Symphony No. 5

(Zintsmaster)

James C. Burke

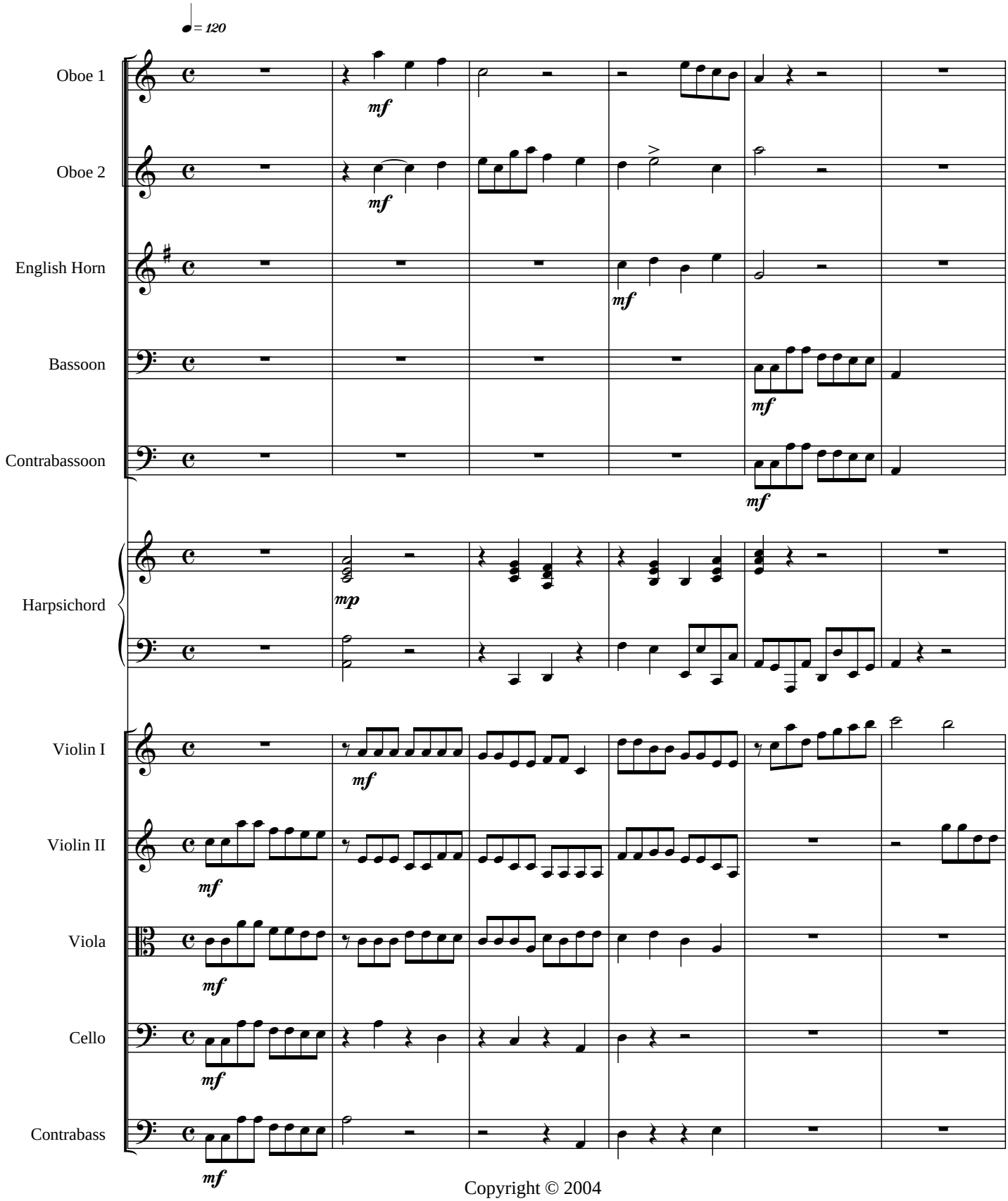

Copyright © 2004

Symphony No. 5

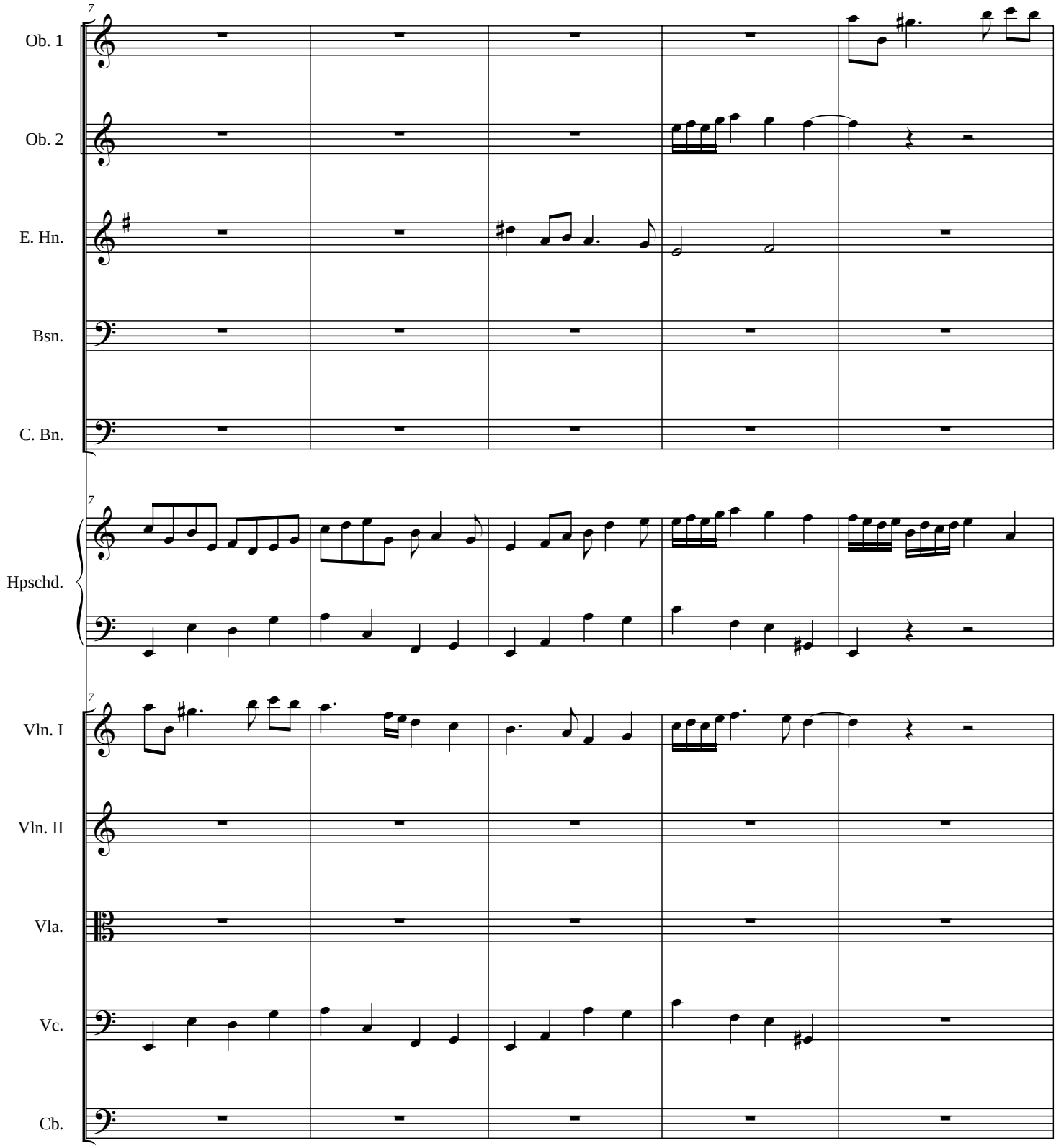

Symphony No. 5

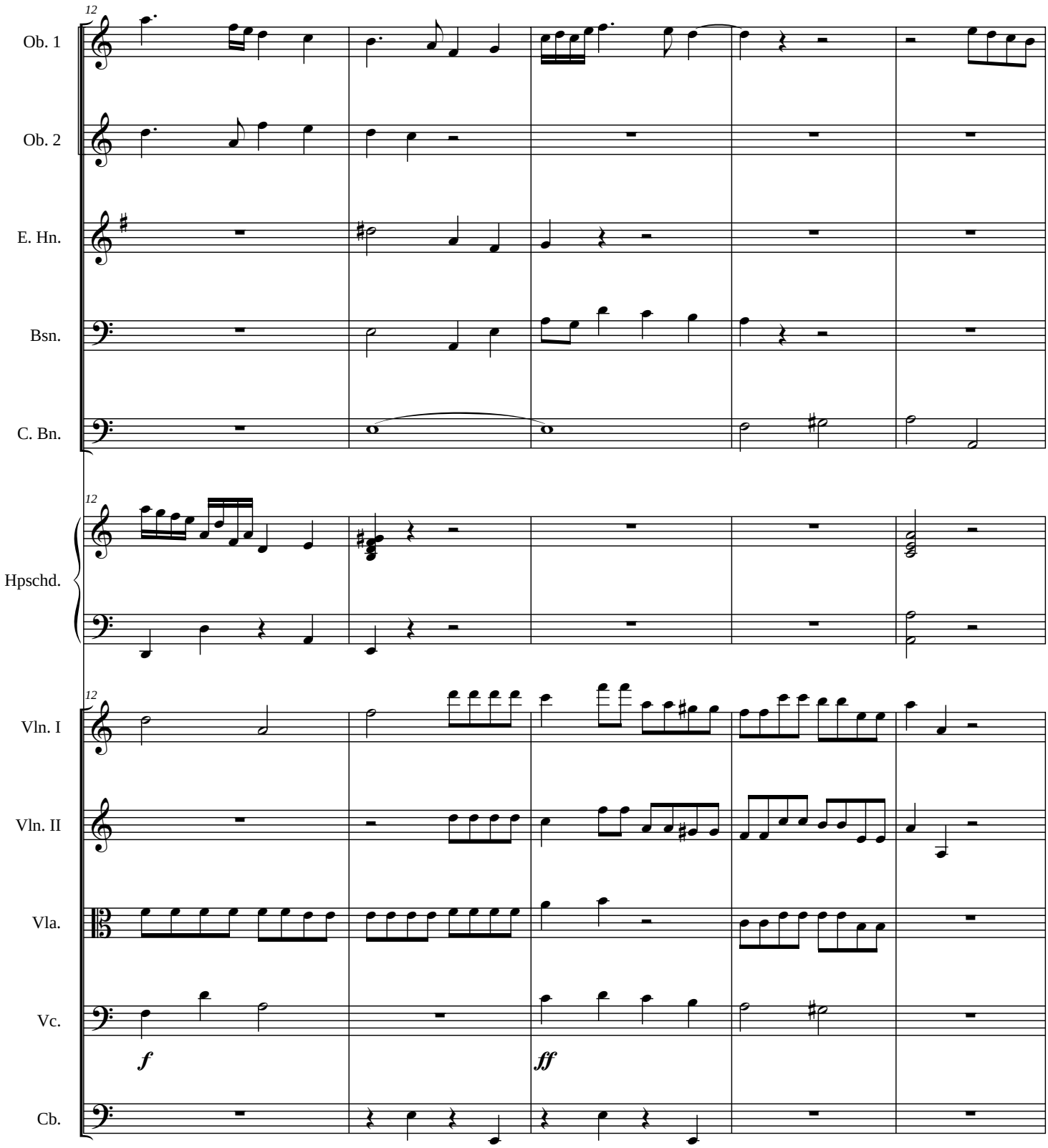

Symphony No. 5

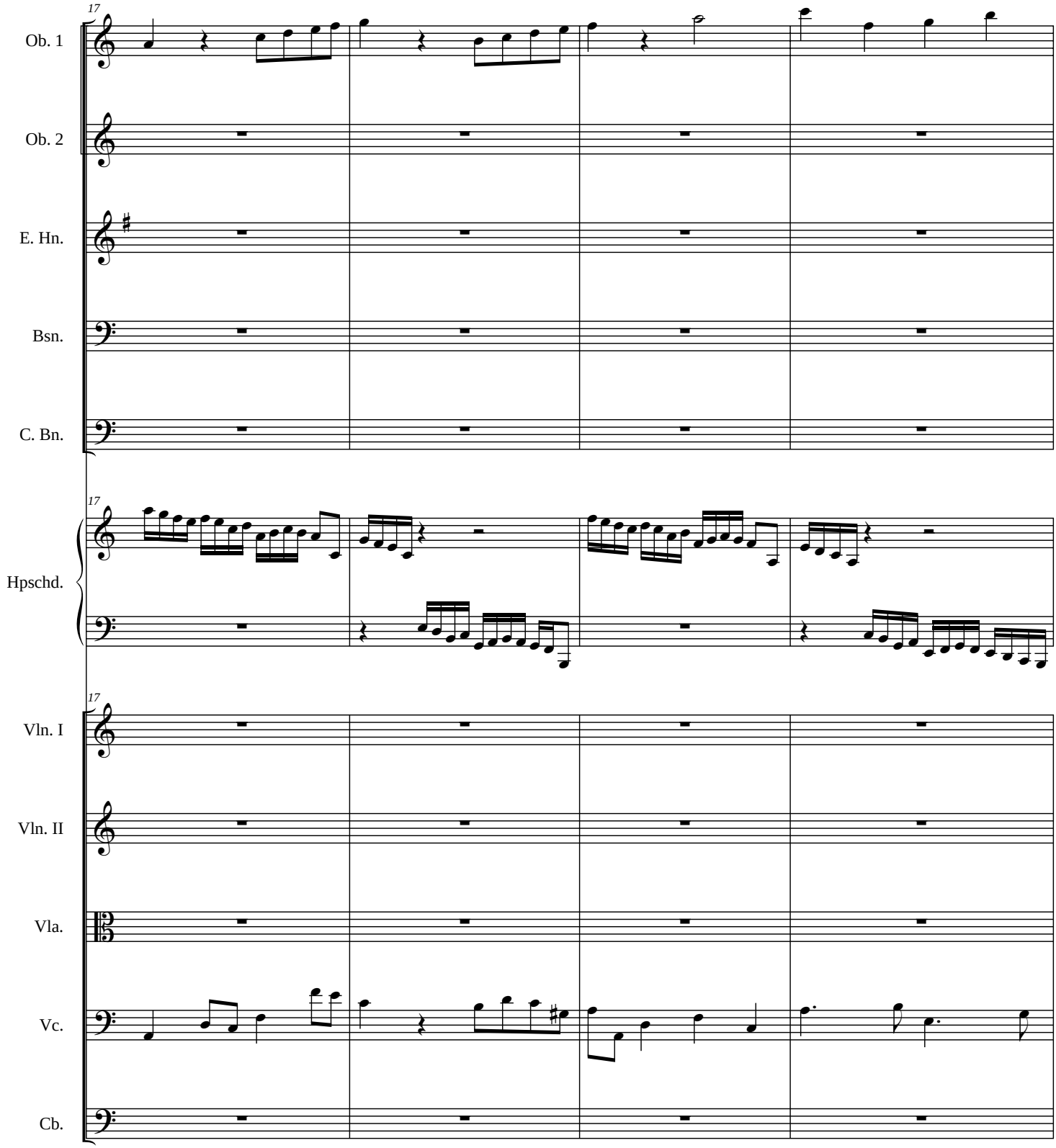

Symphony No. 5

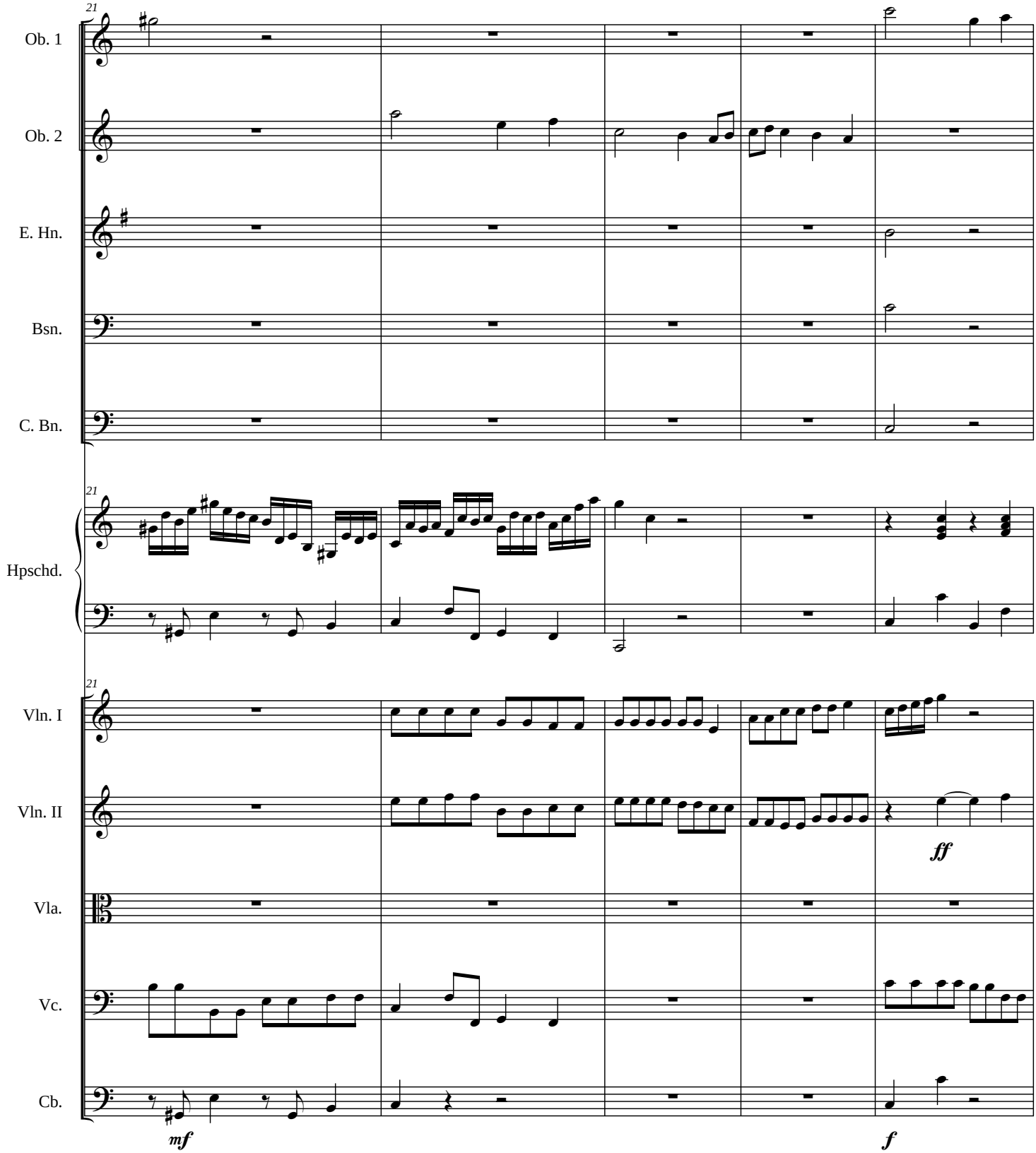

Symphony No. 5

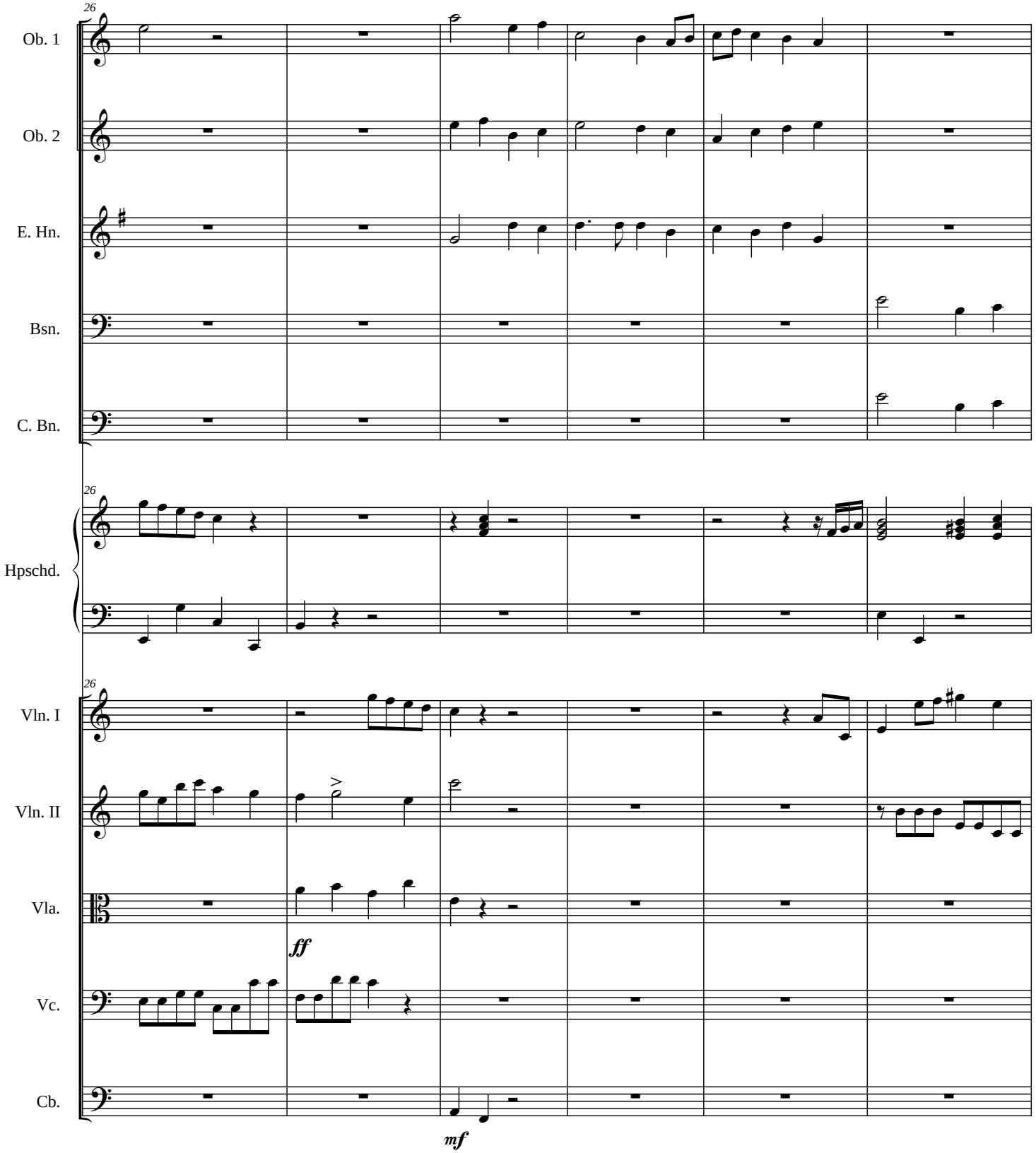

Symphony No. 5

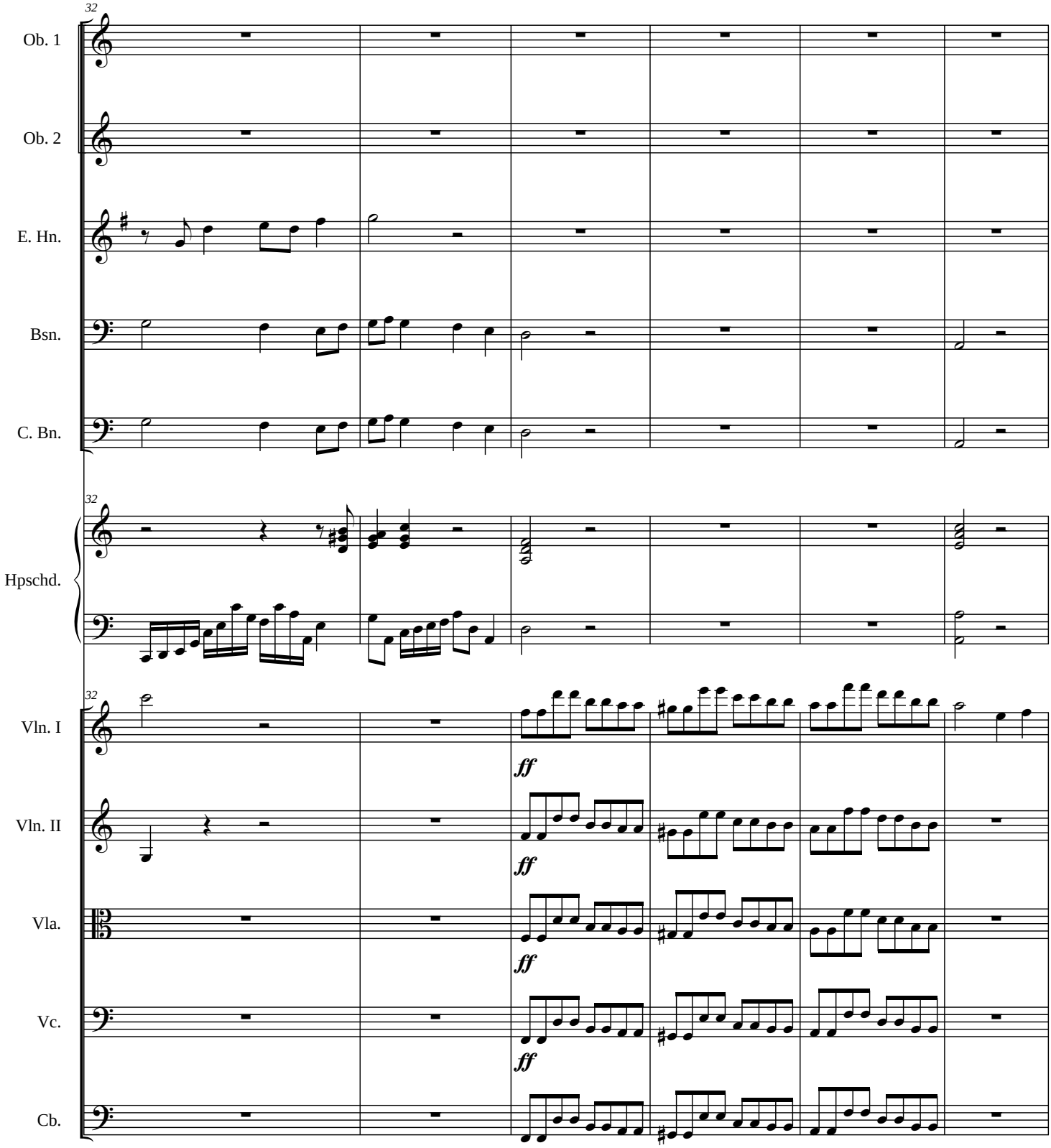

Symphony No. 5

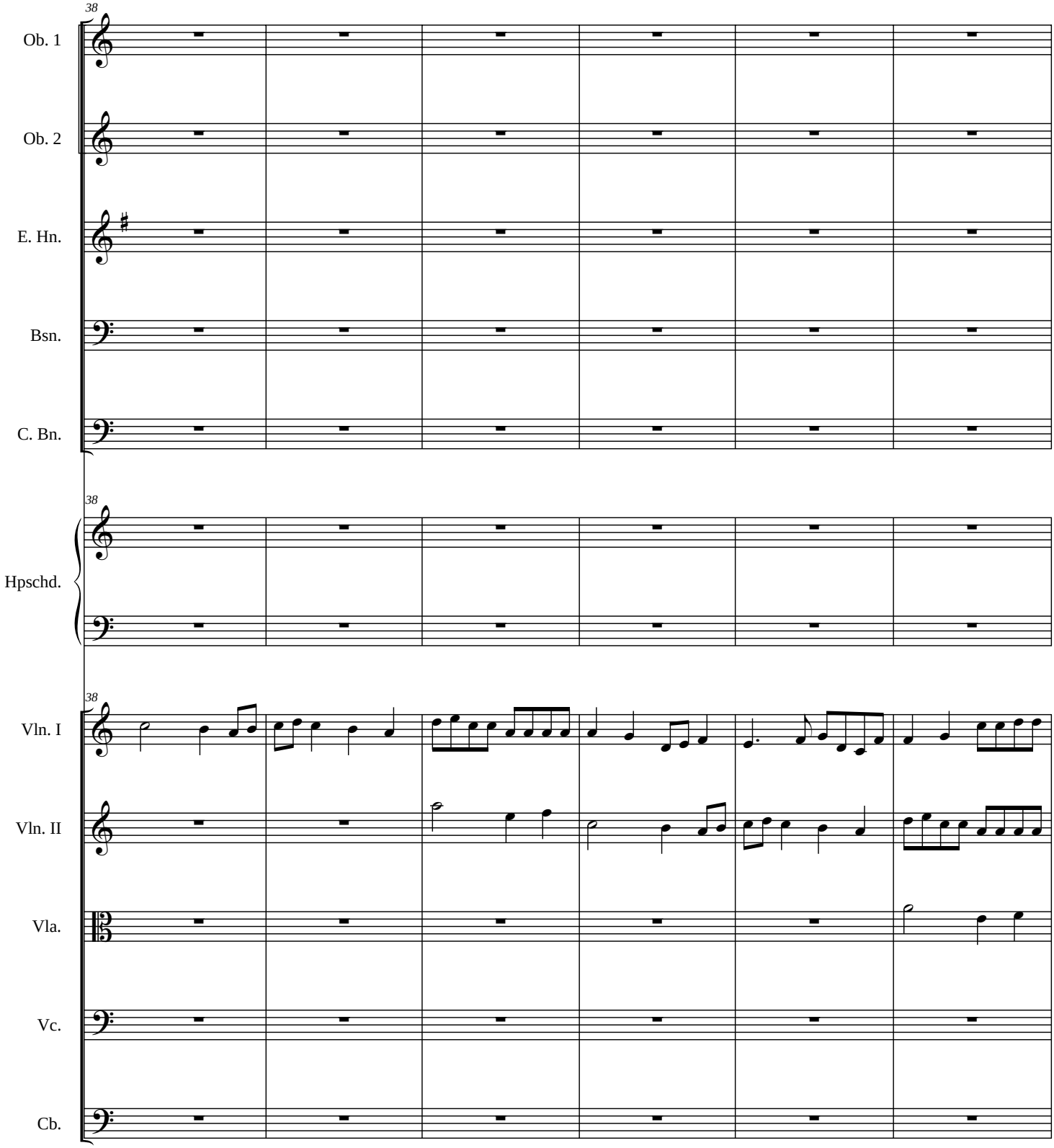

Symphony No. 5

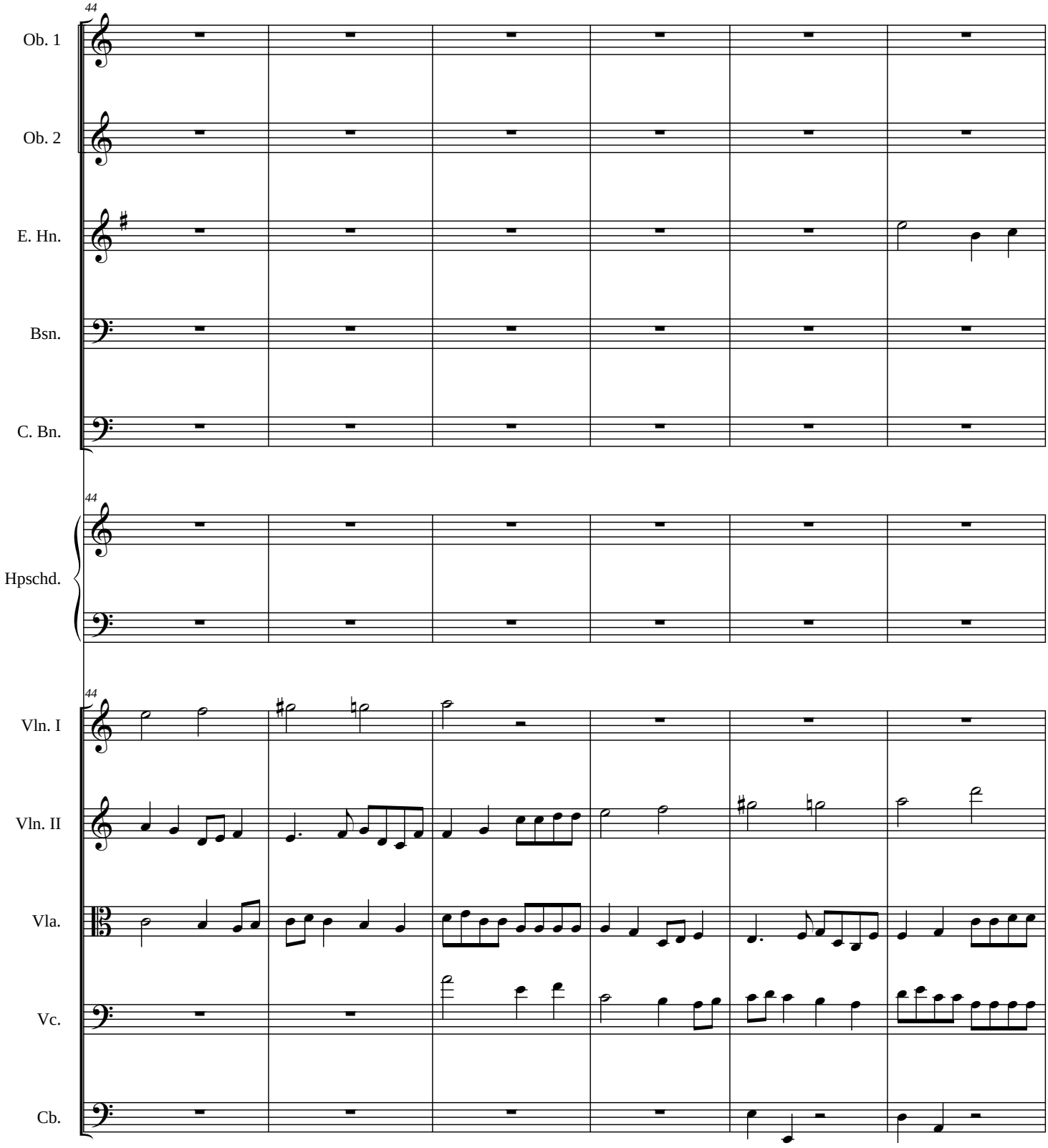

Symphony No. 5

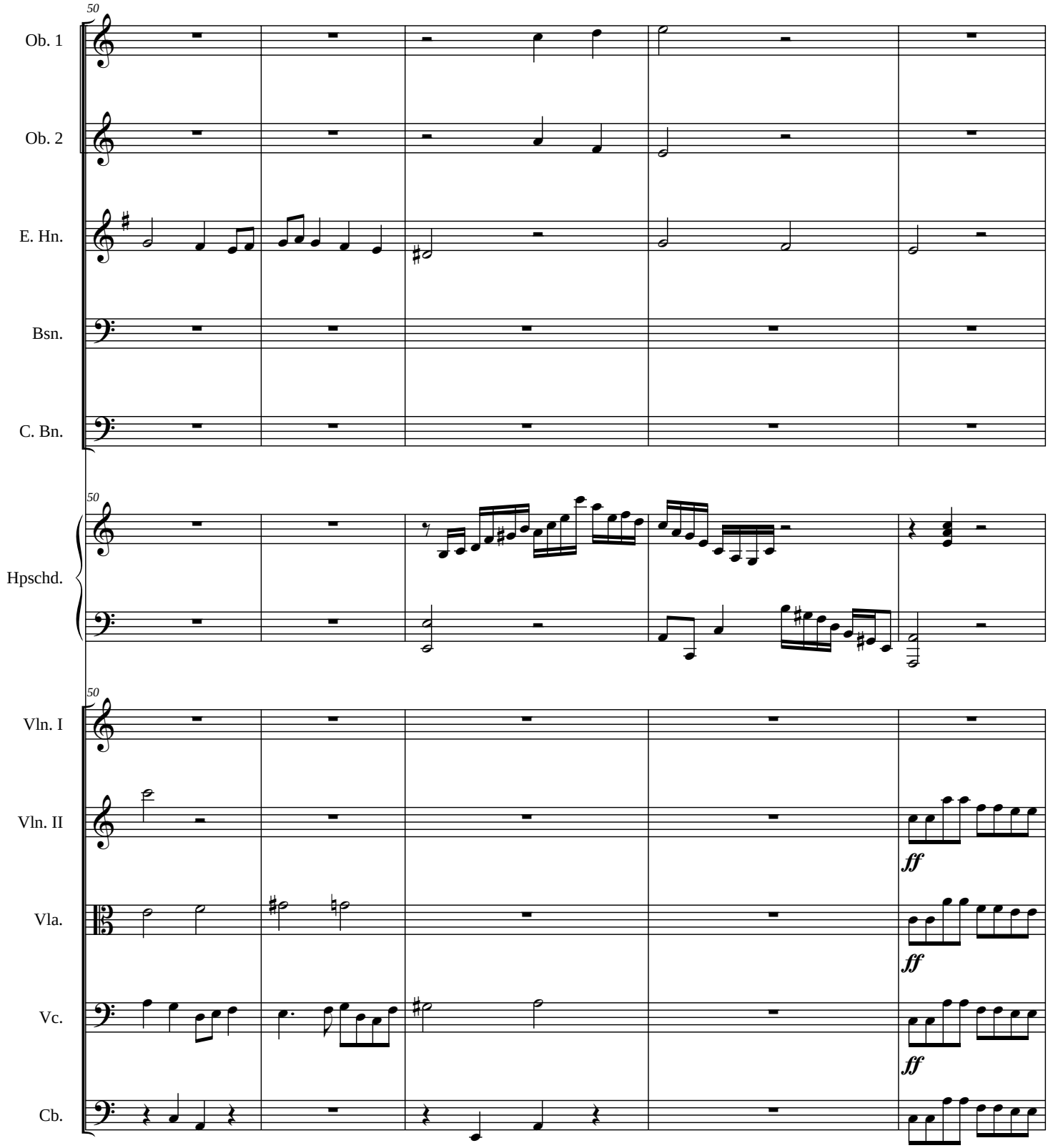

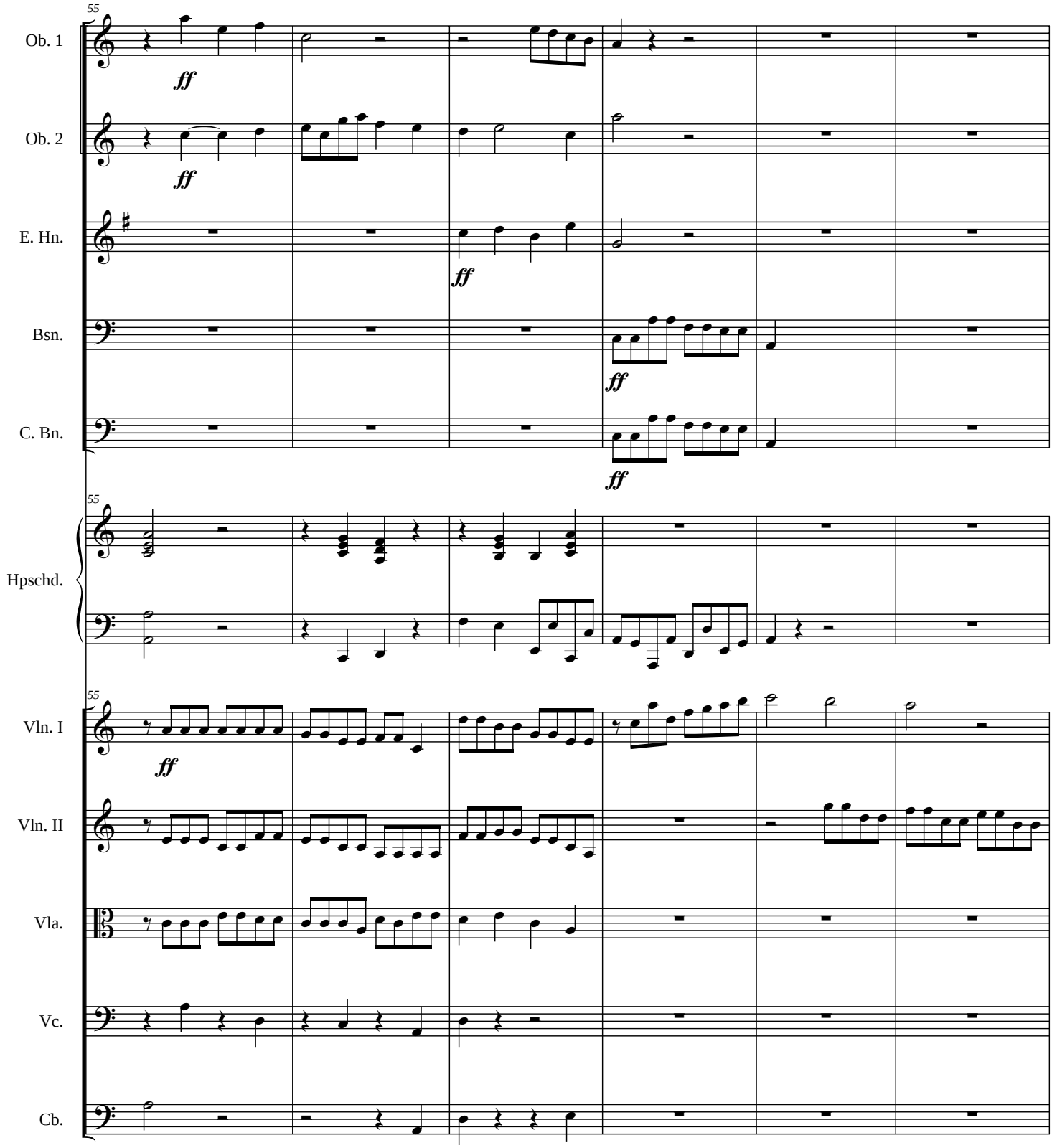
55
Ob. 1
ff
Ob. 2
ff
E. Hn.
ff
Bsn.
ff
C. Bn.
ff
55
Hpschd.
55
Vln. I
ff
Vln. II
Vla.
Vc.
Cb.

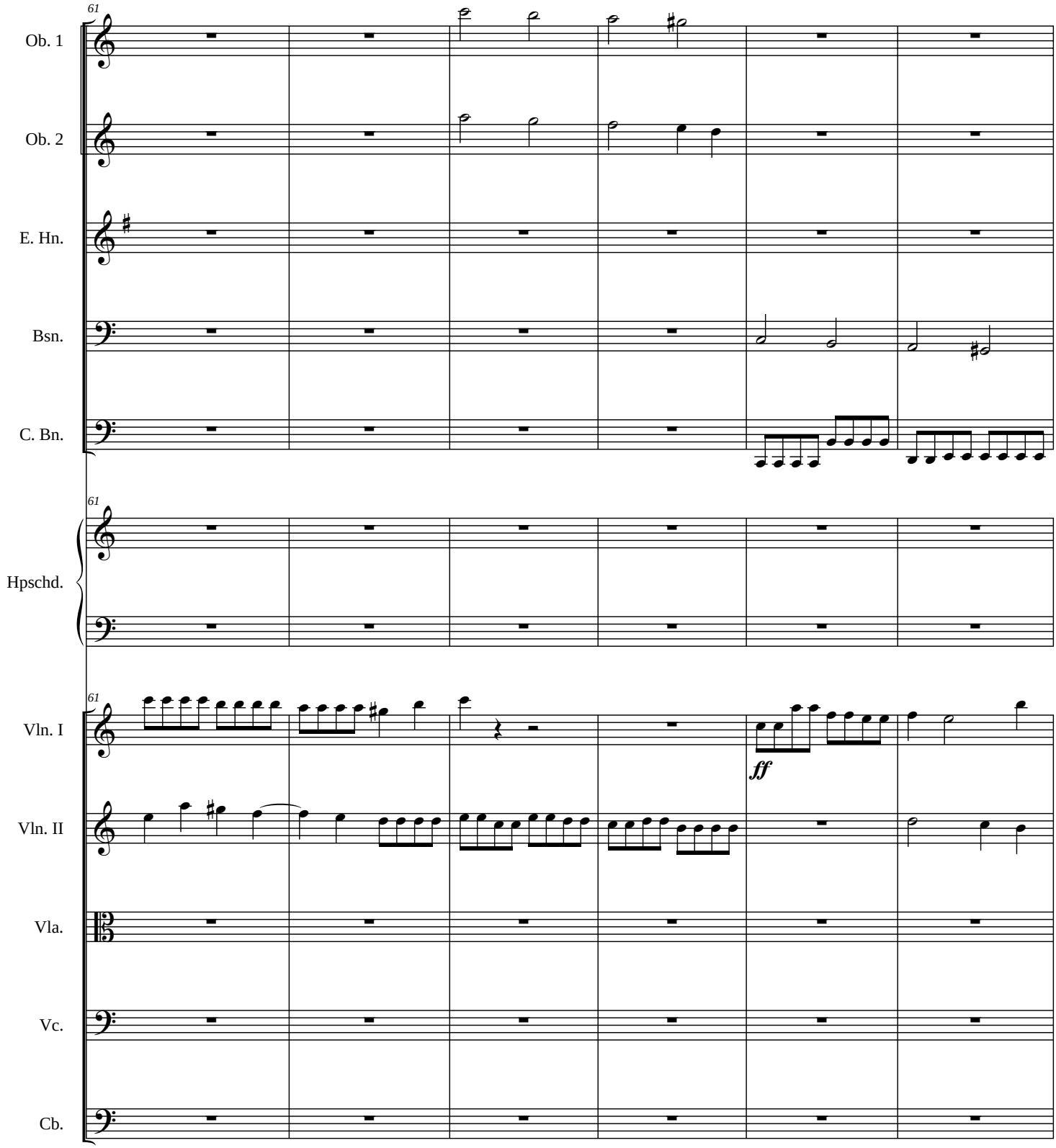
61
Ob. 1
Ob. 2
E. Hn.
Bsn.
C. Bn.
61
Hpschd.
61
Vln. I
ff
Vln. II
Vla.
Vc.
Cb.

Symphony No. 5

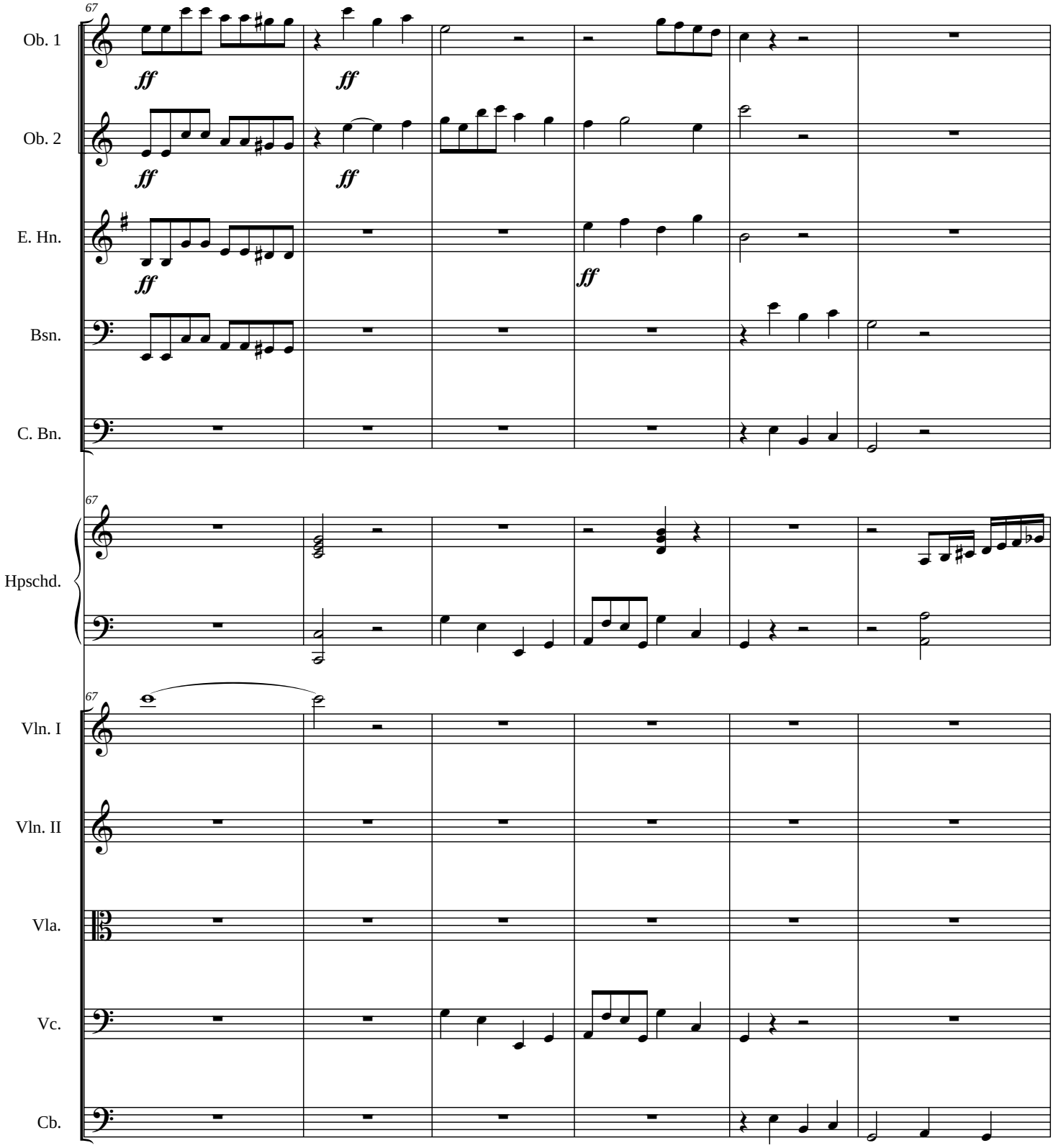

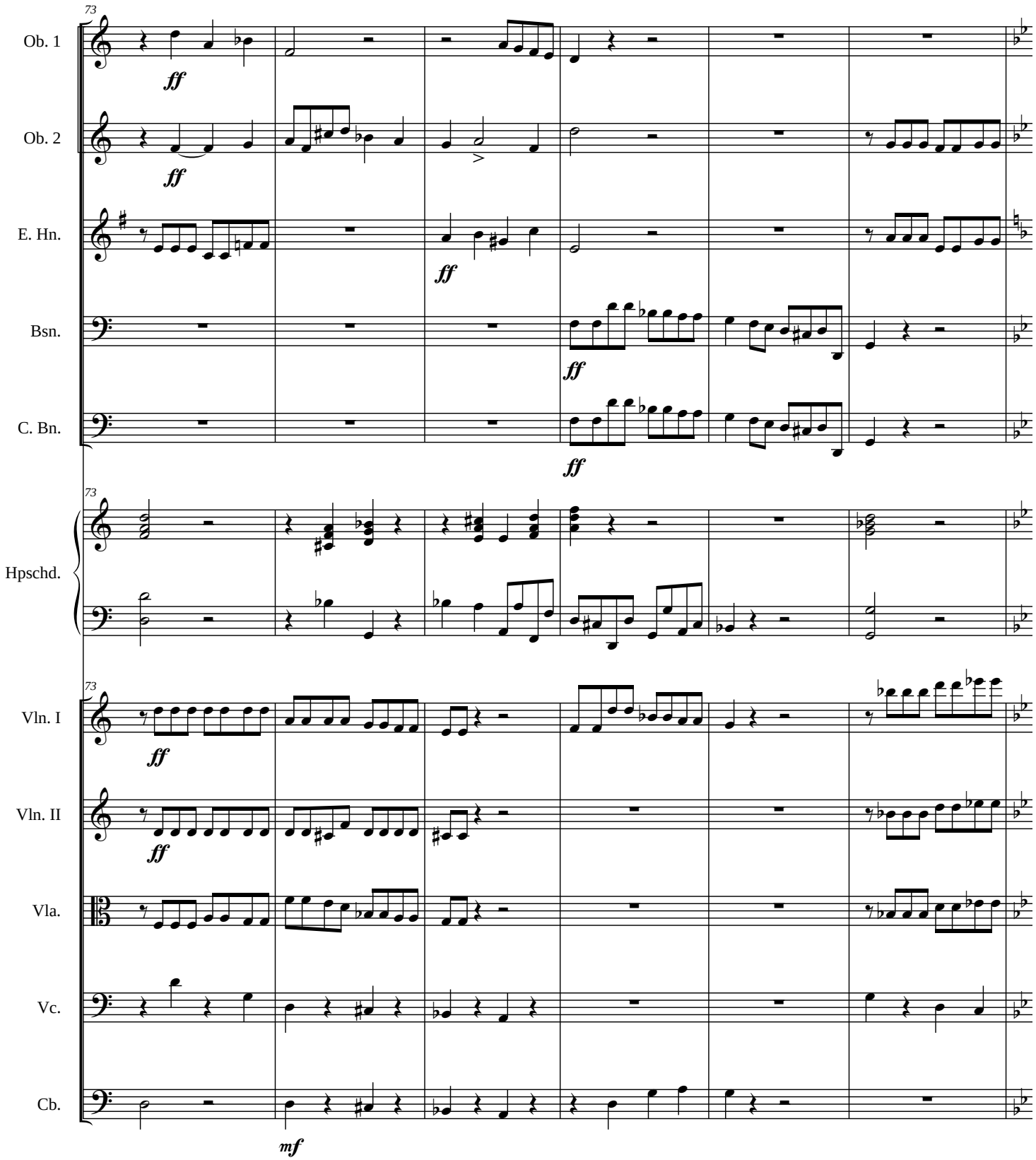
73
Ob. 1
ff
Ob. 2
ff
E. Hn.
ff
Bsn.
ff
C. Bn.
ff
73
Hpschd.
73
Vln. I
ff
Vln. II
ff
Vla.
Vc.
Cb.
mf

Symphony No. 5

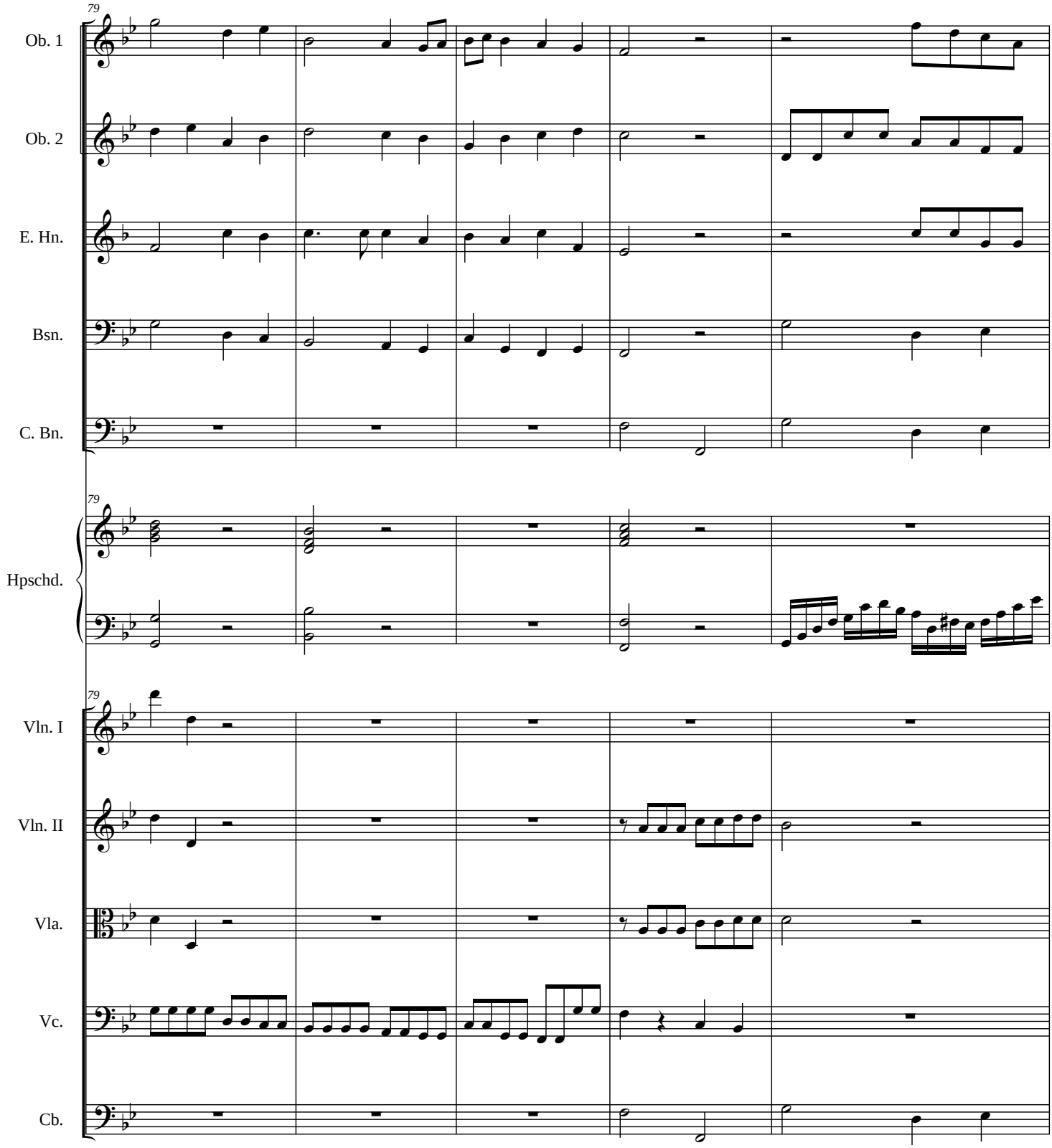

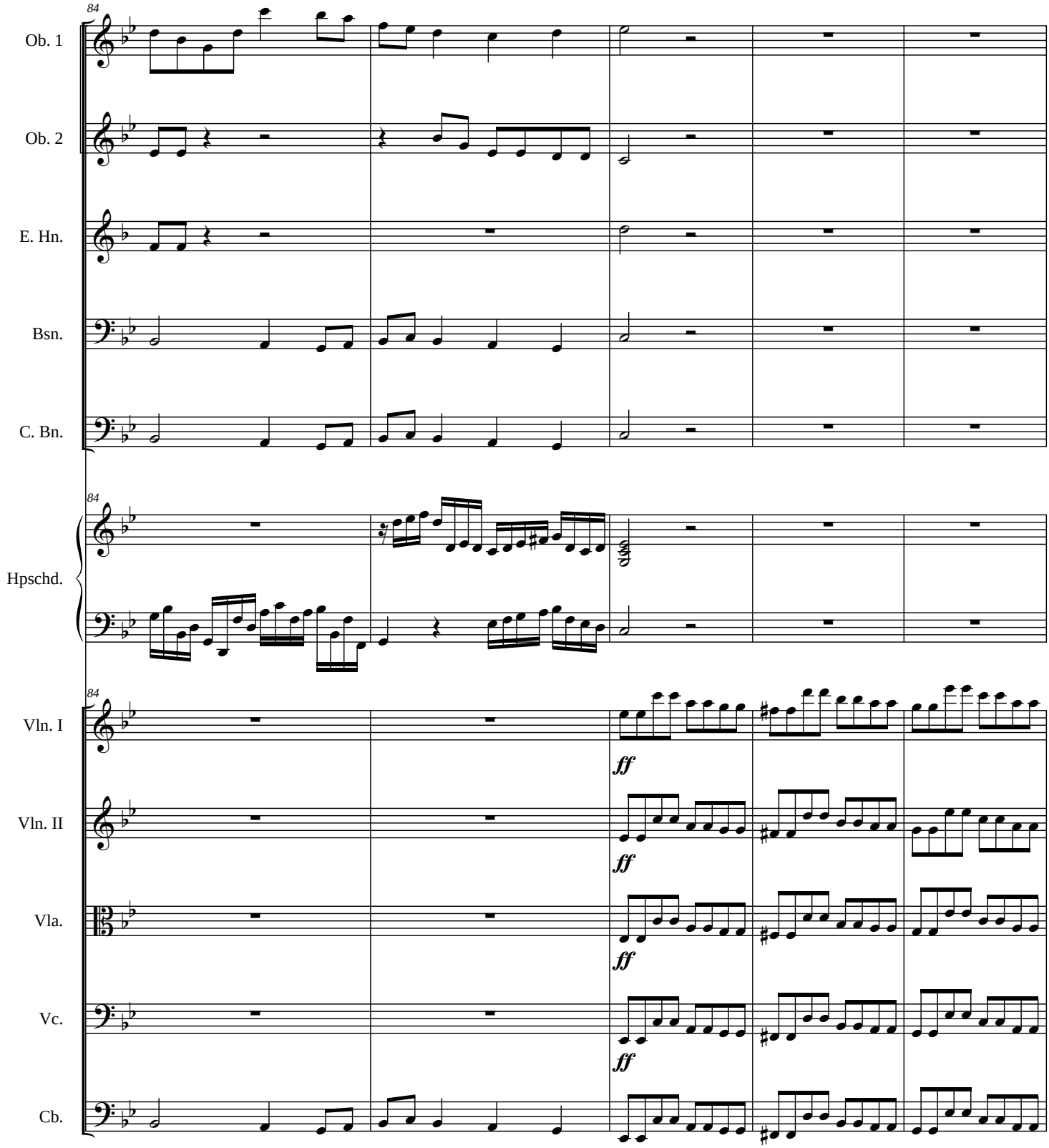
84
Ob. 1
Ob. 2
E. Hn.
Bsn.
C. Bn.
84
Hpschd.
84
Vln. I
ff
Vln. II
ff
Vla.
ff
Vc.
ff
Cb.

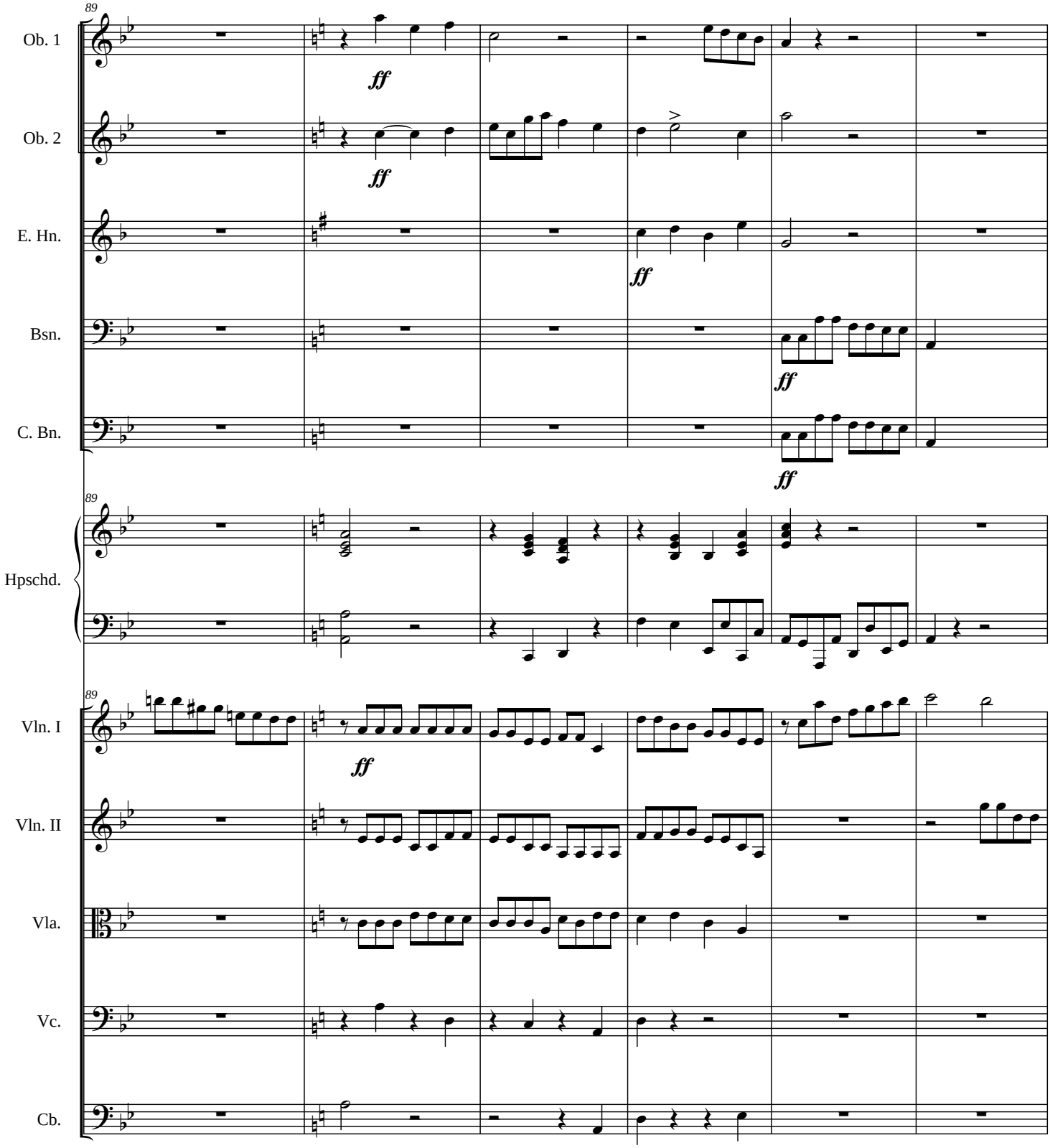
89
Ob. 1
Ob. 2
E. Hn.
Bsn.
C. Bn.
Hpschd.
Vln. I
Vln. II
Vla.
Vc.
Cb.
ff

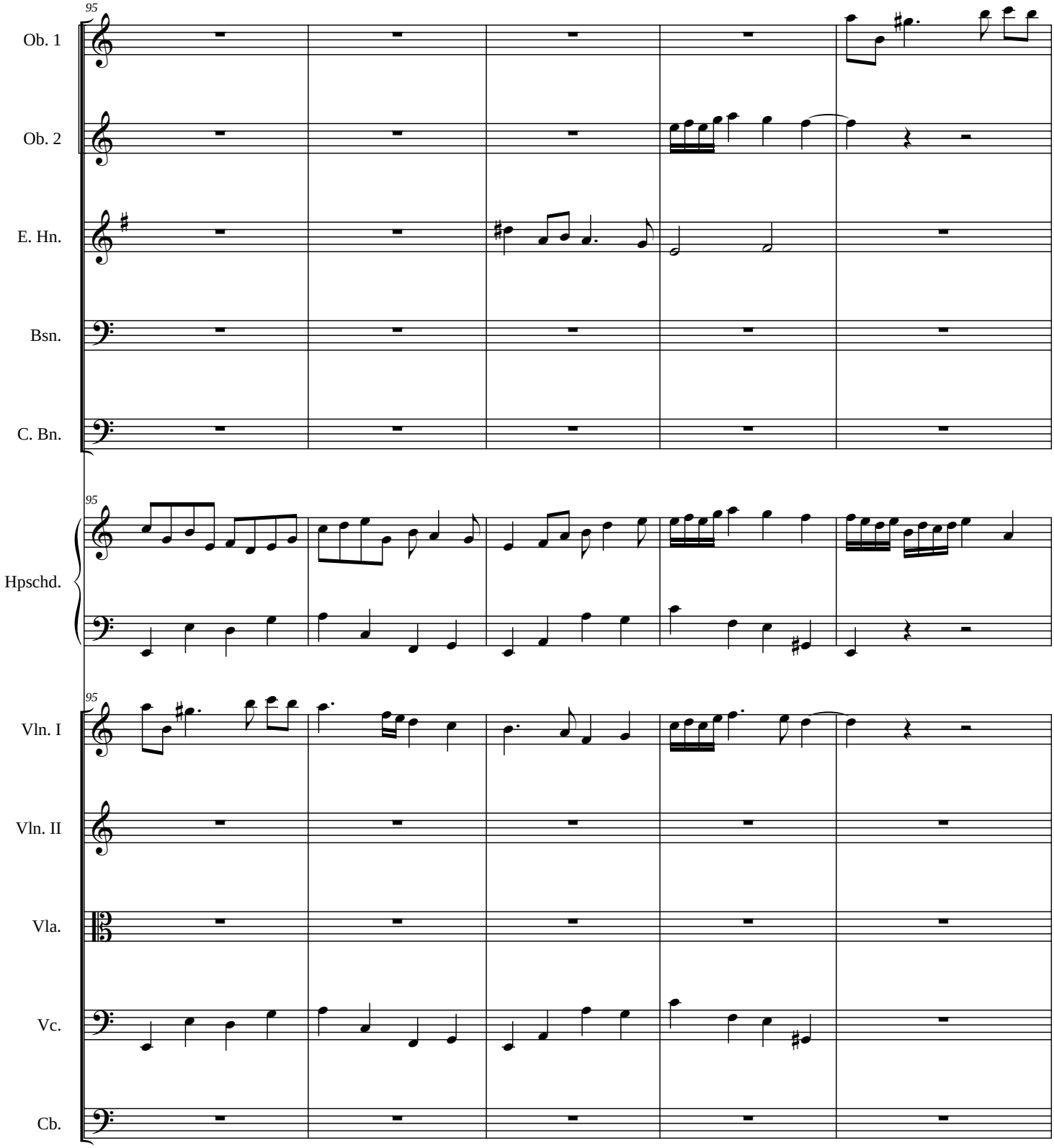
95
Ob. 1
Ob. 2
E. Hn.
Bsn.
C. Bn.
95
Hpschd.
95
Vln. I
Vln. II
Vla.
Vc.
Cb.

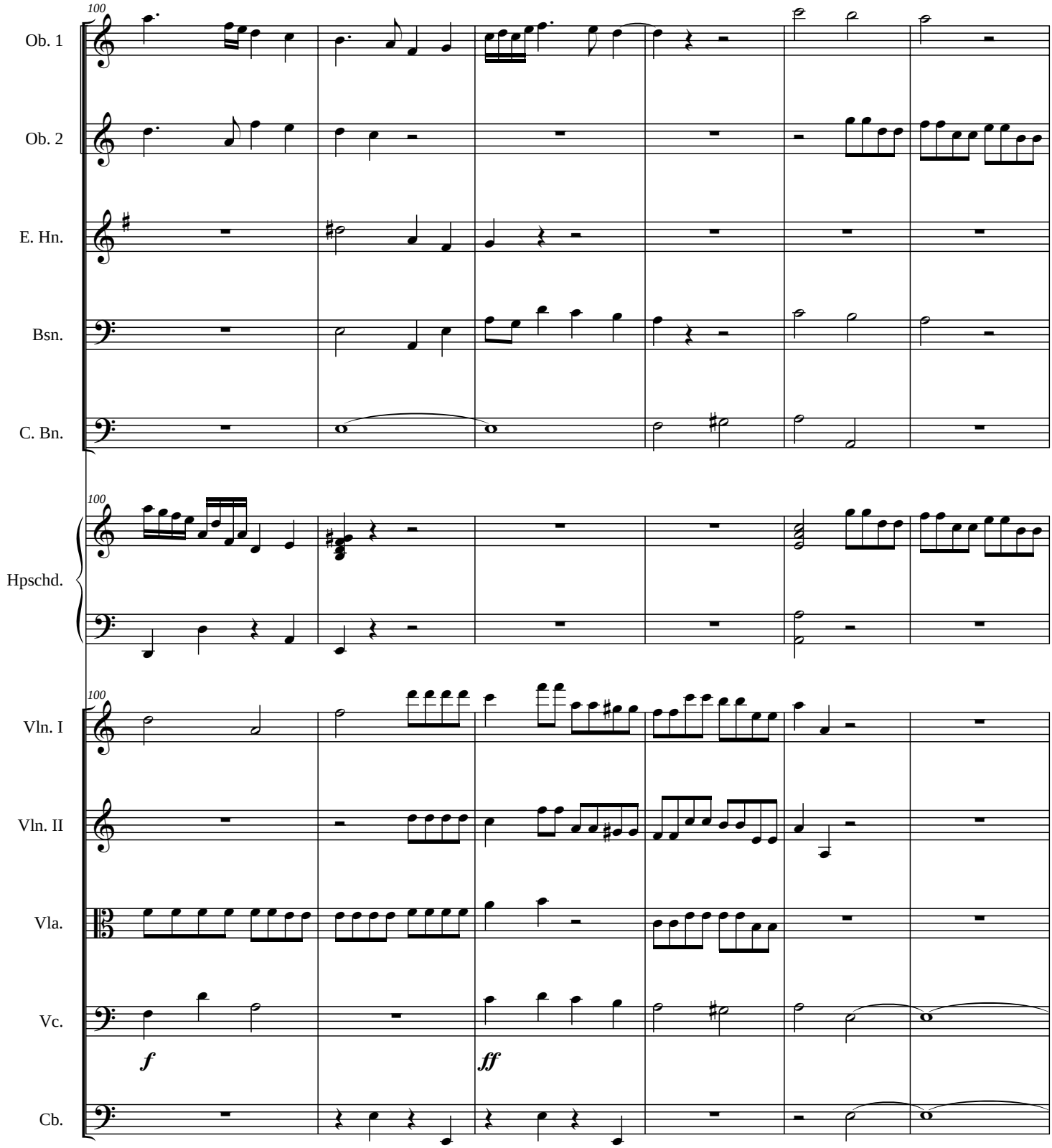
100
Ob. 1
Ob. 2
E. Hn.
Bsn.
C. Bn.
100
Hpschd.
100
Vln. I
Vln. II
Vla.
Vc.
f
ff
Cb.

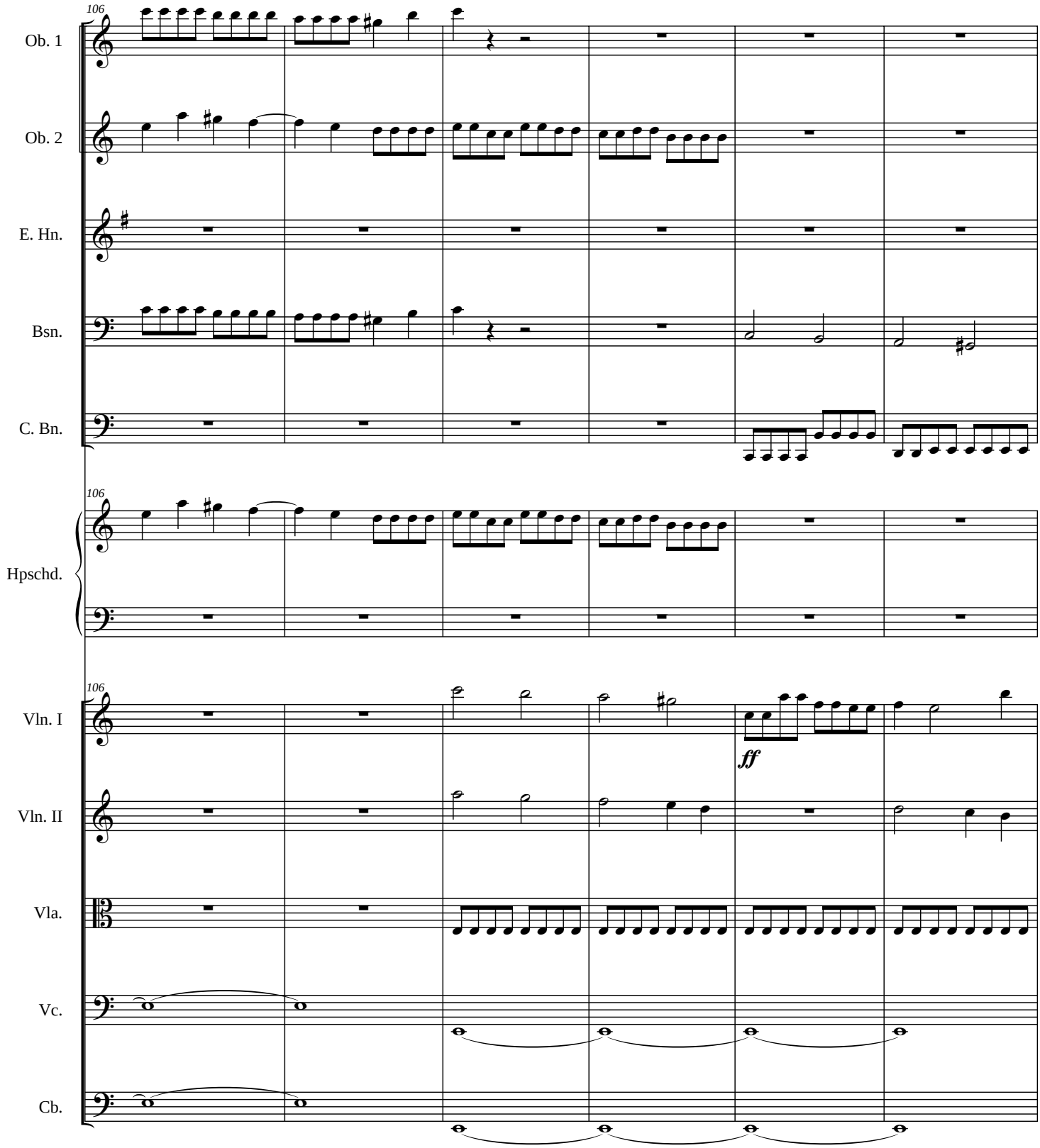
106
Ob. 1
Ob. 2
E. Hn.
Bsn.
C. Bn.
106
Hpschd.
106
Vln. I
ff
Vln. II
Vla.
Vc.
Cb.

Symphony No. 5

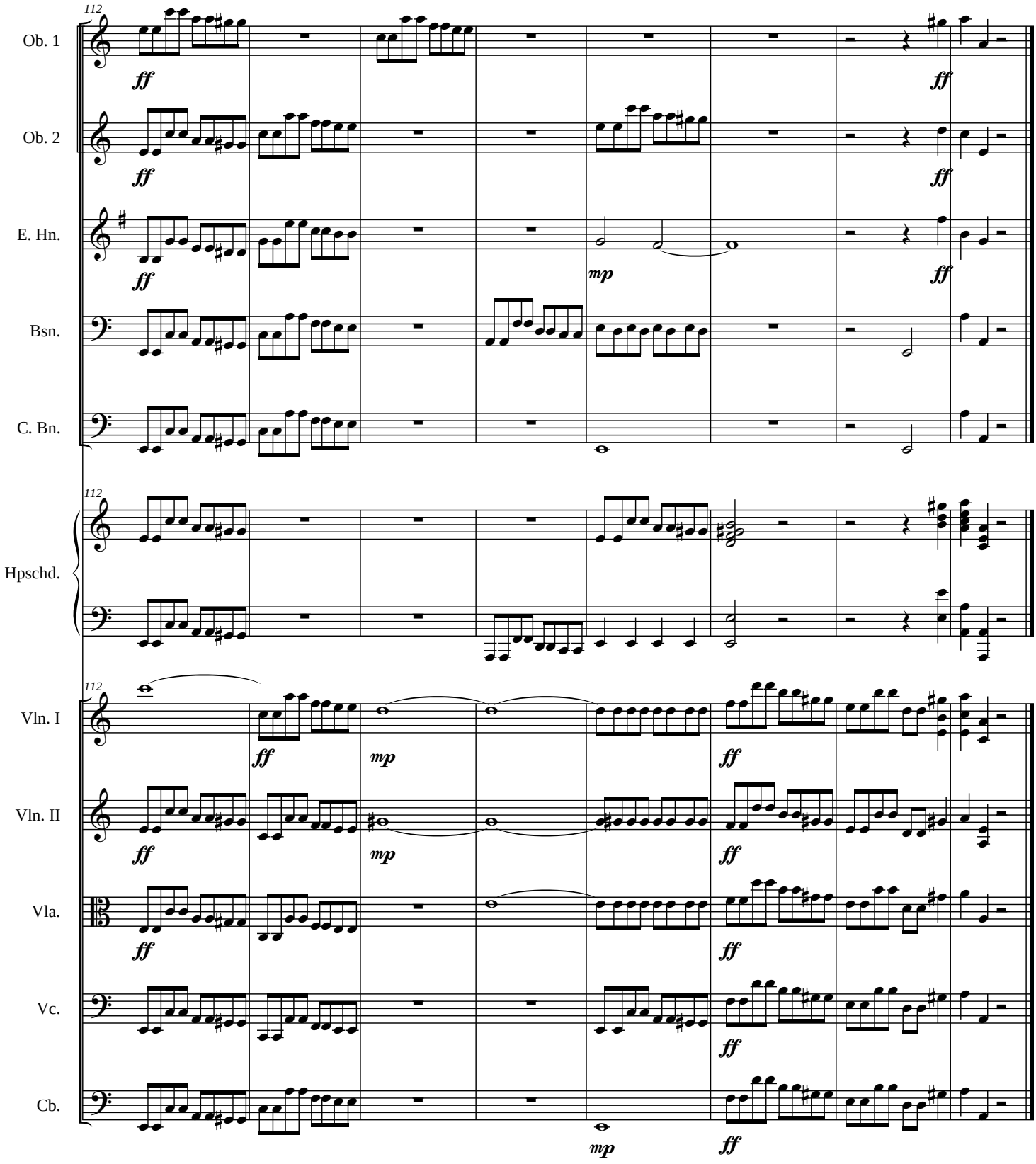

II

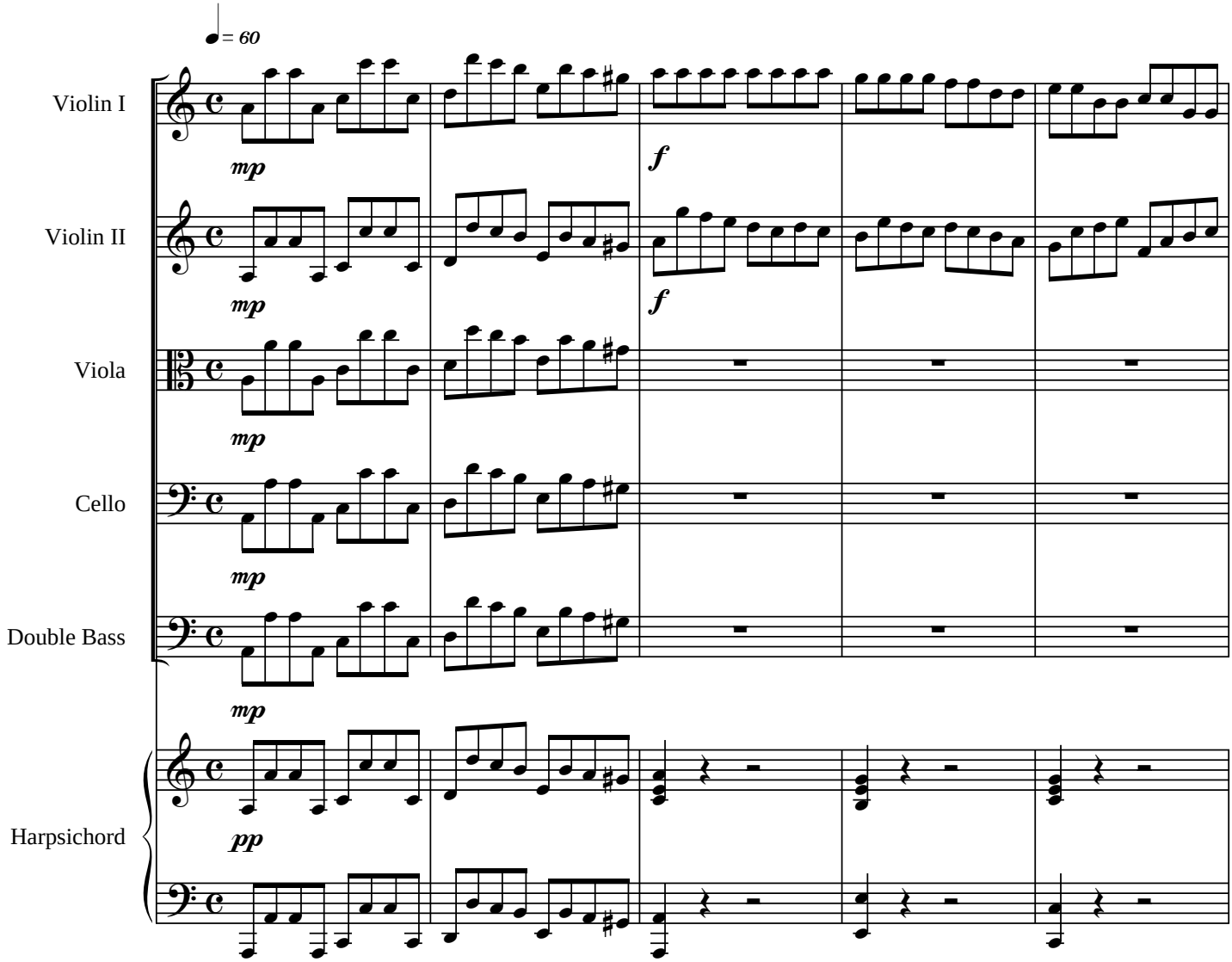
♩ = 60
Violin I
Violin II
Viola
Cello
Double Bass
Harpsichord
mp
f
pp

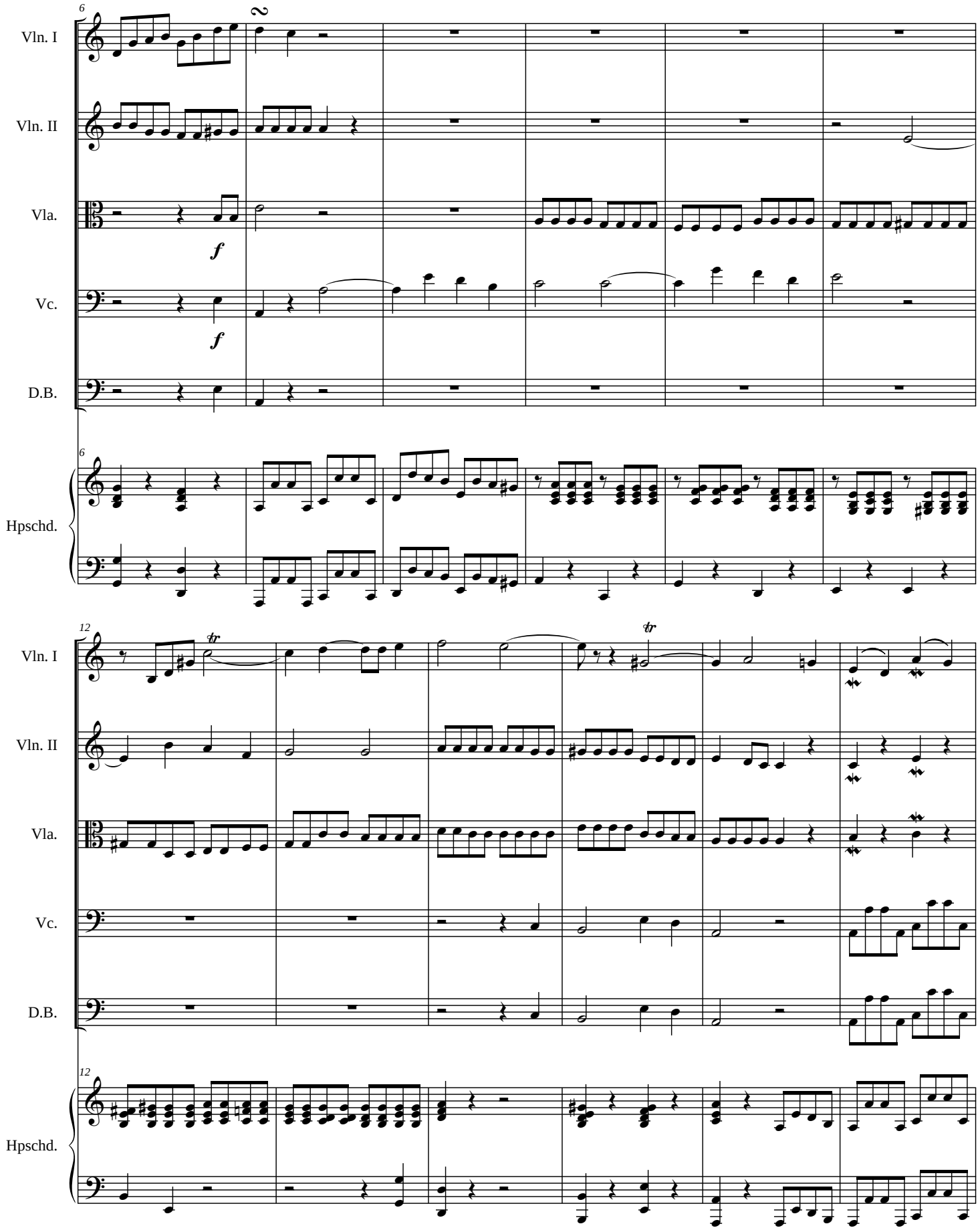
6
2
Vln. I
Vln. II
Vla.
Vc.
D.B.
Hpschd.
f
f
6
12
tr
tr
Vln. I
Vln. II
Vla.
Vc.
D.B.
Hpschd.
12

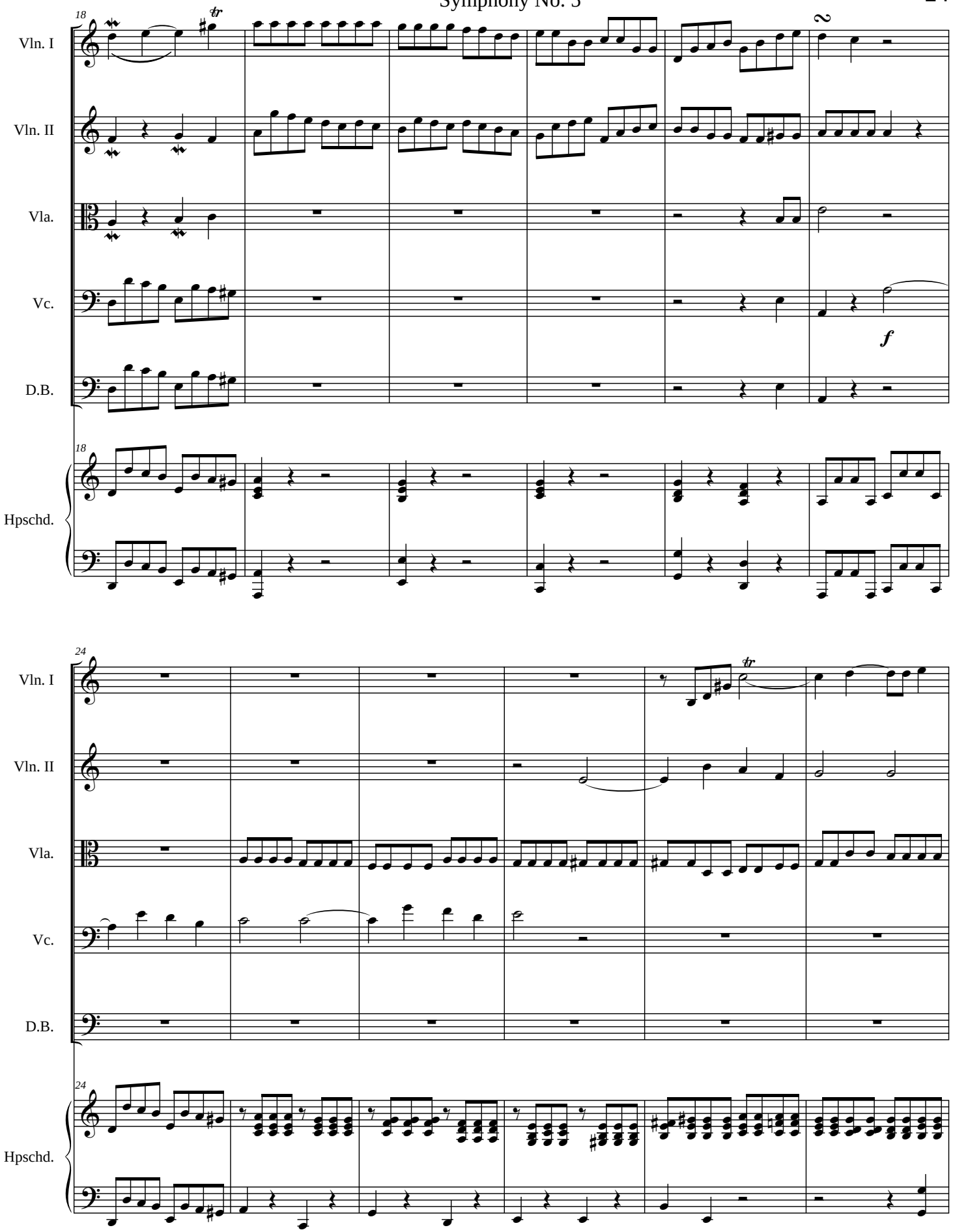
18
Vln. I
Vln. II
Vla.
Vc.
D.B.
Hpschd.
2
f
24

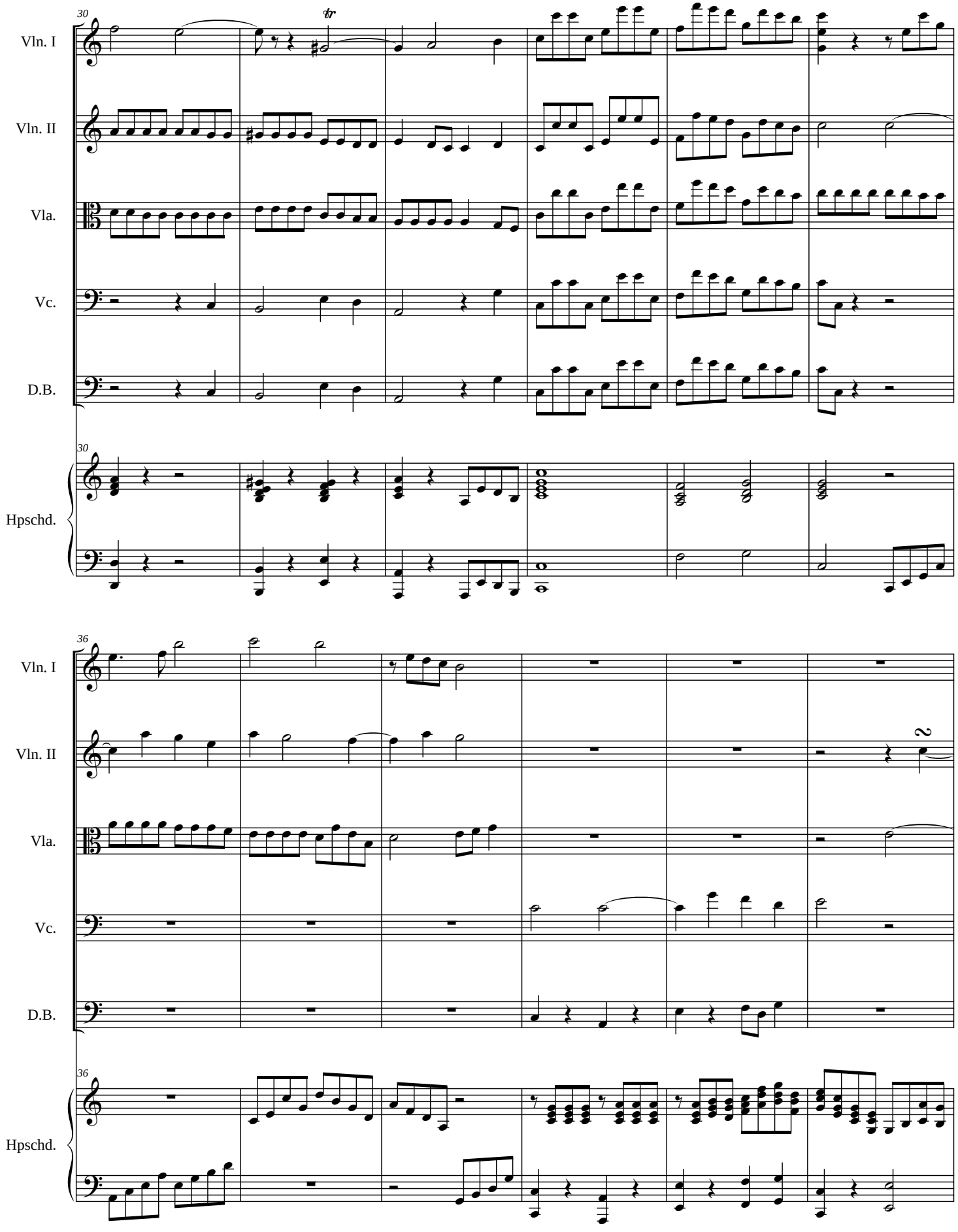
30
Vln. I
Vln. II
Vla.
Vc.
D.B.
Hpschd.
tr
36
2

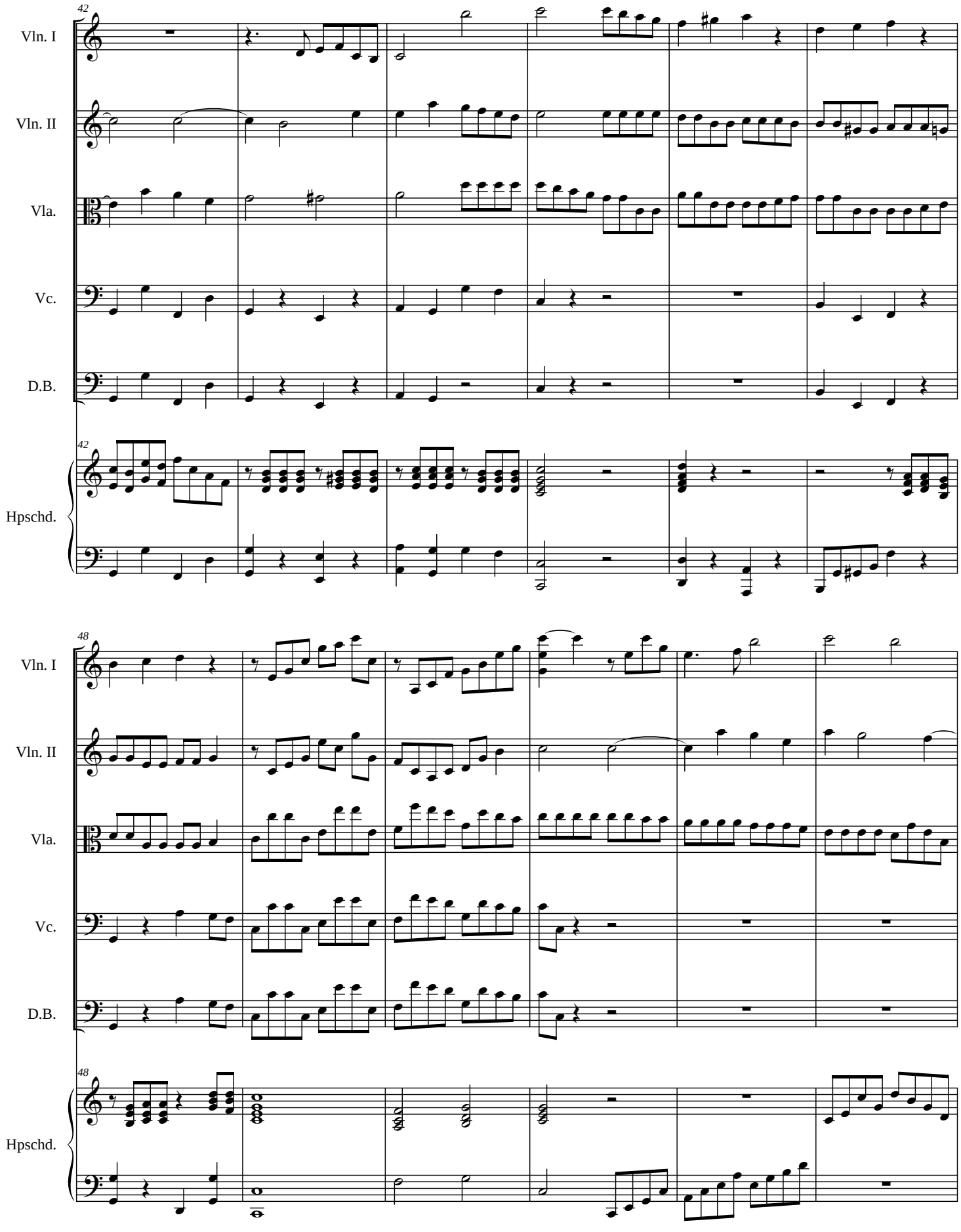
42
Vln. I
Vln. II
Vla.
Vc.
D.B.
42
Hpschd.
48
Vln. I
Vln. II
Vla.
Vc.
D.B.
48
Hpschd.

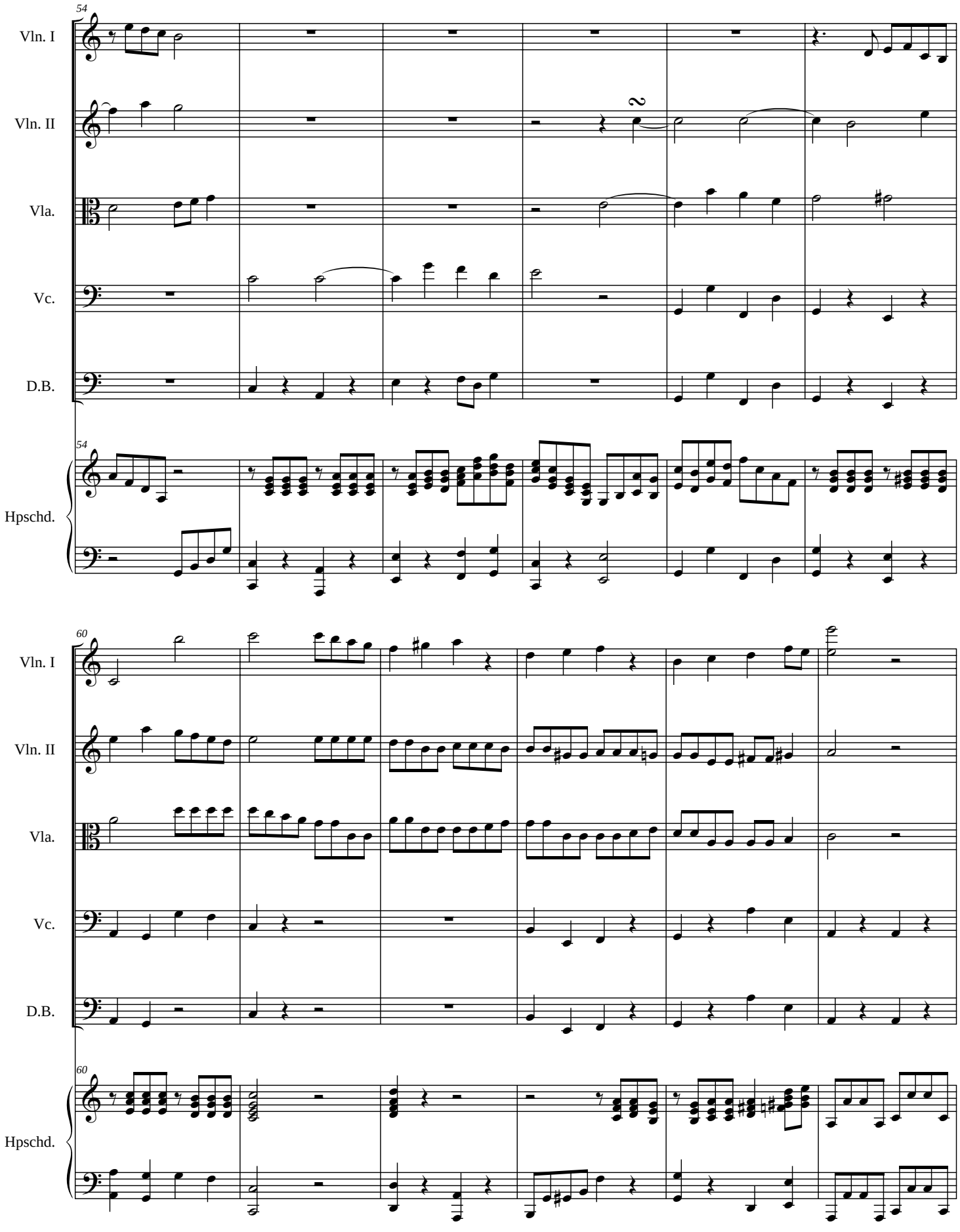
54
Vln. I
Vln. II
Vla.
Vc.
D.B.
54
Hpschd.
60
Vln. I
Vln. II
Vla.
Vc.
D.B.
60
Hpschd.

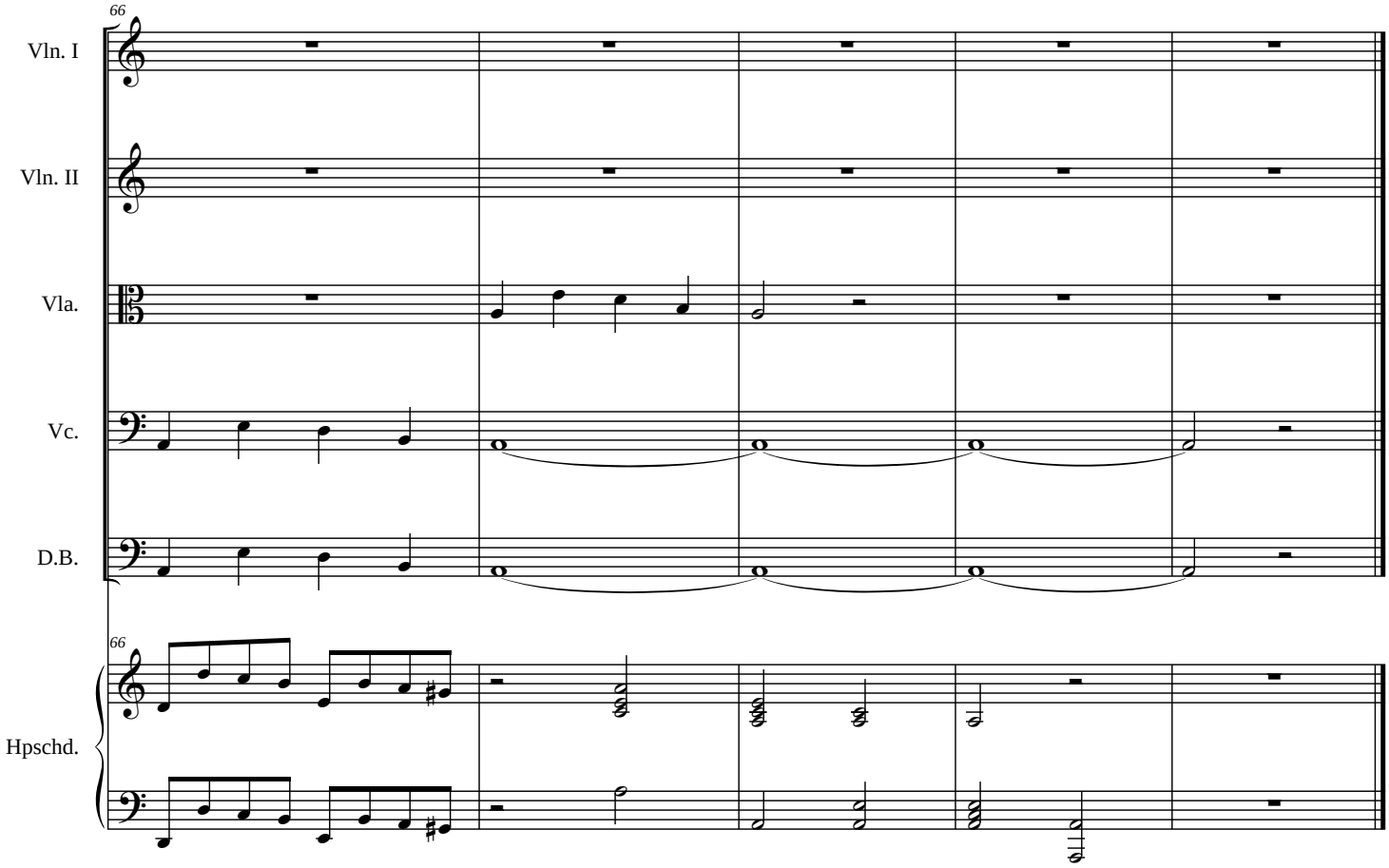
66
Vln. I
Vln. II
Vla.
Vc.
D.B.
66
Hpschd.

III

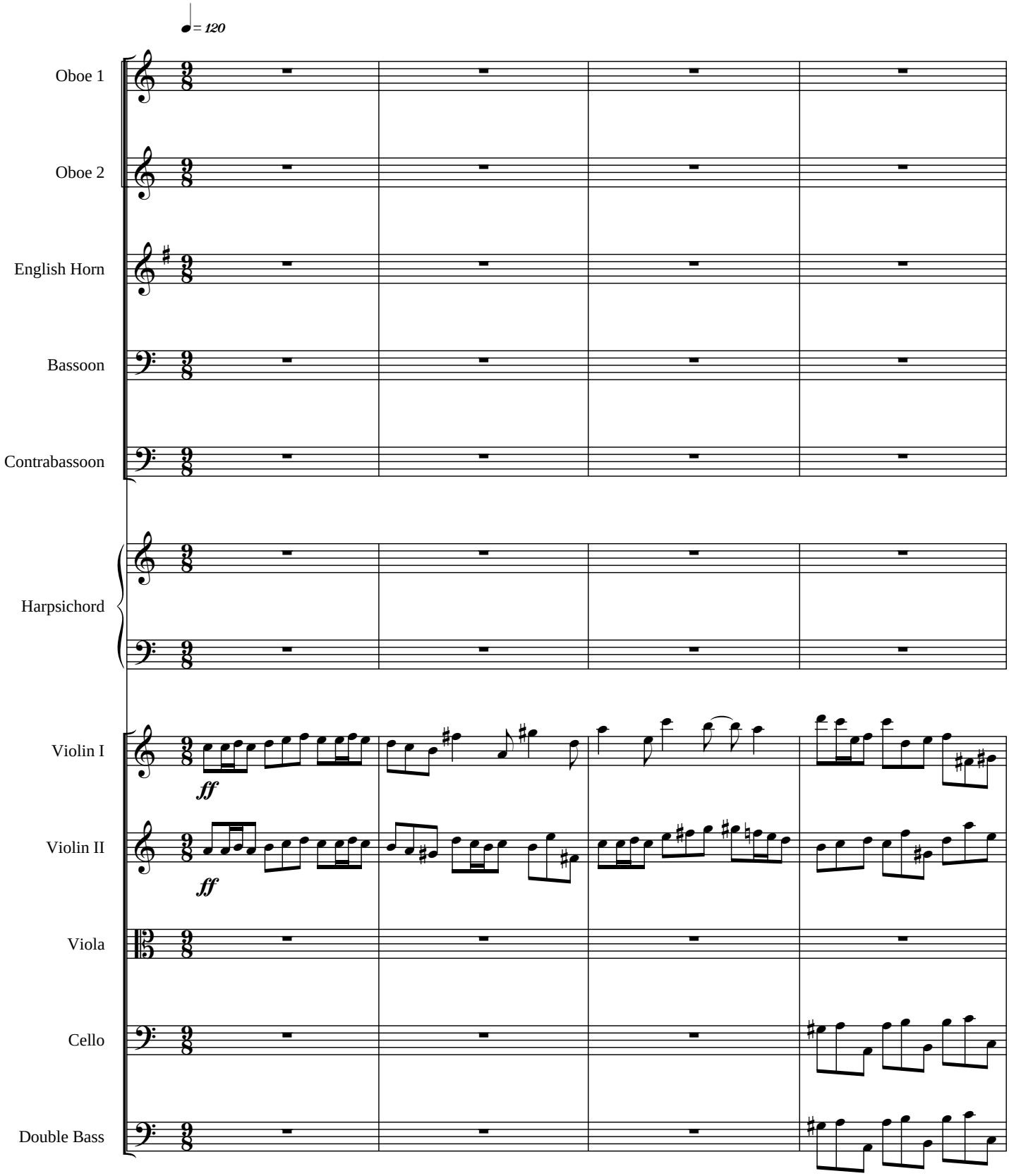
♩ = 120
Oboe 1
Oboe 2
English Horn
Bassoon
Contrabassoon
Harpsichord
Violin I
ff
Violin II
ff
Viola
Cello
Double Bass

Symphony No. 5

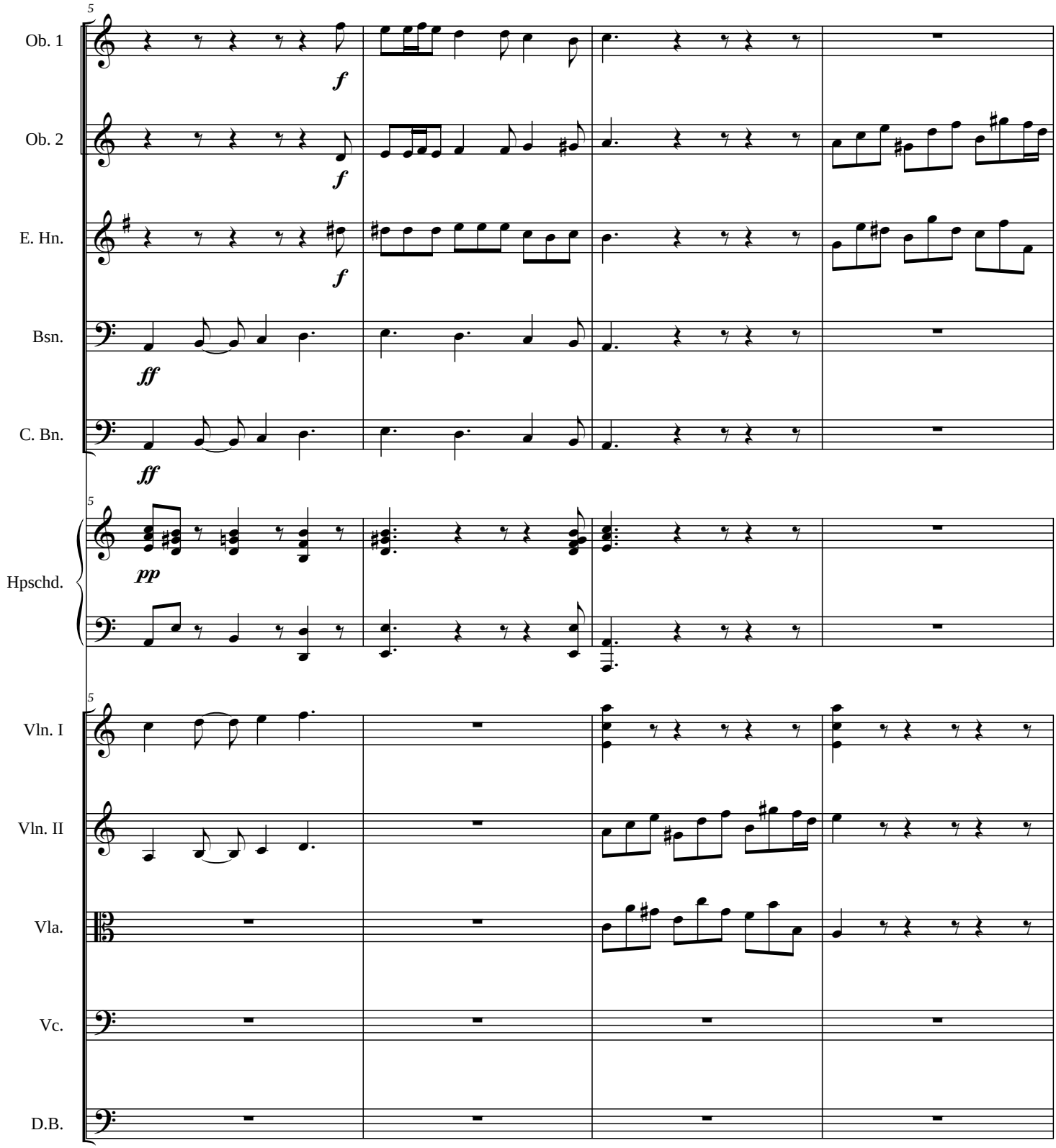

Symphony No. 5

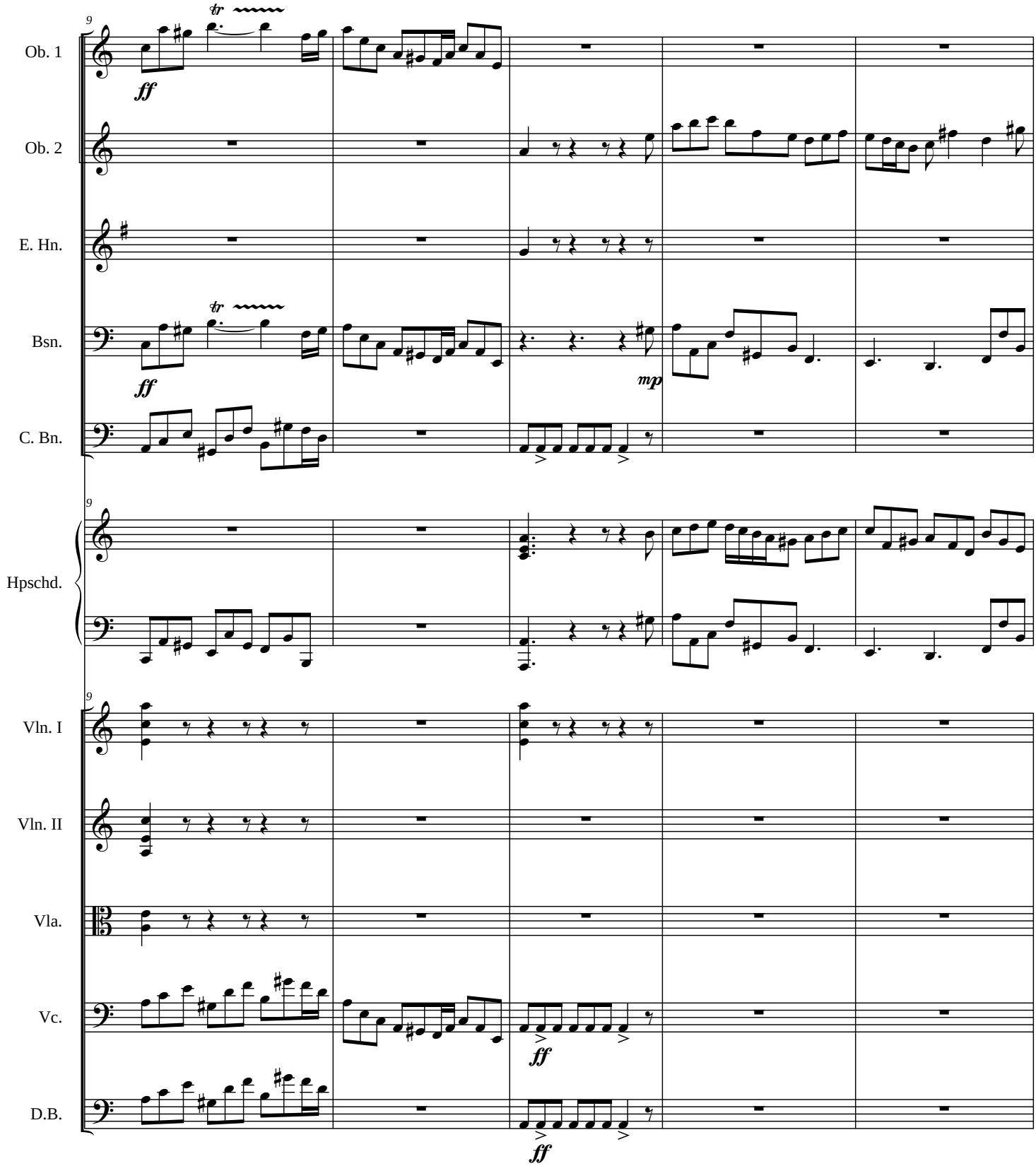

Symphony No. 5

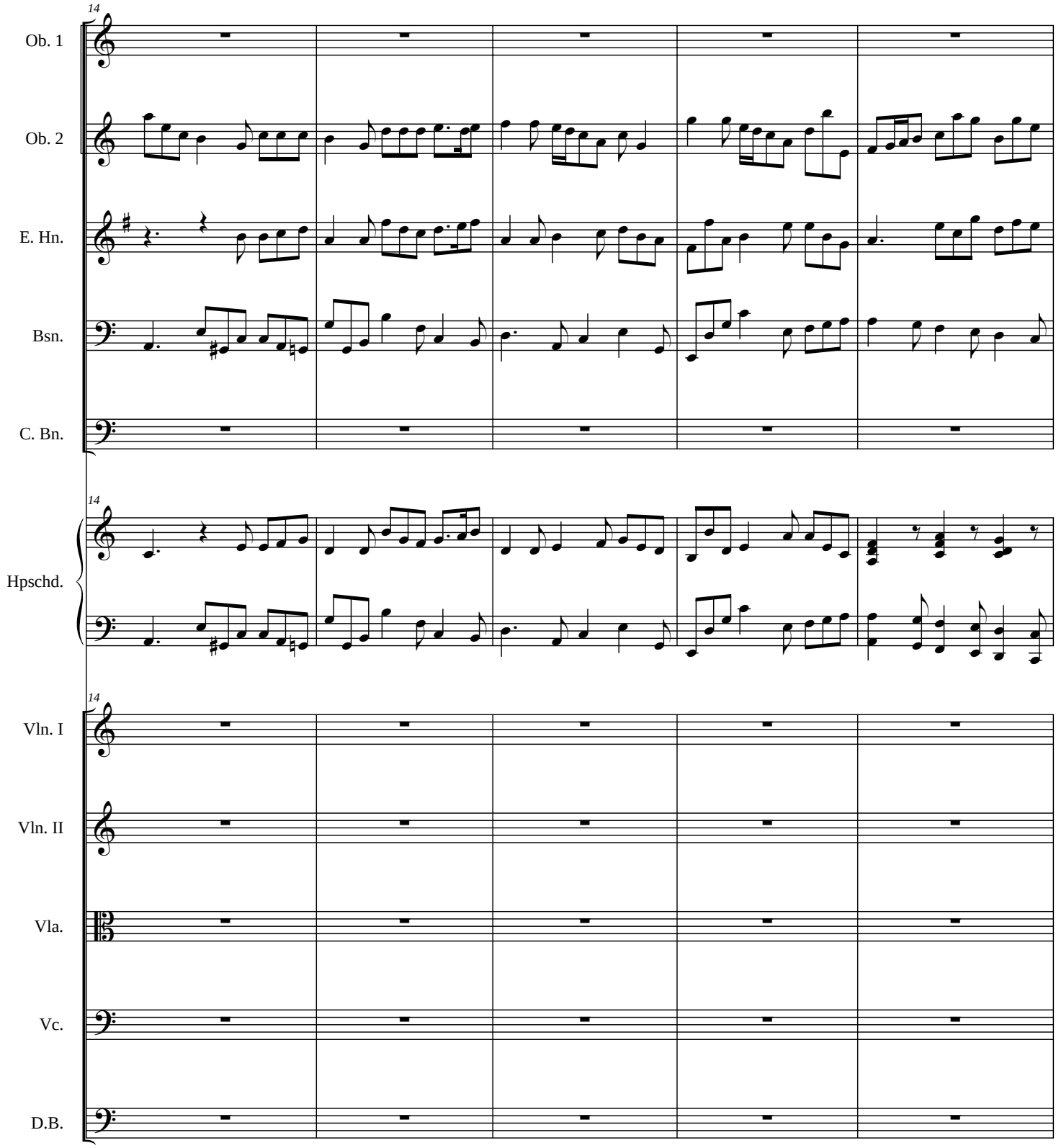

Symphony No. 5

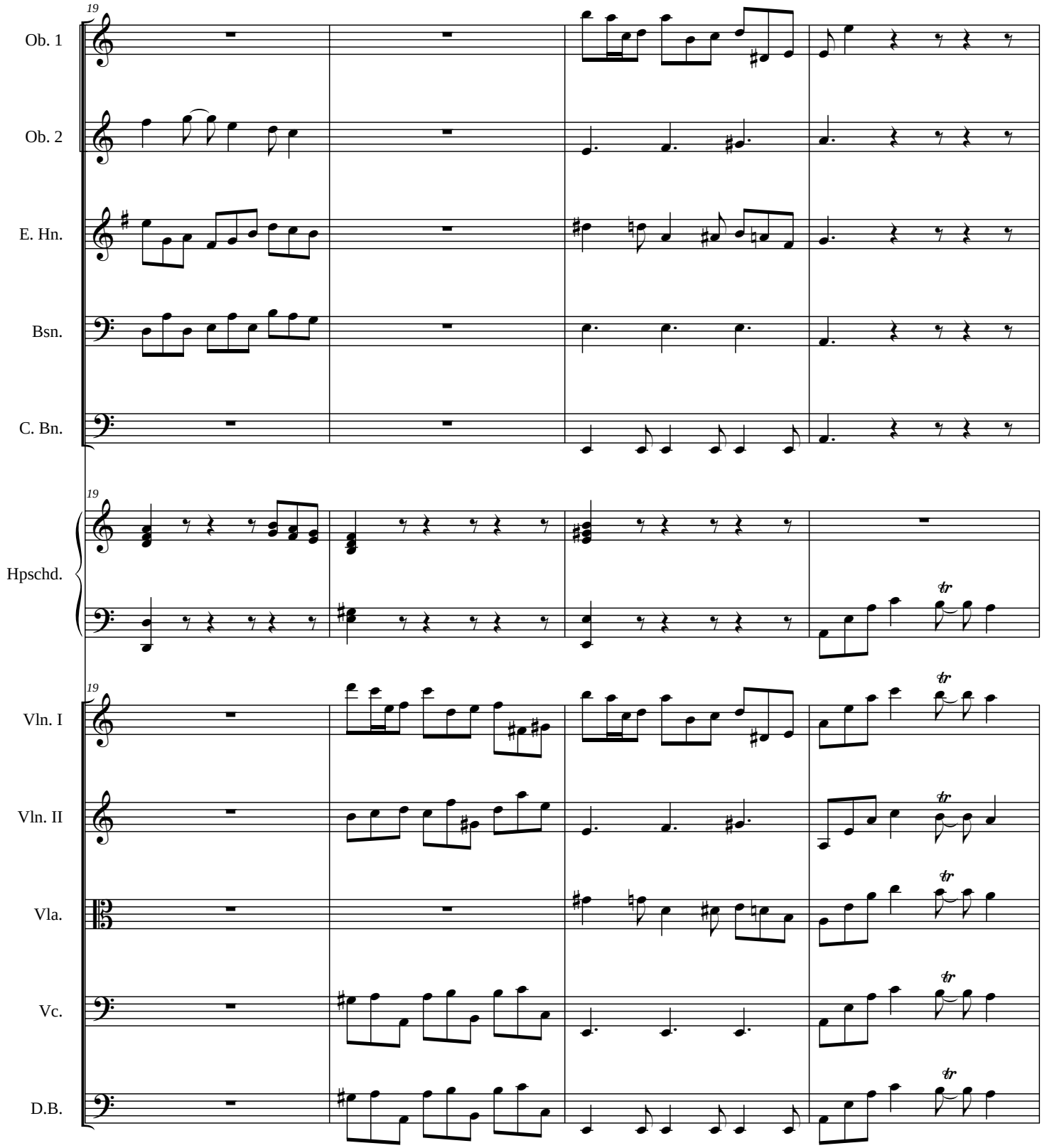

Symphony No. 5

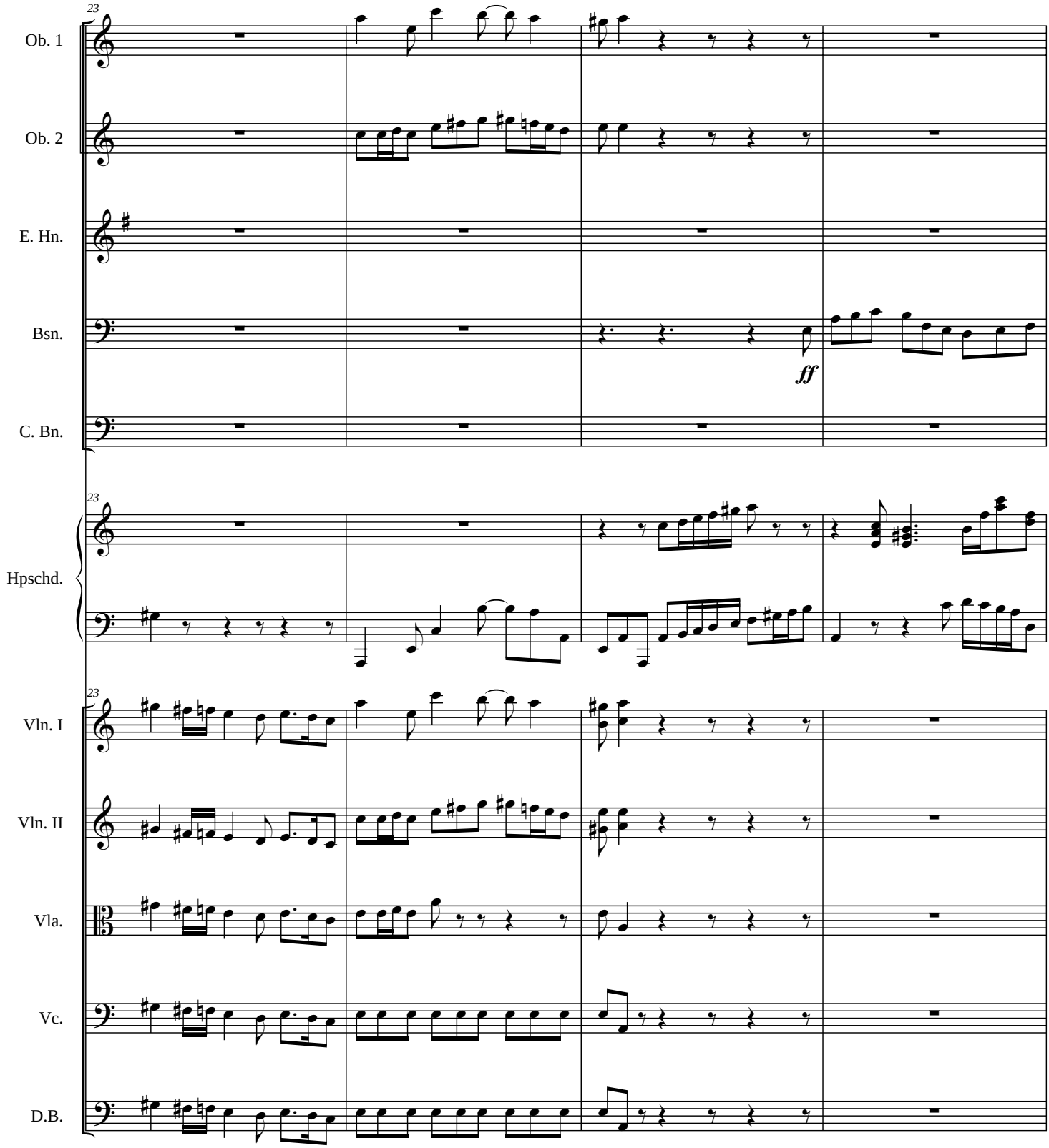

Symphony No. 5

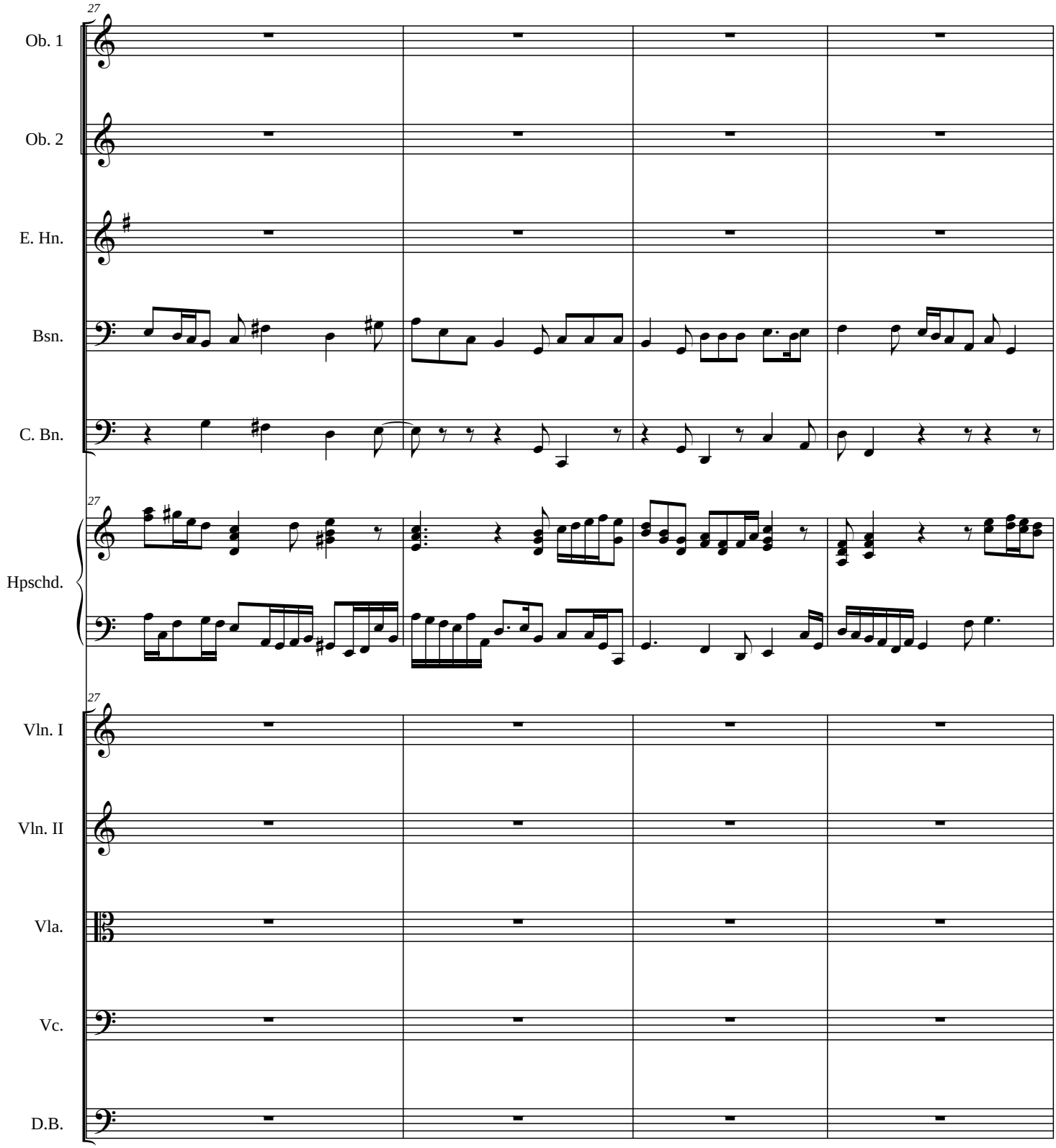

Symphony No. 5

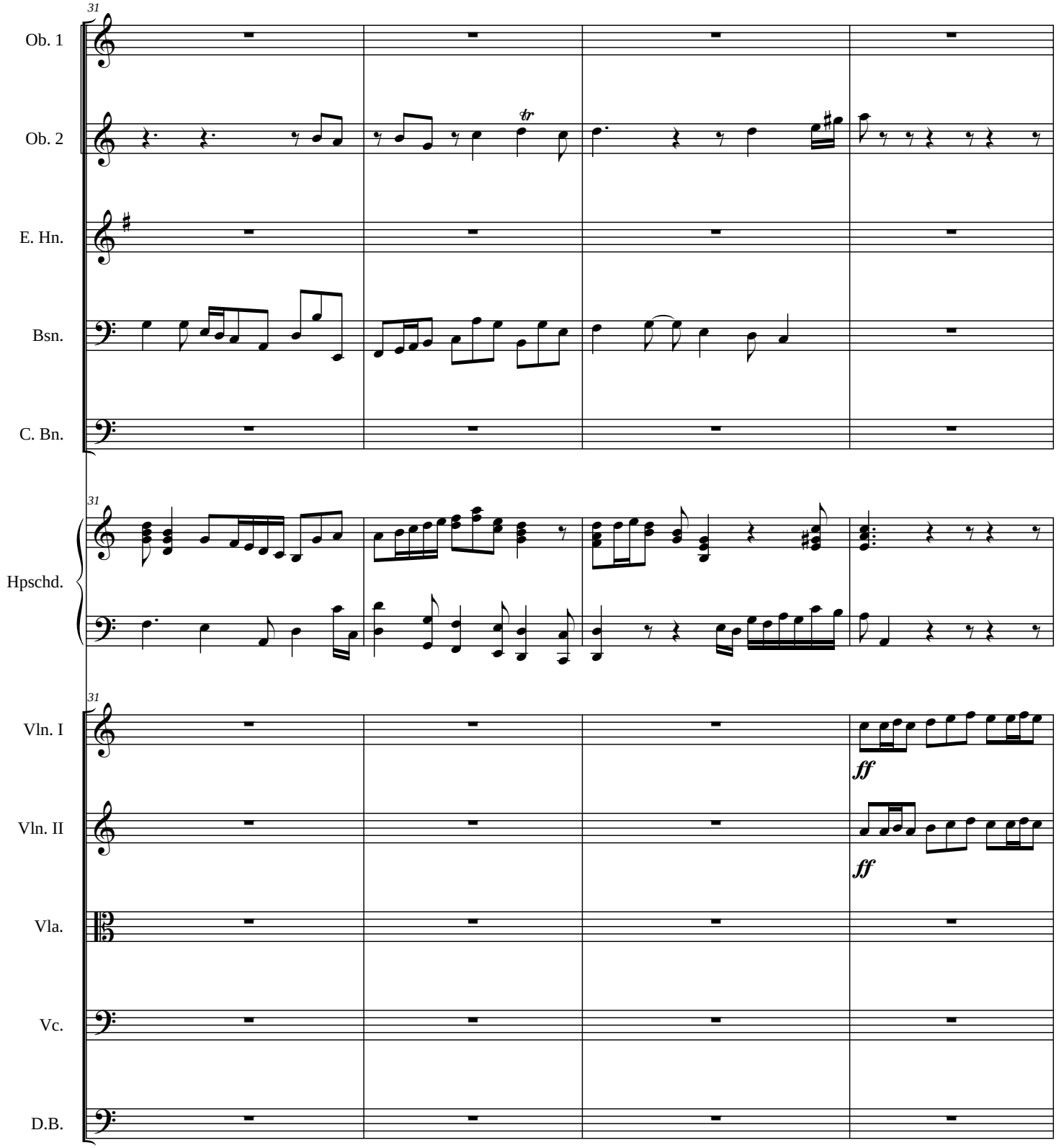

Symphony No. 5

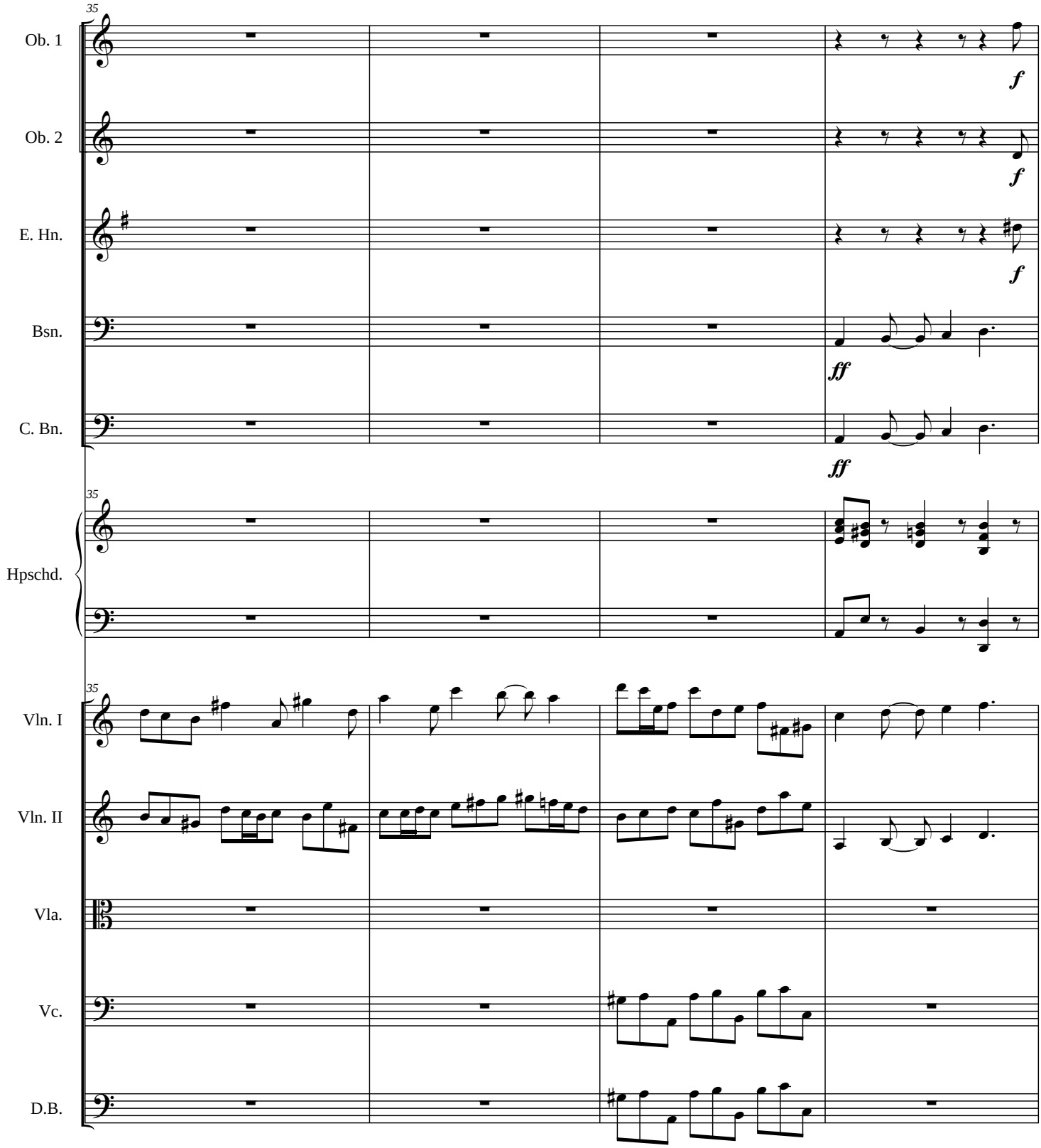

Symphony No. 5

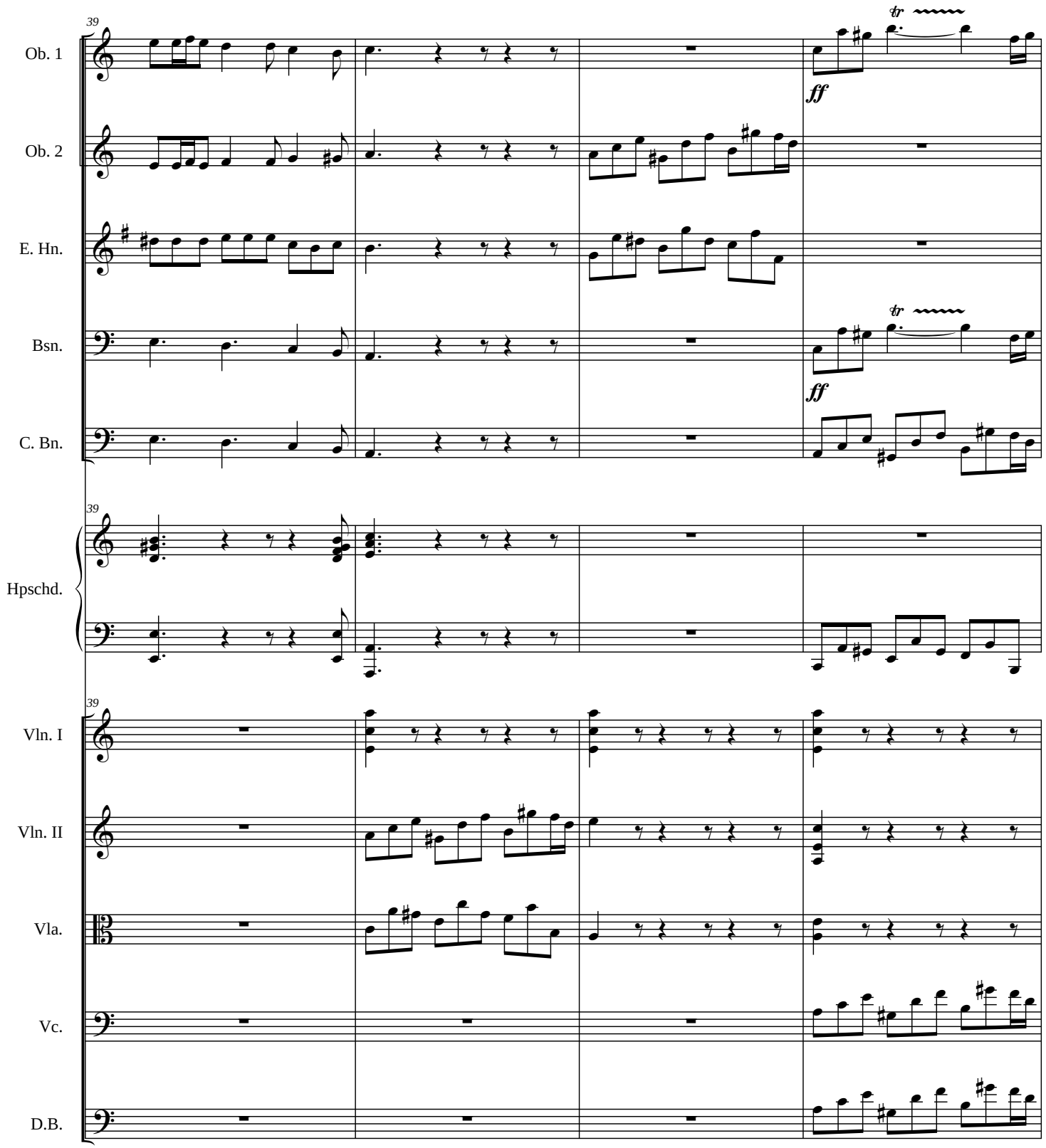

Symphony No. 5

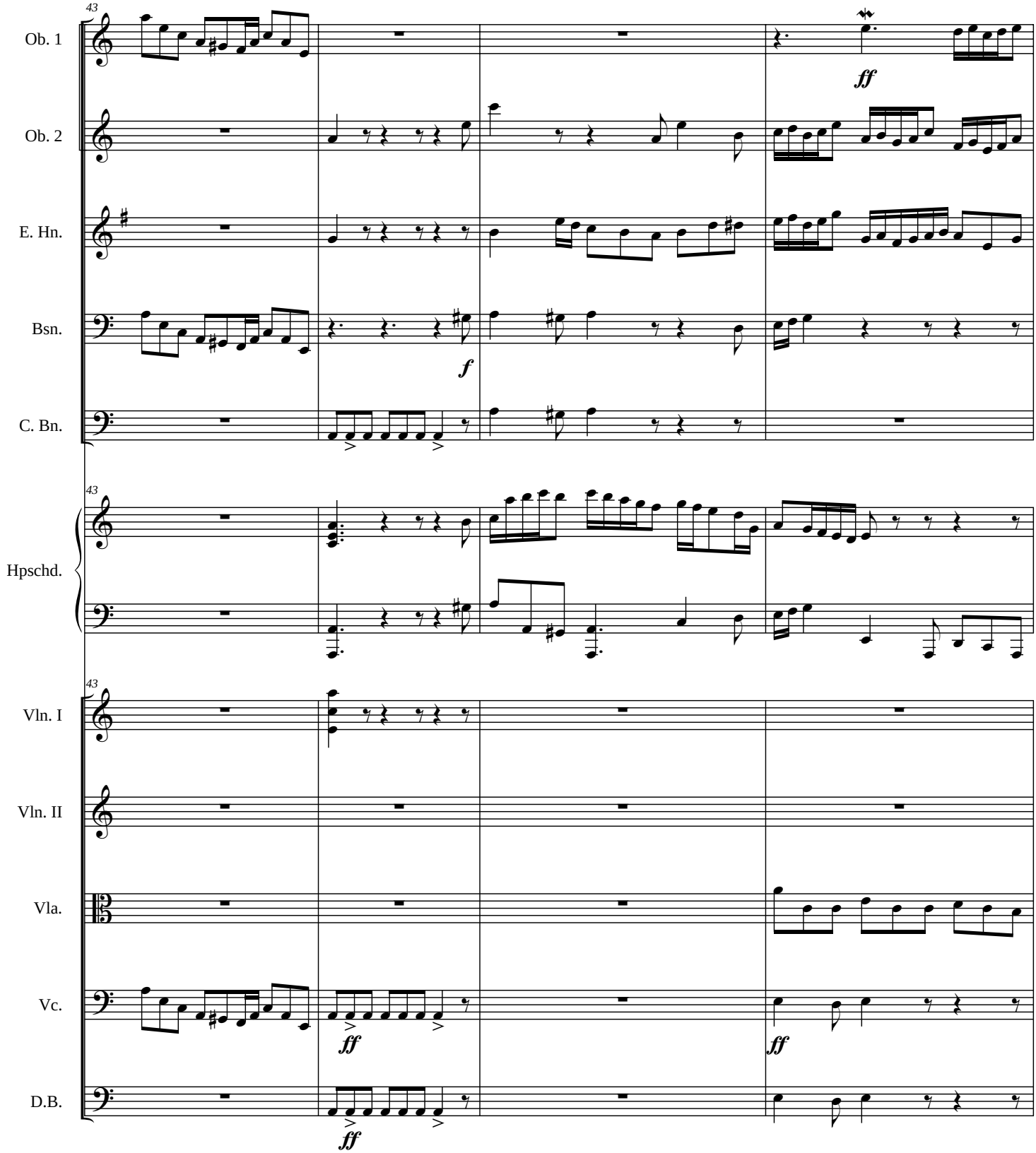

Symphony No. 5

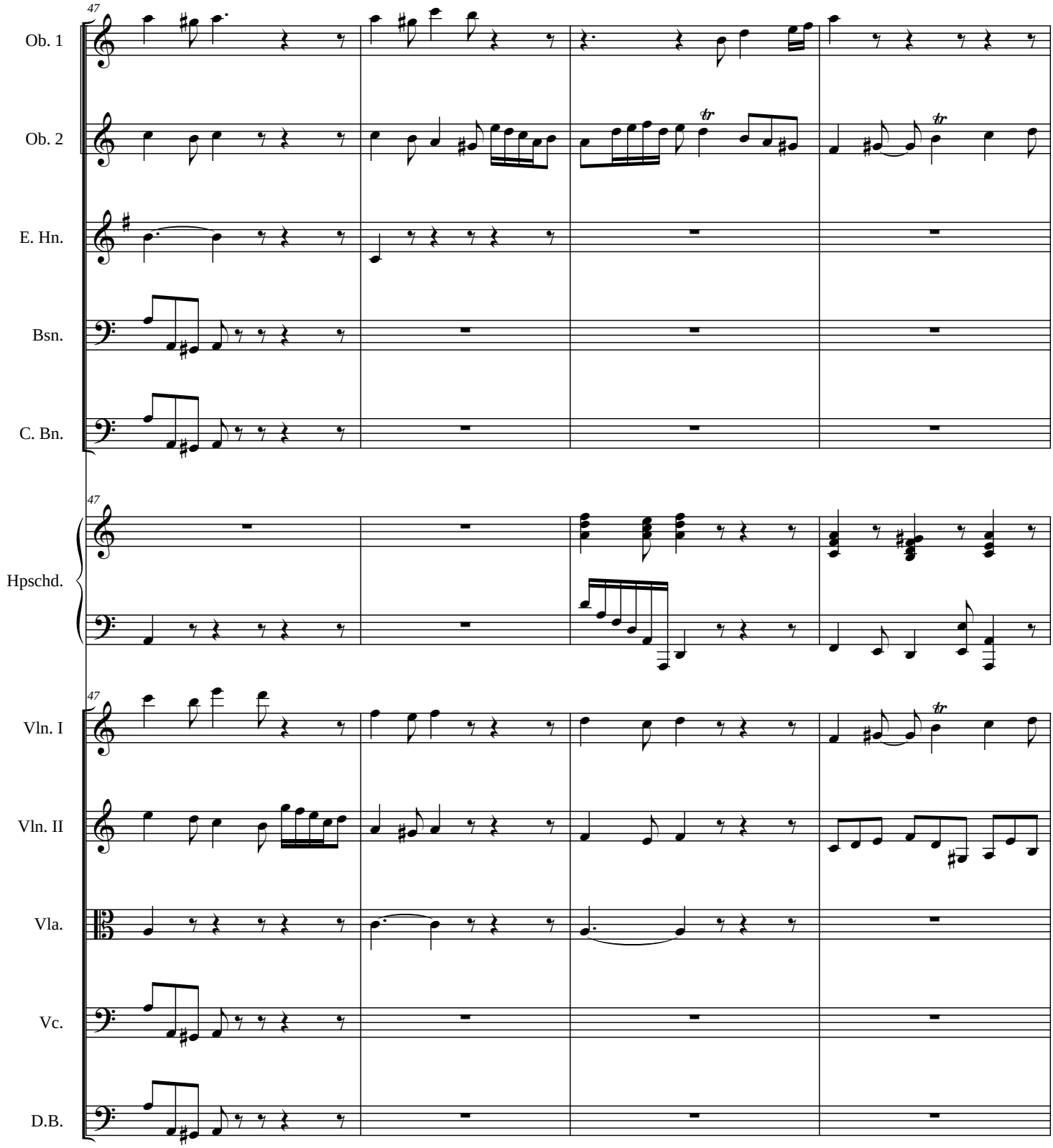

Symphony No. 5

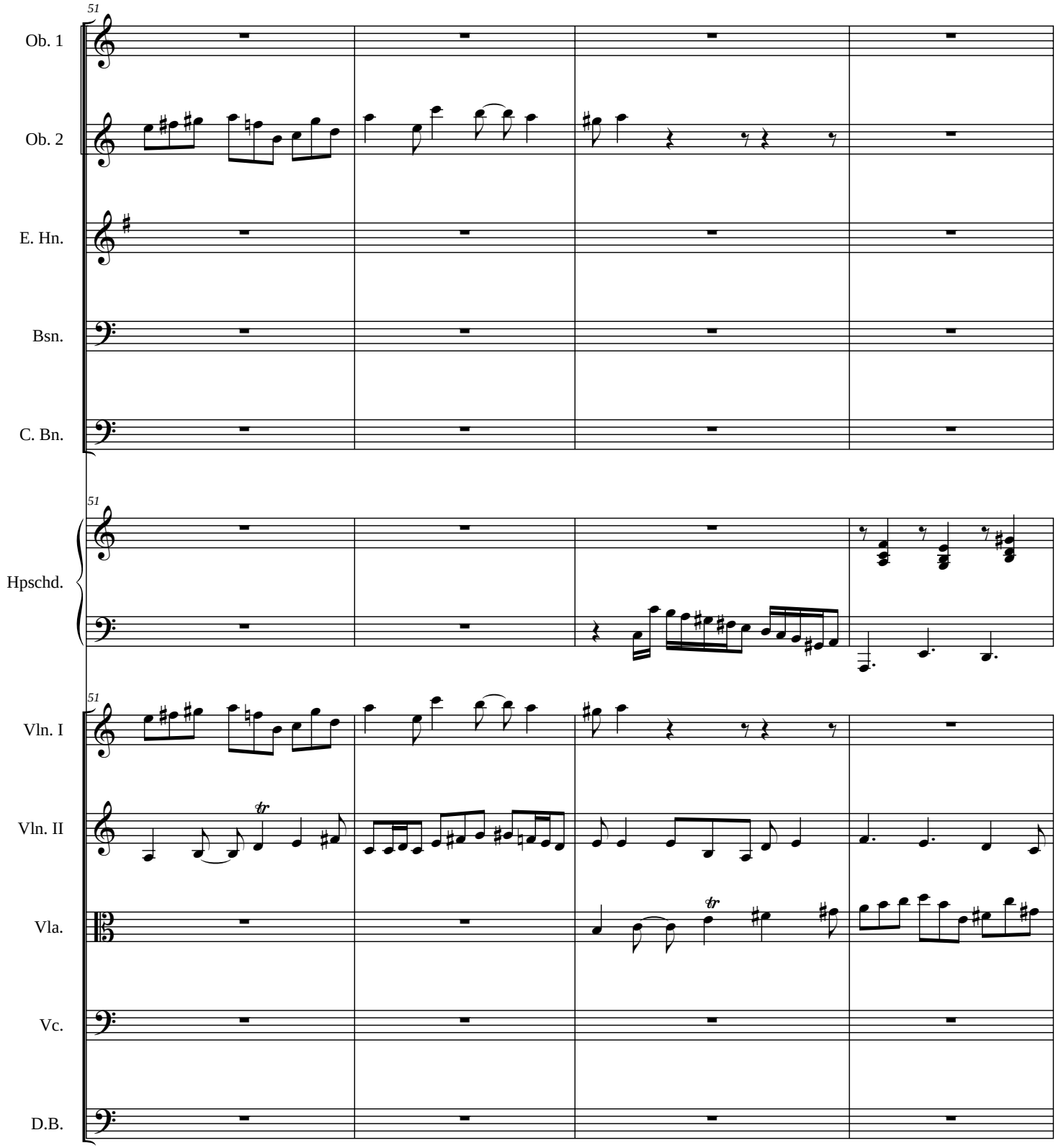

Symphony No. 5

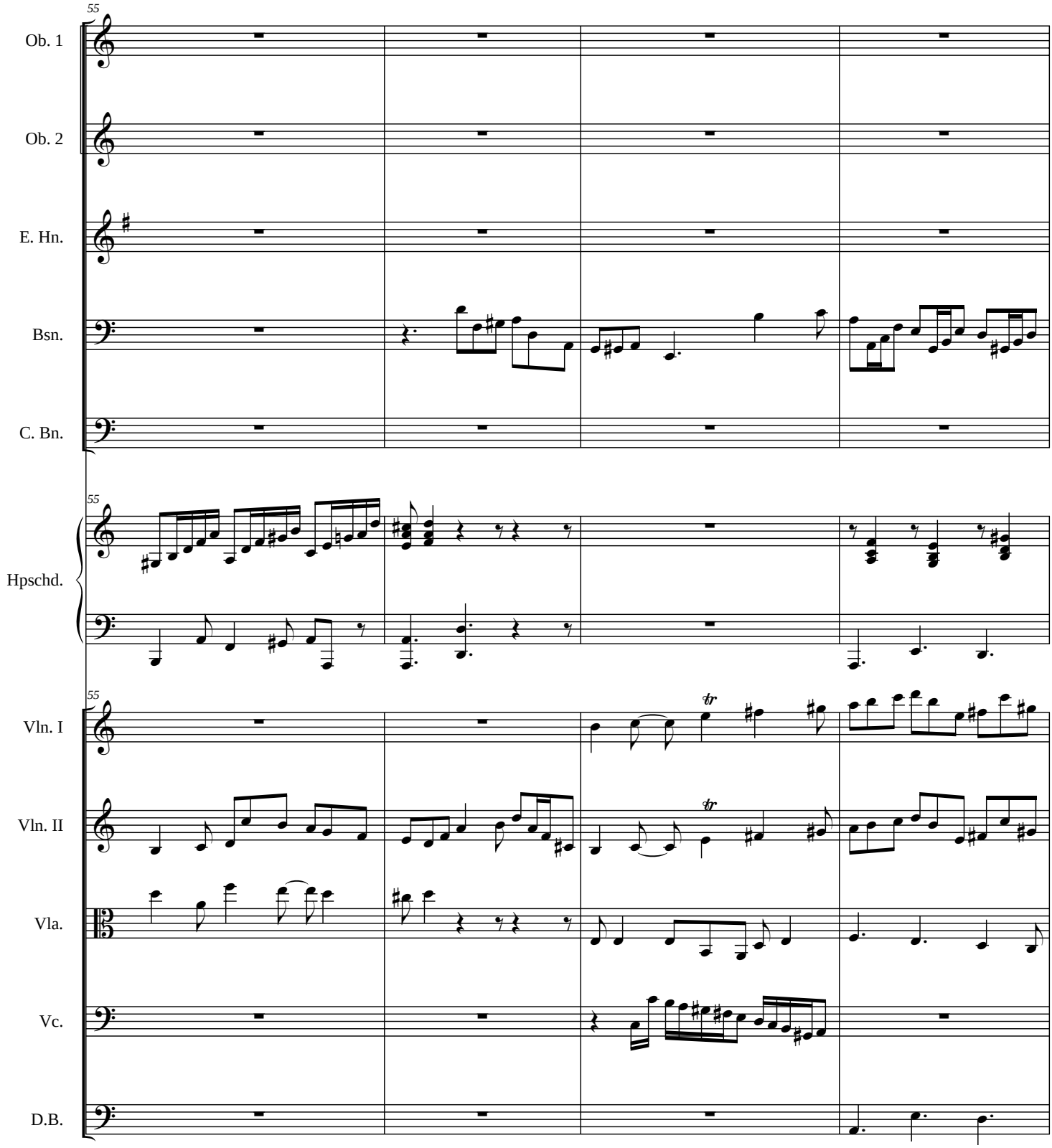

Symphony No. 5

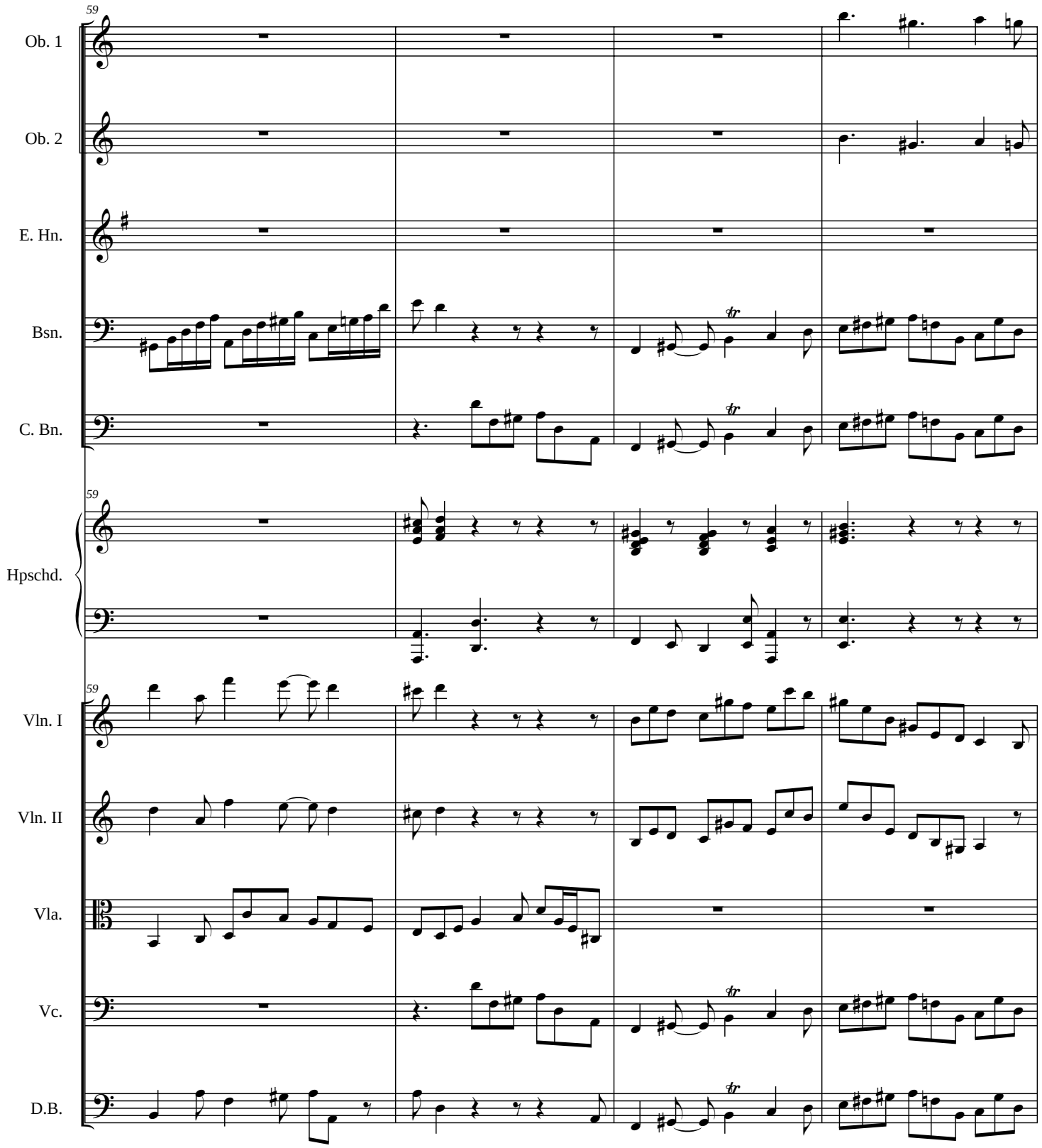

Symphony No. 5

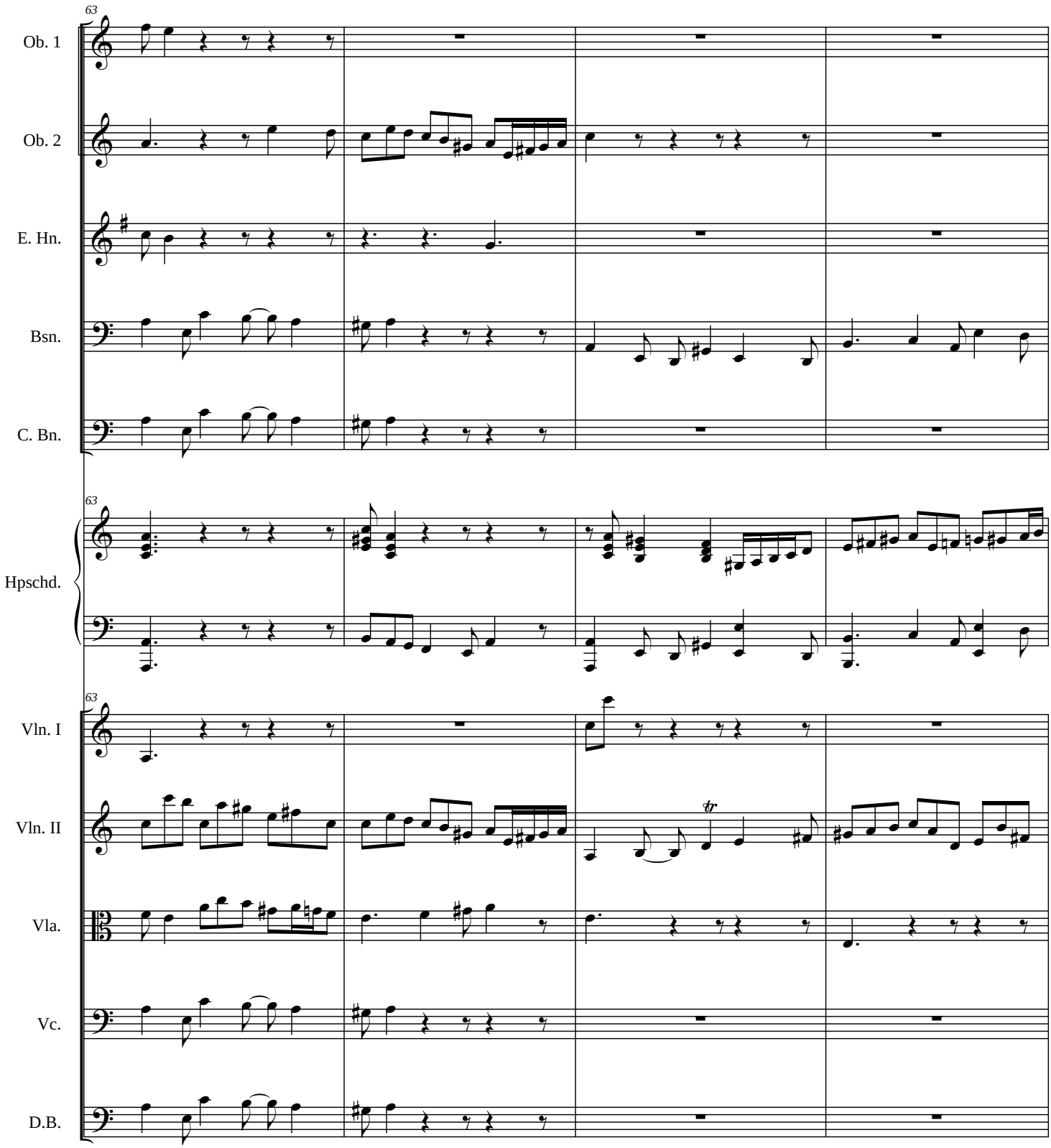

Symphony No. 5

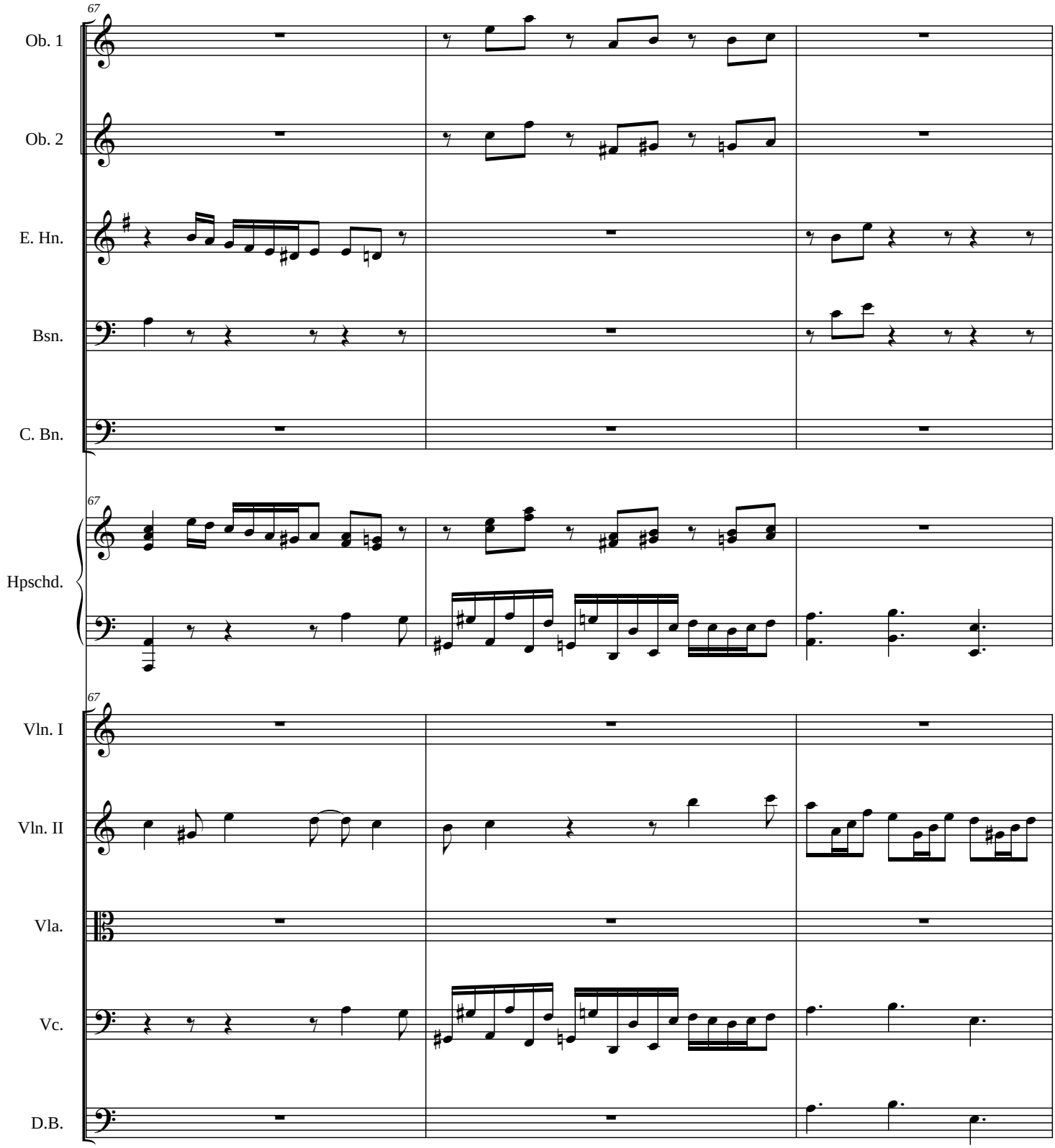

Symphony No. 5

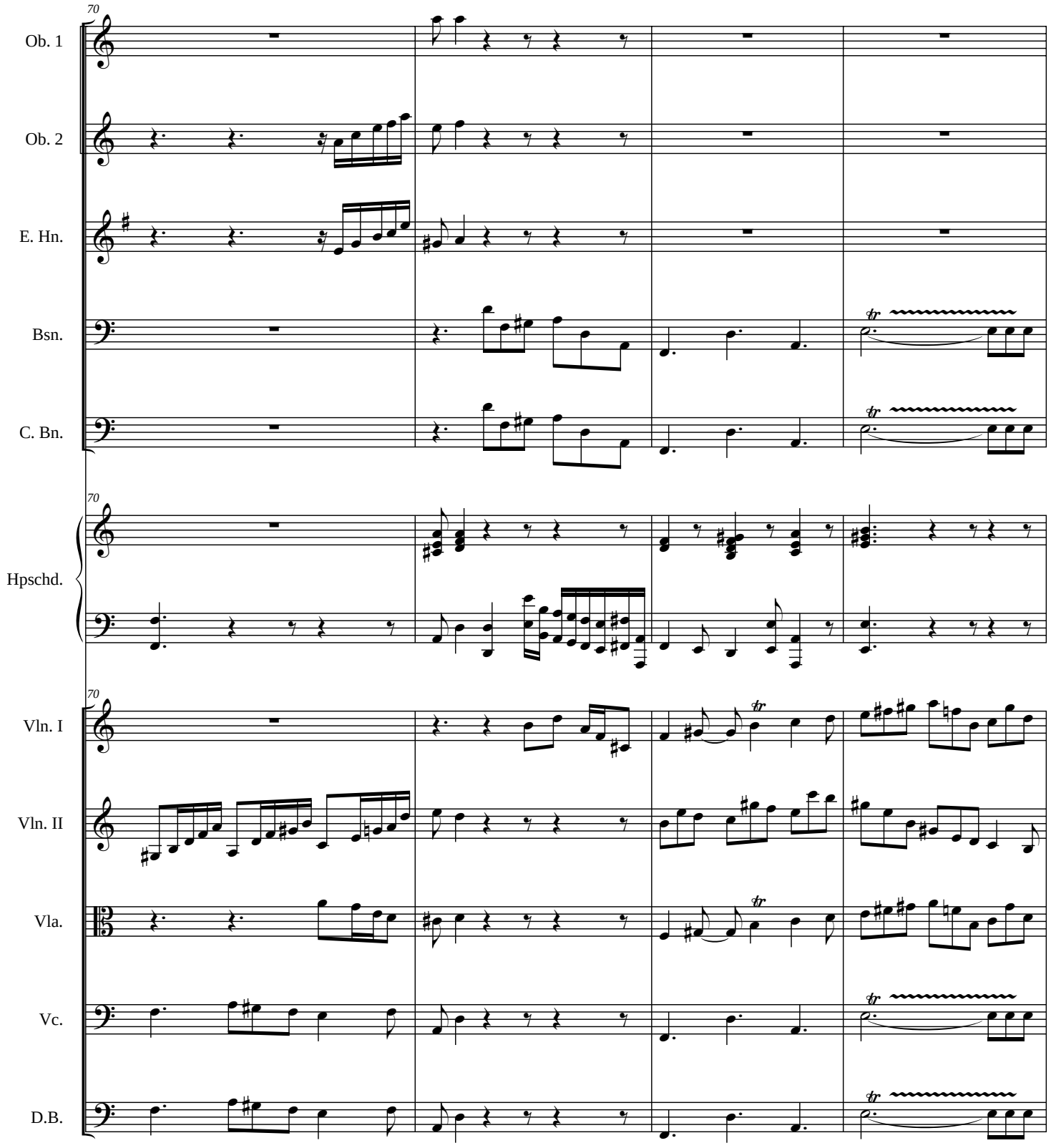

Symphony No. 5

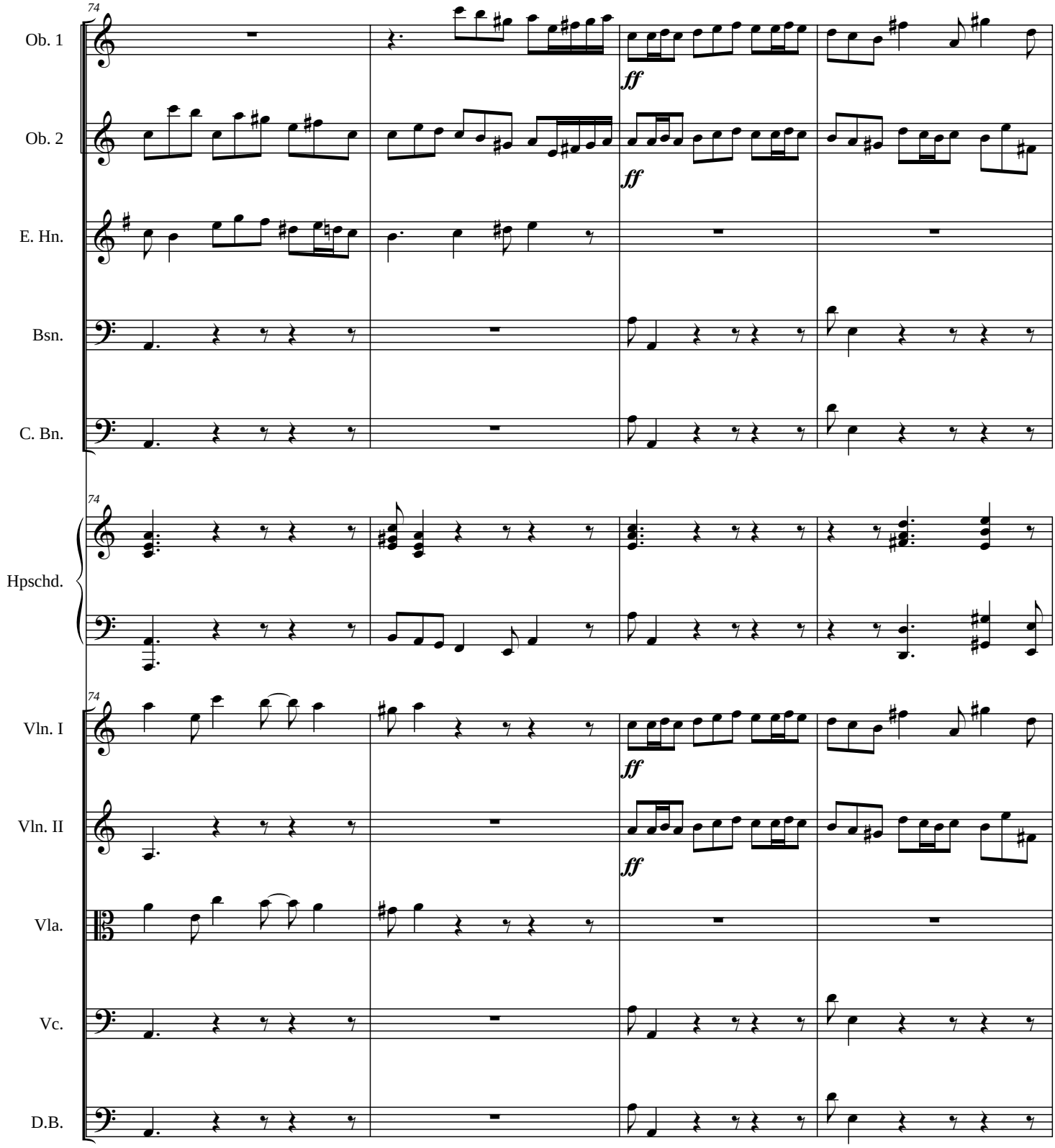

Symphony No. 5

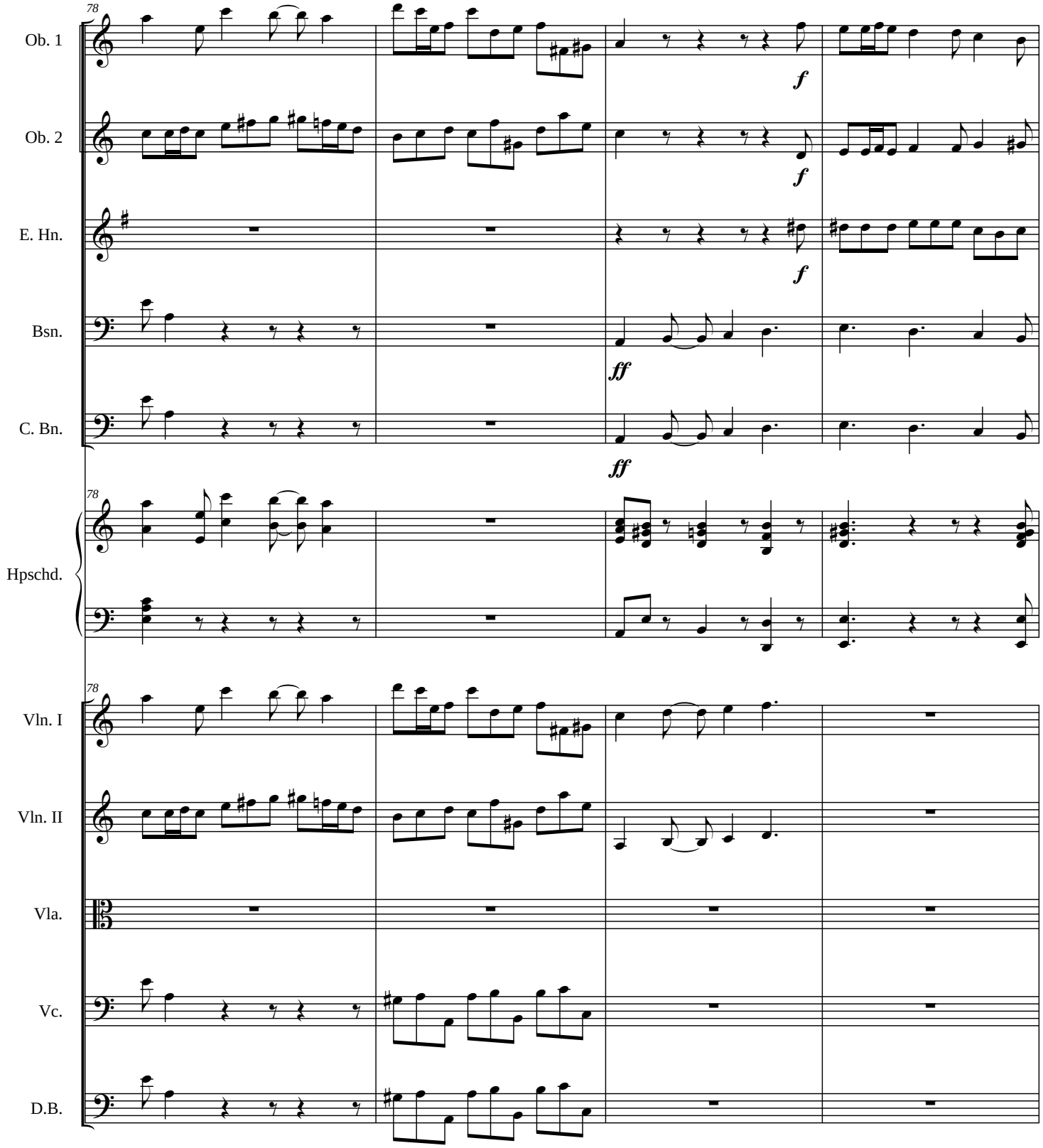

Symphony No. 5

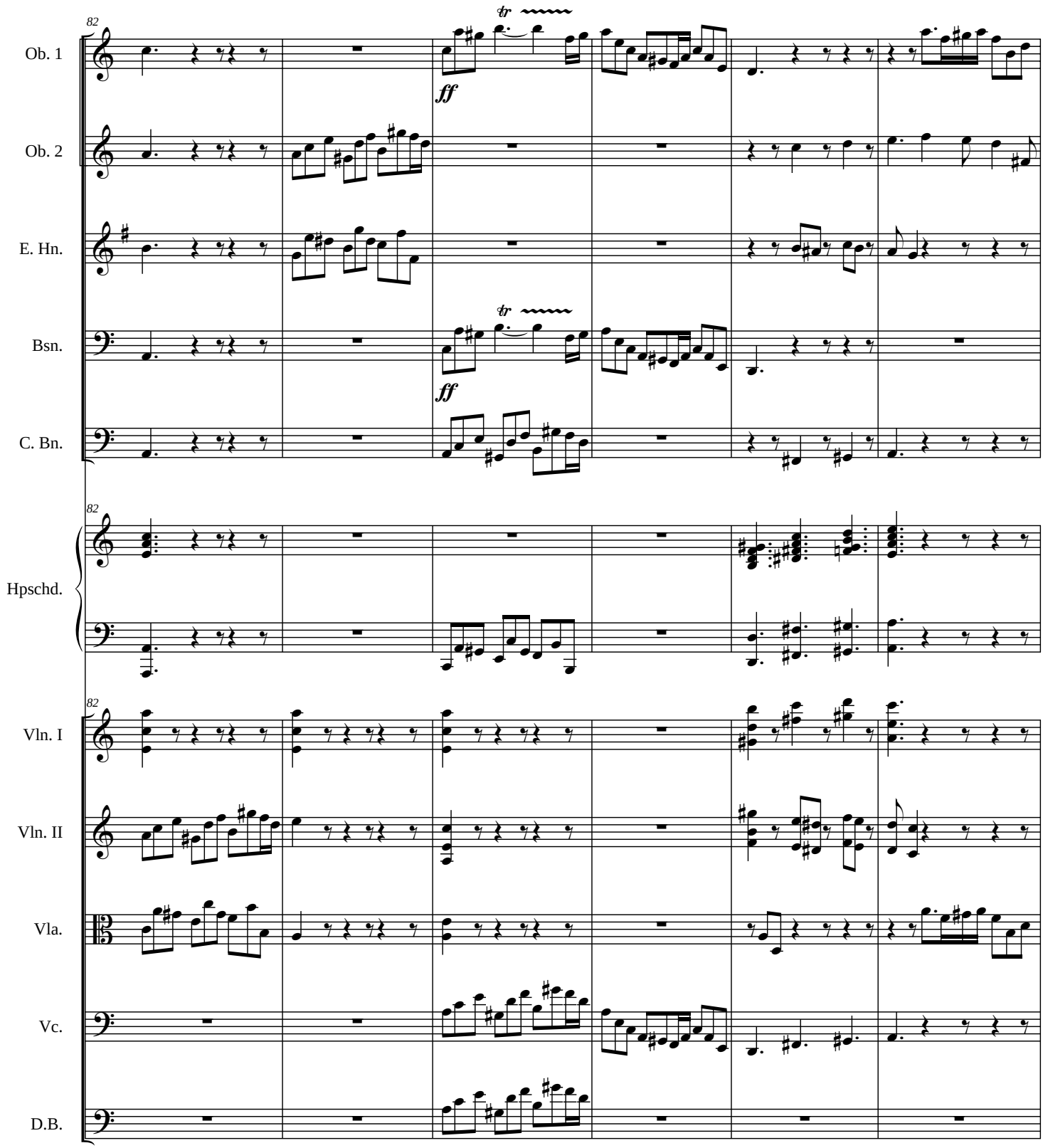

Symphony No. 5

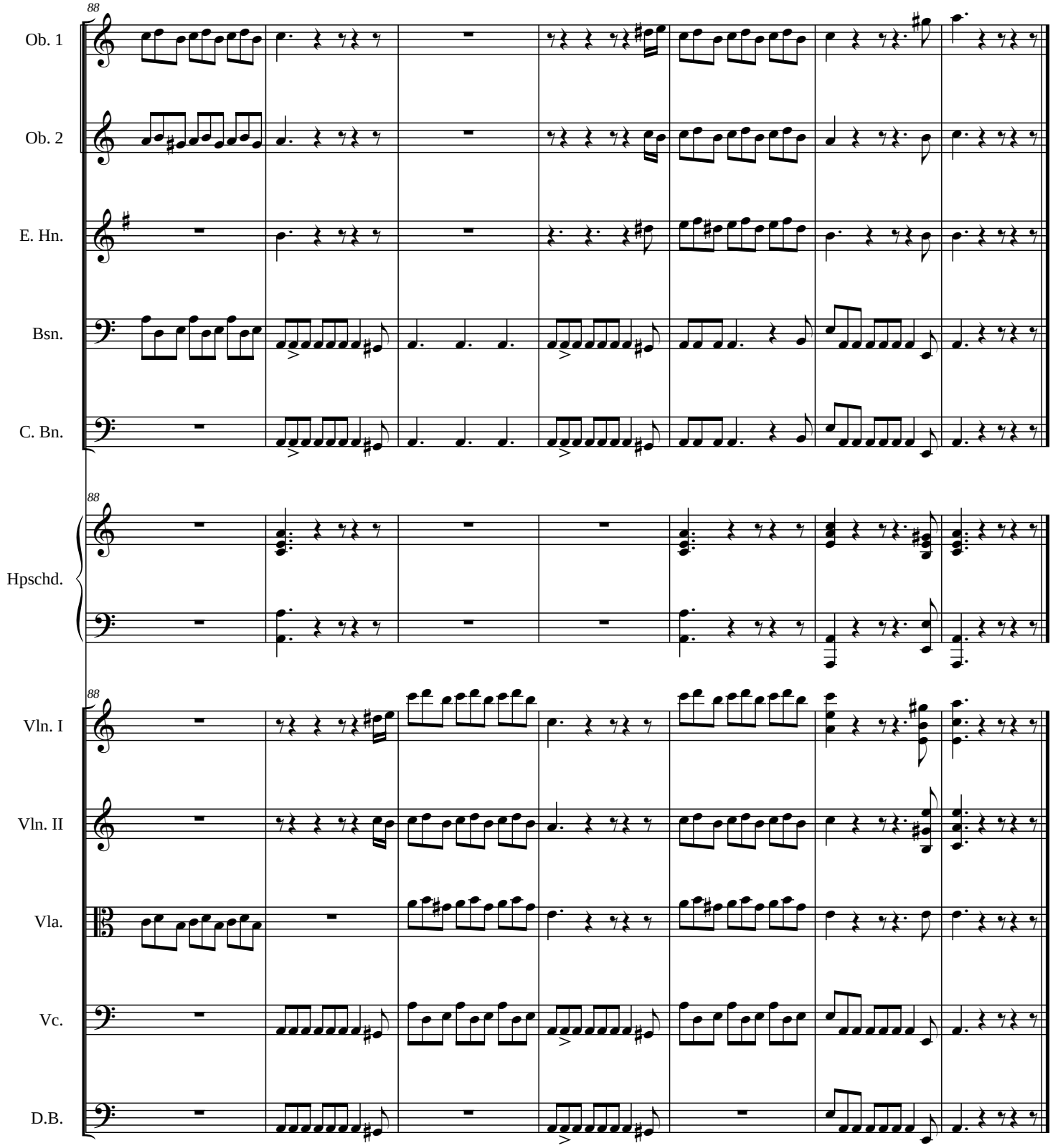

Oboe 1

Symphony No. 5

(Zintsmaster)

James C. Burke

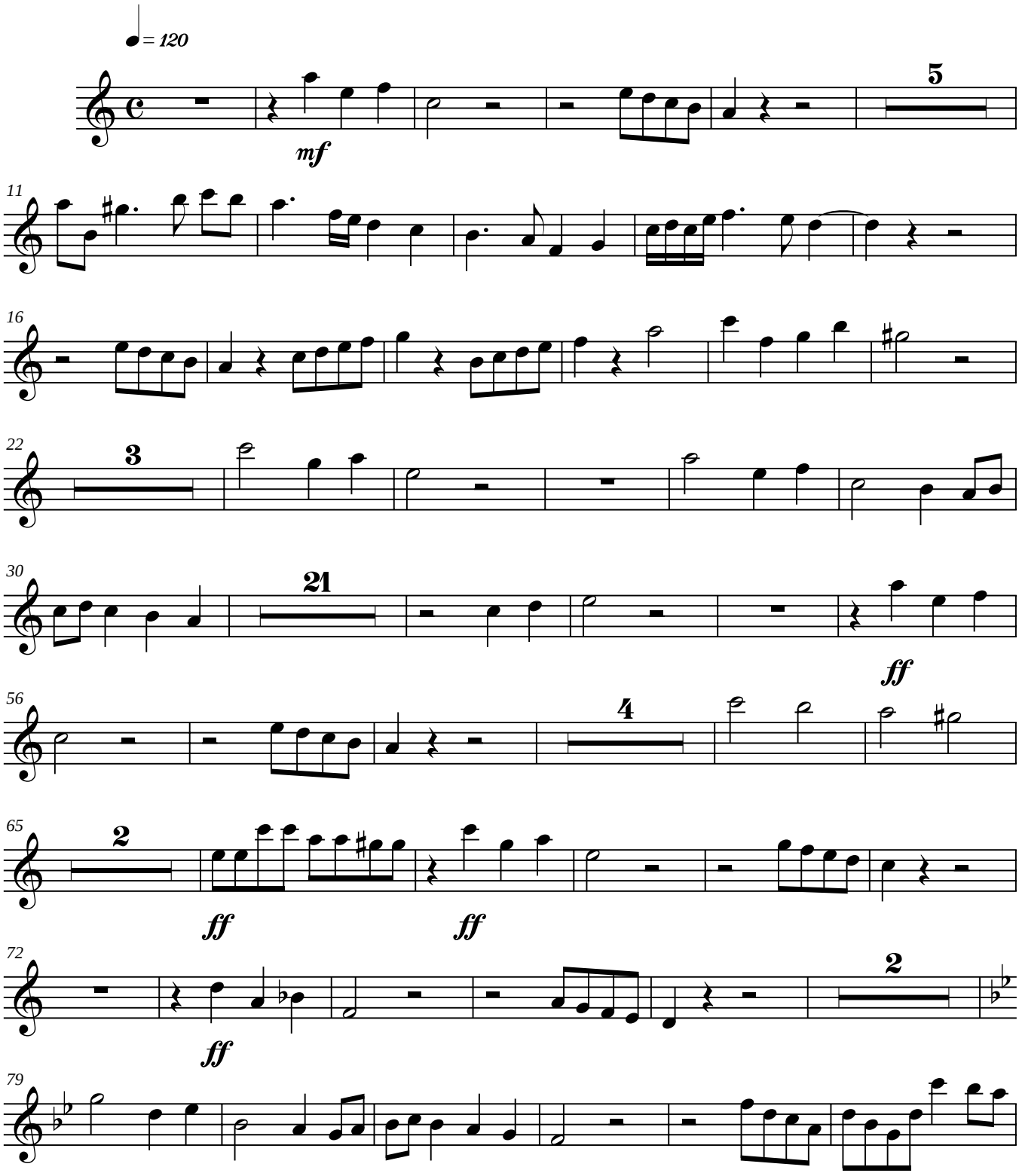

Copyright © 2004

Symphony No. 5

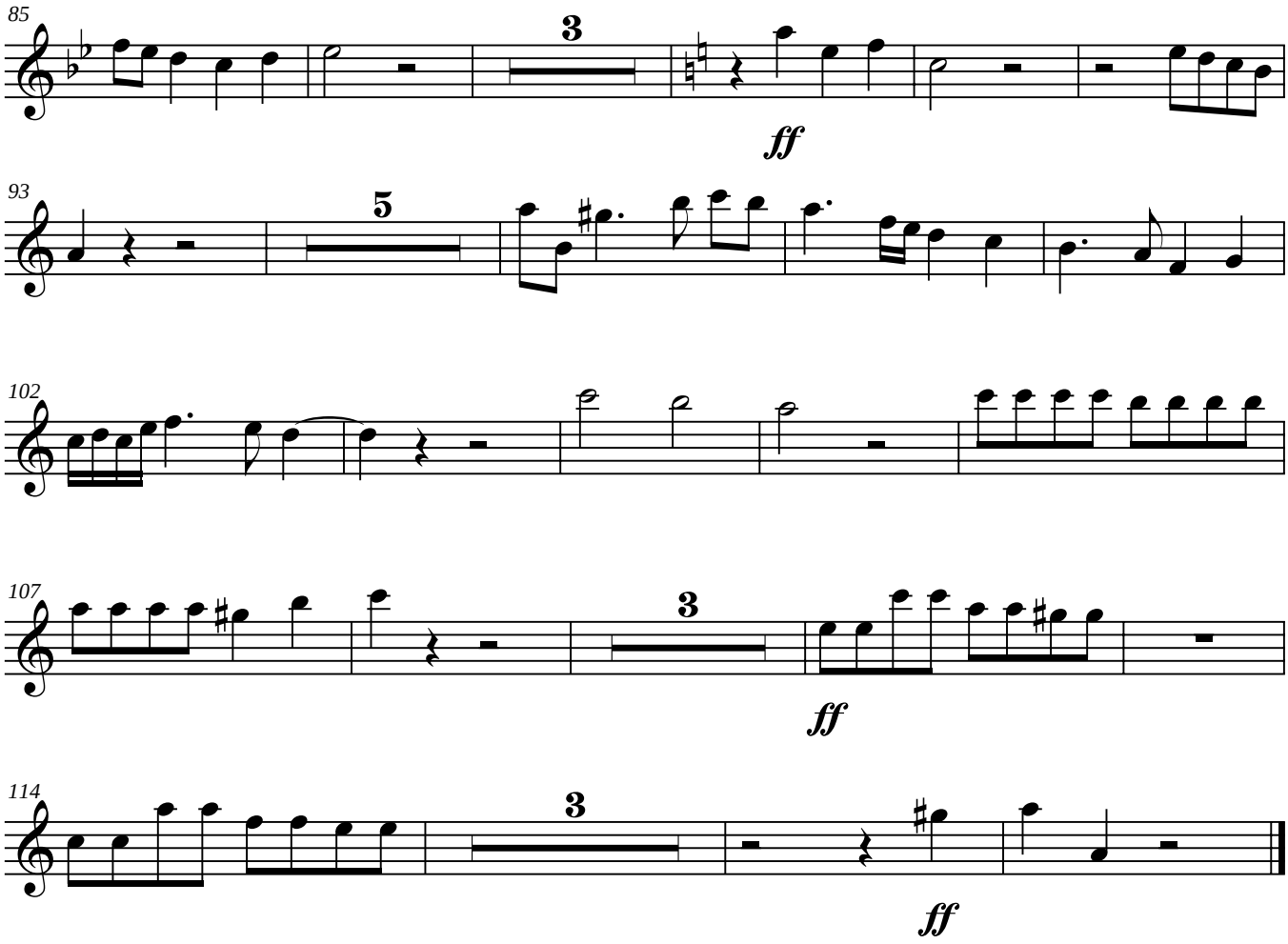

Oboe 2

Symphony No. 5

(Zintsmaster)

James C. Burke

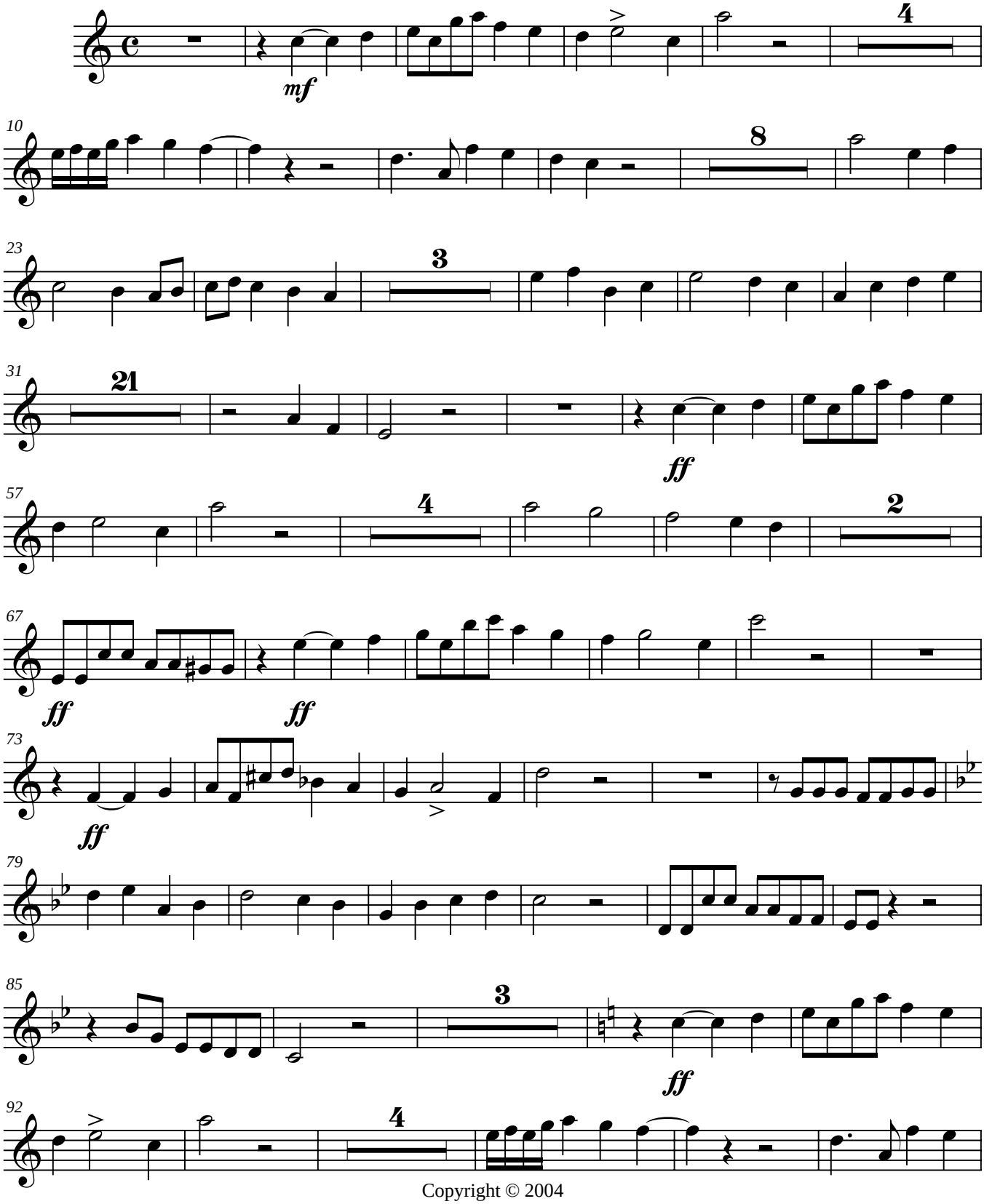

Copyright © 2004

Symphony No. 5

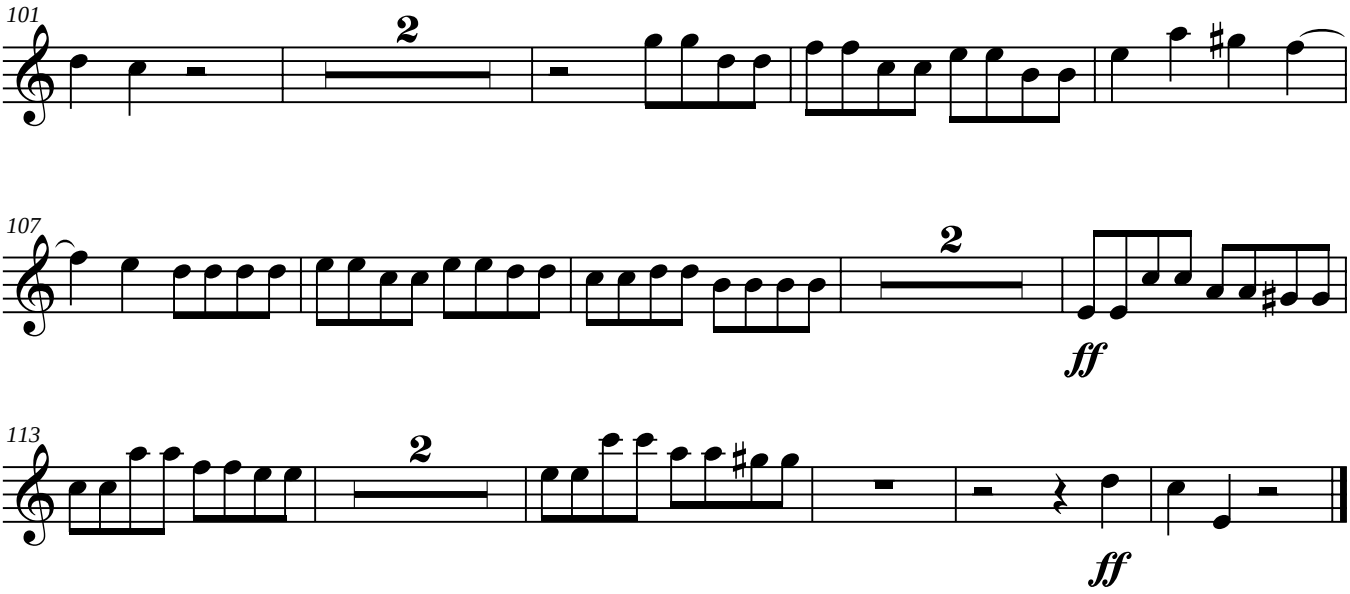

English Horn

Symphony No. 5

(Zintsmaster)

James C. Burke

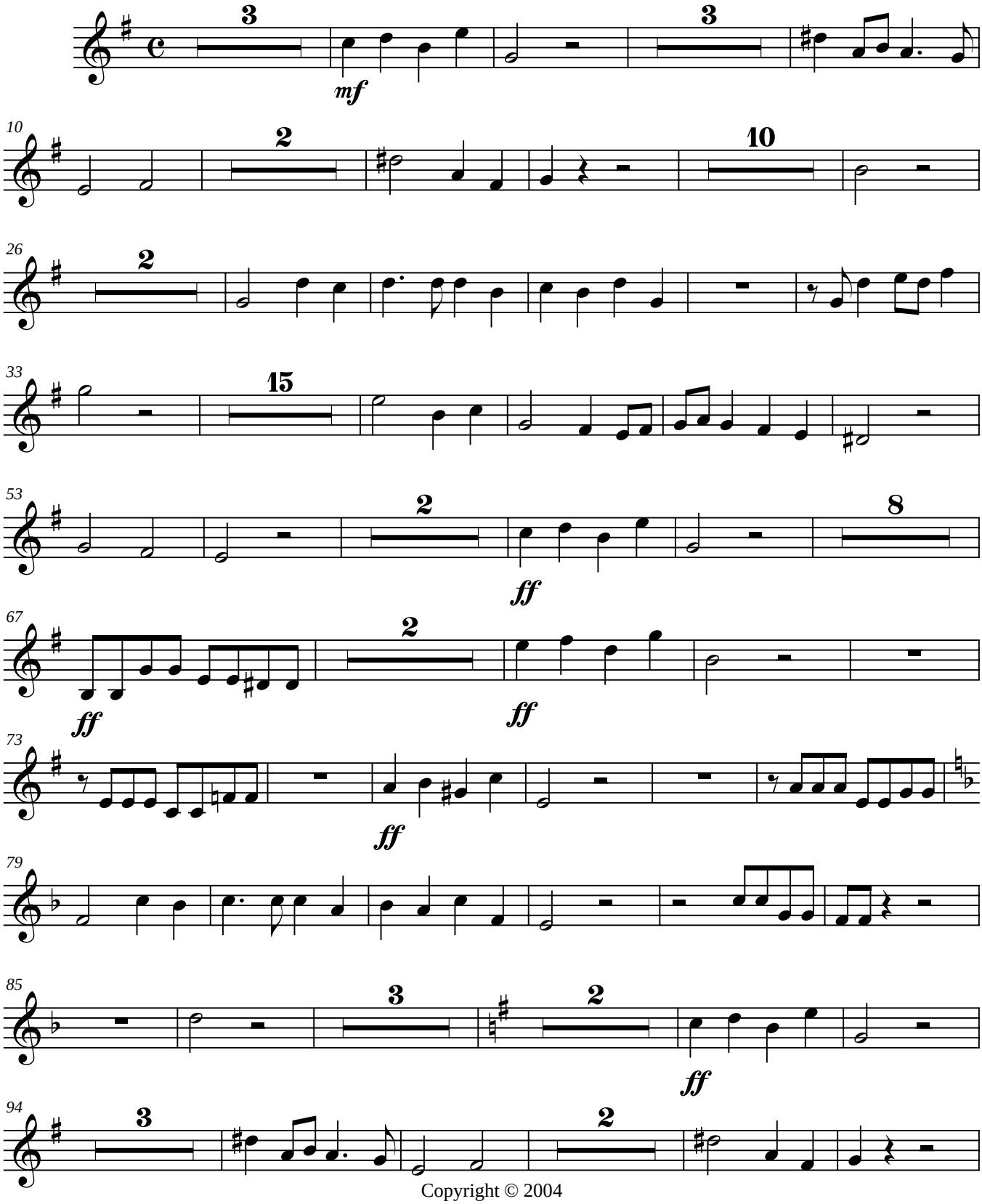

Copyright © 2004

Symphony No. 5

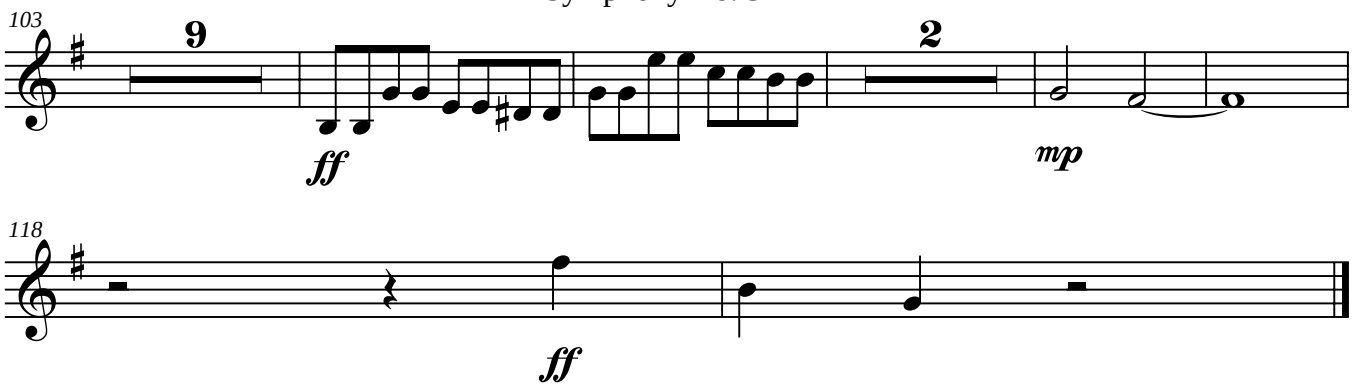

Bassoon

Symphony No. 5

(Zintsmaster)

James C. Burke

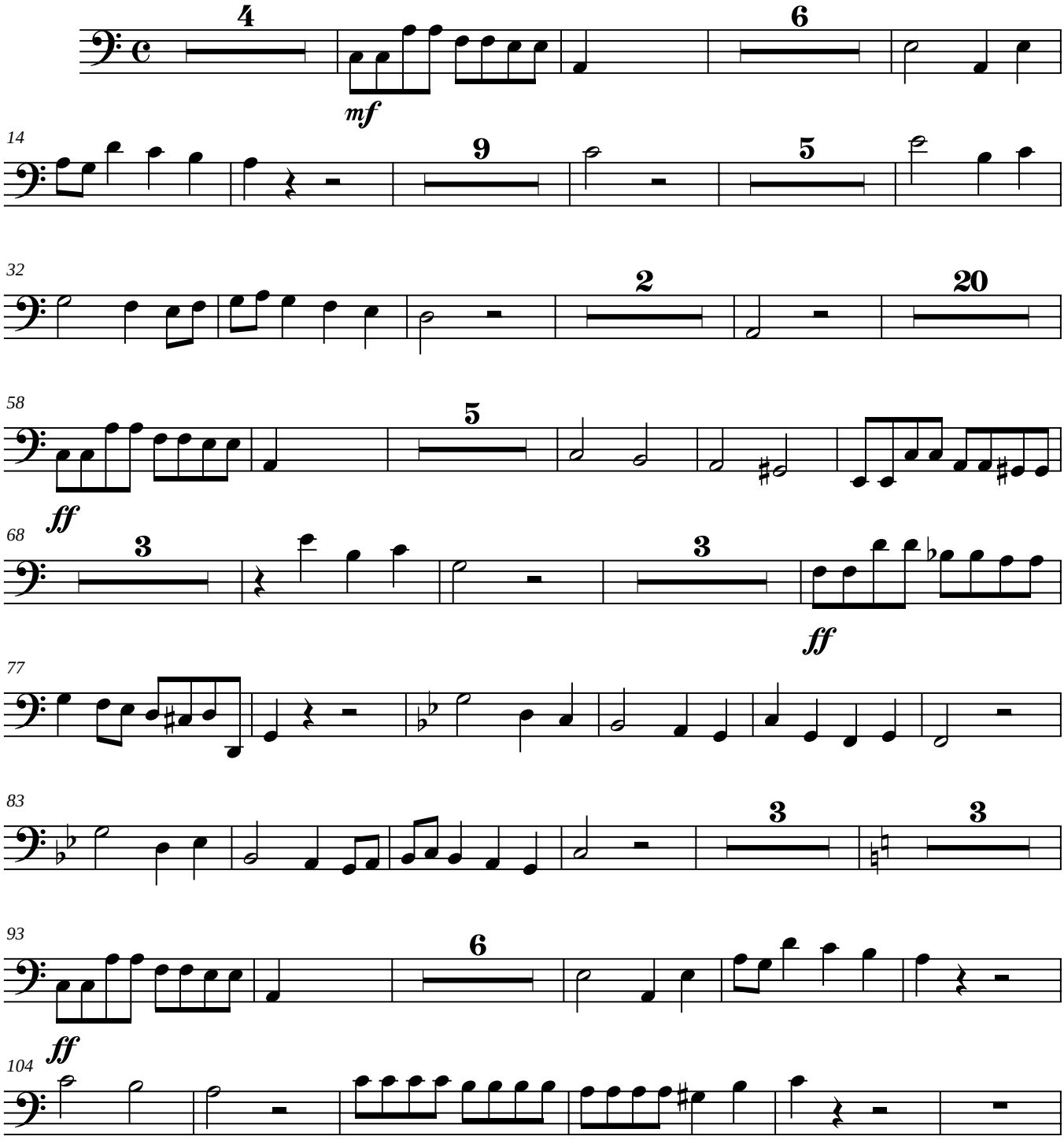

Copyright © 2004

Symphony No. 5

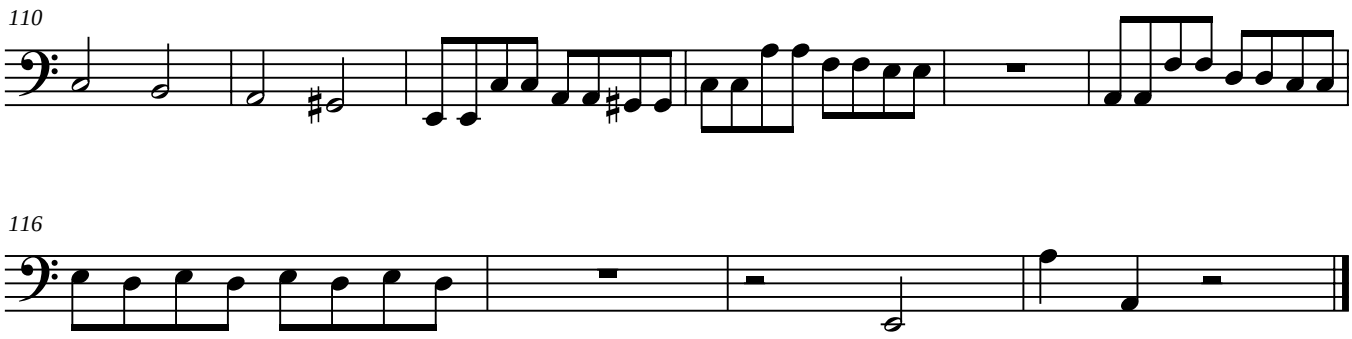

Contrabassoon

Symphony No. 5

(Zintsmaster)

James C. Burke

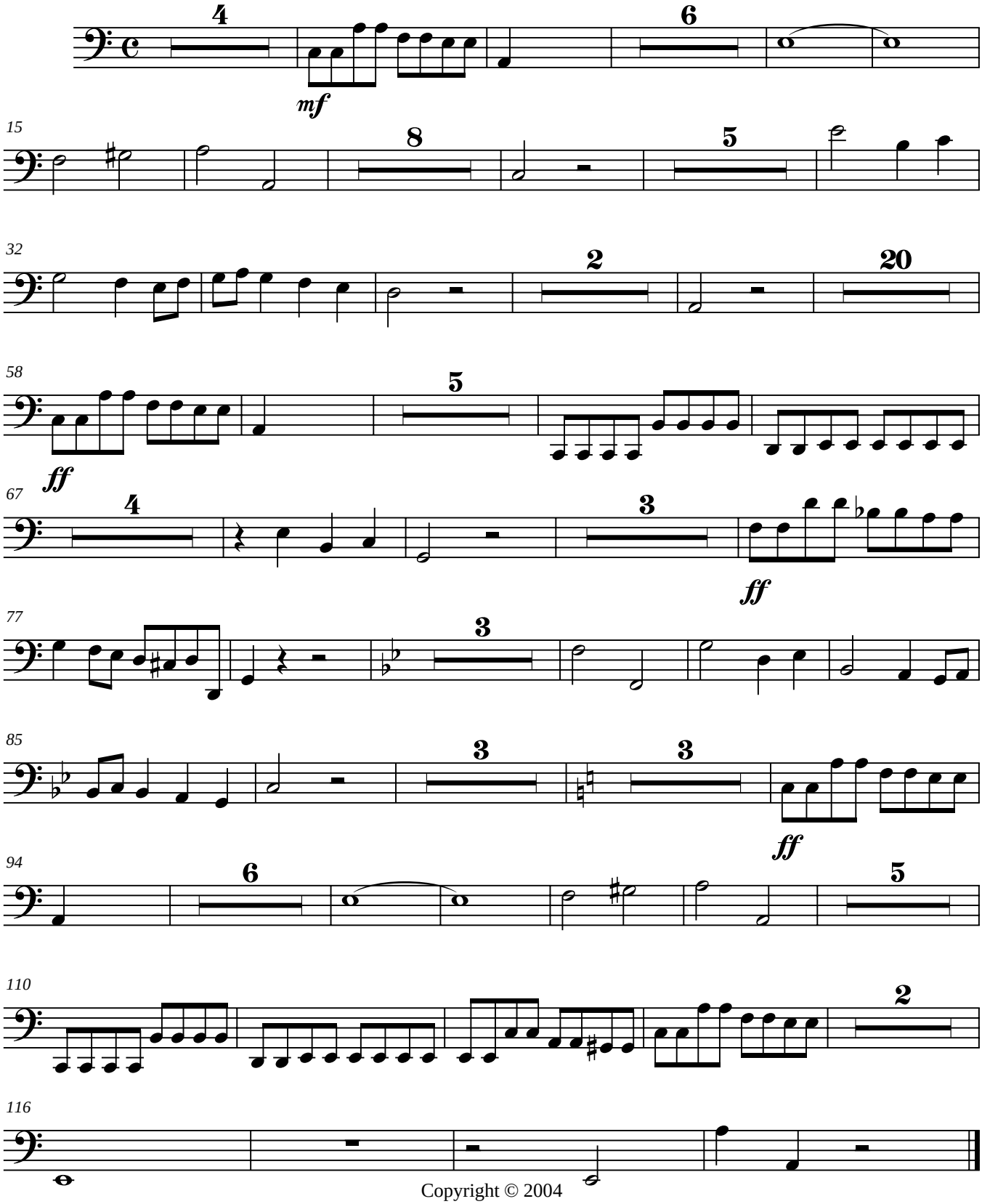

Copyright © 2004

Harpsichord

Symphony No. 5

(Zintsmaster)

James C. Burke

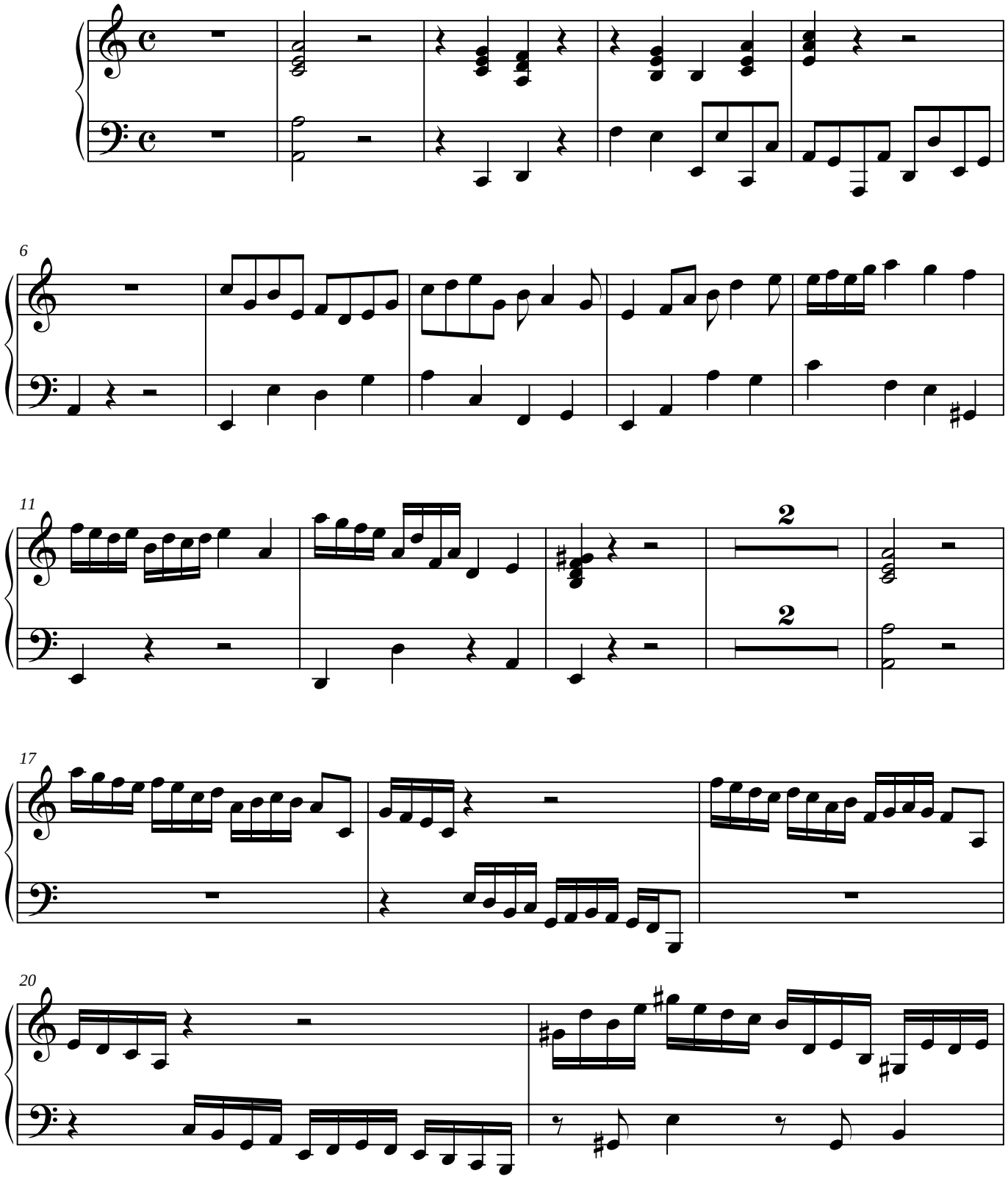

Copyright © 2004

Symphony No. 5

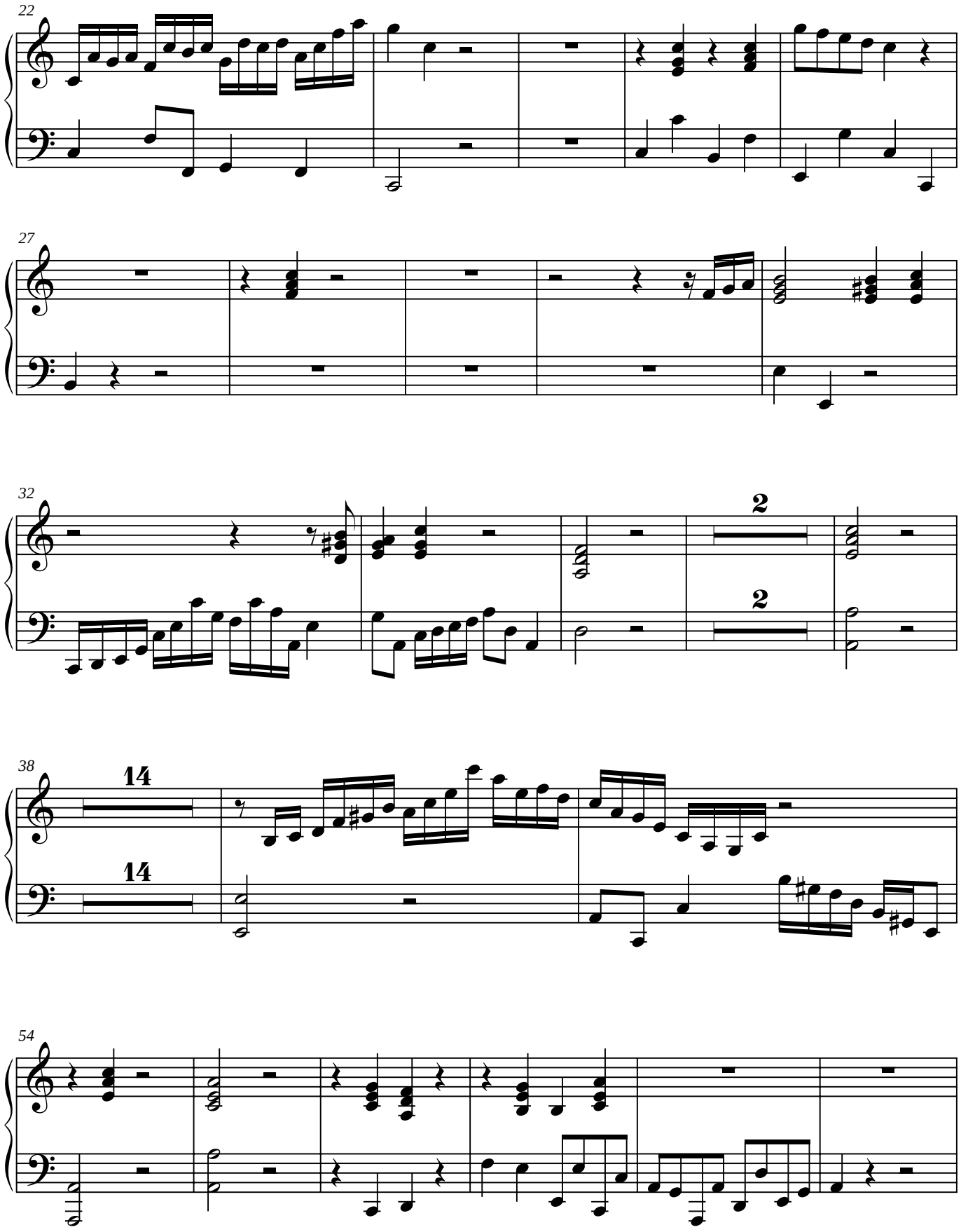

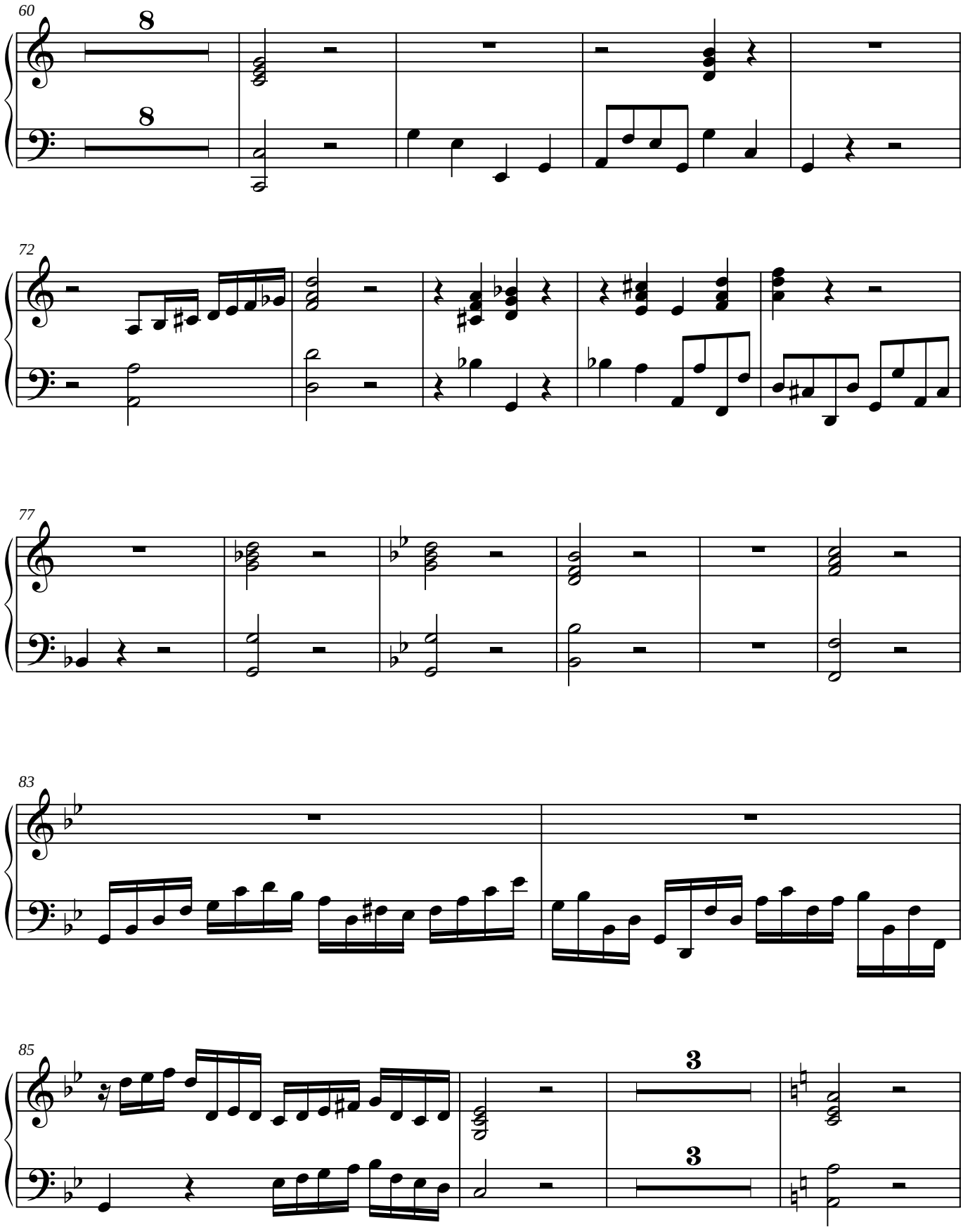
60
8
8
72
77
83
85
3
3

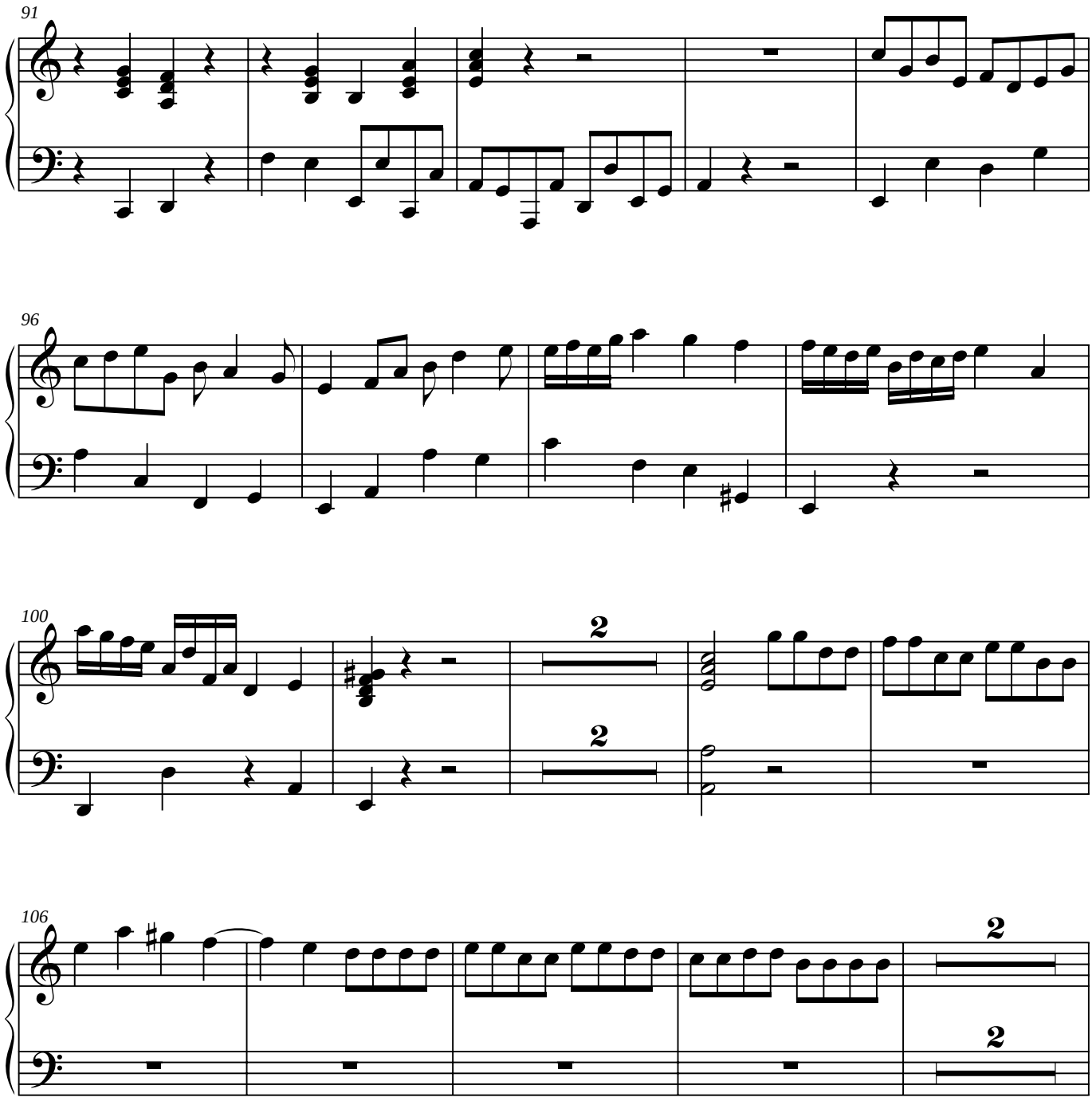
91
96
100
2
2
106
2
2

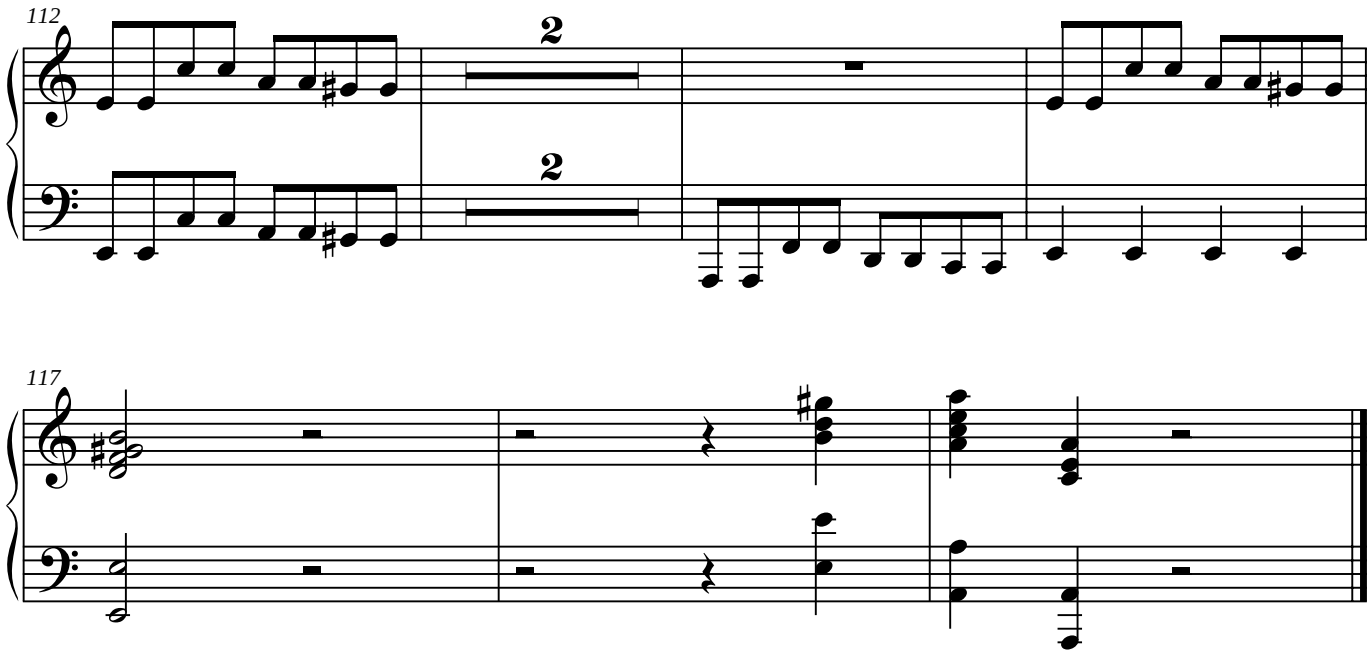
112
2
2

117

Violin I

Symphony No. 5

(Zintsmaster)

James C. Burke

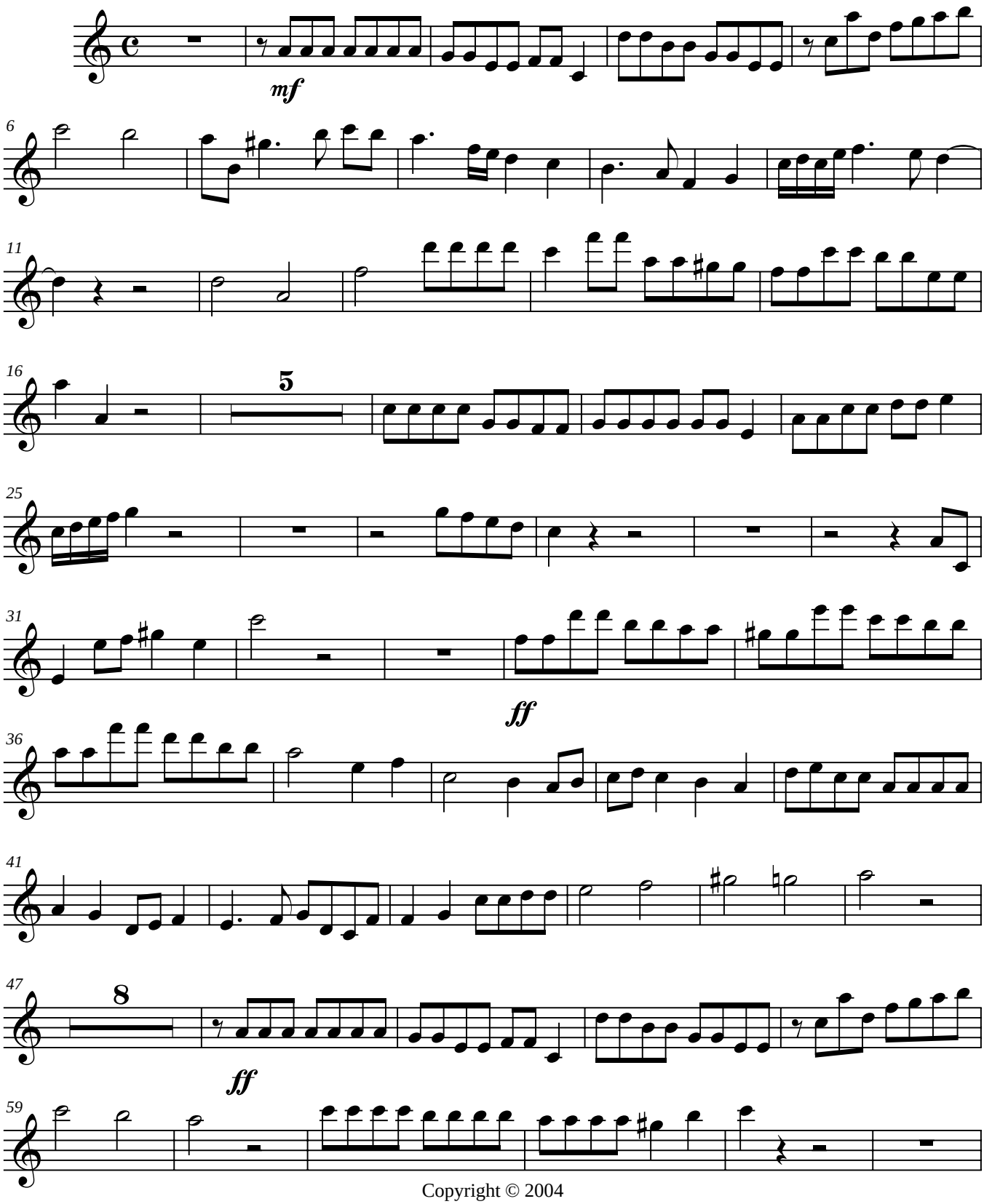

Copyright © 2004

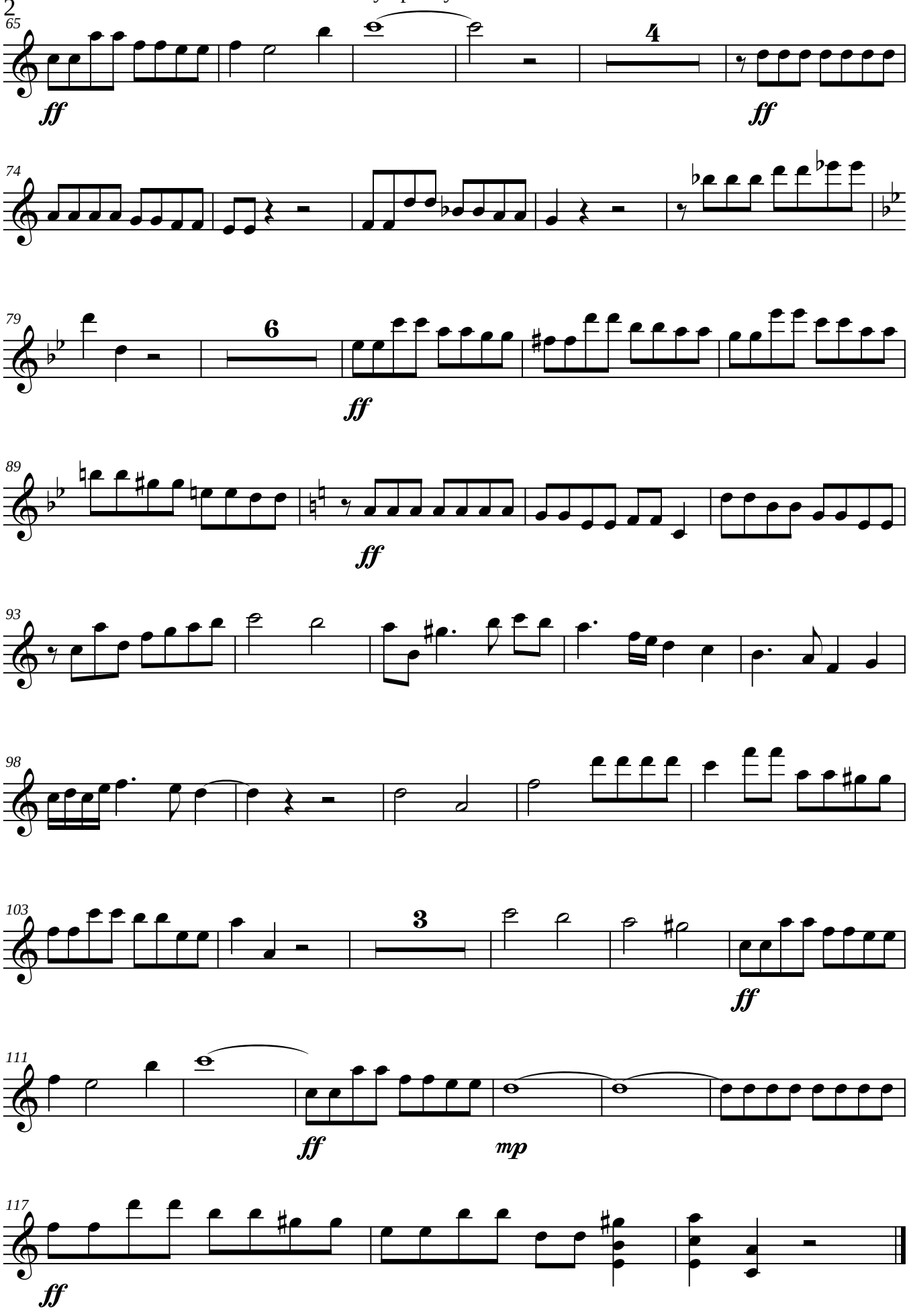
65
ff
4
ff
74
79
6
ff
89
ff
93
98
103
3
ff
111
ff
mp
117
ff

Violin II

Symphony No. 5

(Zintsmaster)

James C. Burke

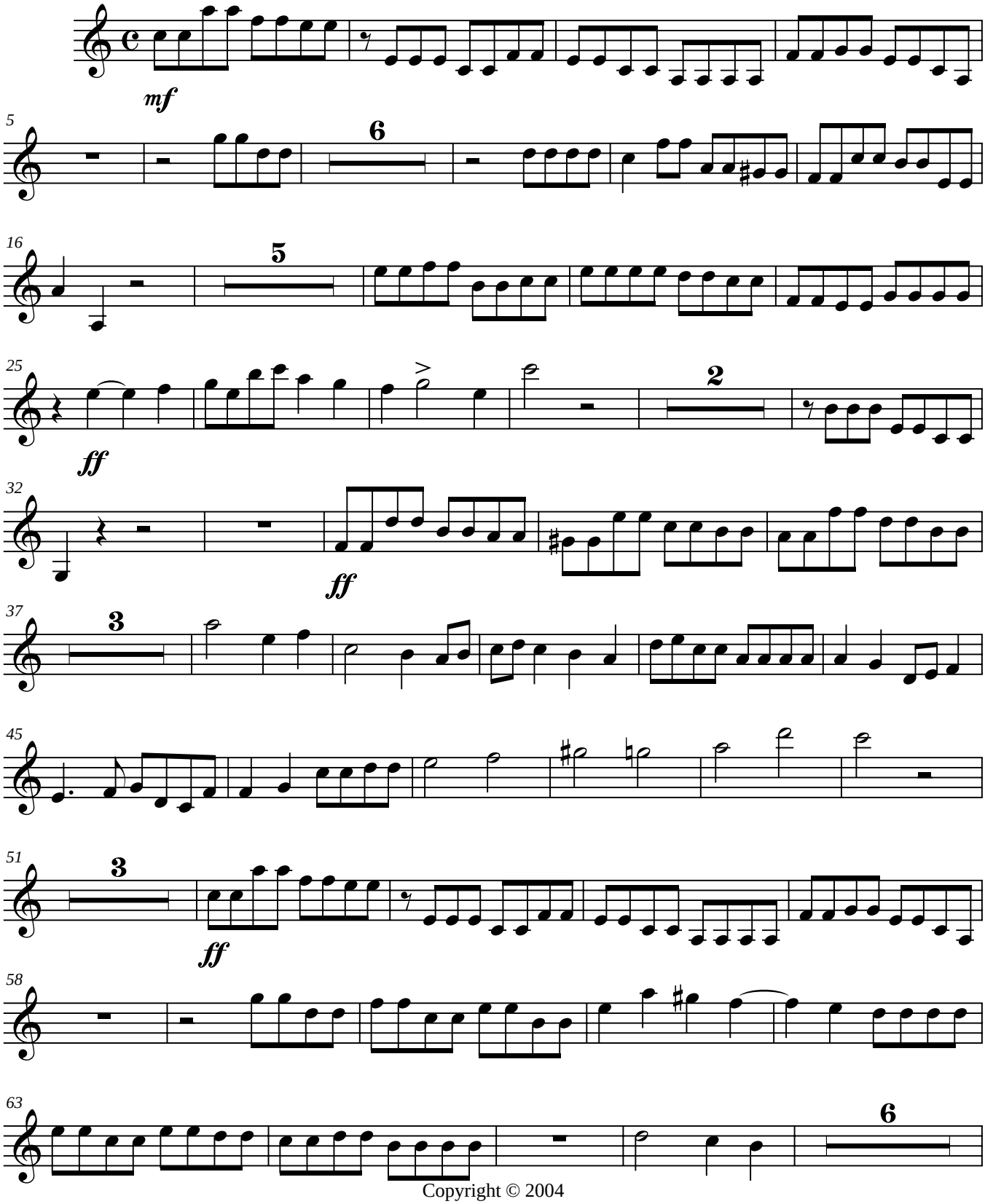

Copyright © 2004

Symphony No. 5

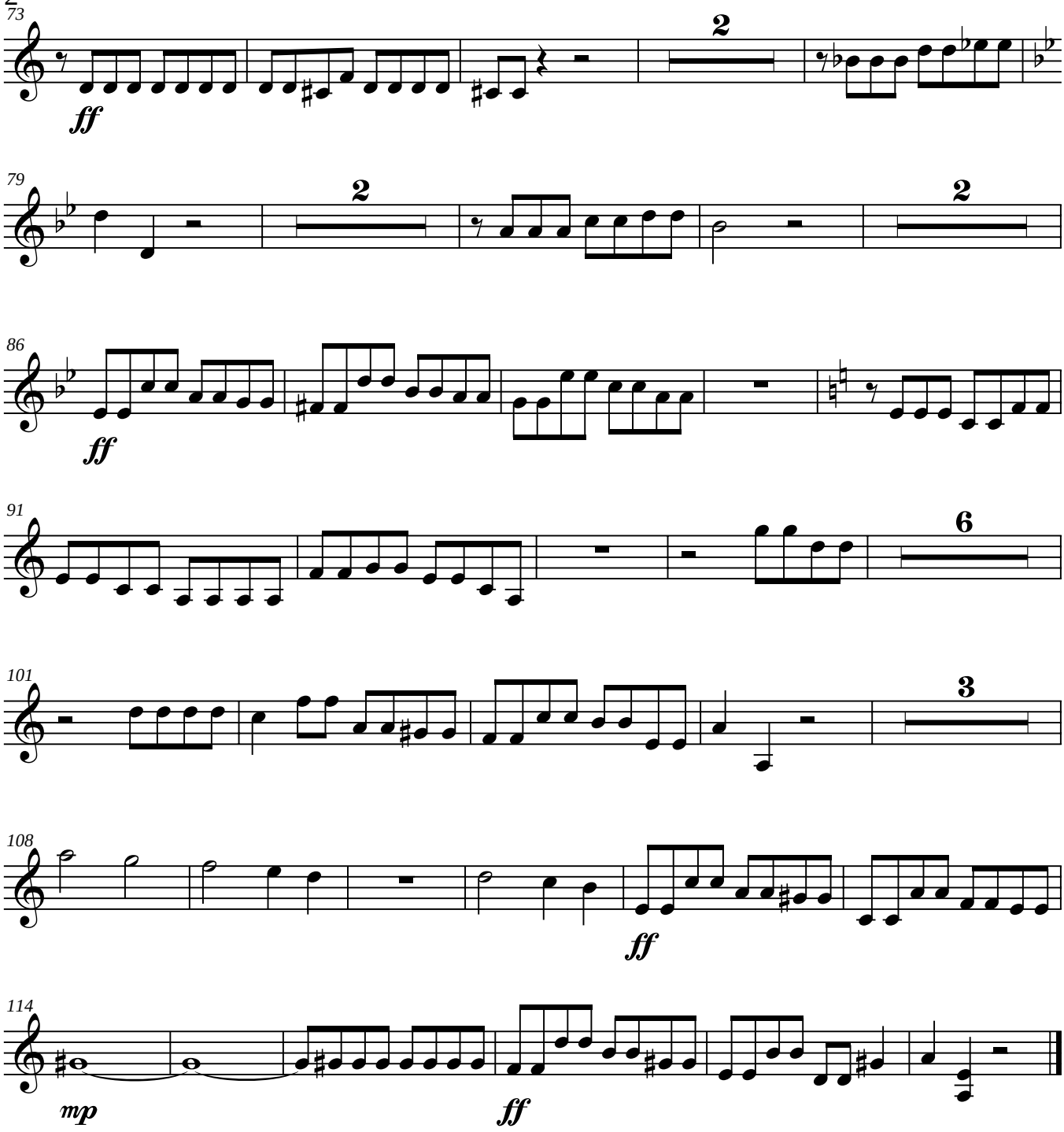

Viola

Symphony No. 5

(Zintsmaster)

James C. Burke

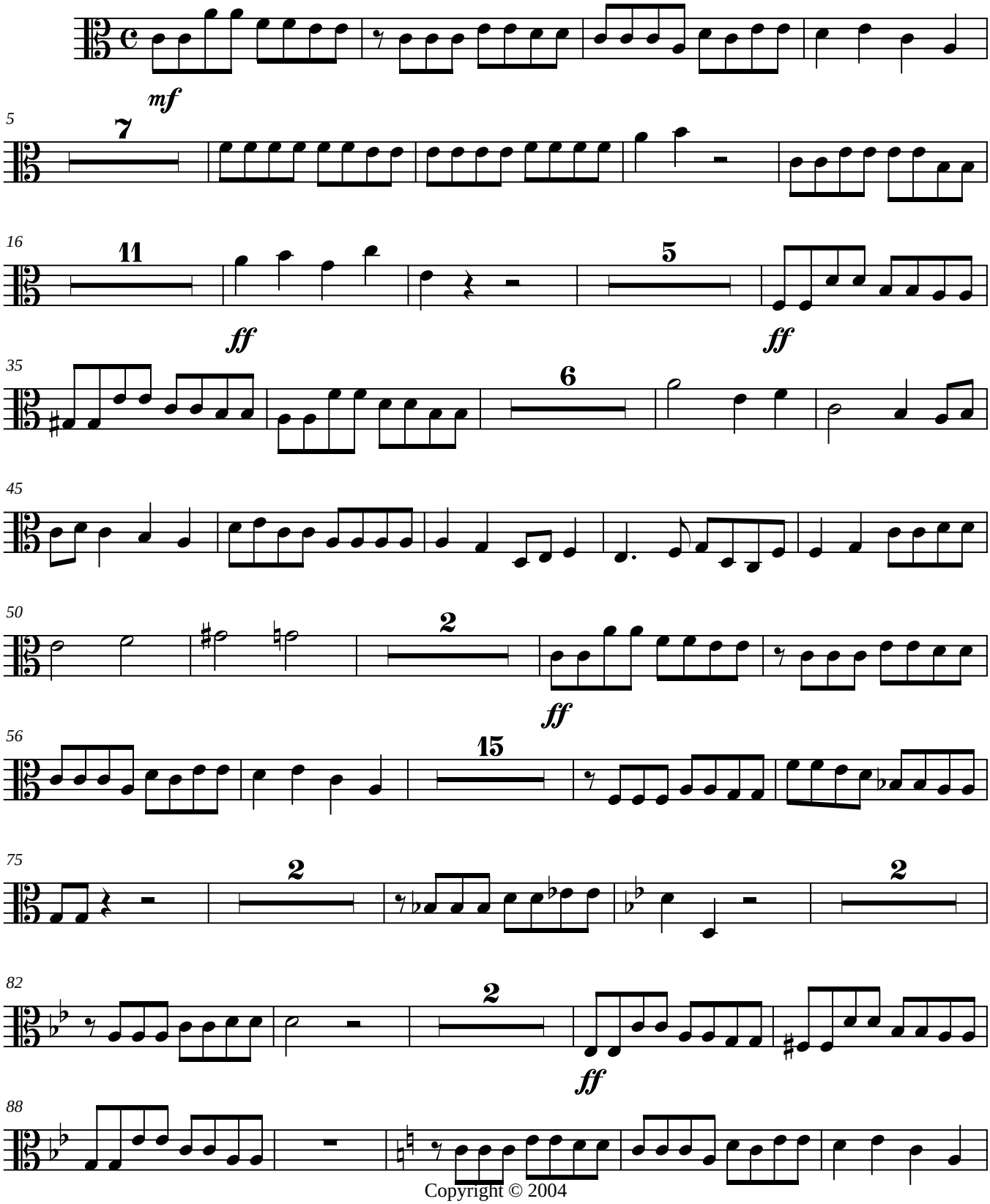

Copyright © 2004

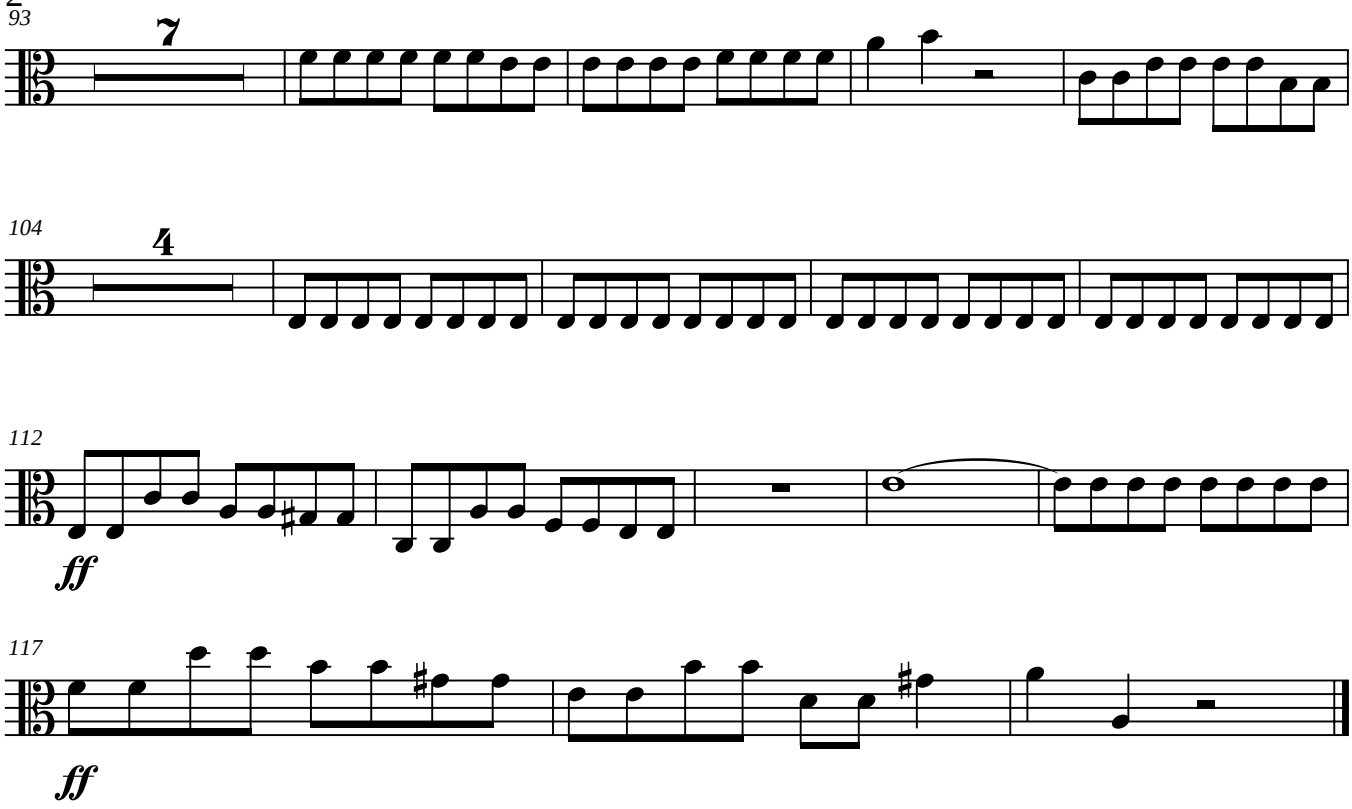
93
7
104
4
112
ff
117
ff

Cello

Symphony No. 5

(Zintsmaster)

James C. Burke

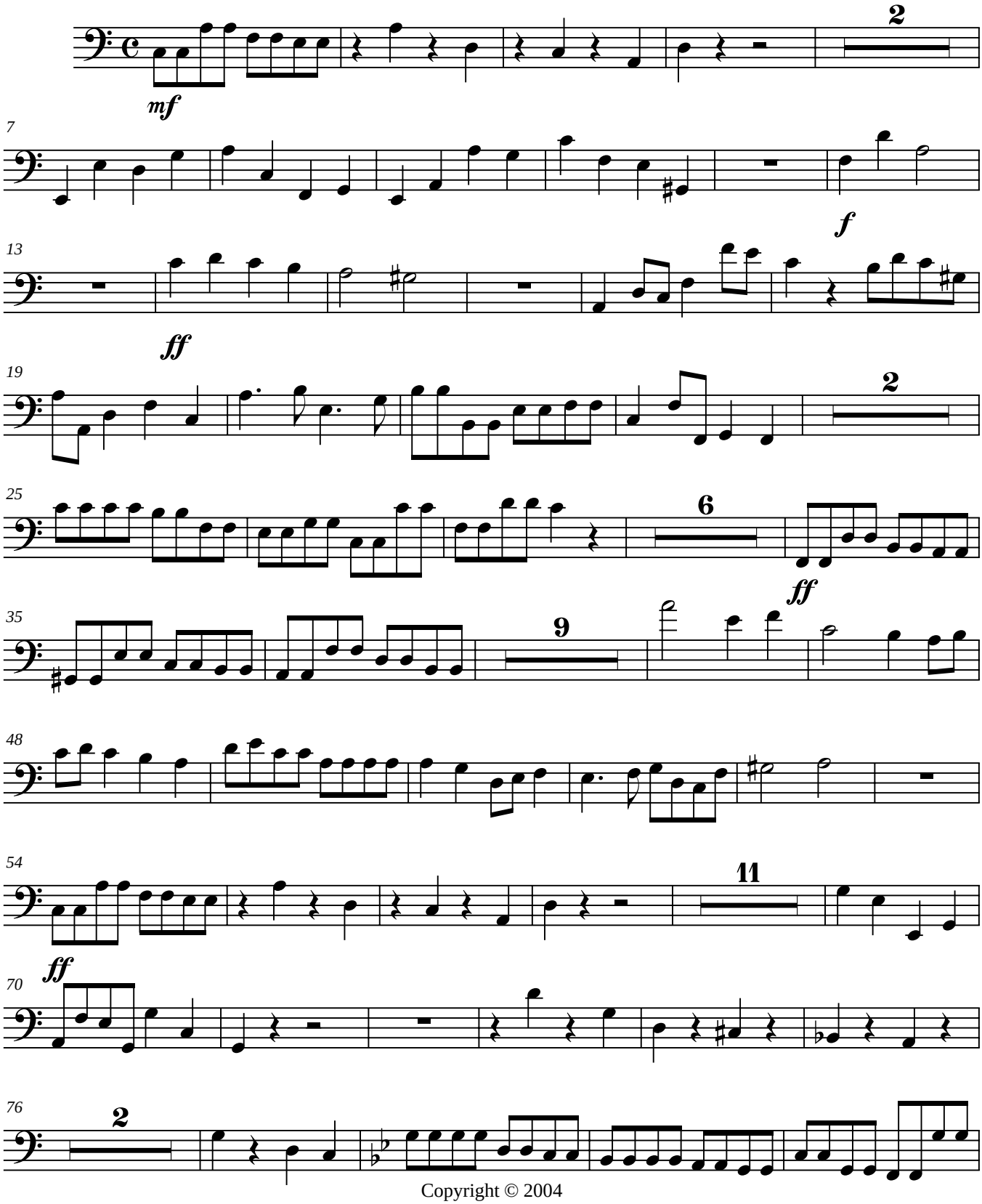

Copyright © 2004

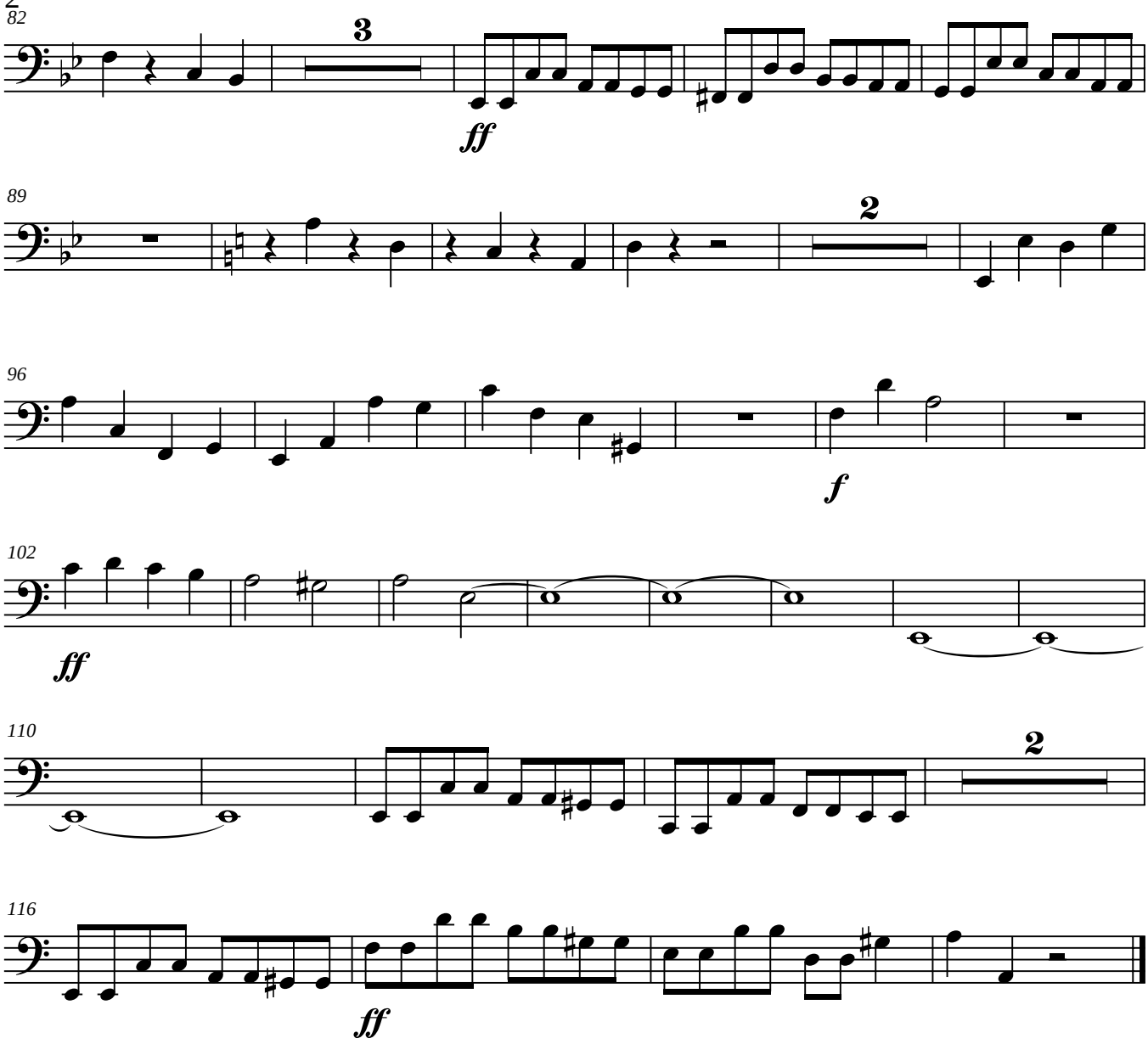
82
3
ff
89
2
96
f
102
ff
110
2
116
ff

Contrabass

Symphony No. 5

(Zintsmaster)

James C. Burke

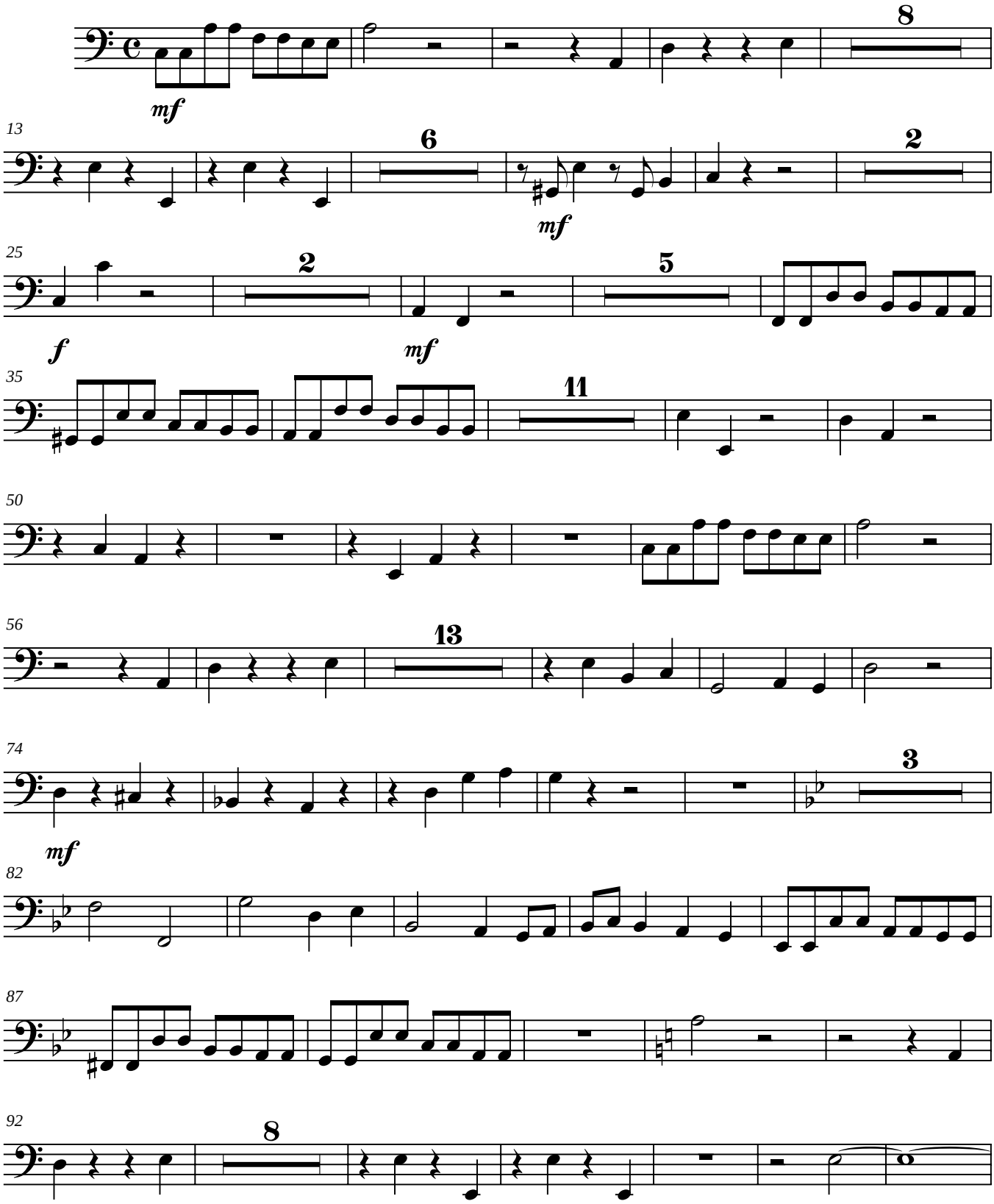

Copyright © 2004

Symphony No. 5

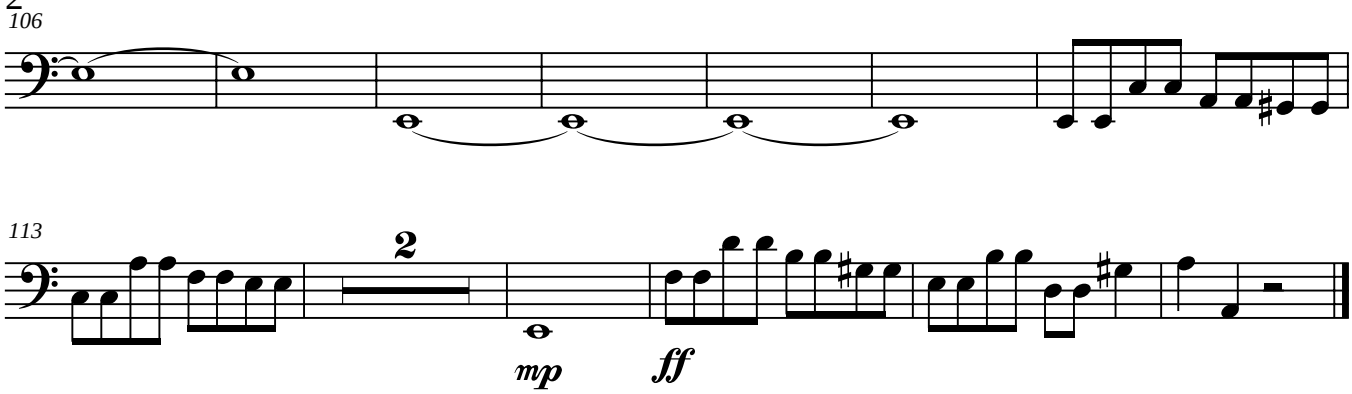

Violin I

II

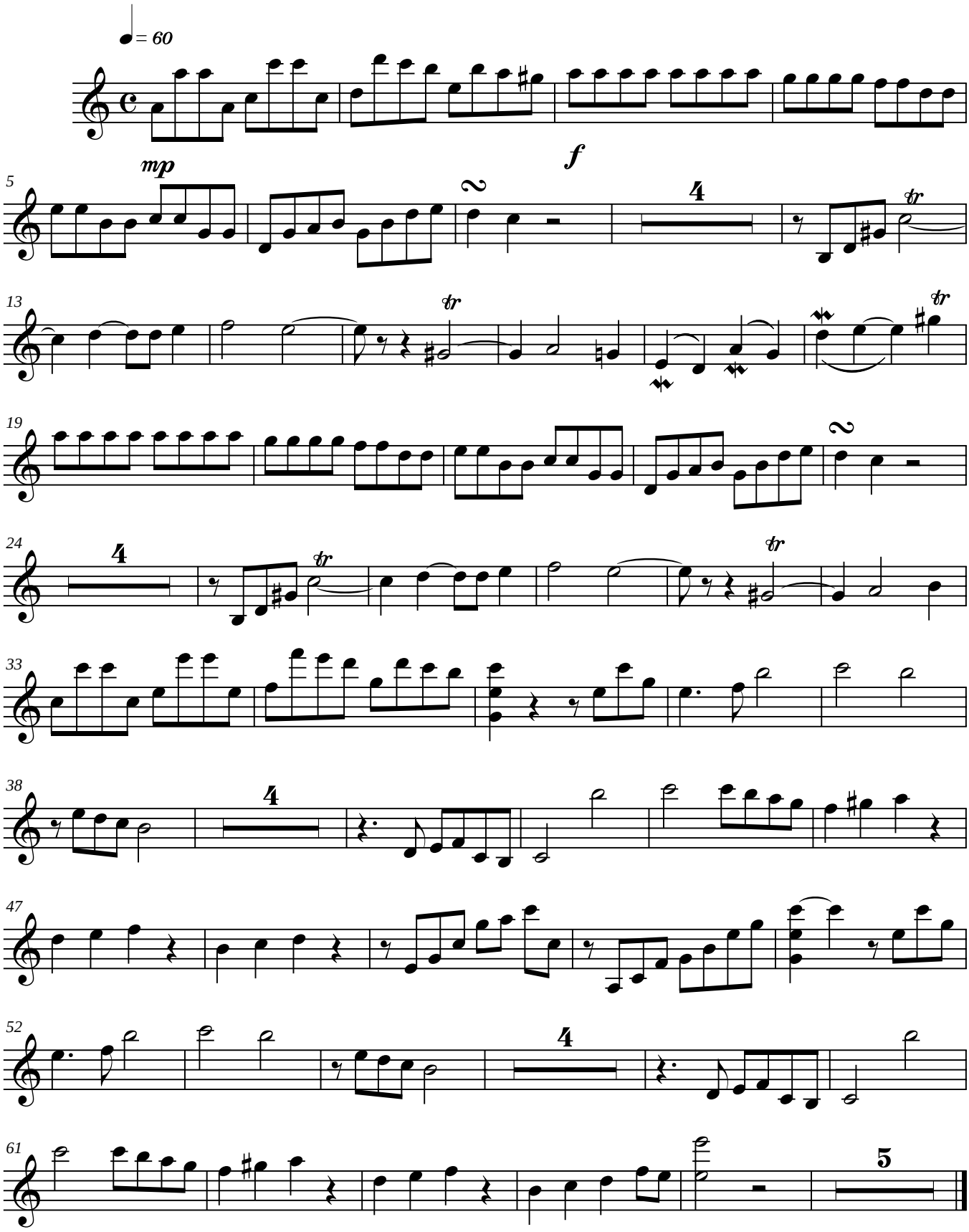

Violin II

II

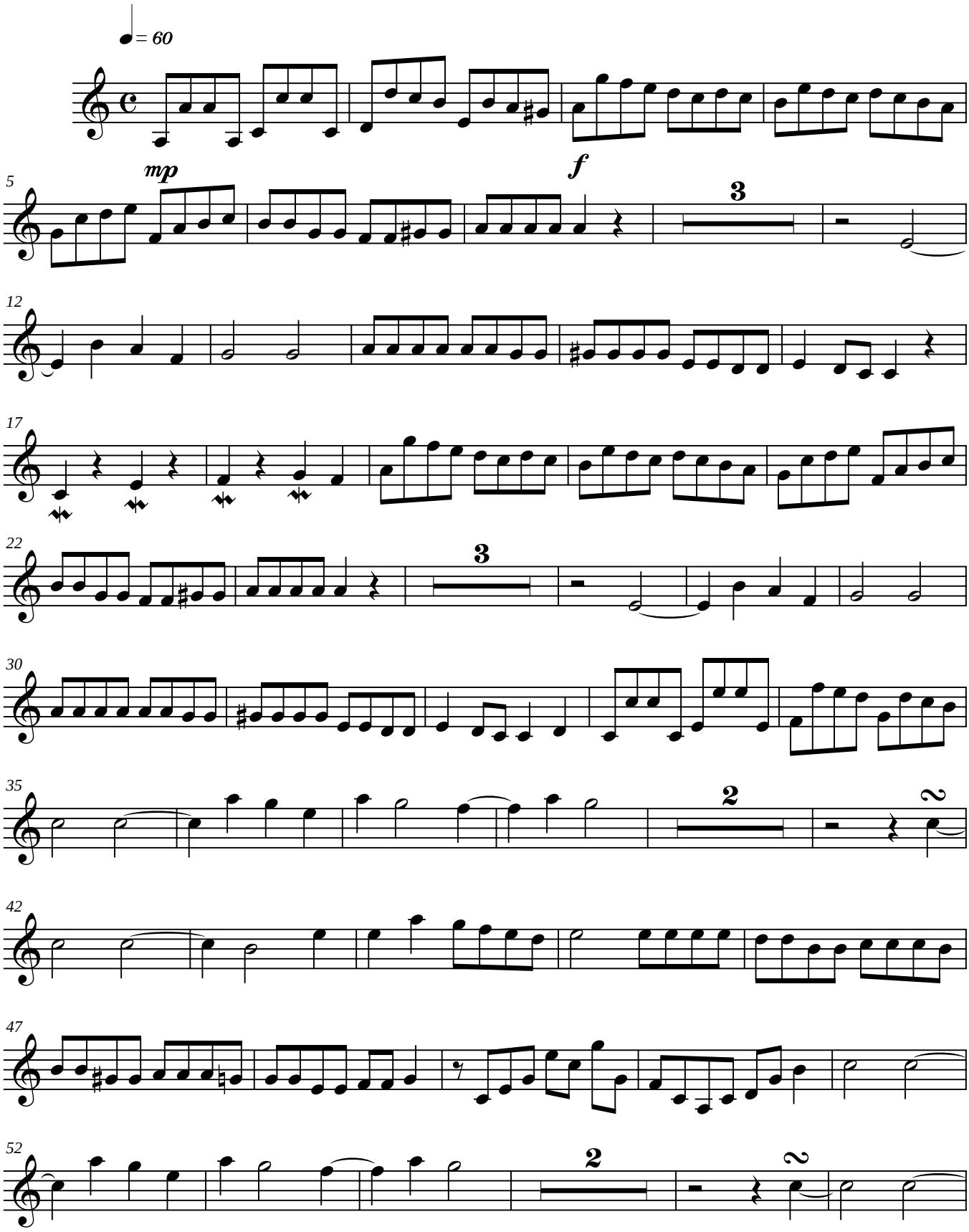

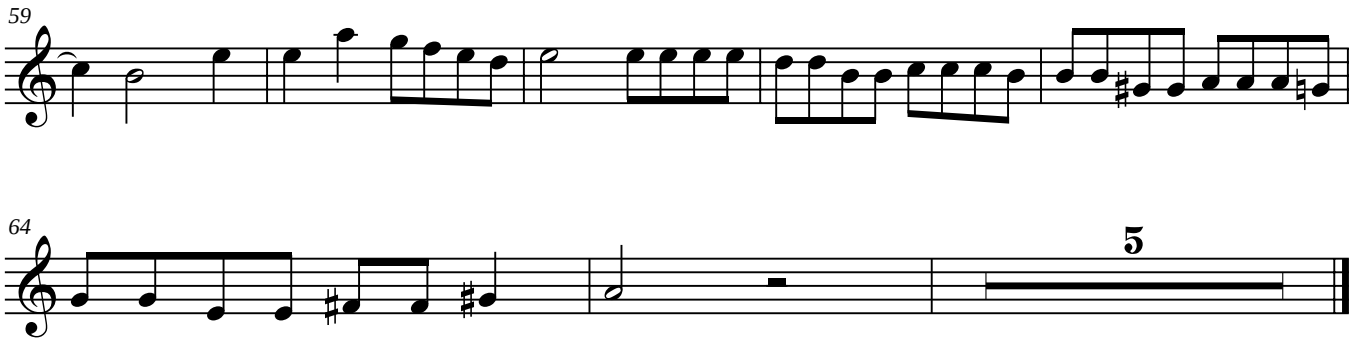
59

64
5

Viola

II

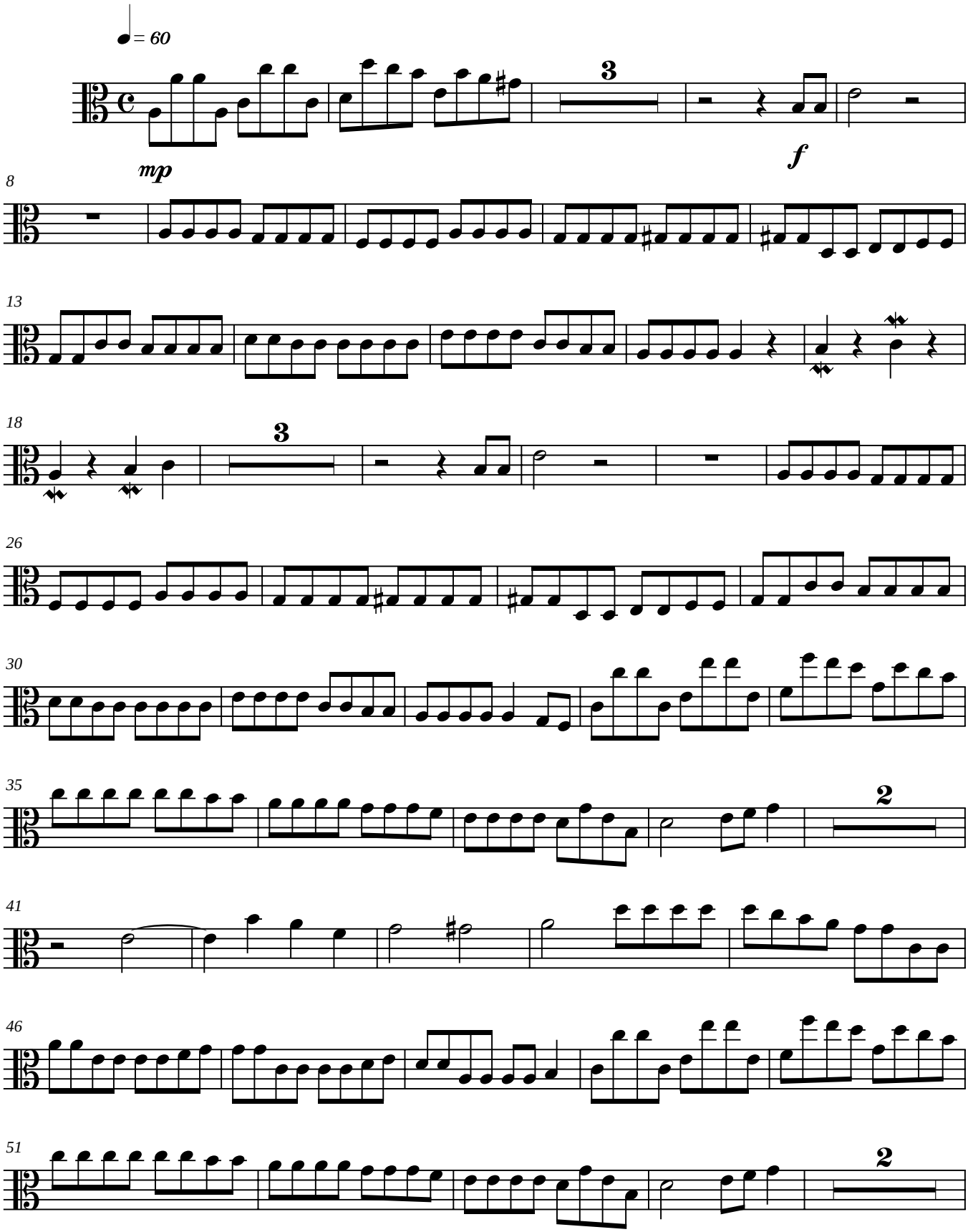

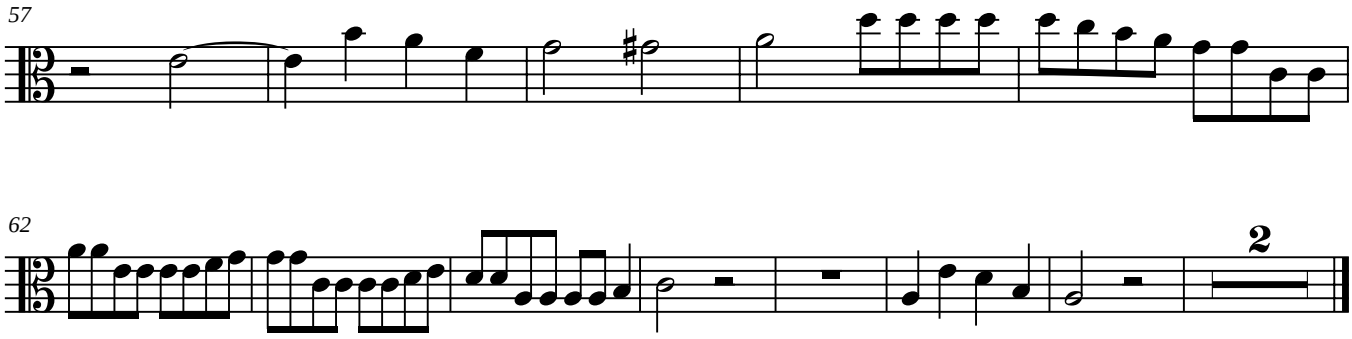
57

62
2

Cello

II

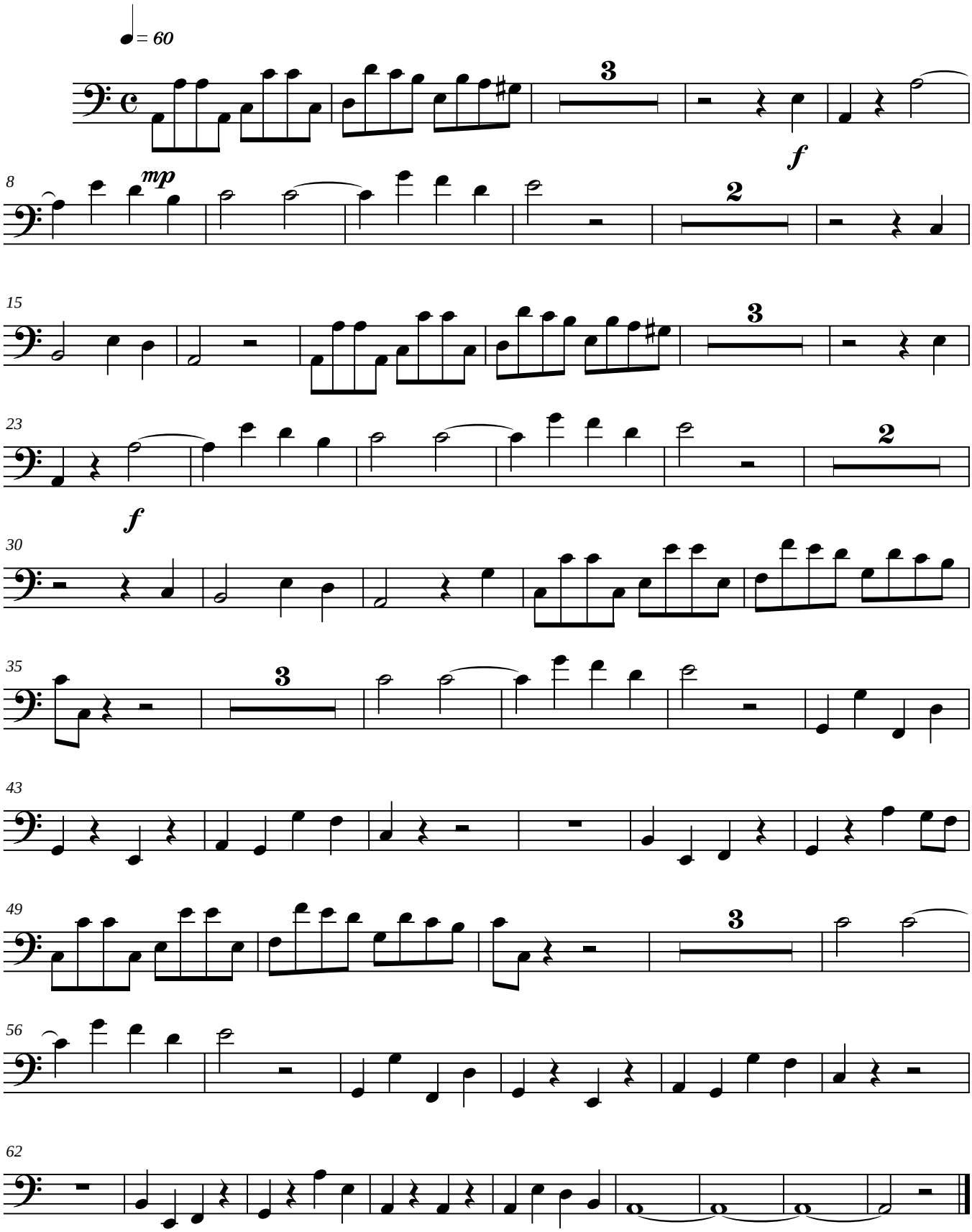

Double Bass

II

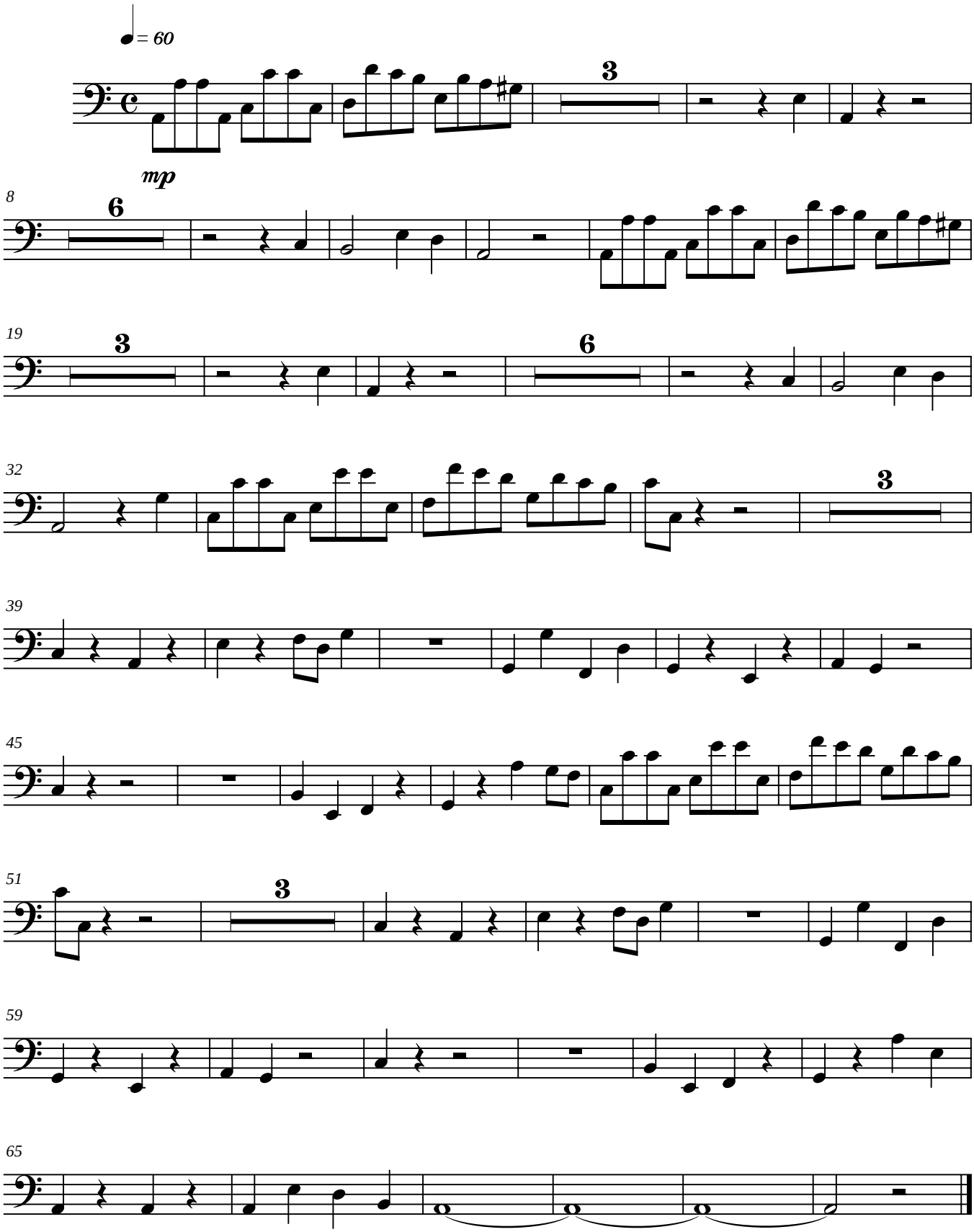

Harpsichord

II

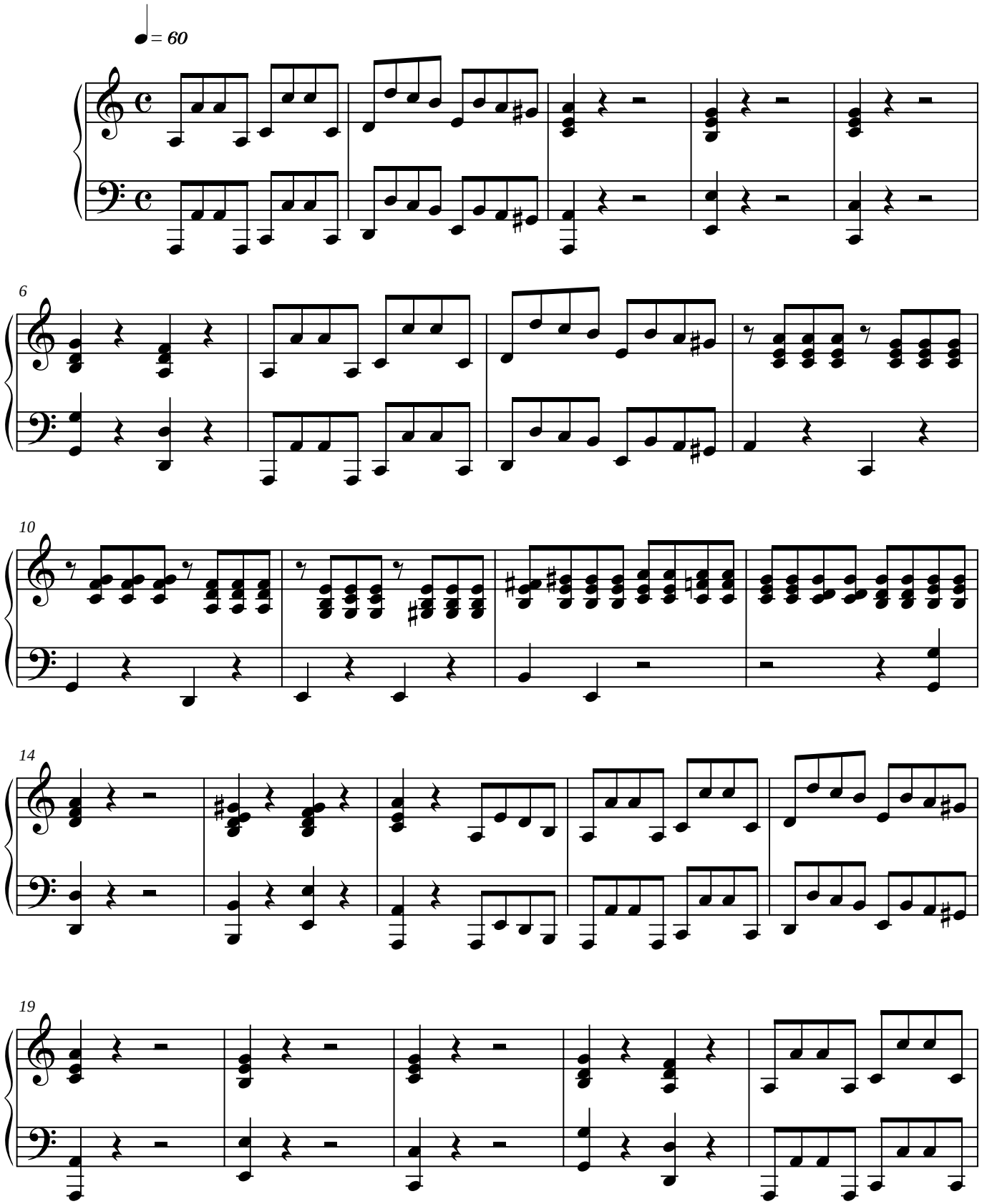

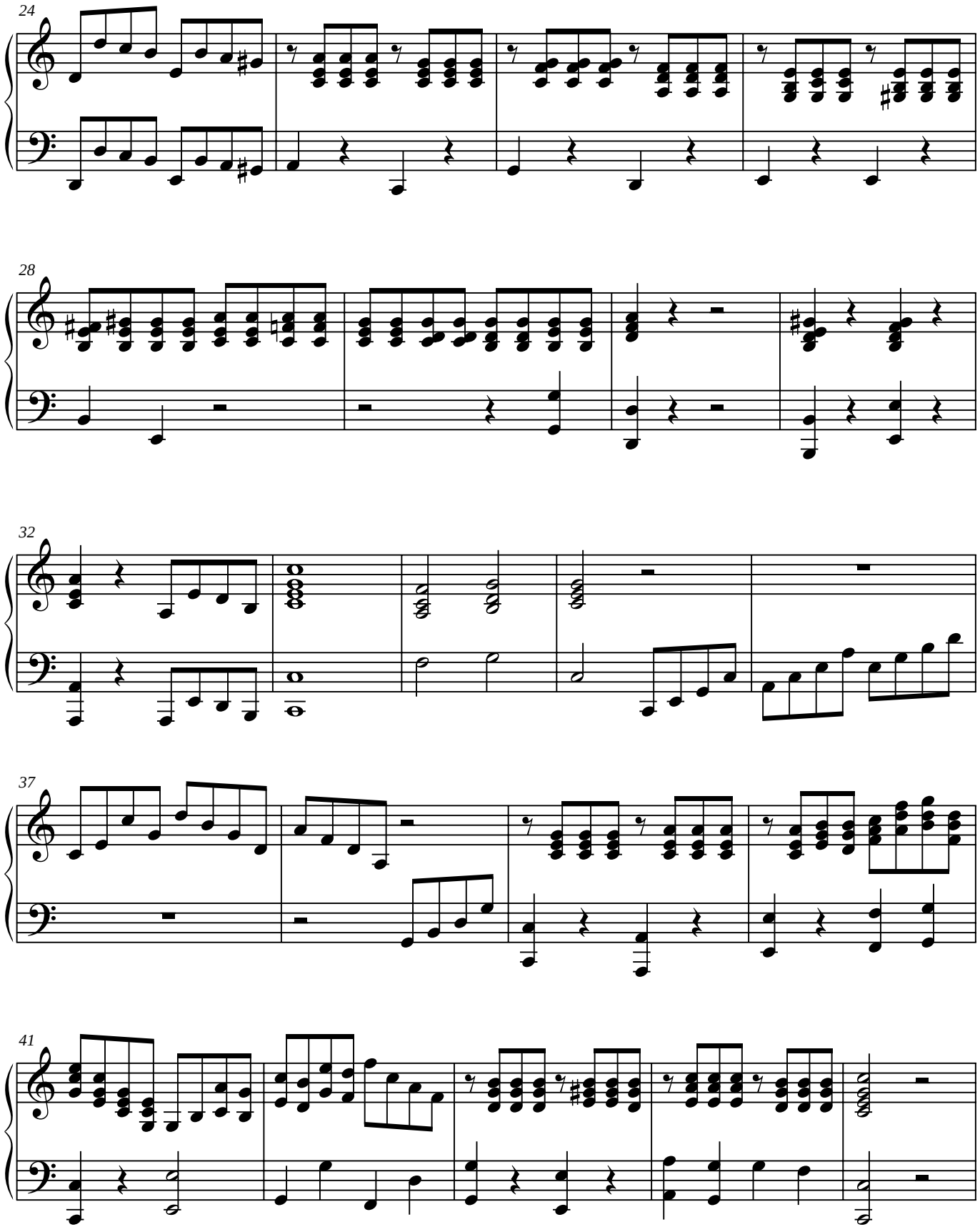
24
28
32
37
41

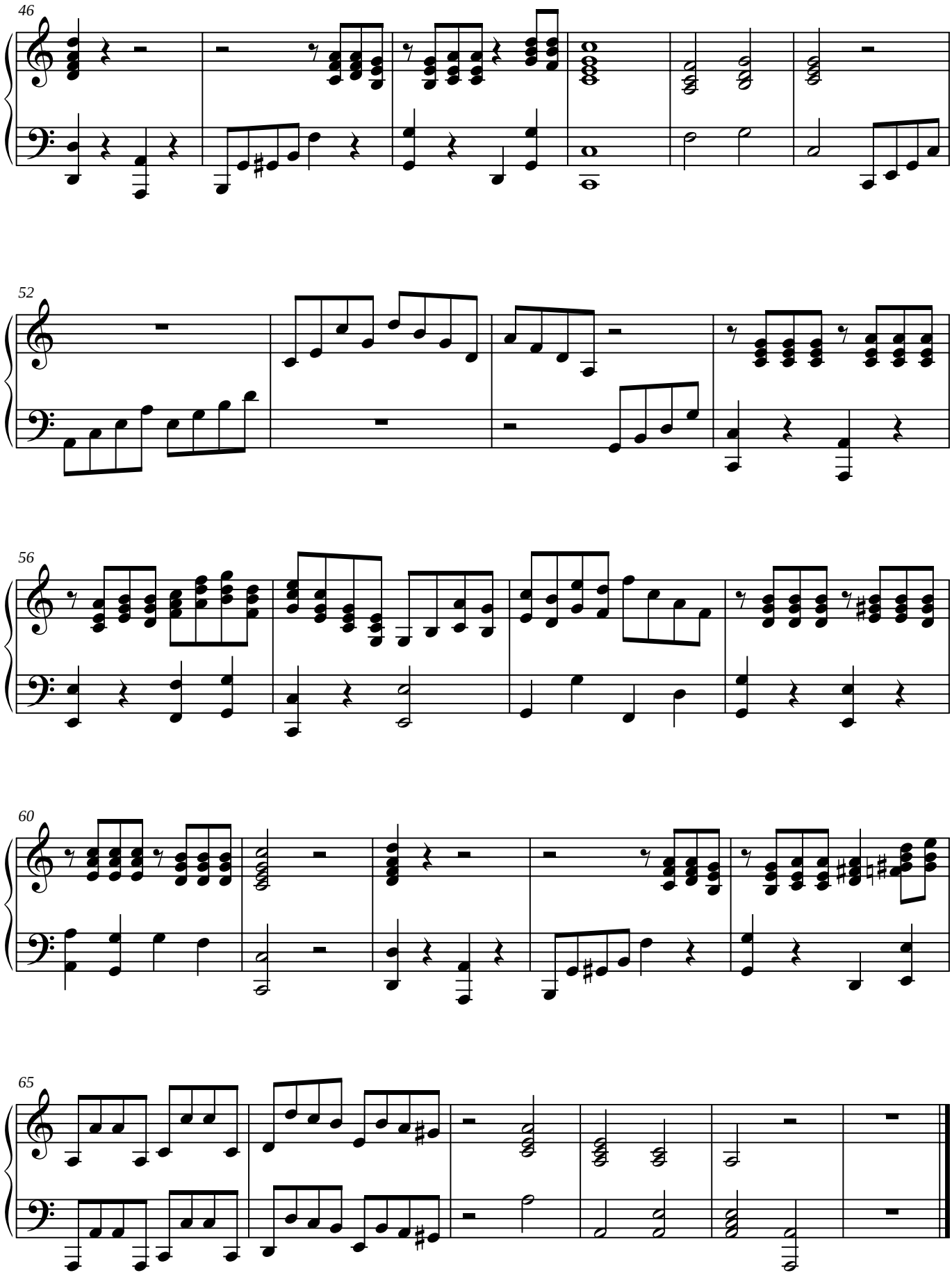
46
52
56
60
65

Oboe 1

III

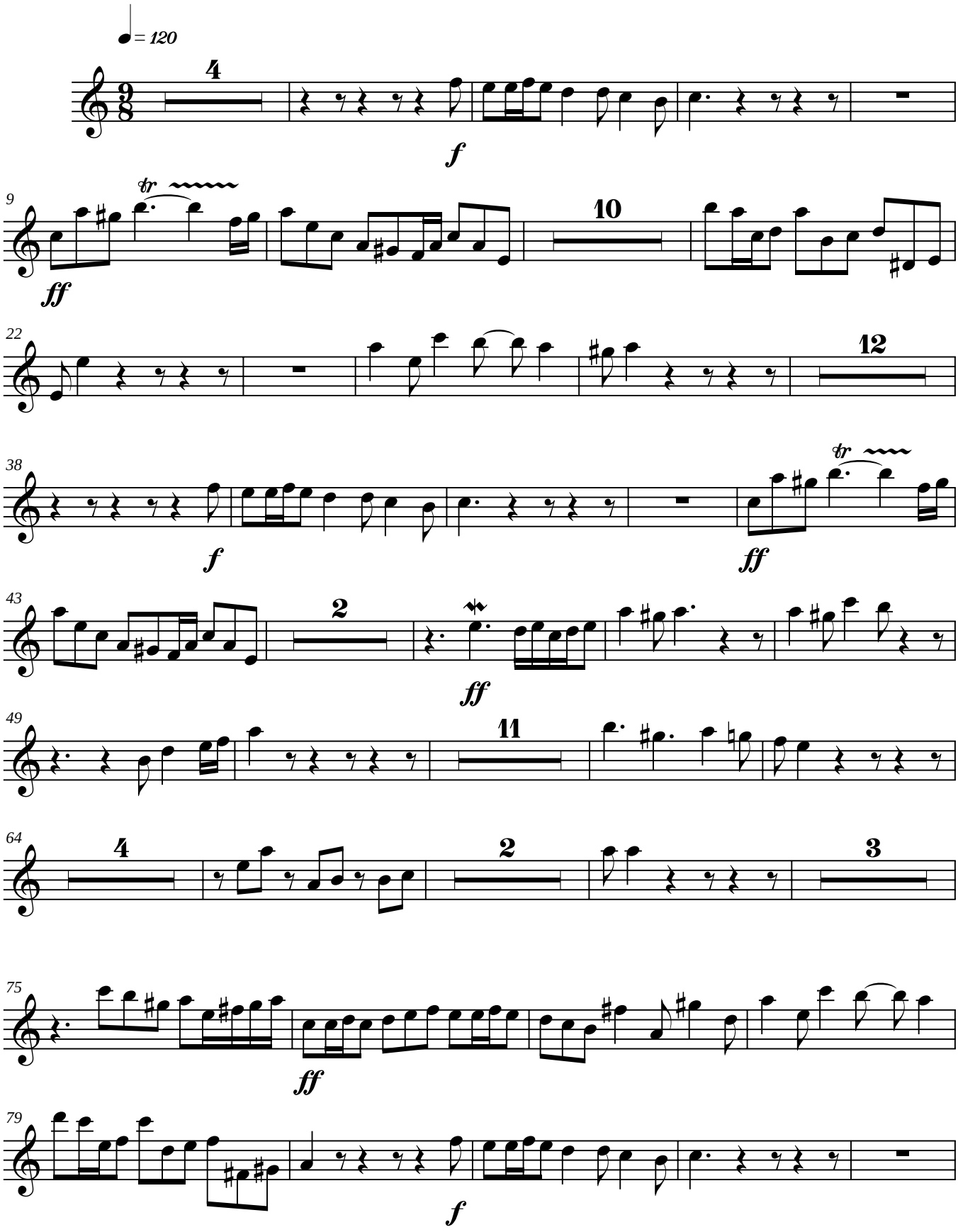

Symphony No. 5

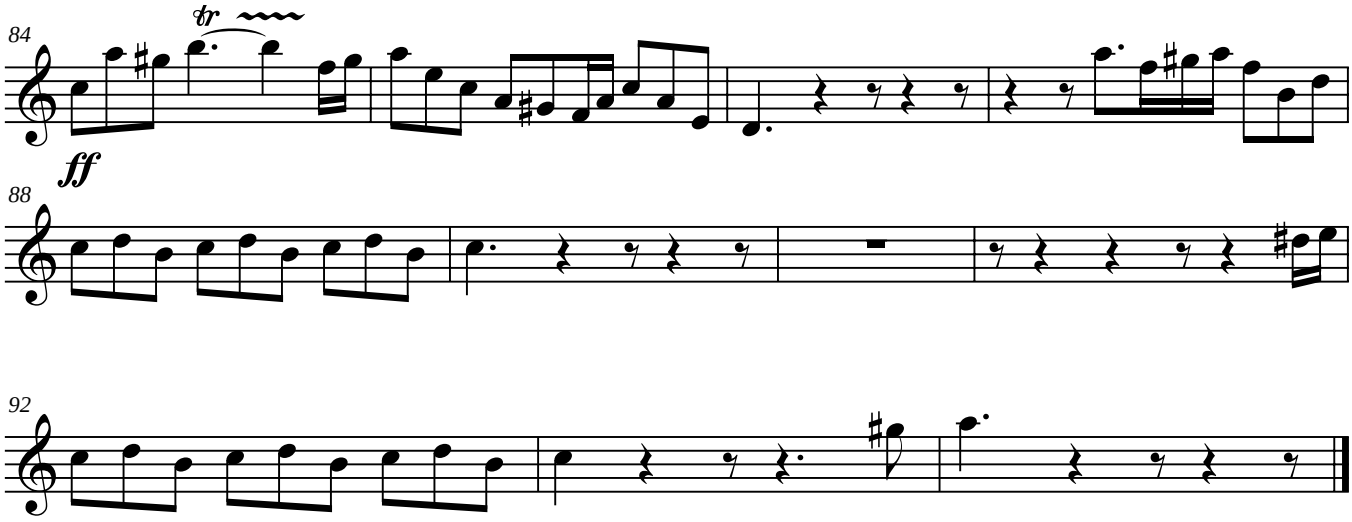

Oboe 2

III

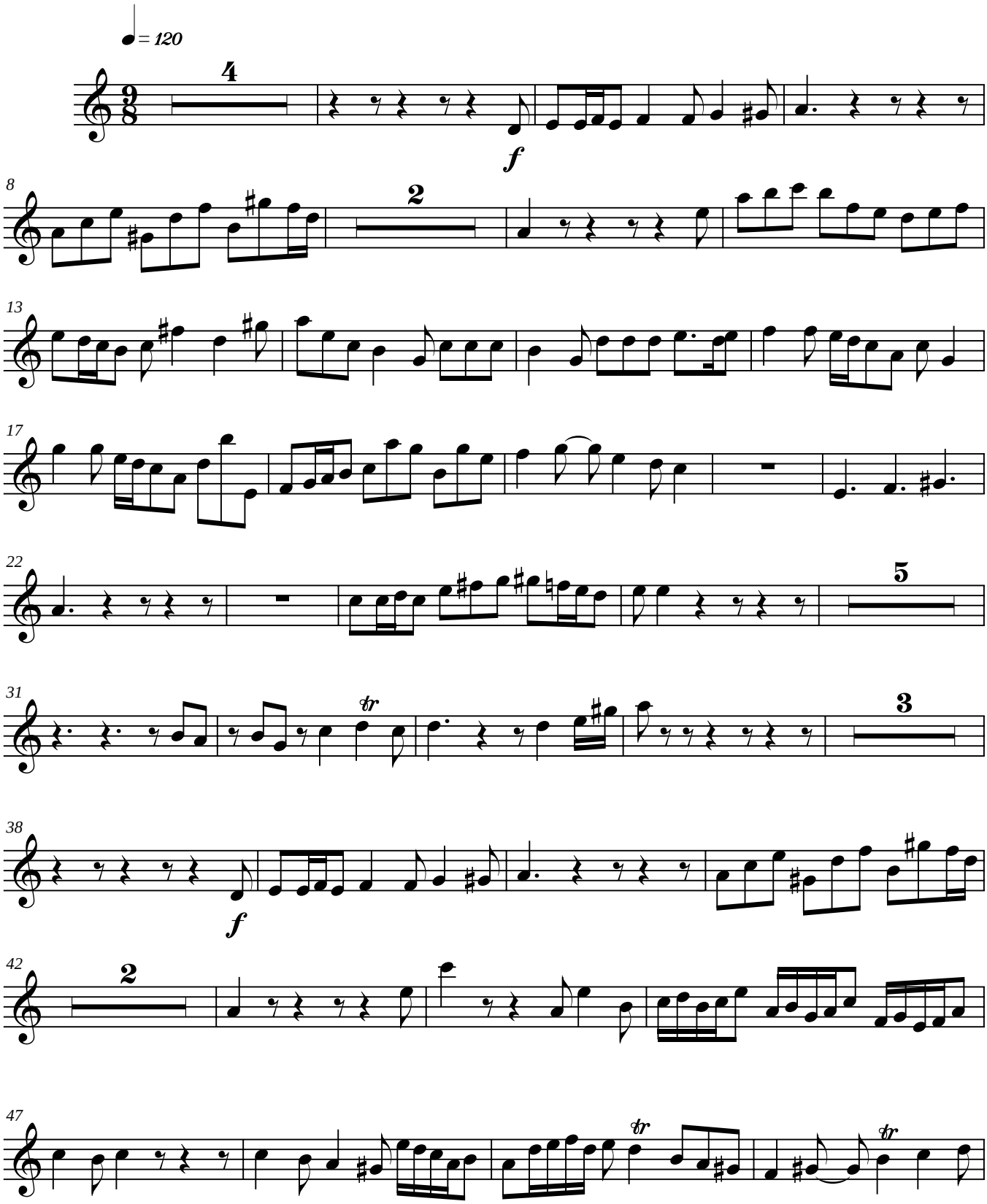

Symphony No. 5

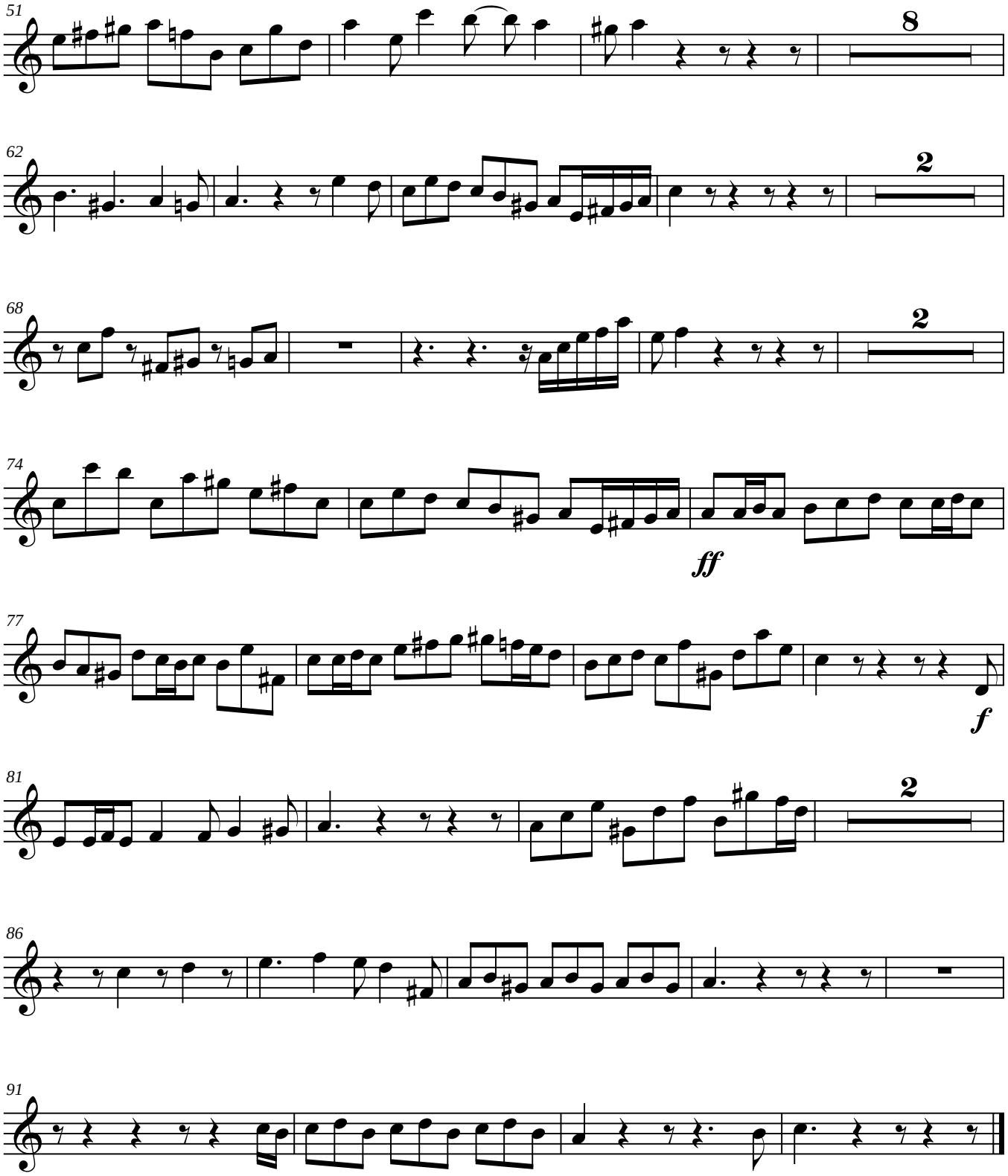

English Horn

III

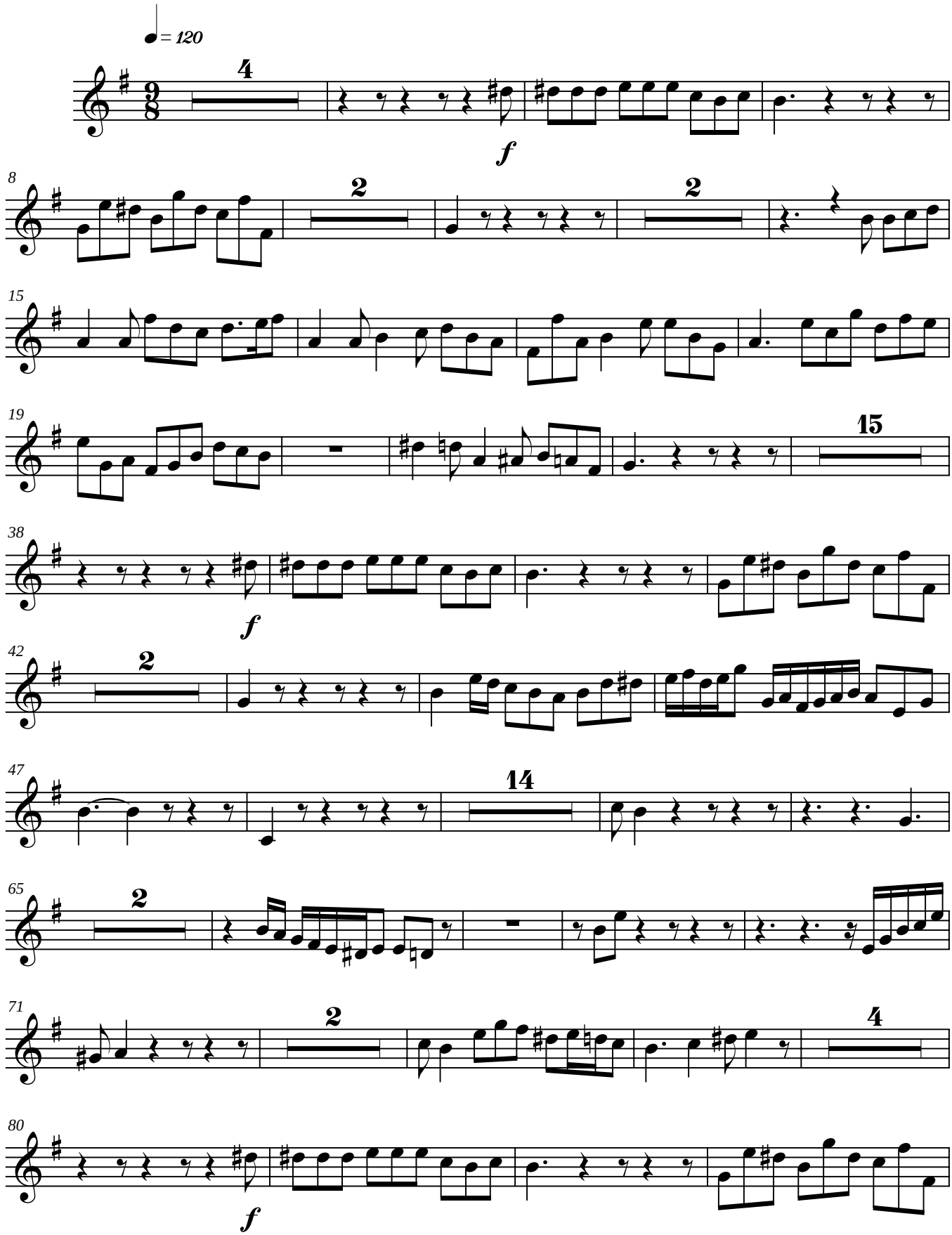

Symphony No. 5

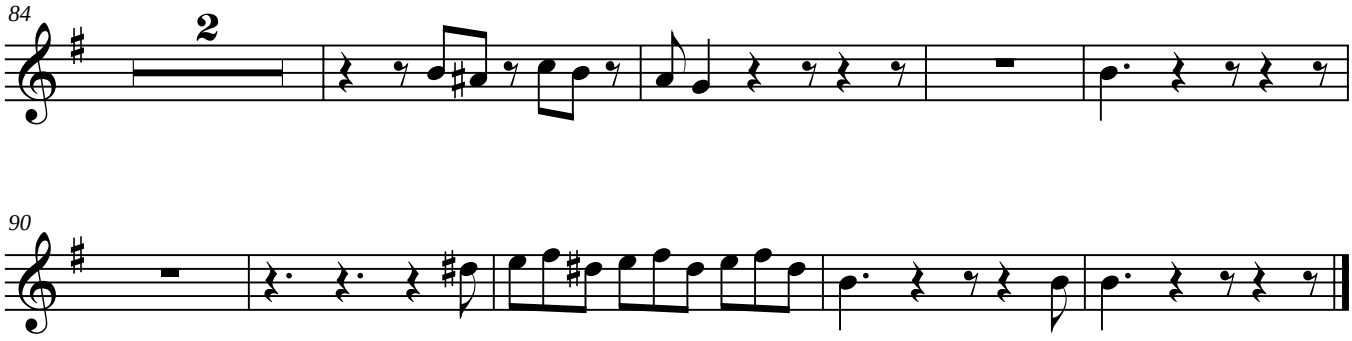

Bassoon

III

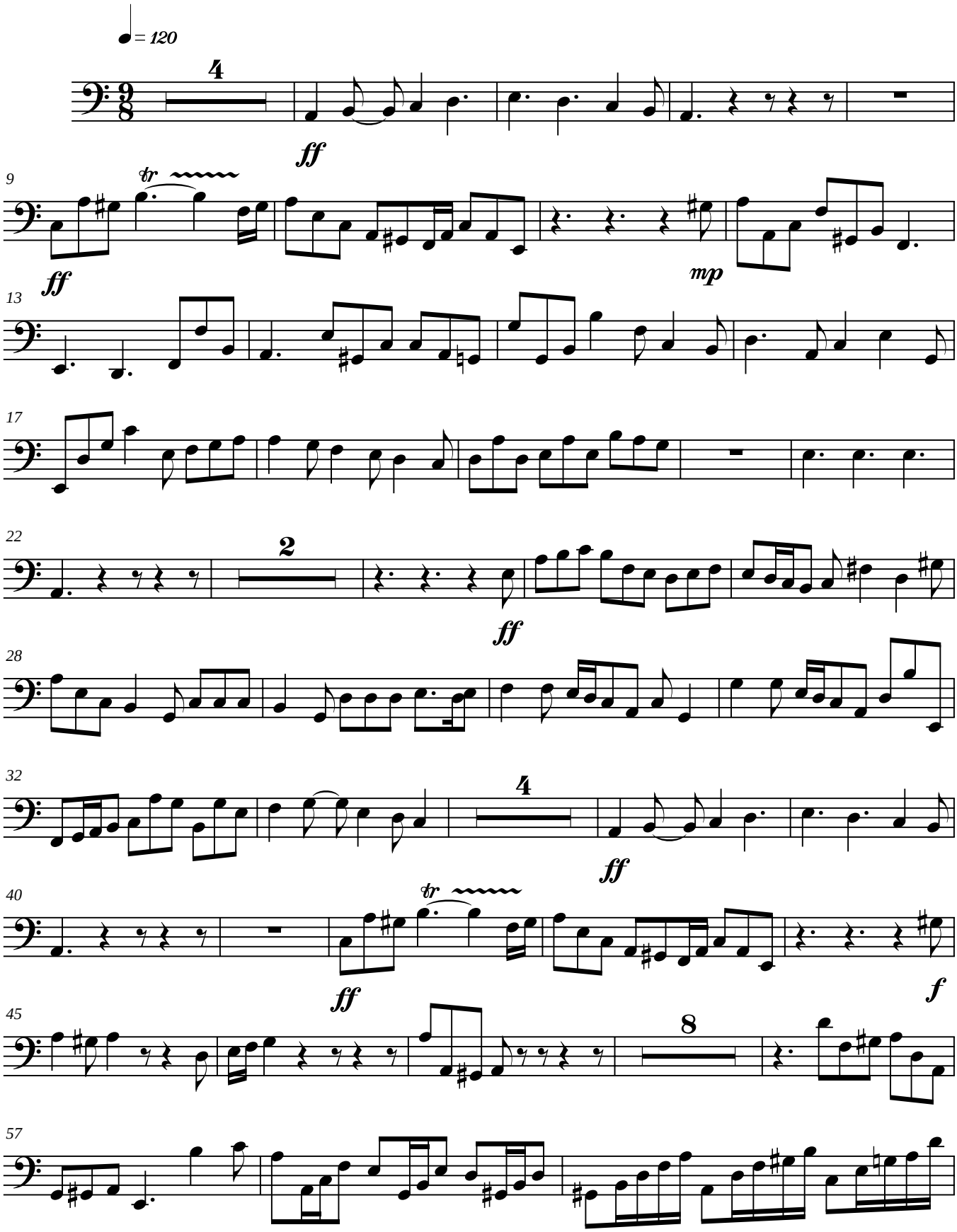

Symphony No. 5

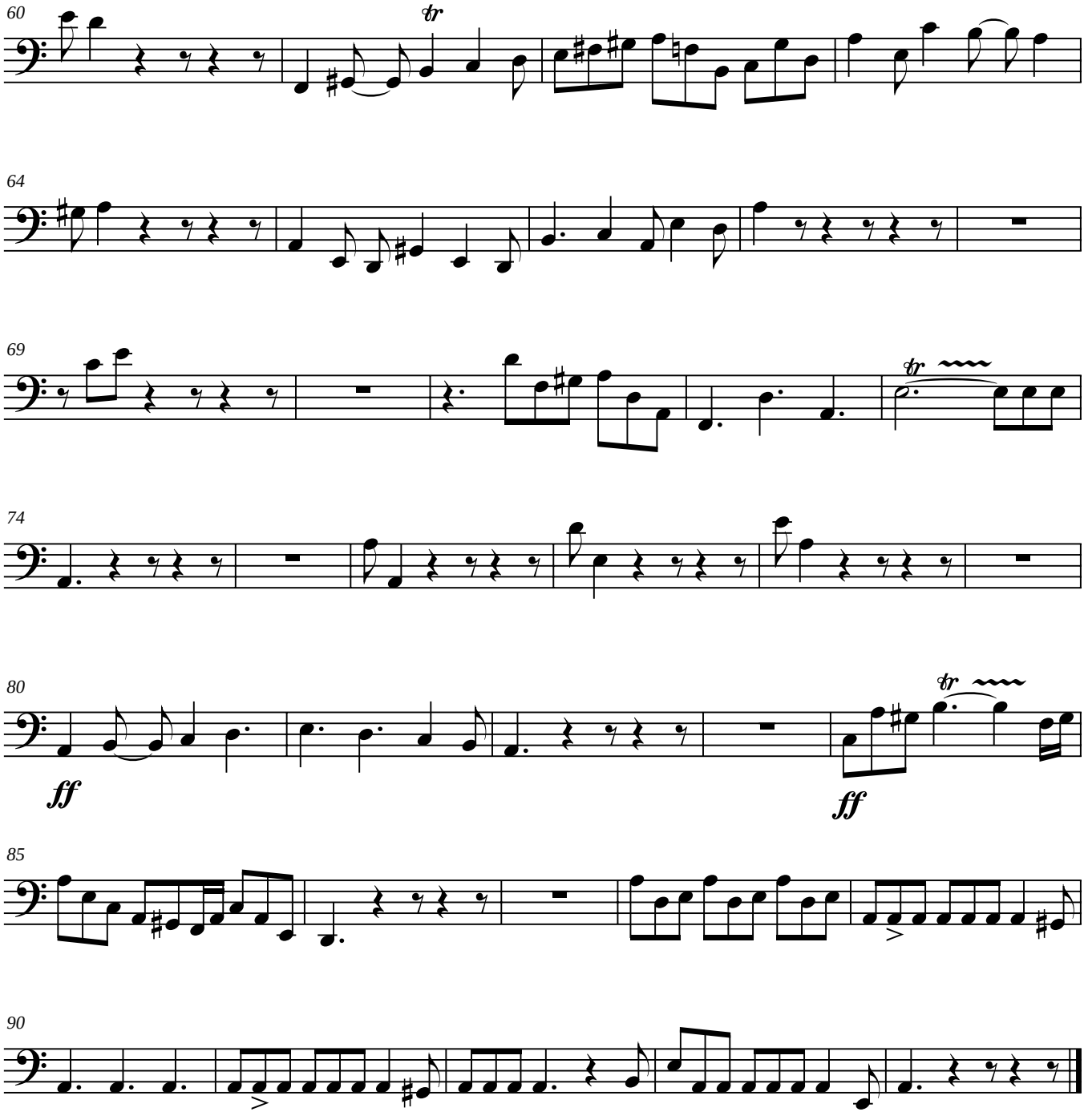

Contrabassoon

III

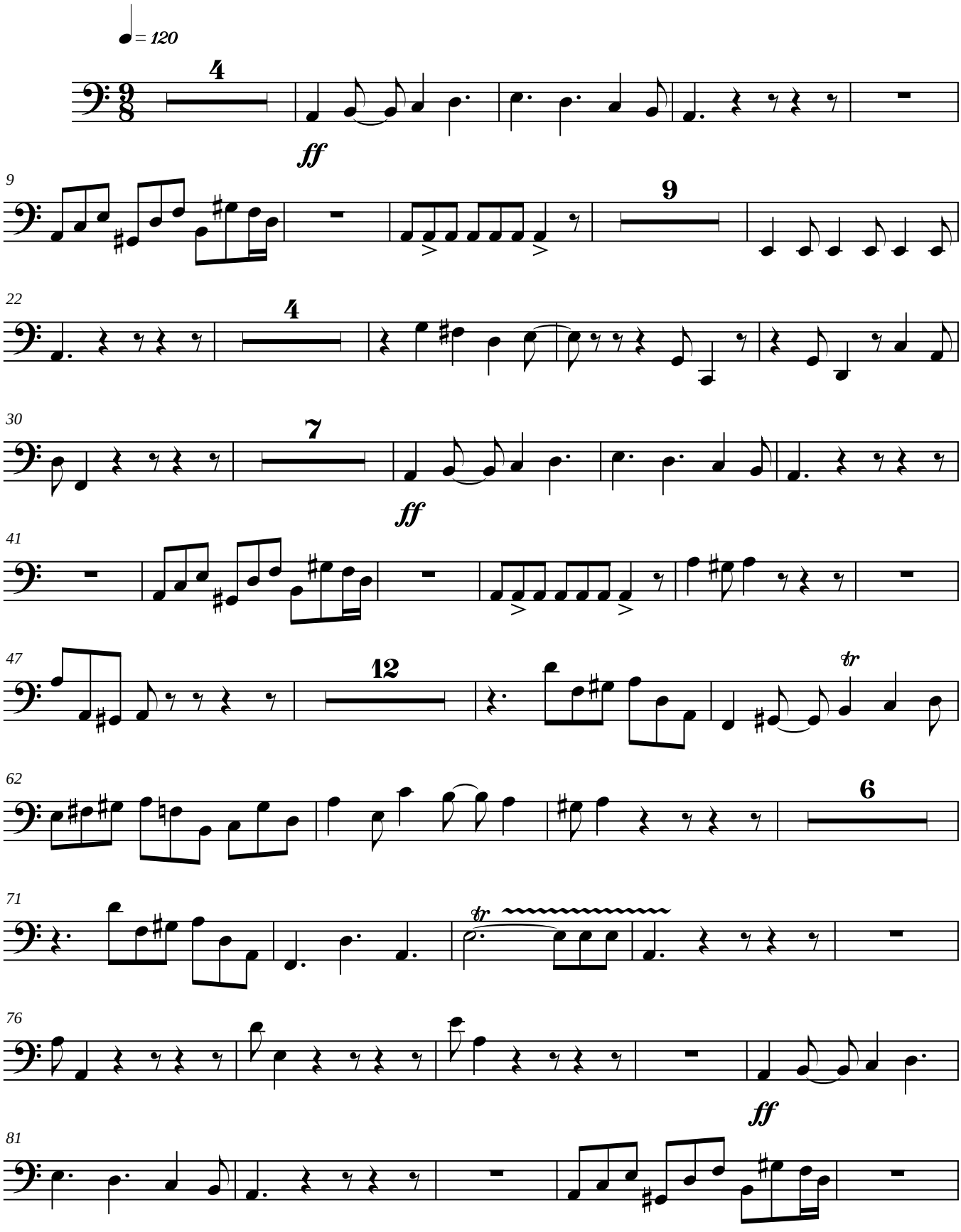

Symphony No. 5

86

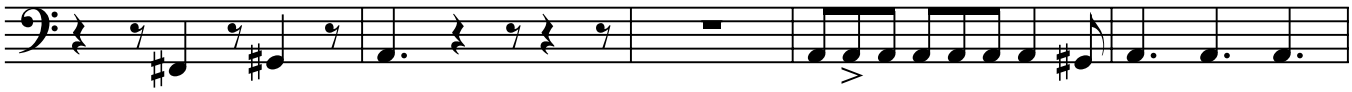

91

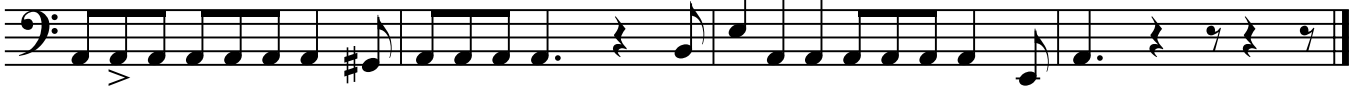

Harpsichord

III

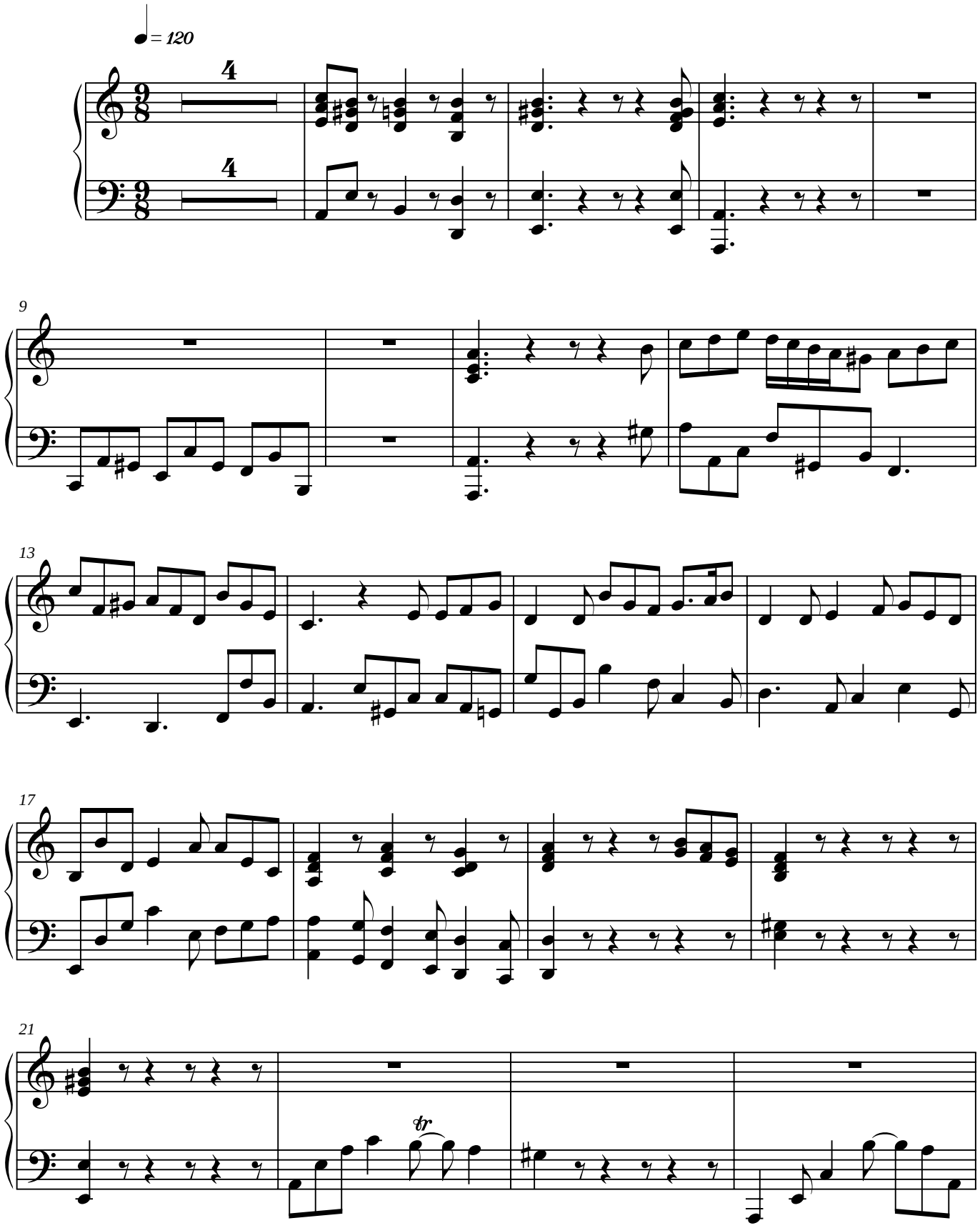

Symphony No. 5

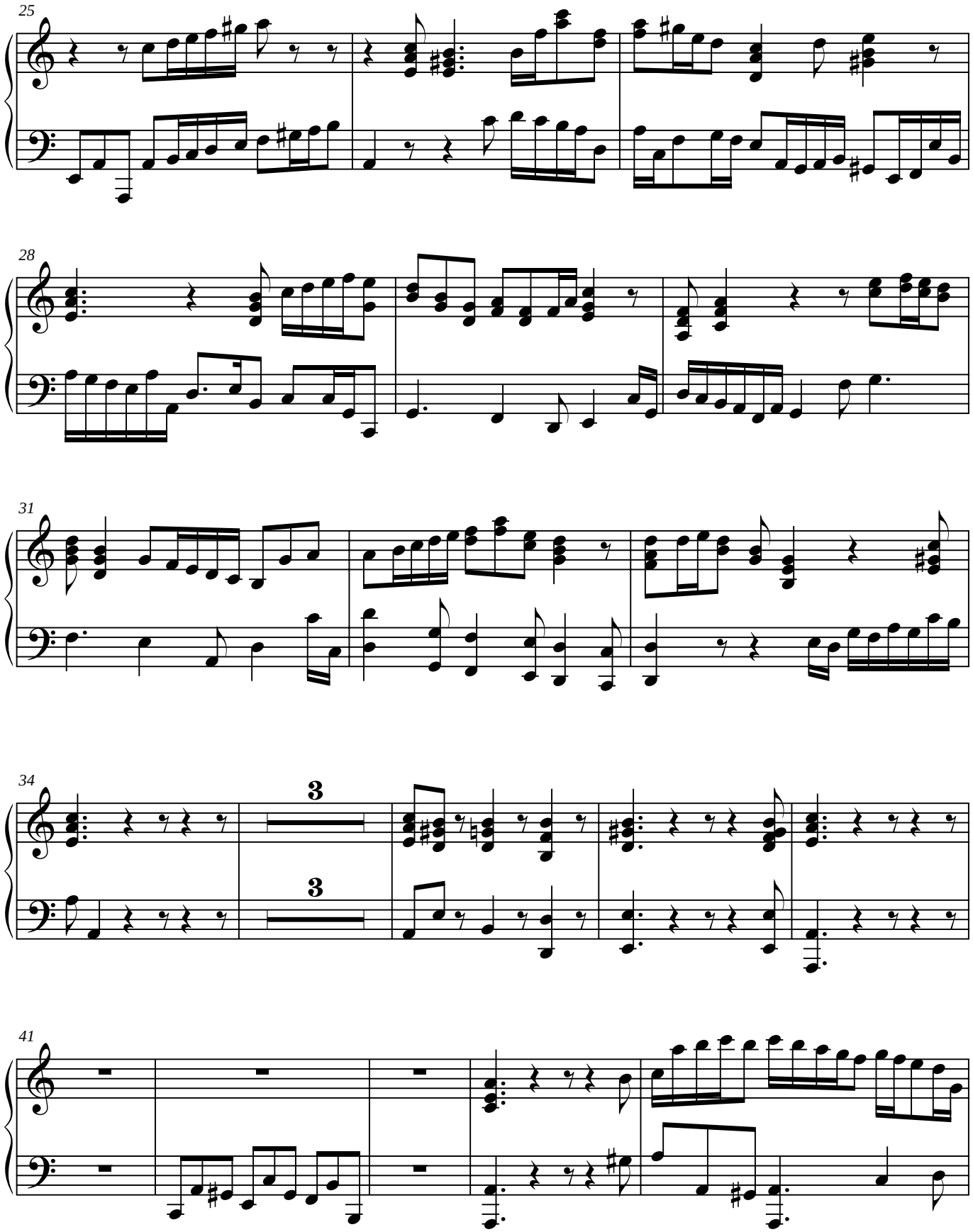

Symphony No. 5

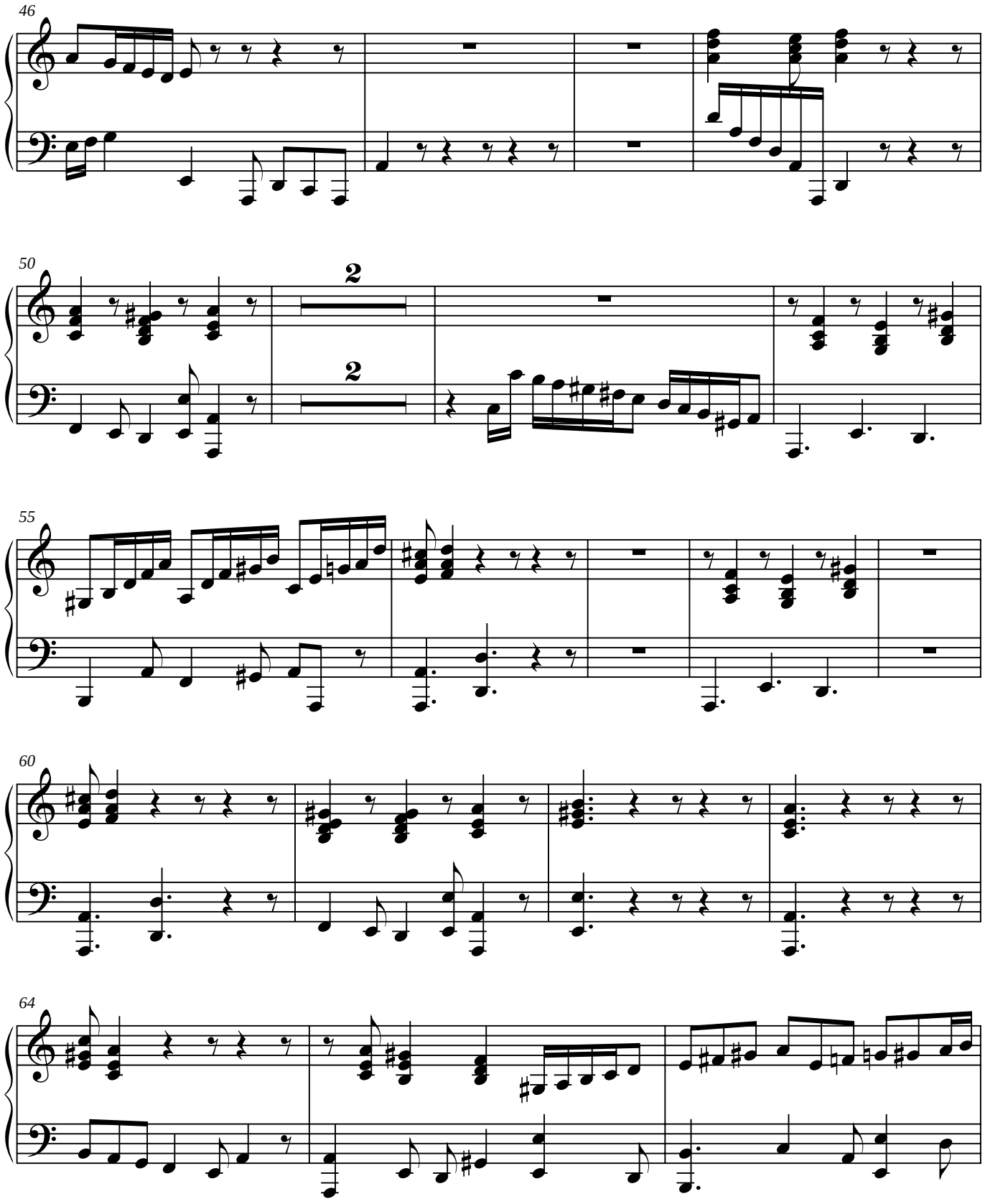

Symphony No. 5

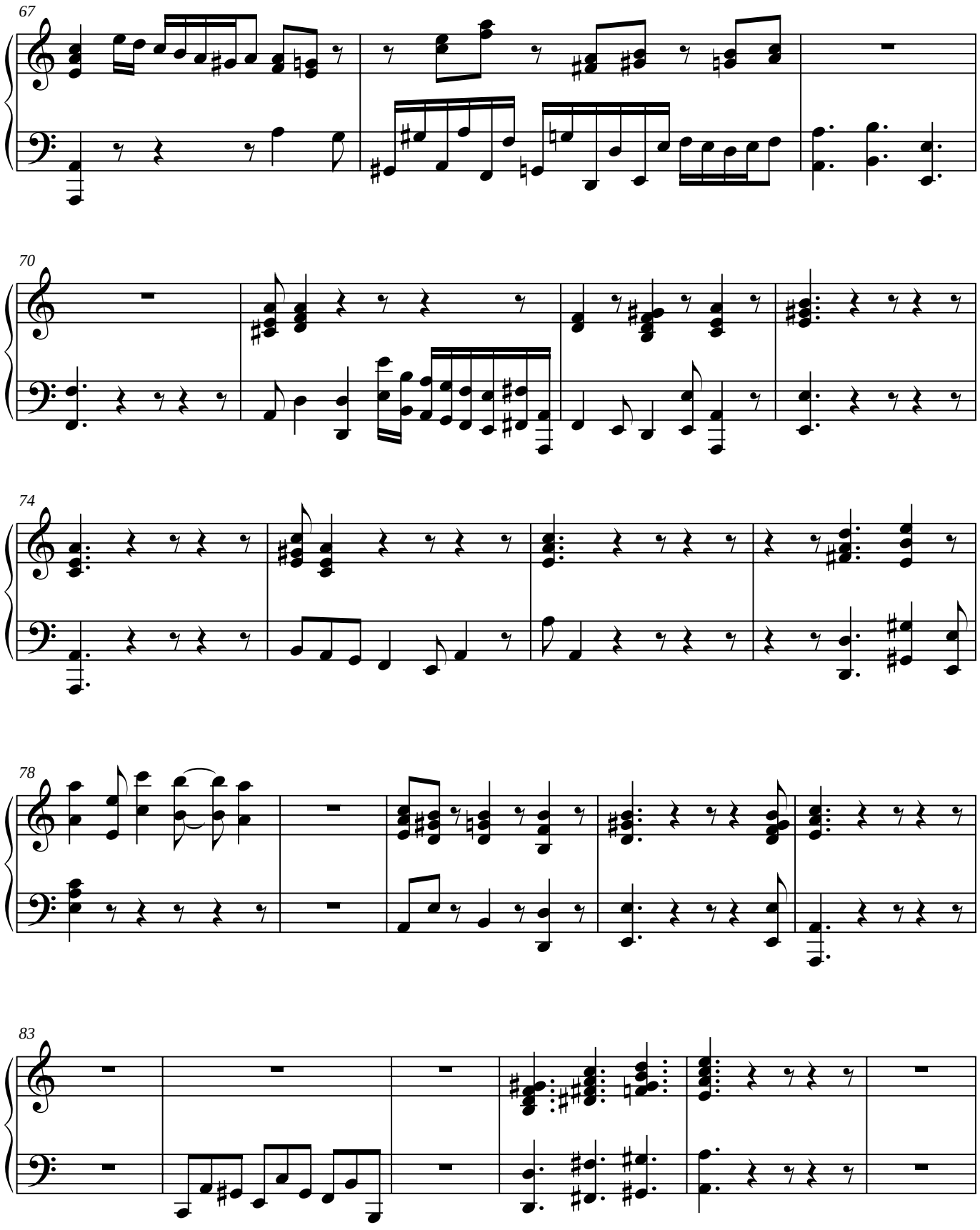

Symphony No. 5

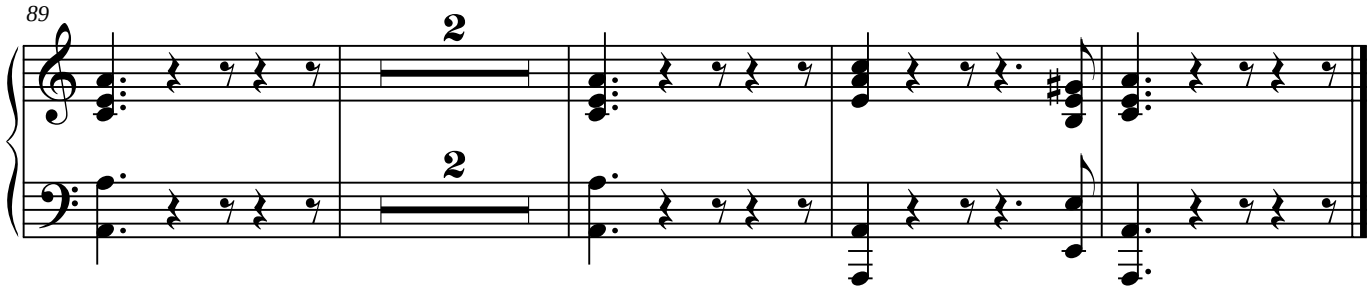

Violin I

III

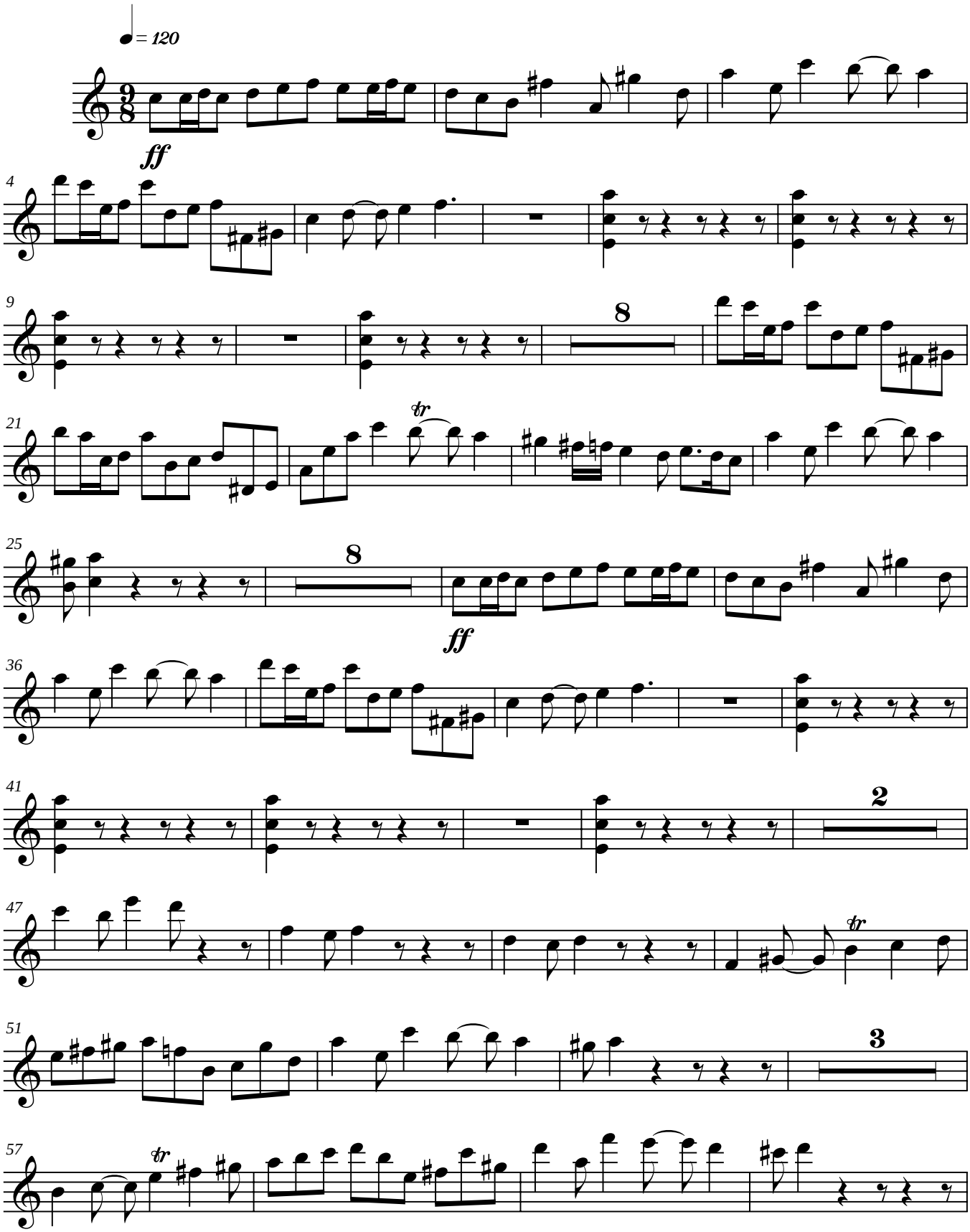

Symphony No. 5

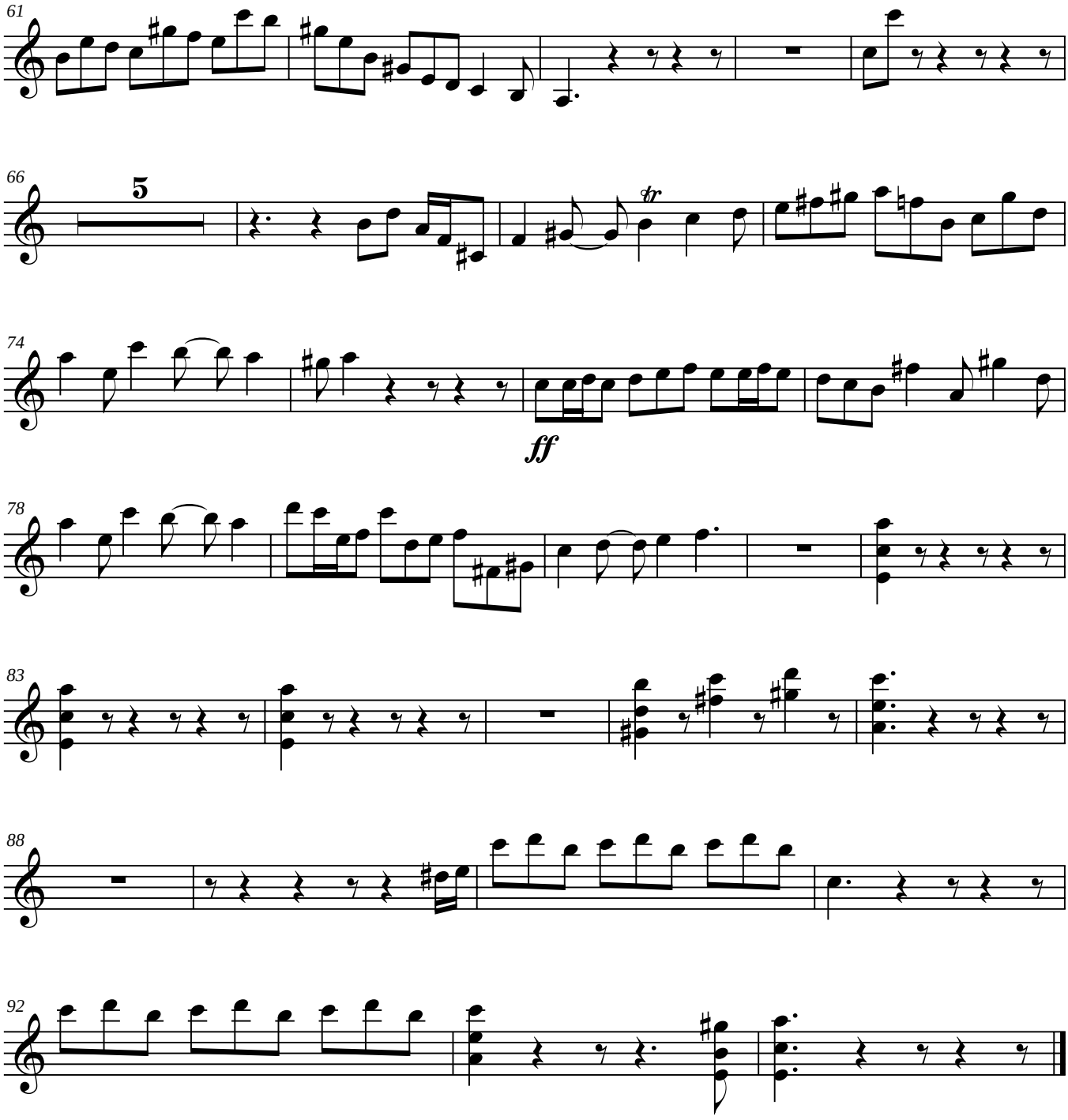

Violin II

III

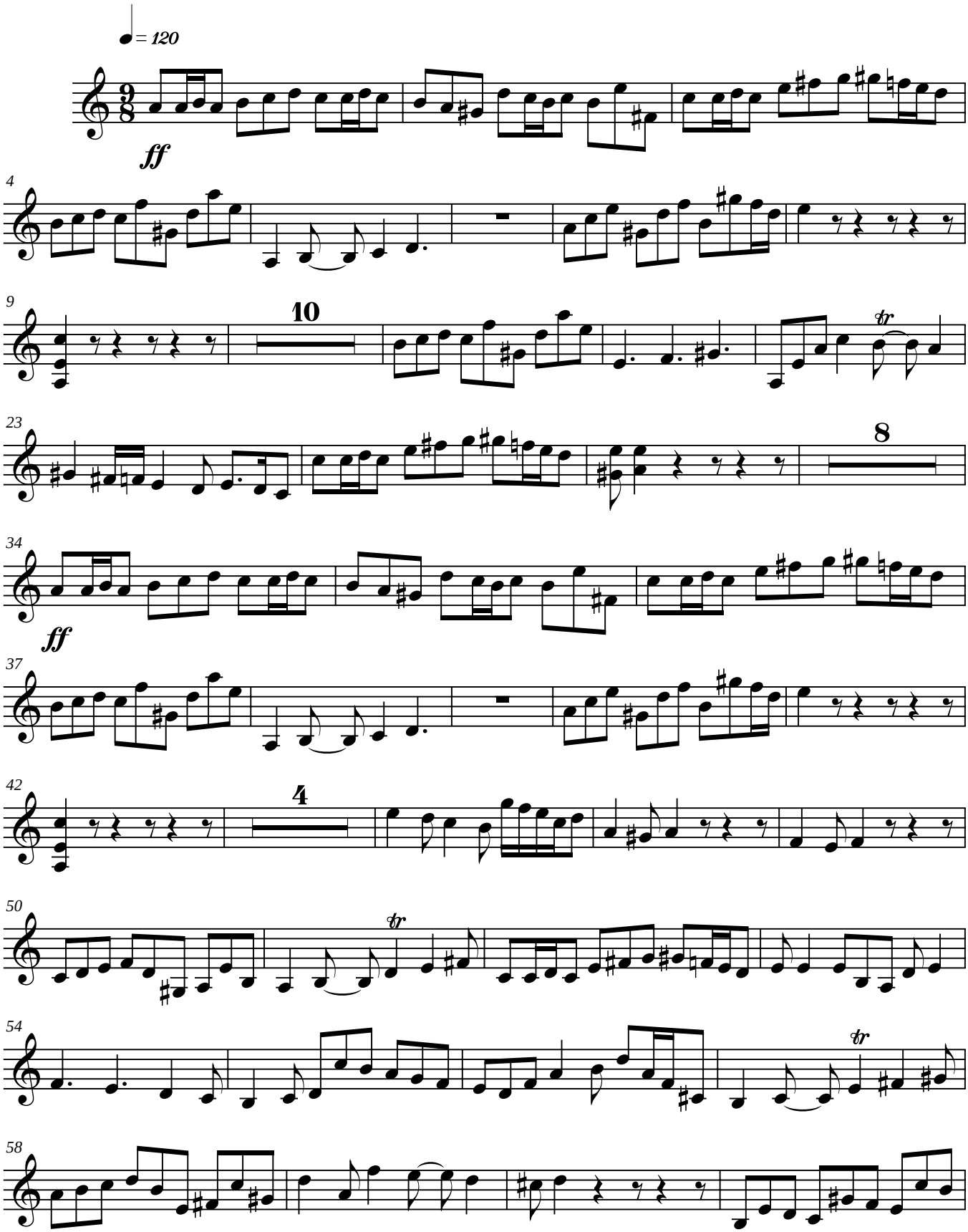

Symphony No. 5

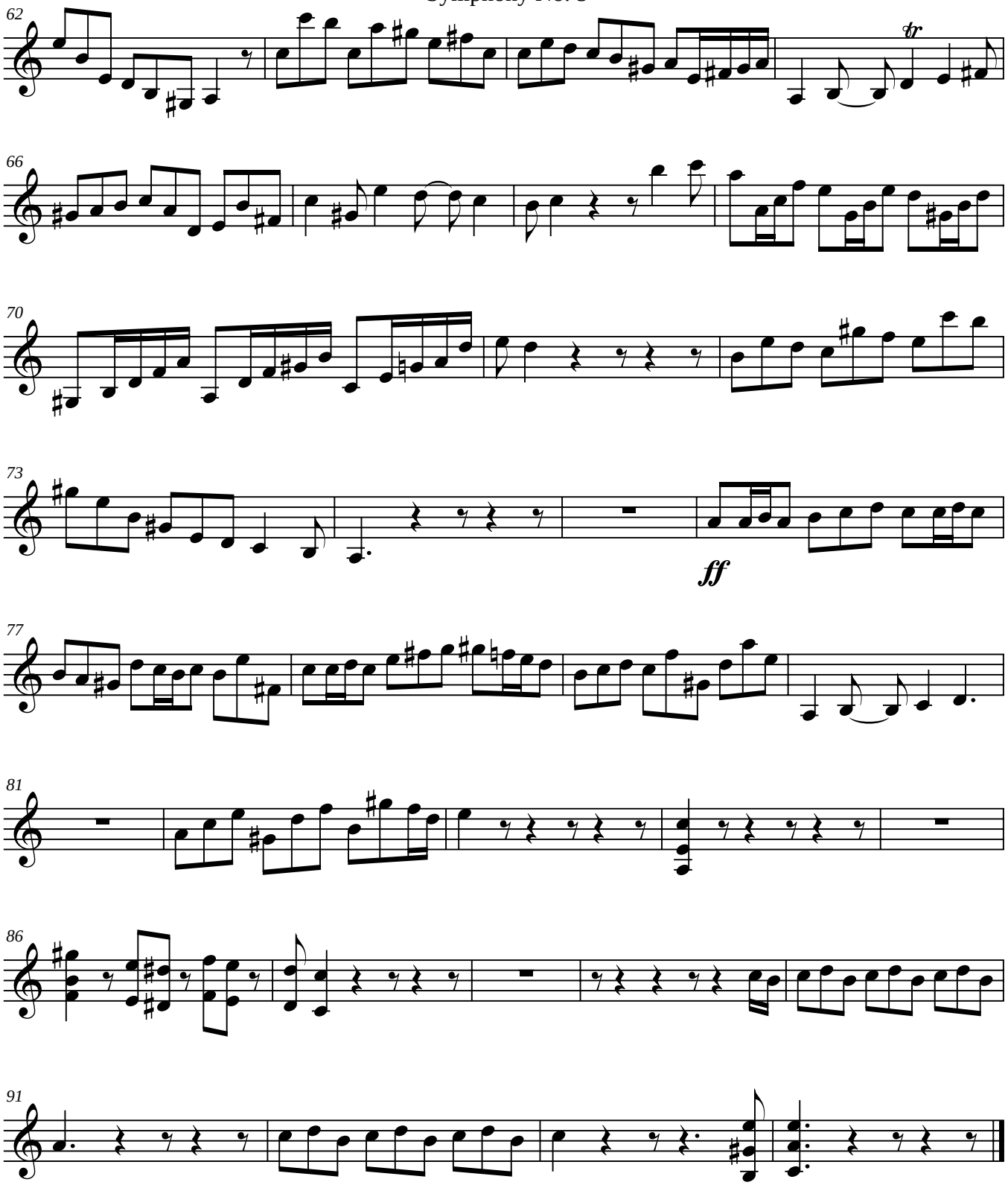

Viola

III

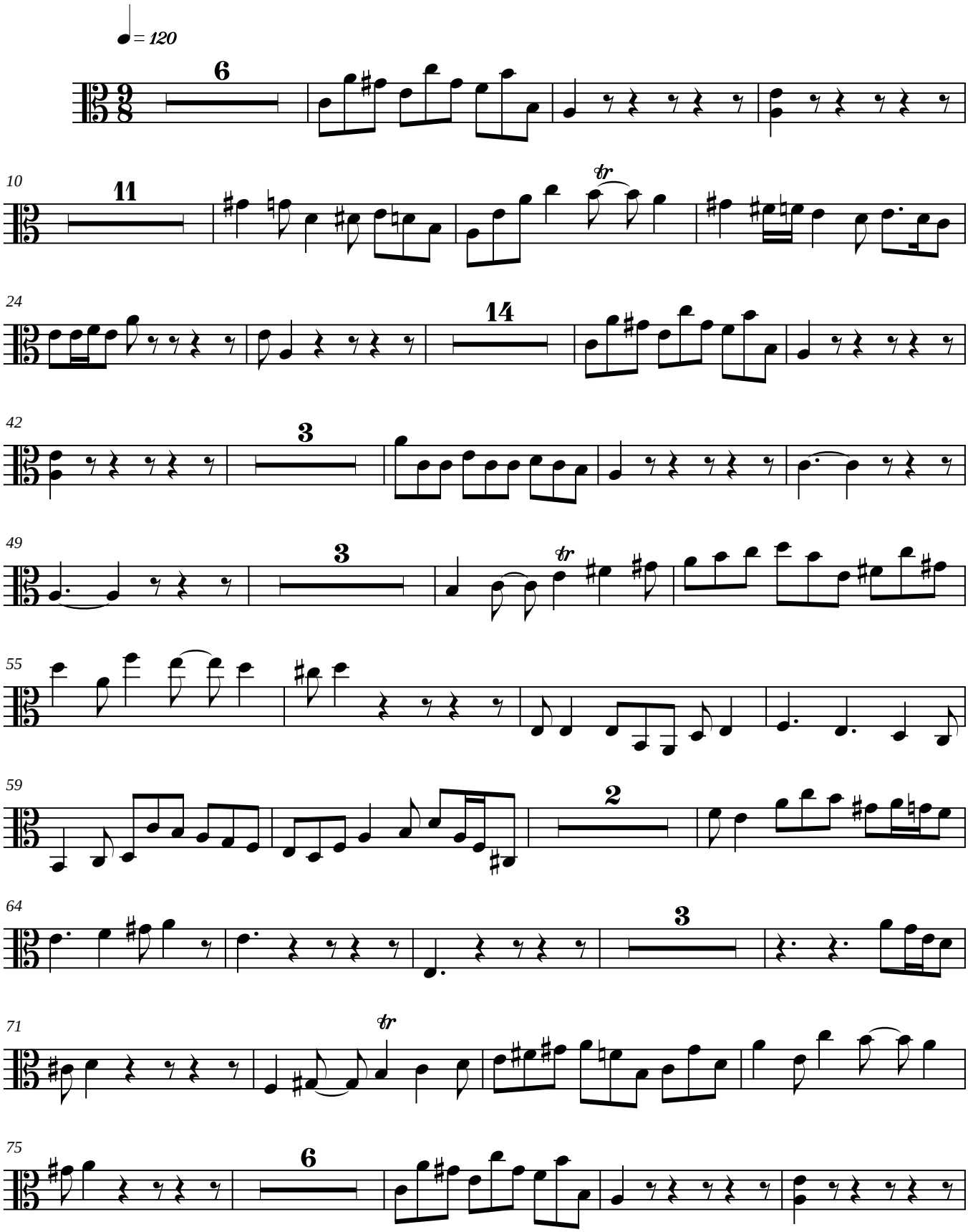

Symphony No. 5

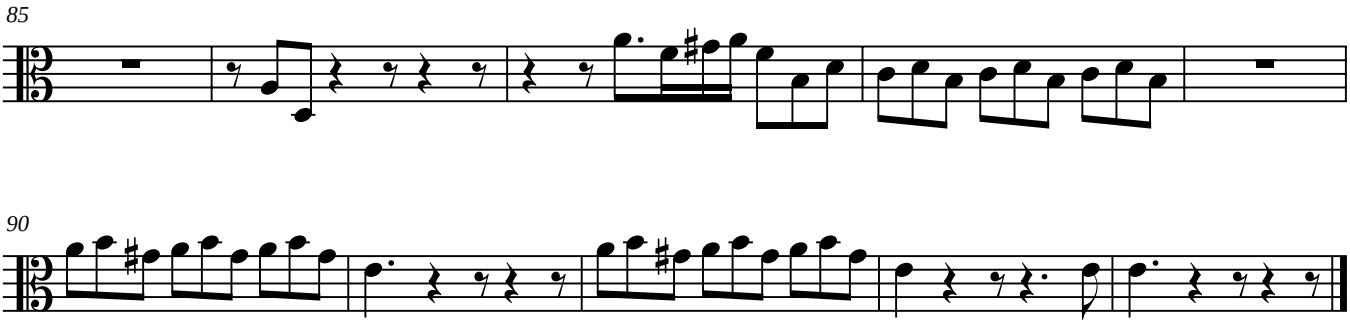

Cello

III

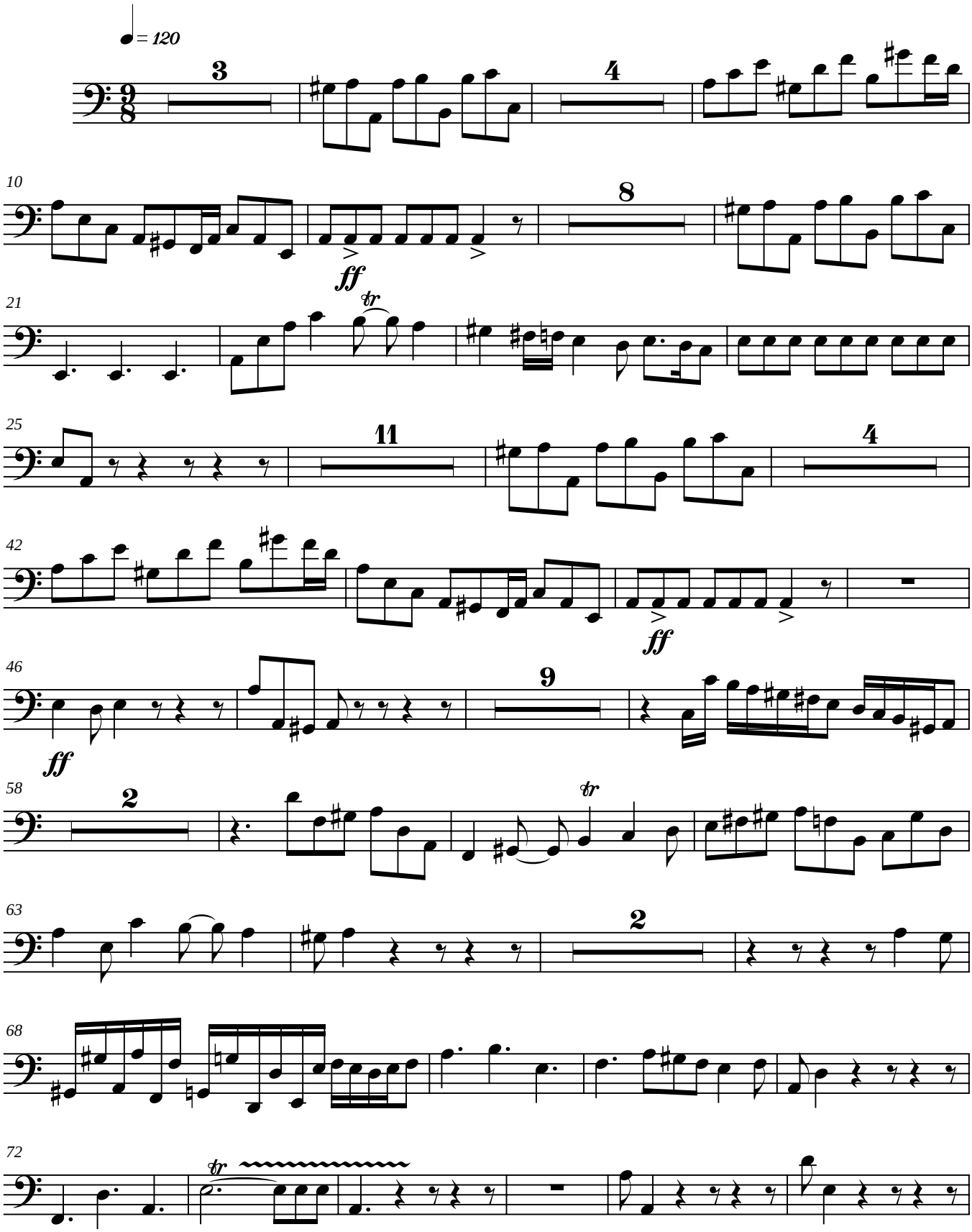

Symphony No. 5

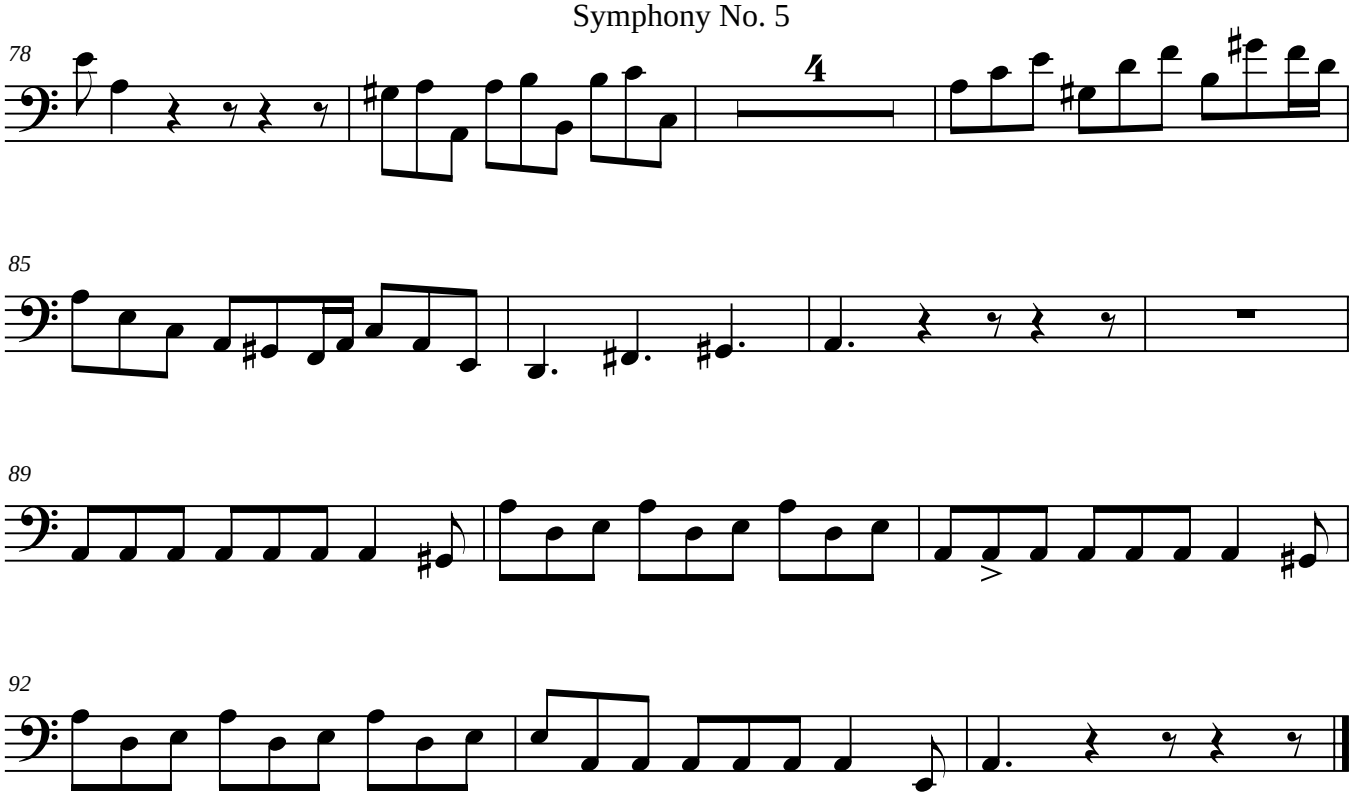

Double Bass

III

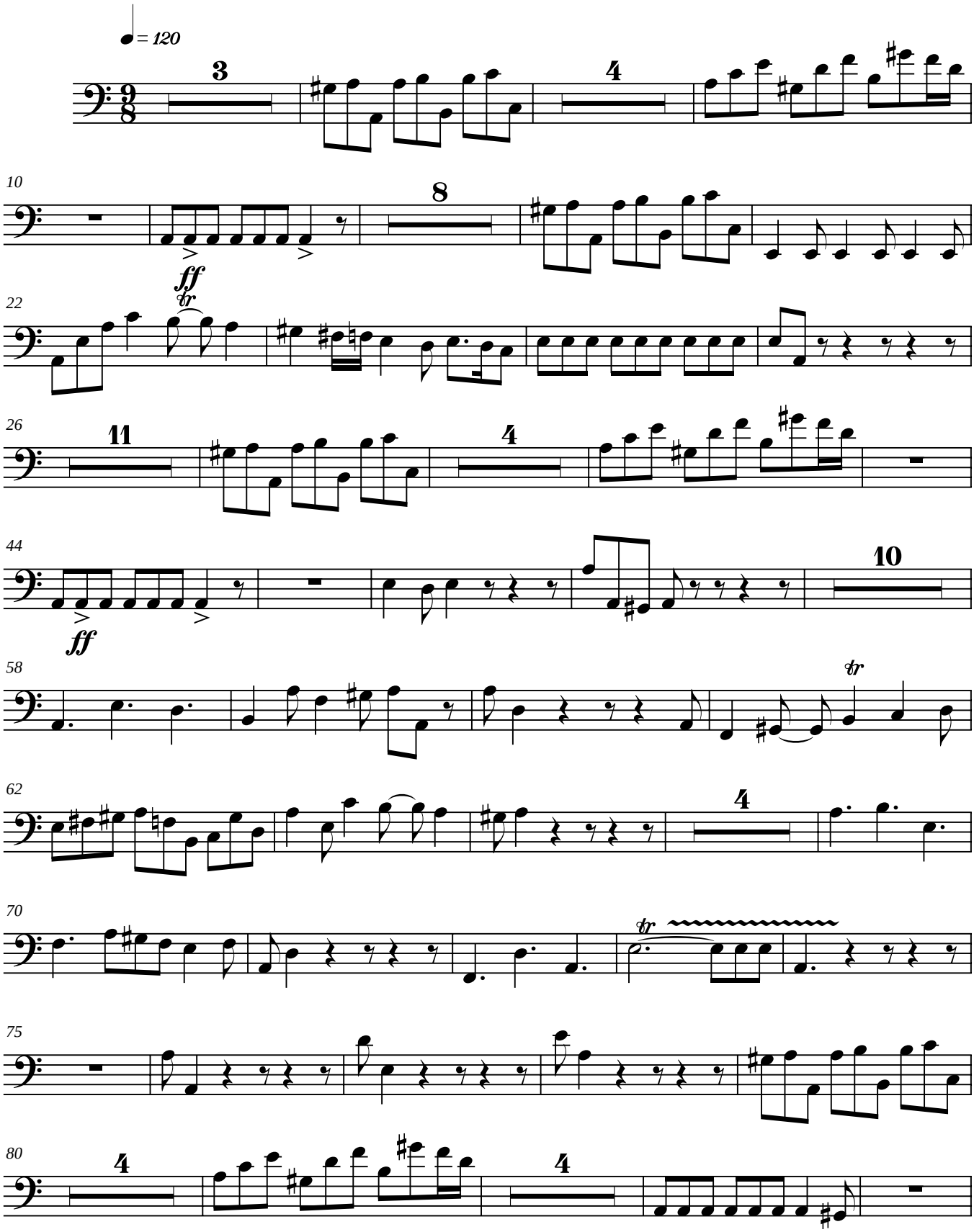

Symphony No. 5

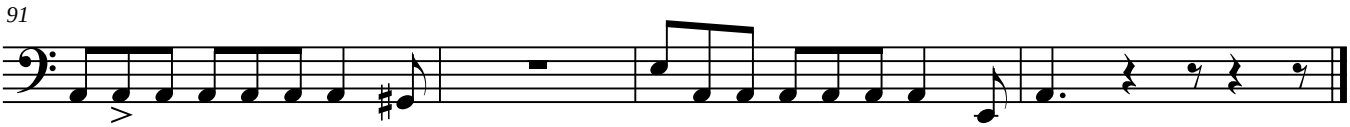

Symphony No. 7

Score

I

James C. Burke

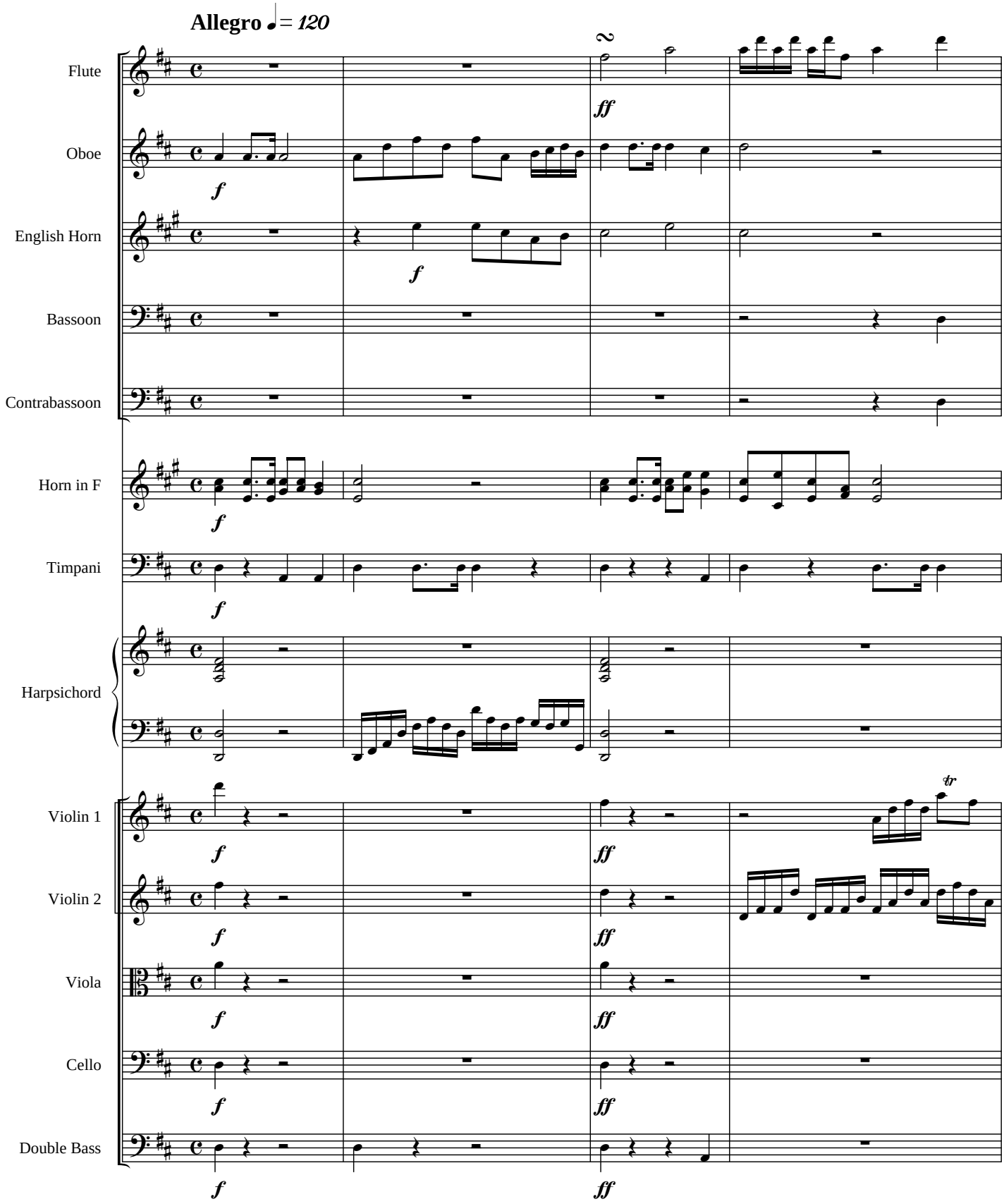

Copyright © 2005

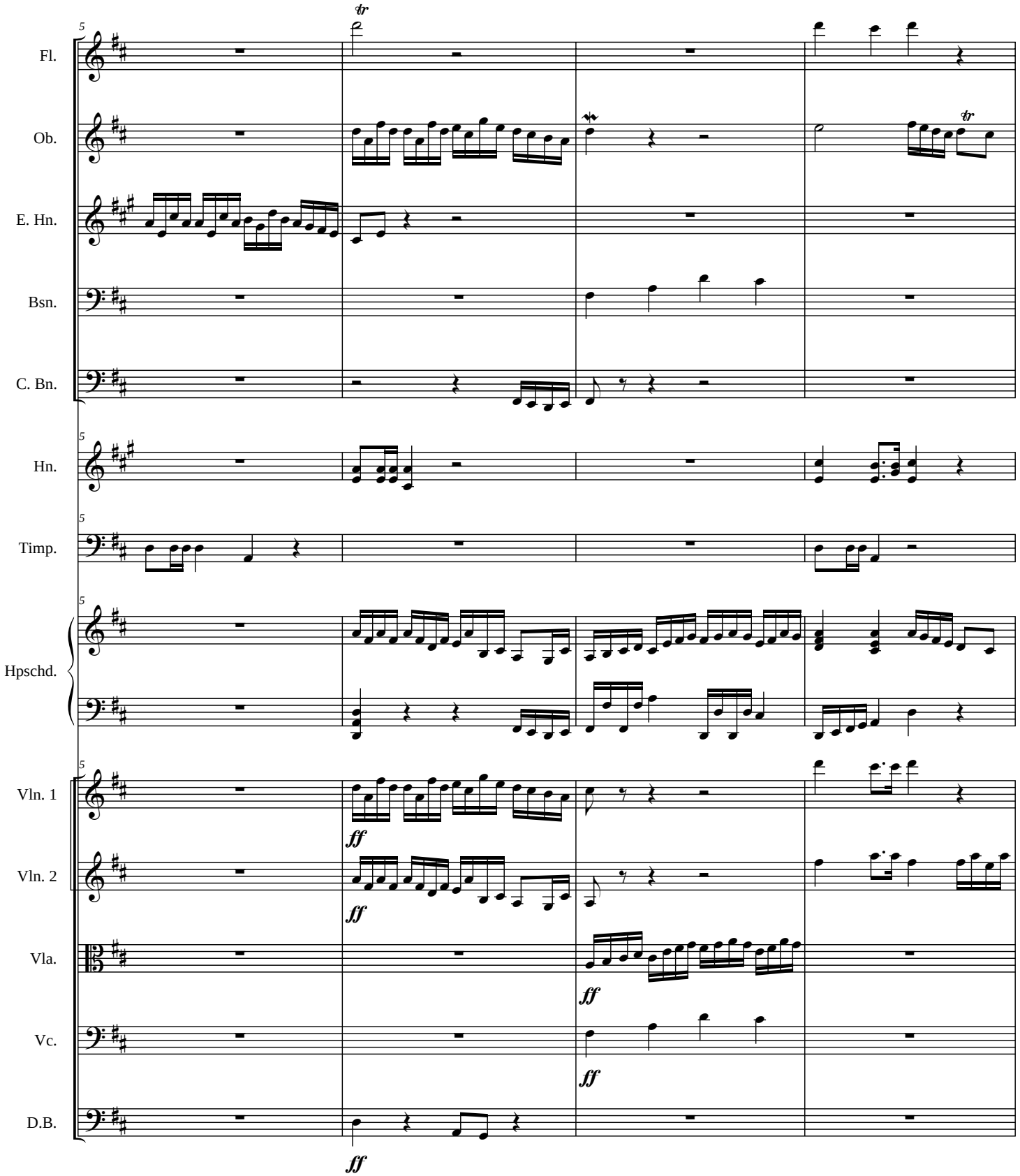
5
Fl.
Ob.
E. Hn.
Bsn.
C. Bn.
5
Hn.
5
Timp.
5
Hpschd.
5
Vln. 1
Vln. 2
Vla.
Vc.
D.B.
tr
tr
ff
ff
ff
ff
ff

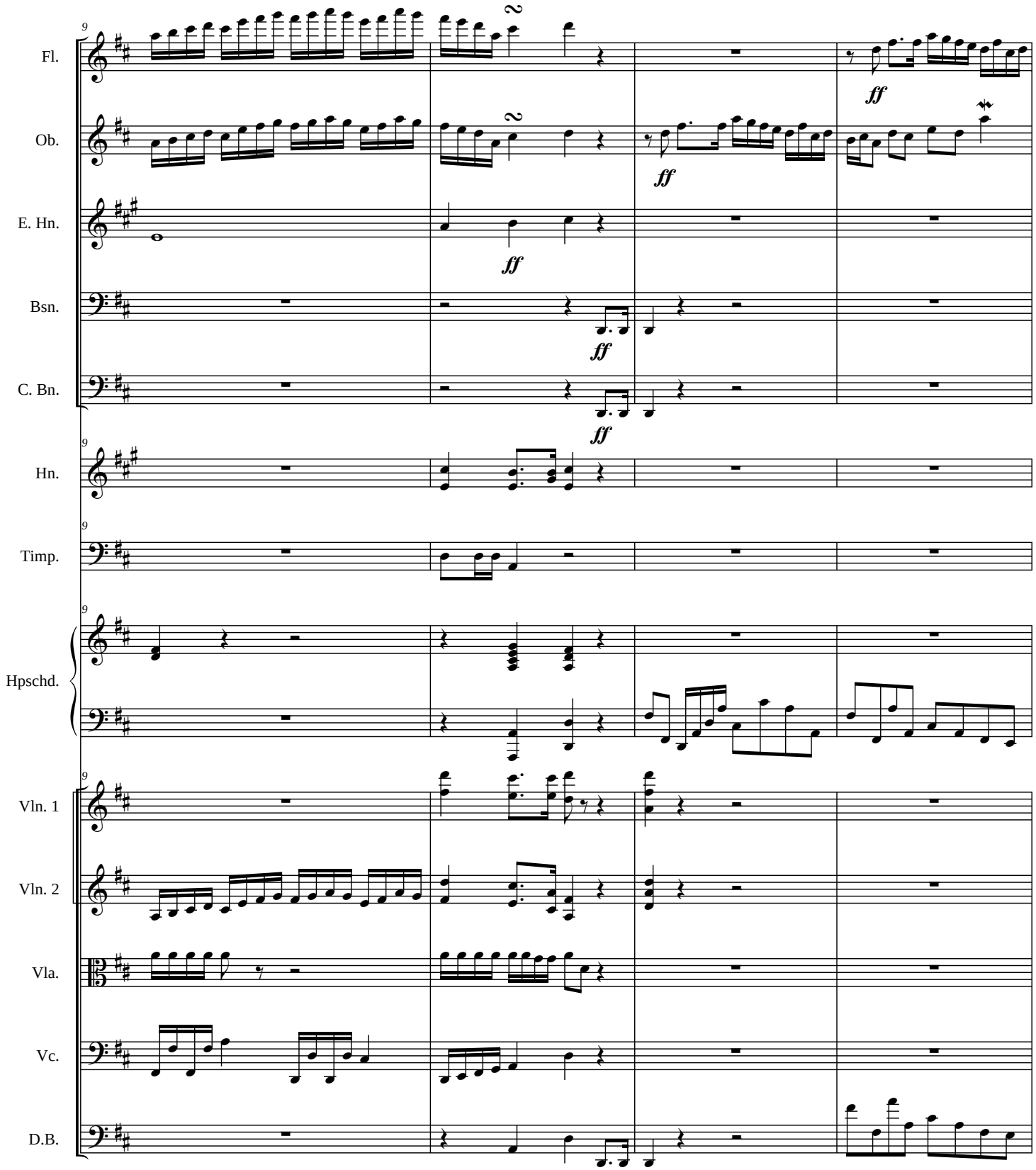
Fl.
Ob.
E. Hn.
Bsn.
C. Bn.
Hn.
Timp.
Hpschd.
Vln. 1
Vln. 2
Vla.
Vc.
D.B.
ff

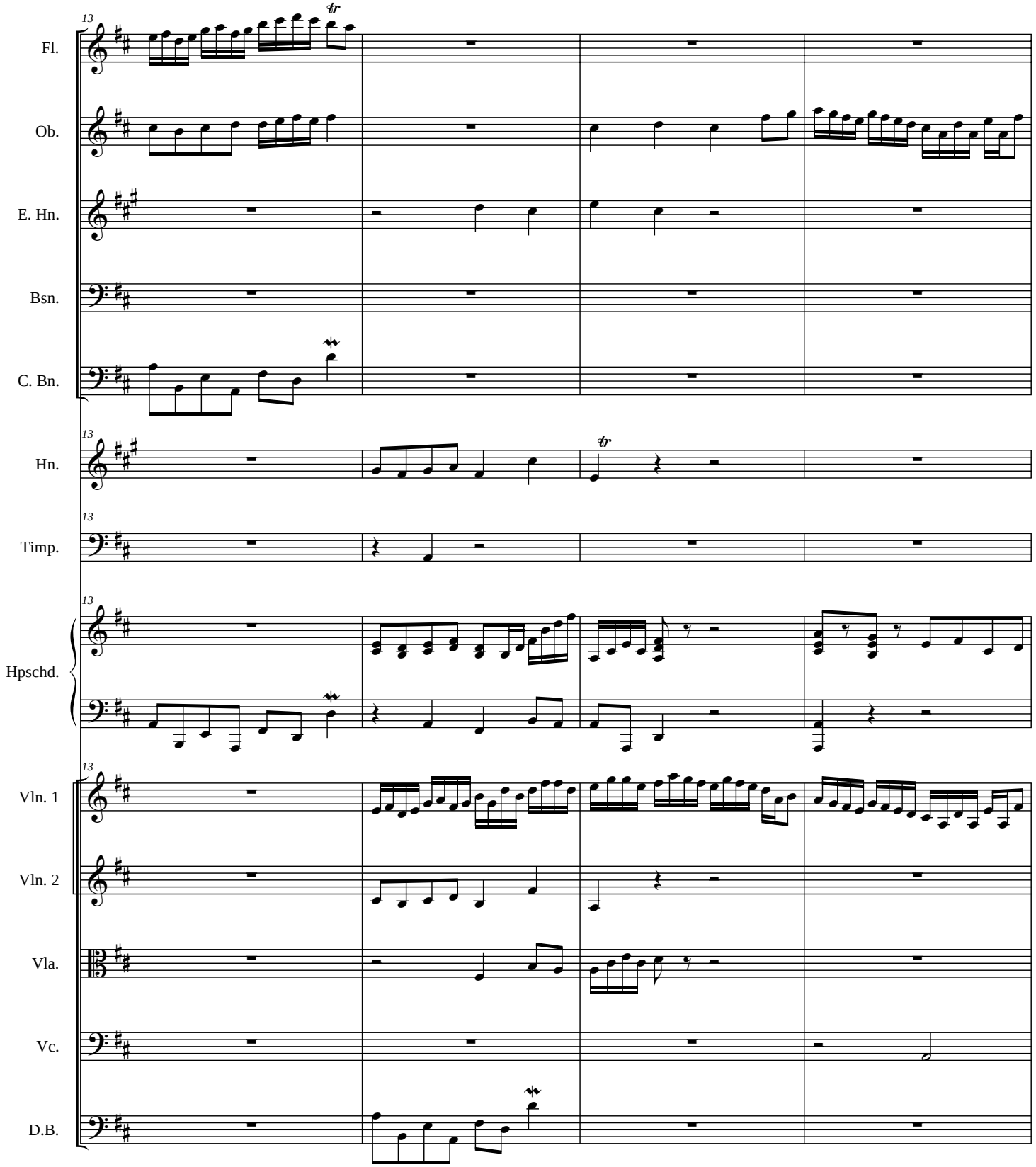
13
Fl.
Ob.
E. Hn.
Bsn.
C. Bn.
13
Hn.
13
Timp.
13
Hpschd.
13
Vln. 1
Vln. 2
Vla.
Vc.
D.B.

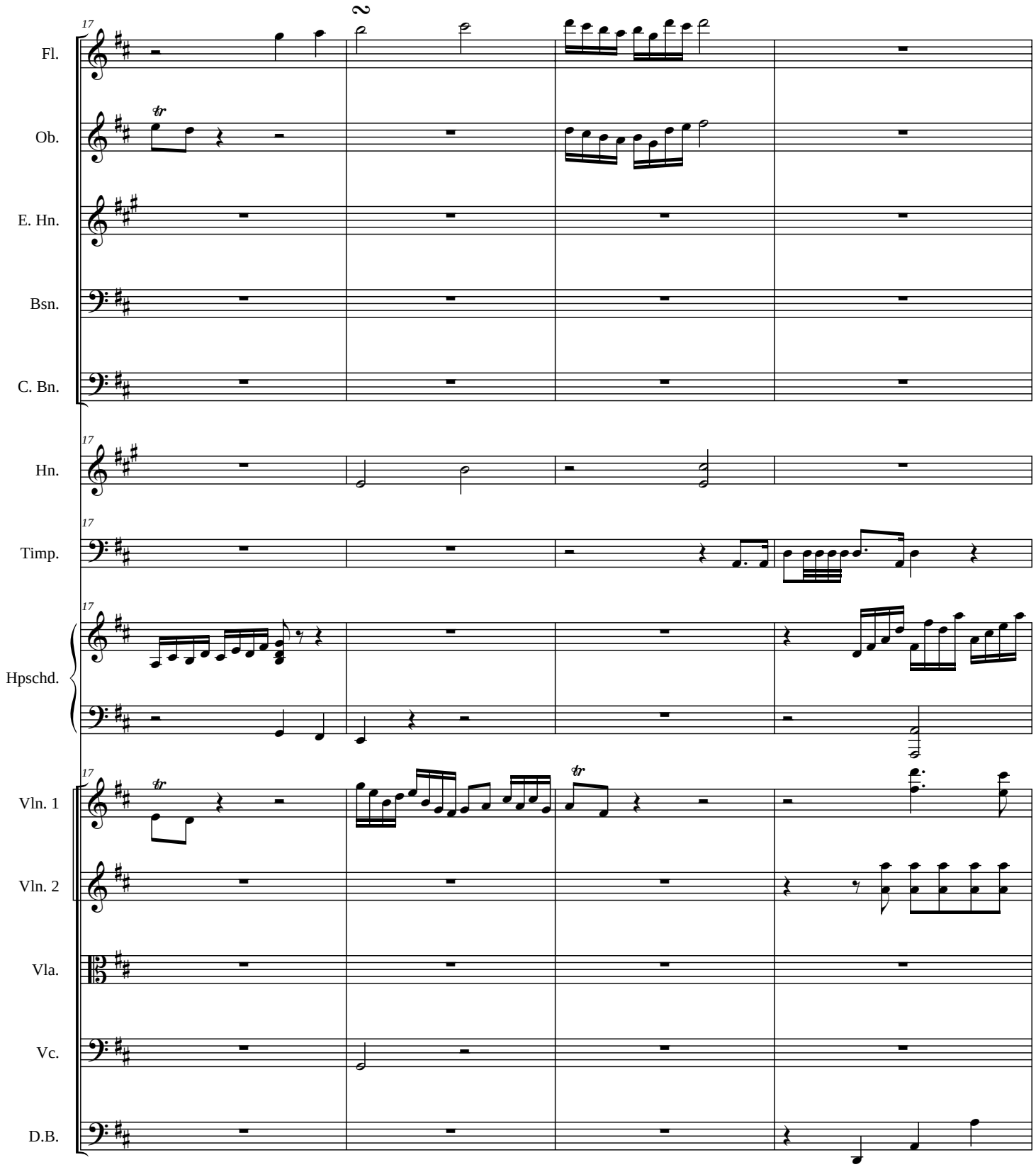
17
2
Fl.
Ob.
E. Hn.
Bsn.
C. Bn.
17
Hn.
17
Timp.
17
Hpschd.
17
Vln. 1
Vln. 2
Vla.
Vc.
D.B.

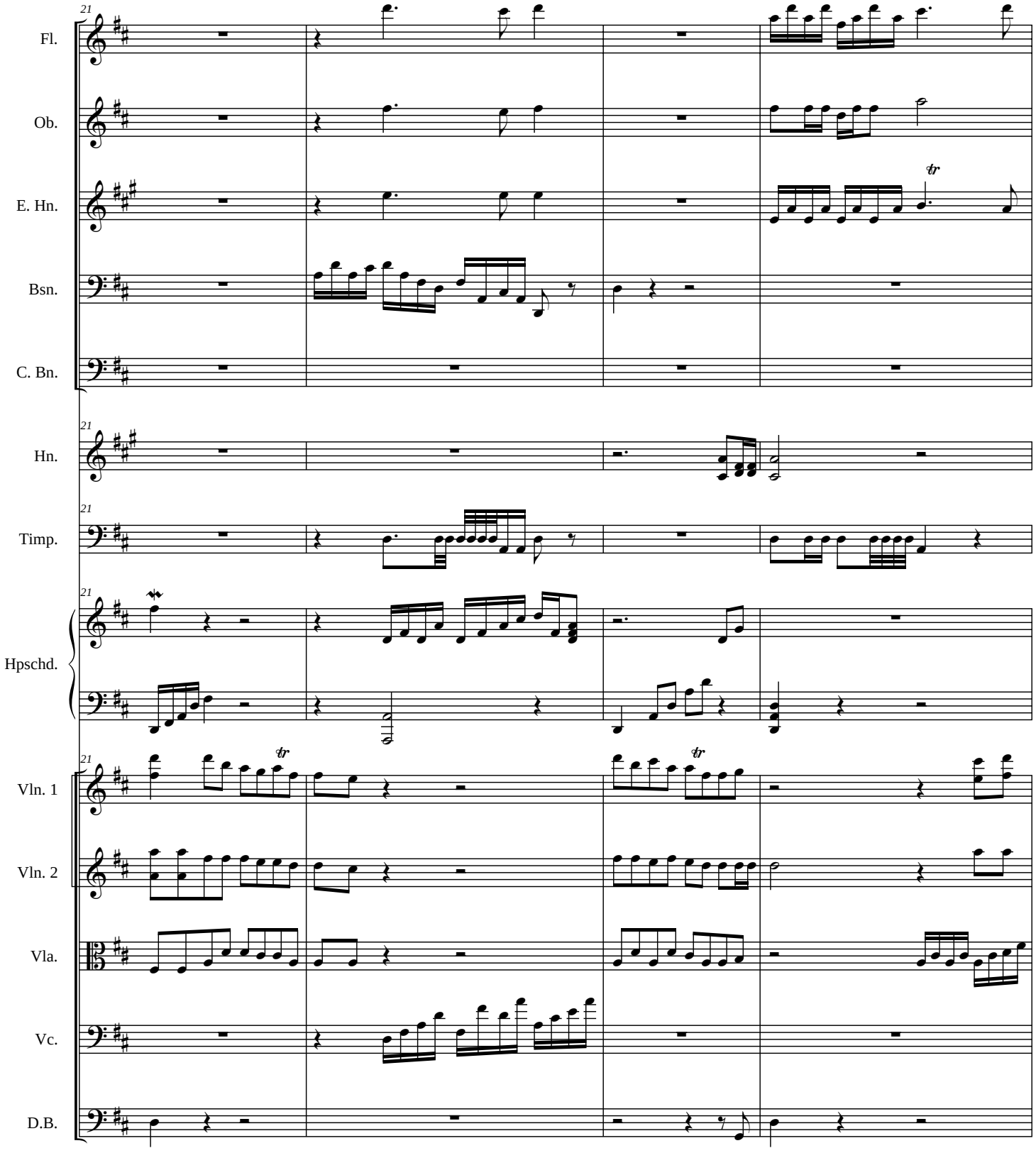
21
Fl.
Ob.
E. Hn.
Bsn.
C. Bn.
21
Hn.
21
Timp.
21
Hpschd.
21
Vln. 1
Vln. 2
Vla.
Vc.
D.B.

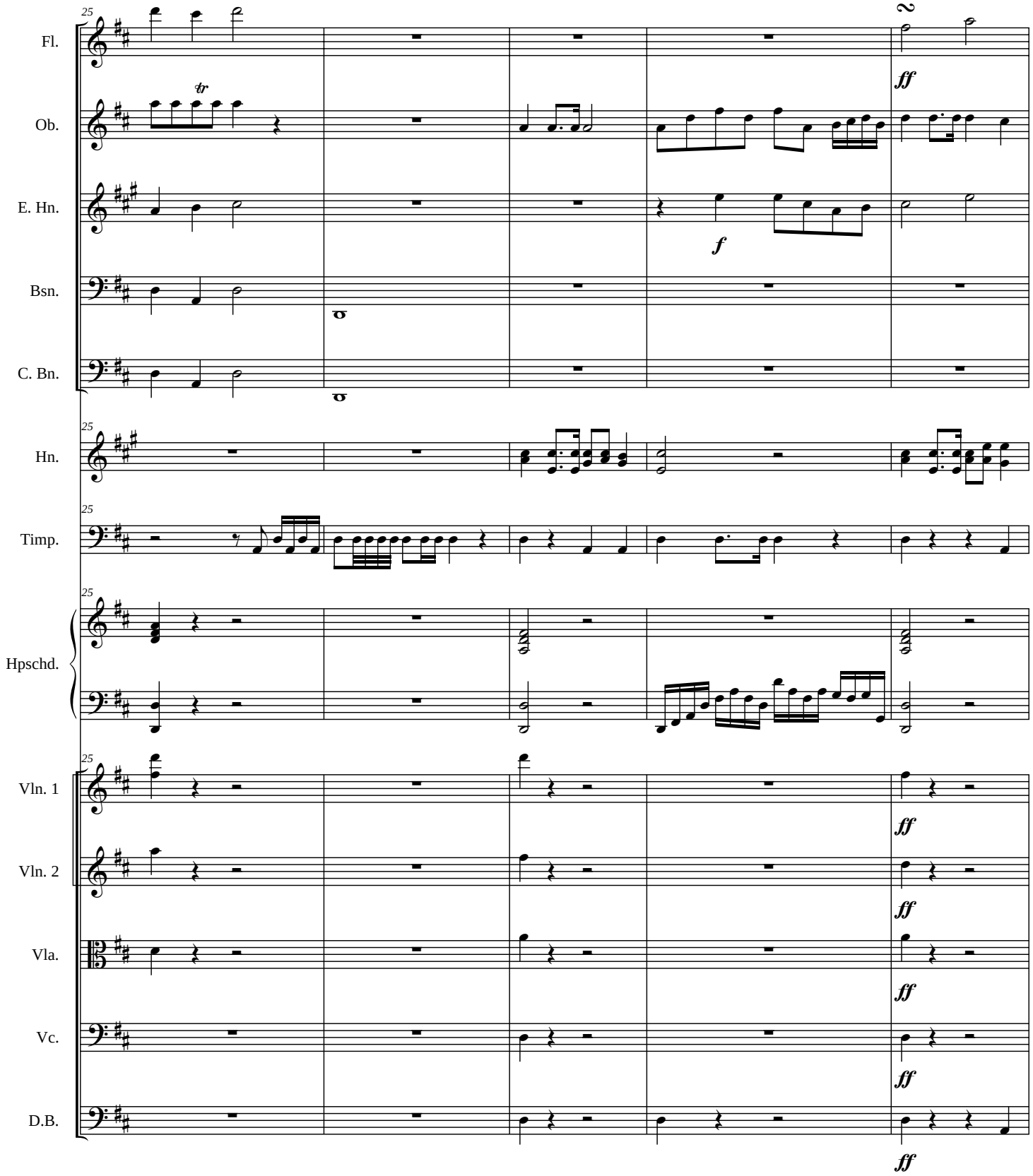
25
Fl.
Ob.
E. Hn.
Bsn.
C. Bn.
Hn.
Timp.
Hpschd.
Vln. 1
Vln. 2
Vla.
Vc.
D.B.
2
tr
ff
f
ff
ff
ff
ff
ff

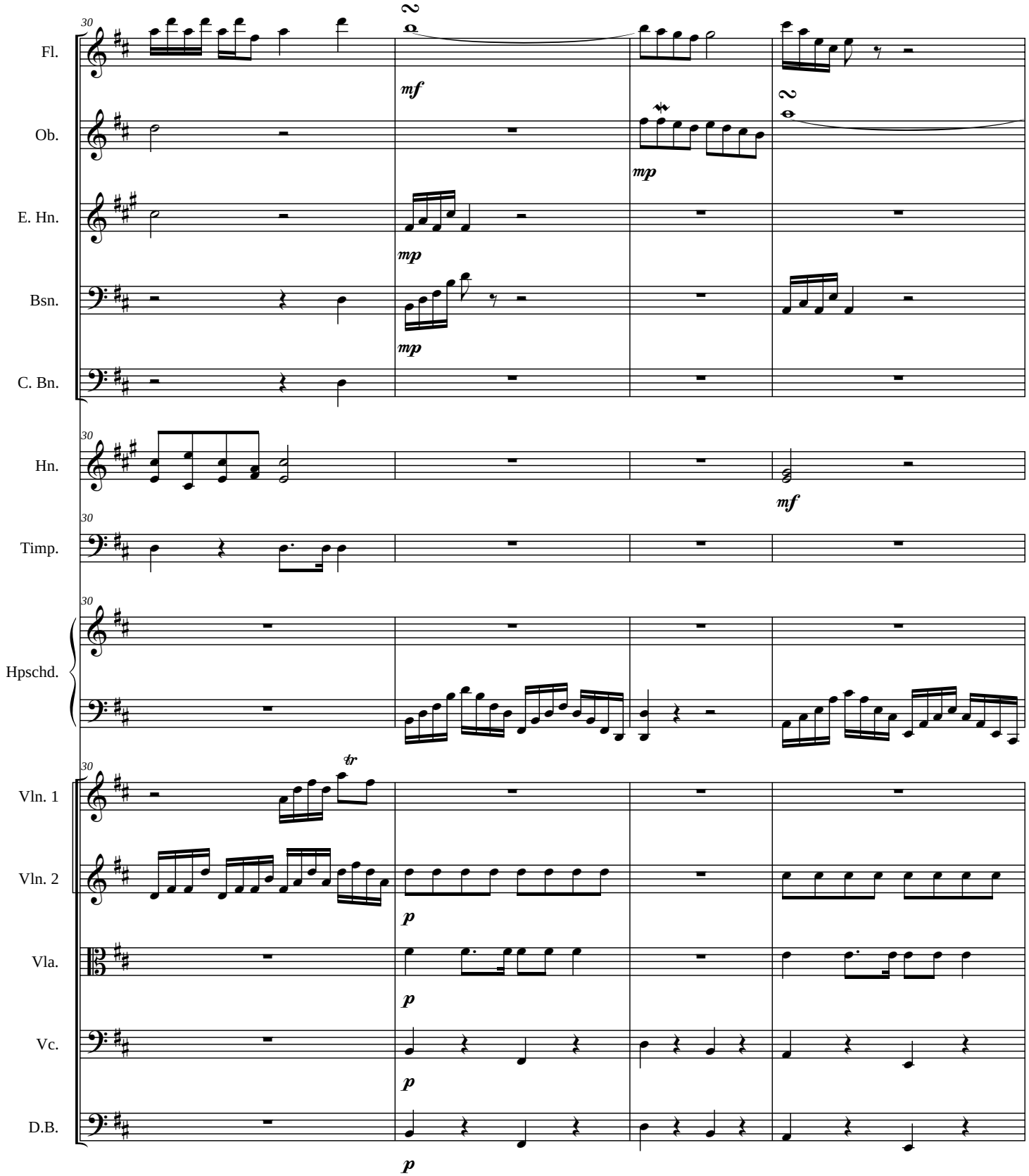
30
Fl.
Ob.
E. Hn.
Bsn.
C. Bn.
Hn.
Timp.
Hpschd.
Vln. 1
Vln. 2
Vla.
Vc.
D.B.
2
mf
mp
tr
p

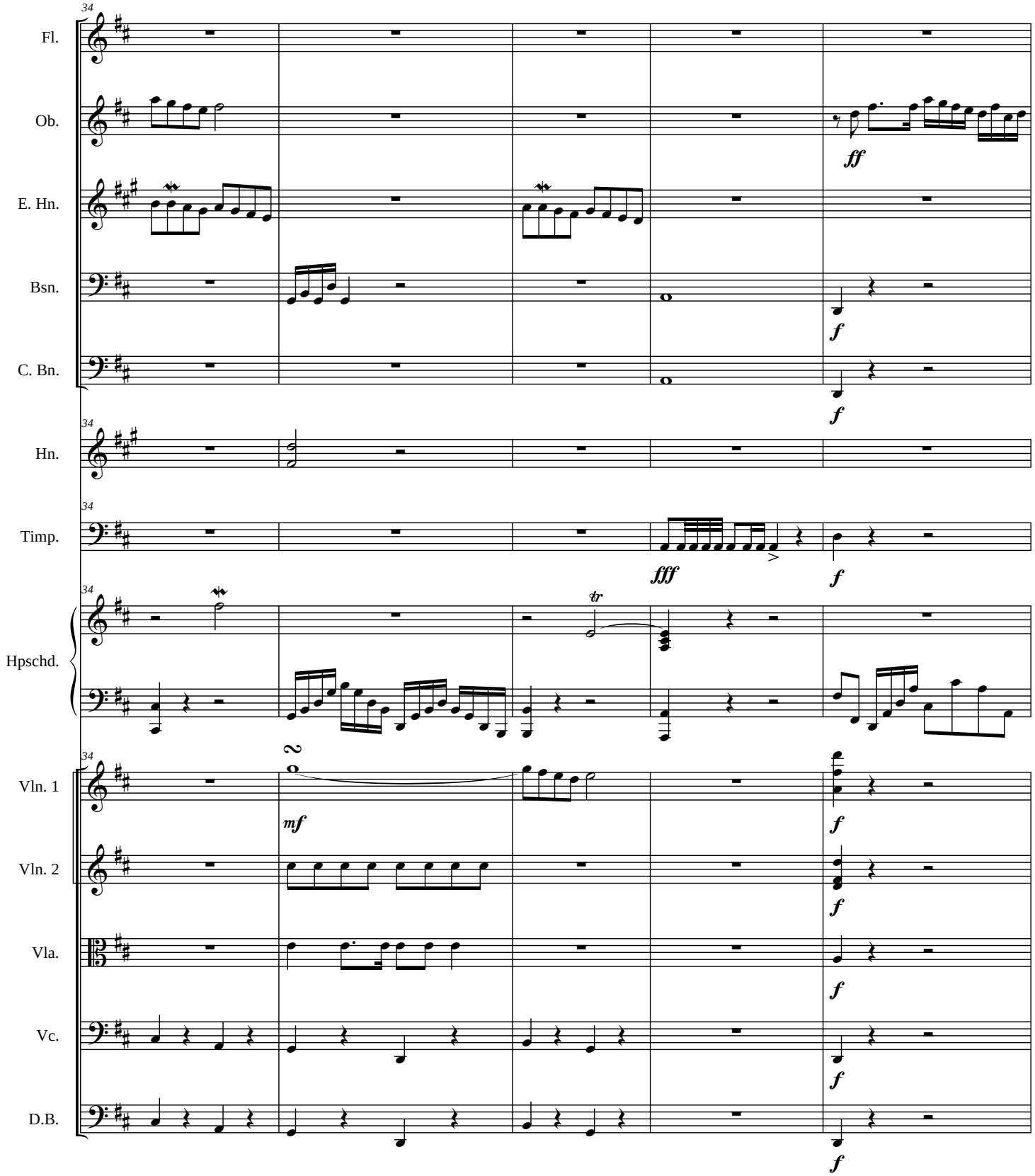
34
Fl.
Ob.
E. Hn.
Bsn.
C. Bn.
Hn.
Timp.
Hpschd.
Vln. 1
Vln. 2
Vla.
Vc.
D.B.
ff
f
fff
tr
mf

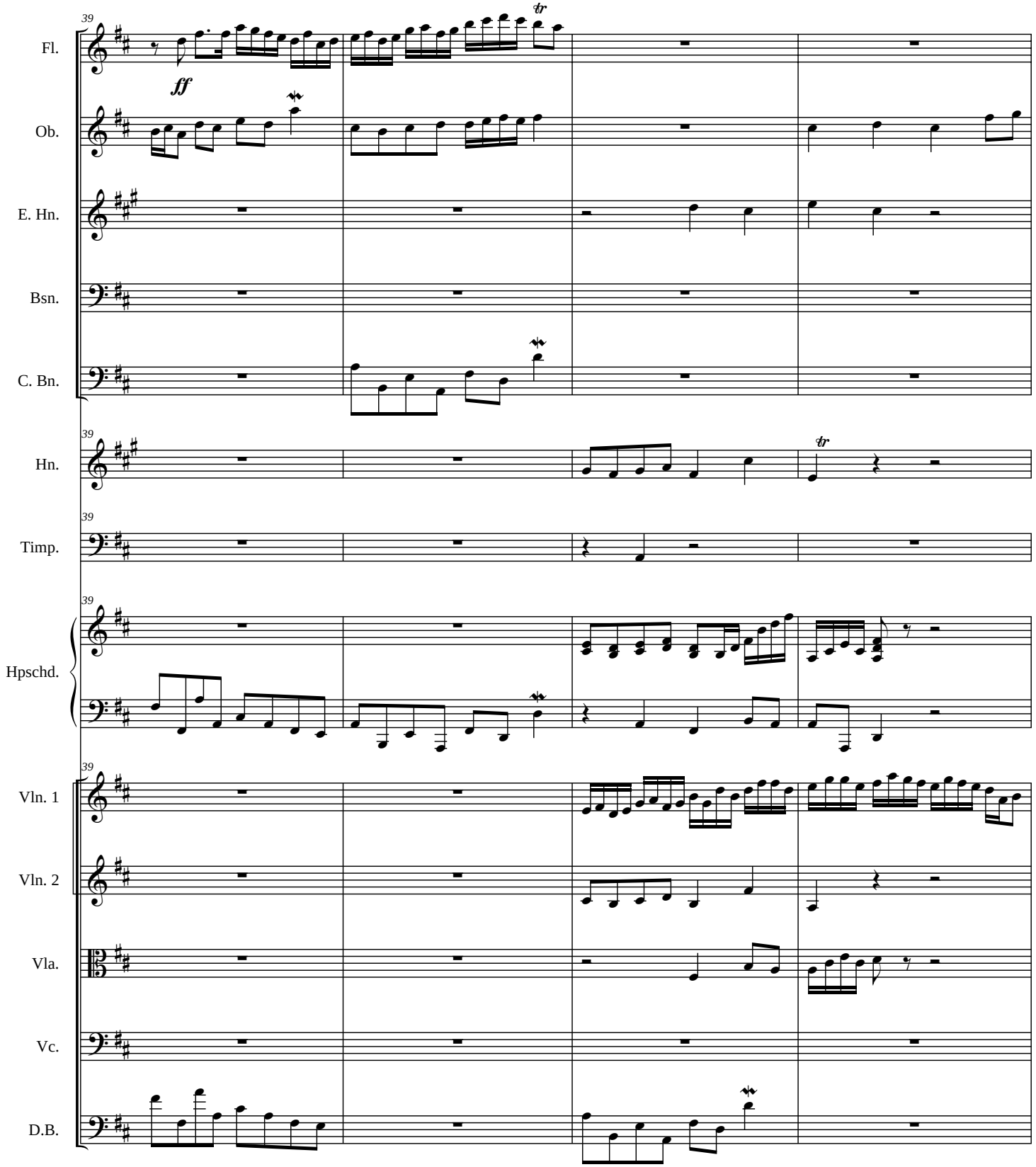
39
Fl.
ff
tr
Ob.
E. Hn.
Bsn.
C. Bn.
39
Hn.
tr
39
Timp.
39
Hpschd.
39
Vln. 1
Vln. 2
Vla.
Vc.
D.B.

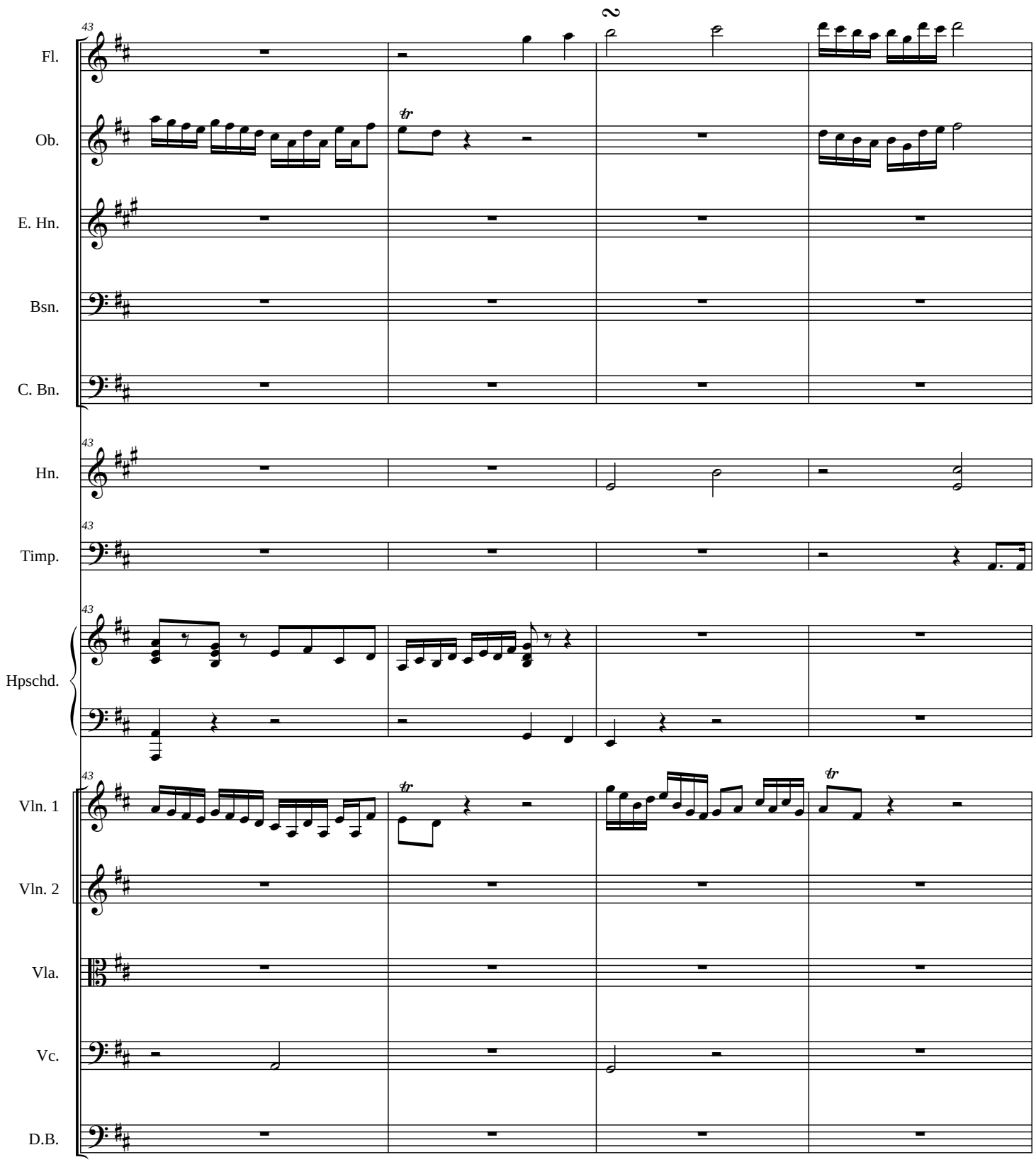
2
Fl.
Ob.
E. Hn.
Bsn.
C. Bn.
Hn.
Timp.
Hpschd.
Vln. 1
Vln. 2
Vla.
Vc.
D.B.

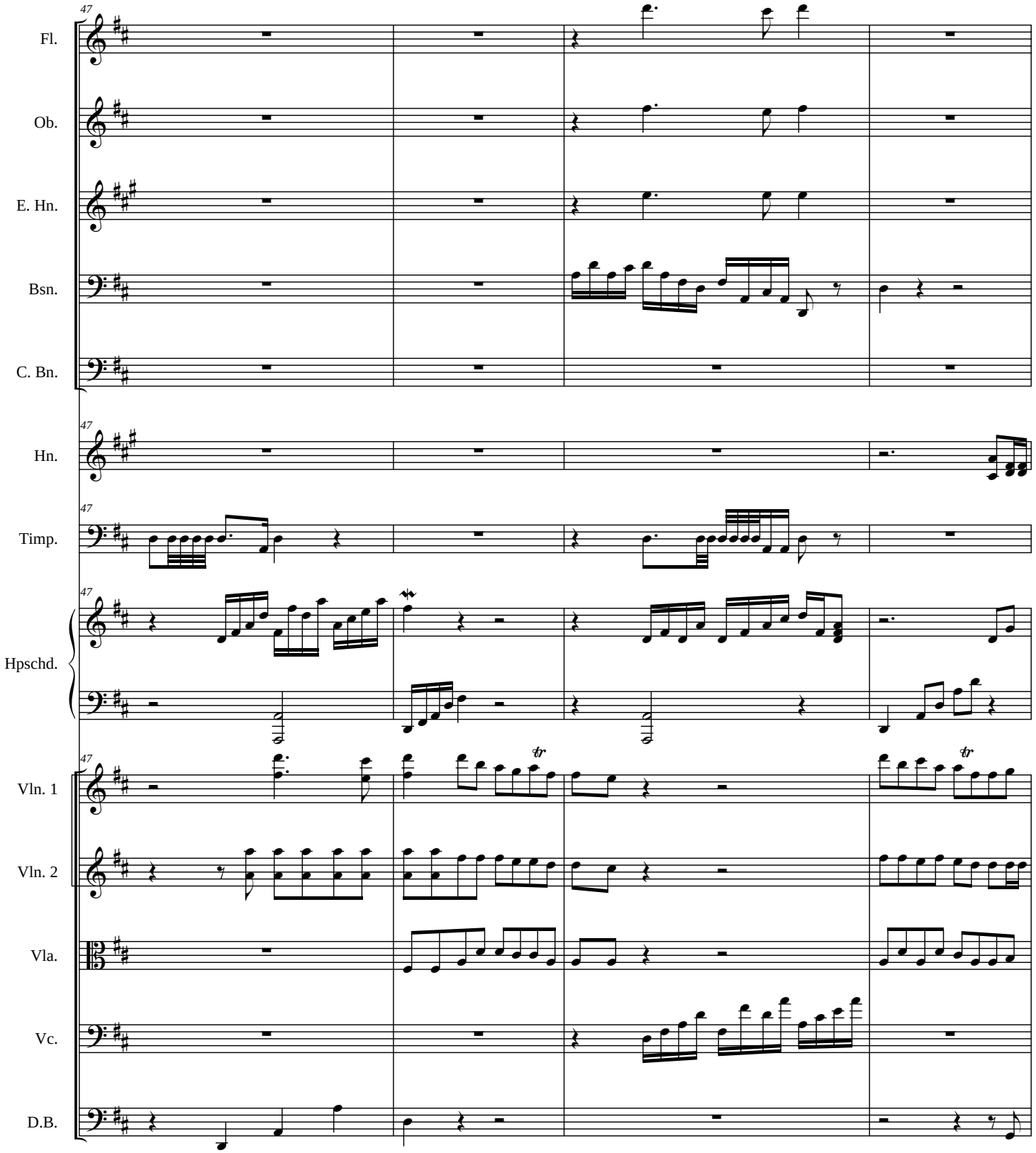
47
Fl.
Ob.
E. Hn.
Bsn.
C. Bn.
47
Hn.
47
Timp.
47
Hpschd.
47
Vln. 1
Vln. 2
Vla.
Vc.
D.B.

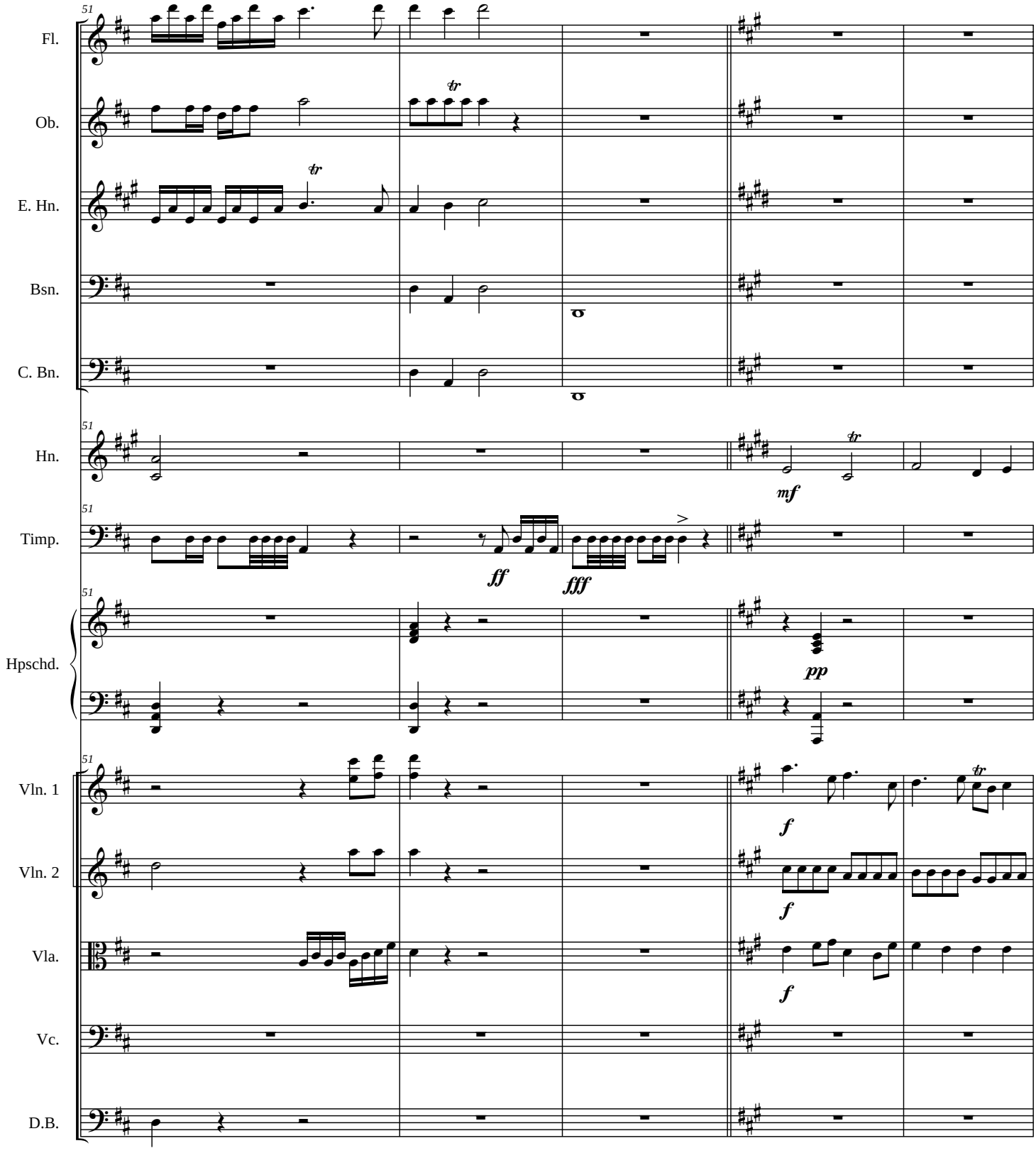
51
Fl.
Ob.
E. Hn.
Bsn.
C. Bn.
Hn.
Timp.
Hpschd.
Vln. 1
Vln. 2
Vla.
Vc.
D.B.
tr
mf
ff
fff
pp
f

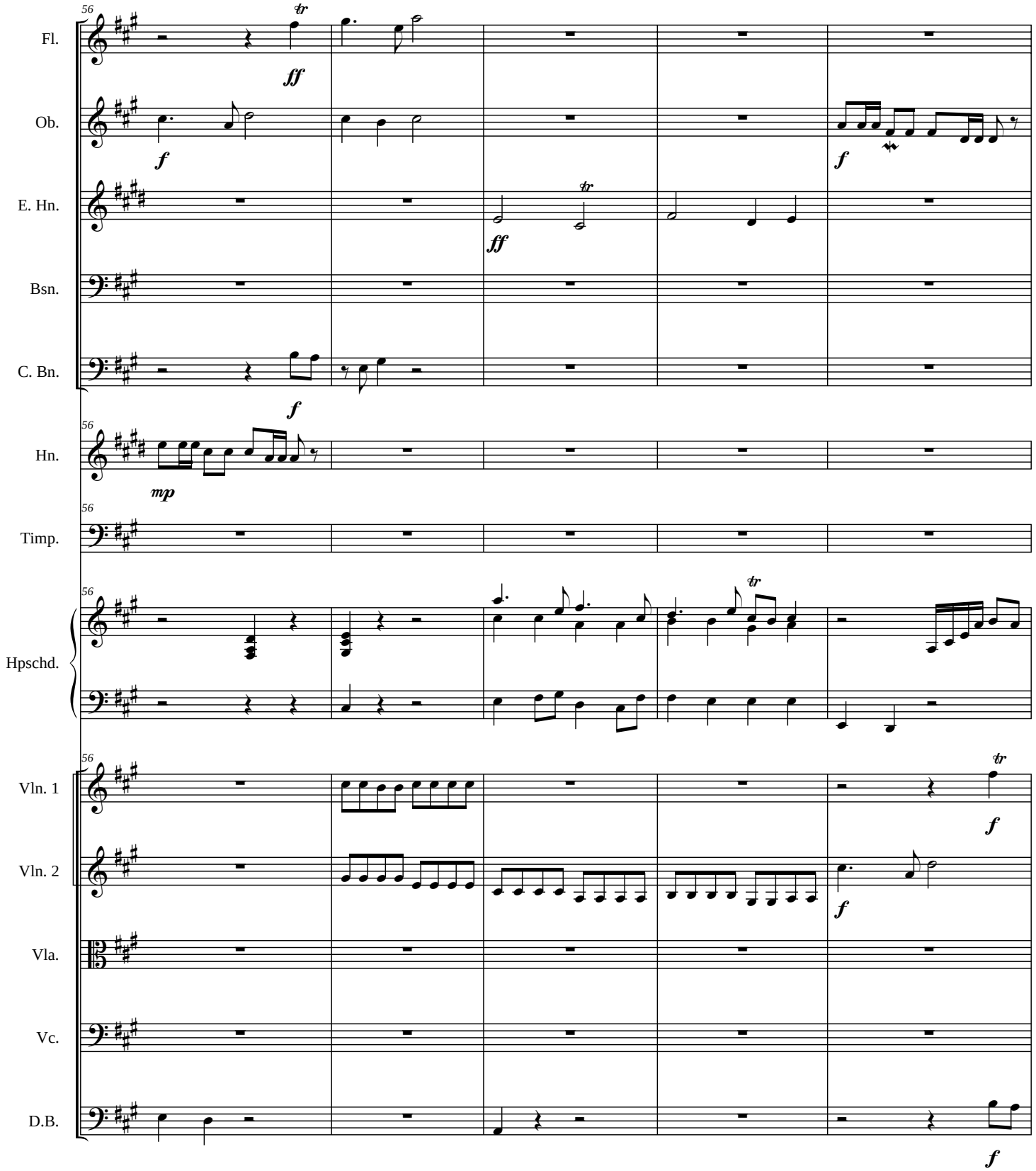
56
Fl.
Ob.
E. Hn.
Bsn.
C. Bn.
Hn.
Timp.
Hpschd.
Vln. 1
Vln. 2
Vla.
Vc.
D.B.
ff
f
mp

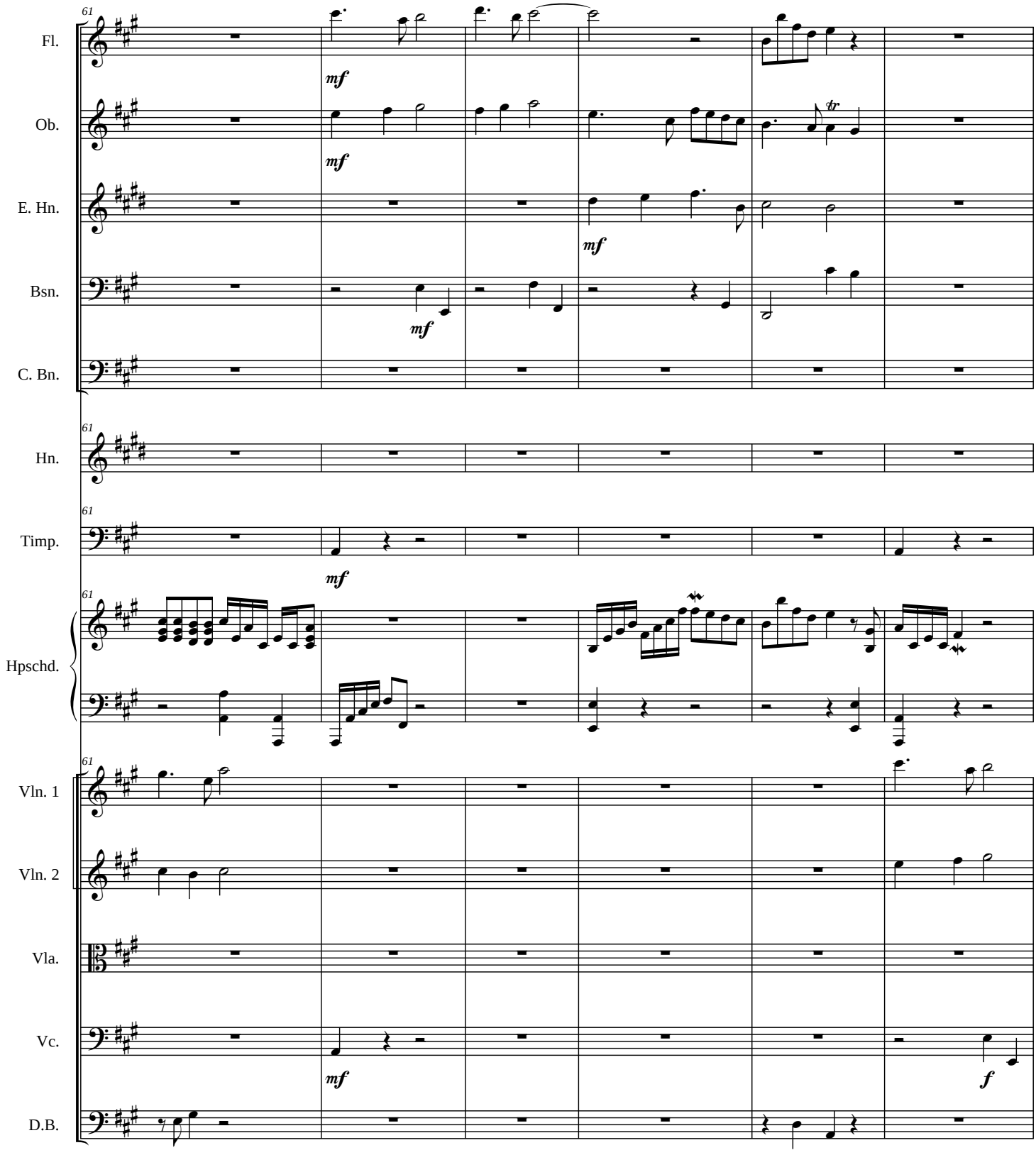
61
Fl.
Ob.
E. Hn.
Bsn.
C. Bn.
Hn.
Timp.
Hpschd.
Vln. 1
Vln. 2
Vla.
Vc.
D.B.
mf
tr
f

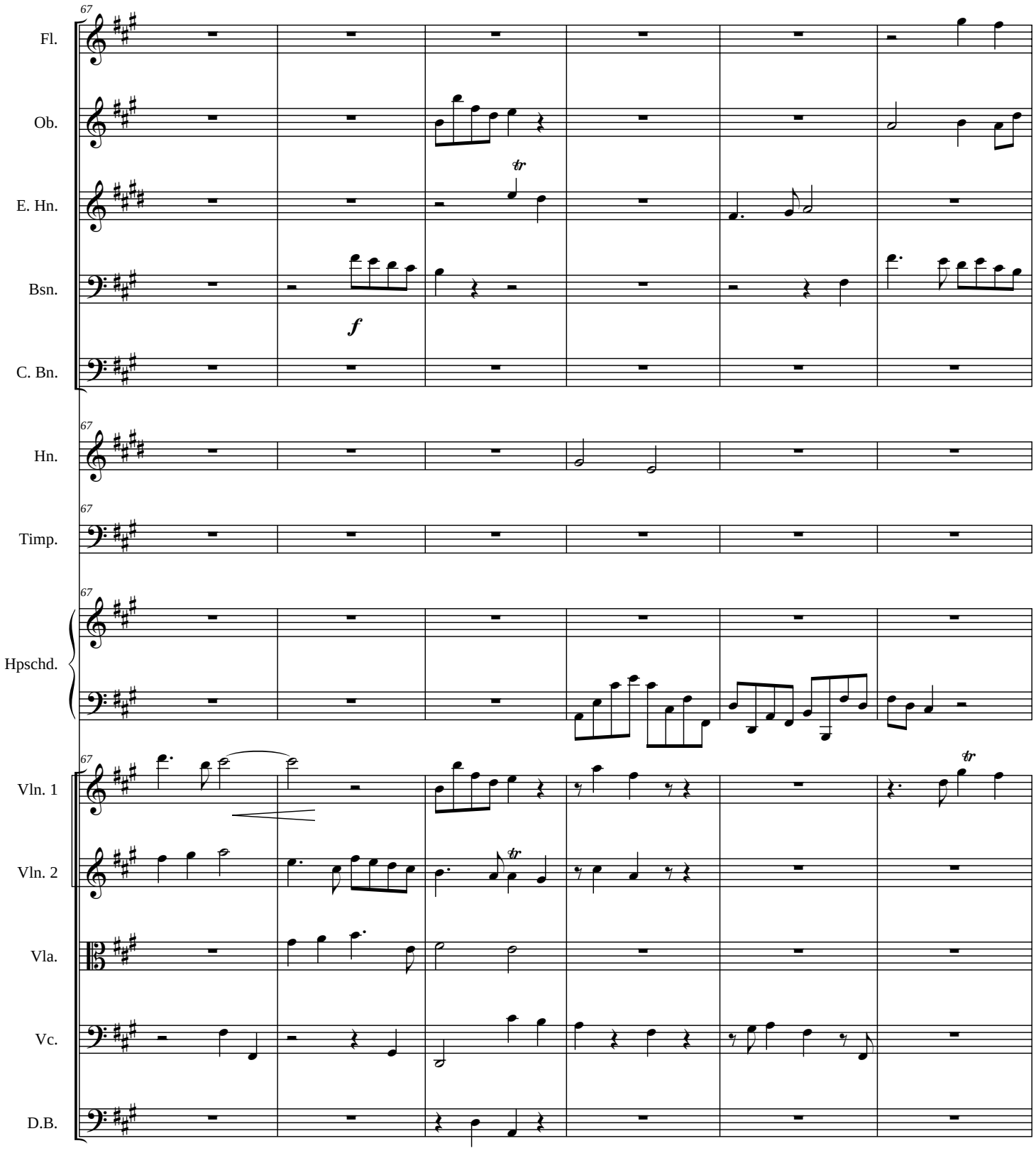
67
Fl.
Ob.
E. Hn.
Bsn.
C. Bn.
f
67
Hn.
67
Timp.
67
Hpschd.
67
Vln. 1
Vln. 2
Vla.
Vc.
D.B.

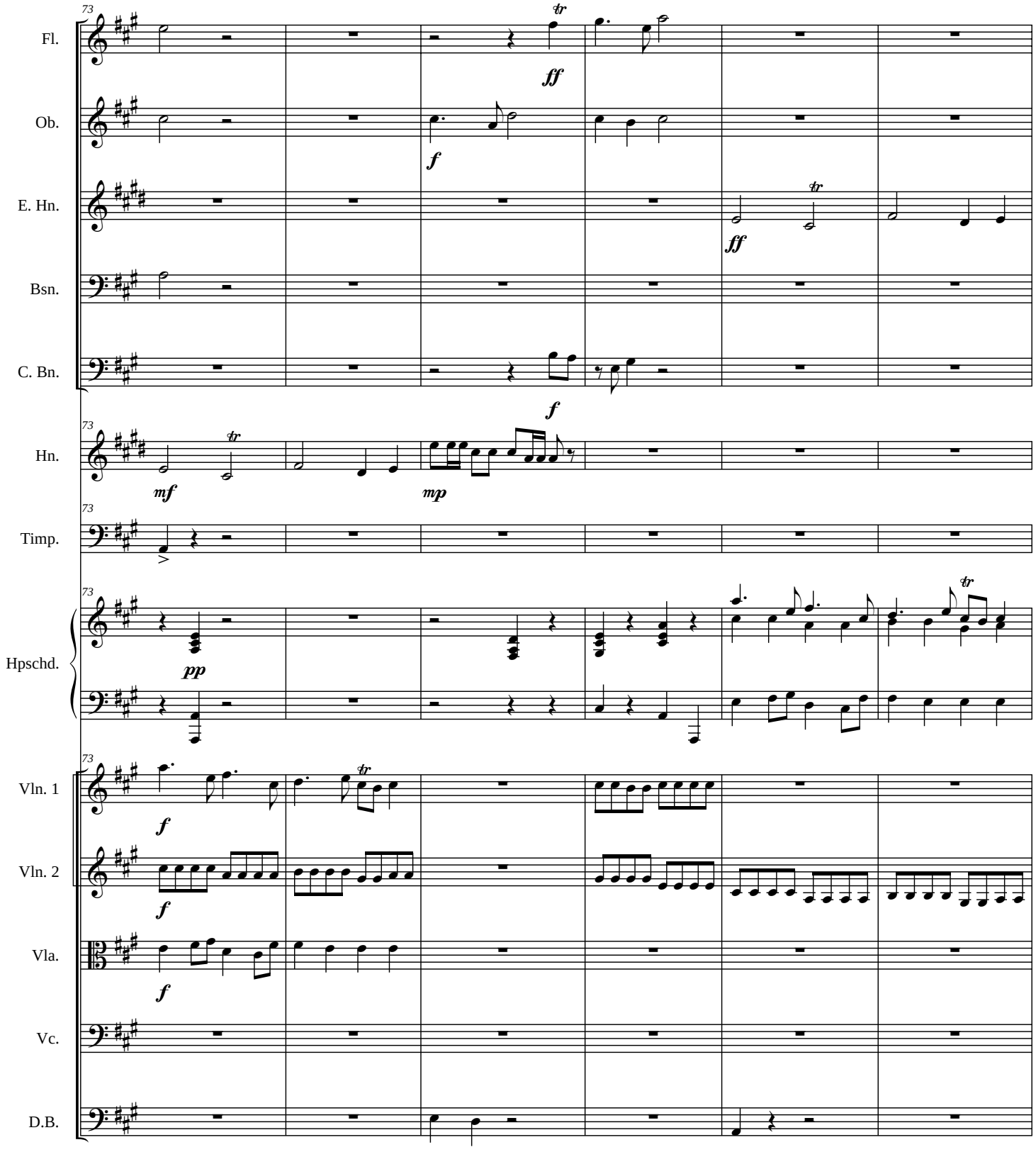
Fl.
Ob.
E. Hn.
Bsn.
C. Bn.
Hn.
Timp.
Hpschd.
Vln. 1
Vln. 2
Vla.
Vc.
D.B.
73
ff
f
mf
mp
pp

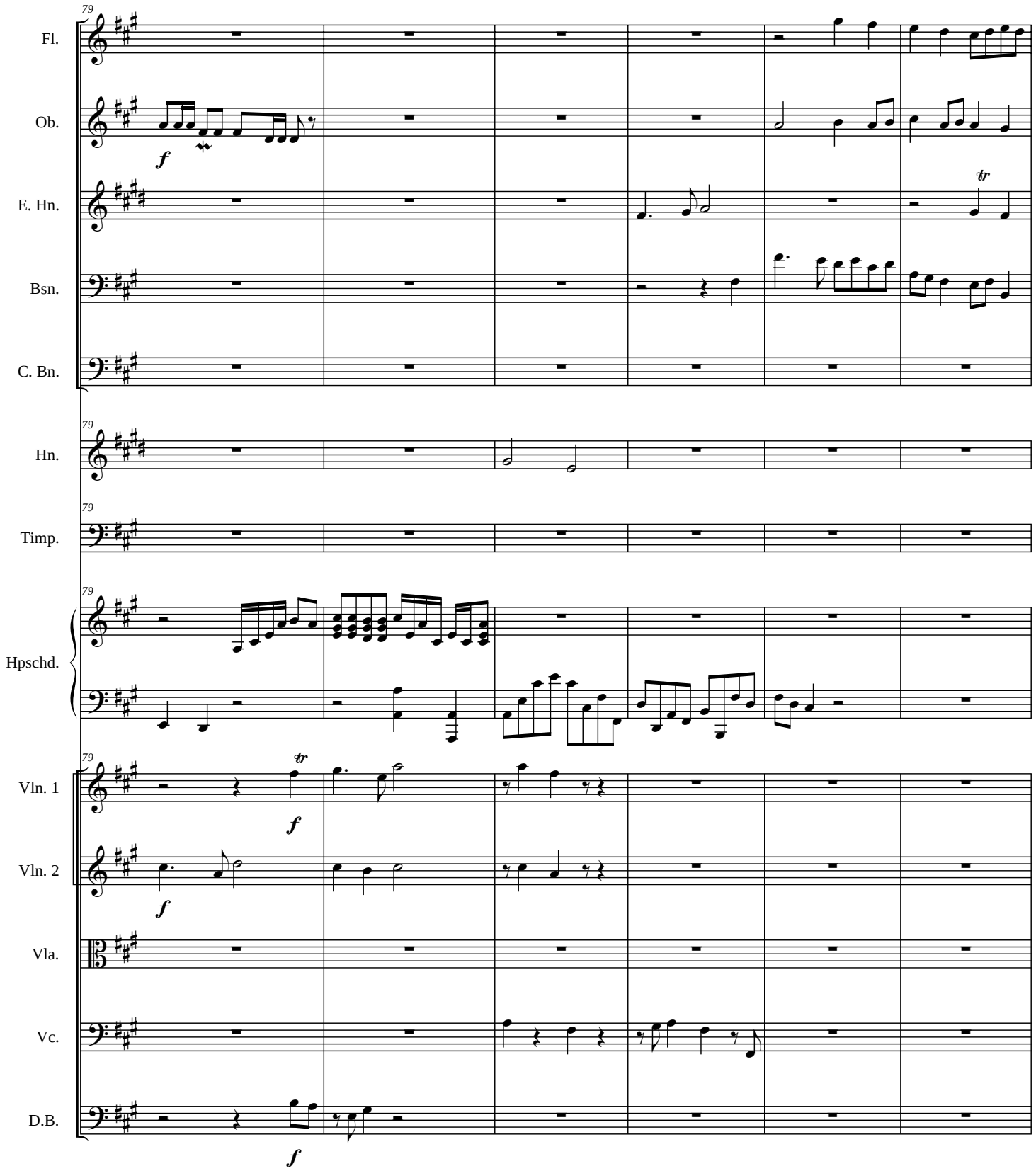
79
Fl.
Ob.
E. Hn.
Bsn.
C. Bn.
79
Hn.
79
Timp.
79
Hpschd.
79
Vln. 1
Vln. 2
Vla.
Vc.
D.B.
f
tr

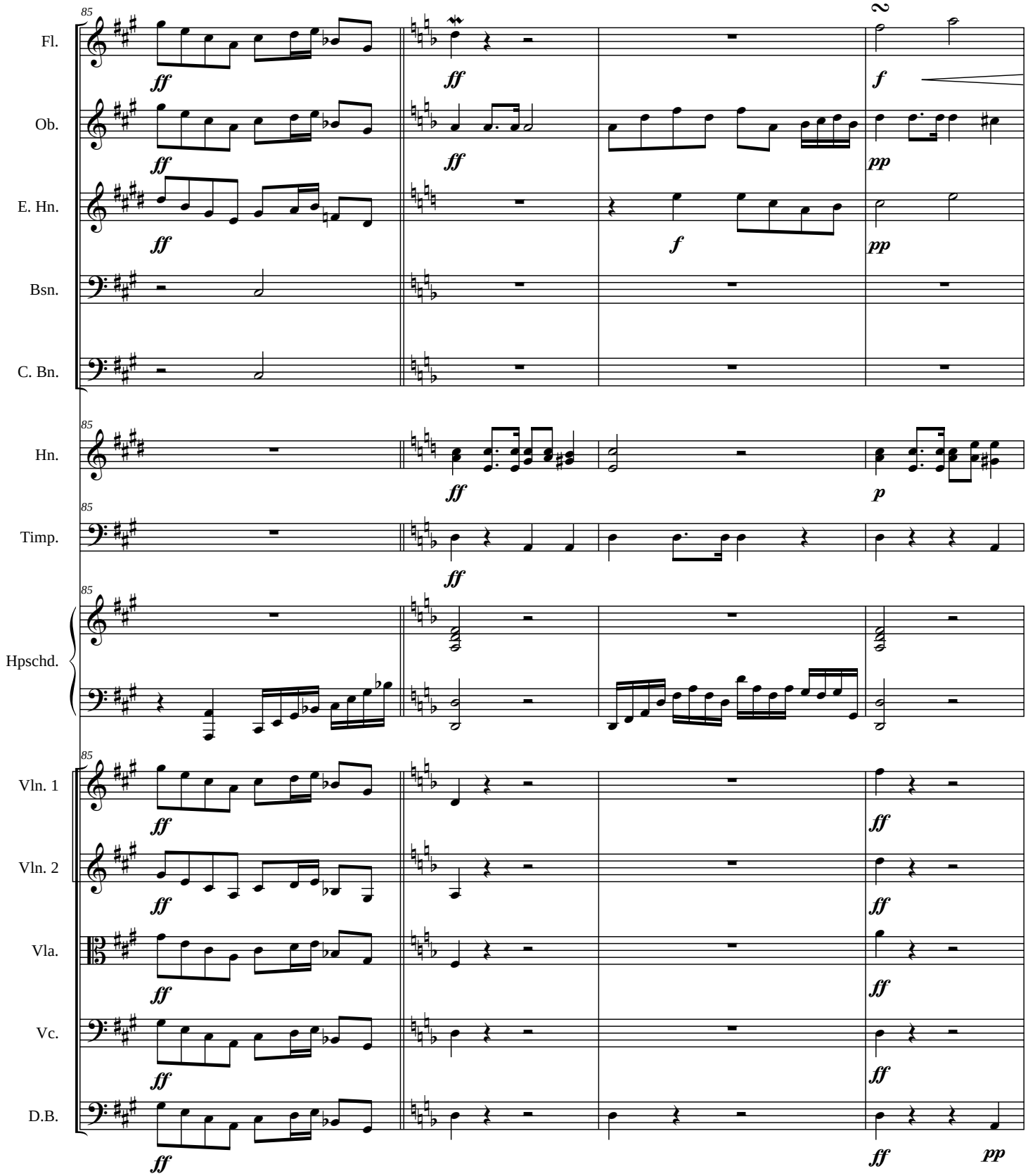
85
Fl.
Ob.
E. Hn.
Bsn.
C. Bn.
Hn.
Timp.
Hpschd.
Vln. 1
Vln. 2
Vla.
Vc.
D.B.
2
ff
f
pp
p

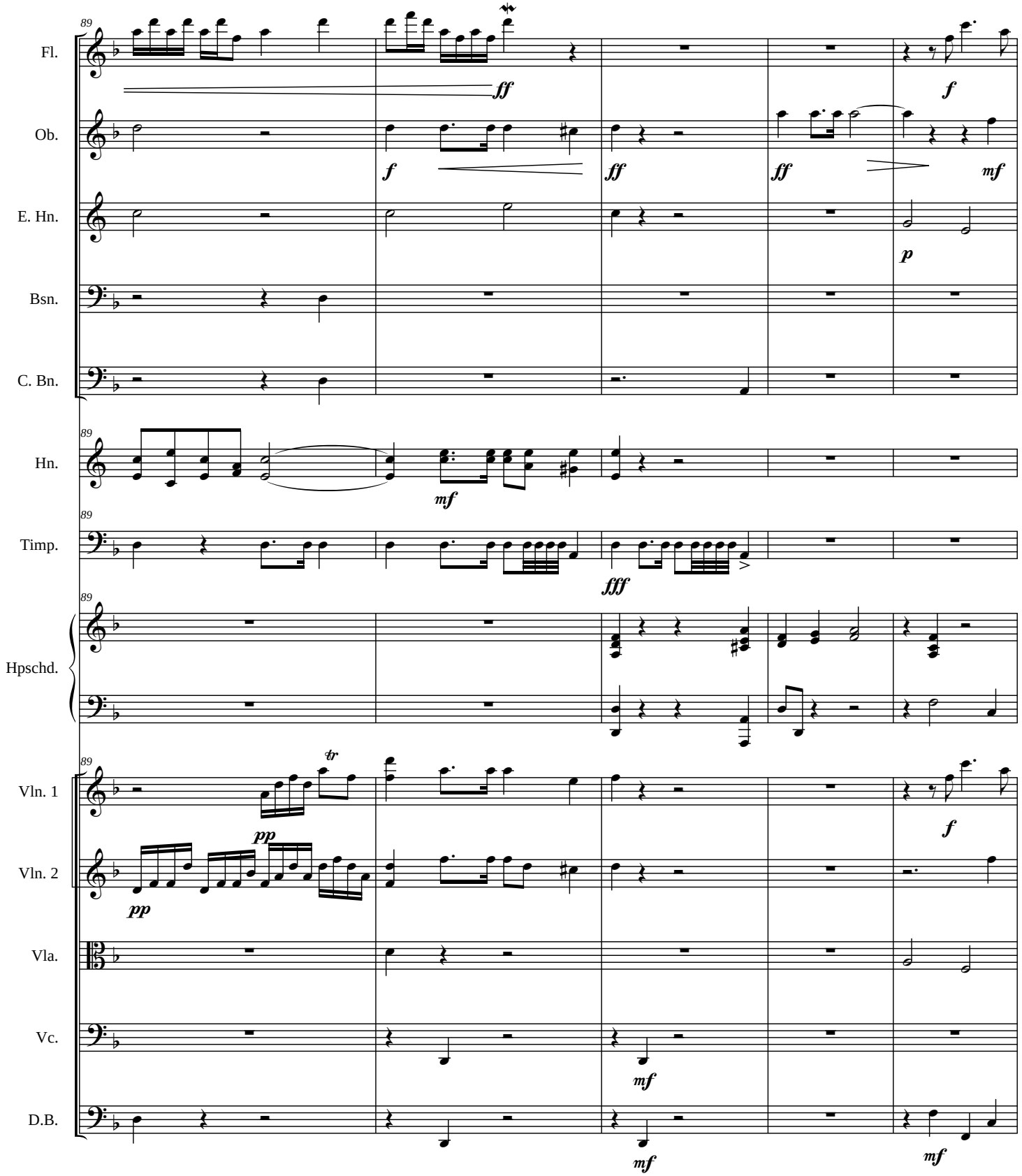
89
Fl.
ff
f
Ob.
f
ff
ff
mf
E. Hn.
p
Bsn.
C. Bn.
89
Hn.
mf
89
Timp.
fff
89
Hpschd.
89
Vln. 1
tr
pp
f
Vln. 2
pp
Vla.
Vc.
mf
D.B.
mf
mf

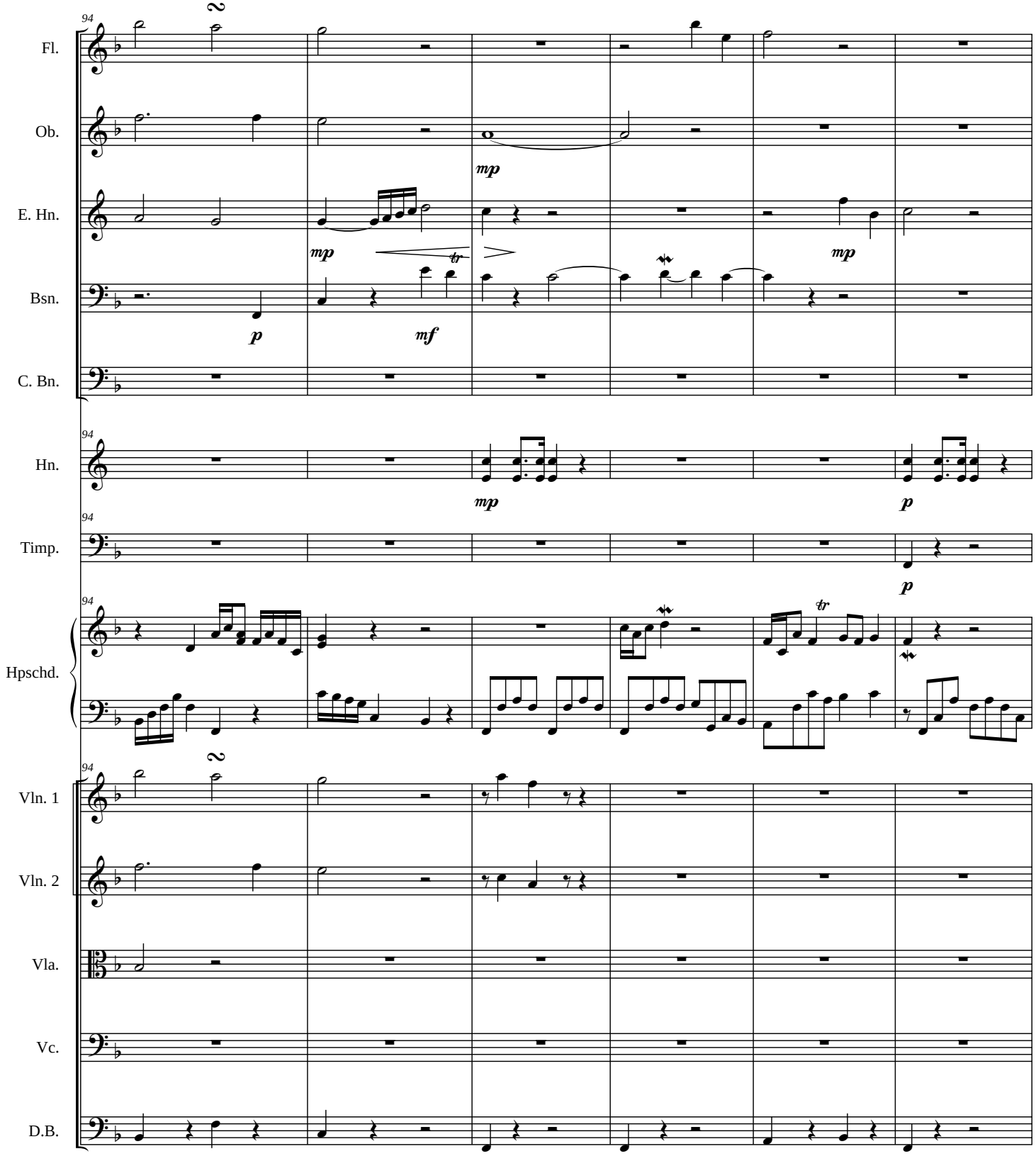
94
Fl.
Ob.
E. Hn.
Bsn.
C. Bn.
Hn.
Timp.
Hpschd.
Vln. 1
Vln. 2
Vla.
Vc.
D.B.
mp
p
mf
tr

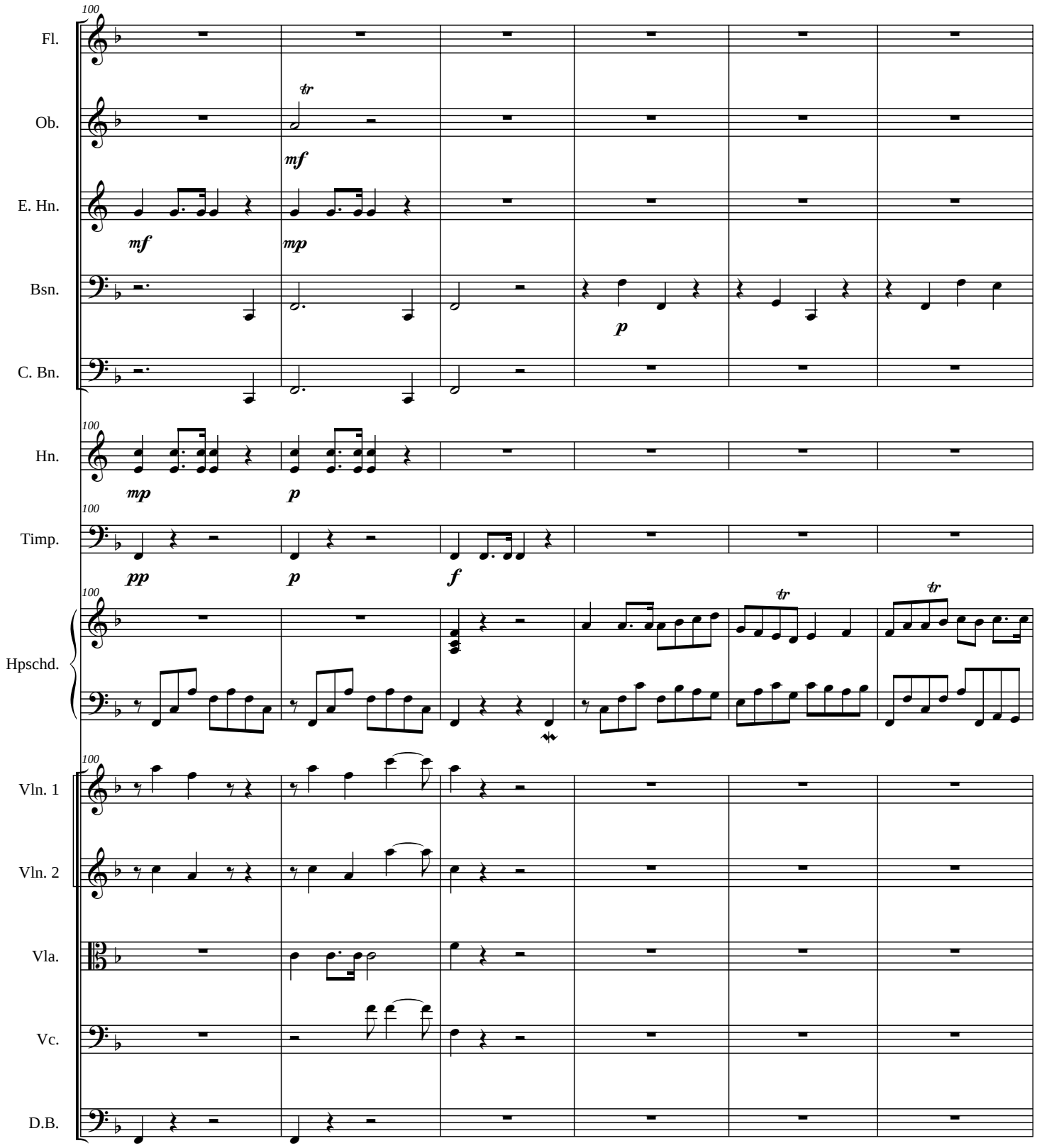
100
Fl.
Ob.
E. Hn.
Bsn.
C. Bn.
Hn.
Timp.
Hpschd.
Vln. 1
Vln. 2
Vla.
Vc.
D.B.
tr
mf
mp
p
pp
f

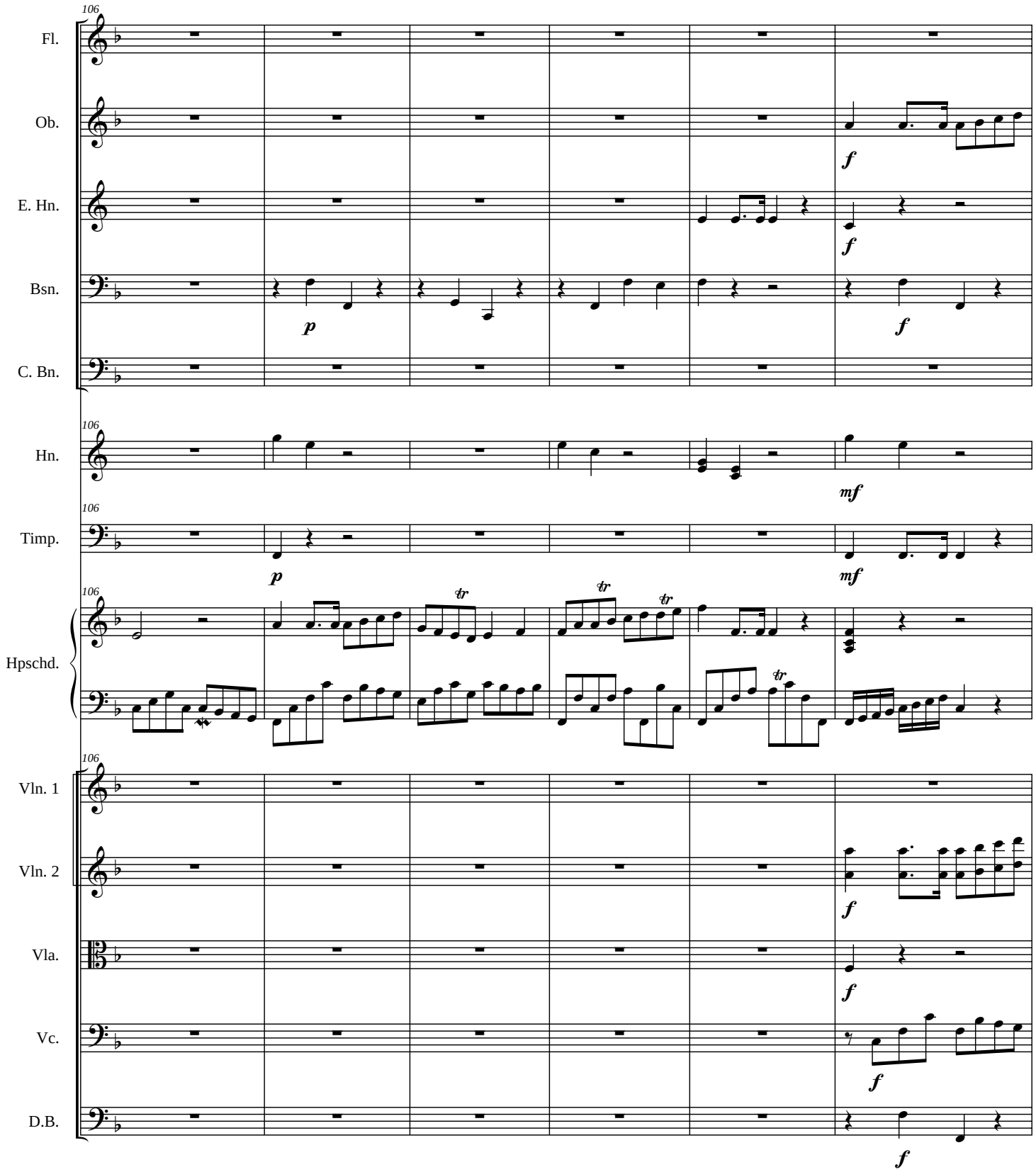
106
Fl.
Ob.
E. Hn.
Bsn.
C. Bn.
Hn.
Timp.
Hpschd.
Vln. 1
Vln. 2
Vla.
Vc.
D.B.
p
f
mf
tr

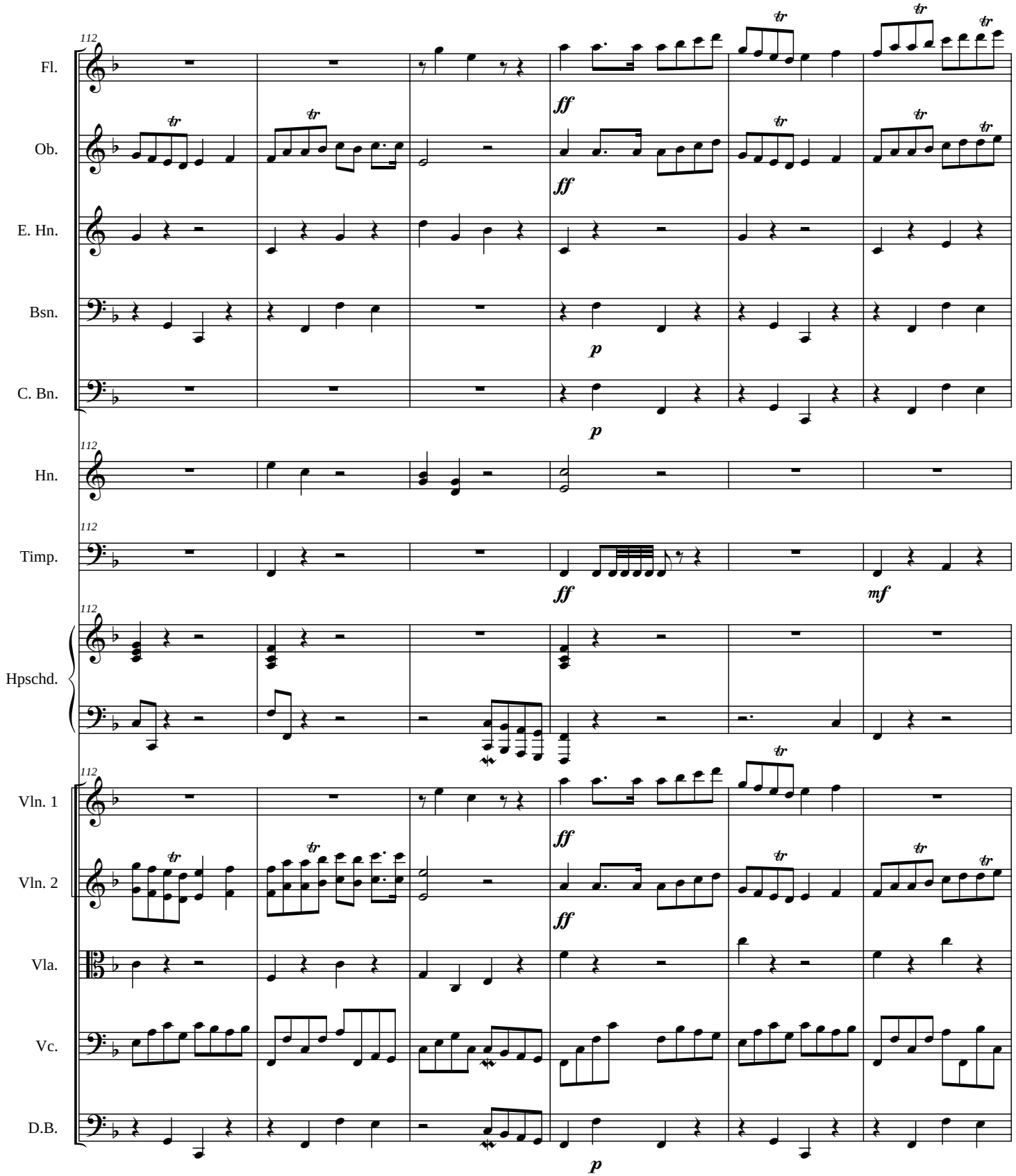
112
Fl.
Ob.
E. Hn.
Bsn.
C. Bn.
Hn.
Timp.
Hpschd.
Vln. 1
Vln. 2
Vla.
Vc.
D.B.
ff
p
mf
tr

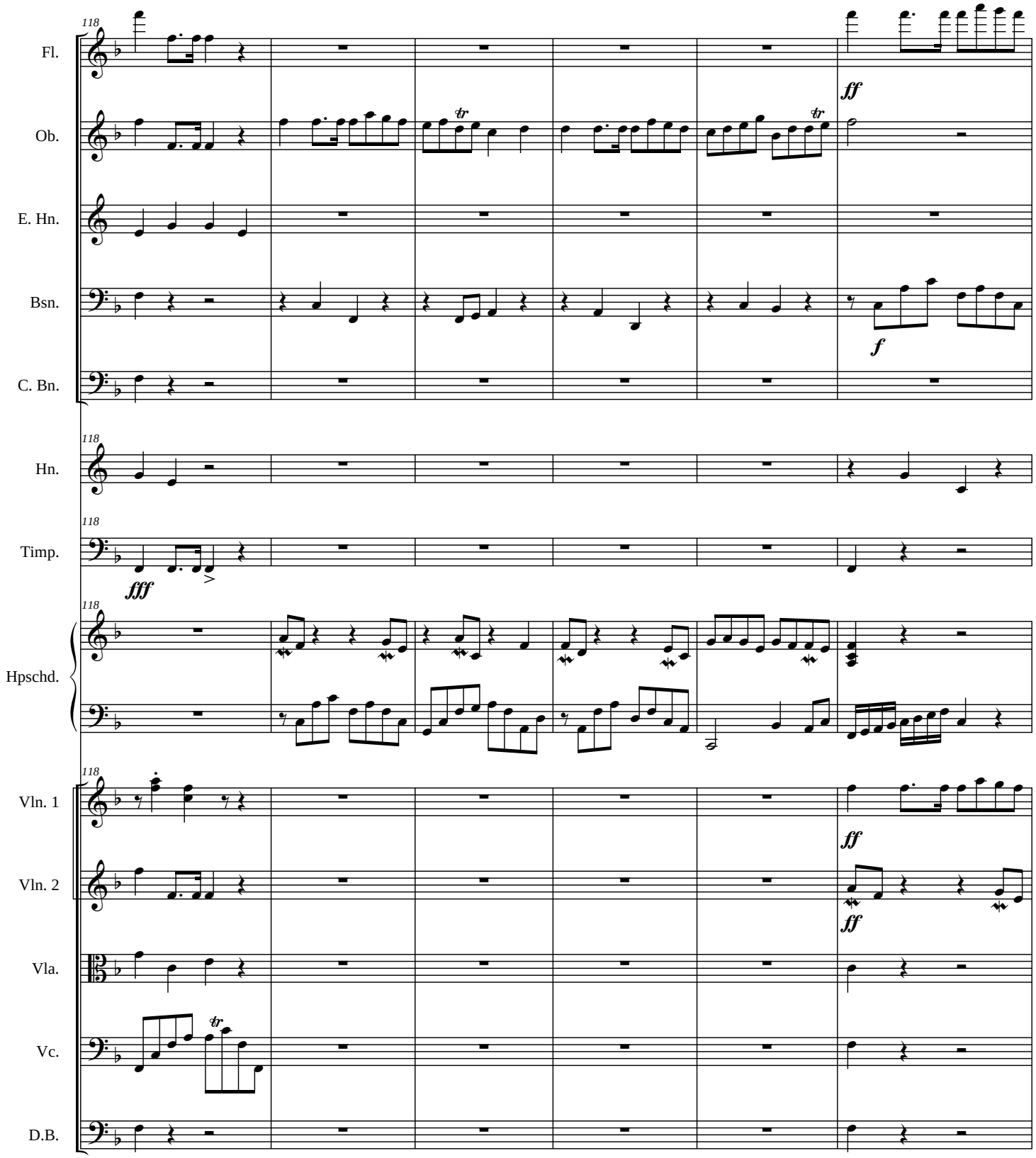
118
Fl.
Ob.
E. Hn.
Bsn.
C. Bn.
Hn.
Timp.
Hpschd.
Vln. 1
Vln. 2
Vla.
Vc.
D.B.
ff
f
fff
tr

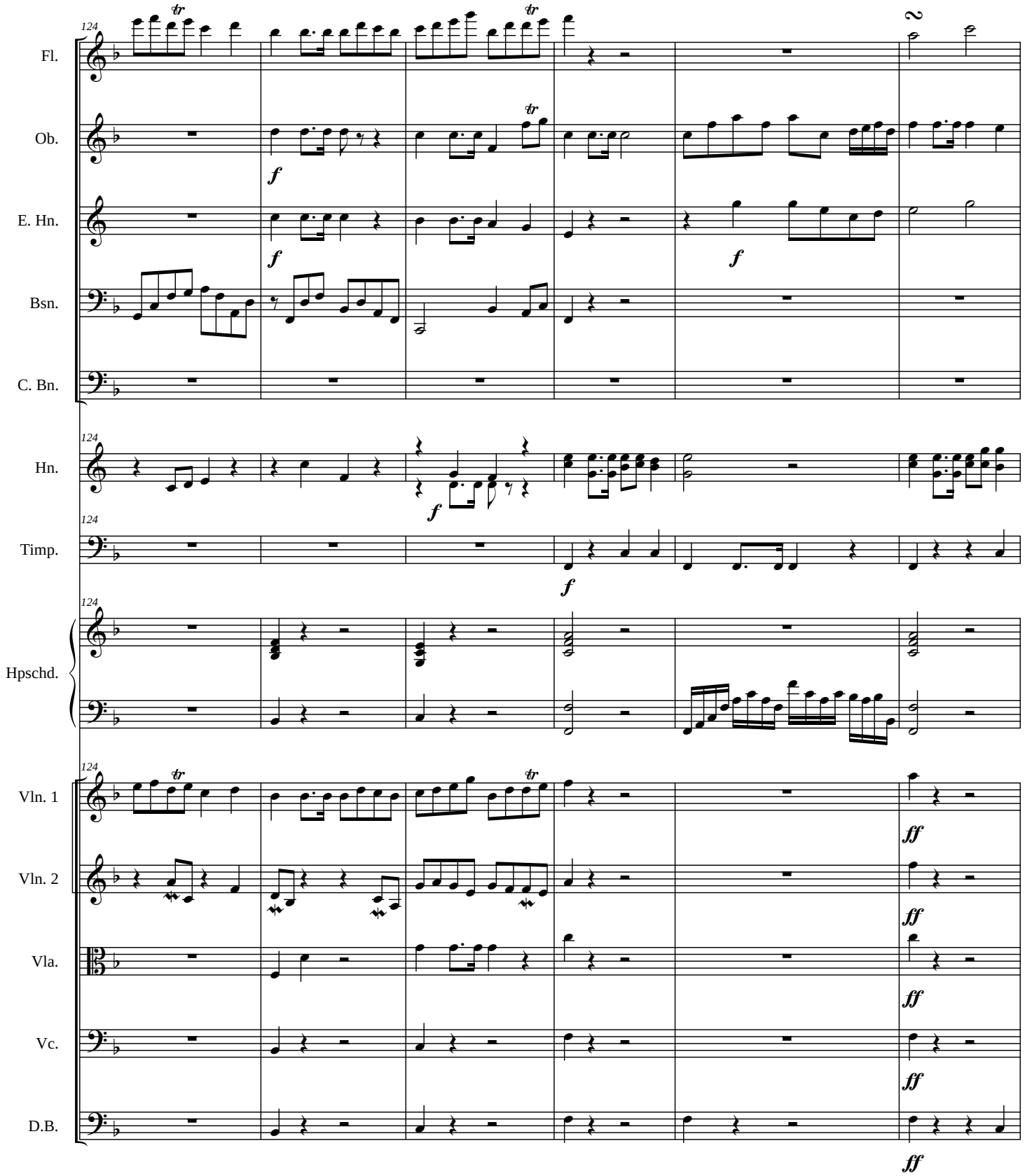
124
Fl.
Ob.
E. Hn.
Bsn.
C. Bn.
Hn.
Timp.
Hpschd.
Vln. 1
Vln. 2
Vla.
Vc.
D.B.
tr
f
ff
2

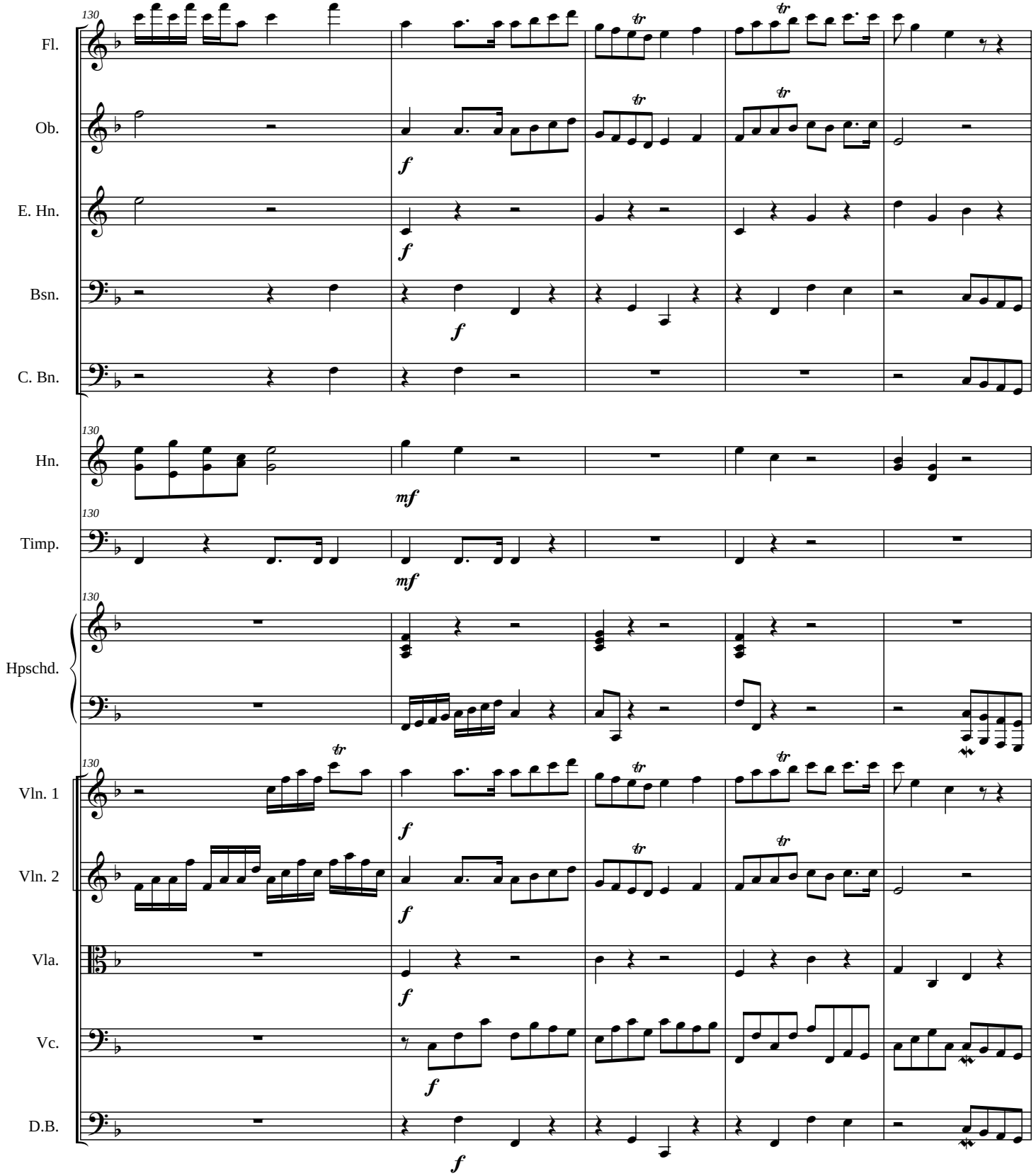
130
Fl.
Ob.
E. Hn.
Bsn.
C. Bn.
Hn.
Timp.
Hpschd.
Vln. 1
Vln. 2
Vla.
Vc.
D.B.
f
mf
tr

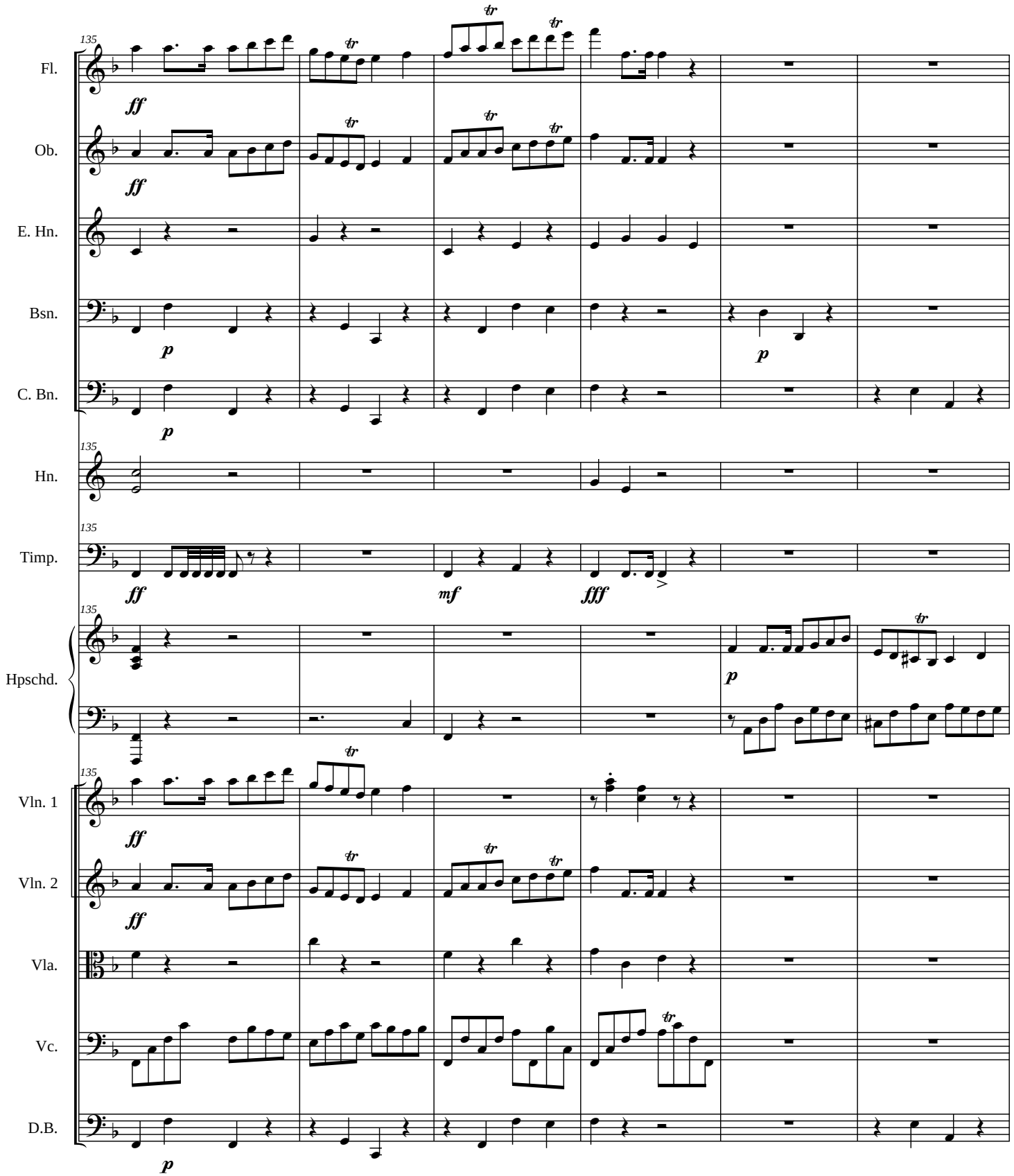
135
Fl.
Ob.
E. Hn.
Bsn.
C. Bn.
Hn.
Timp.
Hpschd.
Vln. 1
Vln. 2
Vla.
Vc.
D.B.
ff
p
mf
fff
tr

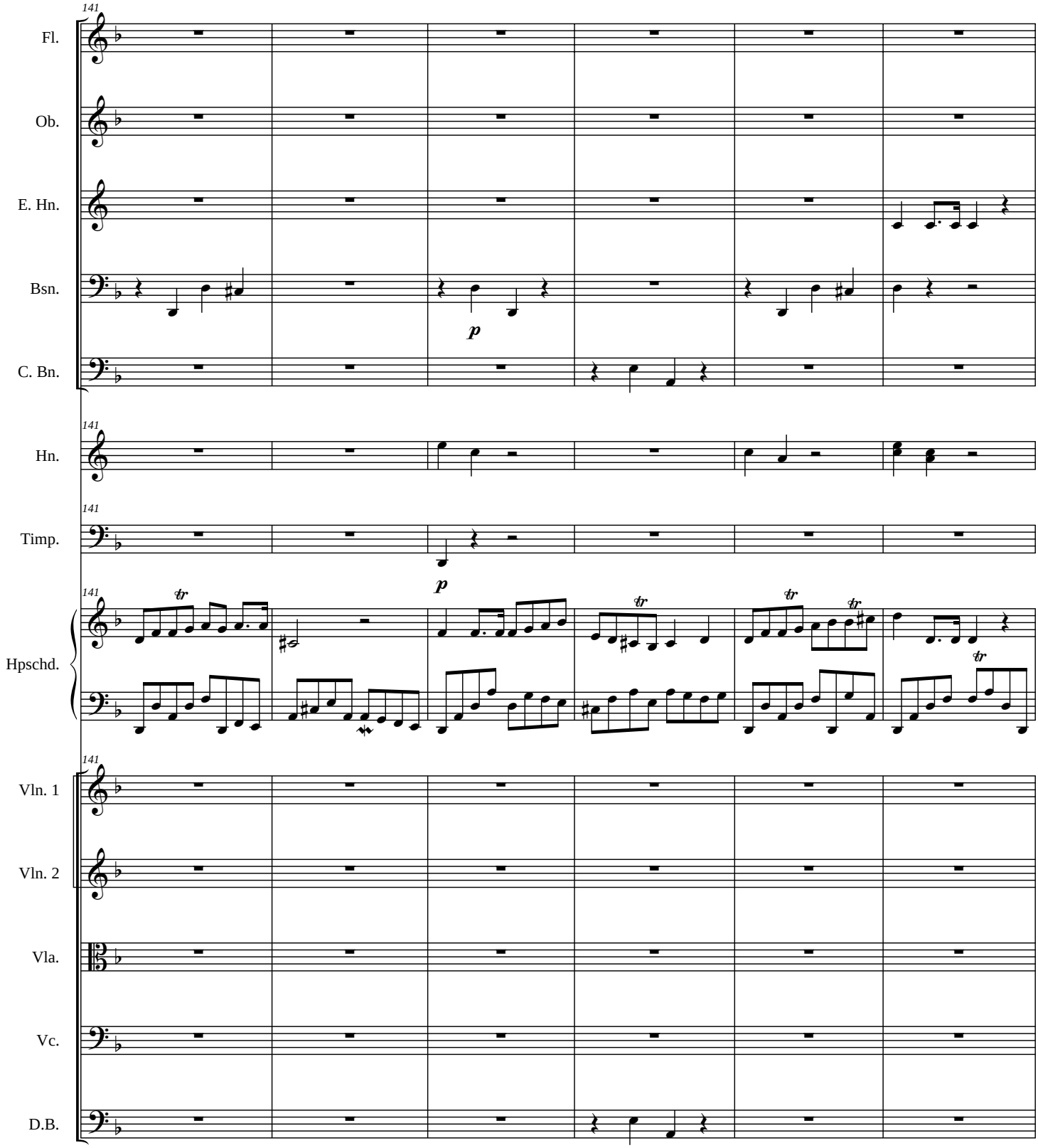
141
Fl.
Ob.
E. Hn.
Bsn.
p
C. Bn.
141
Hn.
141
Timp.
p
141
Hpschd.
tr
tr
tr
tr
141
Vln. 1
Vln. 2
Vla.
Vc.
D.B.

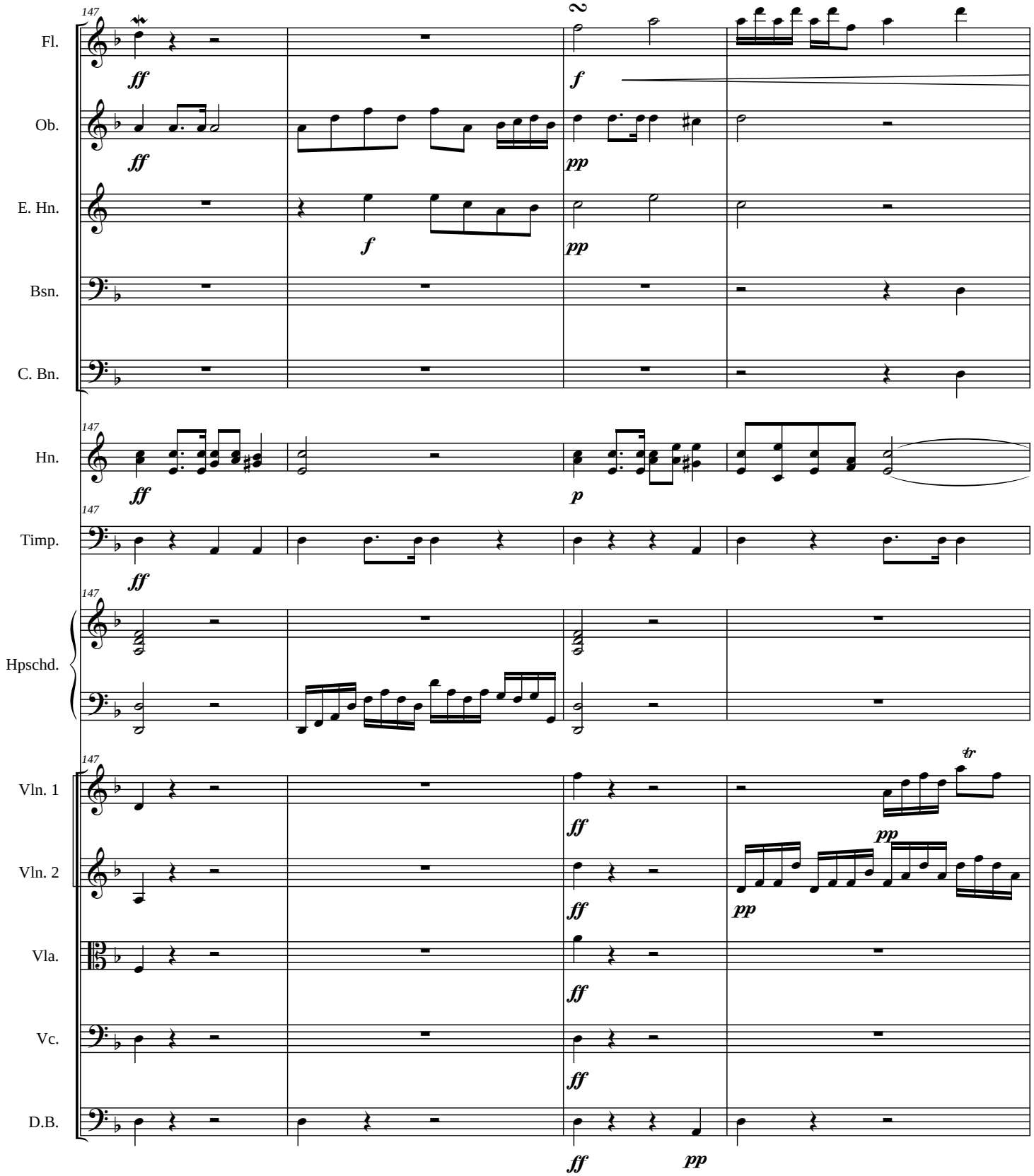
147
Fl.
Ob.
E. Hn.
Bsn.
C. Bn.
Hn.
Timp.
Hpschd.
Vln. 1
Vln. 2
Vla.
Vc.
D.B.
ff
f
pp
p
tr

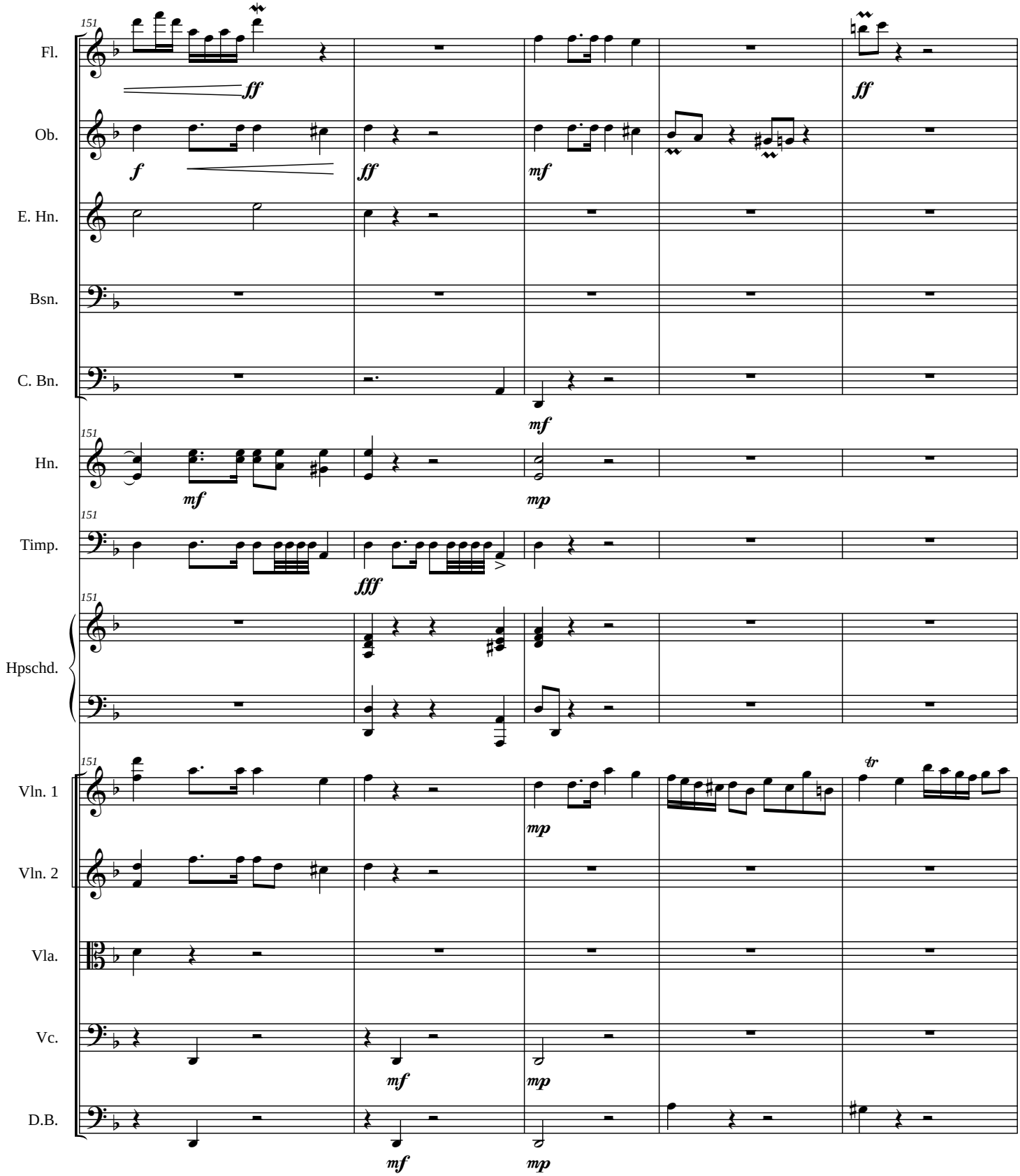
151
Fl.
Ob.
E. Hn.
Bsn.
C. Bn.
Hn.
Timp.
Hpschd.
Vln. 1
Vln. 2
Vla.
Vc.
D.B.
ff
f
mf
mp
fff
tr

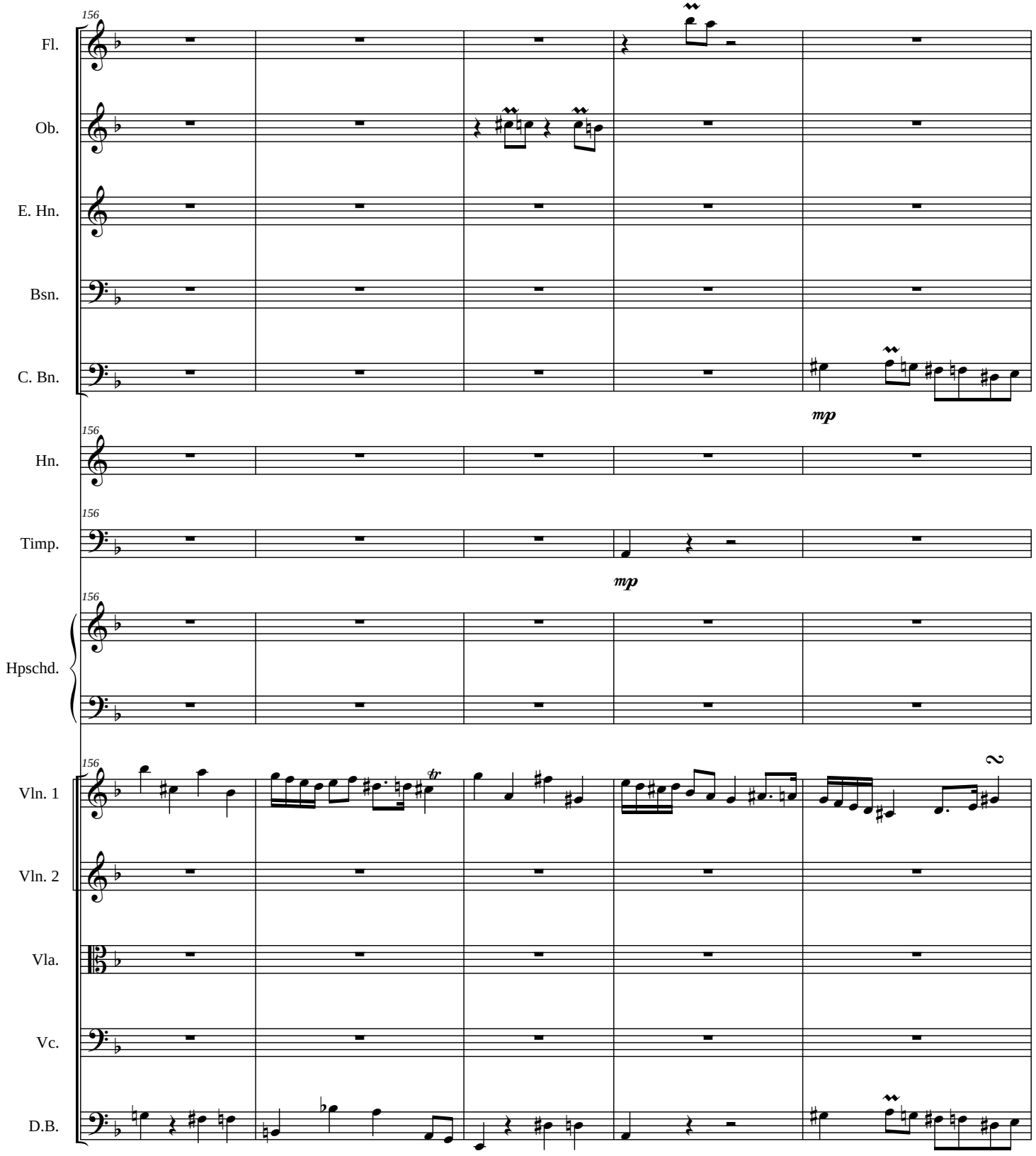
156
Fl.
Ob.
E. Hn.
Bsn.
C. Bn.
mp
156
Hn.
156
Timp.
mp
156
Hpschd.
156
Vln. 1
tr
2
Vln. 2
Vla.
Vc.
D.B.

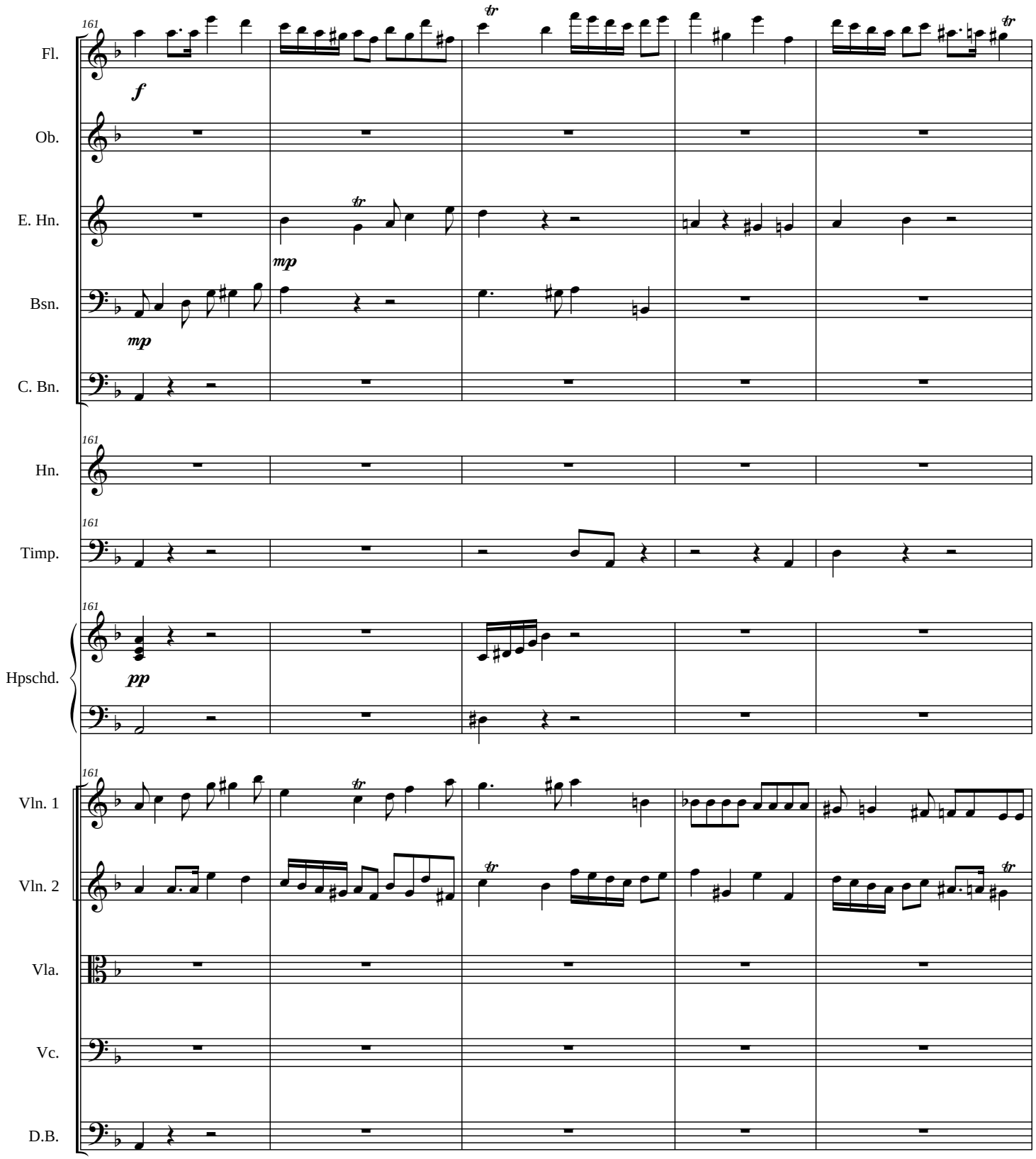
161
Fl.
f
Ob.
E. Hn.
tr
mp
Bsn.
mp
C. Bn.
161
Hn.
161
Timp.
161
Hpschd.
pp
161
Vln. 1
tr
Vln. 2
tr
Vla.
Vc.
D.B.

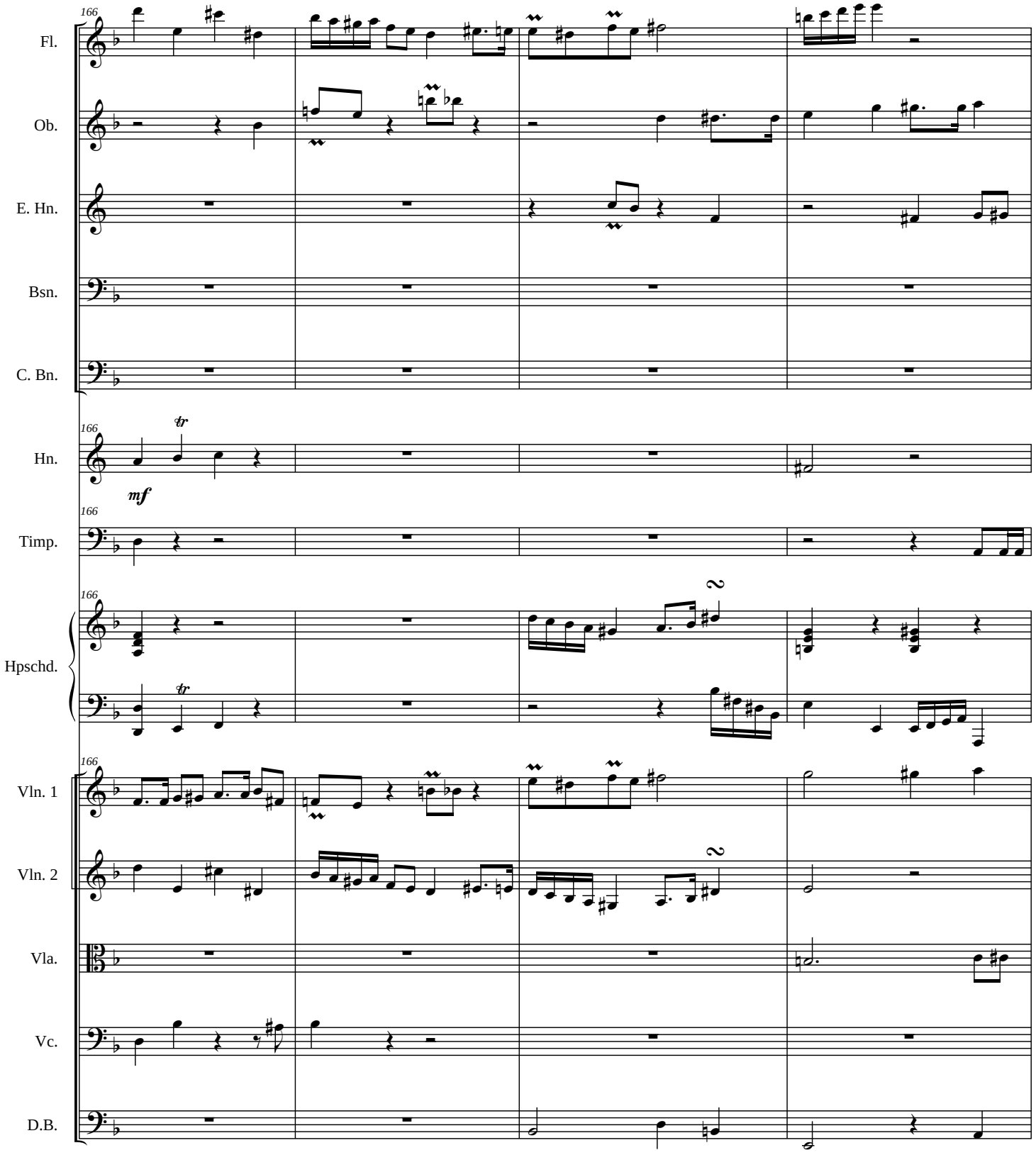
166
Fl.
Ob.
E. Hn.
Bsn.
C. Bn.
166
Hn.
mf
166
Timp.
166
Hpschd.
166
Vln. 1
Vln. 2
Vla.
Vc.
D.B.

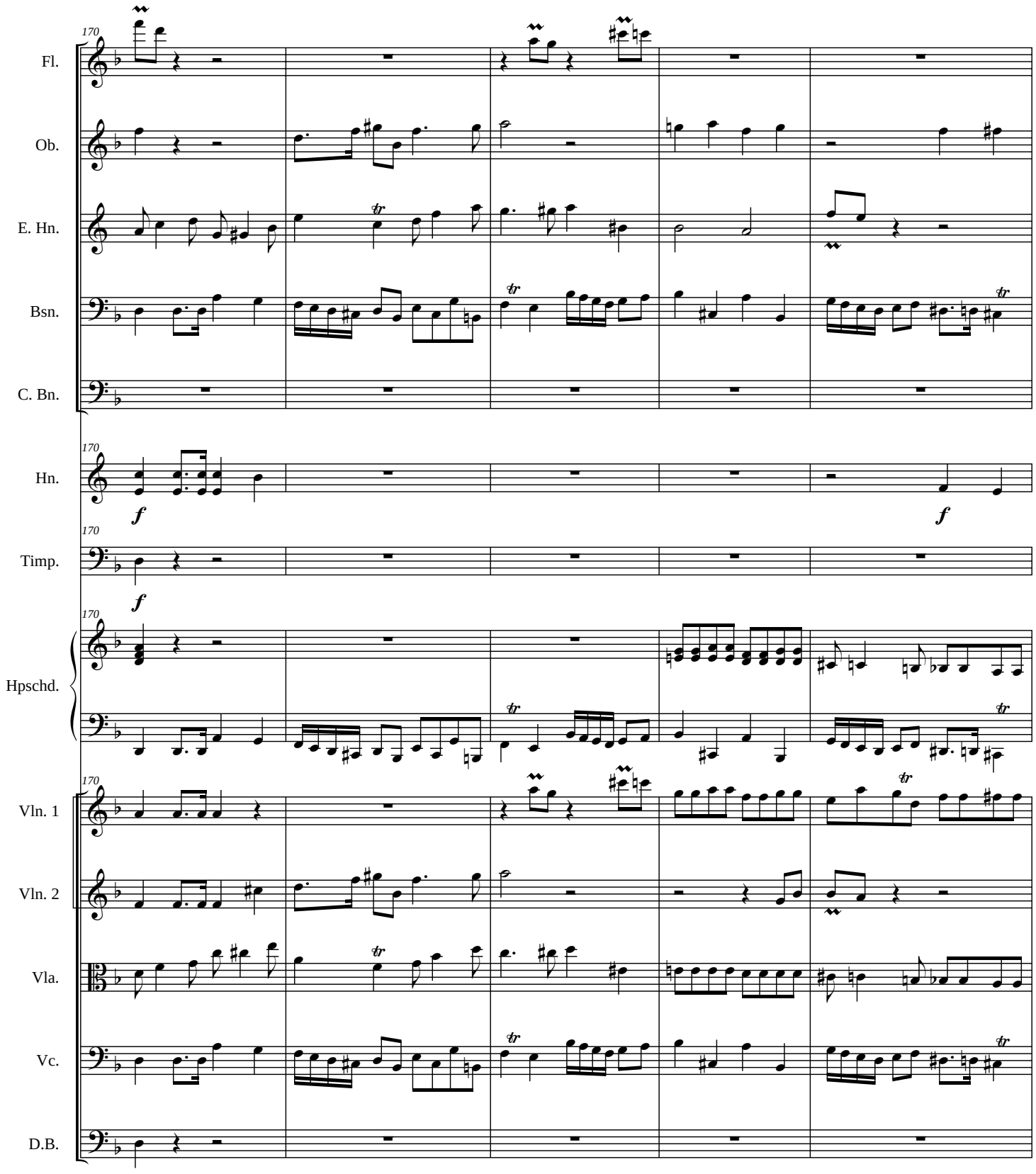
170
Fl.
Ob.
E. Hn.
Bsn.
C. Bn.
Hn.
Timp.
Hpschd.
Vln. 1
Vln. 2
Vla.
Vc.
D.B.
f
tr

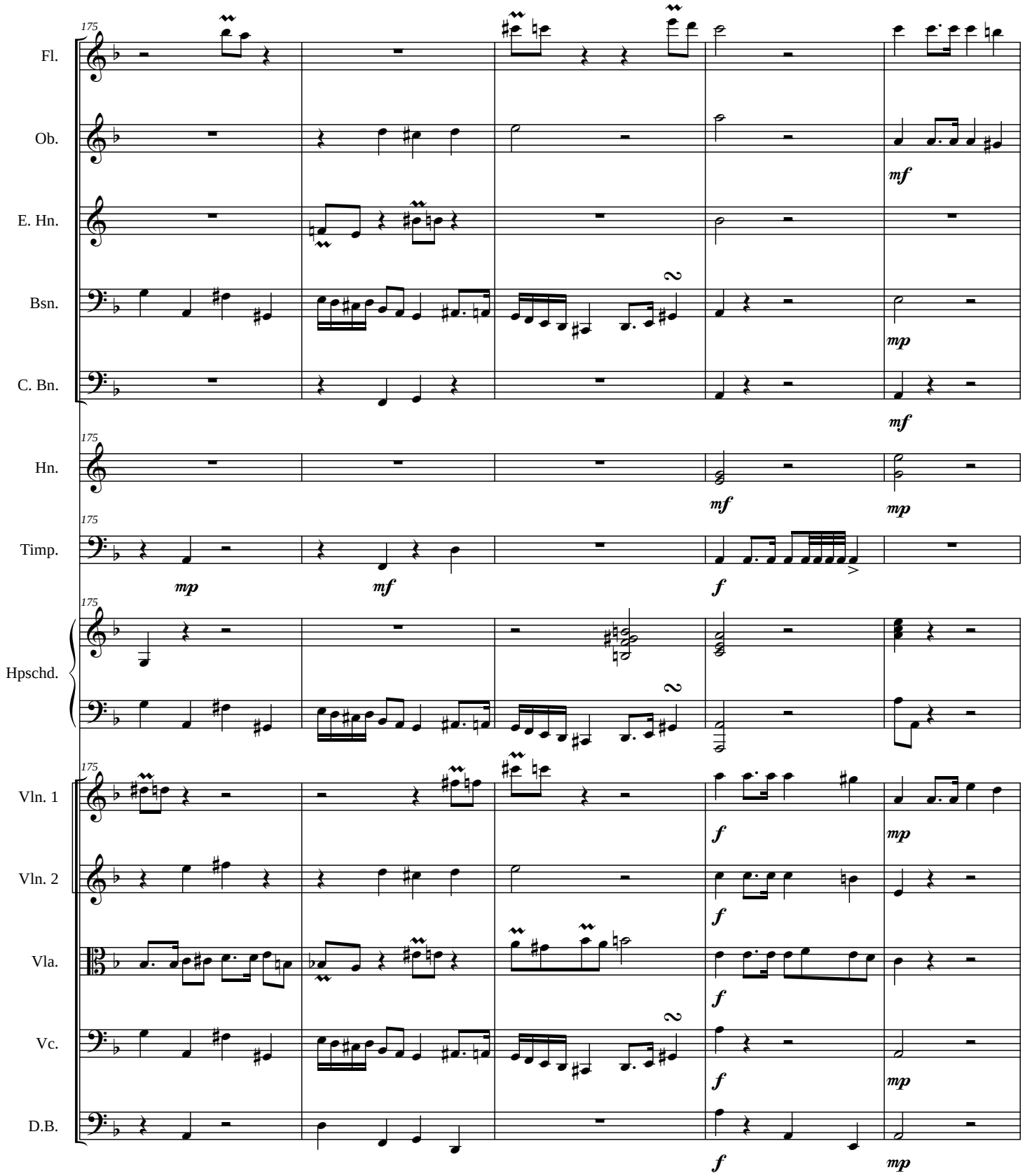
175
Fl.
Ob.
E. Hn.
Bsn.
C. Bn.
Hn.
Timp.
Hpschd.
Vln. 1
Vln. 2
Vla.
Vc.
D.B.
mf
mp
f
2

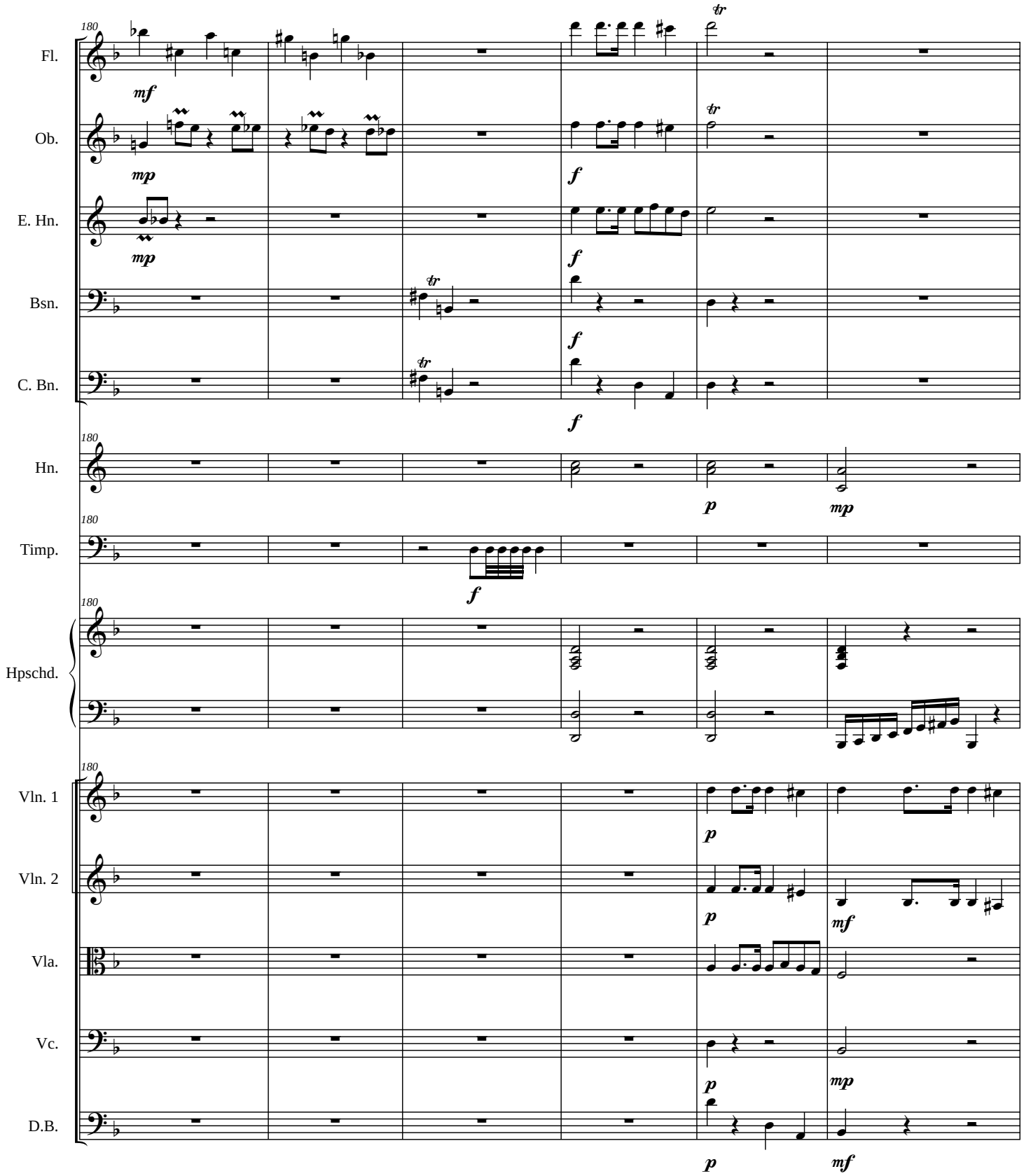
180
Fl.
Ob.
E. Hn.
Bsn.
C. Bn.
Hn.
Timp.
Hpschd.
Vln. 1
Vln. 2
Vla.
Vc.
D.B.
mf
mp
f
p
tr

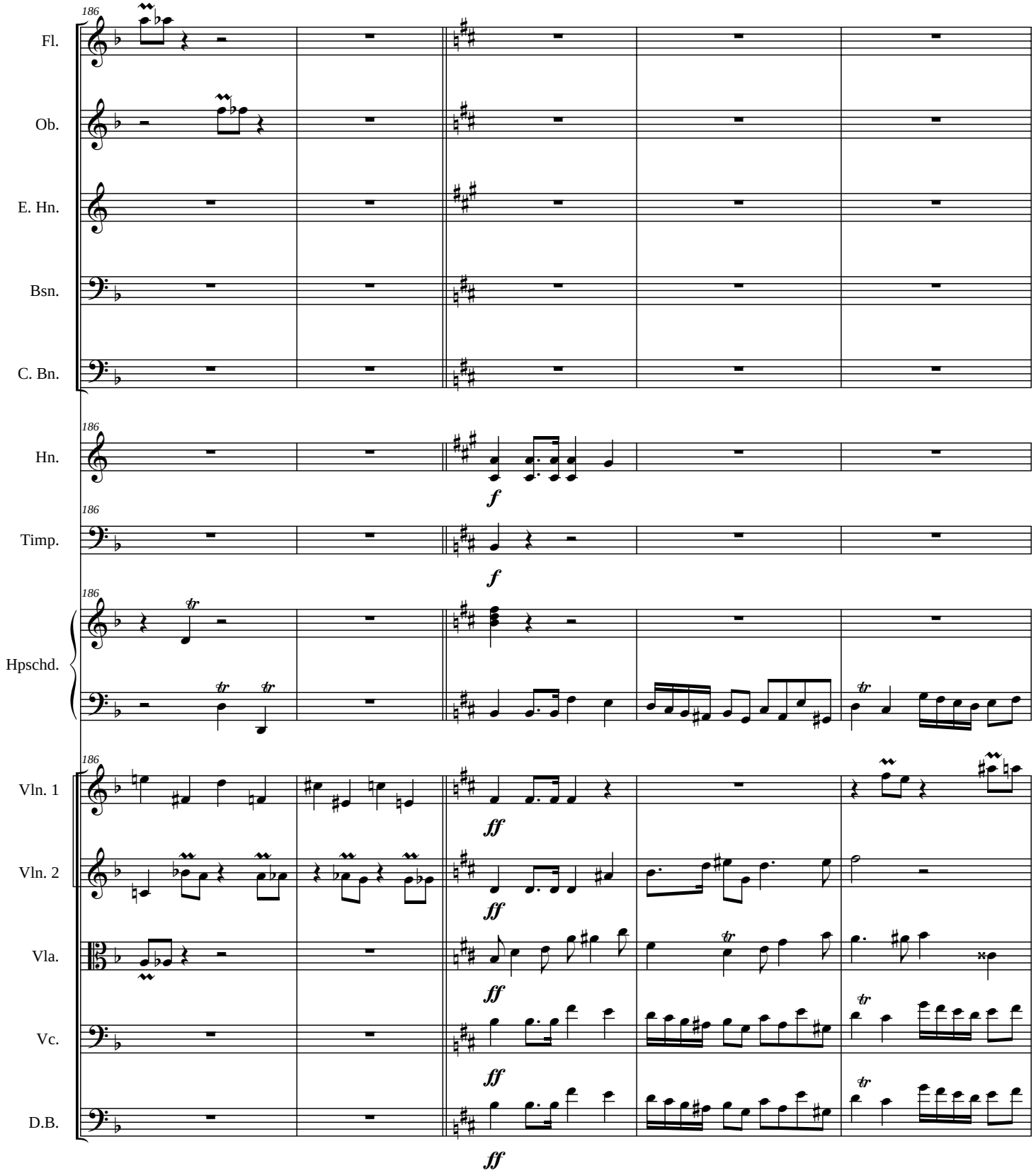
186
Fl.
Ob.
E. Hn.
Bsn.
C. Bn.
186
Hn.
f
186
Timp.
f
186
Hpschd.
186
Vln. 1
ff
Vln. 2
ff
Vla.
ff
Vc.
ff
D.B.
ff

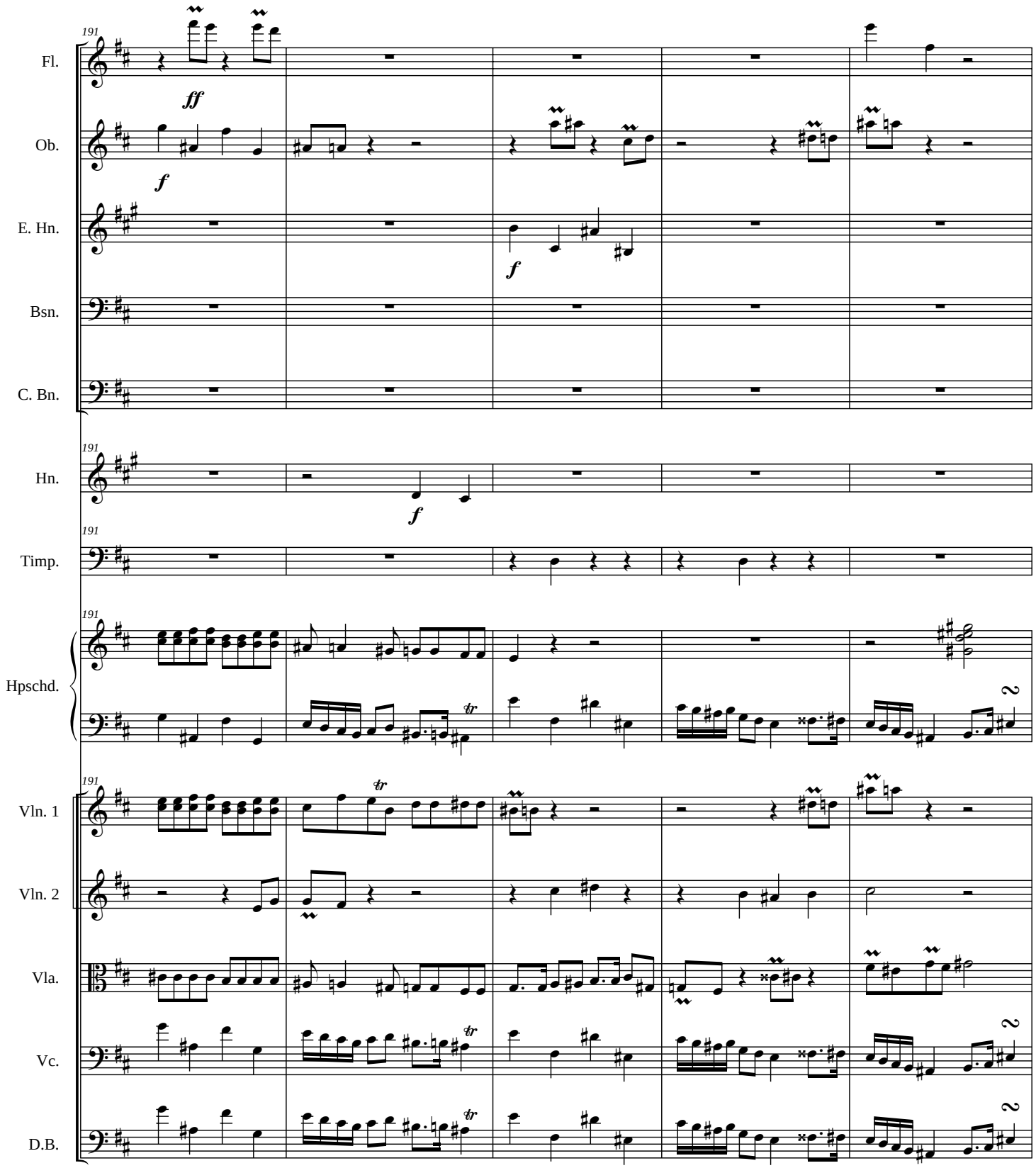
191
Fl.
ff
Ob.
f
E. Hn.
f
Bsn.
C. Bn.
191
Hn.
f
191
Timp.
191
Hpschd.
191
Vln. 1
Vln. 2
Vla.
Vc.
D.B.

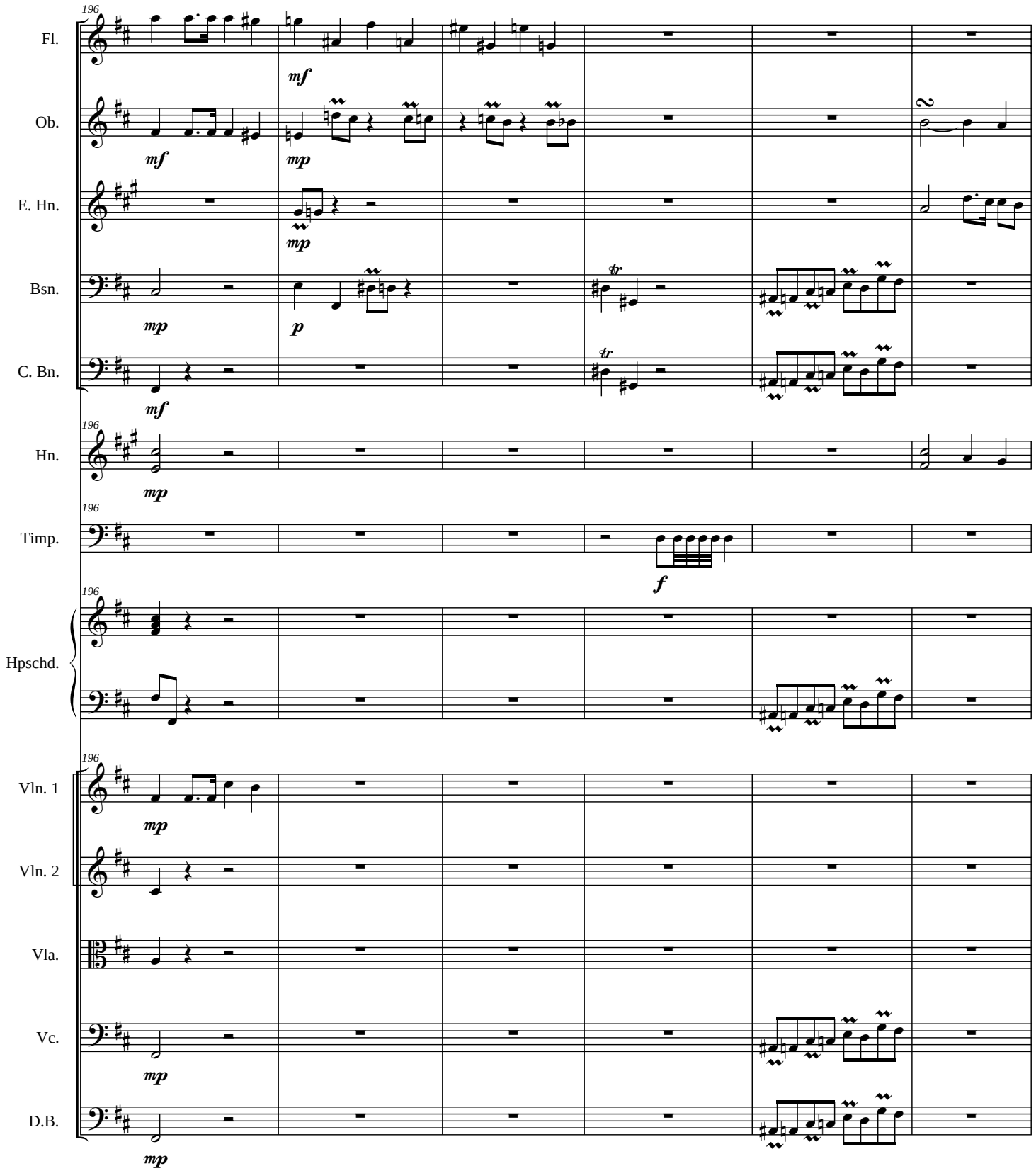
196
Fl.
mf
Ob.
mf
mp
E. Hn.
mp
Bsn.
mp
p
tr
C. Bn.
mf
tr
196
Hn.
mp
196
Timp.
f
196
Hpschd.
196
Vln. 1
mp
Vln. 2
Vla.
Vc.
mp
D.B.
mp

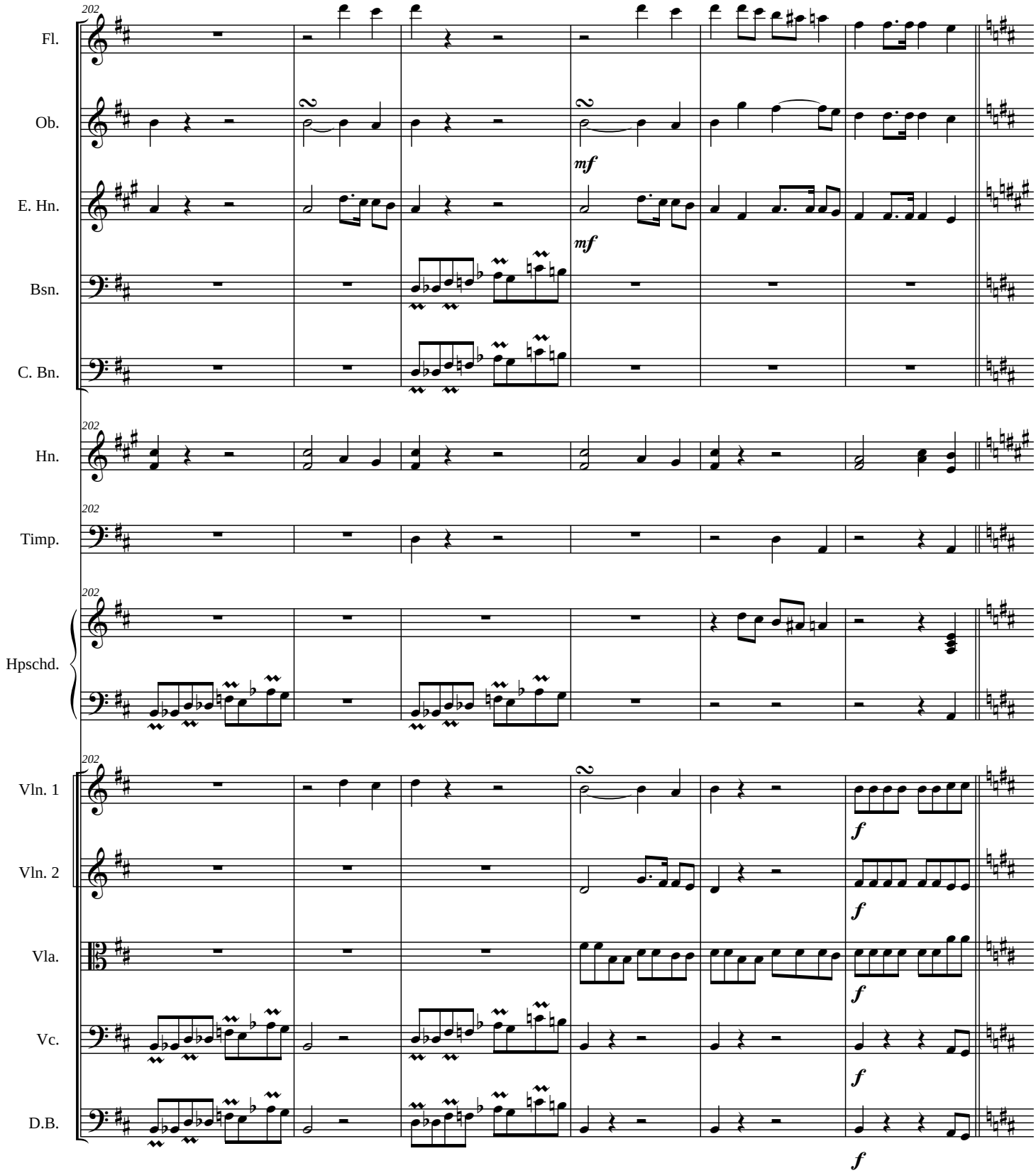
202
Fl.
Ob.
E. Hn.
Bsn.
C. Bn.
202
Hn.
202
Timp.
202
Hpschd.
202
Vln. 1
Vln. 2
Vla.
Vc.
D.B.
mf
mf
f
f
f
f

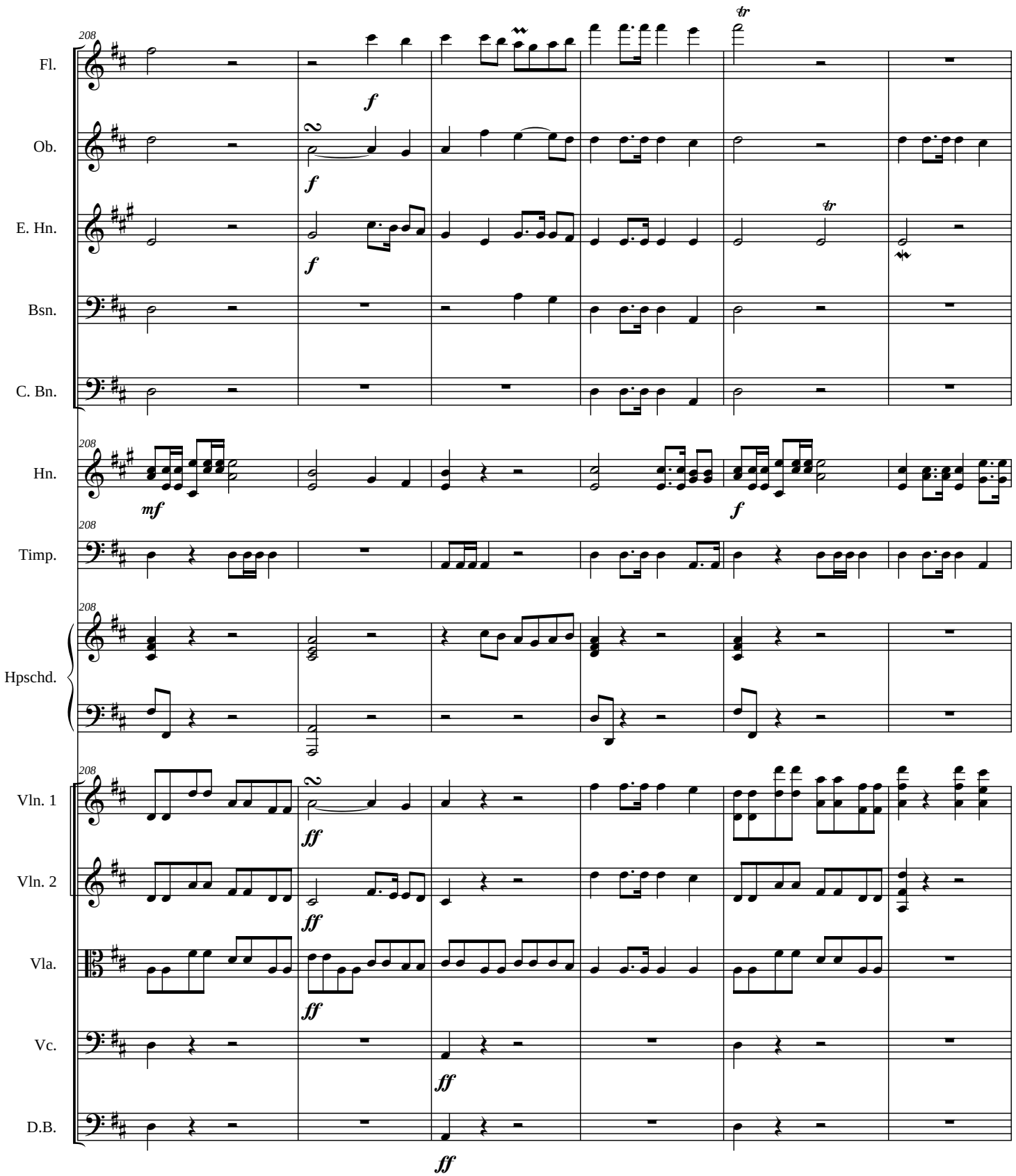
208
Fl.
Ob.
E. Hn.
Bsn.
C. Bn.
Hn.
Timp.
Hpschd.
Vln. 1
Vln. 2
Vla.
Vc.
D.B.
f
mf
ff
tr

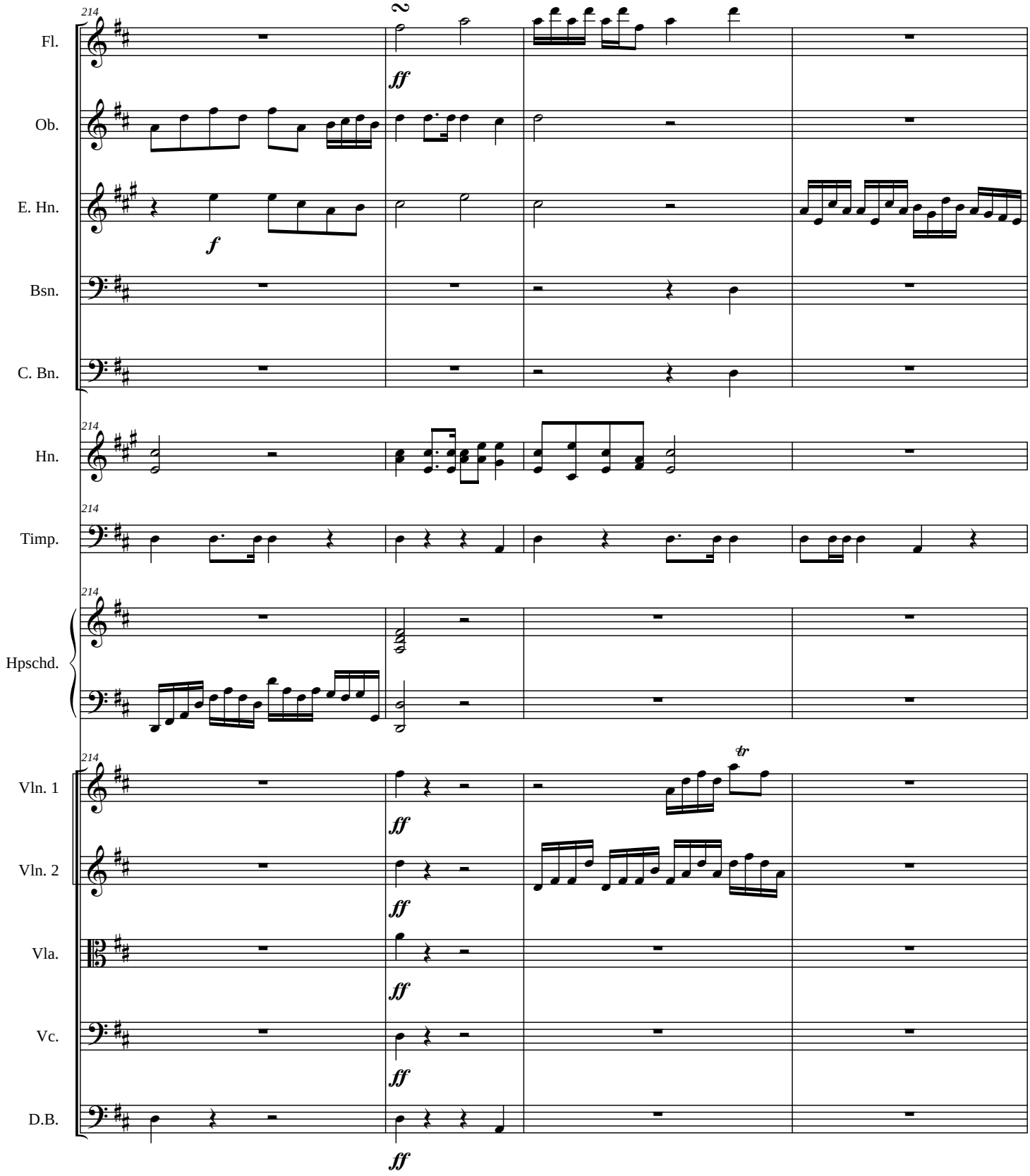
214
Fl.
Ob.
E. Hn.
Bsn.
C. Bn.
Hn.
Timp.
Hpschd.
Vln. 1
Vln. 2
Vla.
Vc.
D.B.
ff
f
tr

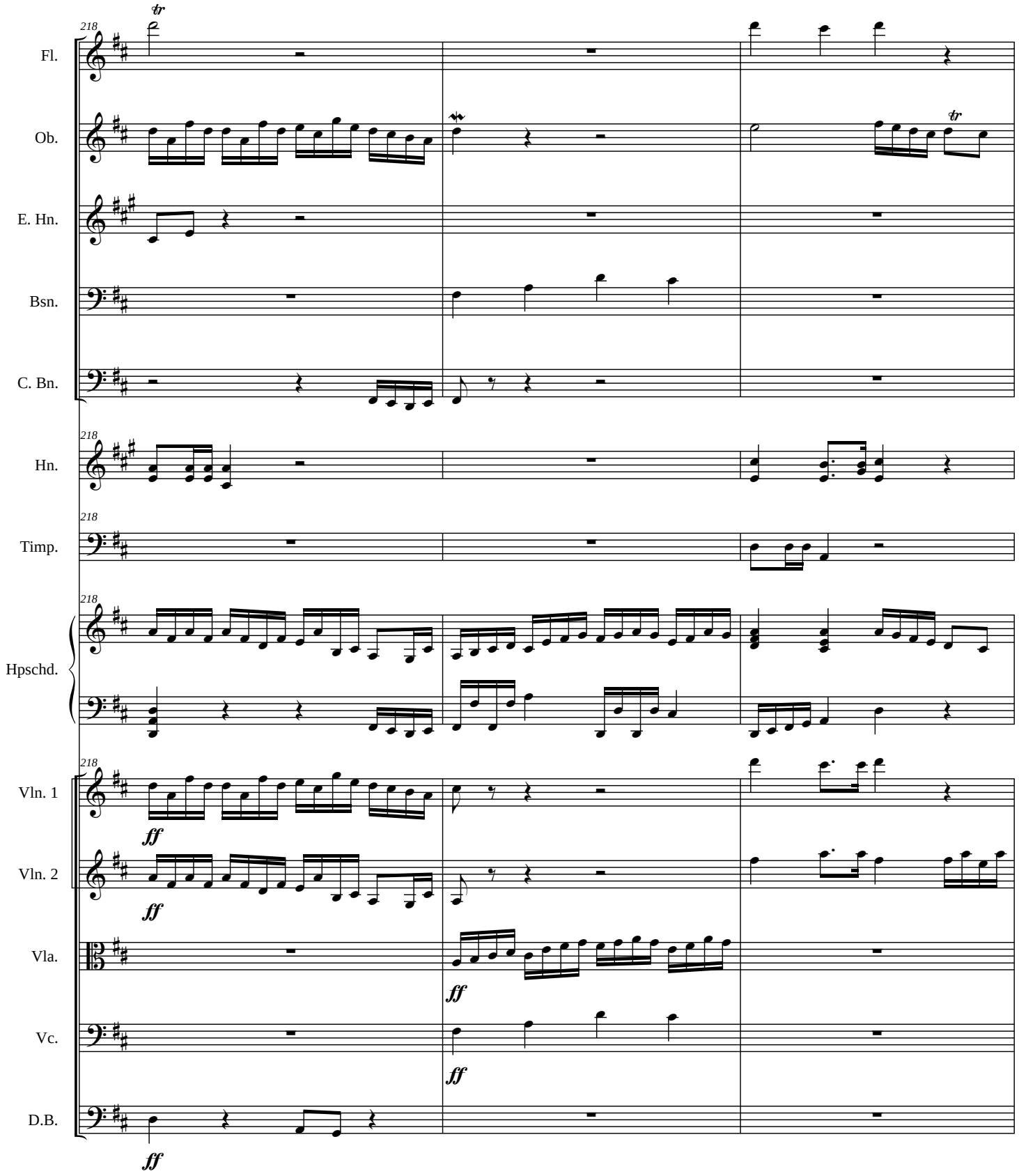
218
Fl.
Ob.
E. Hn.
Bsn.
C. Bn.
Hn.
Timp.
Hpschd.
Vln. 1
Vln. 2
Vla.
Vc.
D.B.
ff

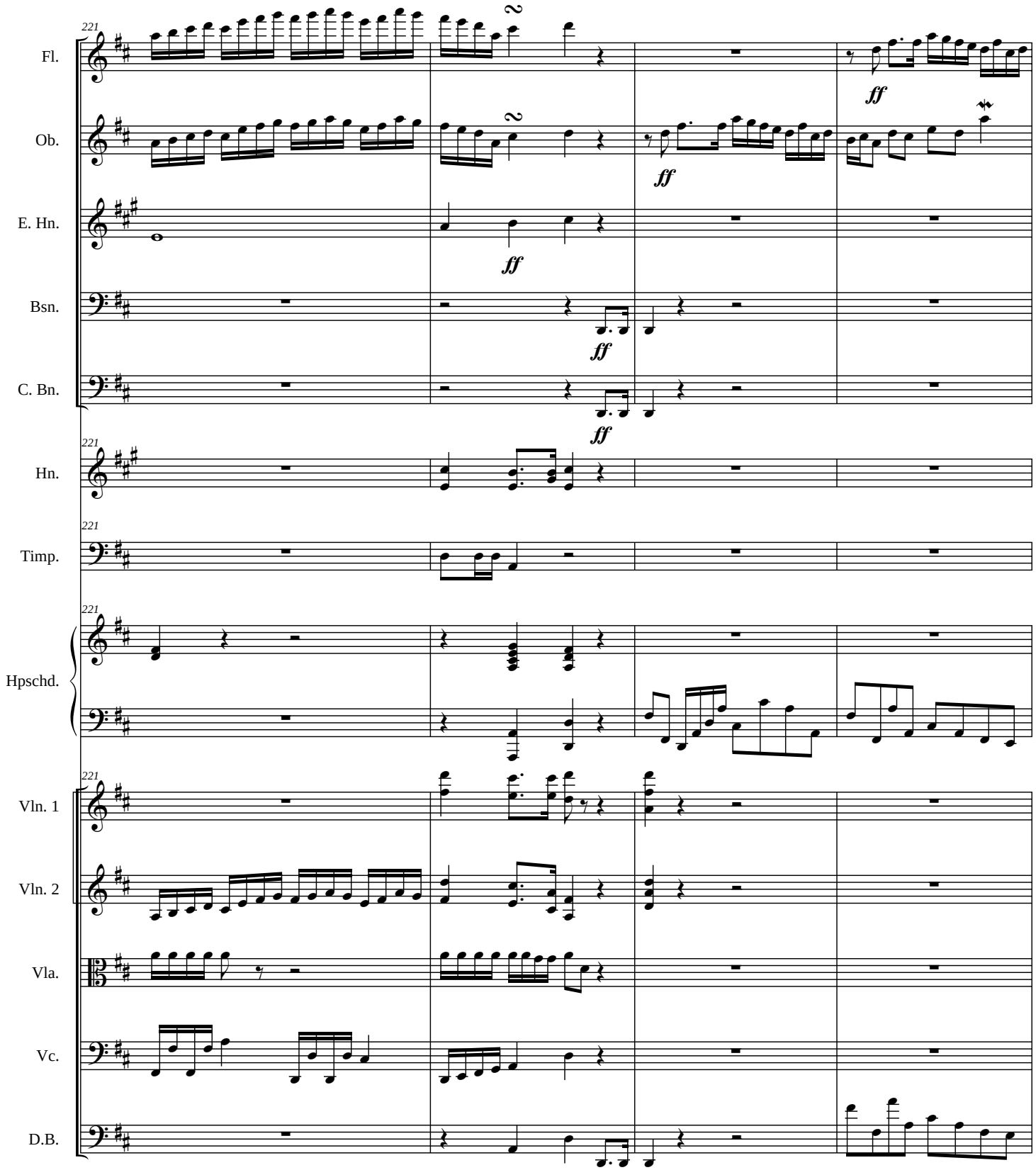
221
Fl.
Ob.
E. Hn.
Bsn.
C. Bn.
Hn.
Timp.
Hpschd.
Vln. 1
Vln. 2
Vla.
Vc.
D.B.
2
ff

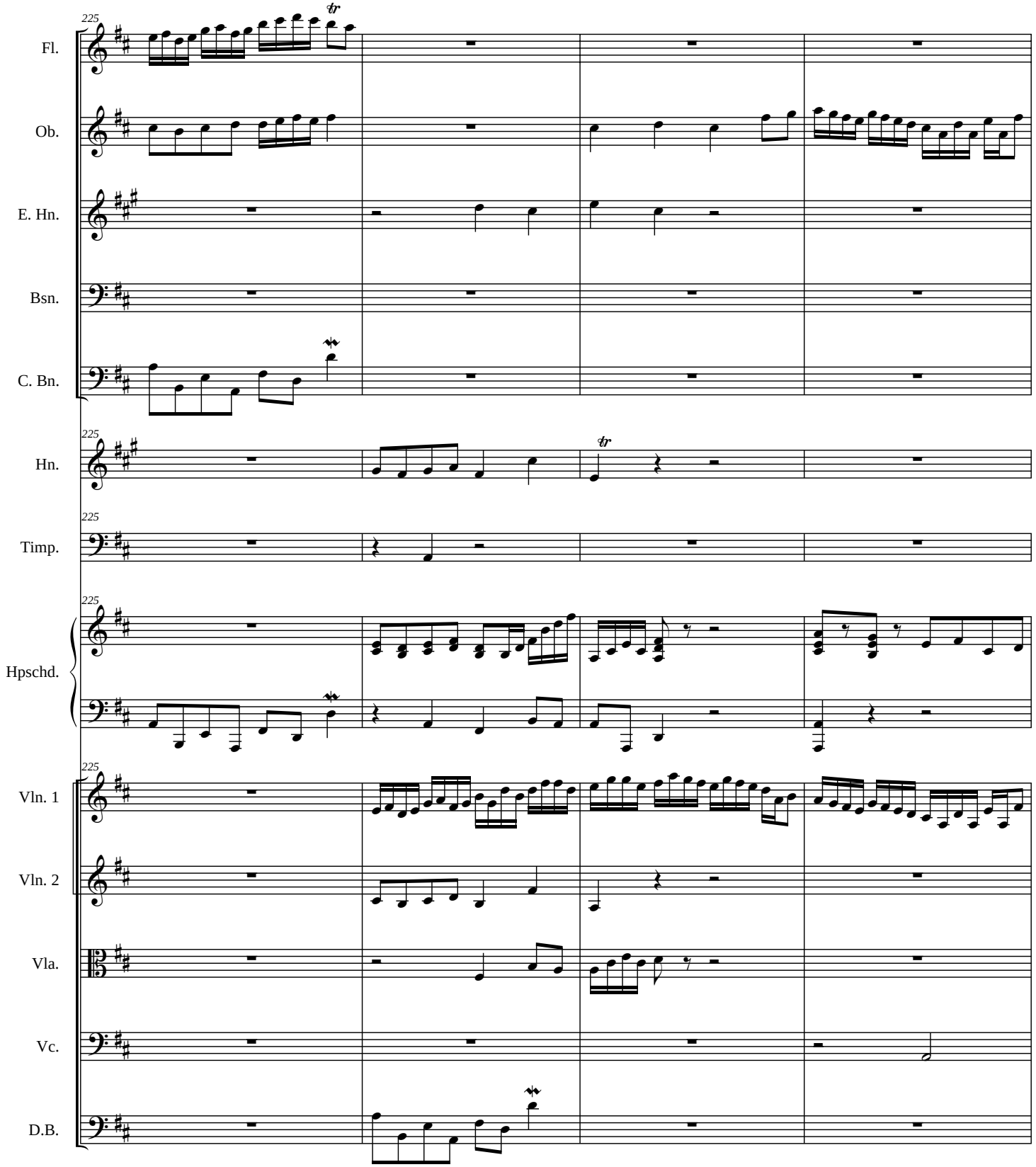
225
Fl.
Ob.
E. Hn.
Bsn.
C. Bn.
Hn.
Timp.
Hpschd.
Vln. 1
Vln. 2
Vla.
Vc.
D.B.

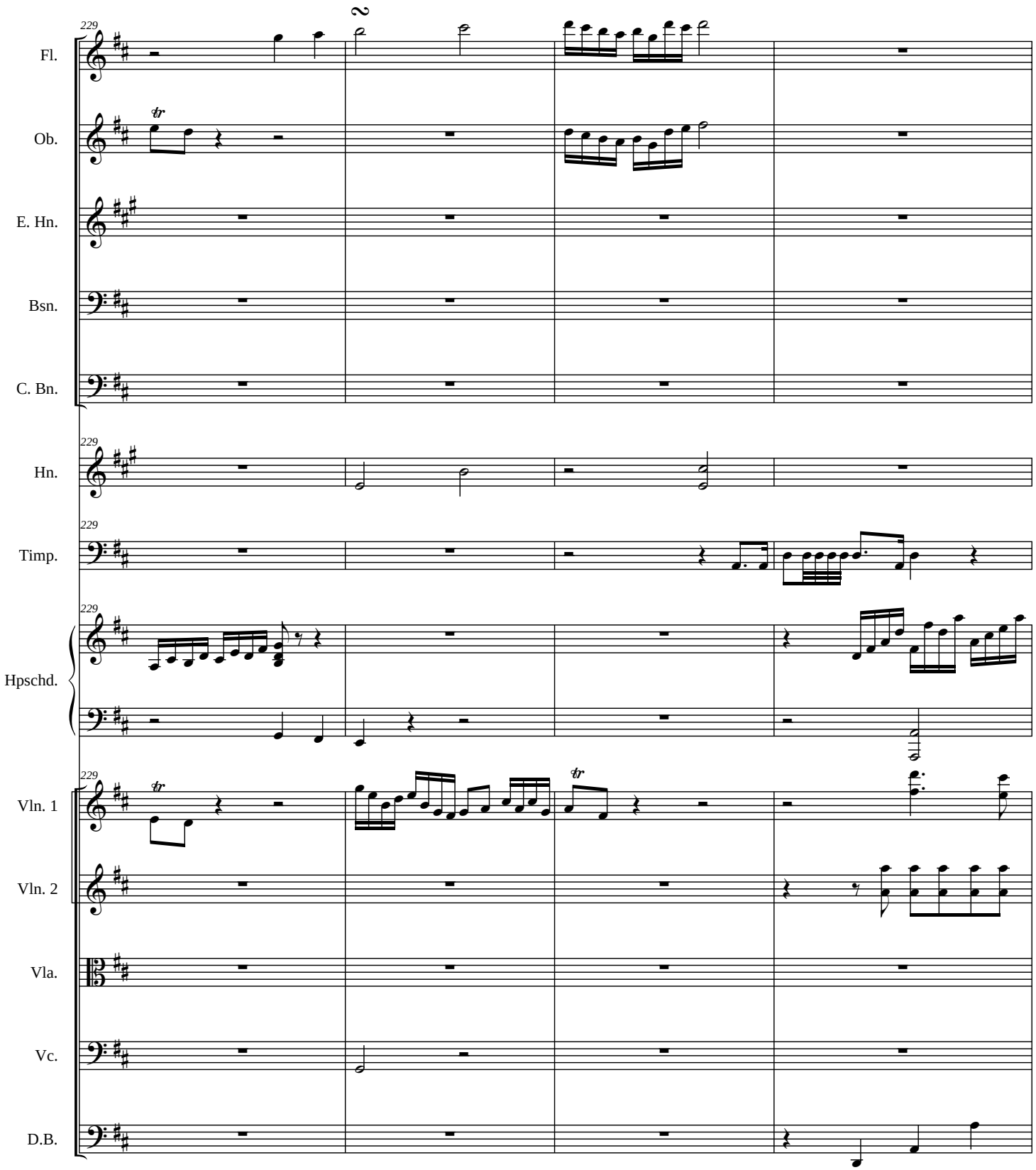
229
Fl.
Ob.
E. Hn.
Bsn.
C. Bn.
229
Hn.
229
Timp.
229
Hpschd.
229
Vln. 1
Vln. 2
Vla.
Vc.
D.B.

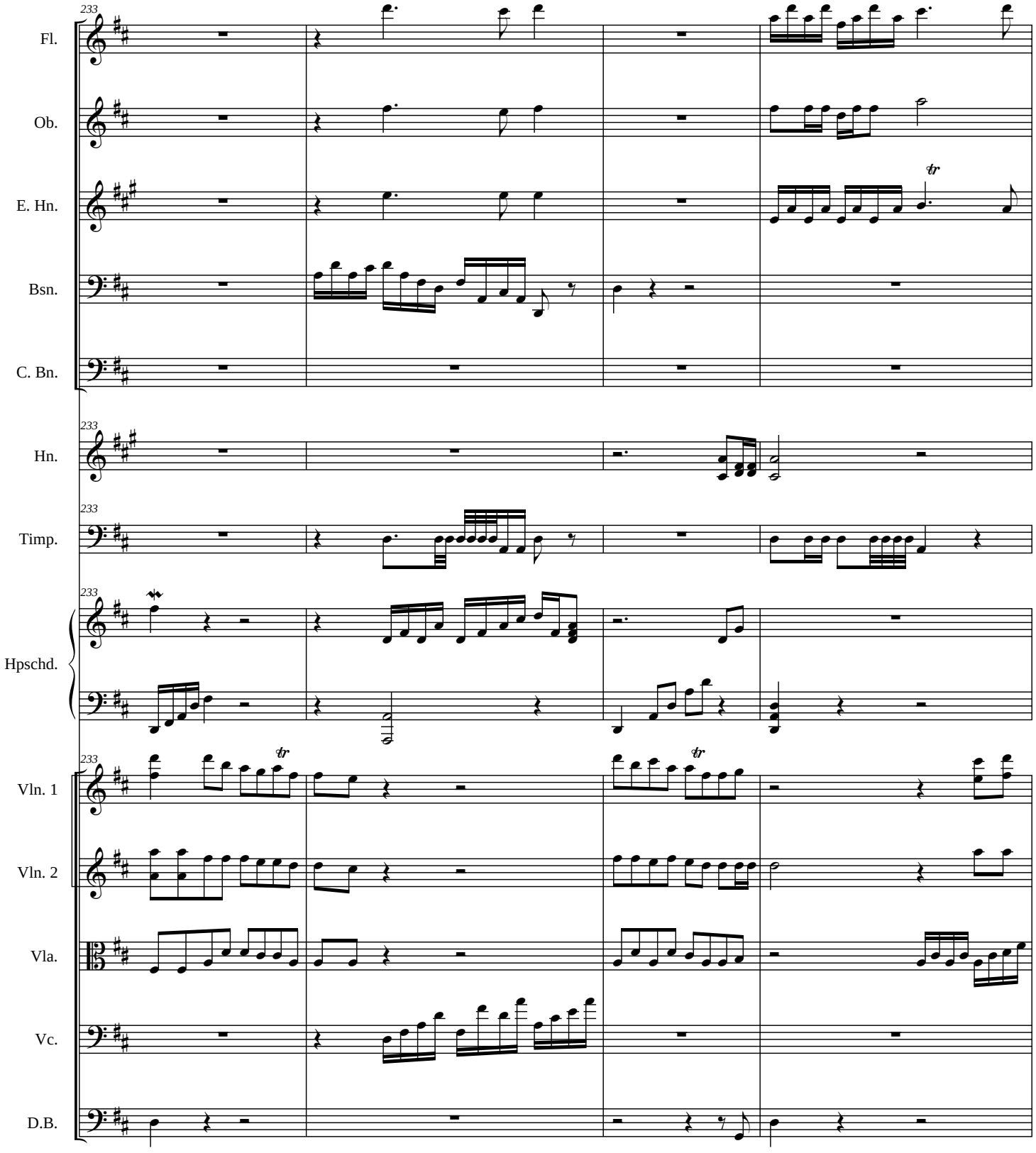
233
Fl.
Ob.
E. Hn.
Bsn.
C. Bn.
233
Hn.
233
Timp.
233
Hpschd.
233
Vln. 1
Vln. 2
Vla.
Vc.
D.B.

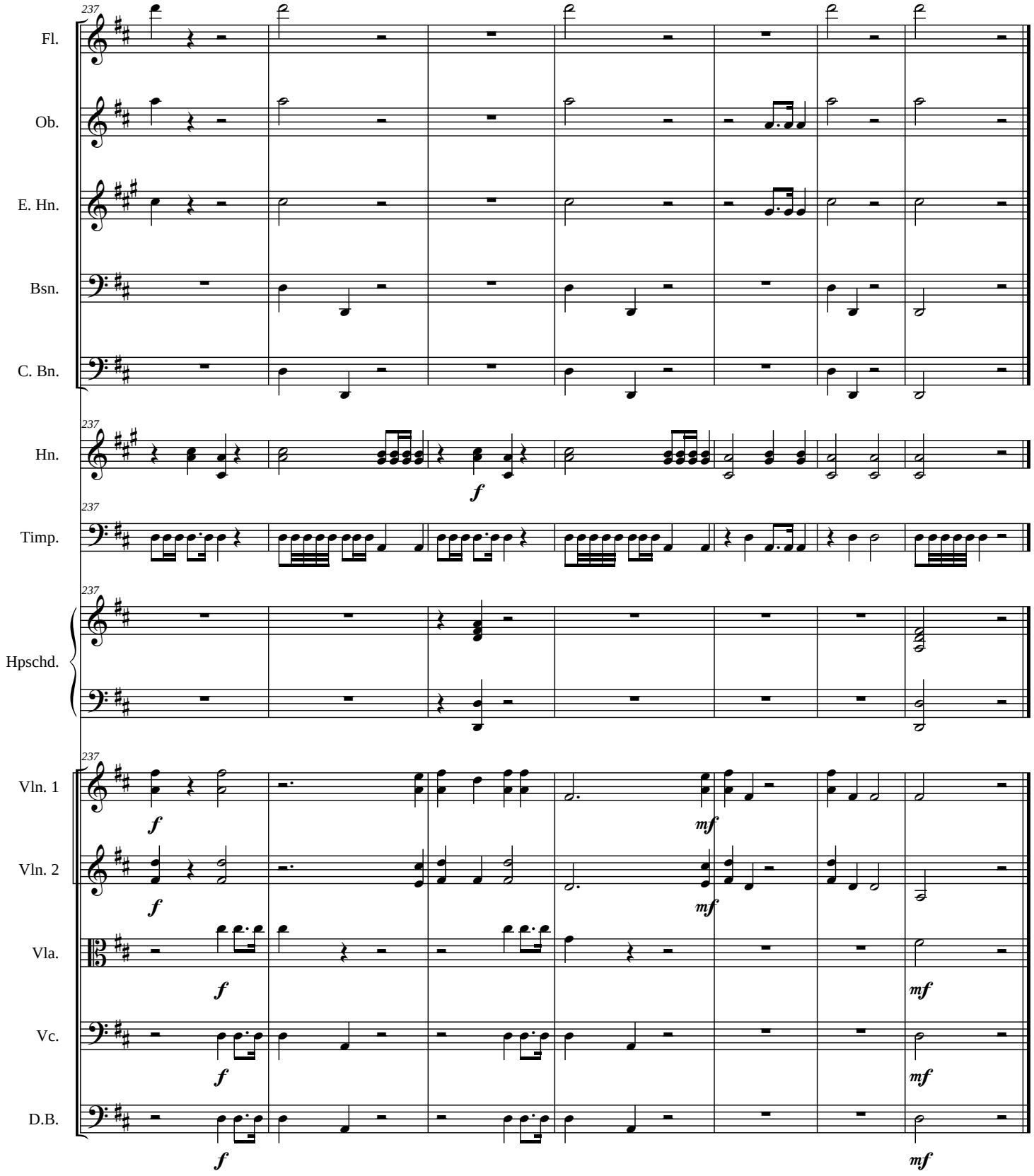
237
Fl.
Ob.
E. Hn.
Bsn.
C. Bn.
Hn.
Timp.
Hpschd.
Vln. 1
Vln. 2
Vla.
Vc.
D.B.
f
mf

Symphony No. 7

Flute

James C. Burke

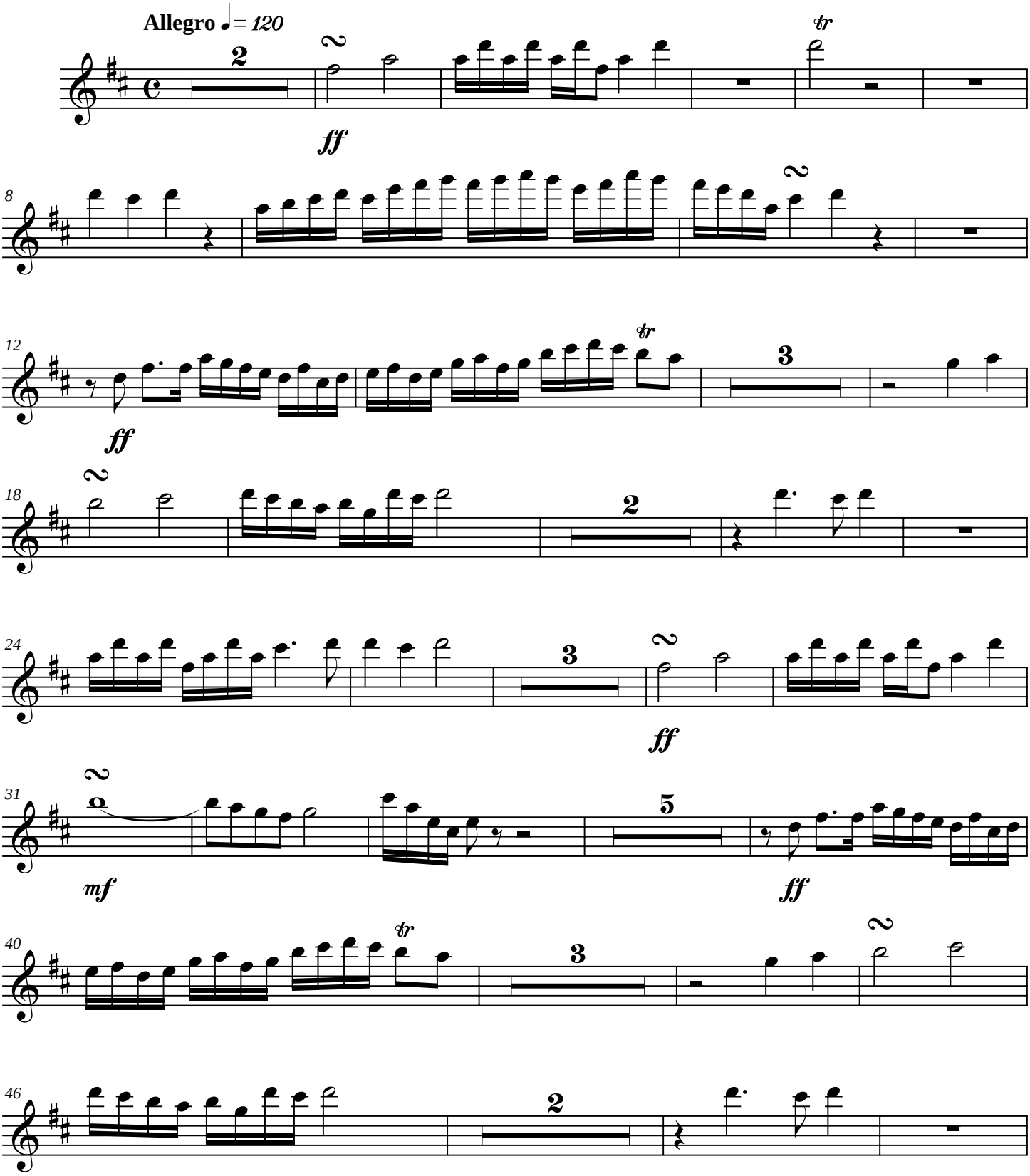

Copyright © 2005

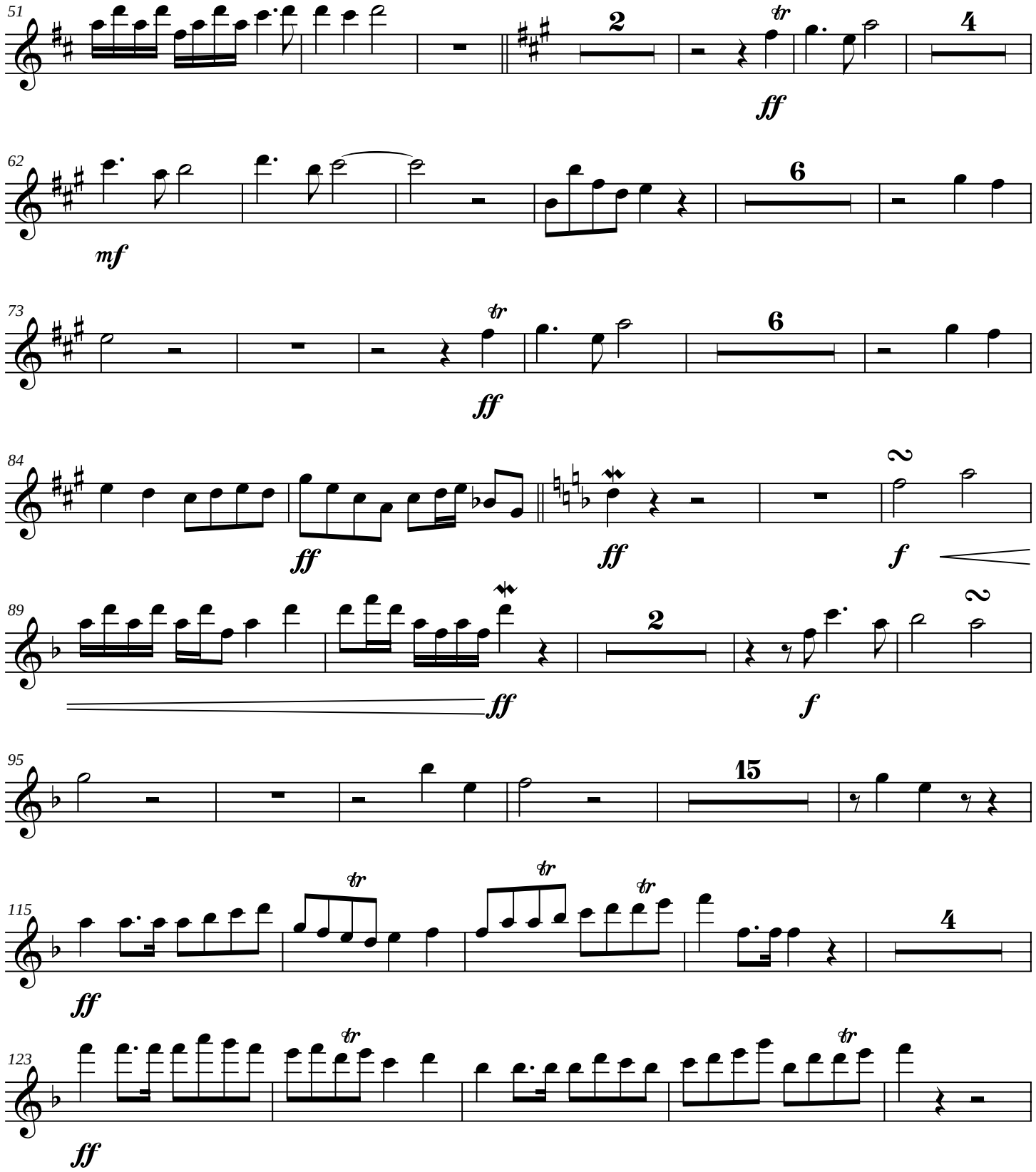
51
2
tr
ff
4
62
mf
6
73
tr
ff
6
84
ff
ff
2
f
89
ff
2
f
2
95
15
115
tr
tr
tr
ff
4
123
tr
tr
ff

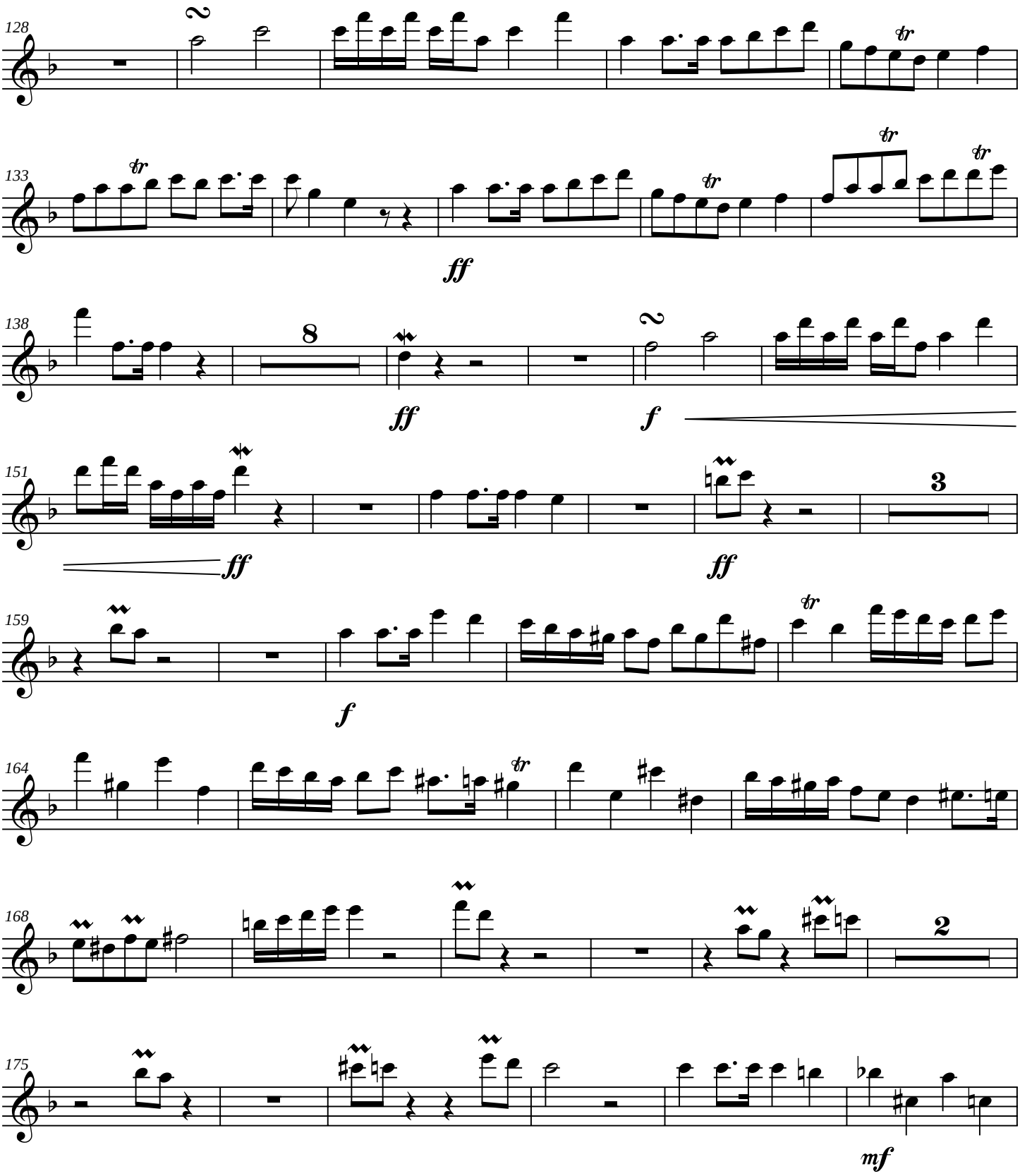
128
2
tr
133
tr
tr
tr
ff
138
8
ff
2
f
151
ff
ff
3
159
f
164
tr
168
2
175
mf

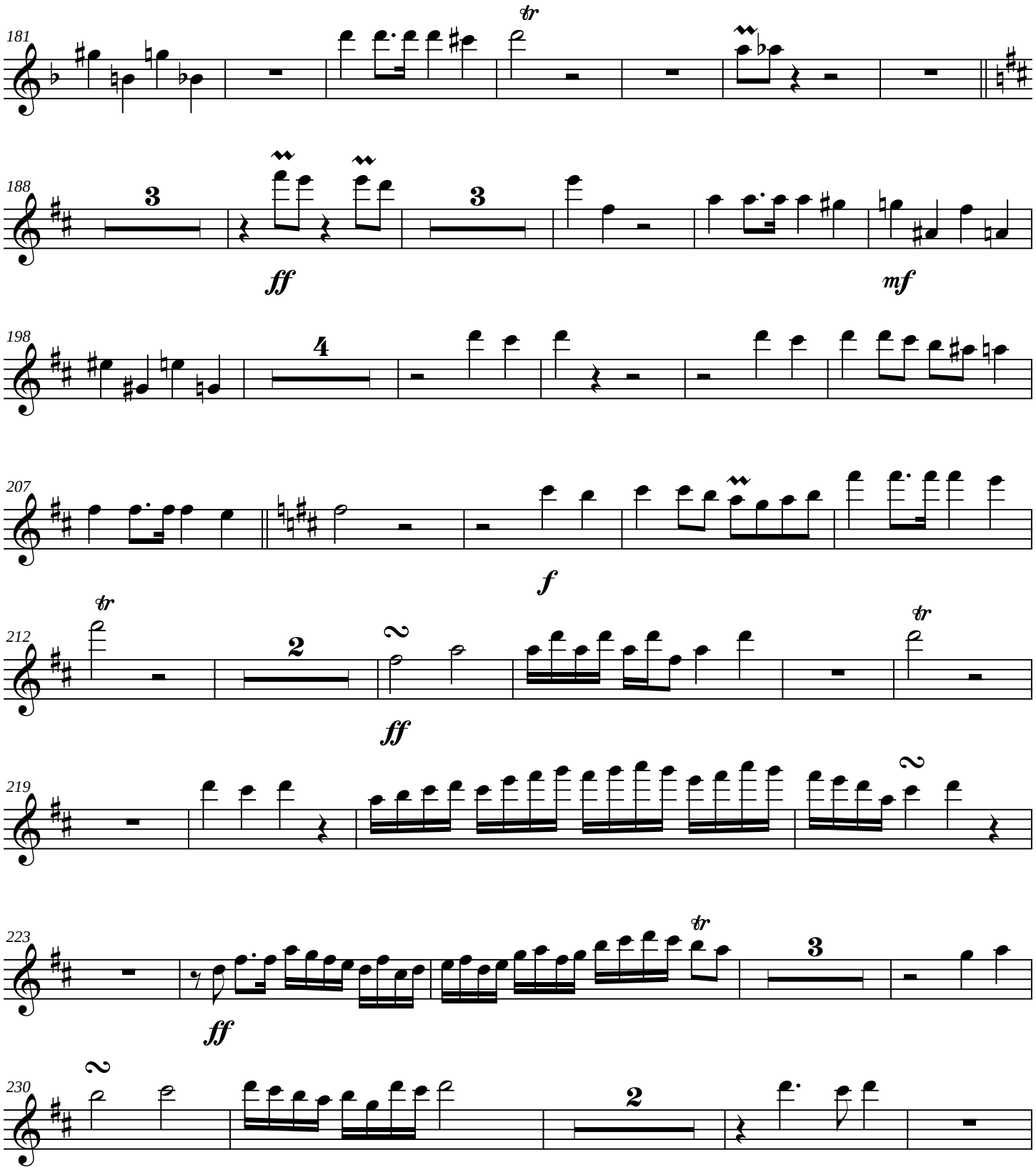
181
188
198
207
212
219
223
230
ff
mf
f
ff
ff

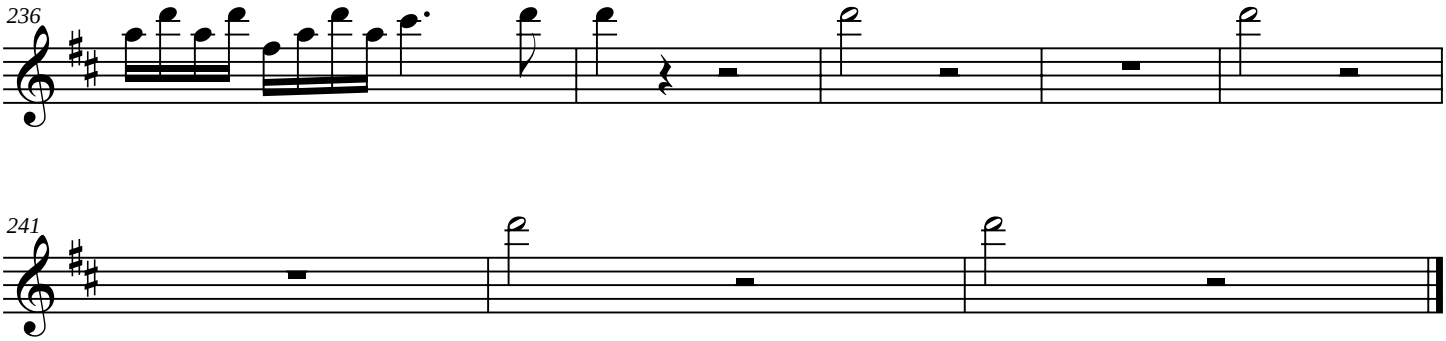
236

241

Symphony No. 7

Oboe

James C. Burke

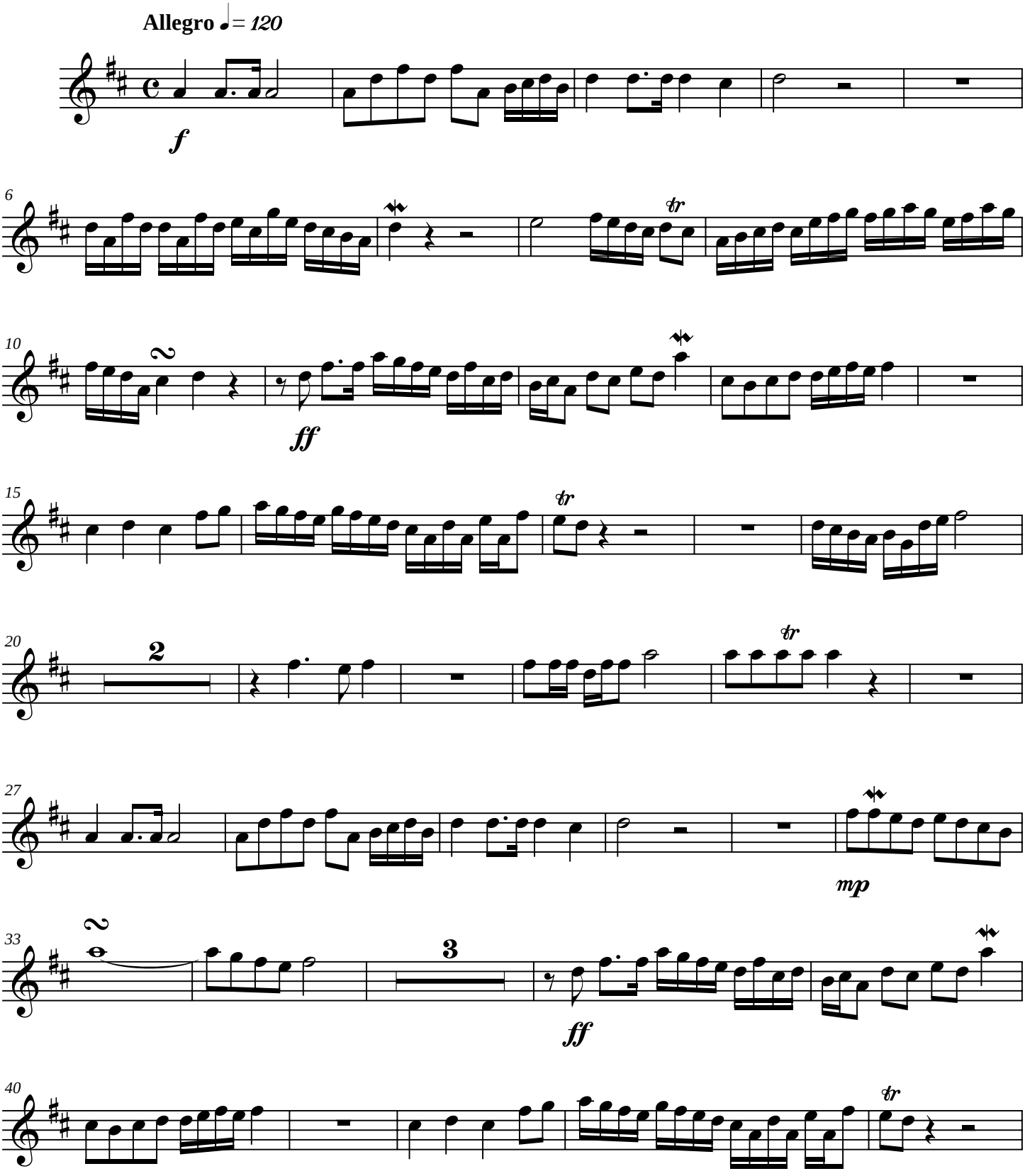

Copyright © 2005

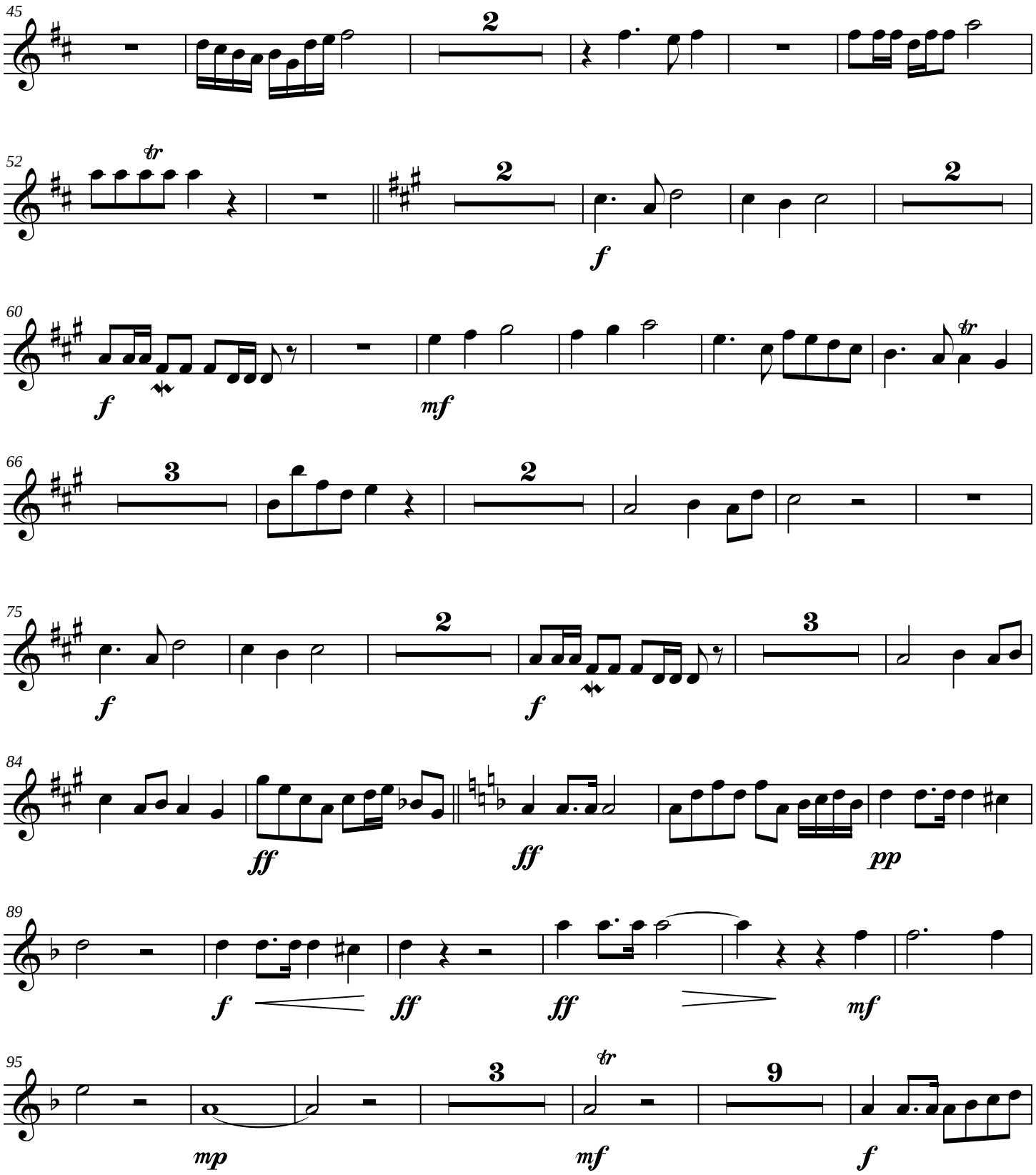
45
2
52
tr
2
2
f
60
f
mf
tr
66
3
2
75
2
3
f
f
84
ff
ff
pp
89
f
ff
ff
mf
95
mp
3
tr
mf
9
f

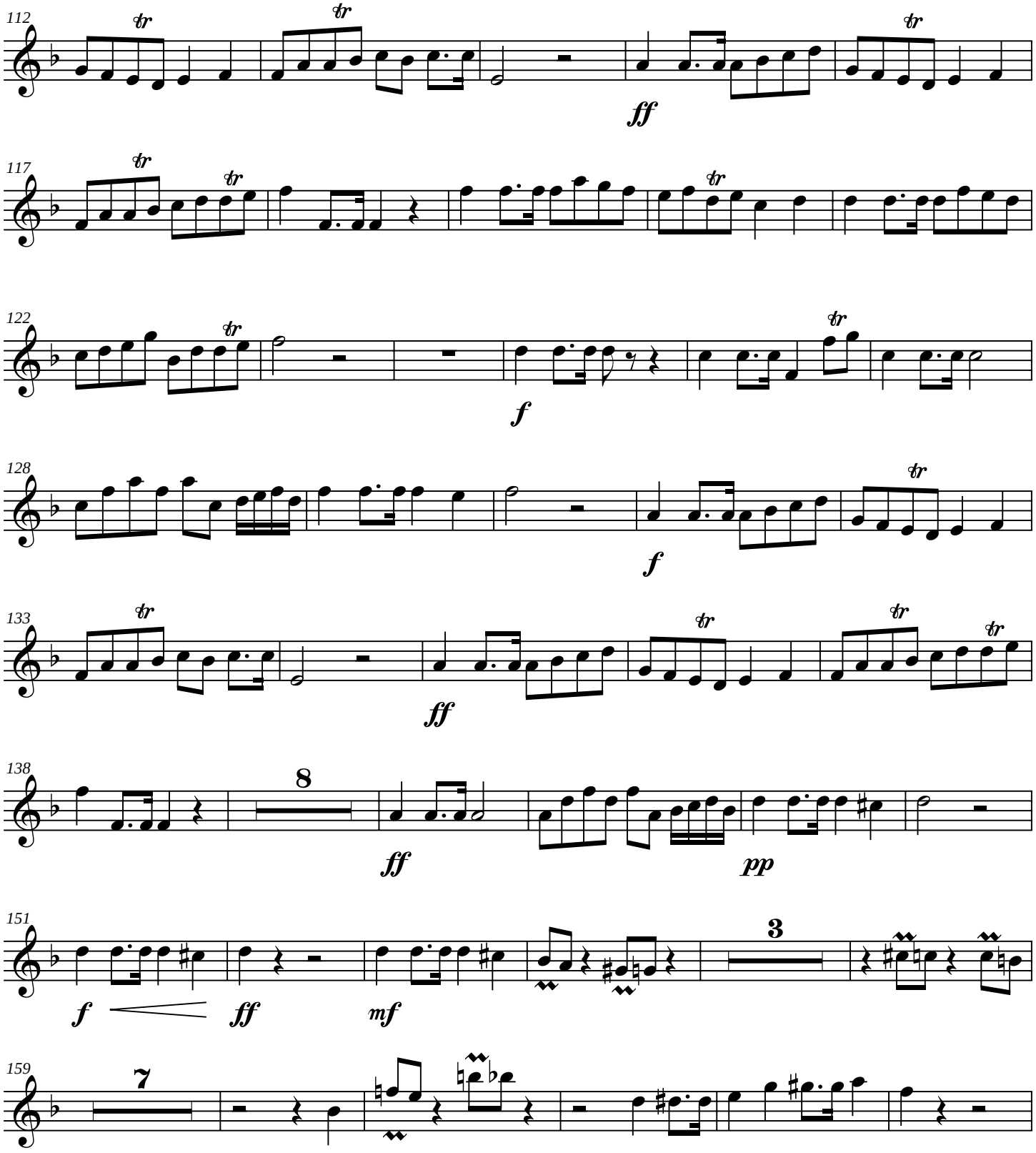
112
ff
117
122
f
128
f
133
ff
138
8
ff
pp
151
f
ff
mf
3
159
7

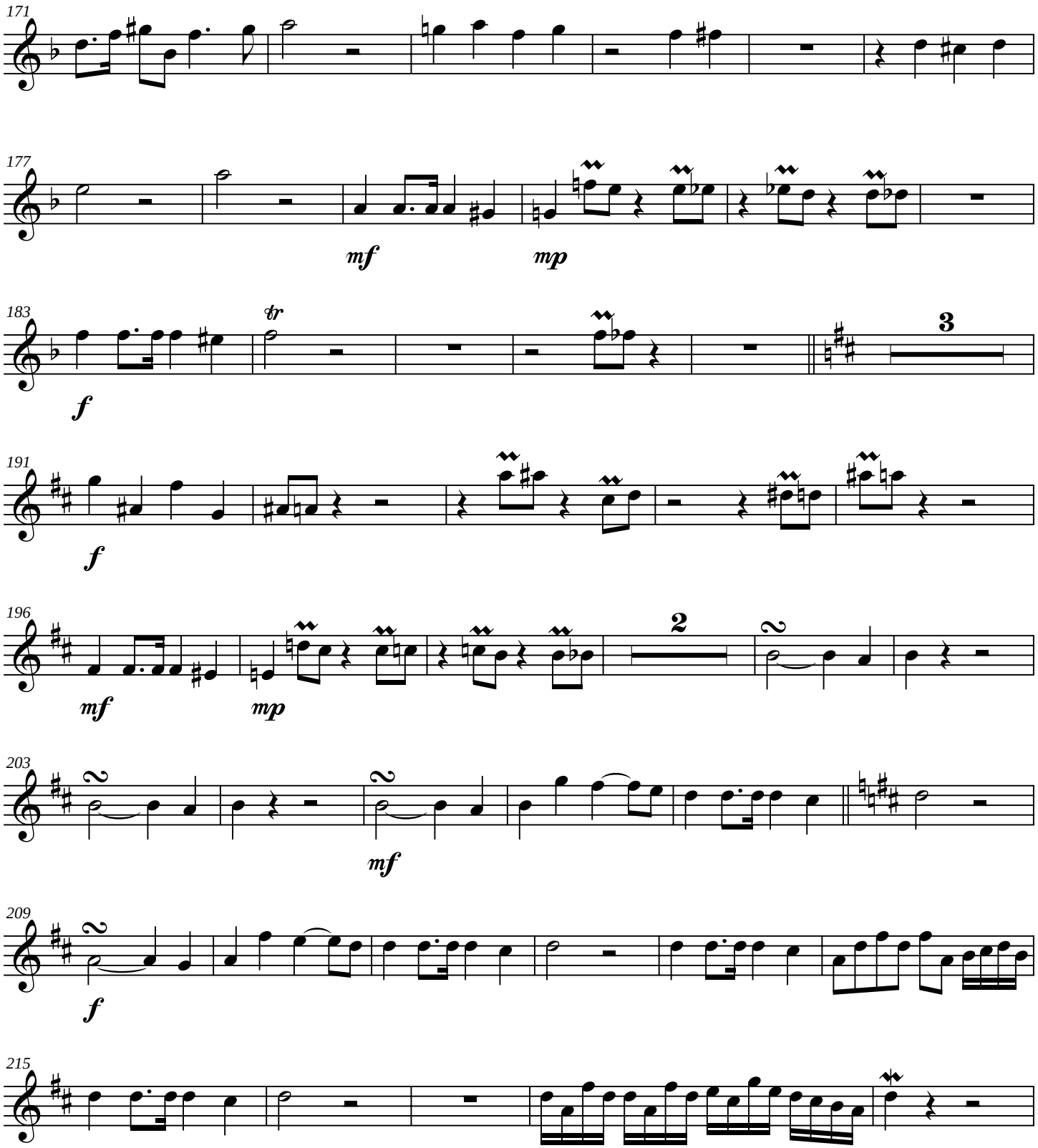
171
177
mf
mp
183
tr
f
3
191
f
196
mf
mp
2
2
203
2
mf
209
2
f
215

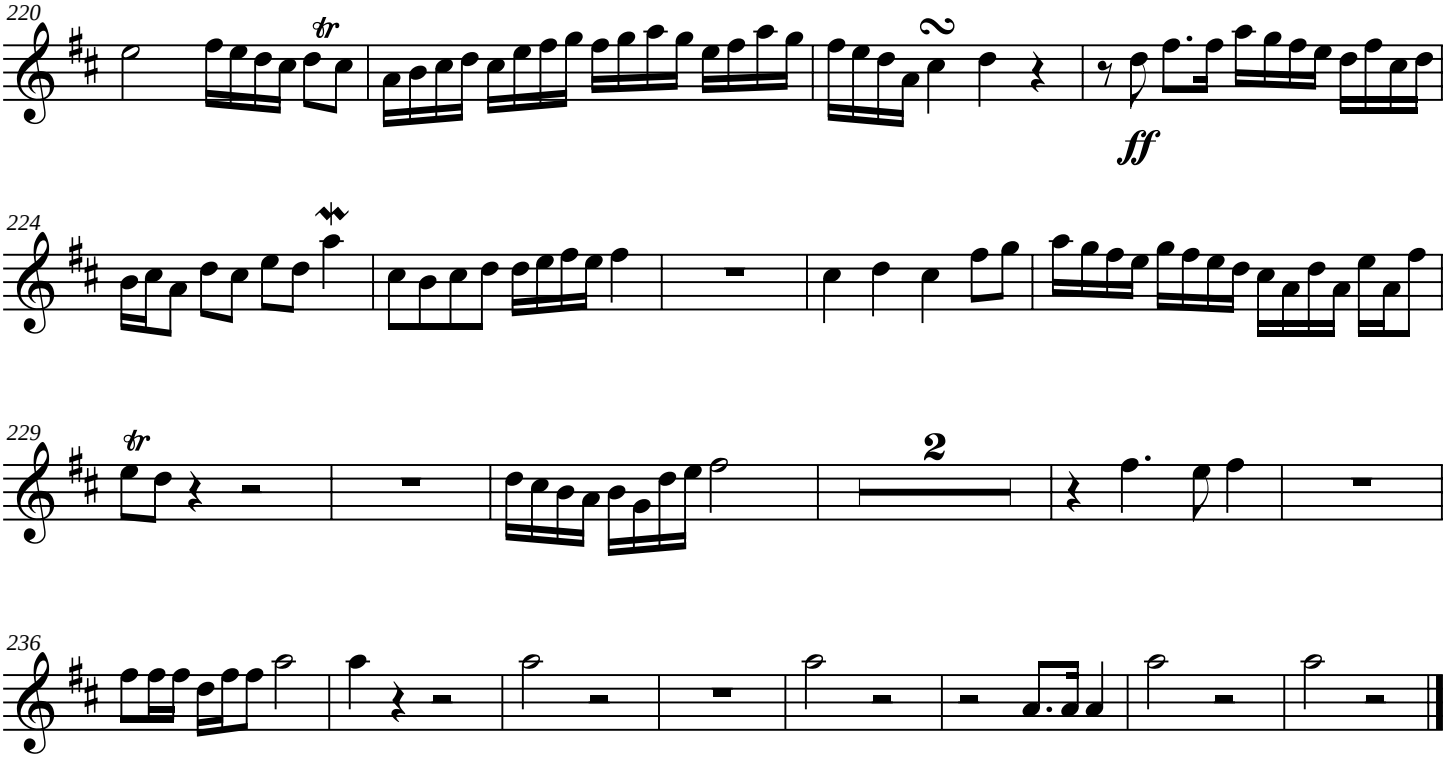
220
tr
2
ff
224
229
tr
2
236

Symphony No. 7

English Horn

James C. Burke

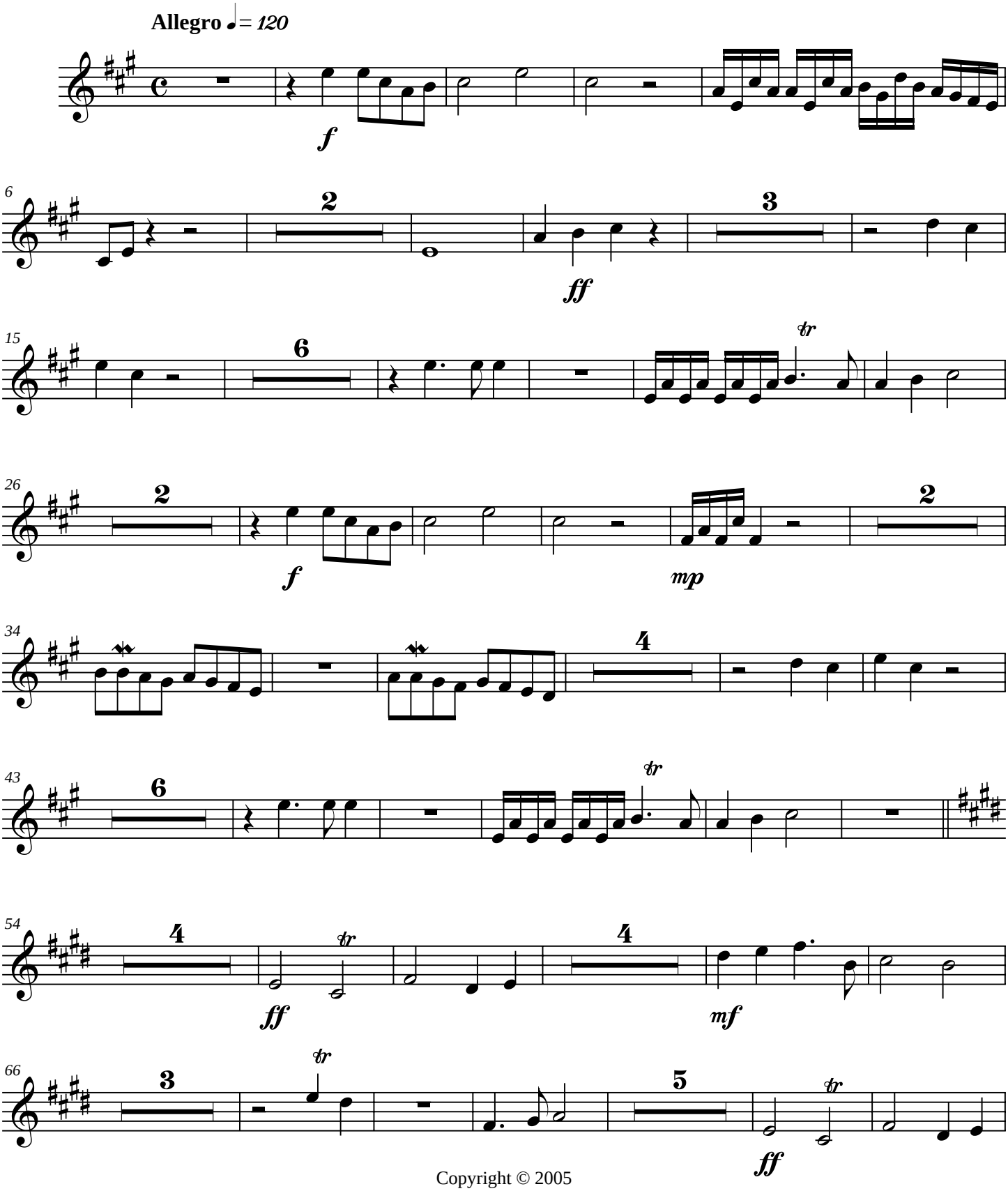

Copyright © 2005

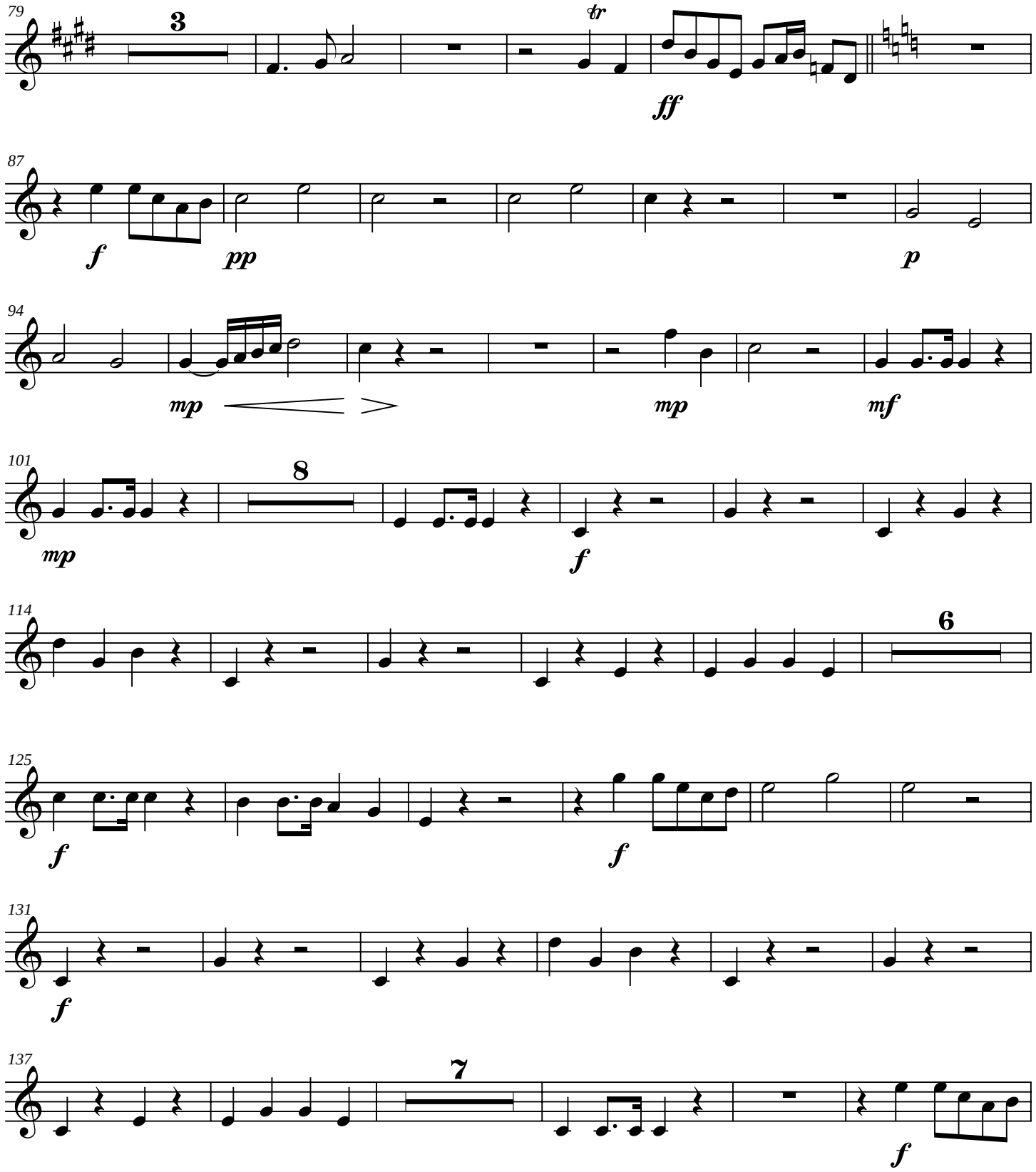
79
3
tr
ff
87
f
pp
p
94
mp
mp
mf
101
8
mp
f
114
6
125
f
f
131
f
137
7
f

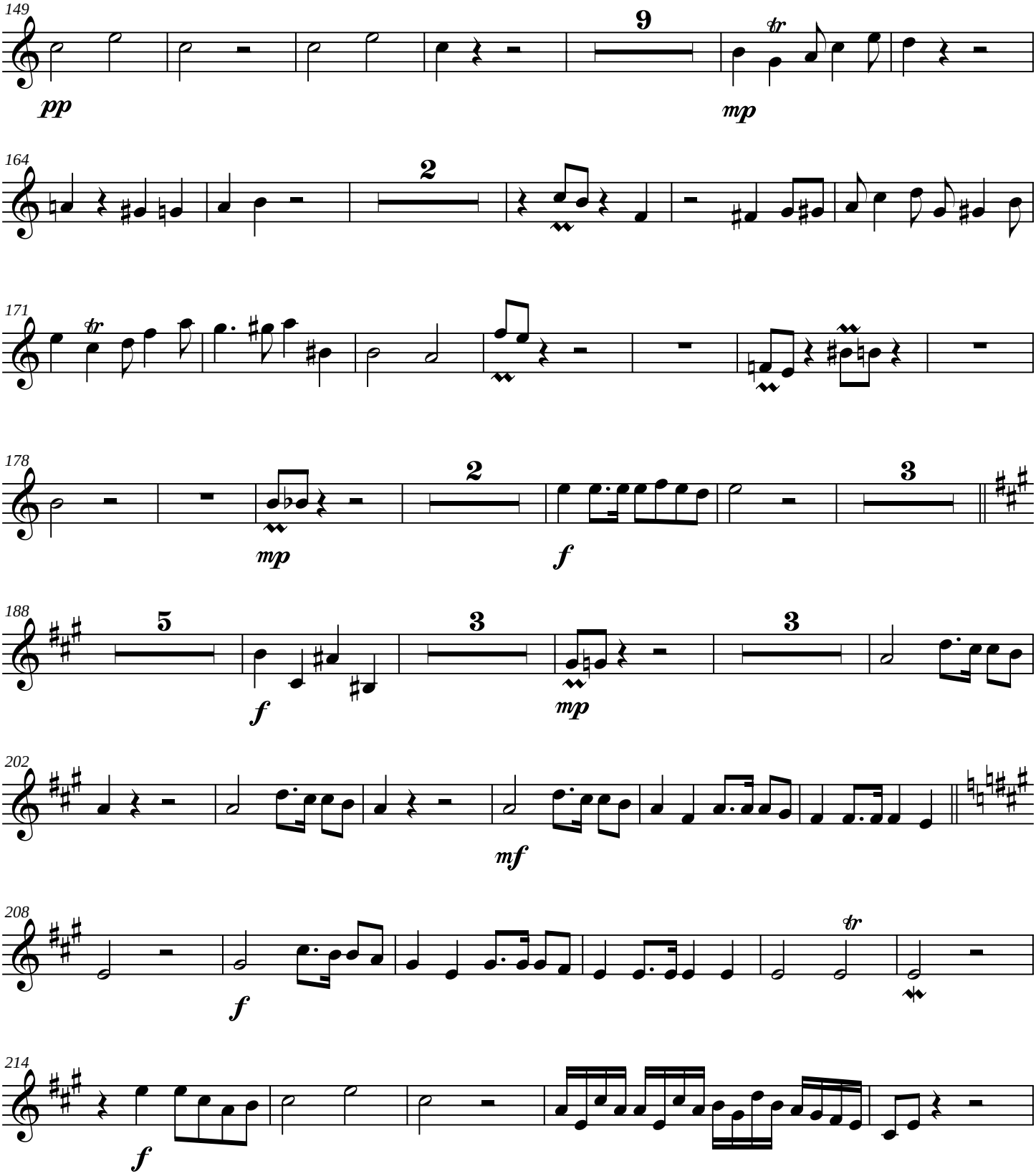
149
9
pp
tr
mp
164
2
171
tr
178
2
mp
f
3
188
5
f
3
mp
3
202
mf
208
f
tr
214
f

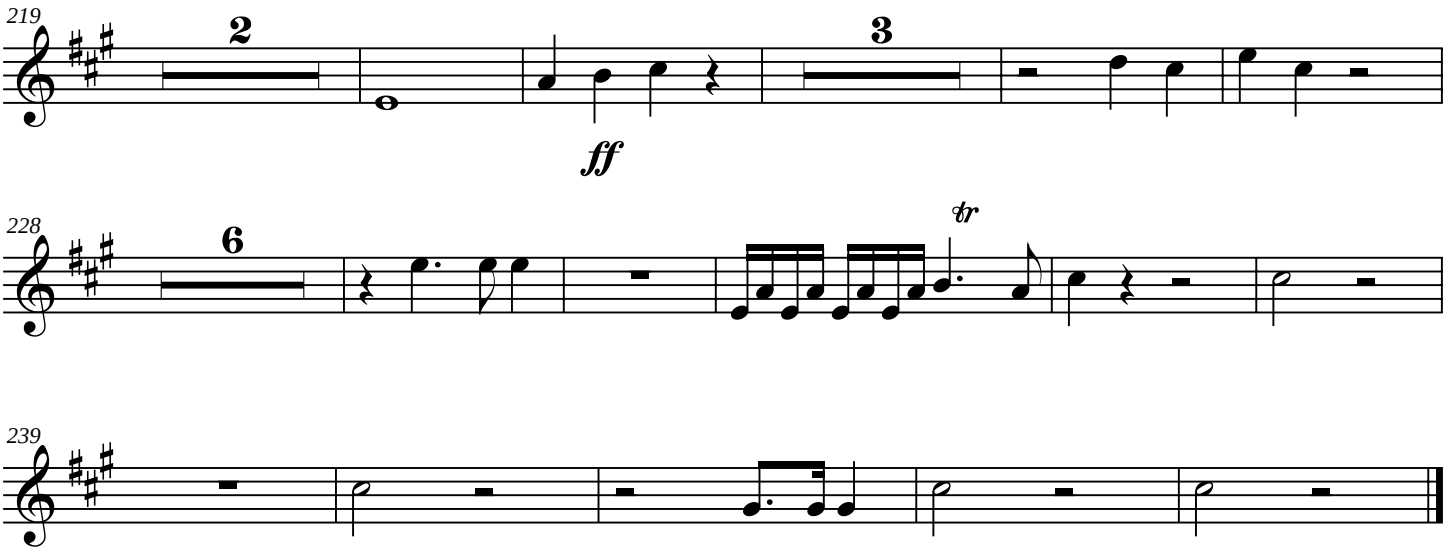
219
2
3
ff

228
6
tr

239

Symphony No. 7

Bassoon

James C. Burke

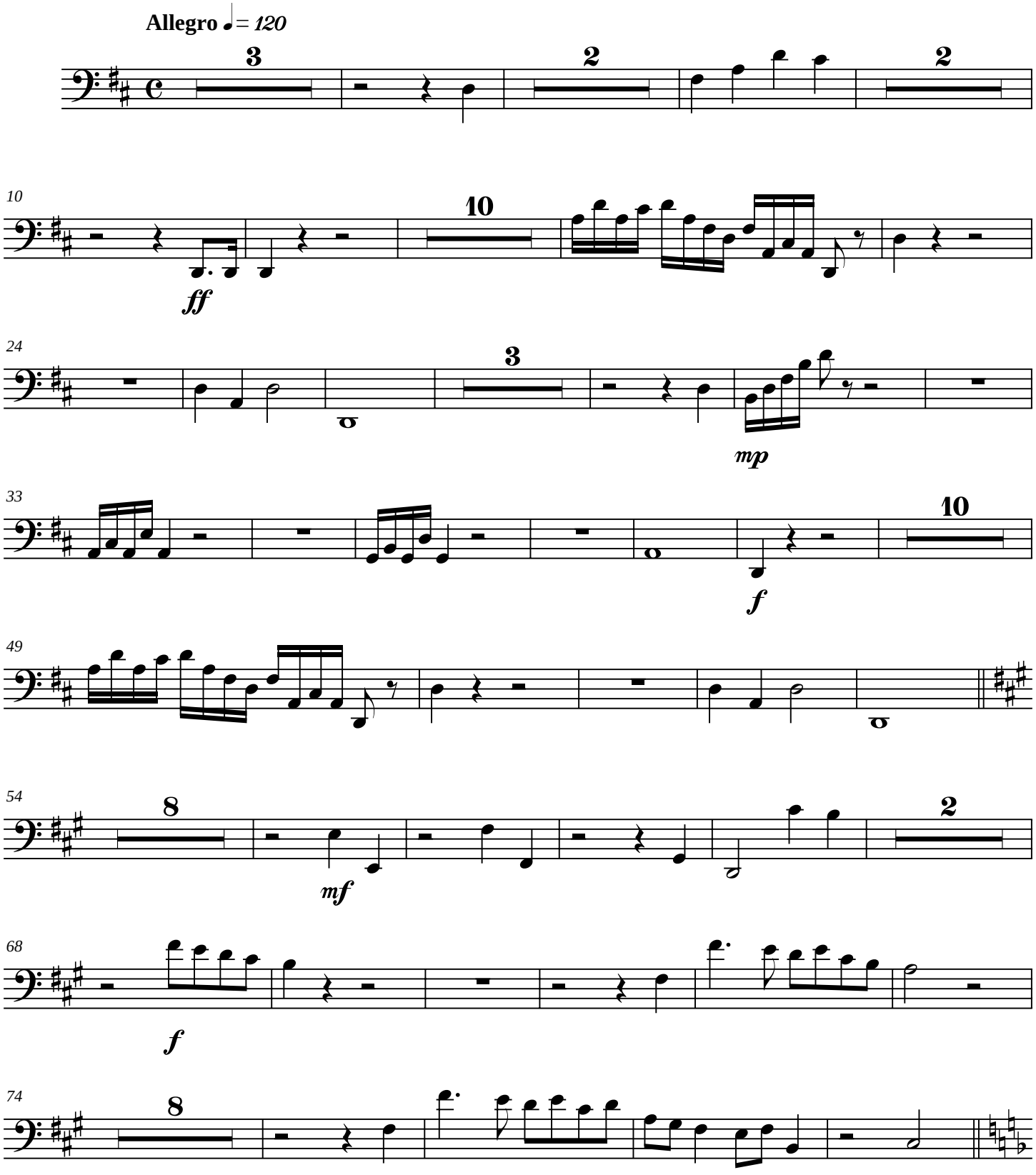

Copyright © 2005

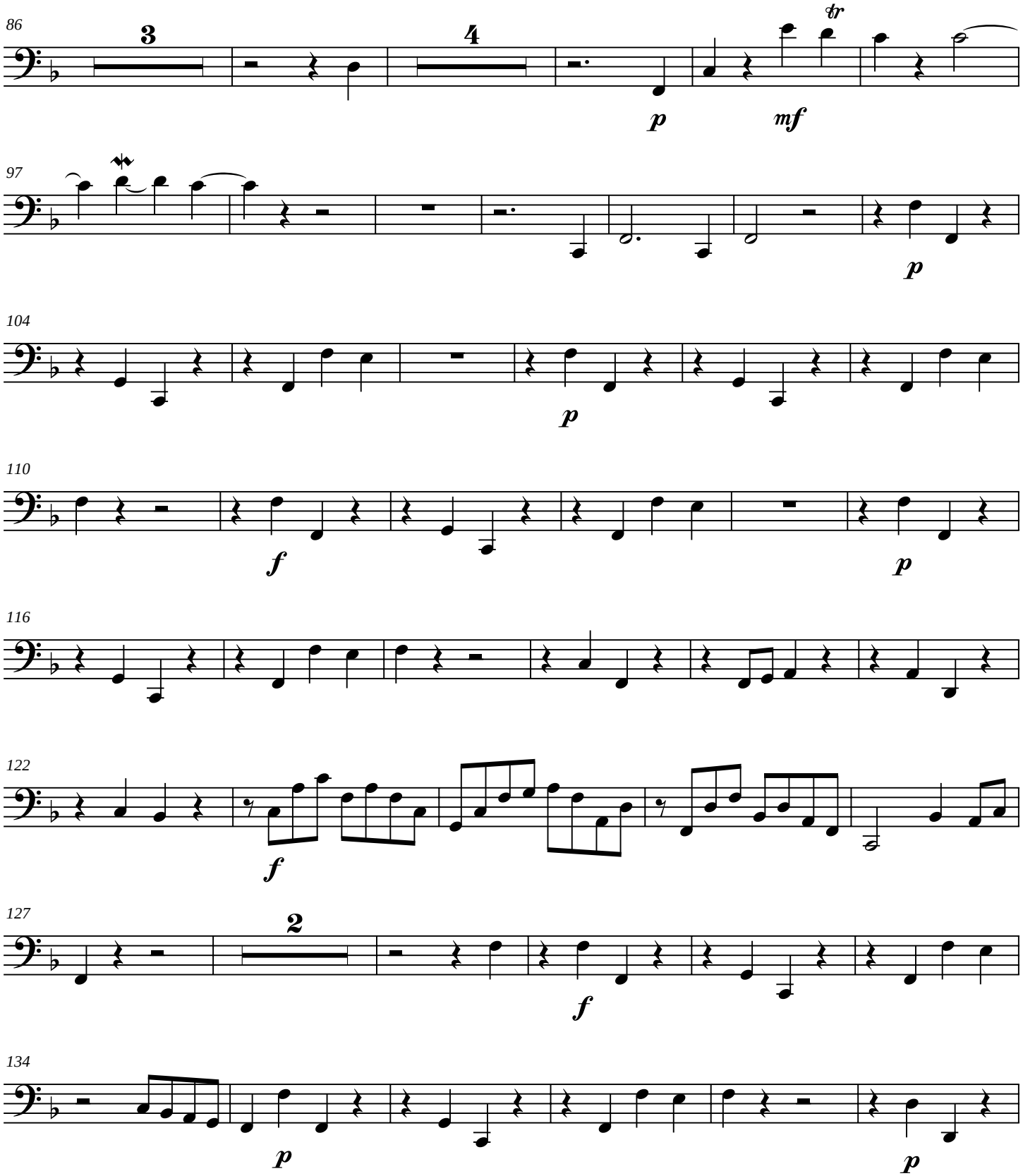
86
3
4
tr
p
mf
97
p
104
p
110
f
p
116
122
f
127
2
f
134
p
p

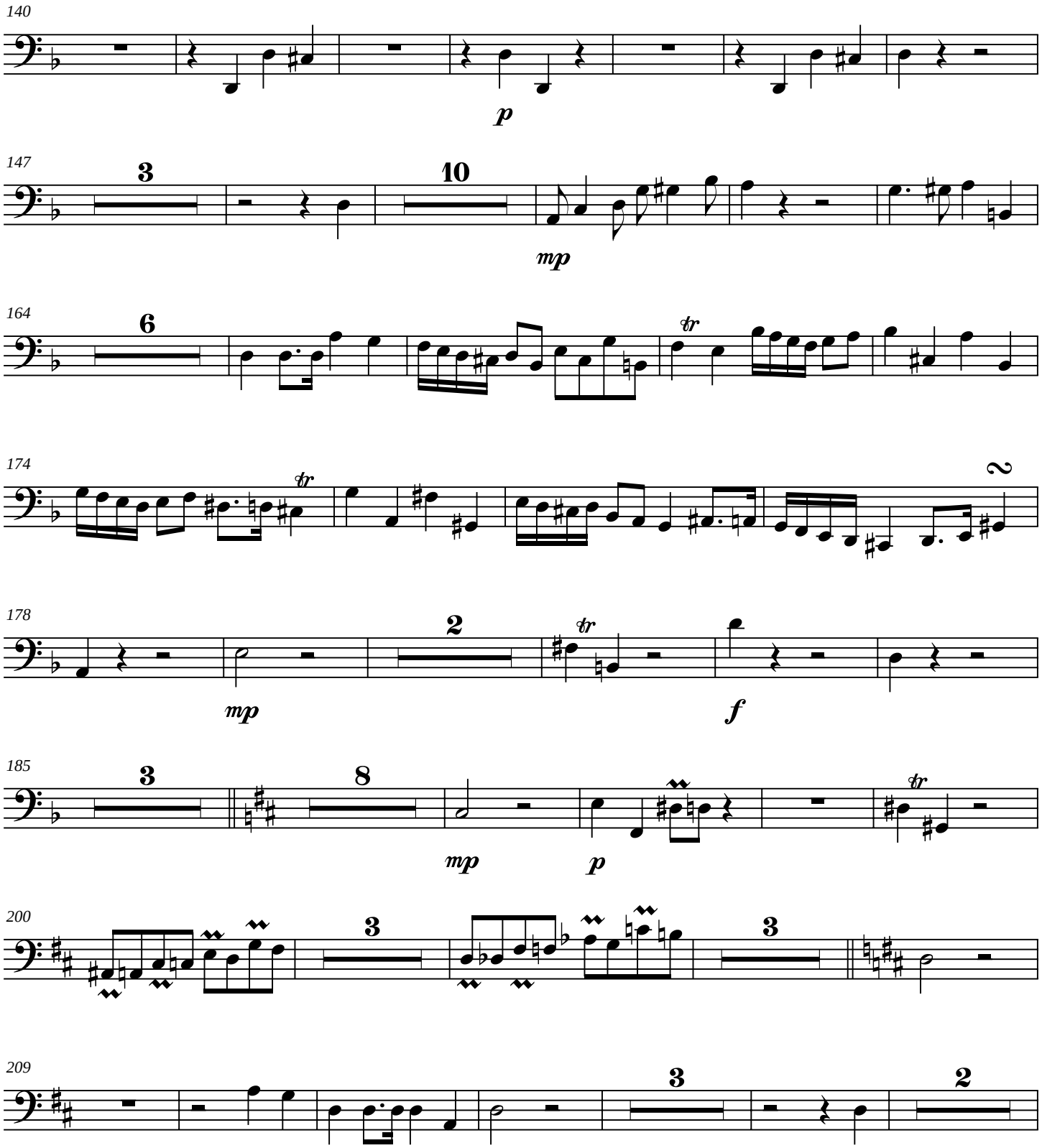
140
p
147
3
10
mp
164
6
tr
174
tr
2
178
2
mp
tr
f
185
3
8
mp
p
tr
200
3
3
209
3
2

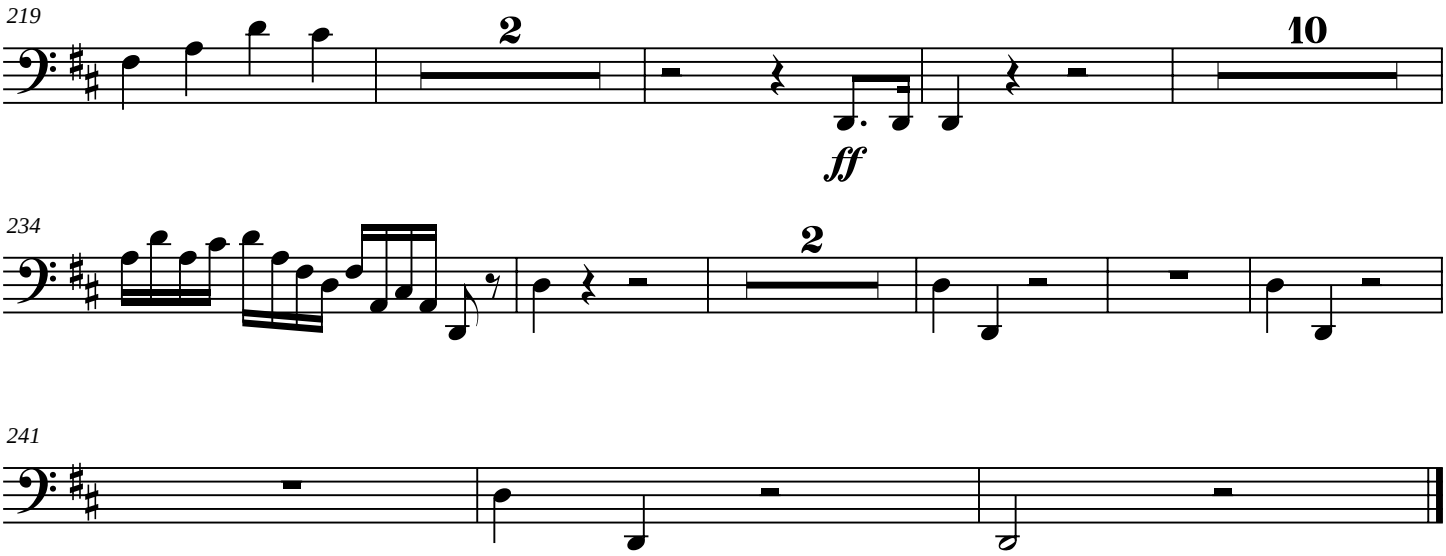
219
2
10
ff

234
2

241

Symphony No. 7

Contrabassoon

James C. Burke

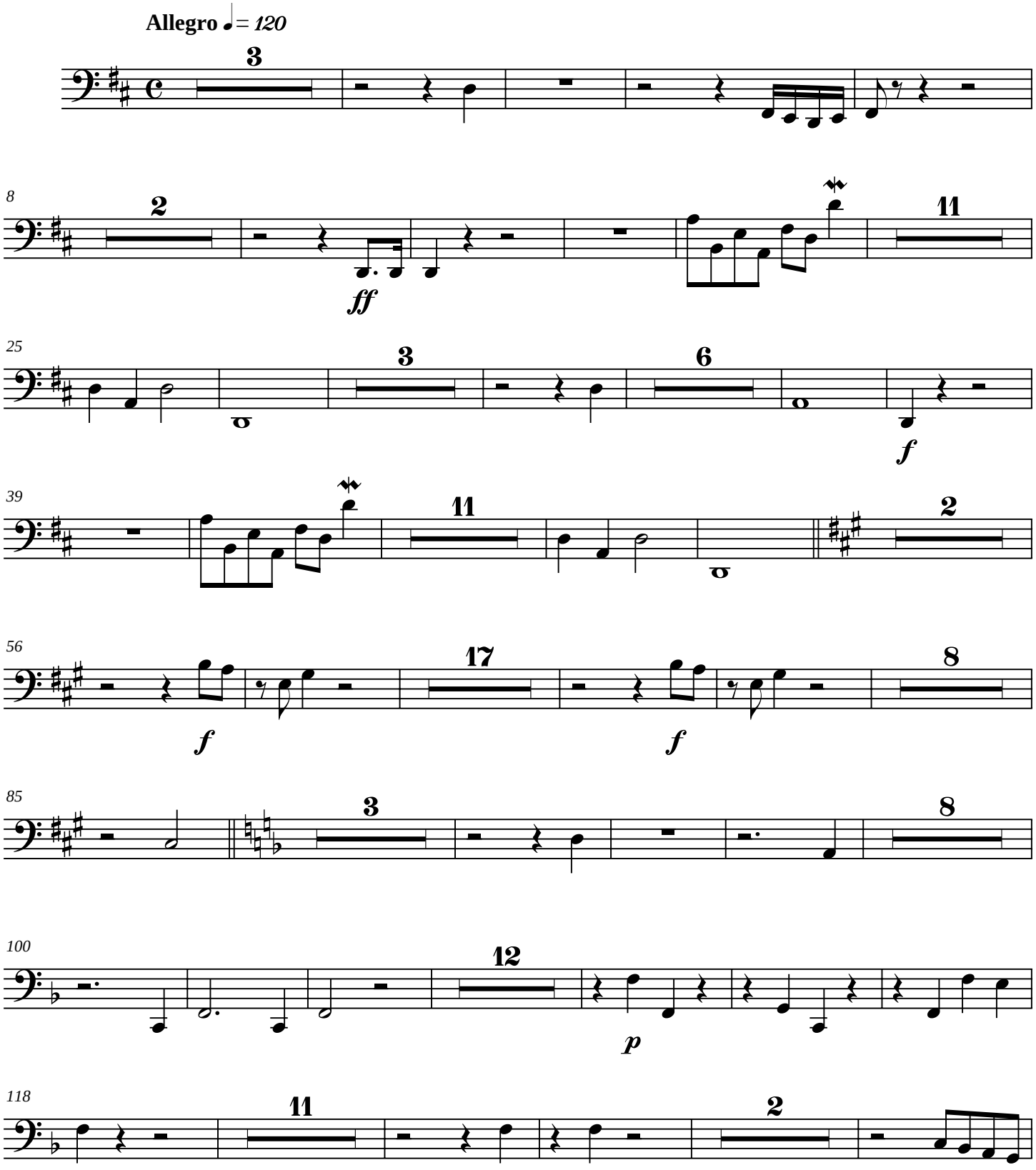

Copyright © 2005

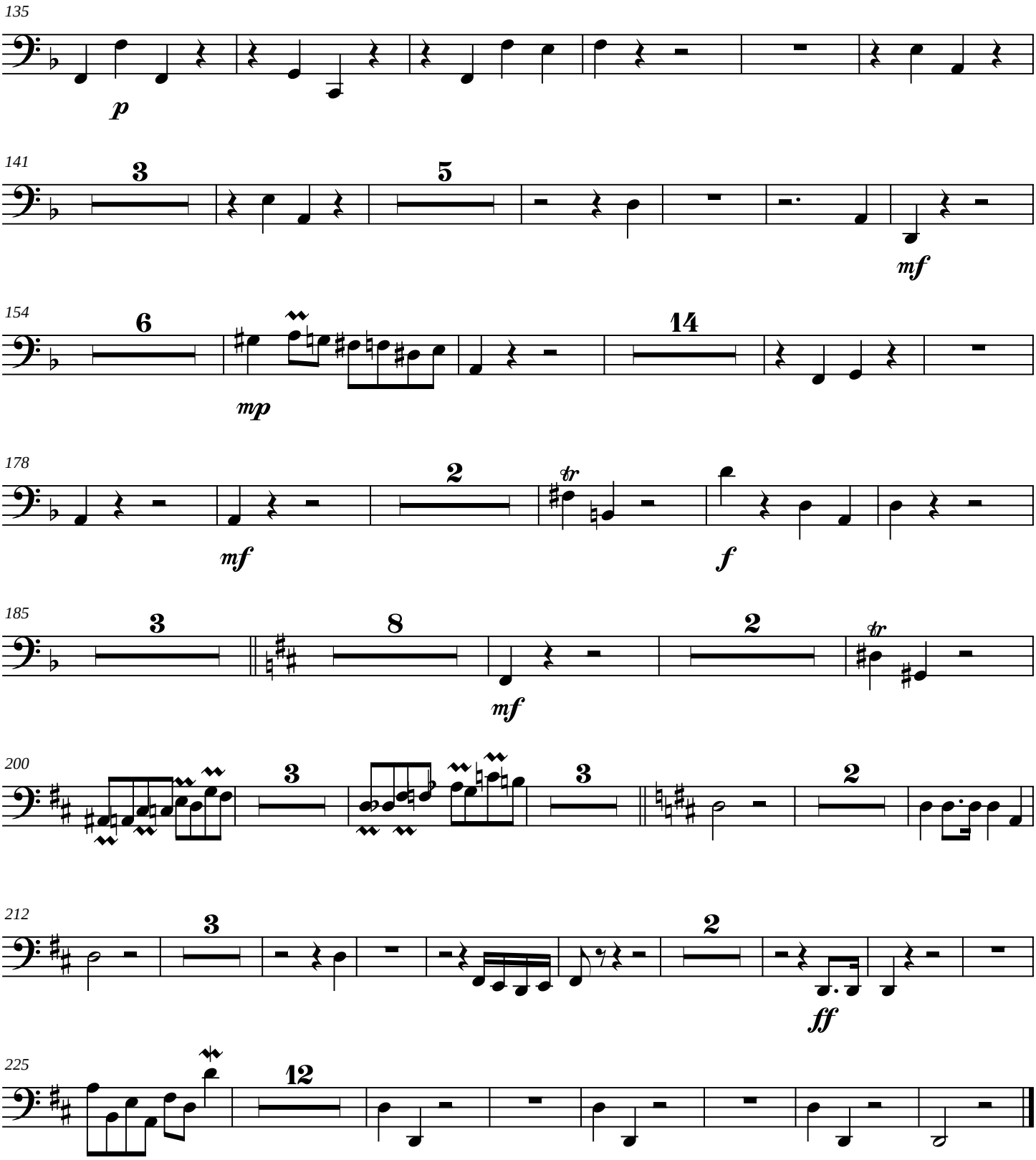
135
p
141
3
5
mf
154
6
14
mp
178
2
tr
mf
f
185
3
8
2
tr
mf
200
3
3
2
212
3
2
ff
225
12

Symphony No. 7

Horn in F

James C. Burke

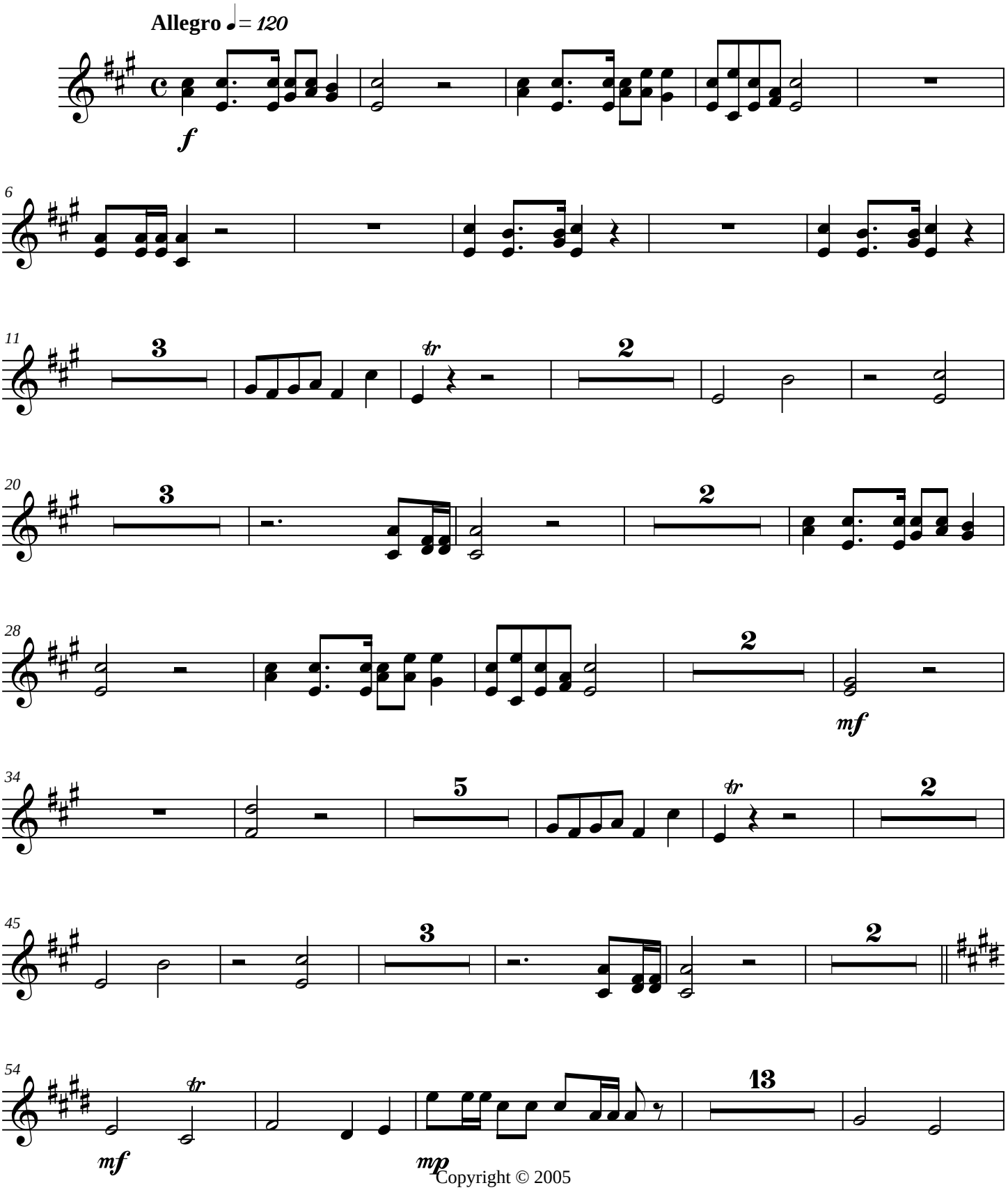

Copyright © 2005

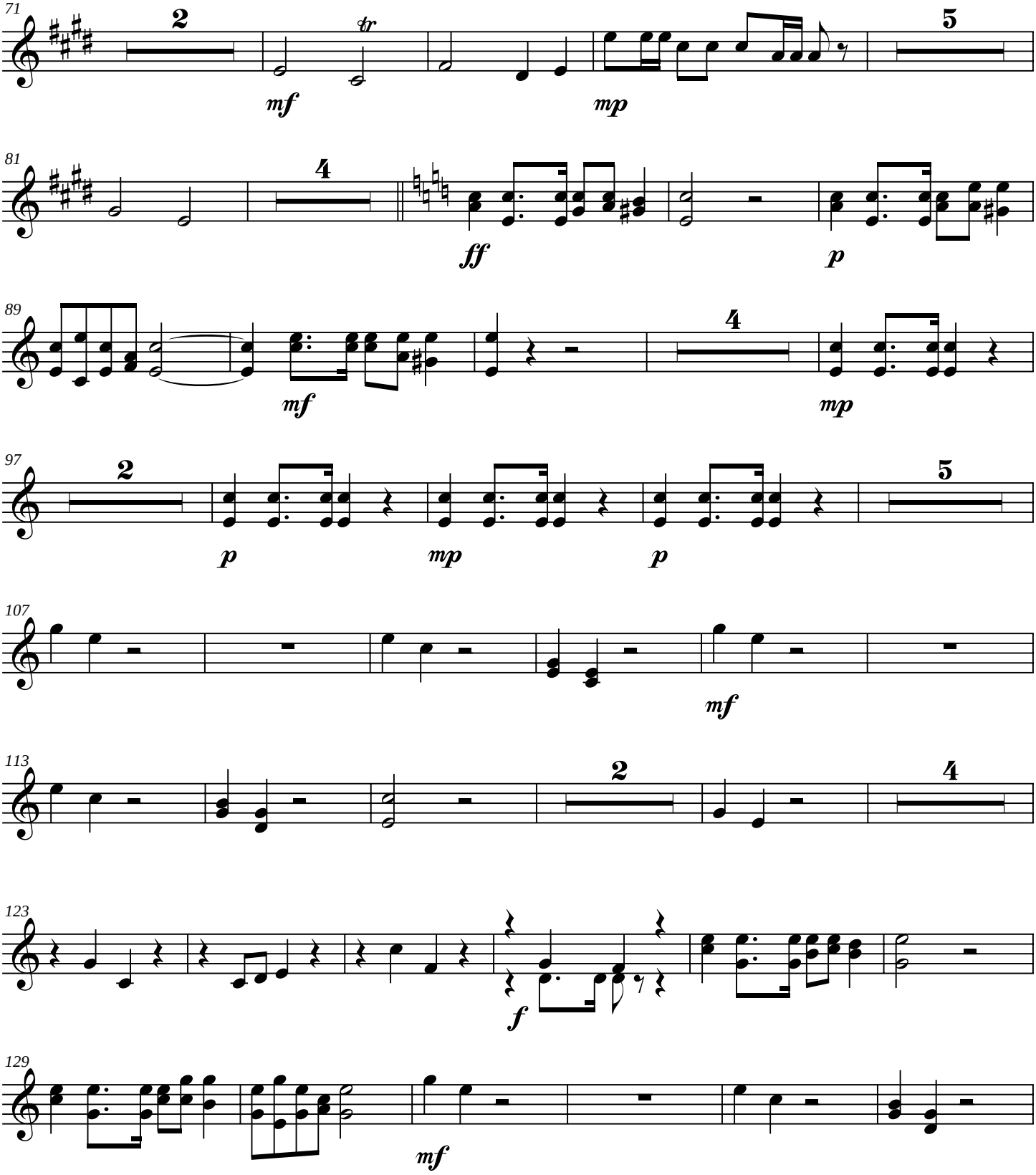
71
2
tr
mf
mp
5
81
4
ff
p
89
mf
4
mp
97
2
p
mp
p
5
107
mf
113
2
4
123
f
129
mf

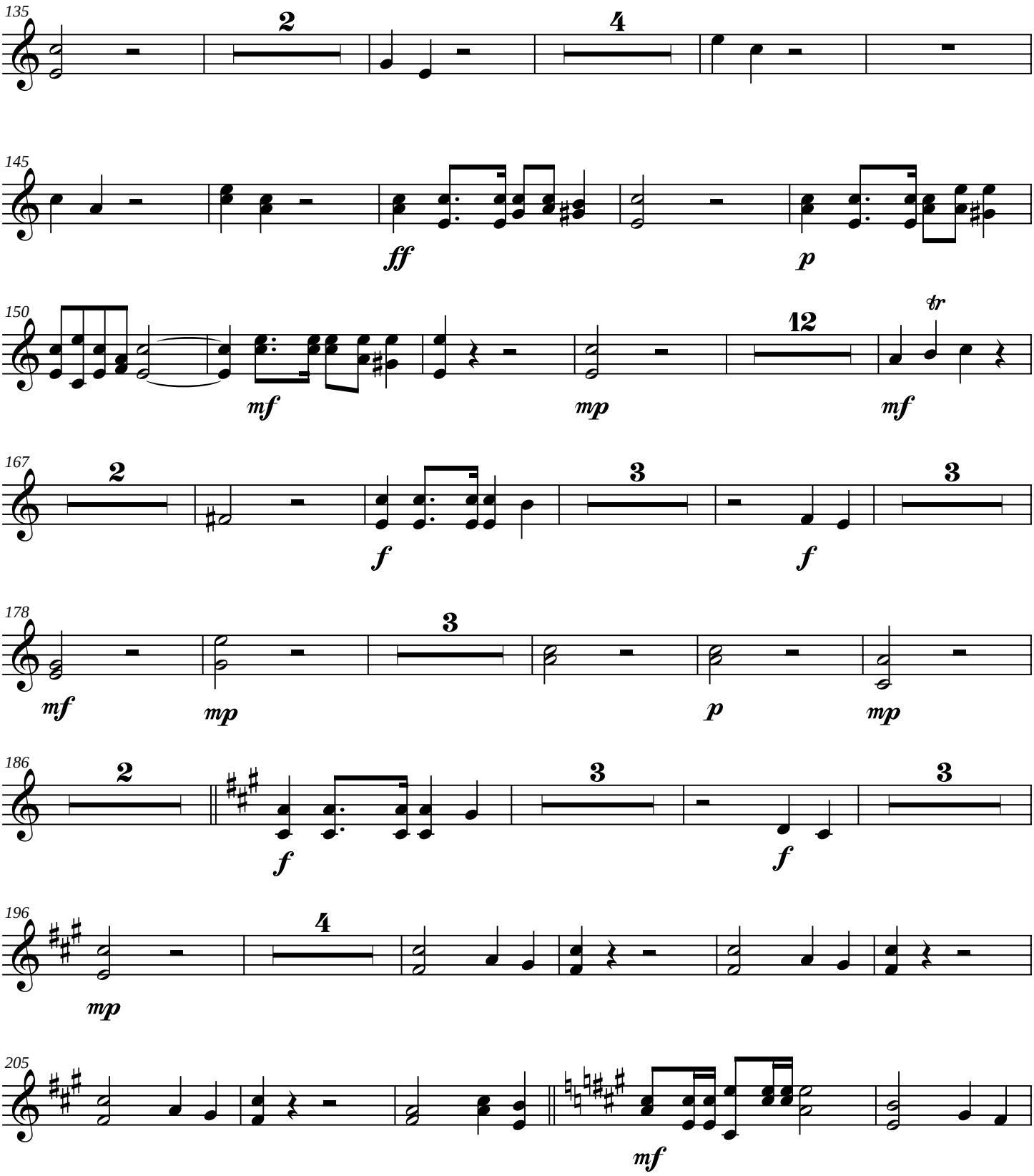
135
2
4
145
ff
p
150
12
tr
mf
mp
mf
167
2
3
3
f
f
178
3
mf
mp
p
mp
186
2
3
3
f
f
196
4
mp
205
mf

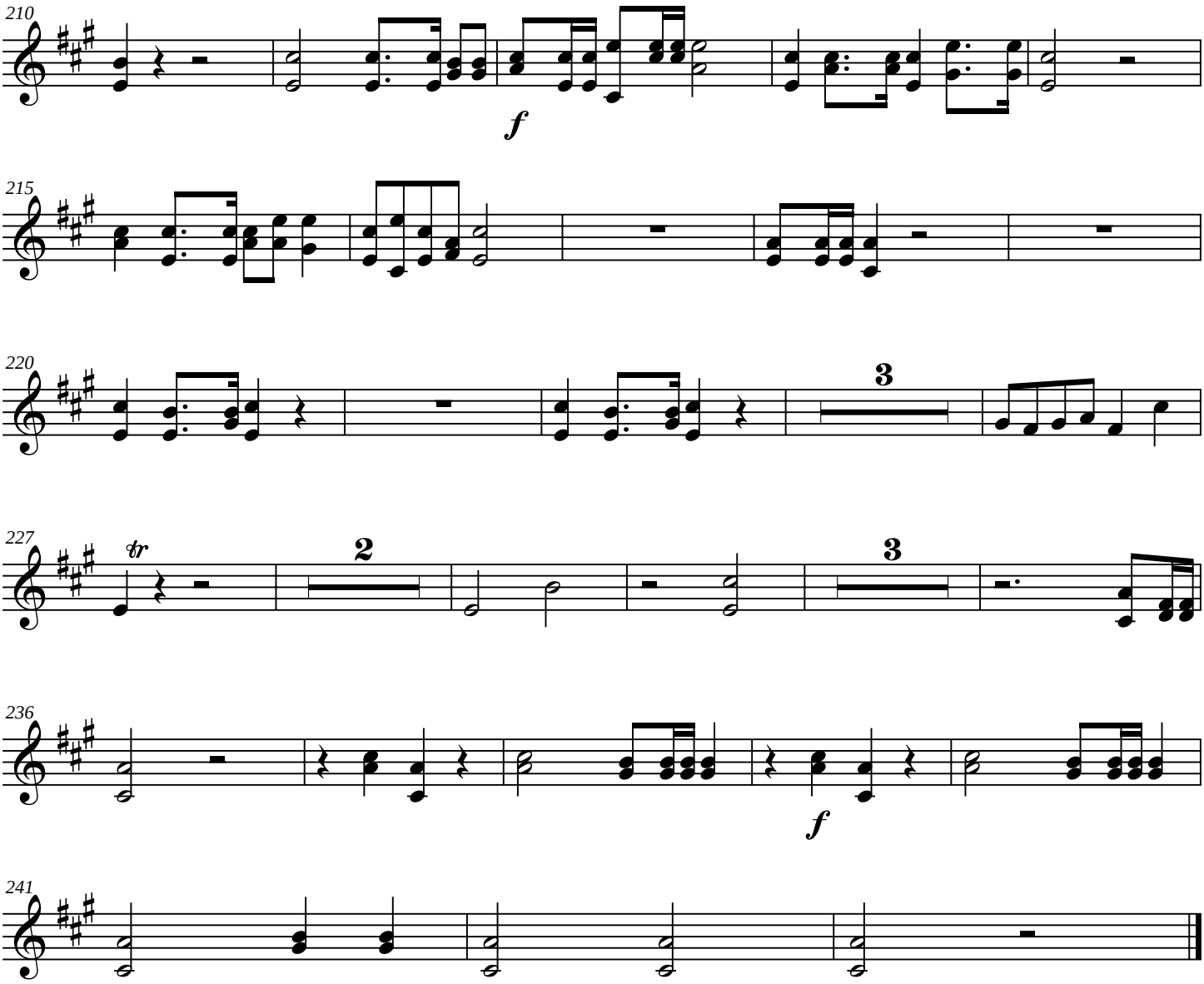
210
f
215
220
3
227
tr
2
3
236
f
241

Symphony No. 7

Timpani

James C. Burke

Allegro ♩ = *120*

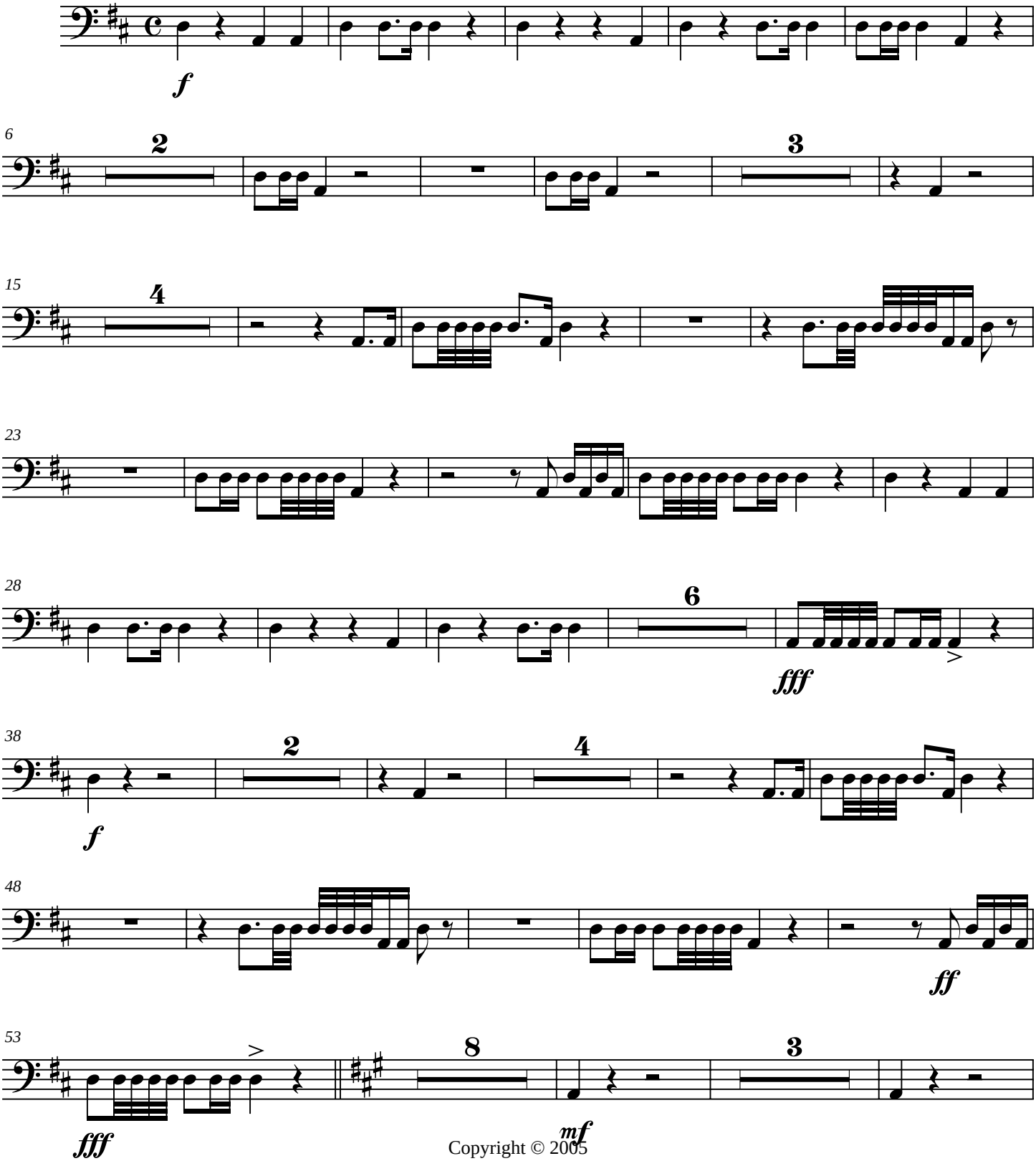

Copyright © 2005

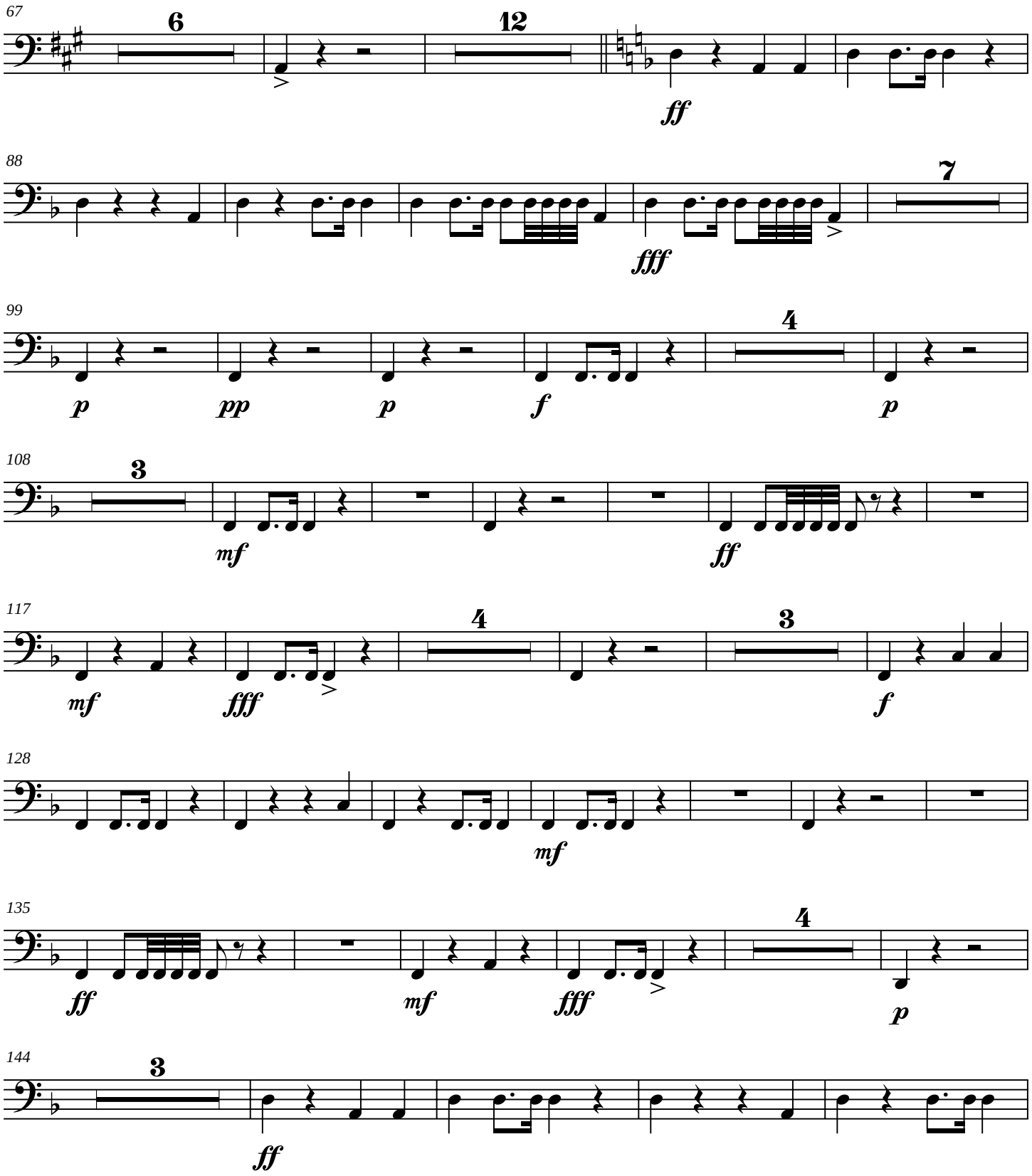
67
6
12
ff
88
7
fff
99
p
pp
p
f
4
p
108
3
mf
ff
117
mf
fff
4
3
f
128
mf
135
ff
mf
fff
4
p
144
3
ff

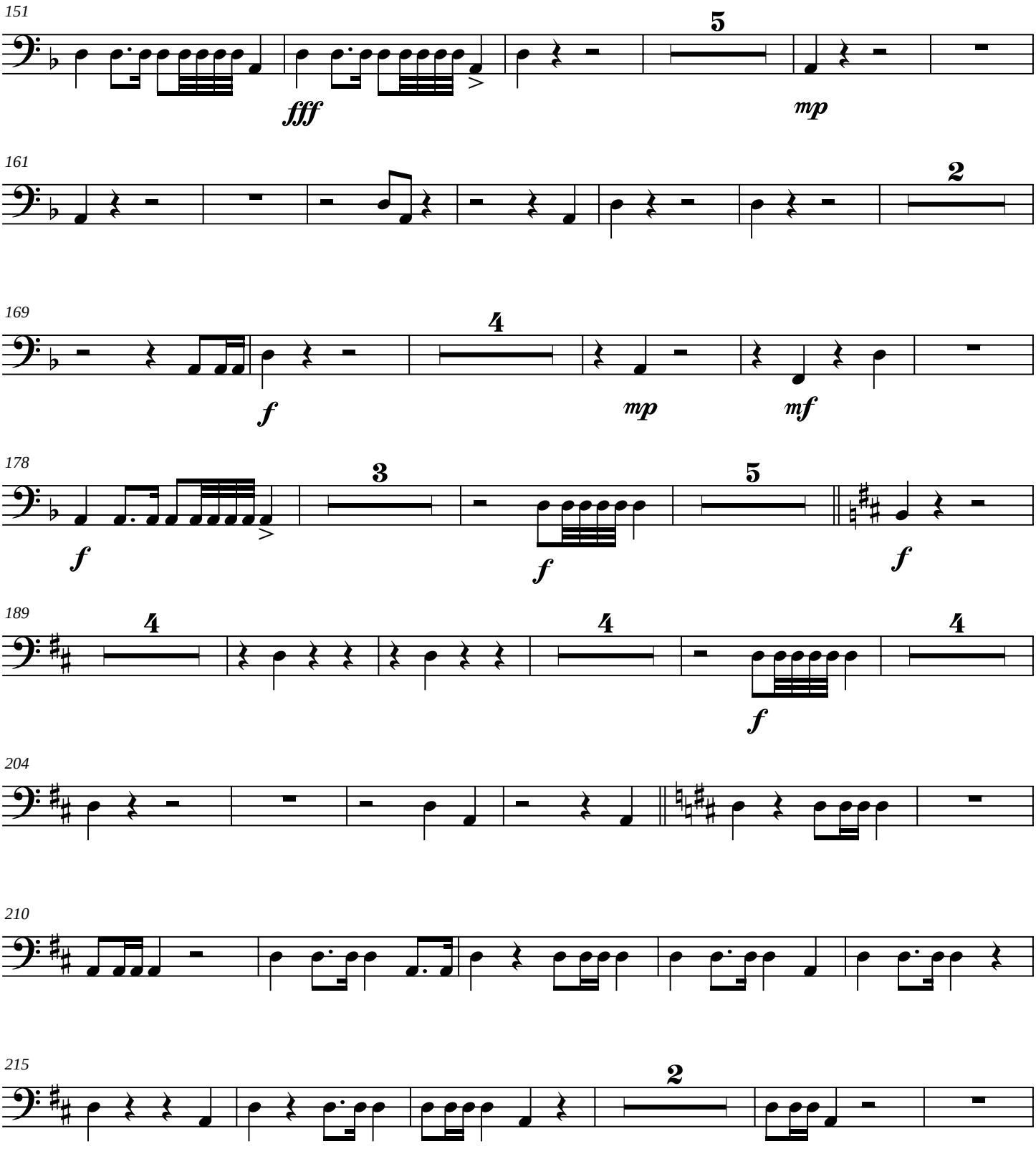
151
5
fff
mp
161
2
169
4
f
mp
mf
178
3
5
f
f
f
189
4
4
4
f
204
210
215
2

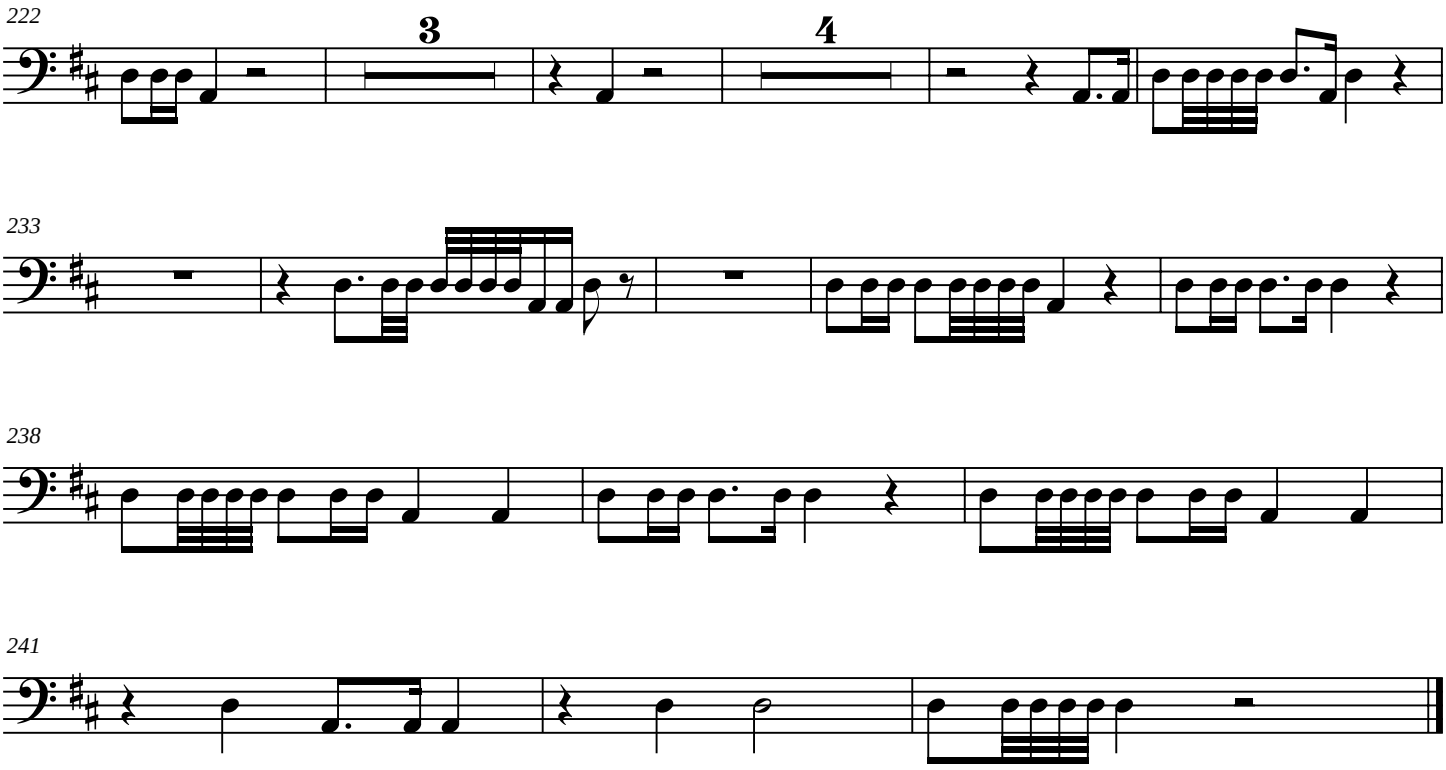
222
3
4
233
238
241

Symphony No. 7

Harpsichord

James C. Burke

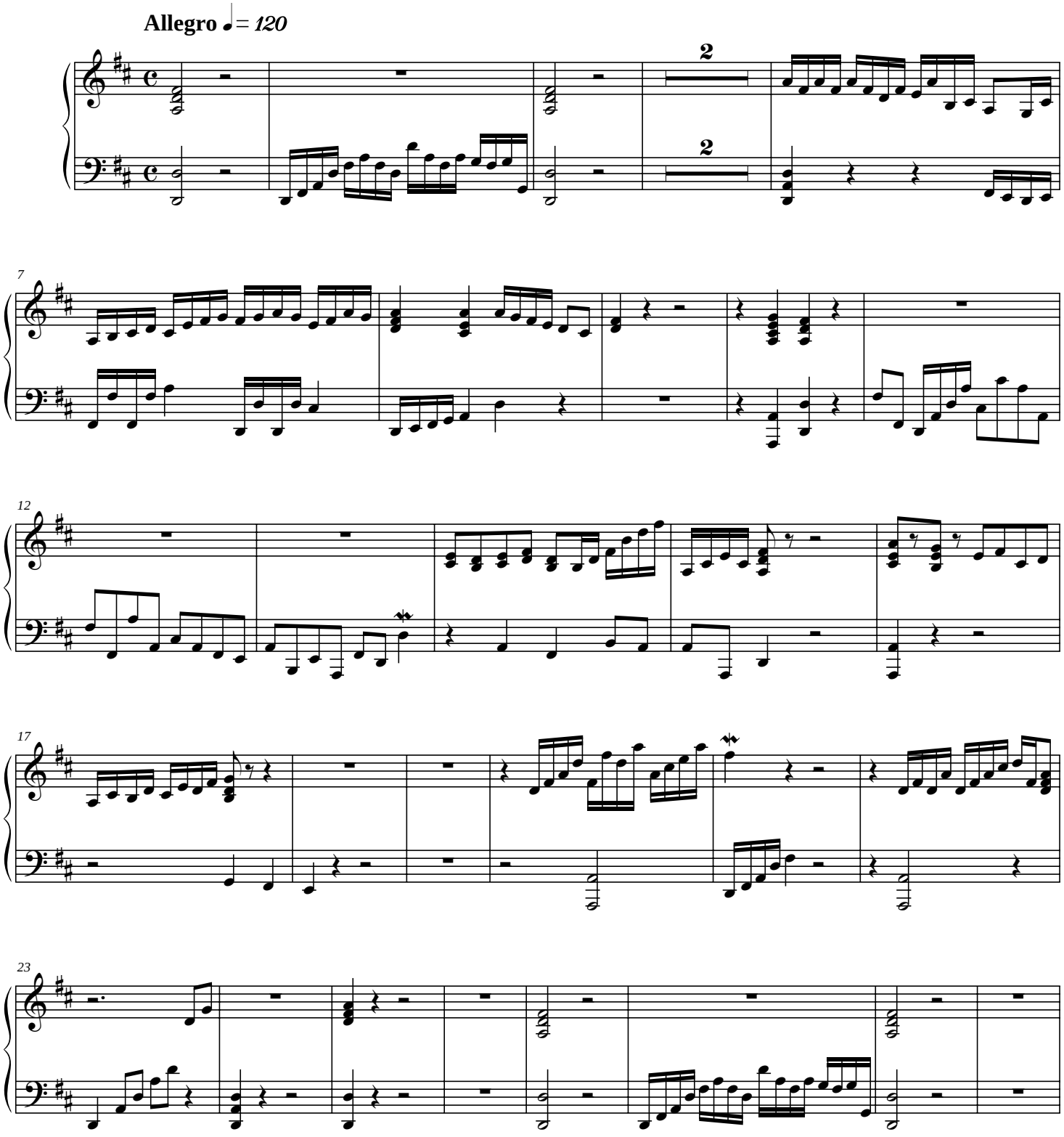

Copyright © 2005

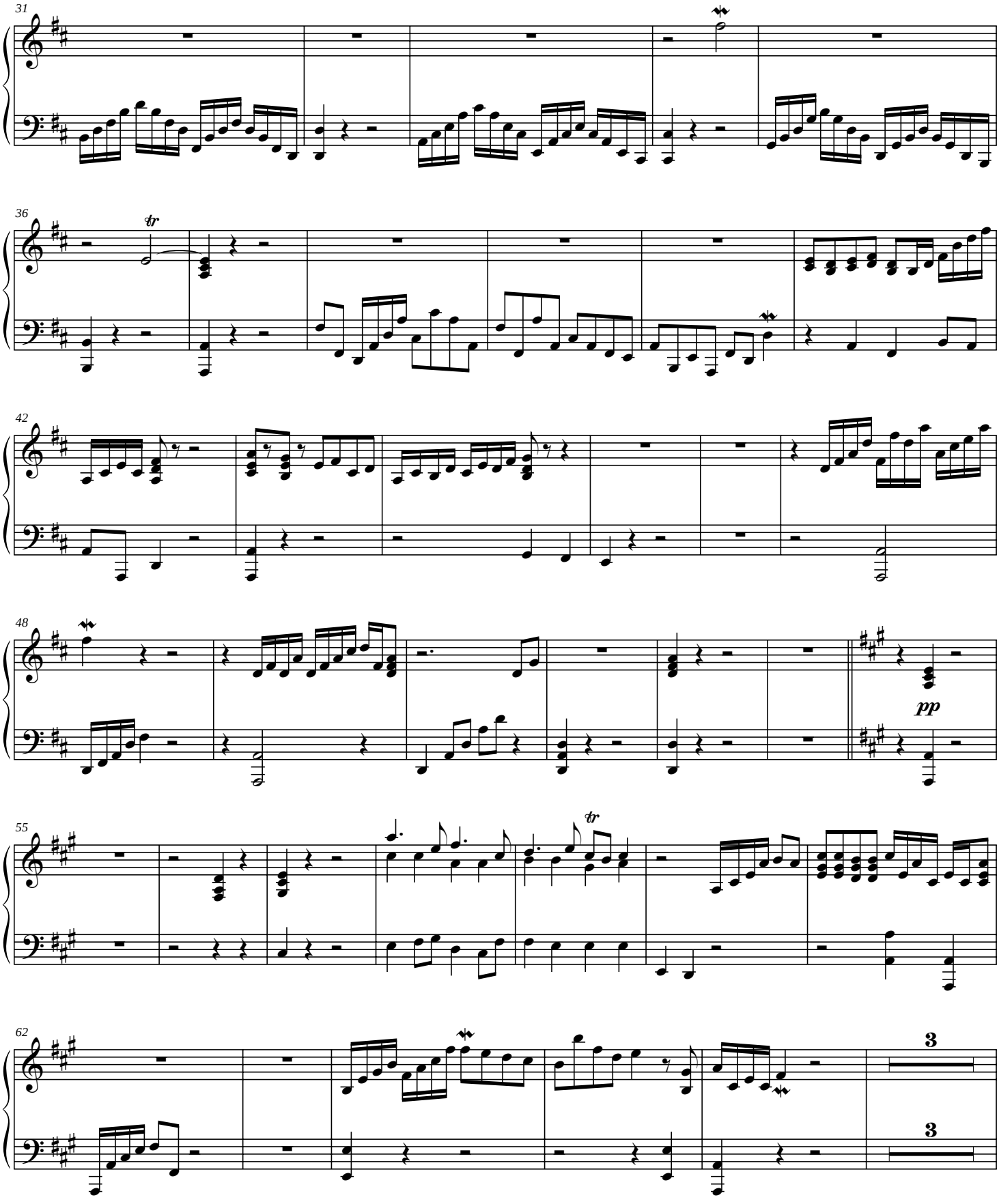
31
36
tr
42
48
pp
55
tr
62
3
3

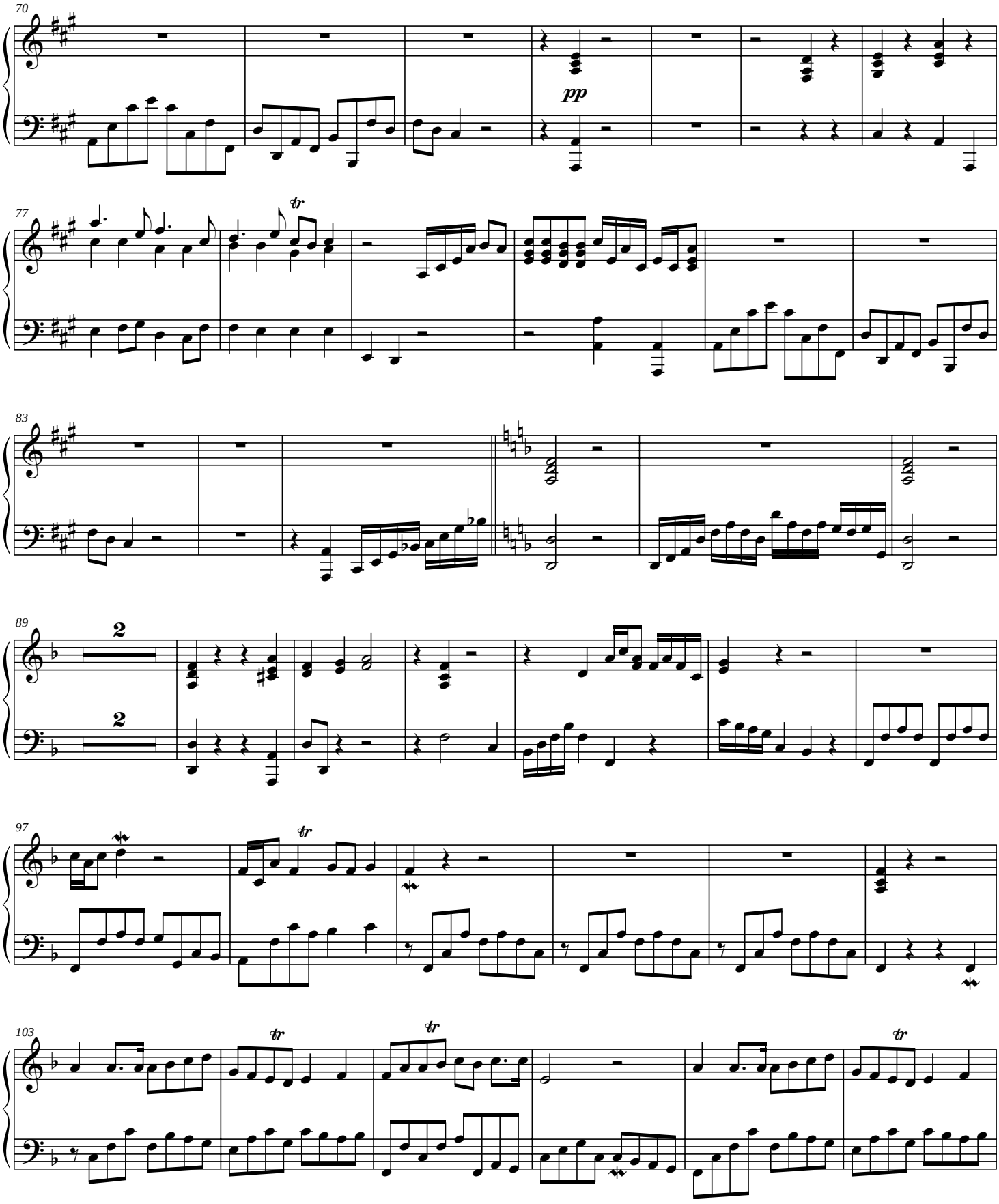
70
pp
77
tr
83
89
2
2
97
tr
103
tr
tr
tr

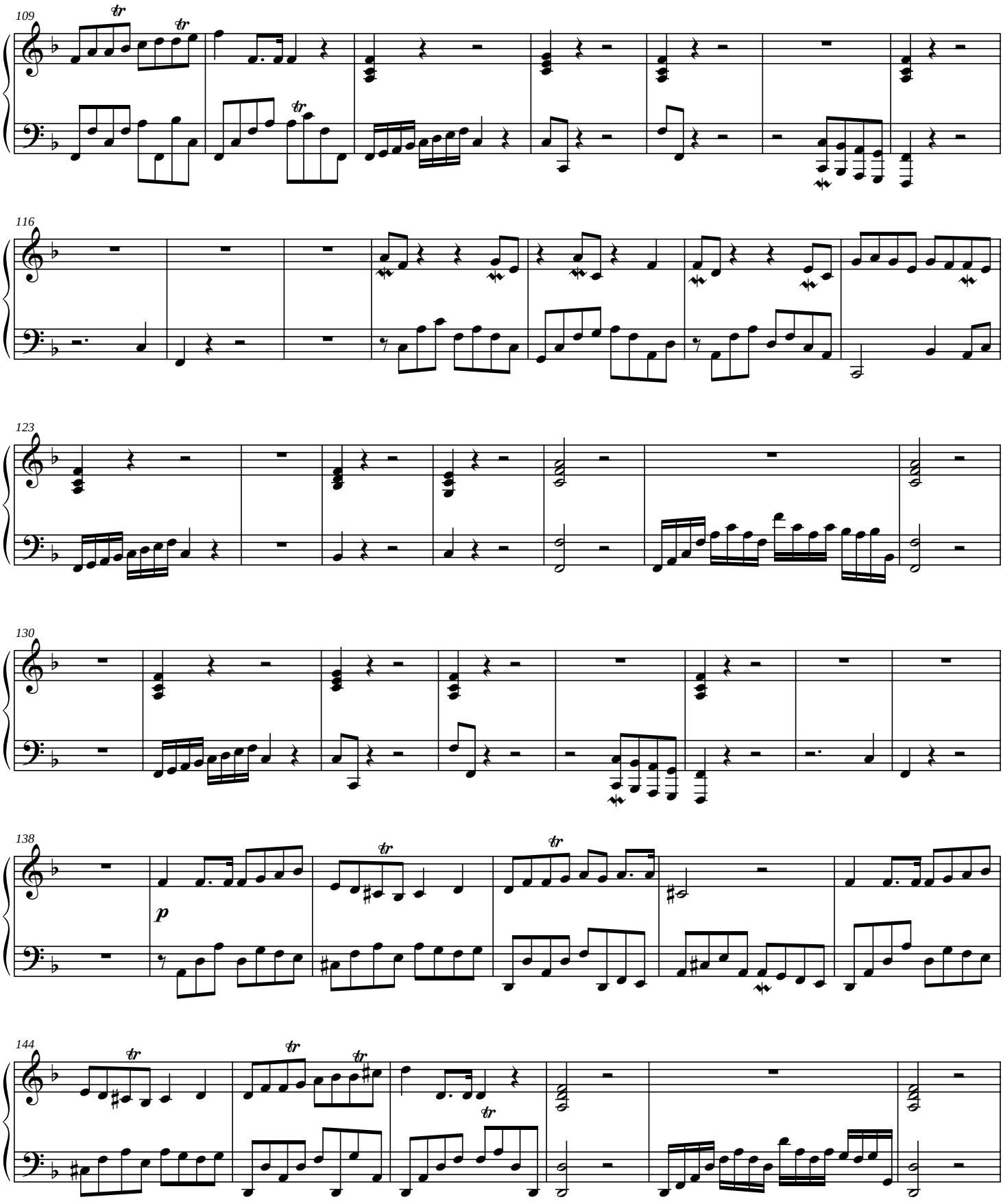
109
116
123
130
138
p
144

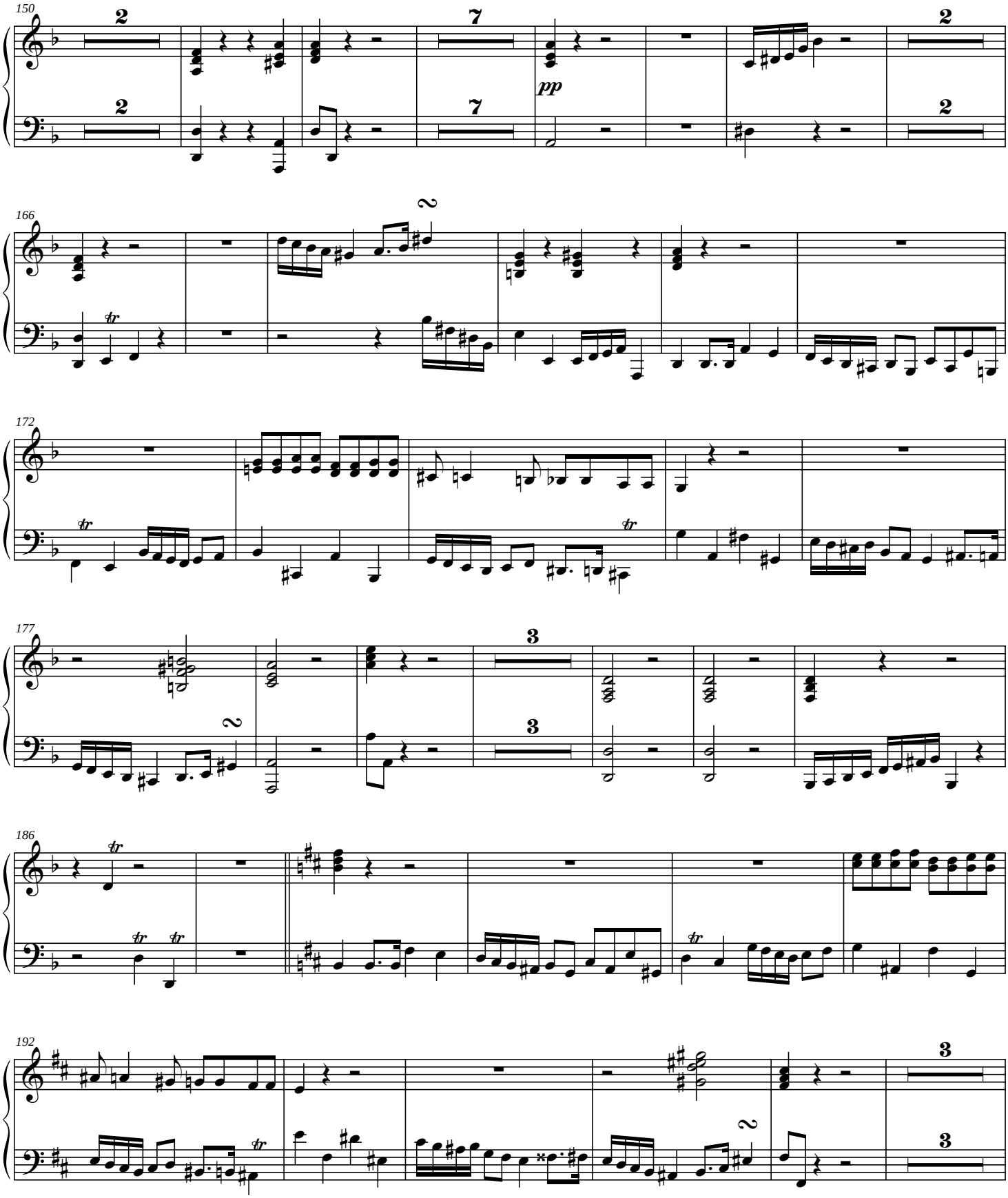
150
166
172
177
186
192
pp

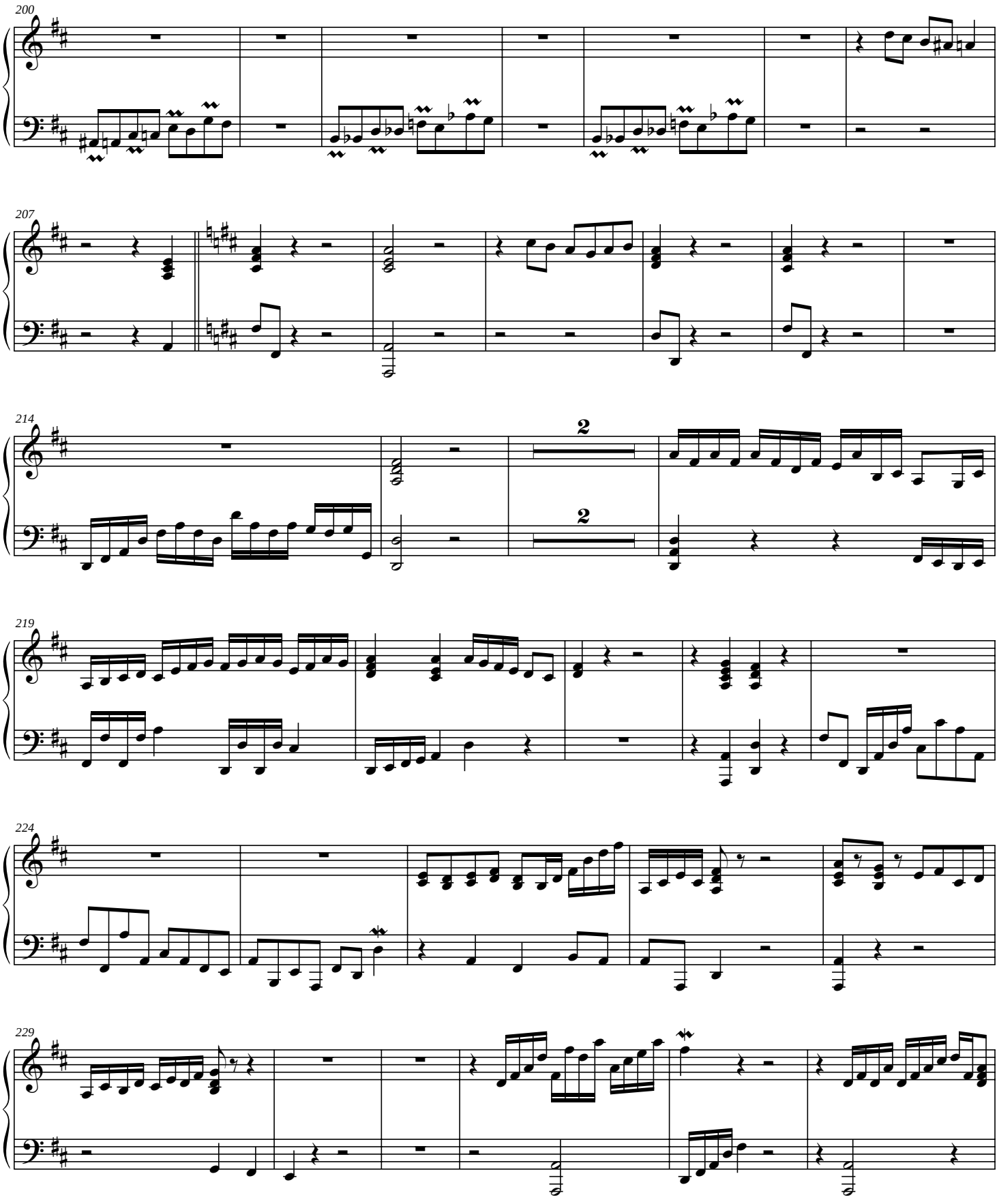
200
207
214
2
2
219
224
229

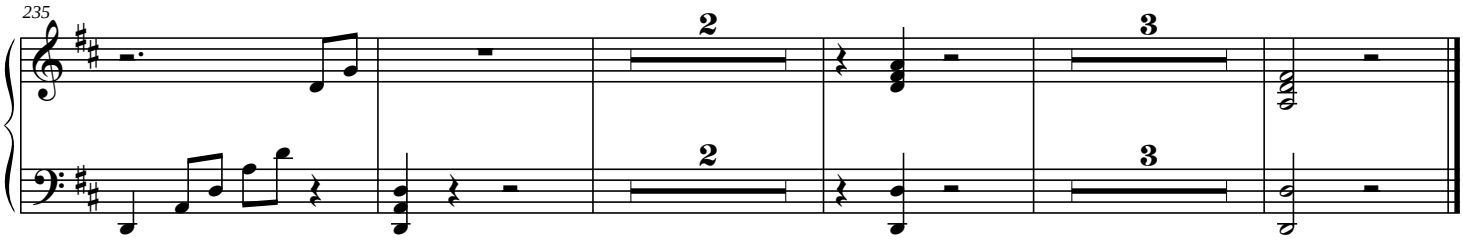
235
2
3
2
3

Symphony No. 7

Violin 1

James C. Burke

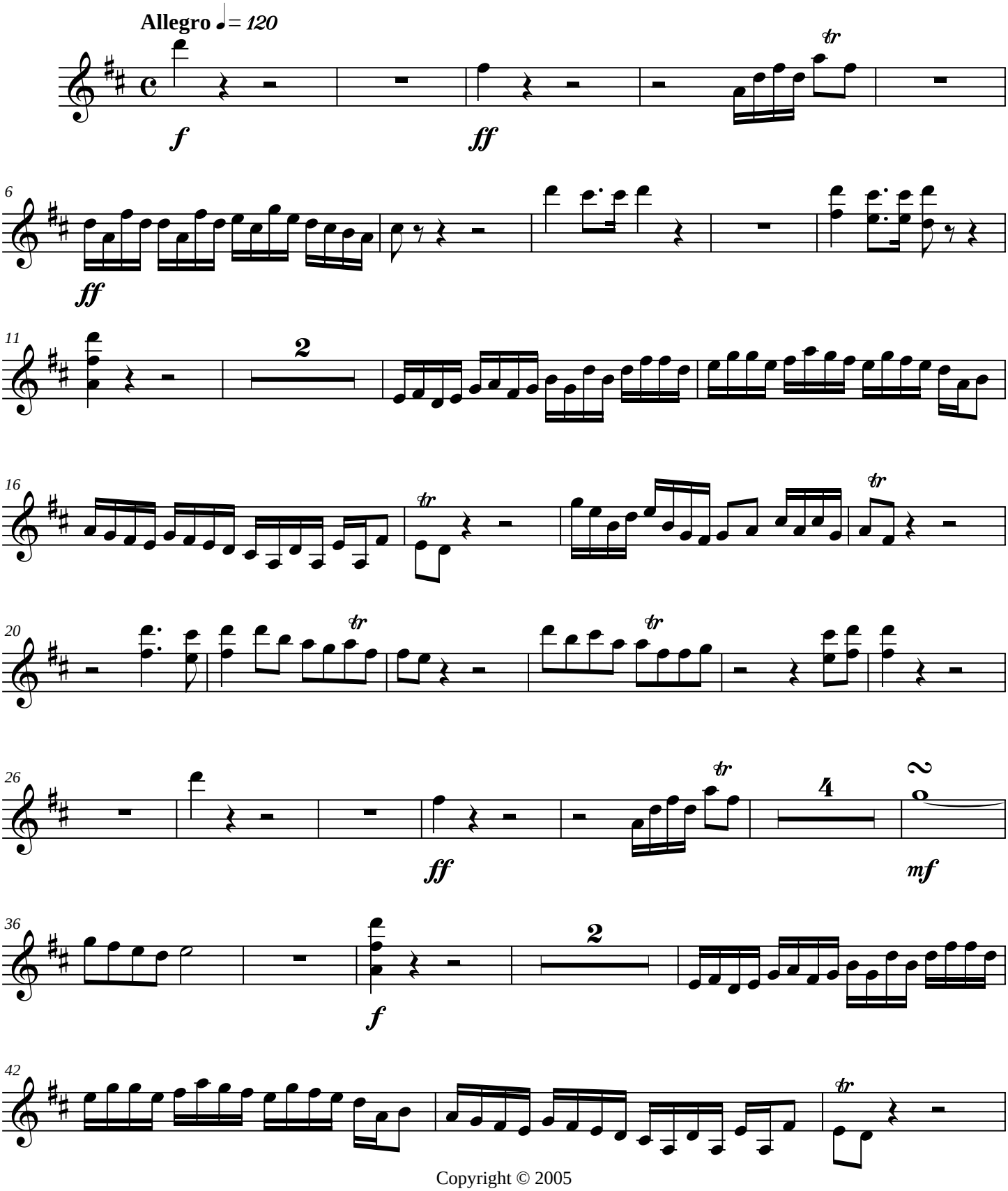

Copyright © 2005

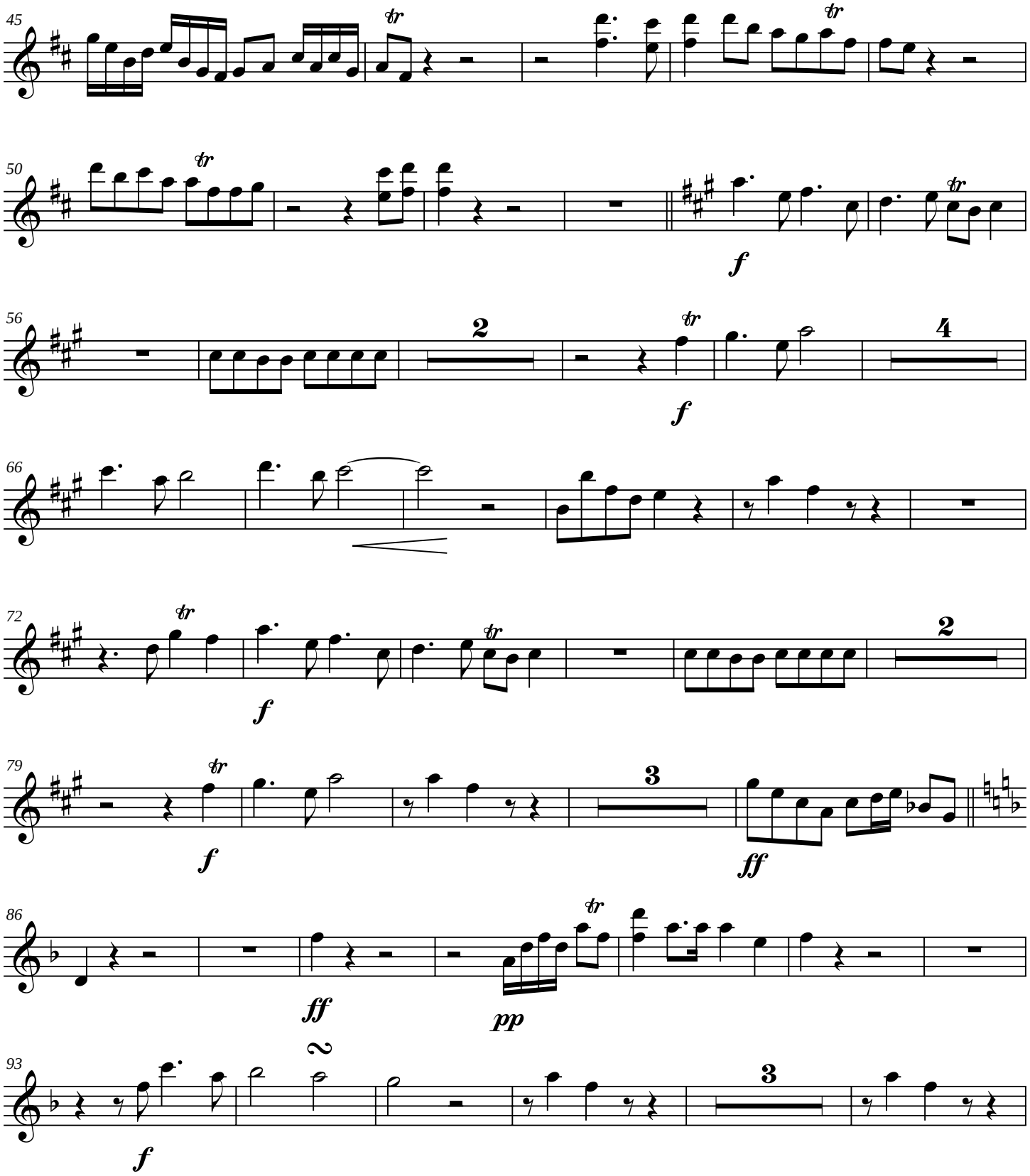
45
50
f
56
2
f
4
66
72
f
2
79
f
3
ff
86
ff
pp
93
2
f
3

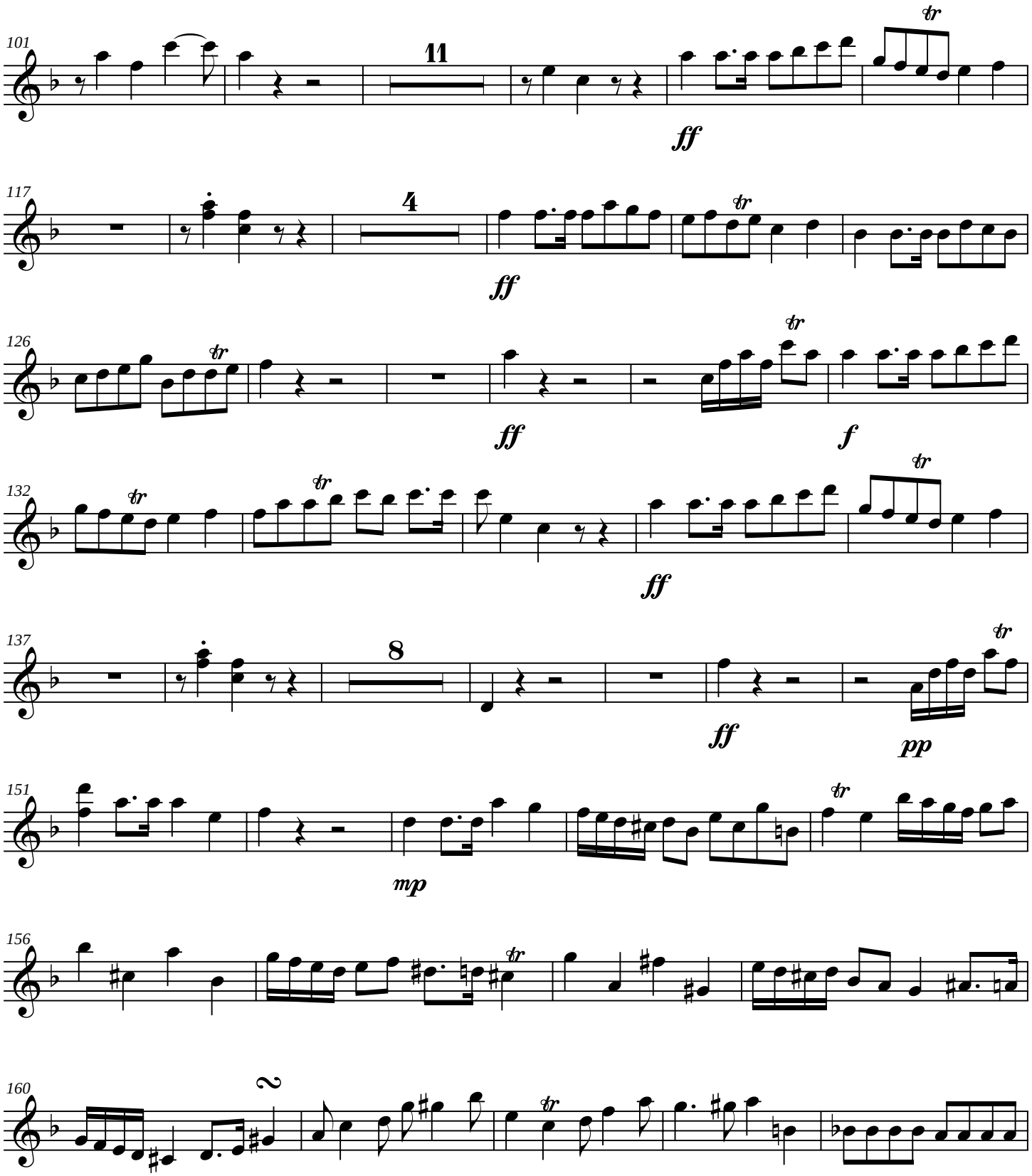
101
11
ff
117
4
ff
126
ff
f
132
ff
137
8
ff
pp
151
mp
156
160
2

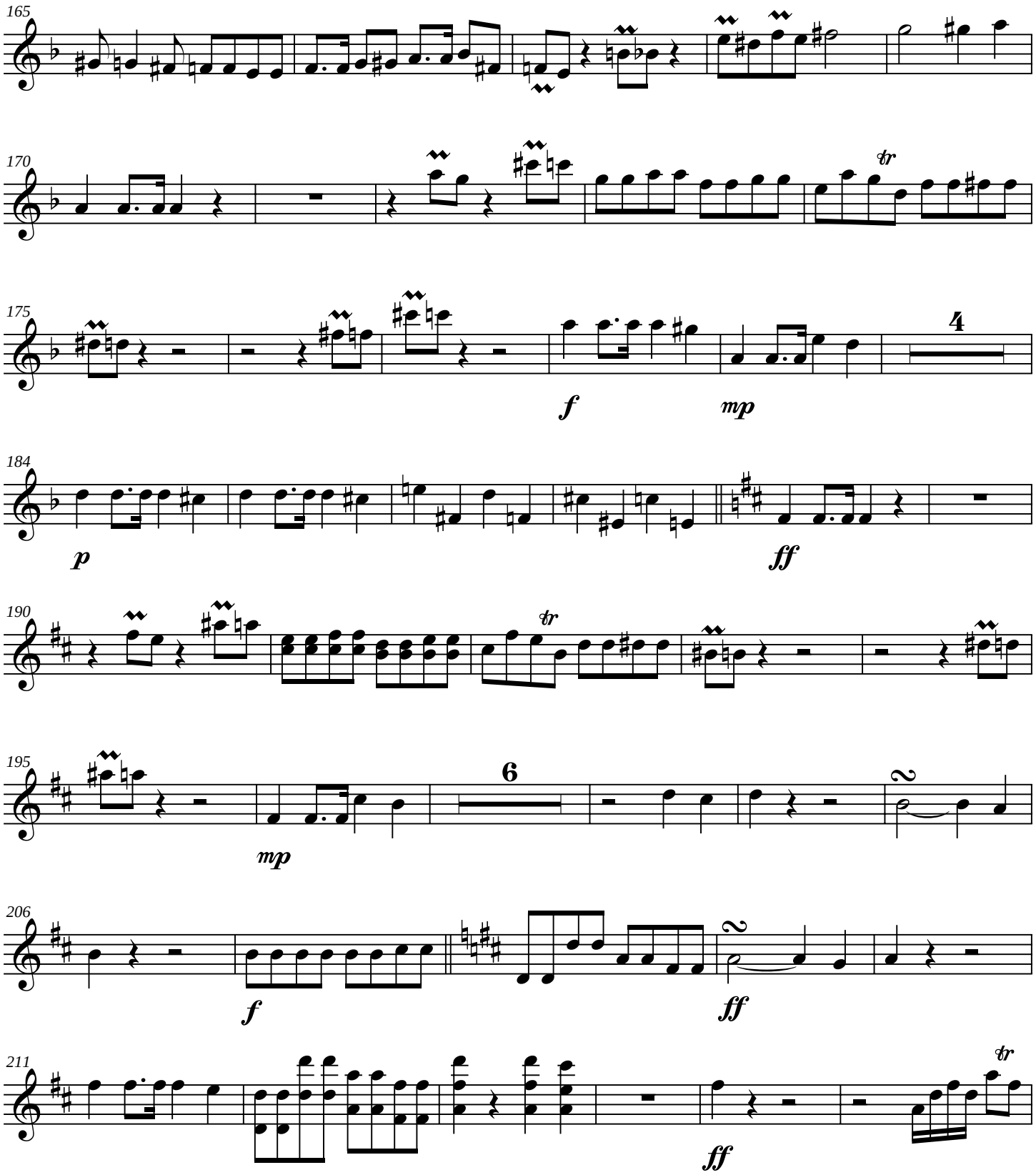
165
170
175
4
f
mp
184
p
ff
190
tr
195
6
mp
206
f
ff
211
ff
tr

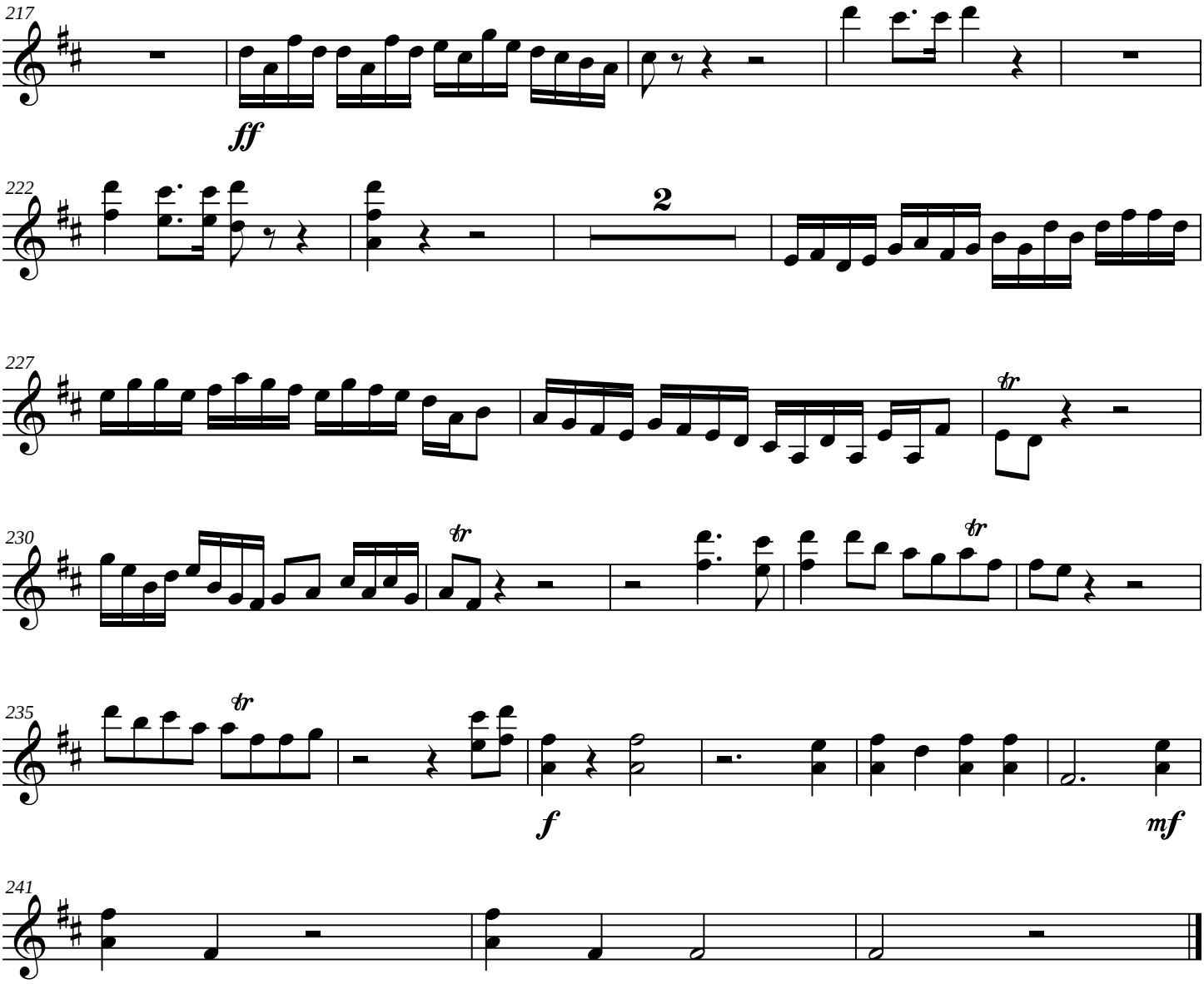
217
ff
222
2
227
tr
230
tr
tr
235
tr
f
mf
241

Symphony No. 7

Violin 2

James C. Burke

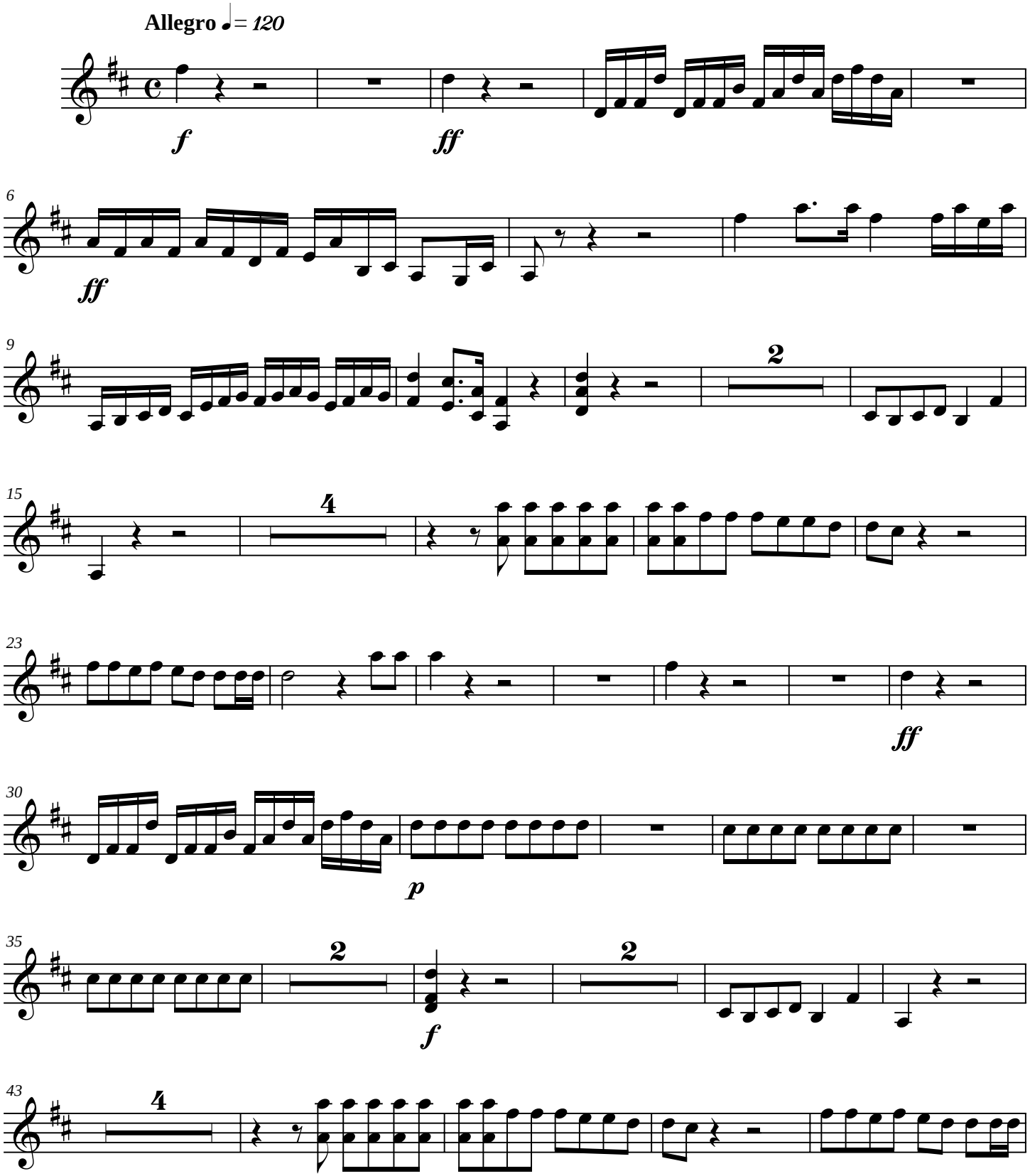

Copyright © 2005

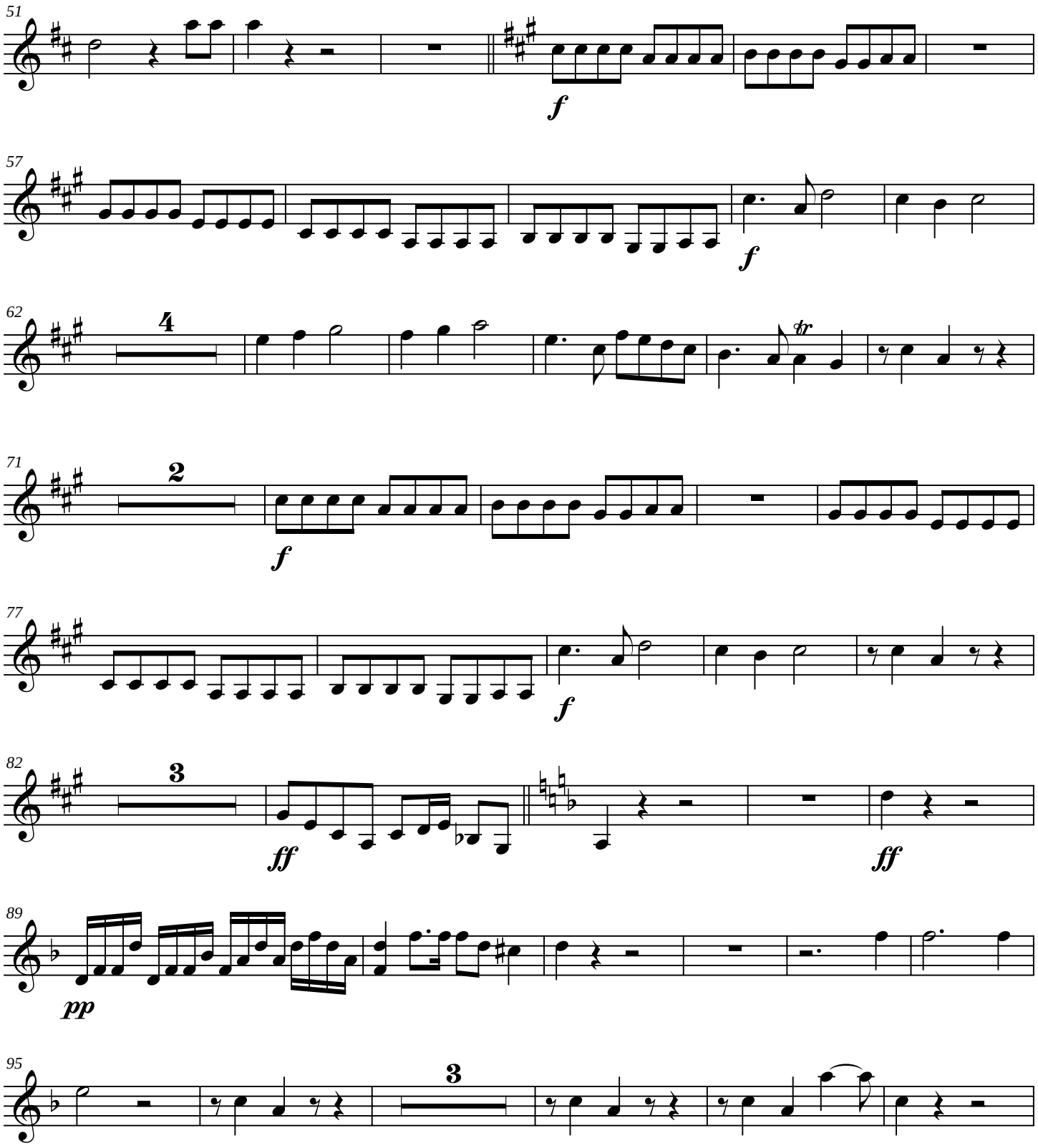
51
f
57
f
62
4
71
2
f
77
f
82
3
ff
ff
89
pp
95
3

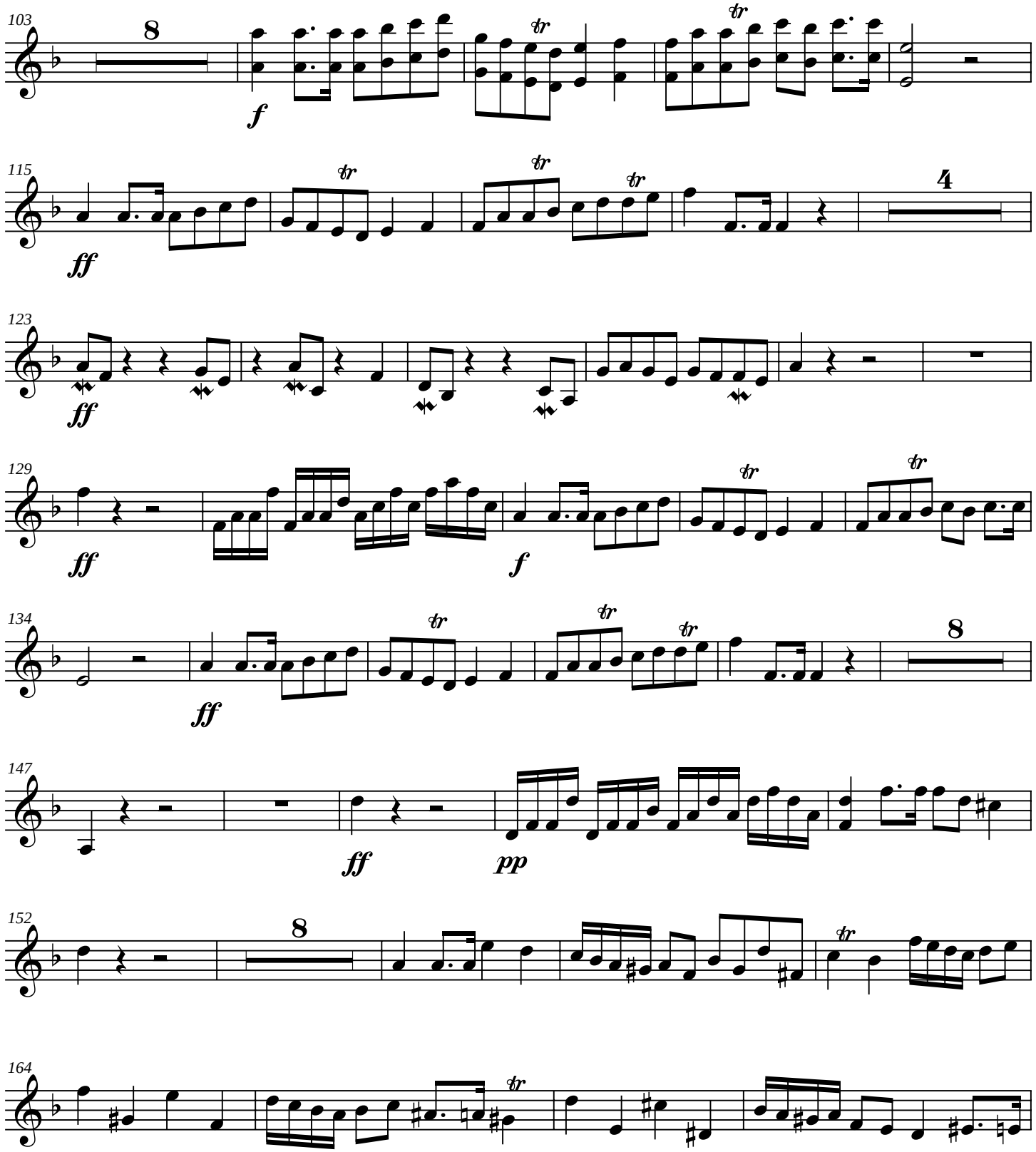
103
8
f
115
ff
4
123
ff
129
ff
f
134
ff
8
147
ff
pp
152
8
164

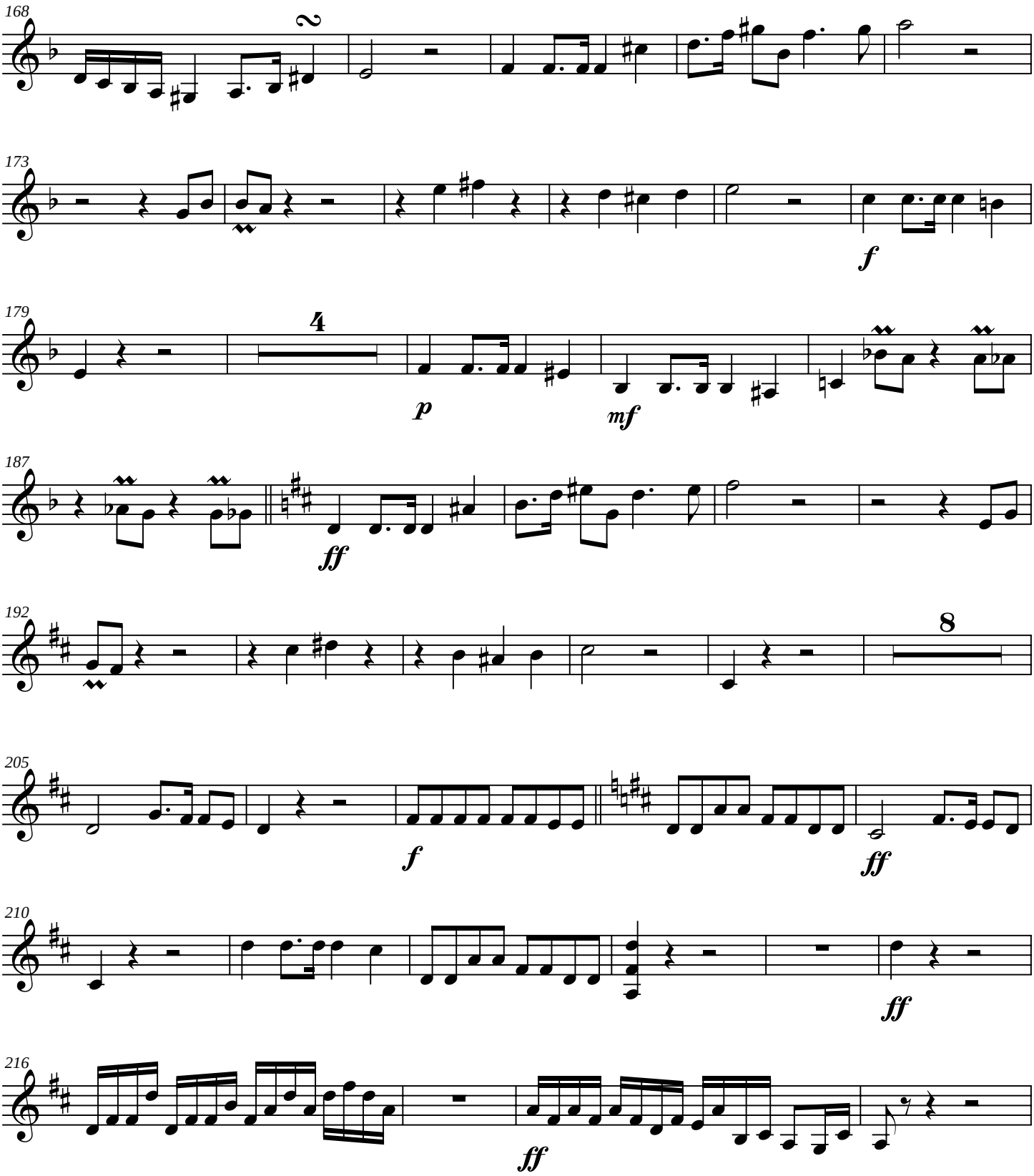
168
2
173
f
179
4
p
mf
187
ff
192
8
205
f
ff
210
ff
216
ff

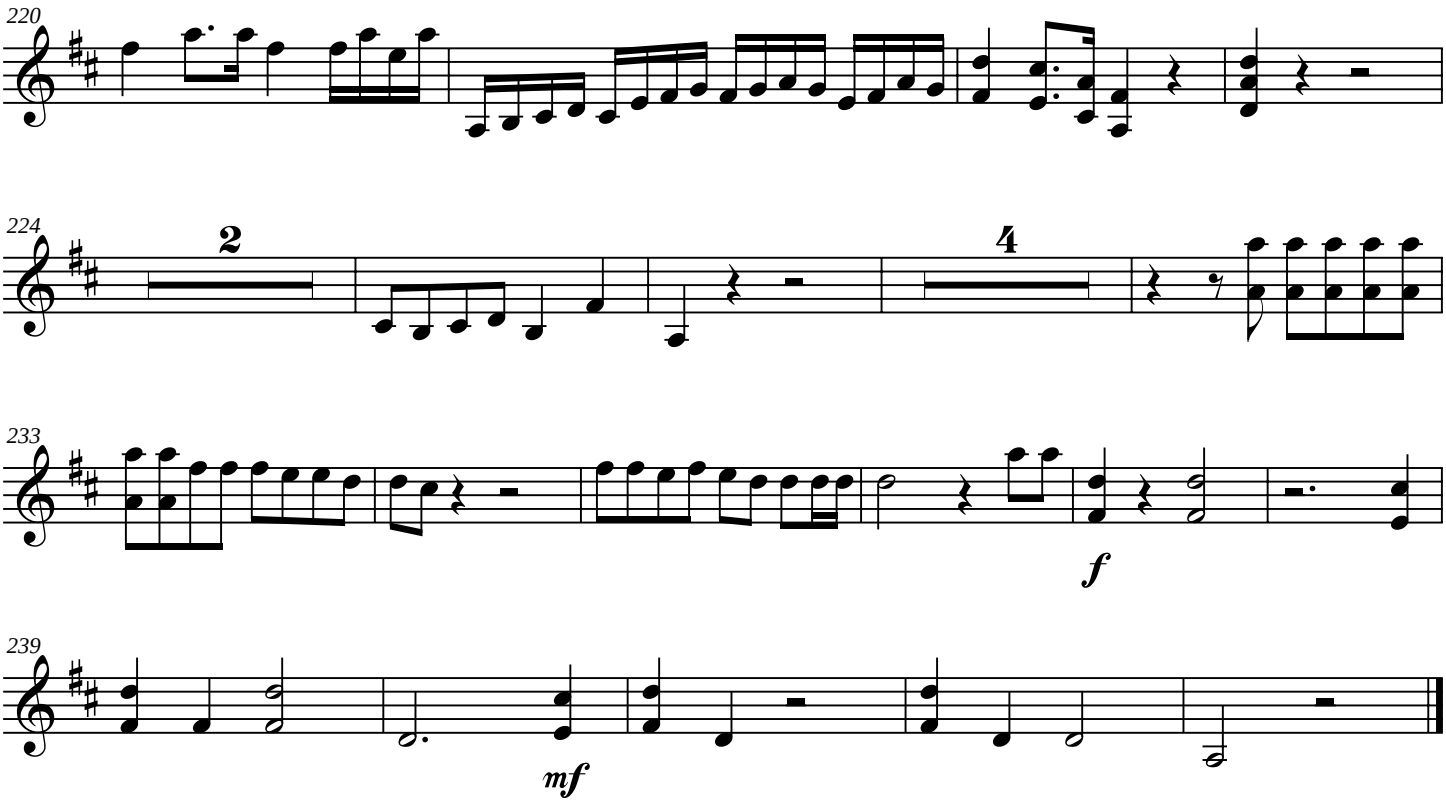
220
224
2
4
233
f
239
mf

Viola

Symphony No. 7

[Subtitle]

James C. Burke
[Arranger]

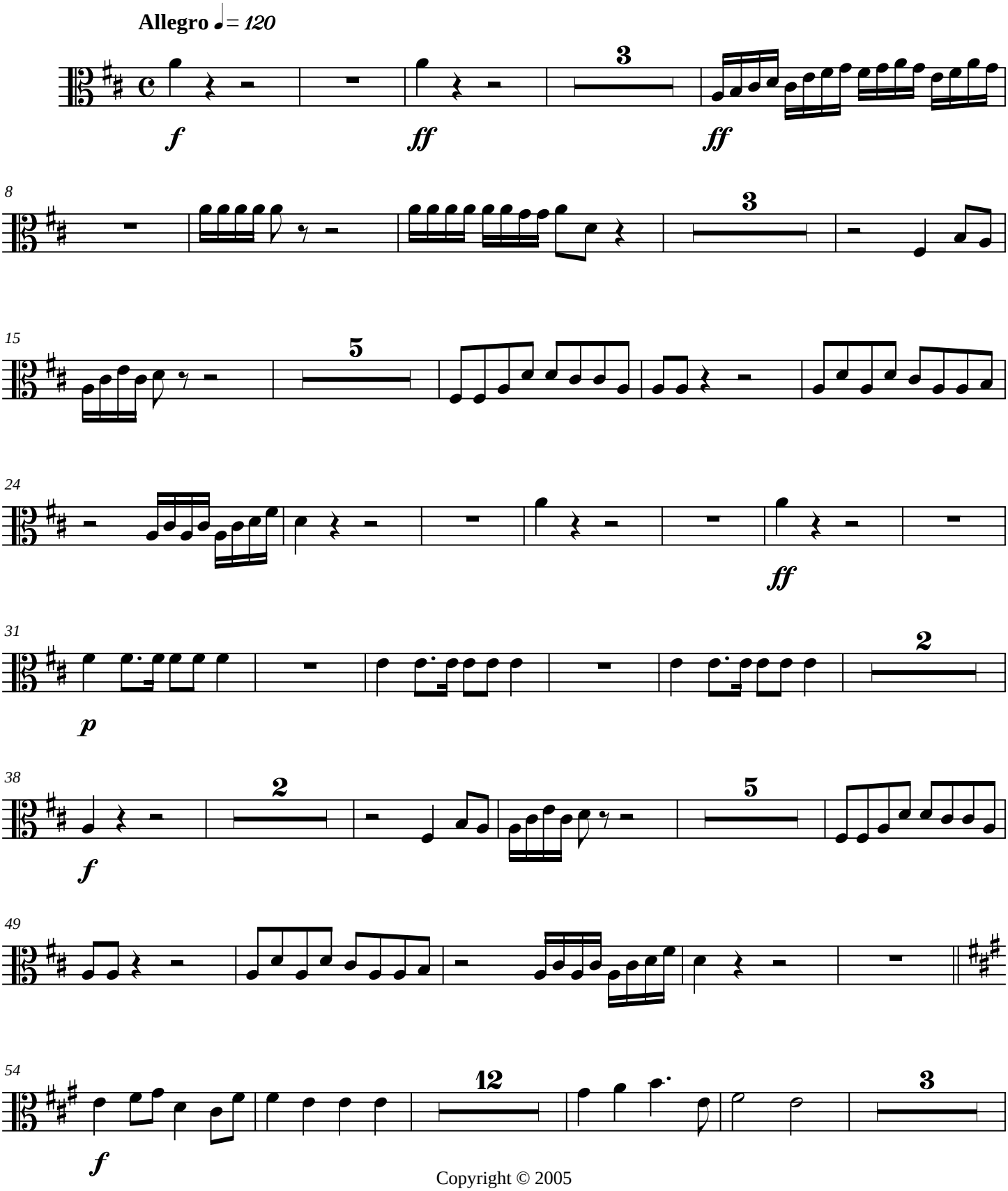

Copyright © 2005

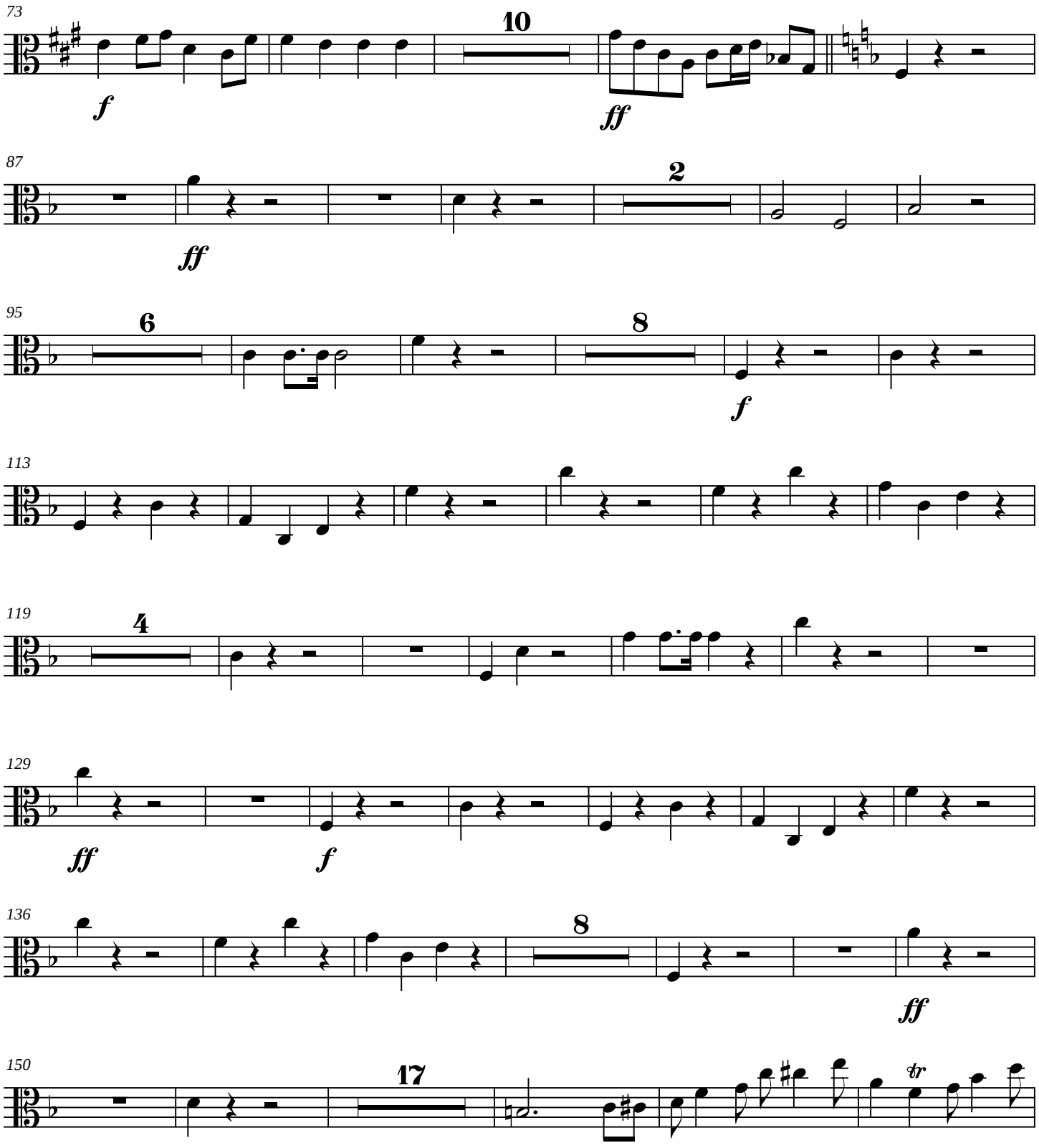
73
10
87
2
95
6
8
113
119
4
129
136
8
150
17

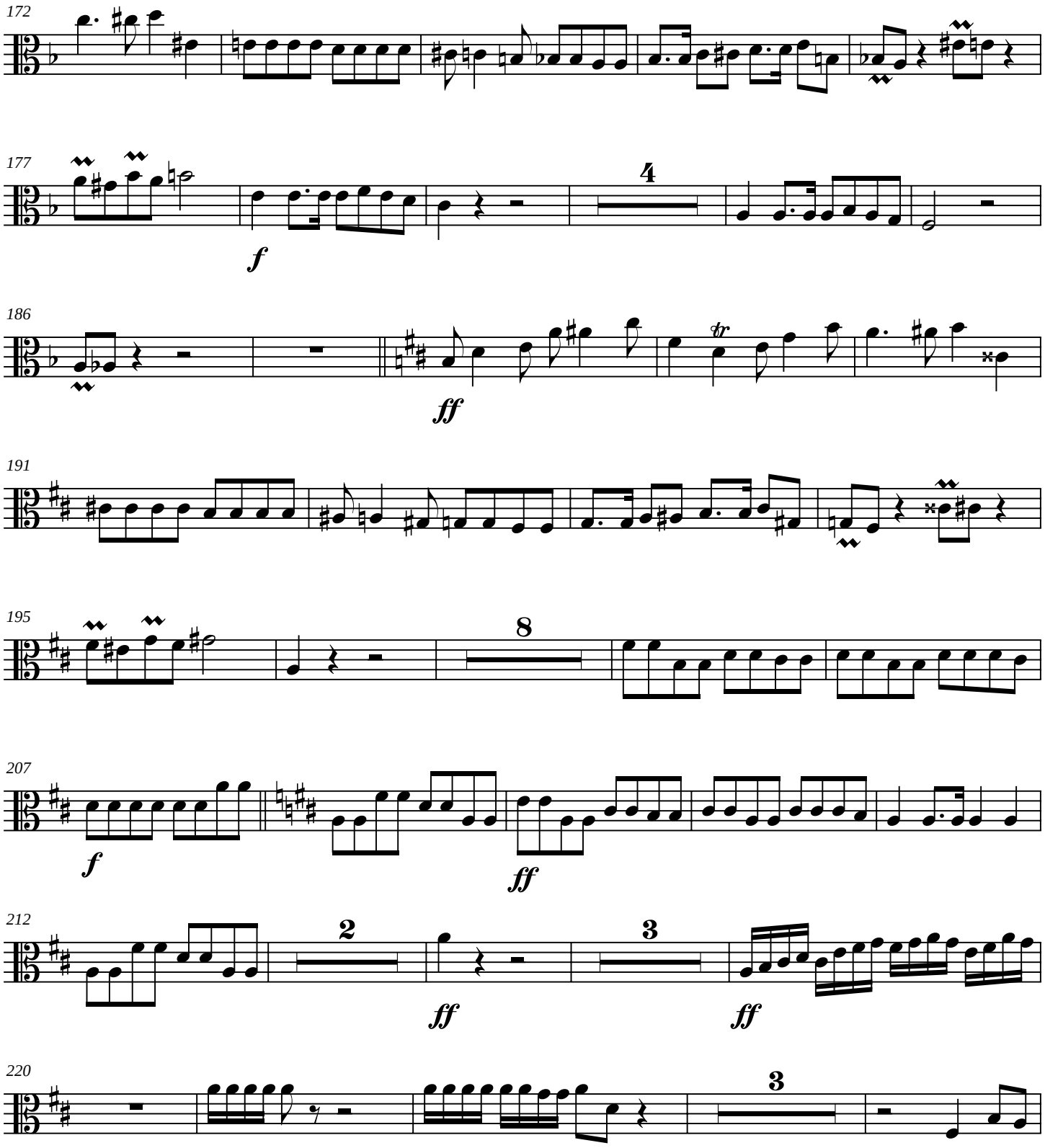
172
177
4
f
186
ff
191
195
8
207
f
ff
212
2
ff
3
ff
220
3

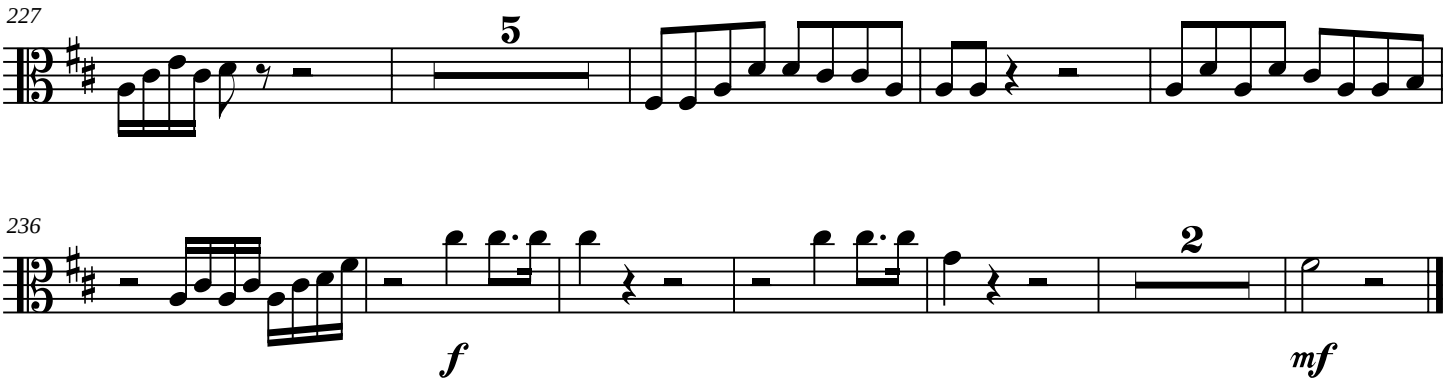
227
5
236
2
f
mf

Symphony No. 7

Cello

James C. Burke

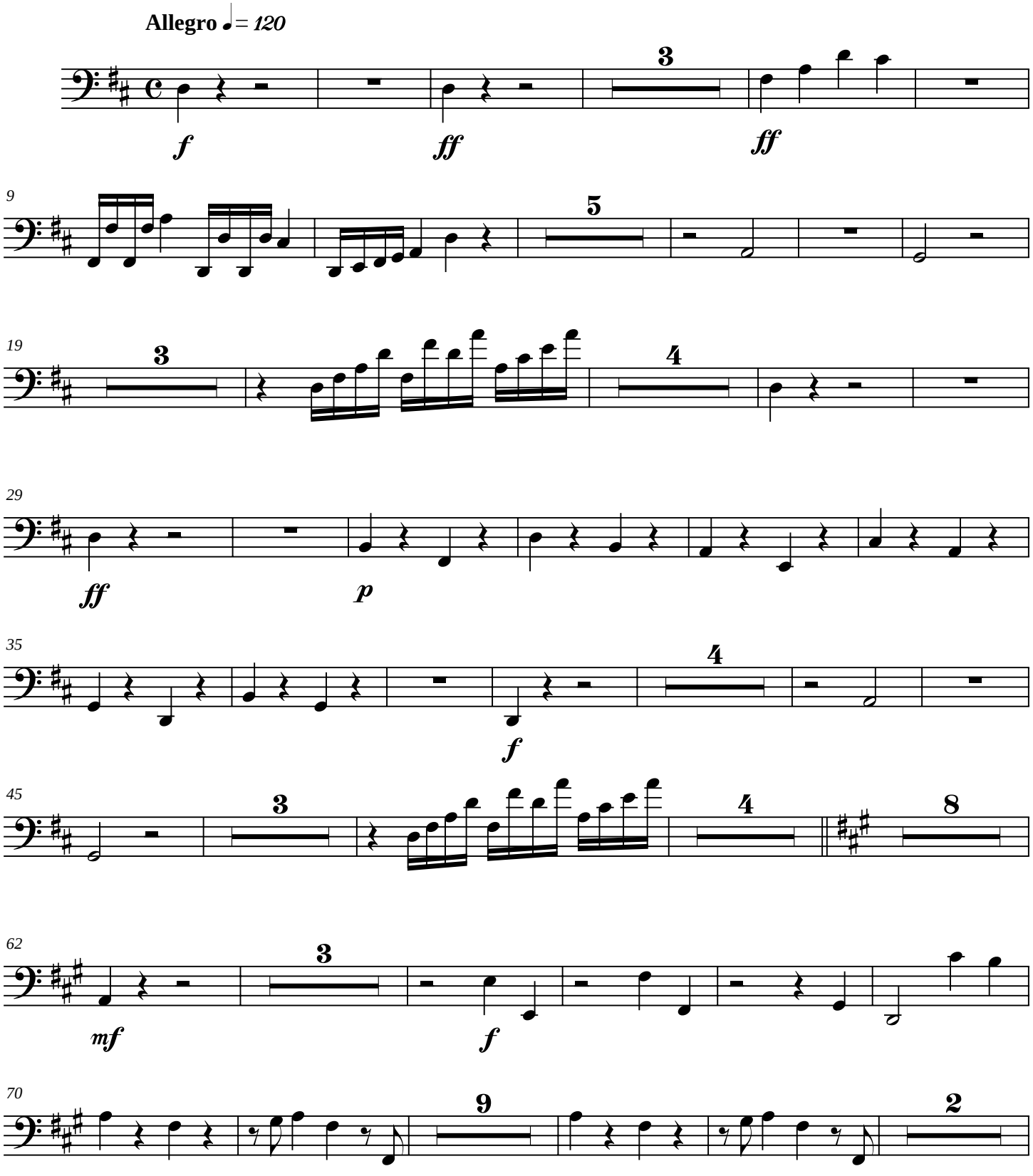

Copyright © 2005

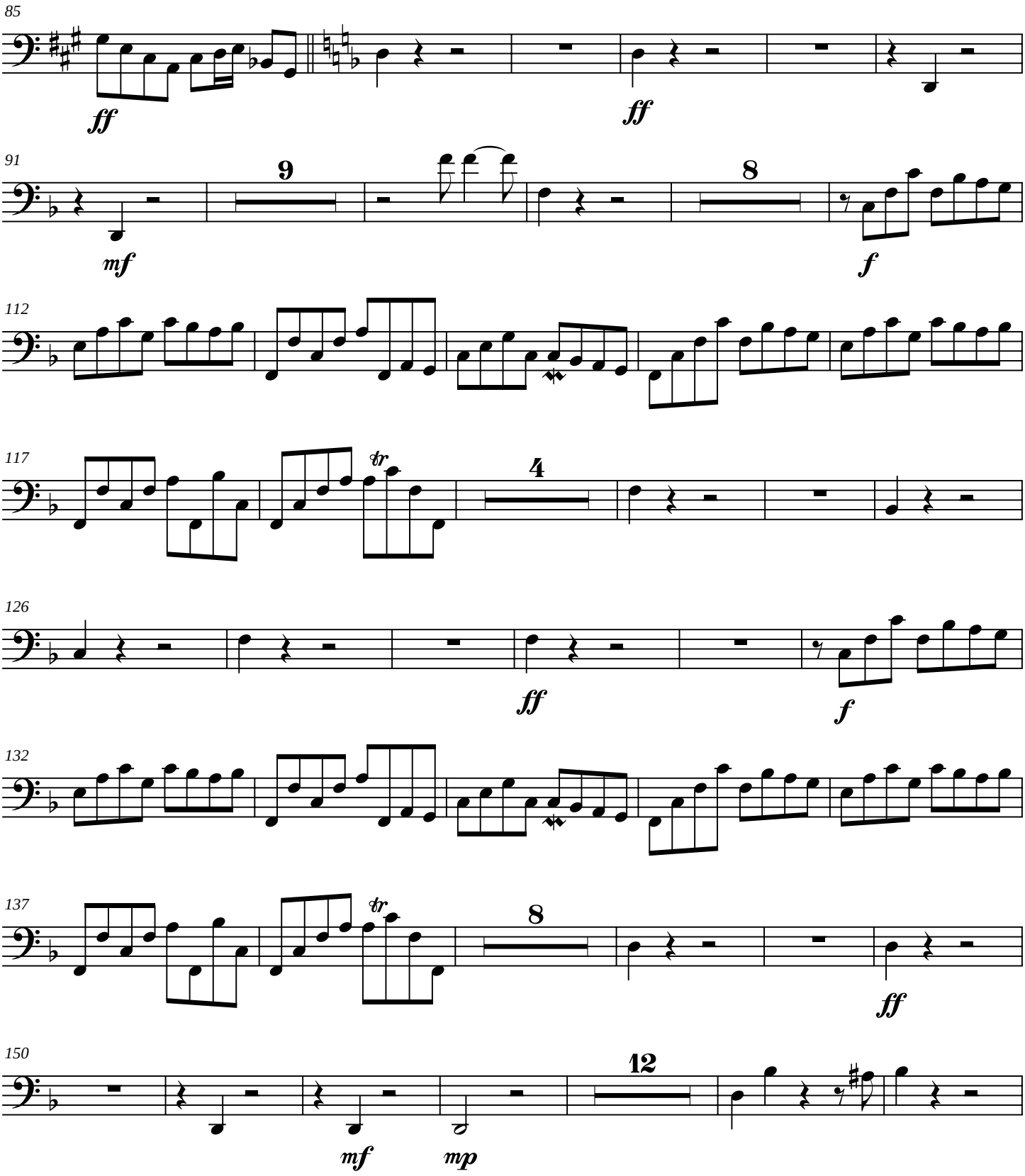
85
ff
ff
91
9
8
mf
f
112
117
tr
4
126
ff
f
132
137
tr
8
ff
150
12
mf
mp

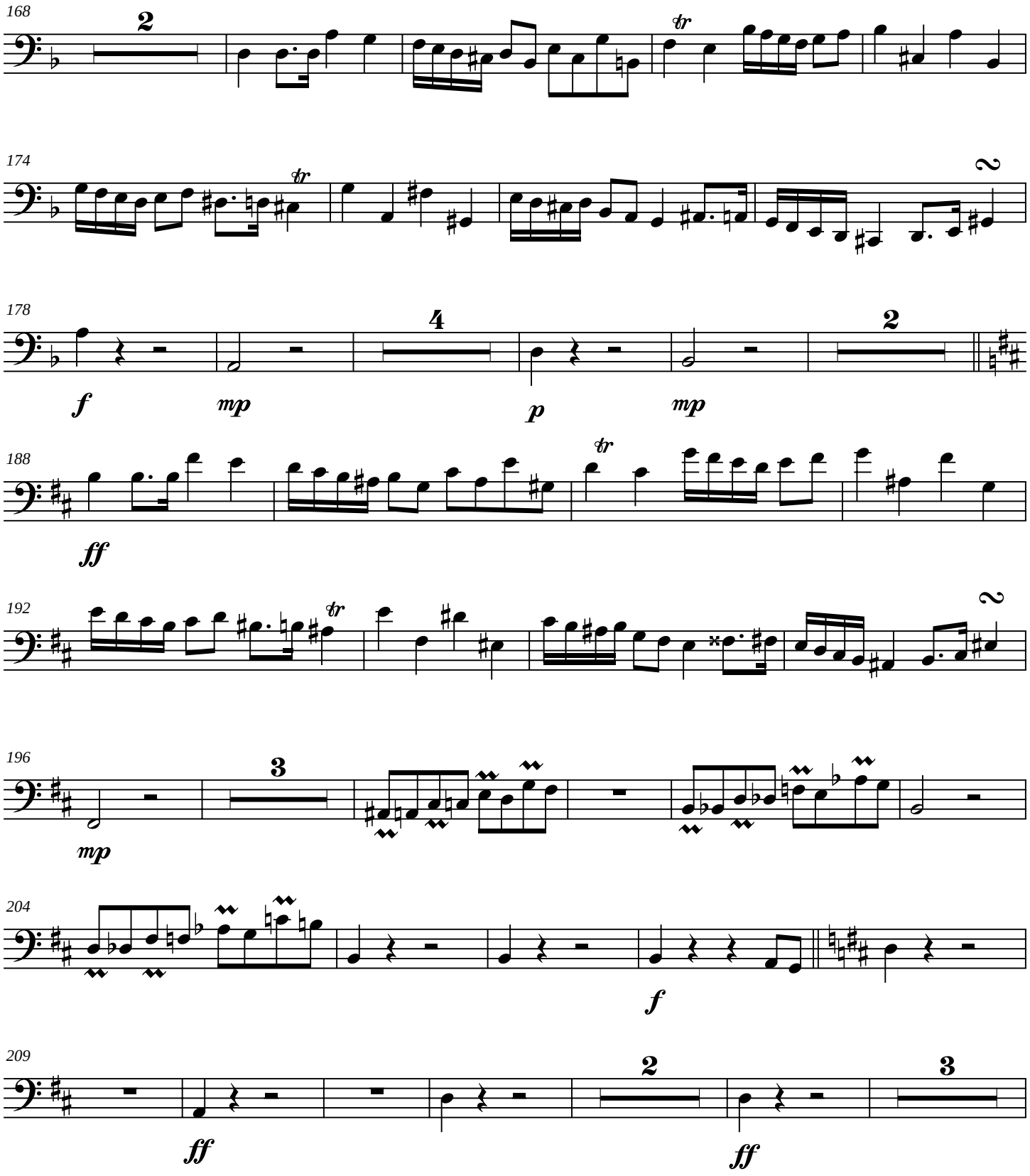
168
2
tr
174
tr
2
178
4
2
f
mp
p
mp
188
tr
ff
192
tr
2
196
3
mp
204
f
209
2
3
ff
ff

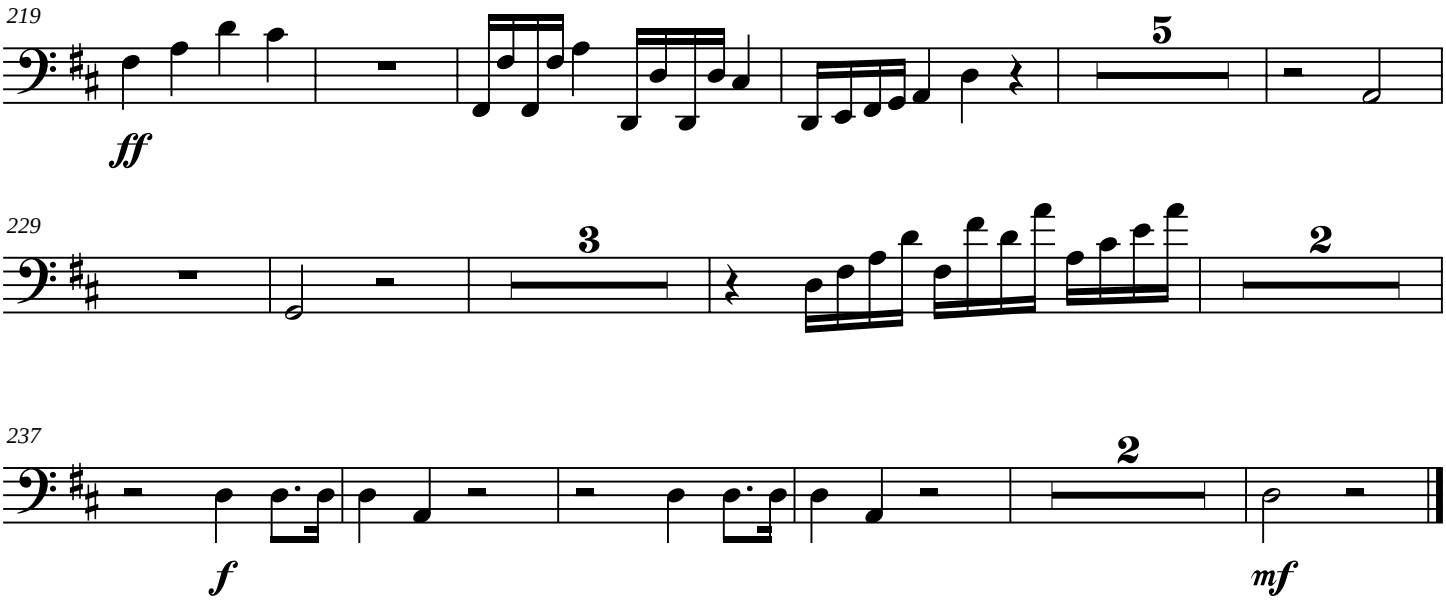
219
ff
5
229
3
2
237
2
f
mf

Symphony No. 7

Double Bass

James C. Burke

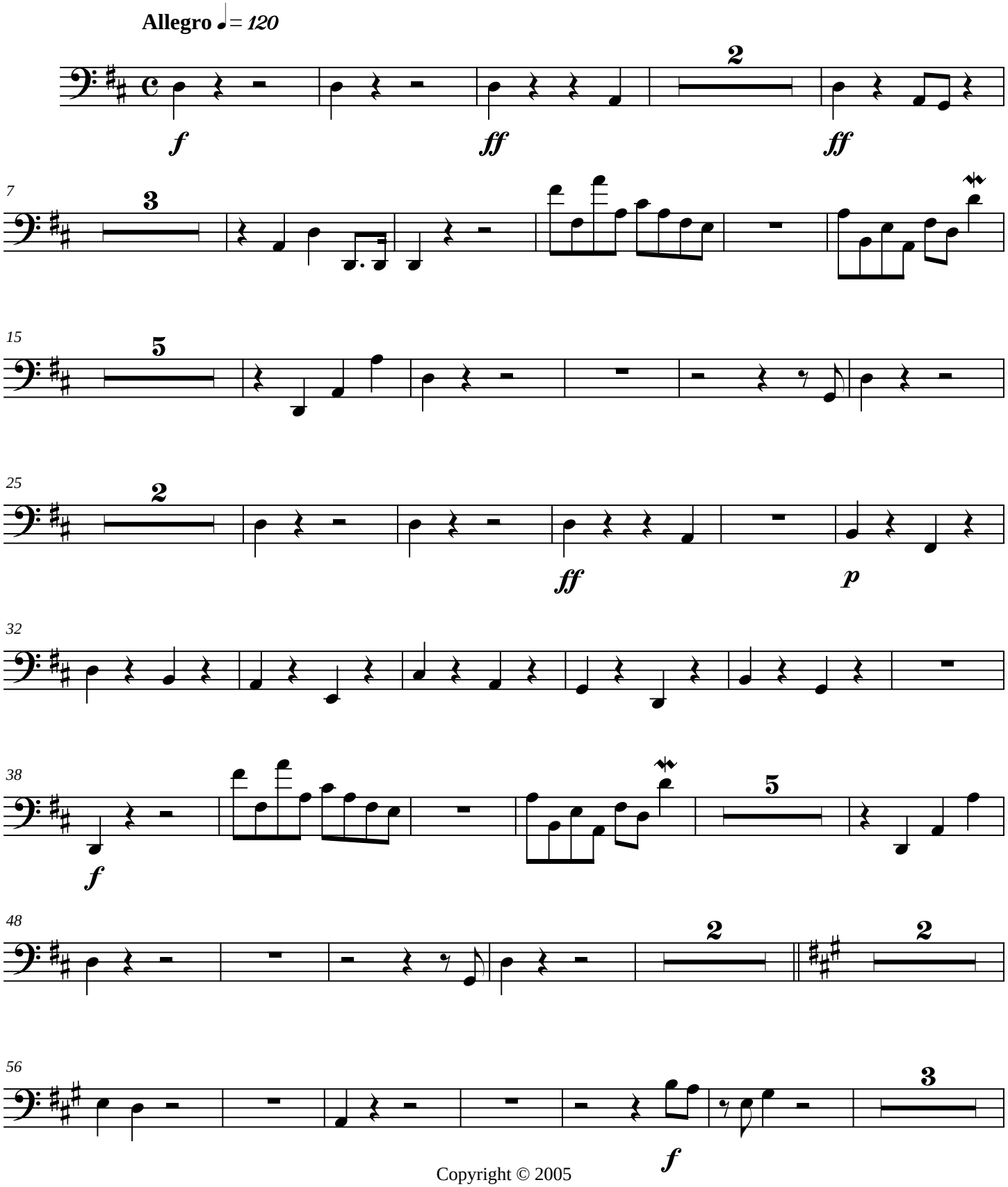

Copyright © 2005

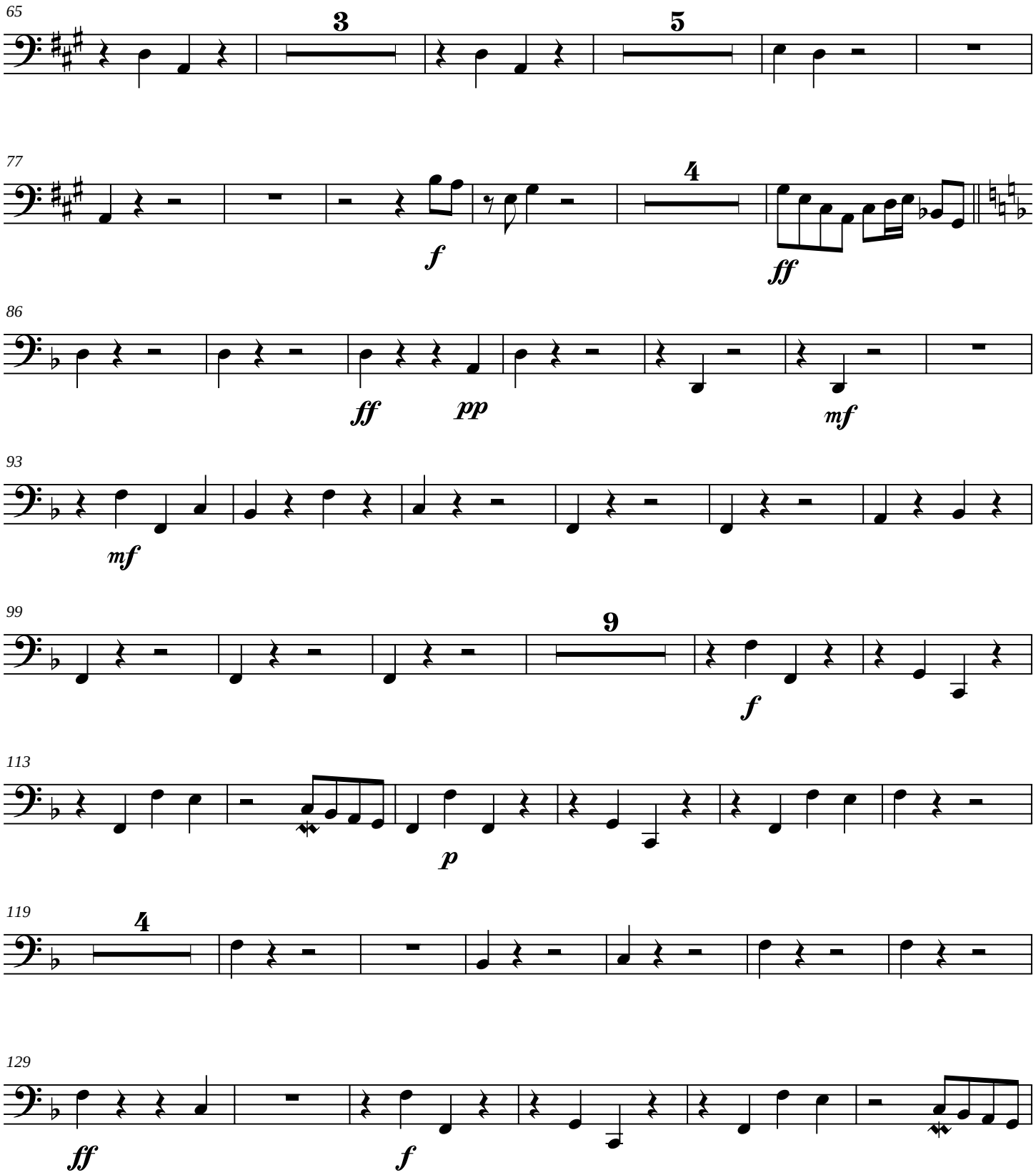
65
3
5
77
f
4
ff
86
ff
pp
mf
93
mf
99
9
f
113
p
119
4
129
ff
f

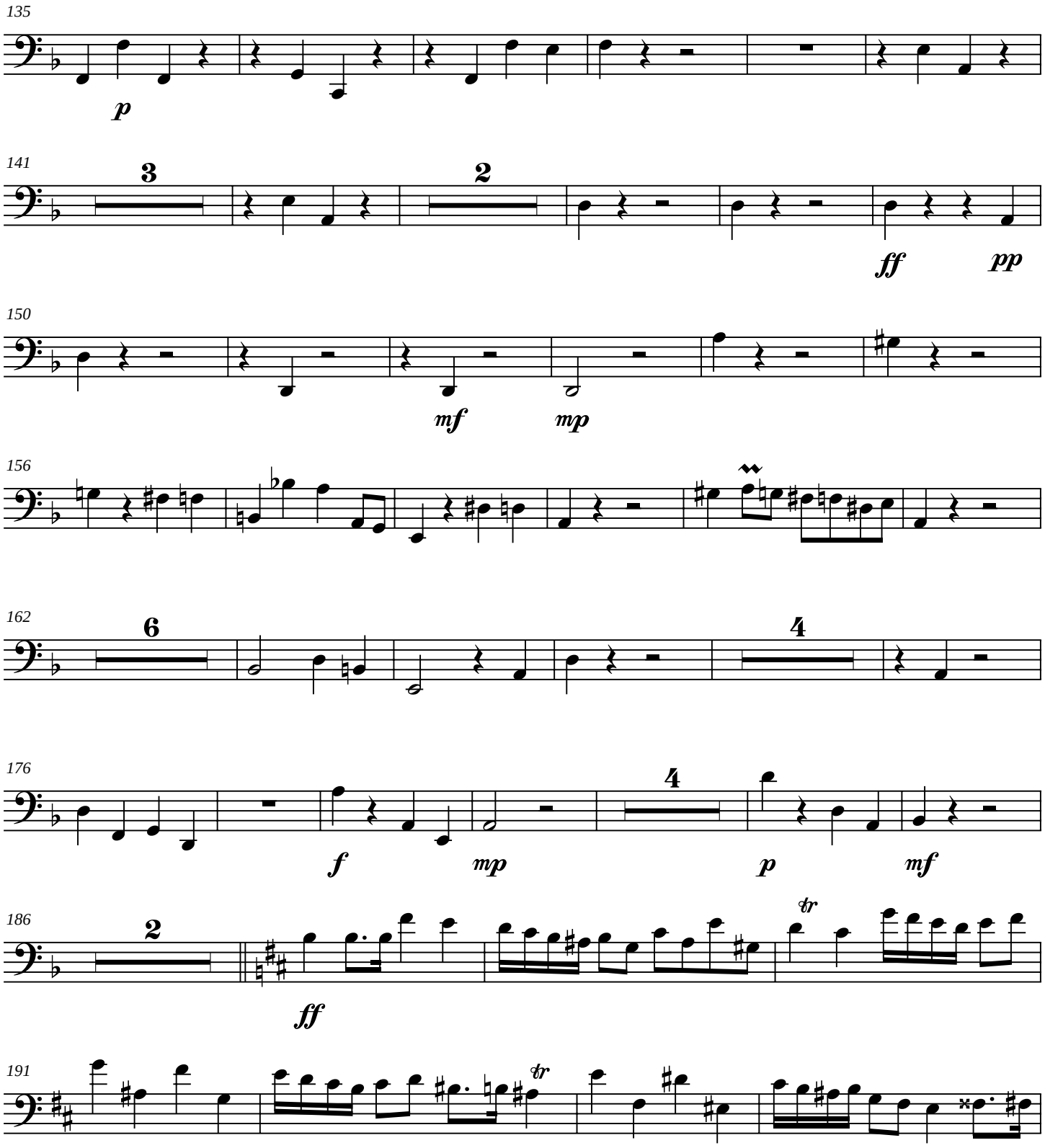
135
p
141
3
2
ff
pp
150
mf
mp
156
162
6
4
176
f
mp
4
p
mf
186
2
ff
tr
191
tr

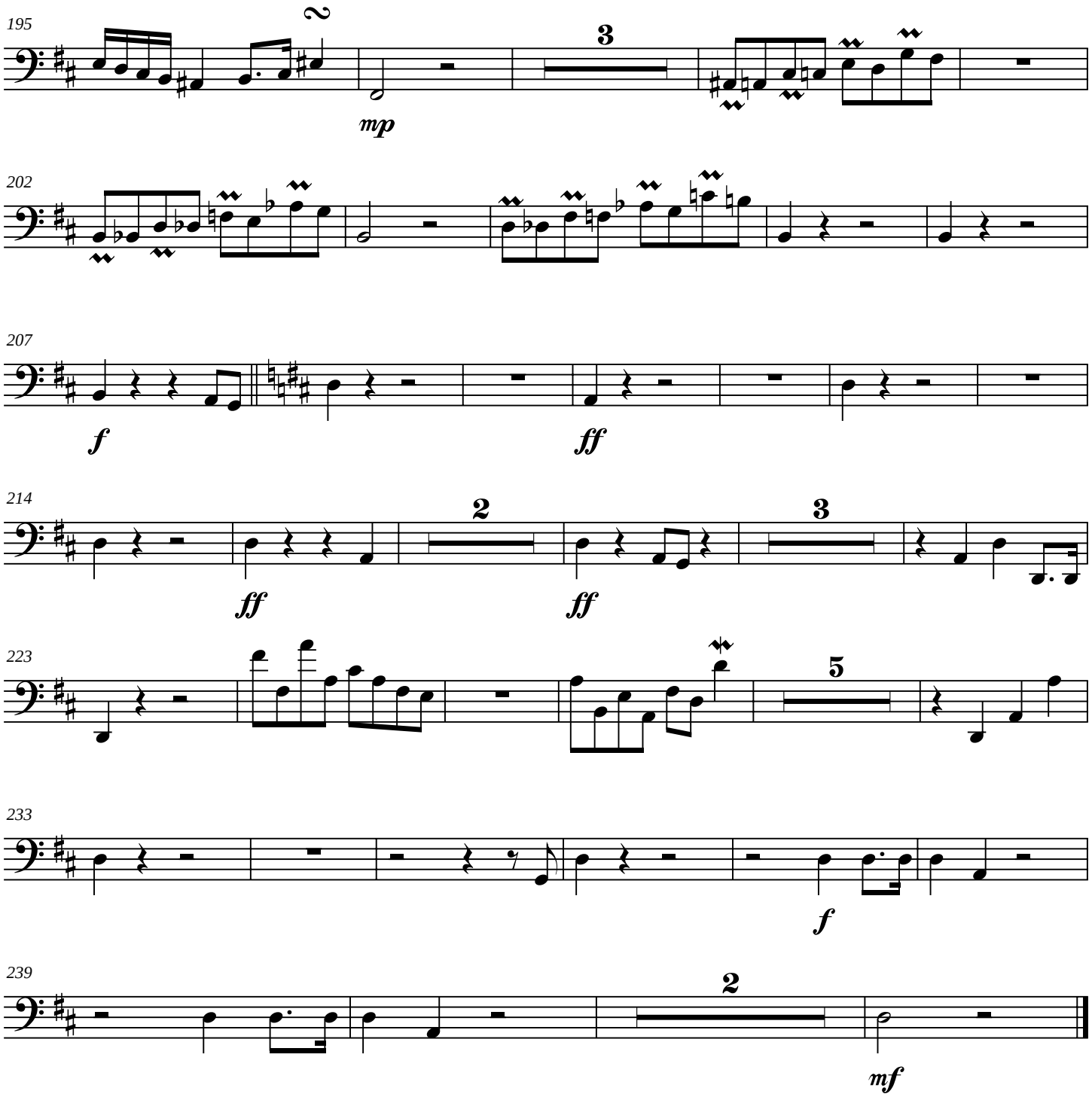
195
2
mp
3
202
207
f
ff
214
2
ff
3
ff
223
5
233
f
239
2
mf

Symphony No. 7

Score

II

James C. Burke

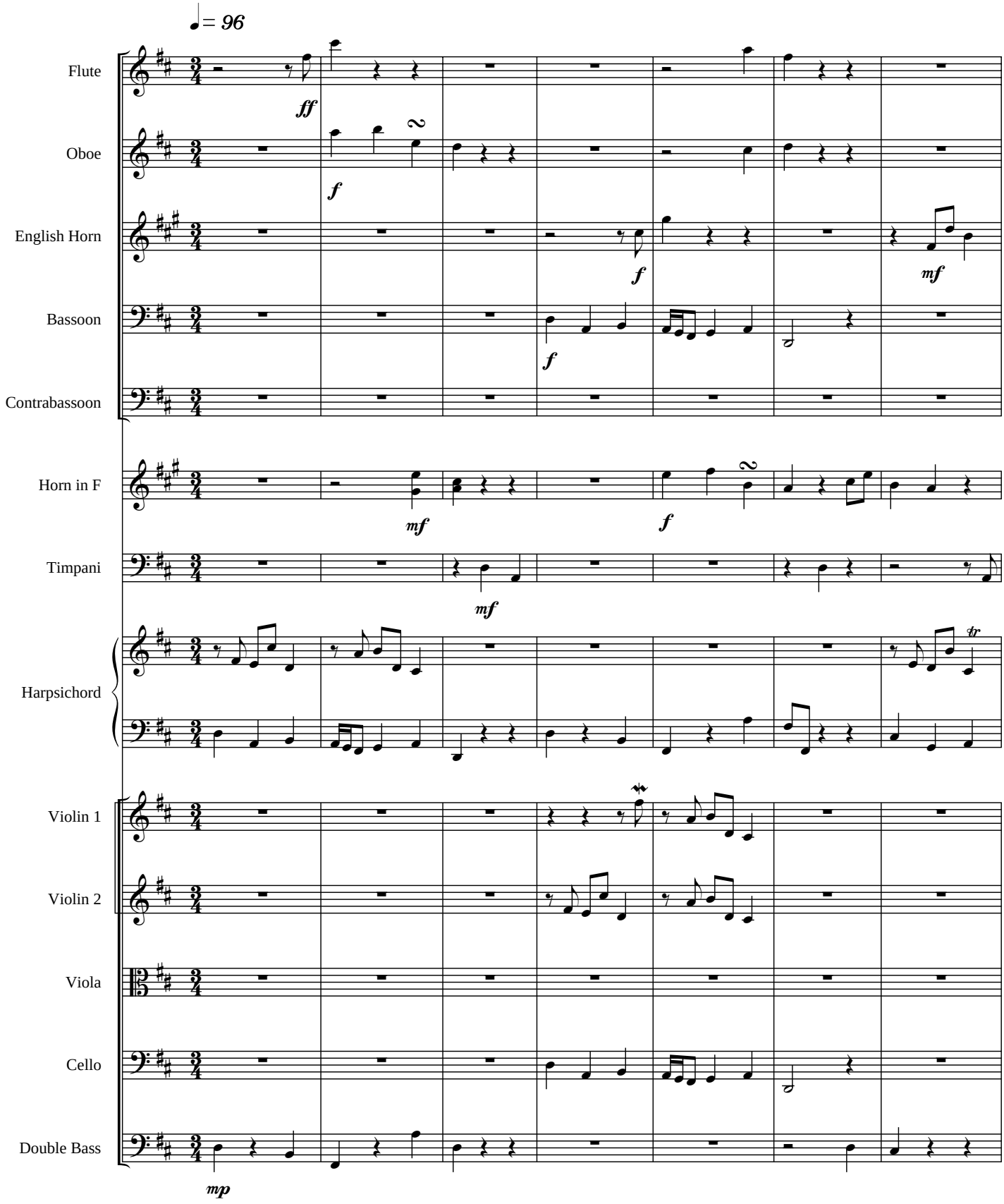

Copyright © 2005

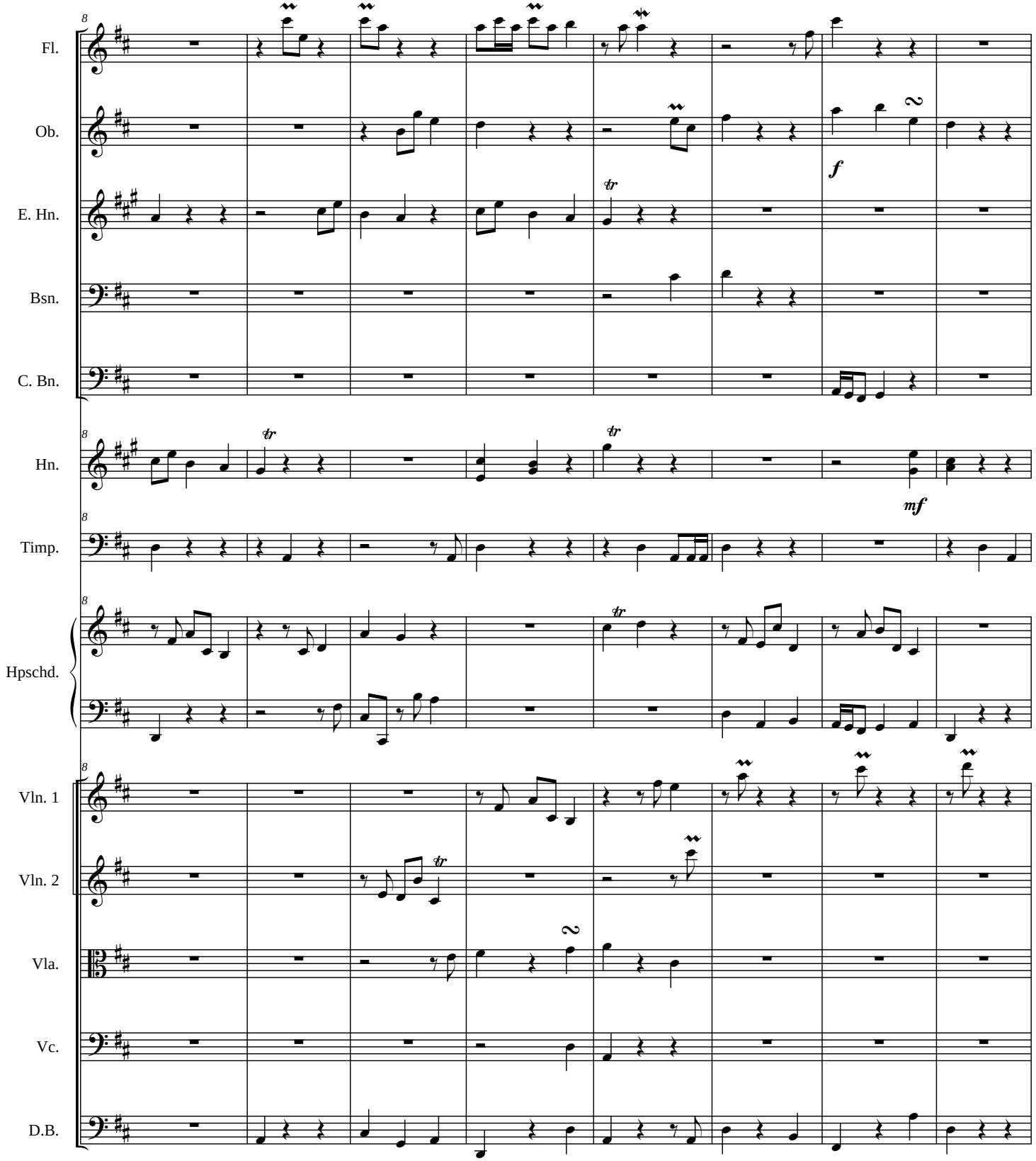
Fl.
Ob.
E. Hn.
Bsn.
C. Bn.
Hn.
Timp.
Hpschd.
Vln. 1
Vln. 2
Vla.
Vc.
D.B.
f
mf

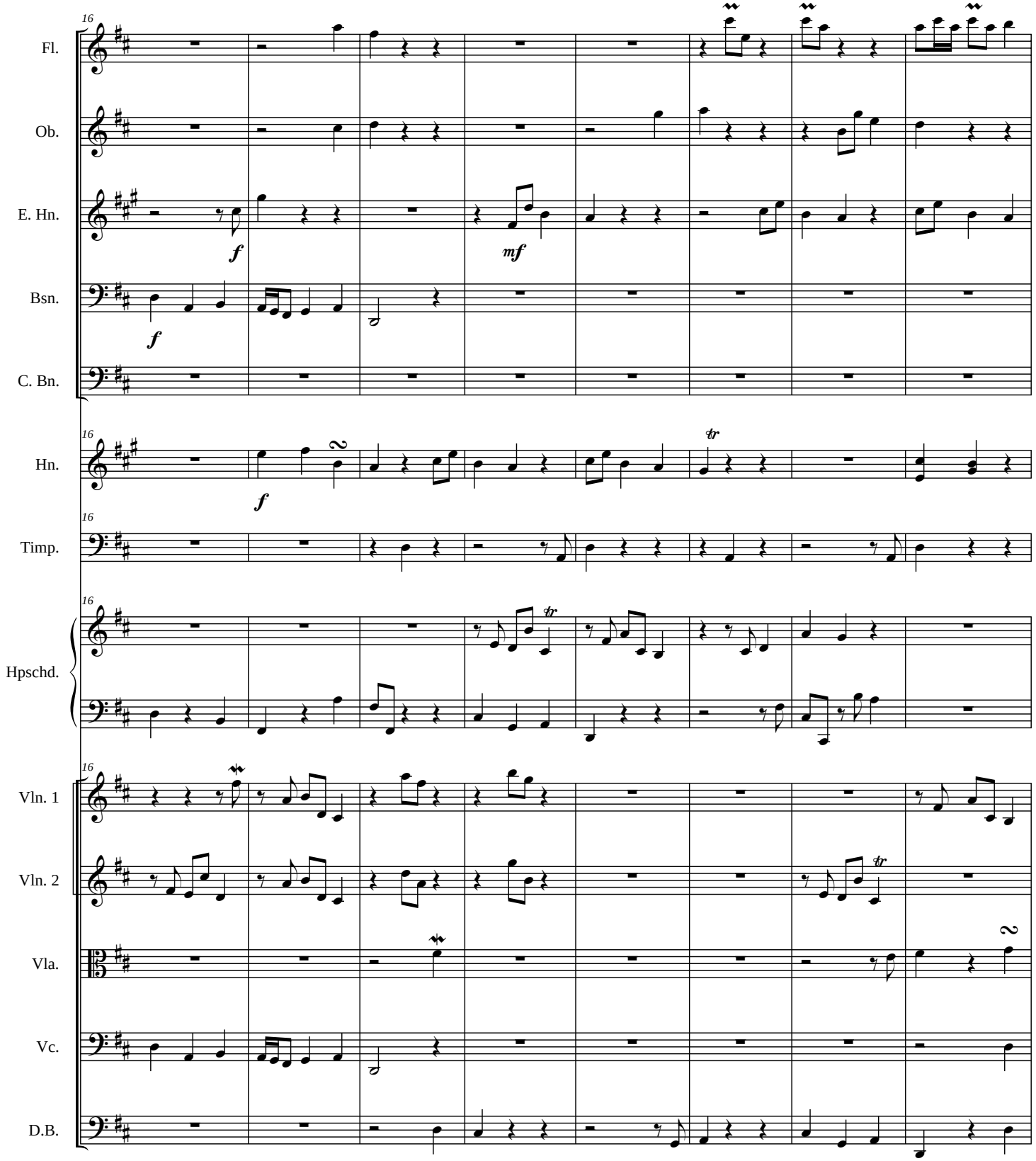
Fl.
Ob.
E. Hn.
Bsn.
C. Bn.
Hn.
Timp.
Hpschd.
Vln. 1
Vln. 2
Vla.
Vc.
D.B.
16
f
mf
tr
2

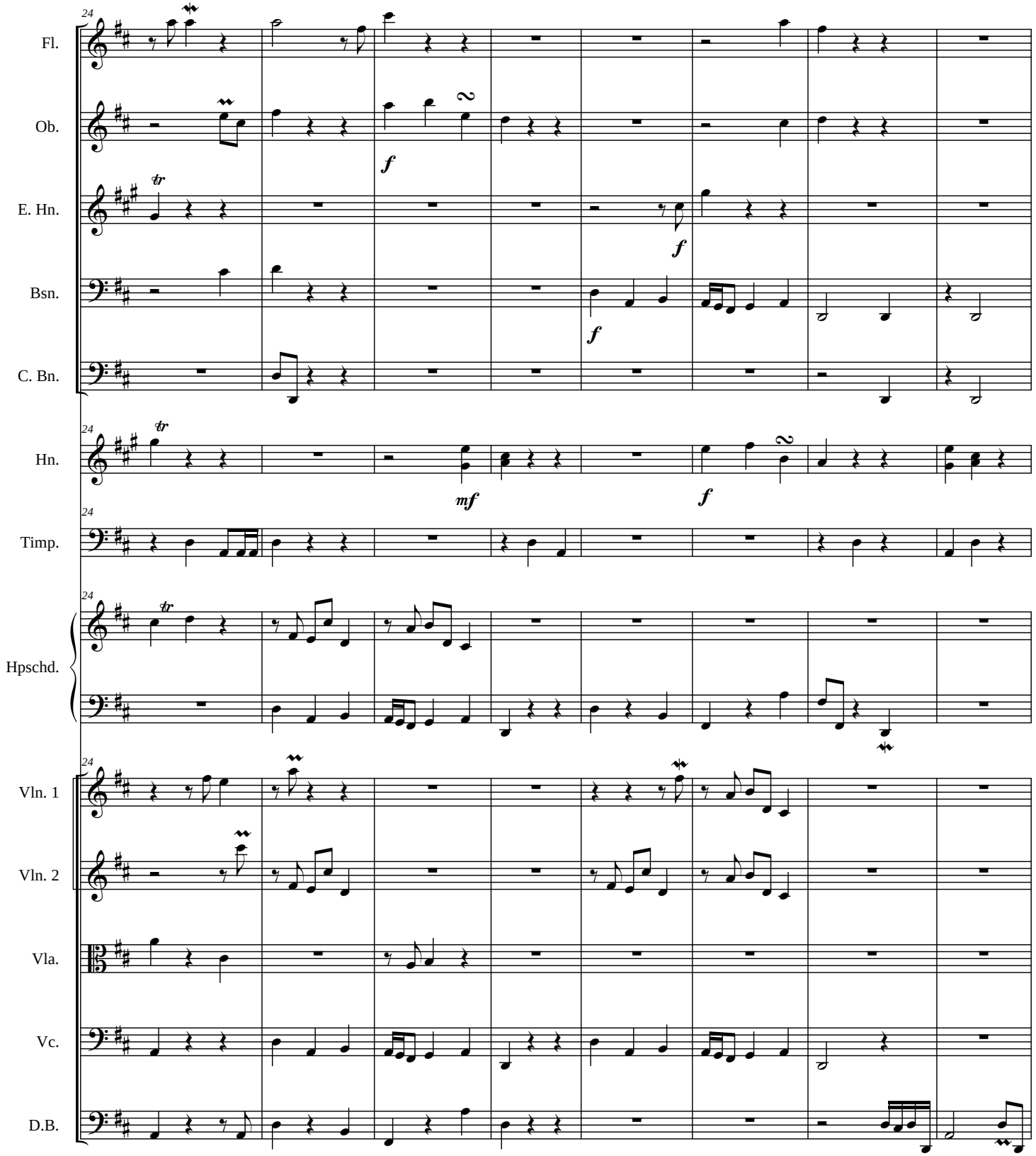
Fl.
Ob.
E. Hn.
Bsn.
C. Bn.
Hn.
Timp.
Hpschd.
Vln. 1
Vln. 2
Vla.
Vc.
D.B.
24
f
mf

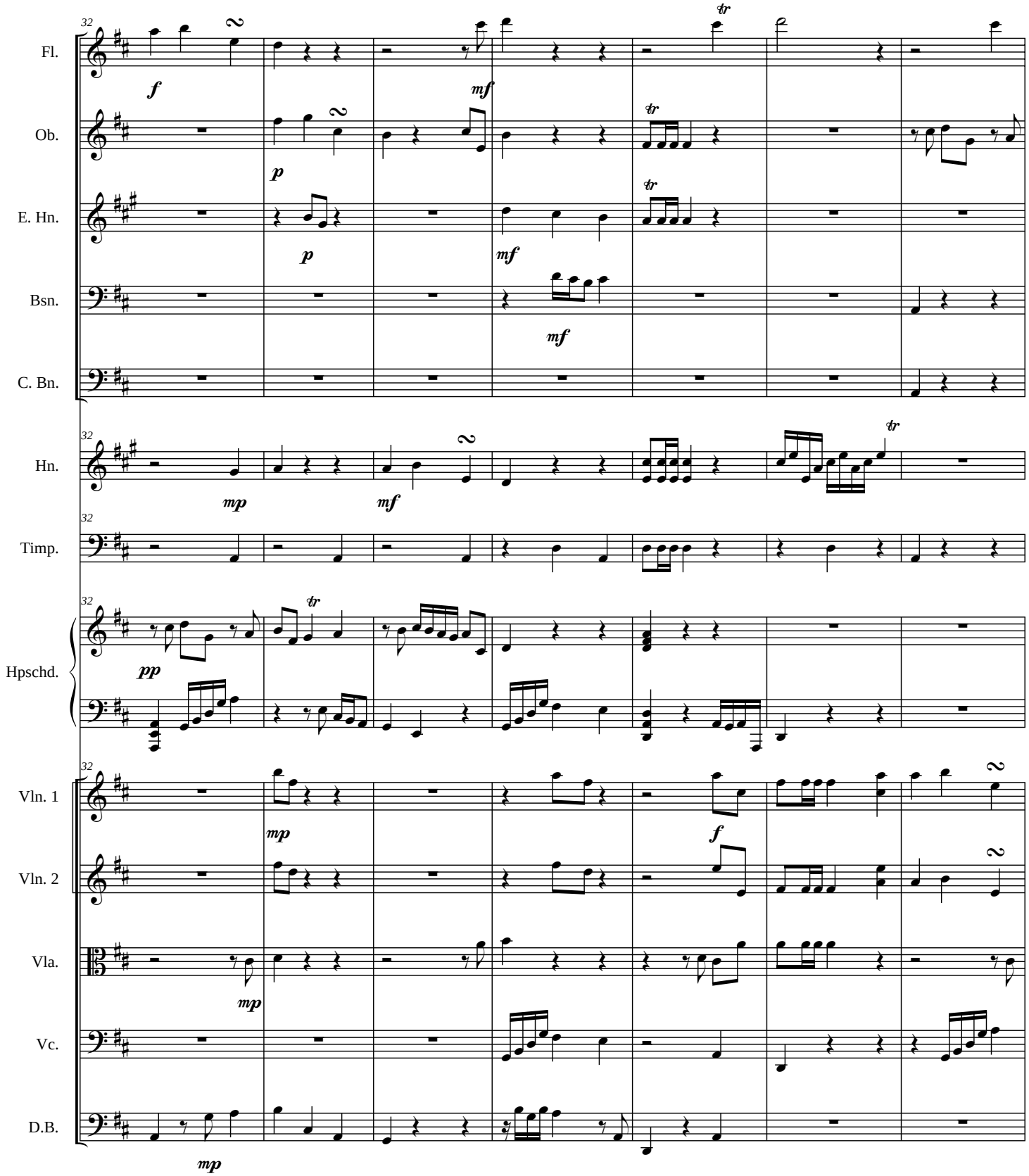
Fl.
Ob.
E. Hn.
Bsn.
C. Bn.
Hn.
Timp.
Hpschd.
Vln. 1
Vln. 2
Vla.
Vc.
D.B.
32
f
mf
p
mp
pp
tr
2

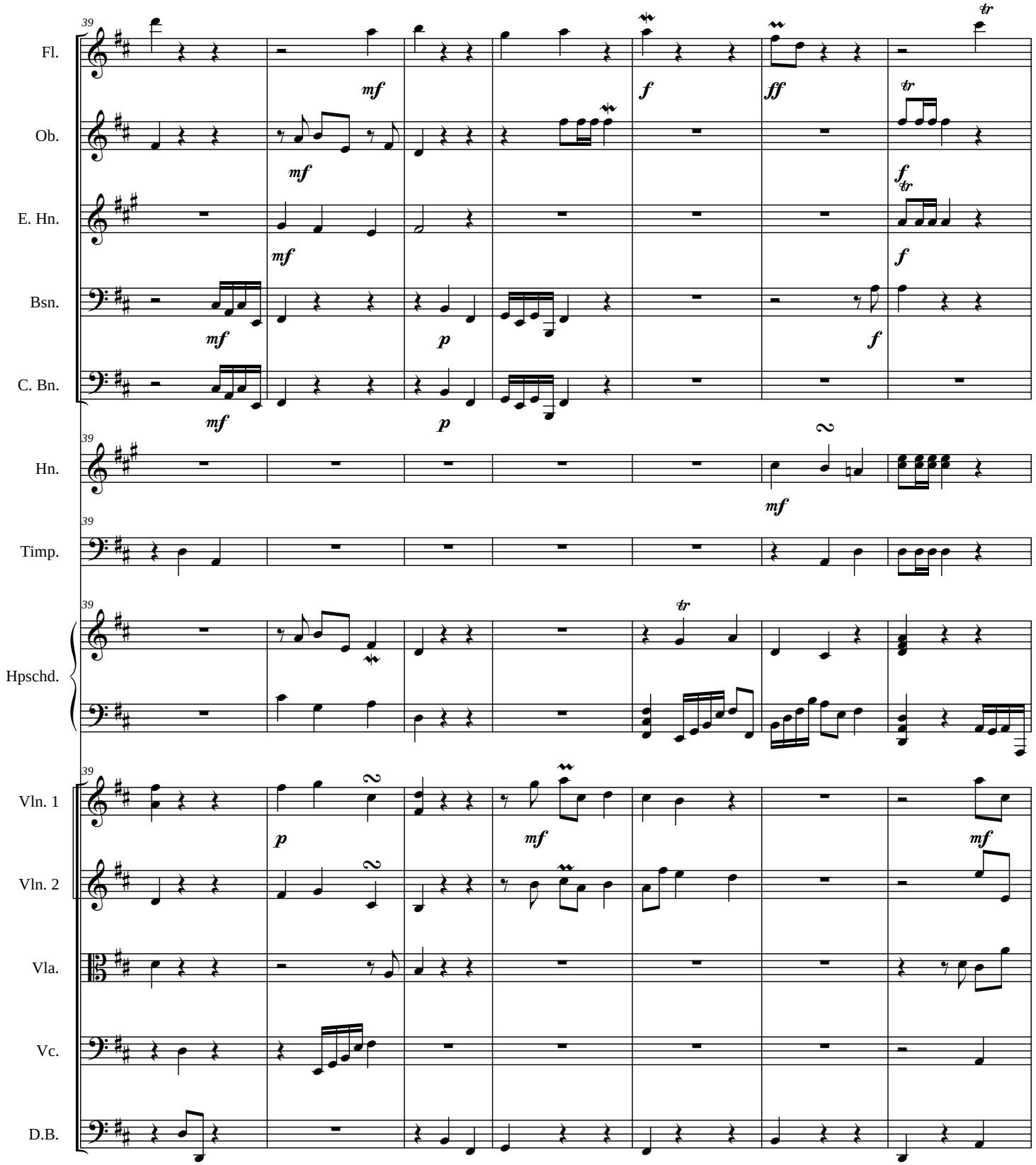
39
Fl.
Ob.
E. Hn.
Bsn.
C. Bn.
Hn.
Timp.
Hpschd.
Vln. 1
Vln. 2
Vla.
Vc.
D.B.
mf
f
ff
p
tr
2

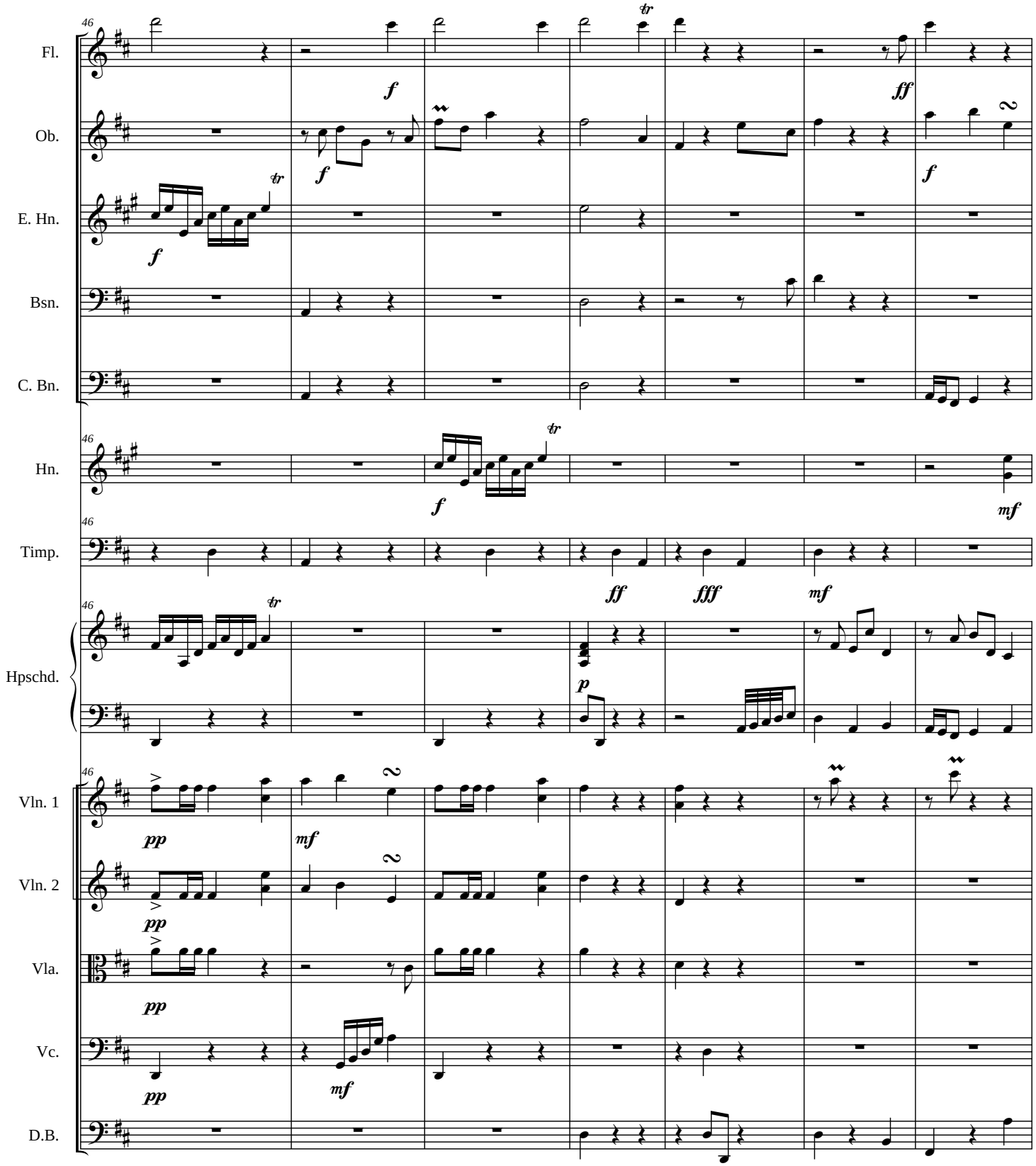
46
Fl.
Ob.
E. Hn.
Bsn.
C. Bn.
Hn.
Timp.
Hpschd.
Vln. 1
Vln. 2
Vla.
Vc.
D.B.
f
ff
mf
p
pp
fff
tr

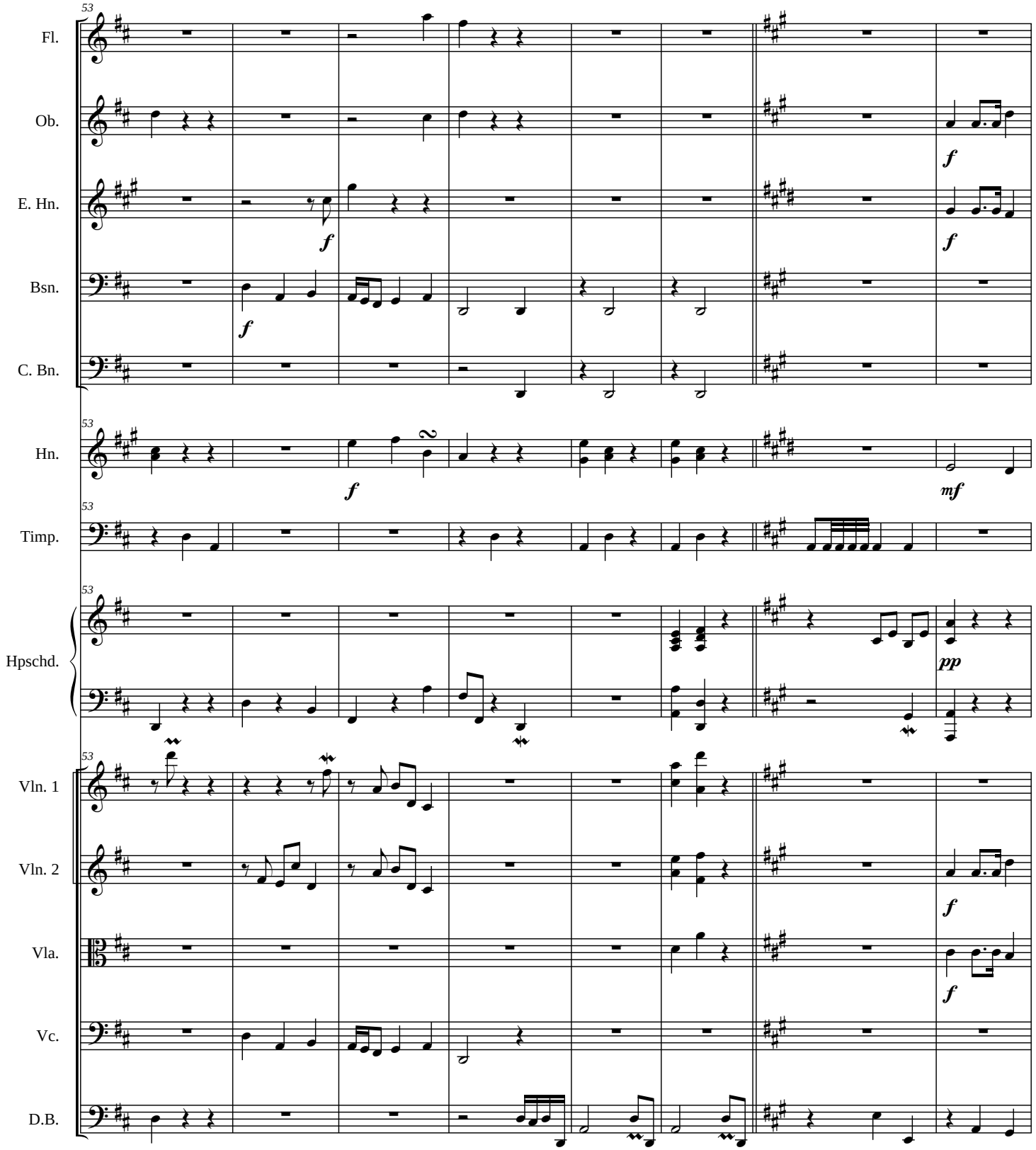
53
Fl.
Ob.
E. Hn.
Bsn.
C. Bn.
Hn.
Timp.
Hpschd.
Vln. 1
Vln. 2
Vla.
Vc.
D.B.
f
mf
pp

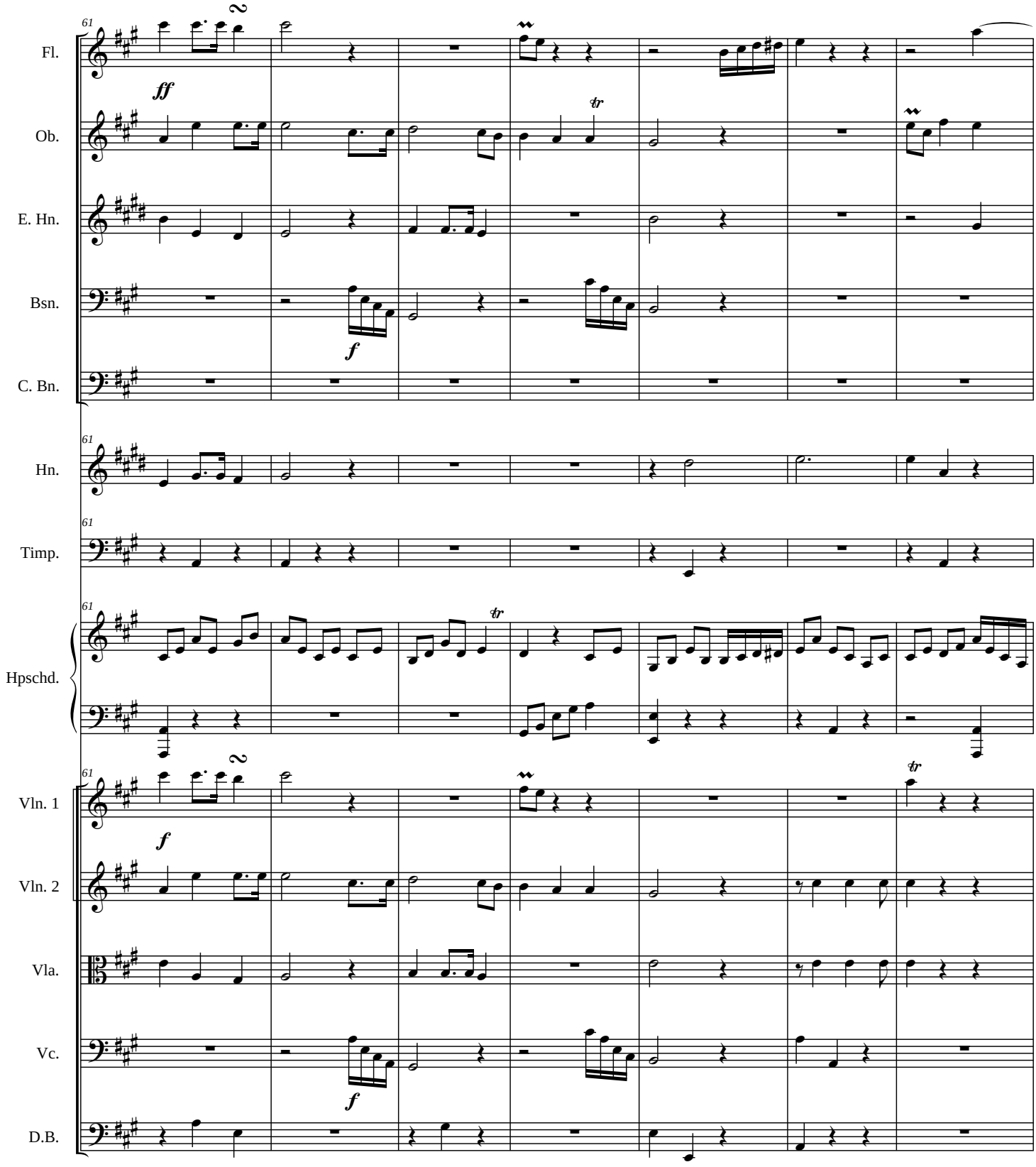
61
Fl.
ff
Ob.
tr
E. Hn.
Bsn.
f
C. Bn.
61
Hn.
61
Timp.
61
Hpschd.
tr
61
Vln. 1
f
Vln. 2
Vla.
Vc.
f
D.B.
tr

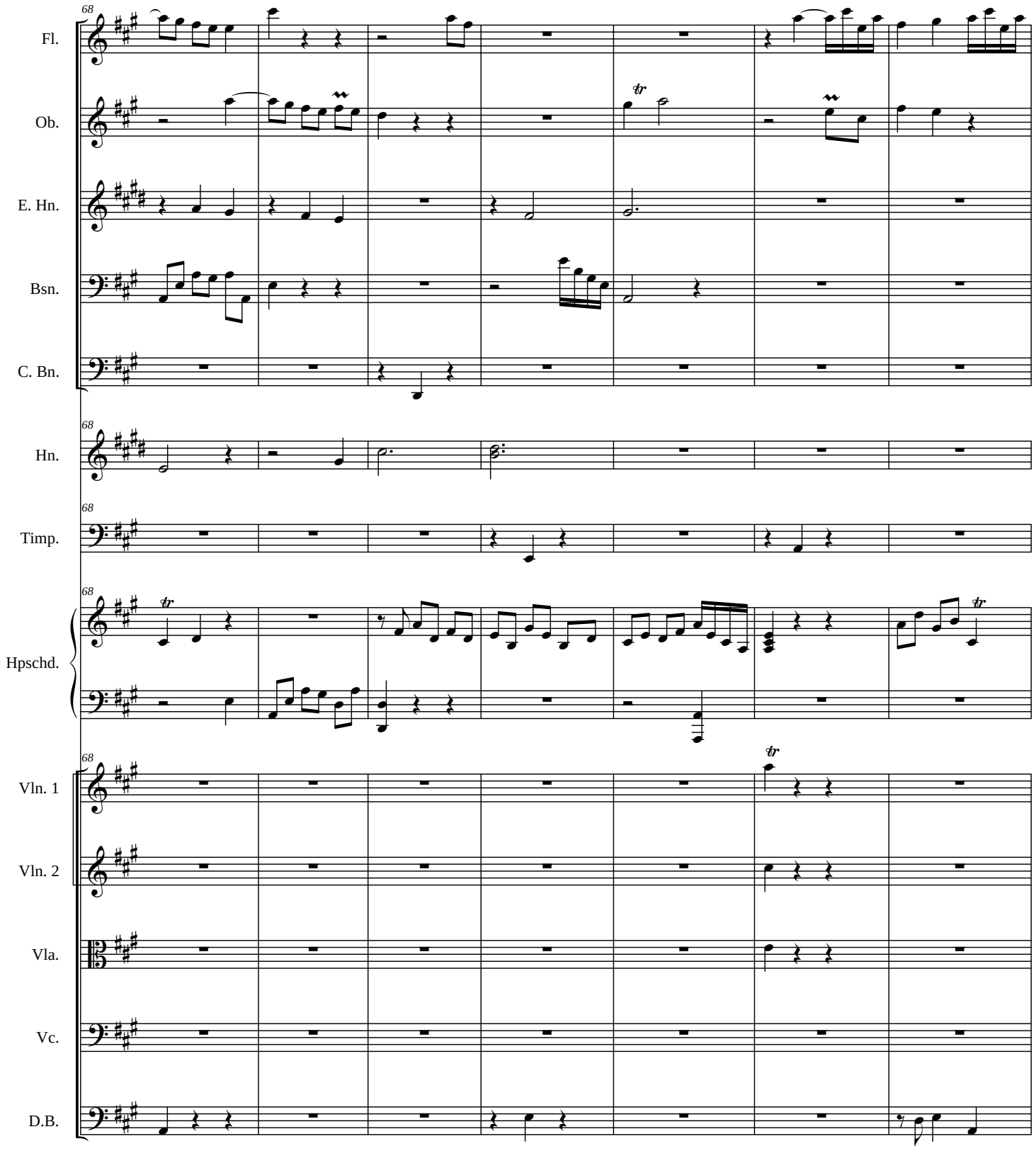
68
Fl.
Ob.
E. Hn.
Bsn.
C. Bn.
Hn.
Timp.
Hpschd.
Vln. 1
Vln. 2
Vla.
Vc.
D.B.

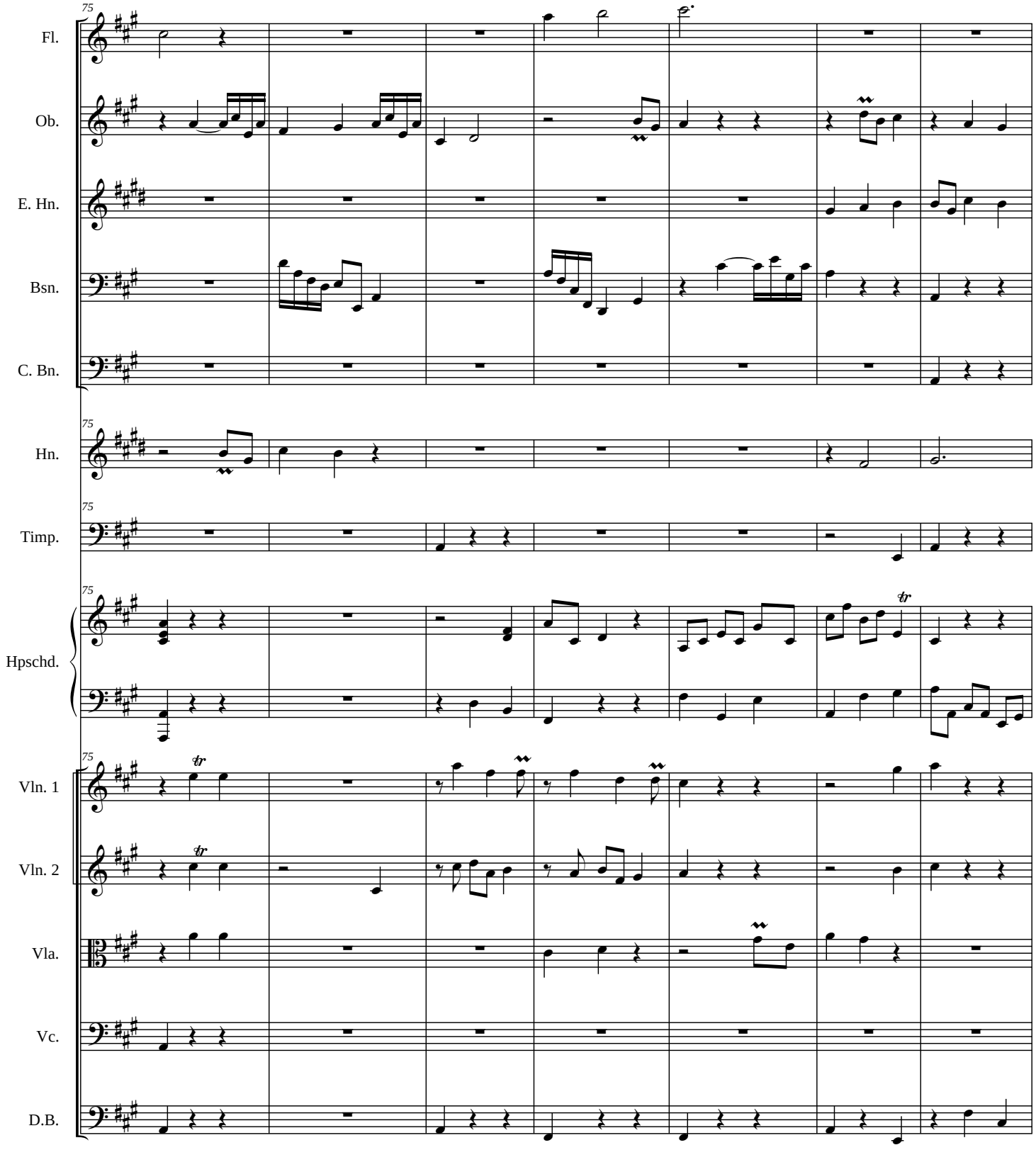
75
Fl.
Ob.
E. Hn.
Bsn.
C. Bn.
75
Hn.
75
Timp.
75
Hpschd.
75
Vln. 1
Vln. 2
Vla.
Vc.
D.B.

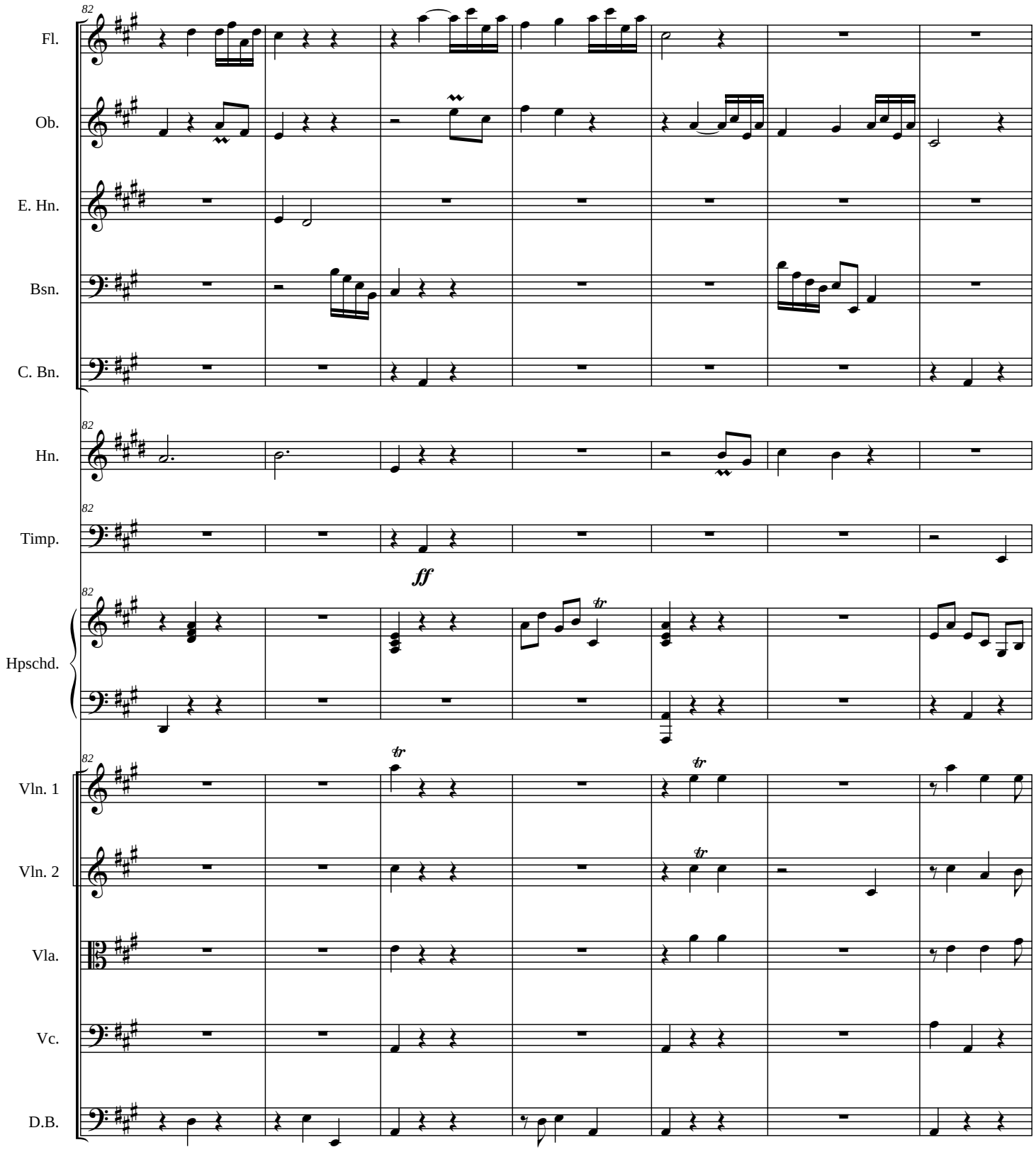
82
Fl.
Ob.
E. Hn.
Bsn.
C. Bn.
82
Hn.
82
Timp.
ff
82
Hpschd.
82
Vln. 1
Vln. 2
Vla.
Vc.
D.B.

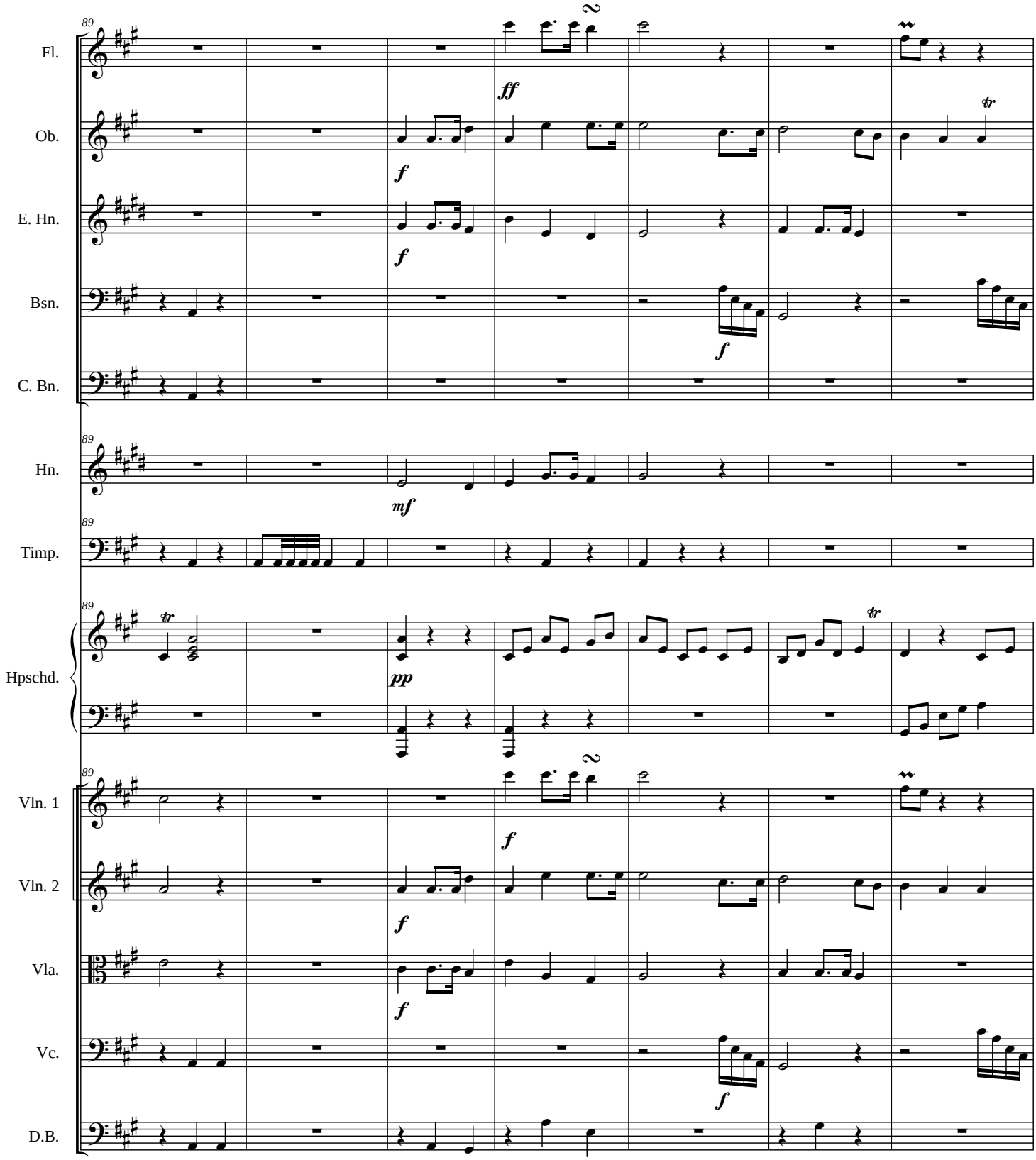
89
Fl.
Ob.
E. Hn.
Bsn.
C. Bn.
Hn.
Timp.
Hpschd.
Vln. 1
Vln. 2
Vla.
Vc.
D.B.
ff
f
mf
pp
tr
2

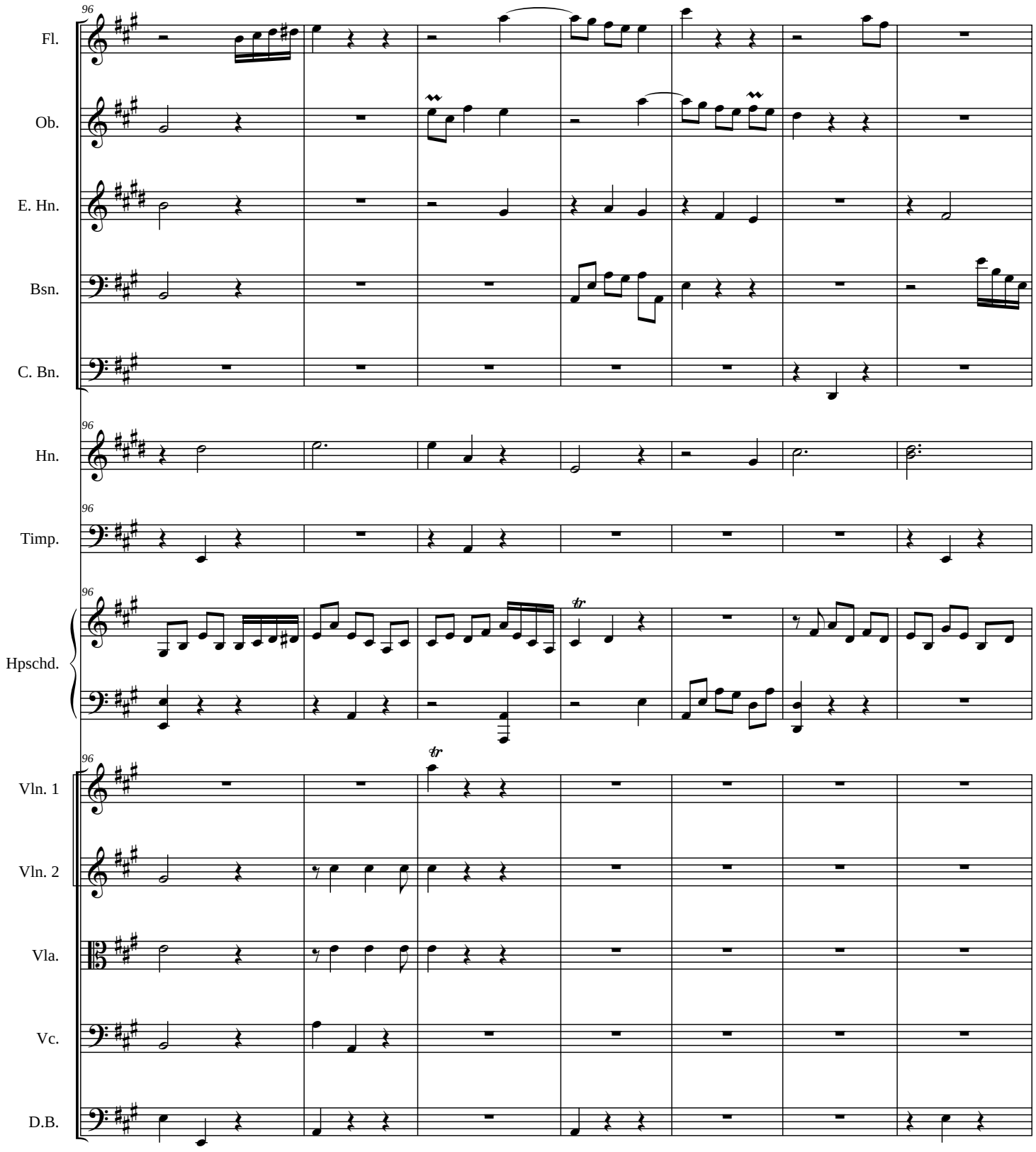
96
Fl.
Ob.
E. Hn.
Bsn.
C. Bn.
96
Hn.
96
Timp.
96
Hpschd.
96
Vln. 1
Vln. 2
Vla.
Vc.
D.B.

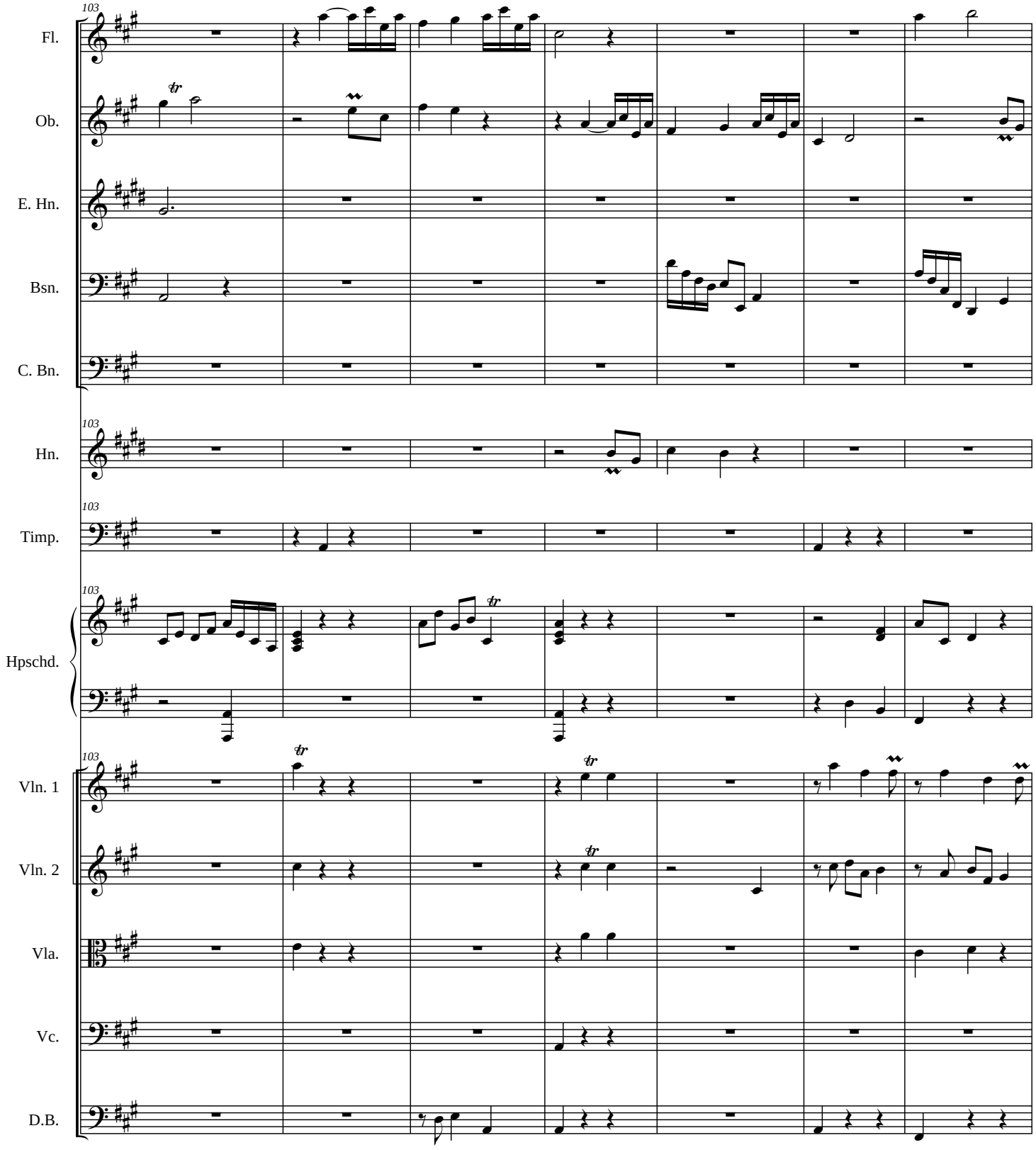
103
Fl.
Ob.
E. Hn.
Bsn.
C. Bn.
103
Hn.
103
Timp.
103
Hpschd.
103
Vln. 1
Vln. 2
Vla.
Vc.
D.B.

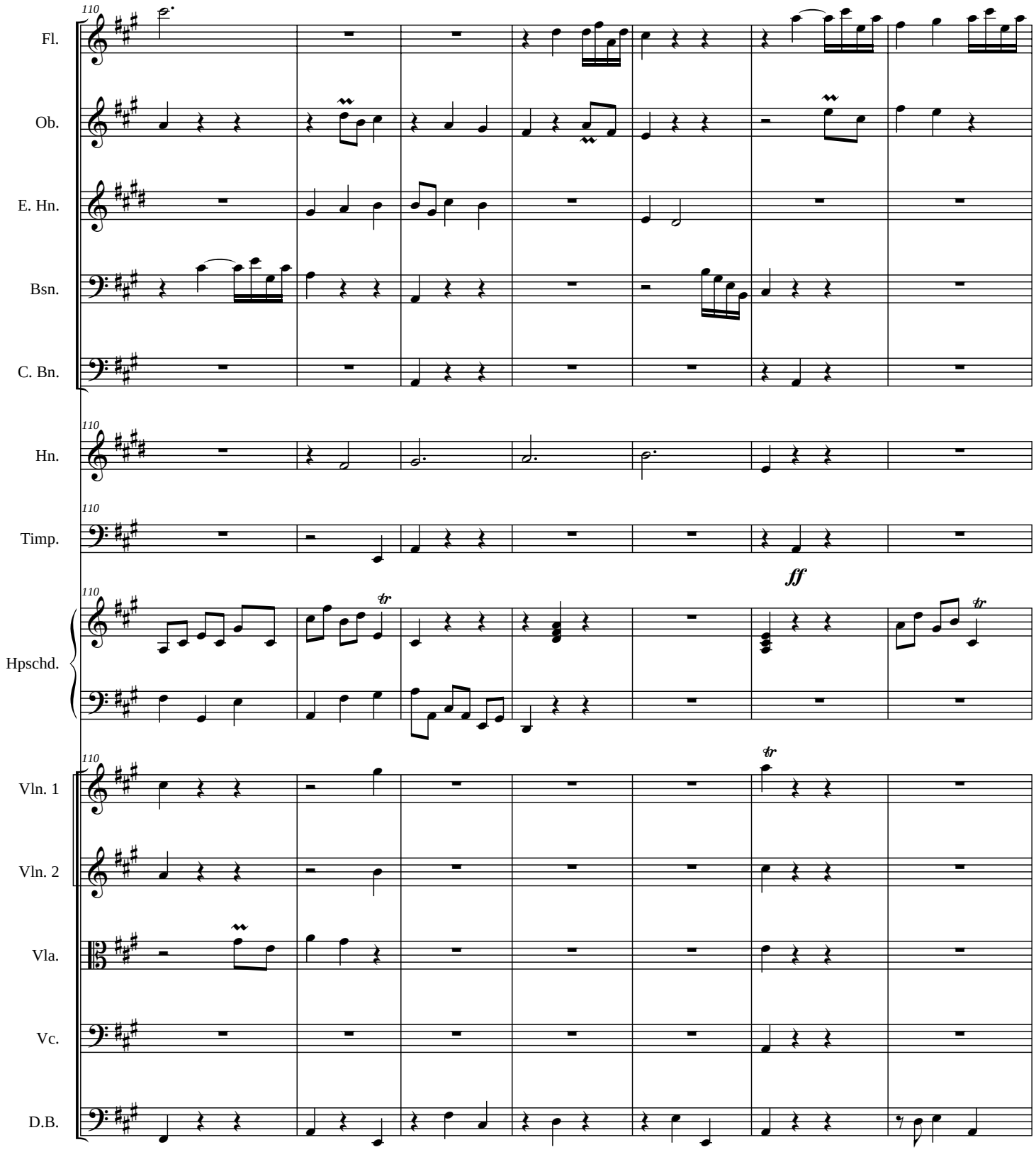
110
Fl.
Ob.
E. Hn.
Bsn.
C. Bn.
110
Hn.
110
Timp.
ff
110
Hpschd.
tr
tr
110
Vln. 1
tr
Vln. 2
Vla.
Vc.
D.B.

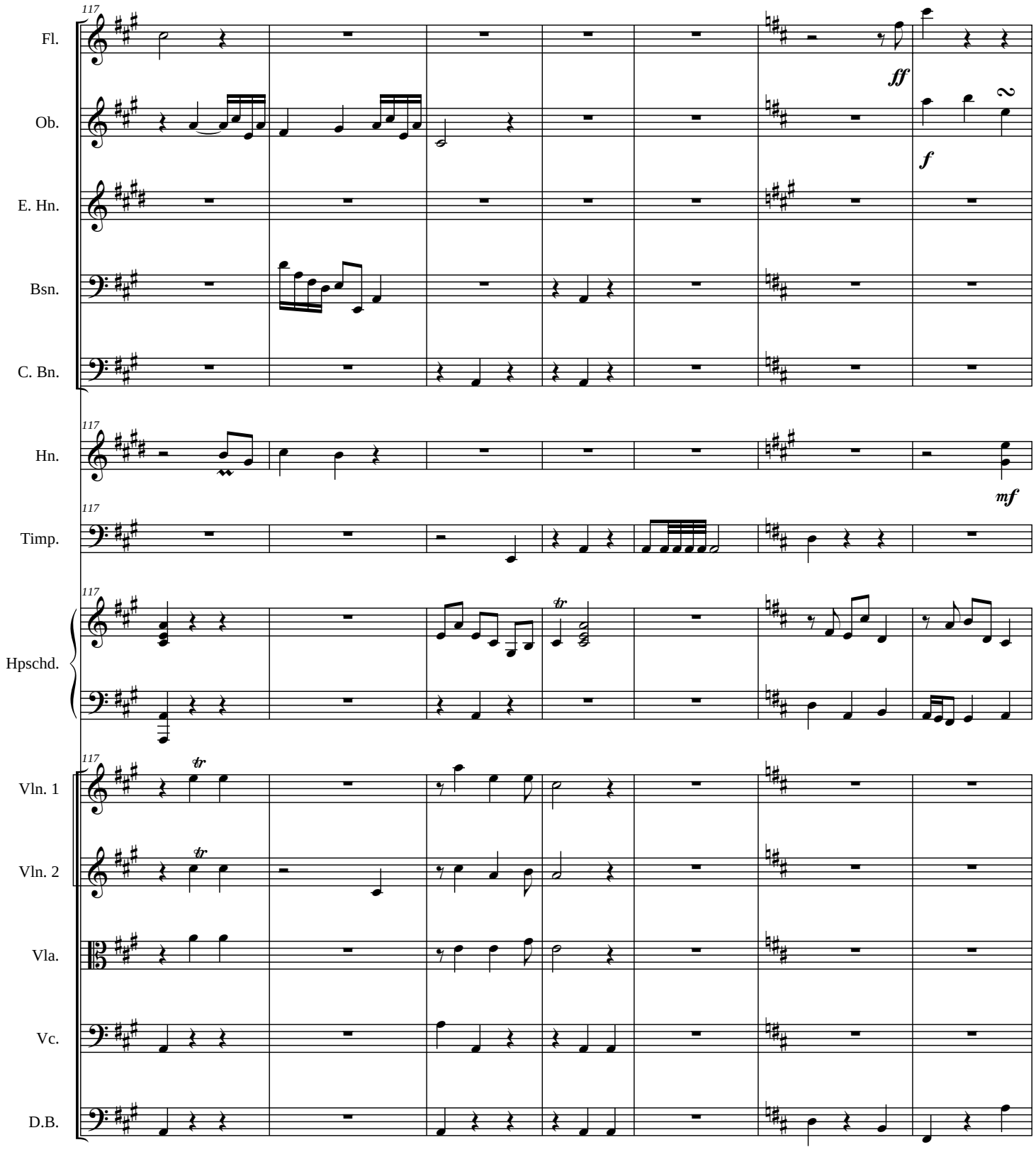
117
Fl.
Ob.
E. Hn.
Bsn.
C. Bn.
Hn.
Timp.
Hpschd.
Vln. 1
Vln. 2
Vla.
Vc.
D.B.
ff
f
mf
tr

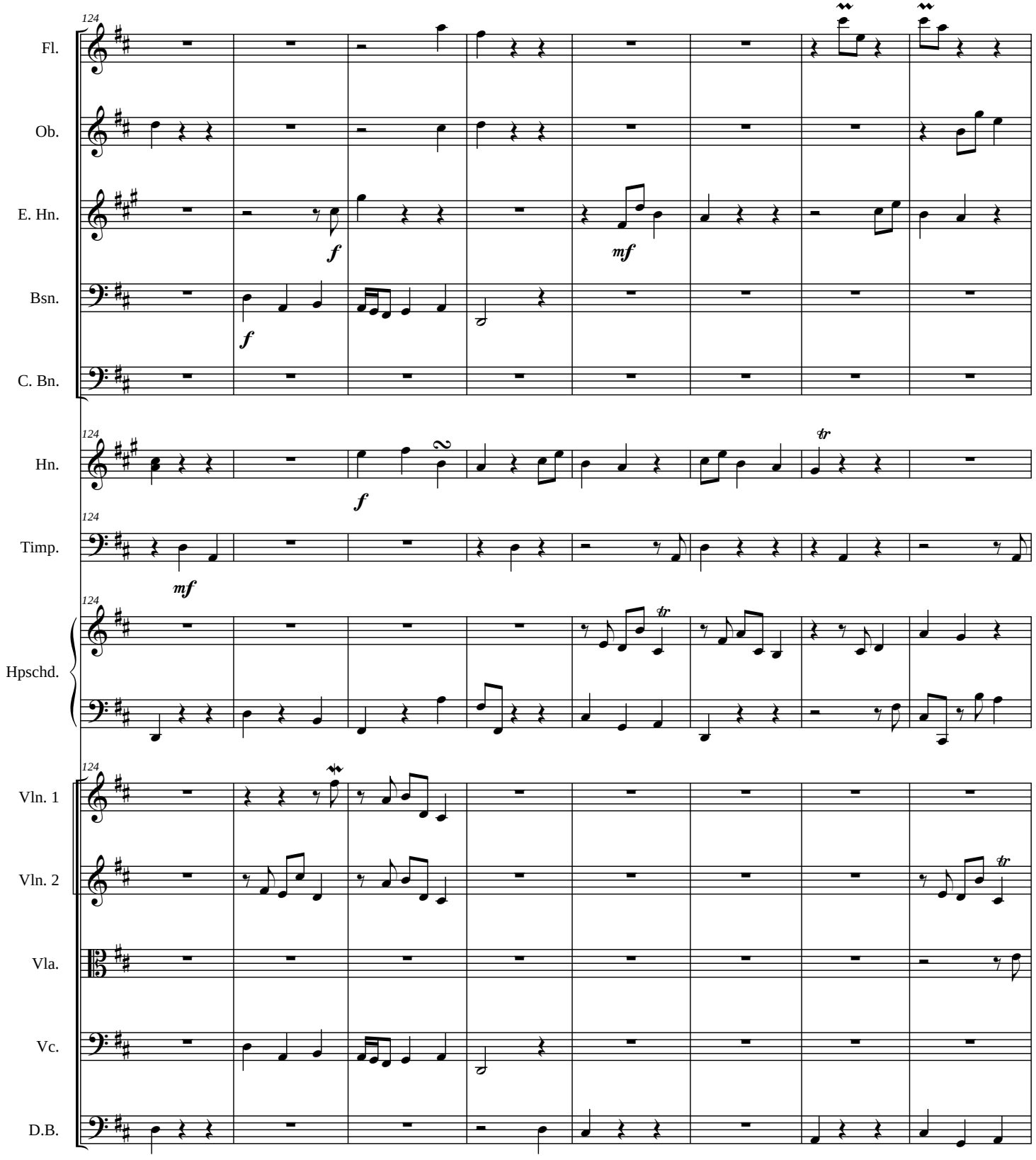
124
Fl.
Ob.
E. Hn.
Bsn.
C. Bn.
Hn.
Timp.
Hpschd.
Vln. 1
Vln. 2
Vla.
Vc.
D.B.
f
mf
tr

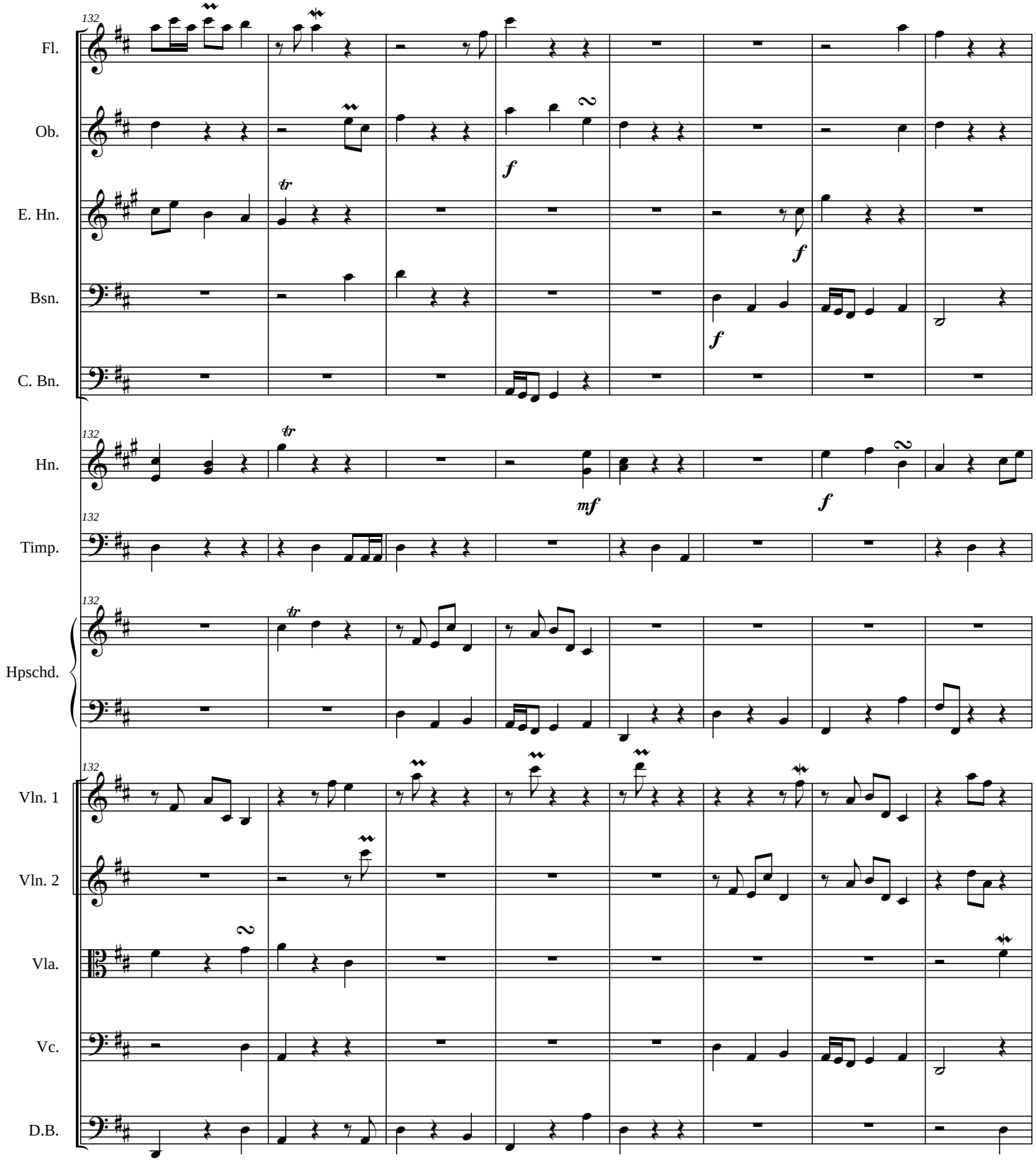
132
Fl.
Ob.
E. Hn.
Bsn.
C. Bn.
Hn.
Timp.
Hpschd.
Vln. 1
Vln. 2
Vla.
Vc.
D.B.
f
mf

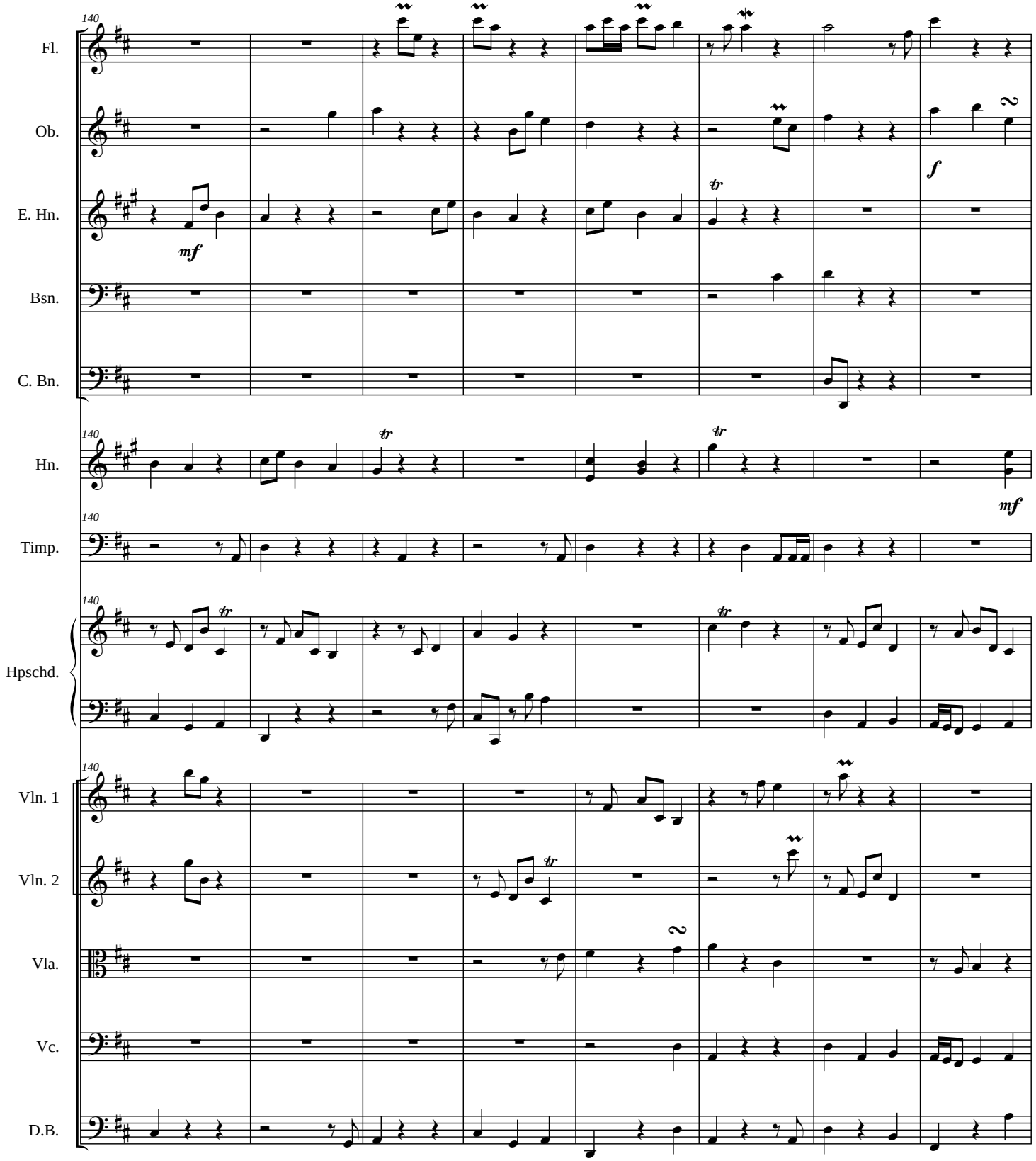
140
Fl.
Ob.
E. Hn.
Bsn.
C. Bn.
Hn.
Timp.
Hpschd.
Vln. 1
Vln. 2
Vla.
Vc.
D.B.
mf
f
tr

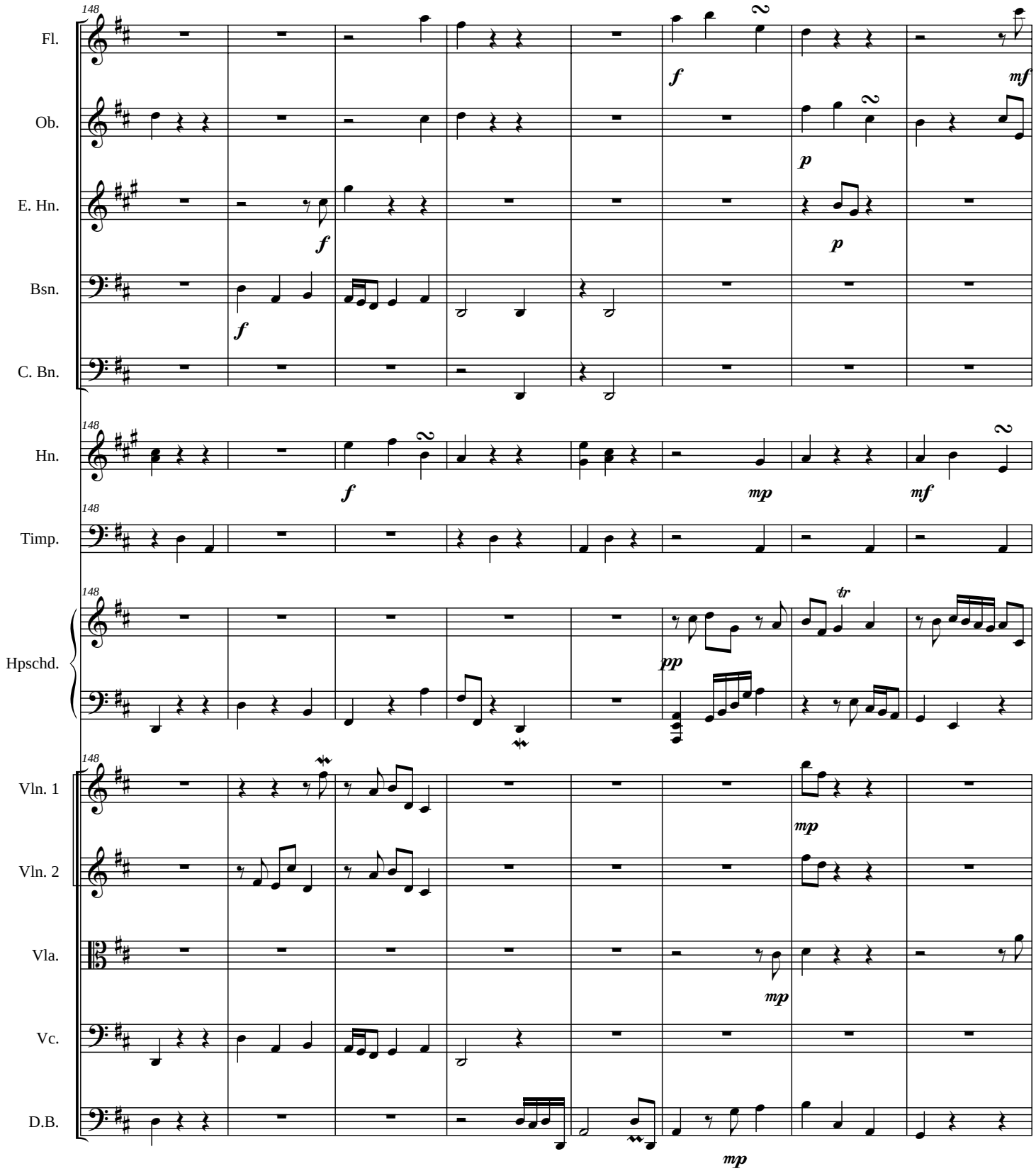
148
Fl.
Ob.
E. Hn.
Bsn.
C. Bn.
Hn.
Timp.
Hpschd.
Vln. 1
Vln. 2
Vla.
Vc.
D.B.
f
mf
p
mp
pp
tr

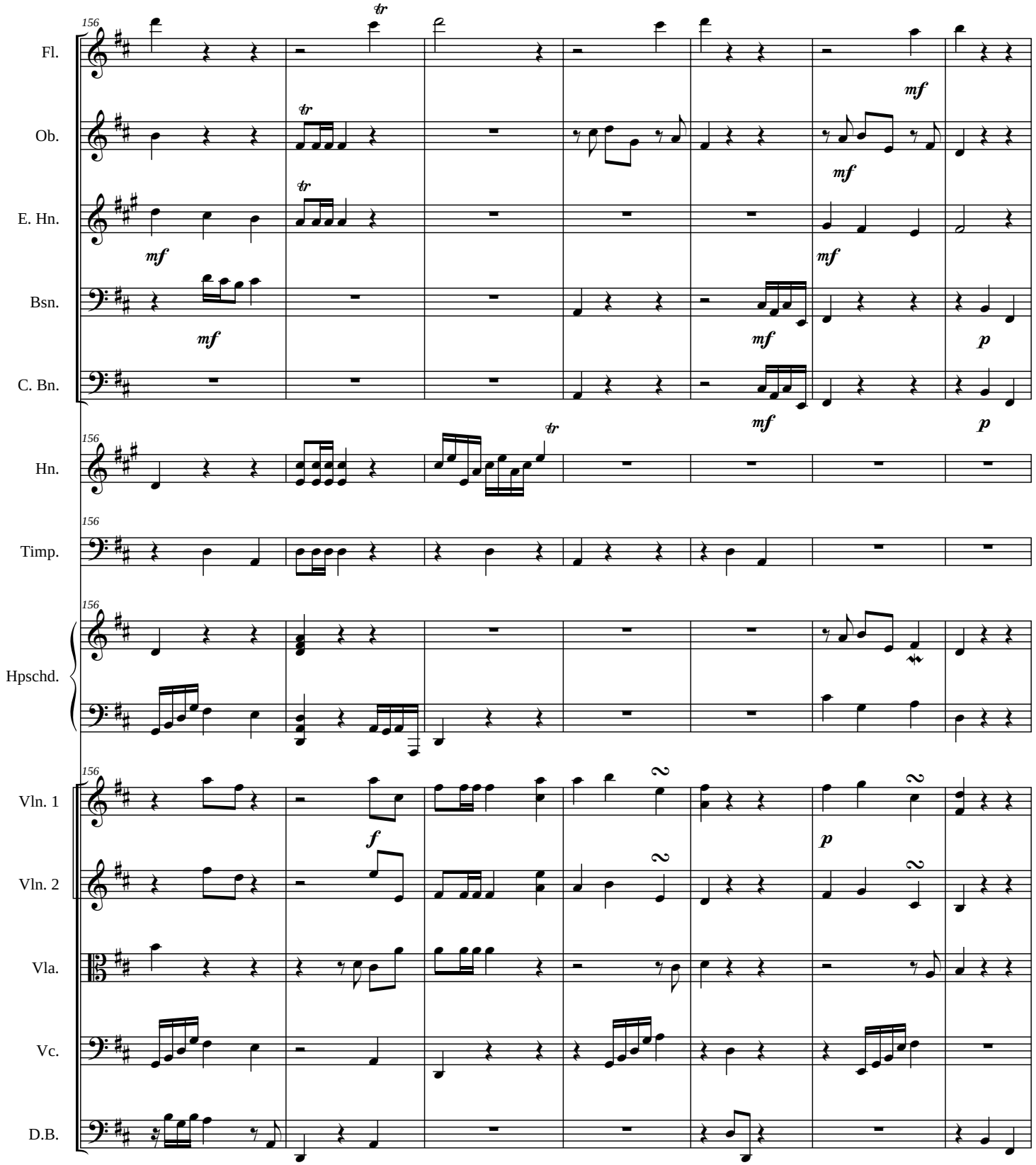
156
Fl.
Ob.
E. Hn.
Bsn.
C. Bn.
Hn.
Timp.
Hpschd.
Vln. 1
Vln. 2
Vla.
Vc.
D.B.
tr
mf
p
f

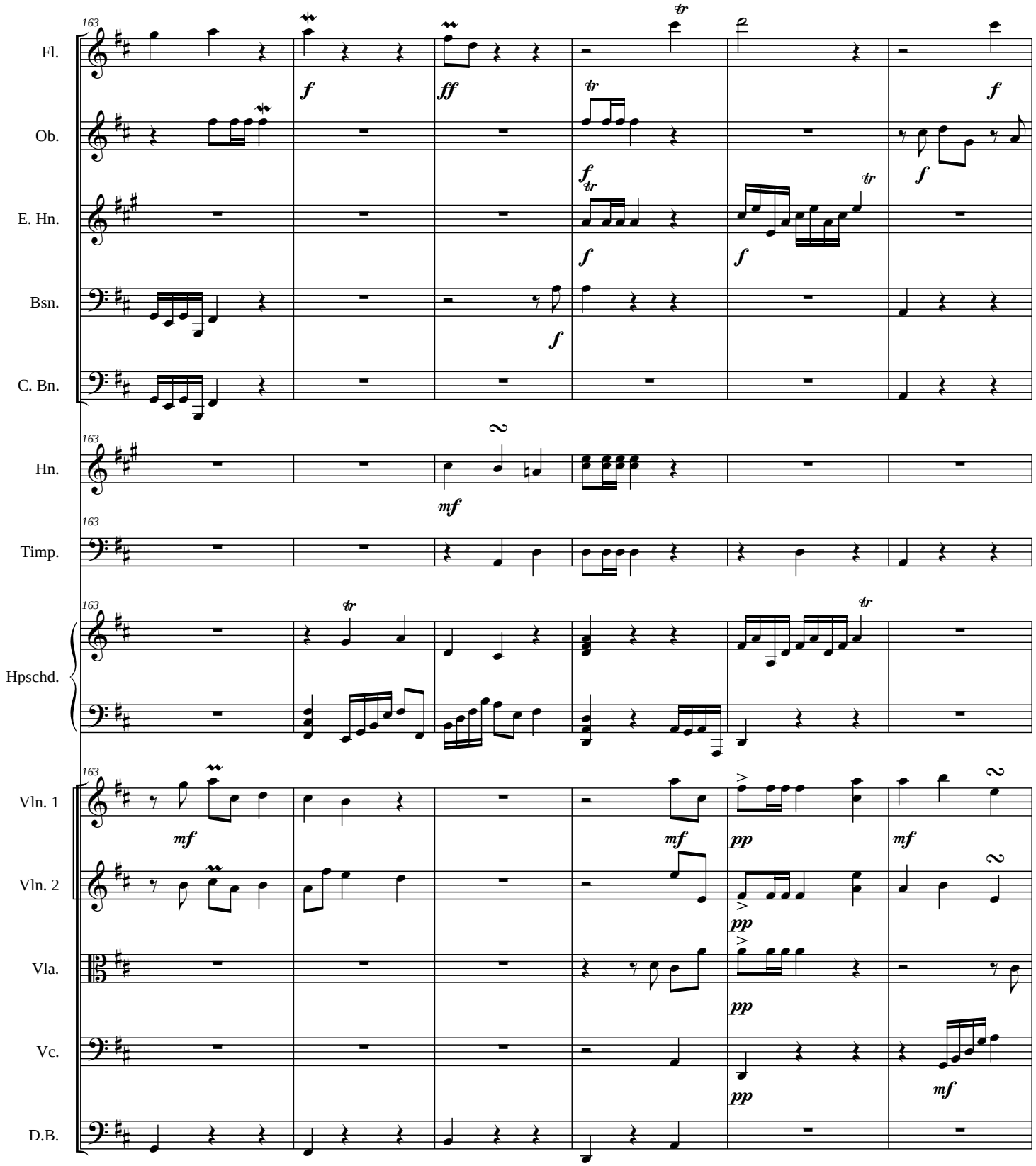
163
Fl.
Ob.
E. Hn.
Bsn.
C. Bn.
Hn.
Timp.
Hpschd.
Vln. 1
Vln. 2
Vla.
Vc.
D.B.
f
ff
mf
pp
tr

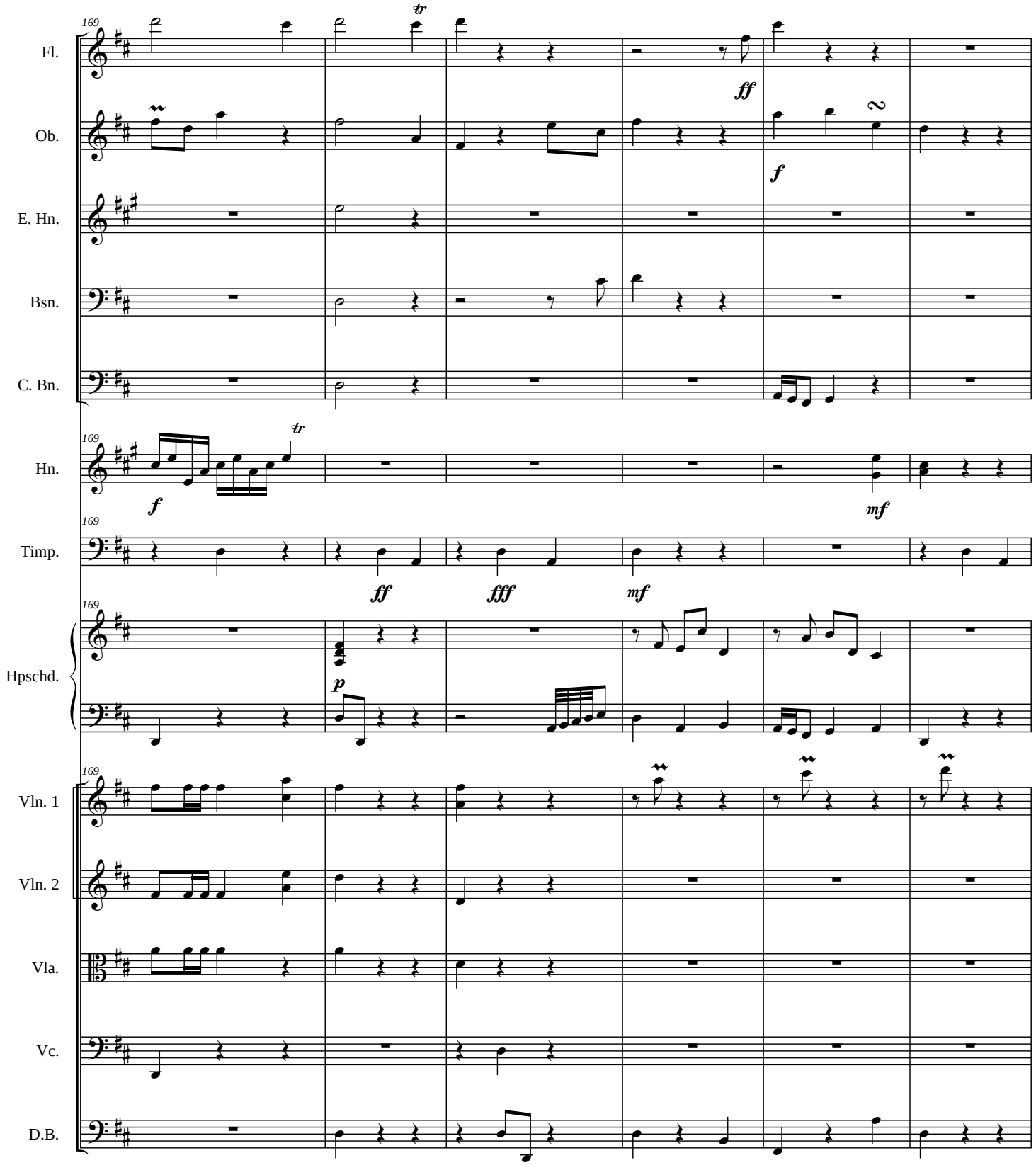
169
Fl.
Ob.
E. Hn.
Bsn.
C. Bn.
Hn.
Timp.
Hpschd.
Vln. 1
Vln. 2
Vla.
Vc.
D.B.
ff
f
mf
fff
p

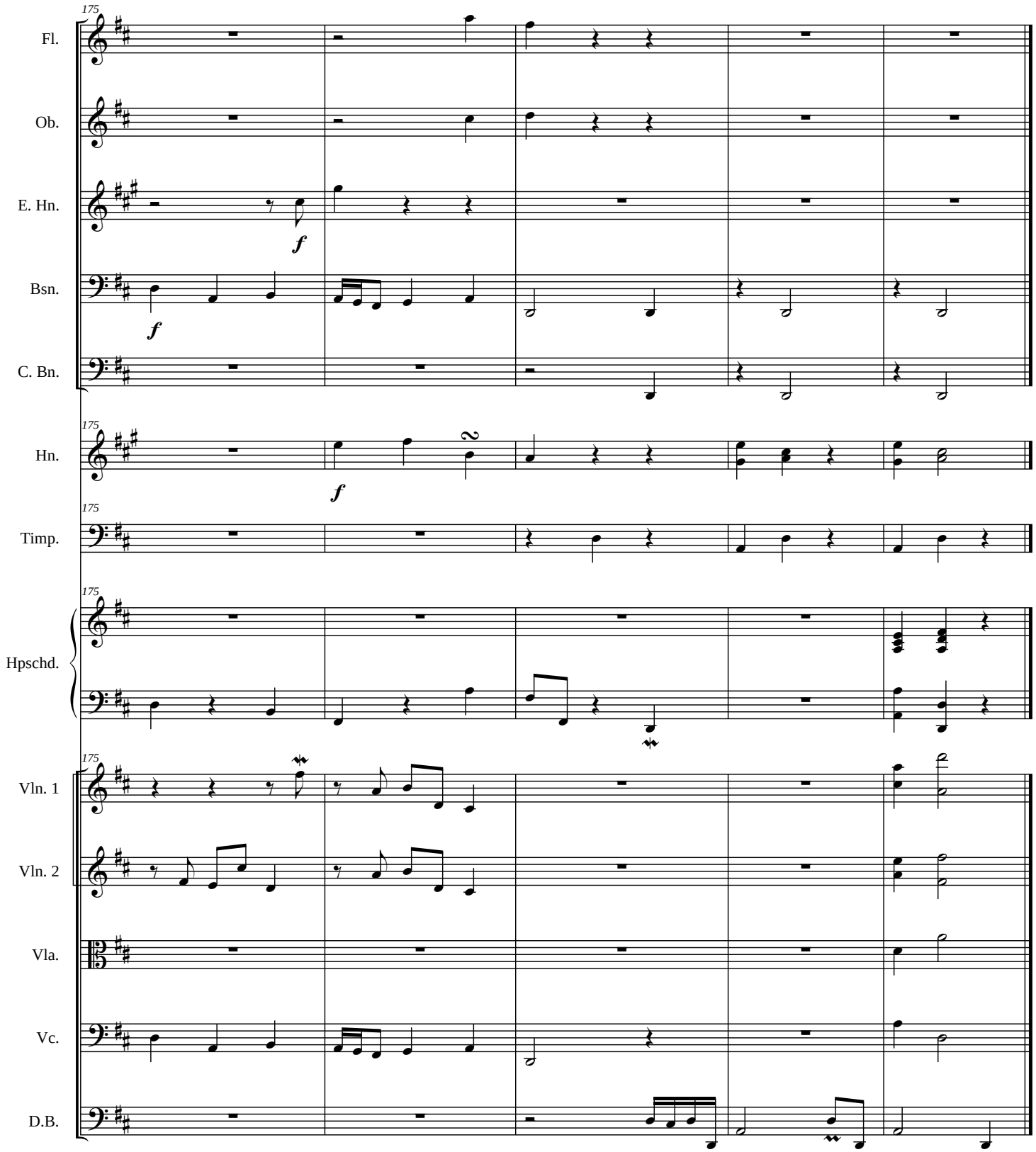
175
Fl.
Ob.
E. Hn.
Bsn.
C. Bn.
Hn.
Timp.
Hpschd.
Vln. 1
Vln. 2
Vla.
Vc.
D.B.
f
2

Symphony No. 7

Flute

II

James C. Burke

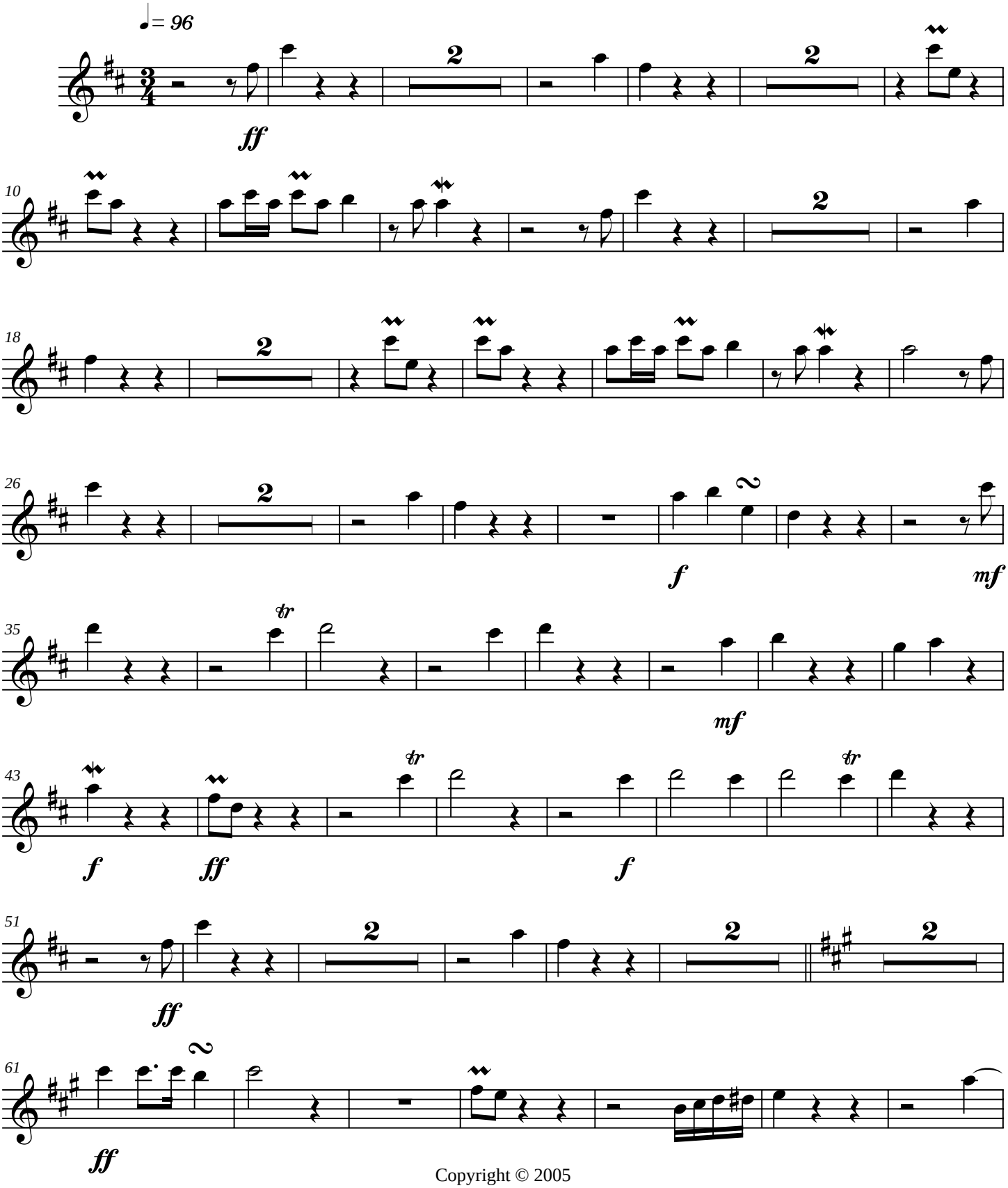

Copyright © 2005

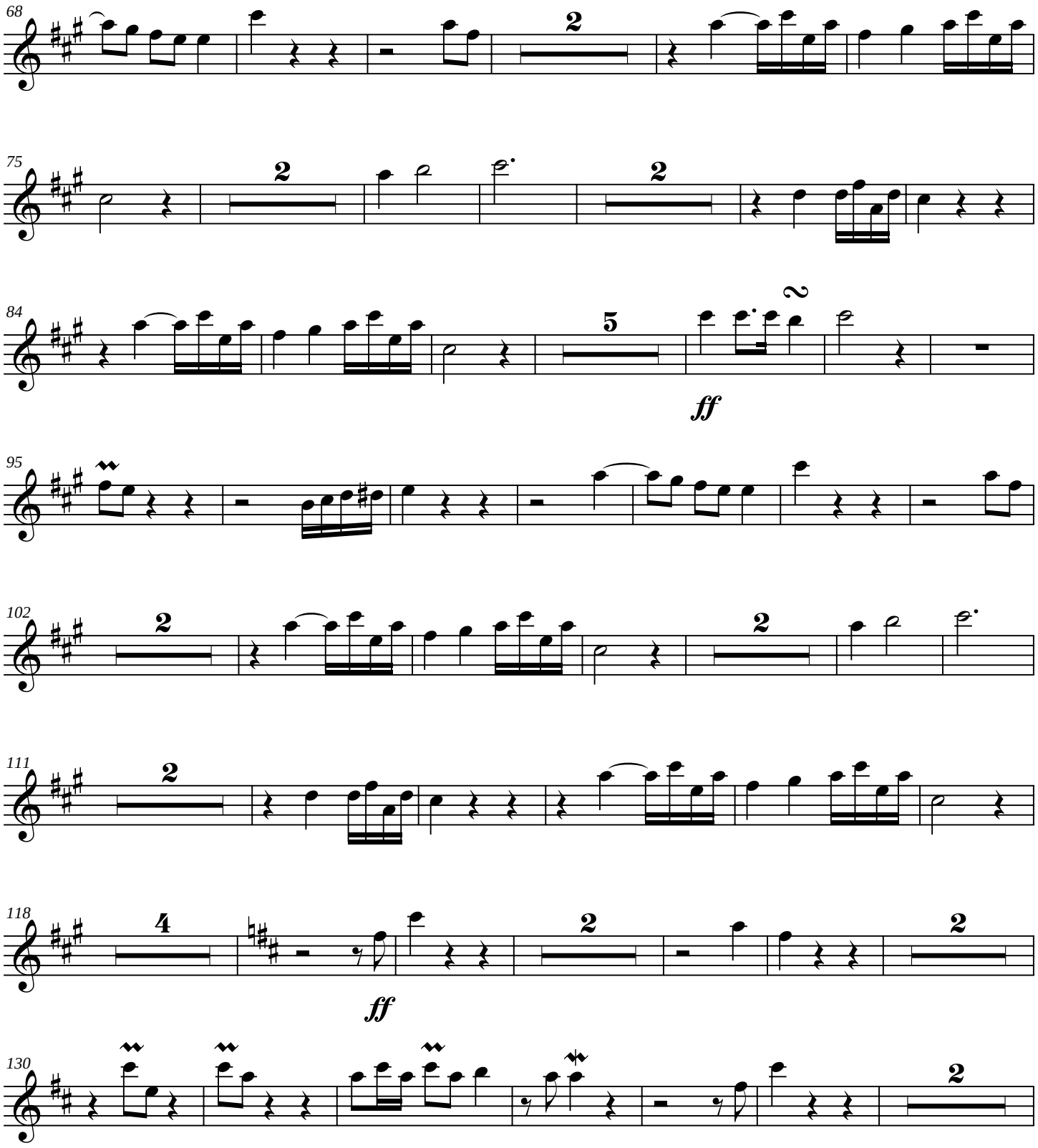
68
2
75
2
2
84
5
2
ff
95
102
2
2
111
2
118
4
ff
130
2

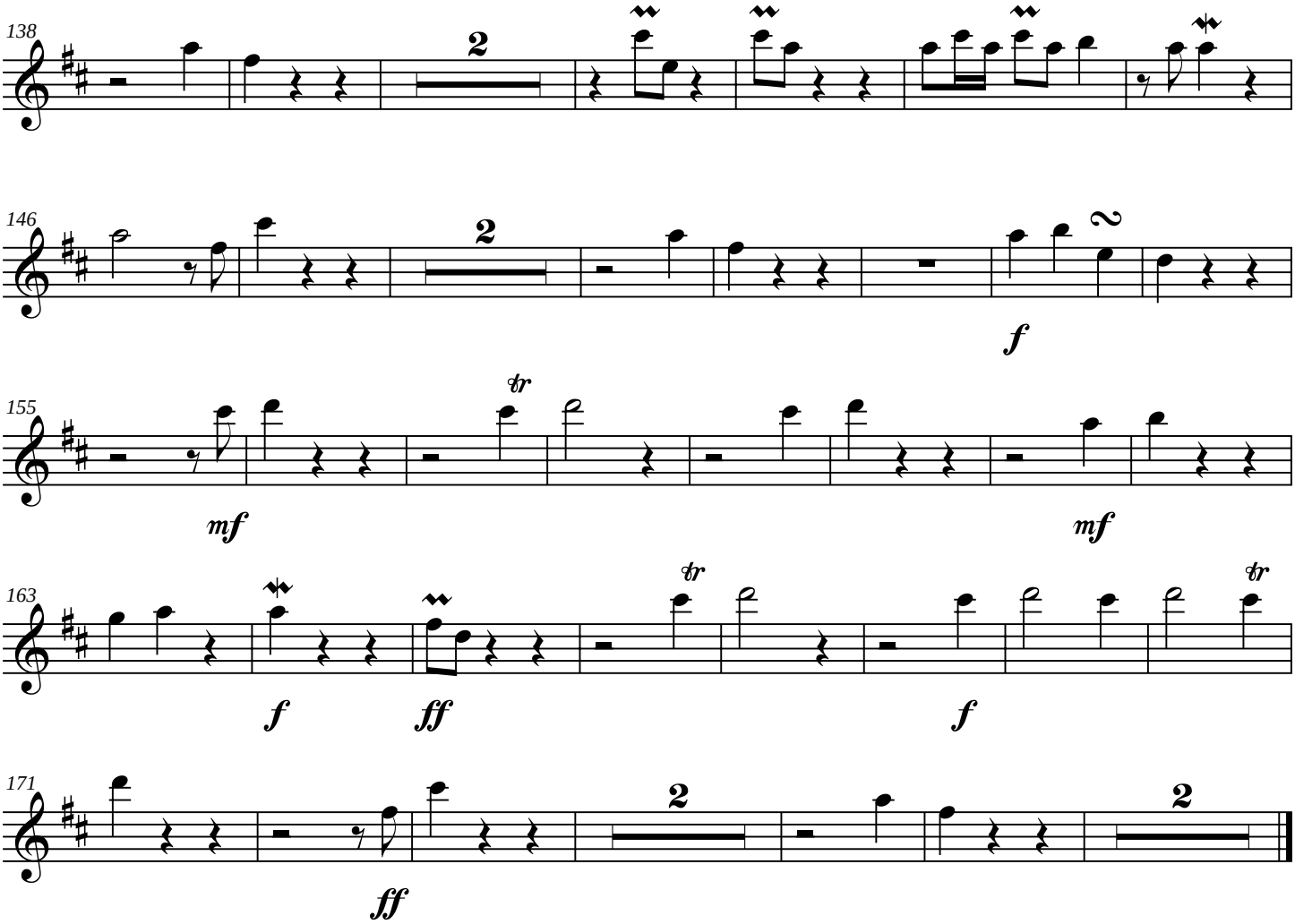
138
2
146
2
2
f
155
tr
mf
mf
163
tr
tr
f
ff
f
171
2
2
ff

Symphony No. 7

Oboe

II

James C. Burke

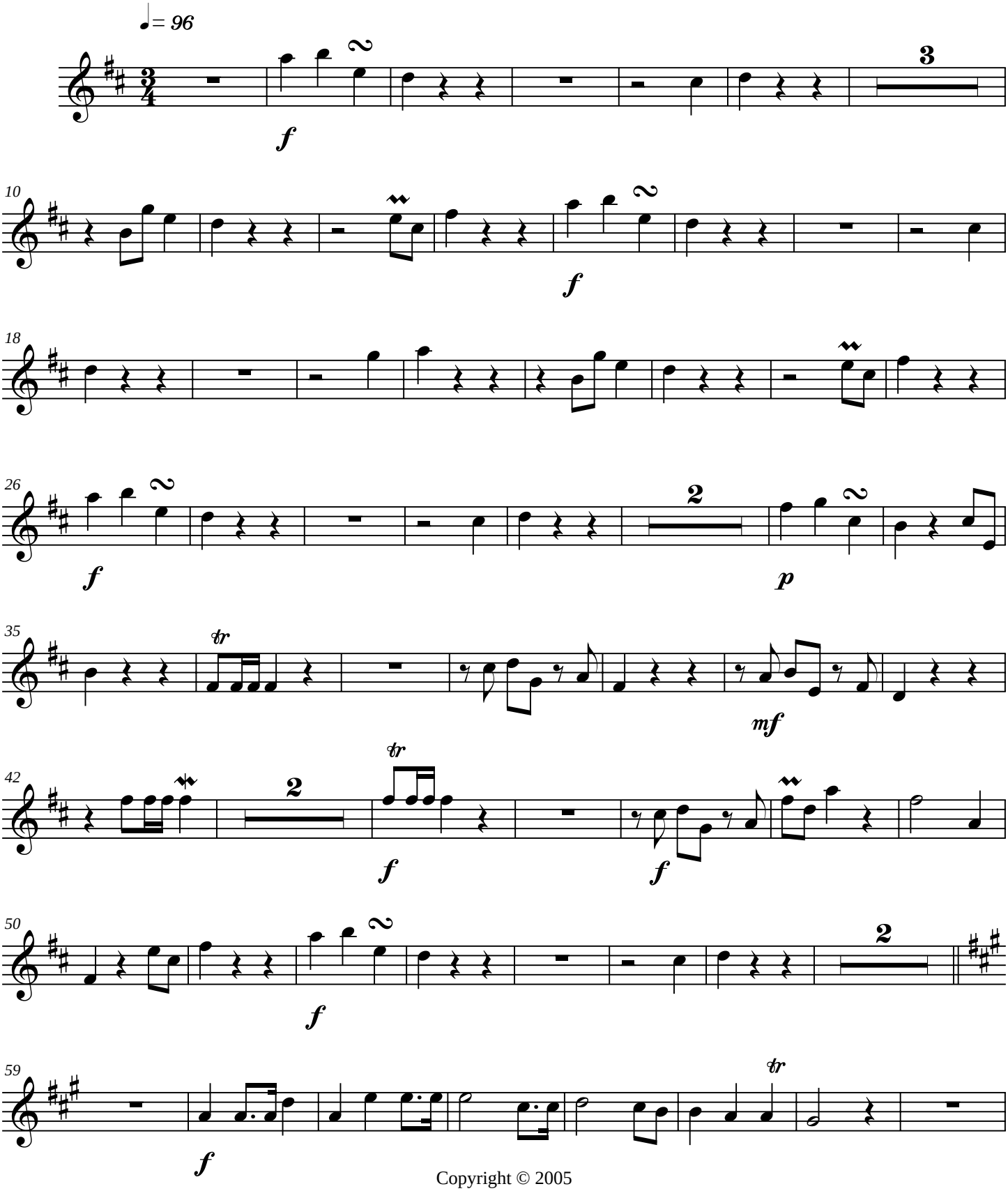

Copyright © 2005

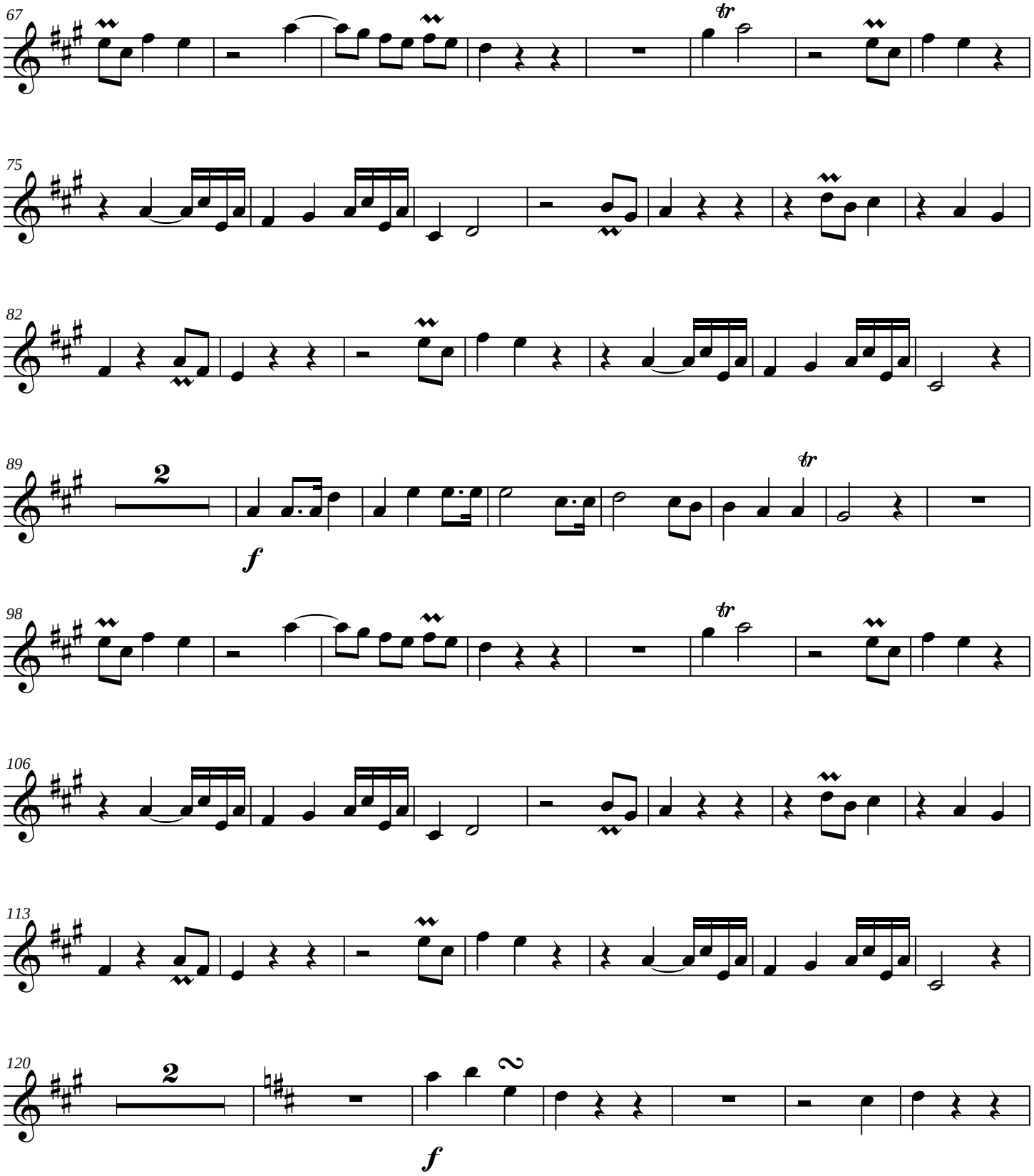
67
75
82
89
2
f
98
106
113
120
2
f

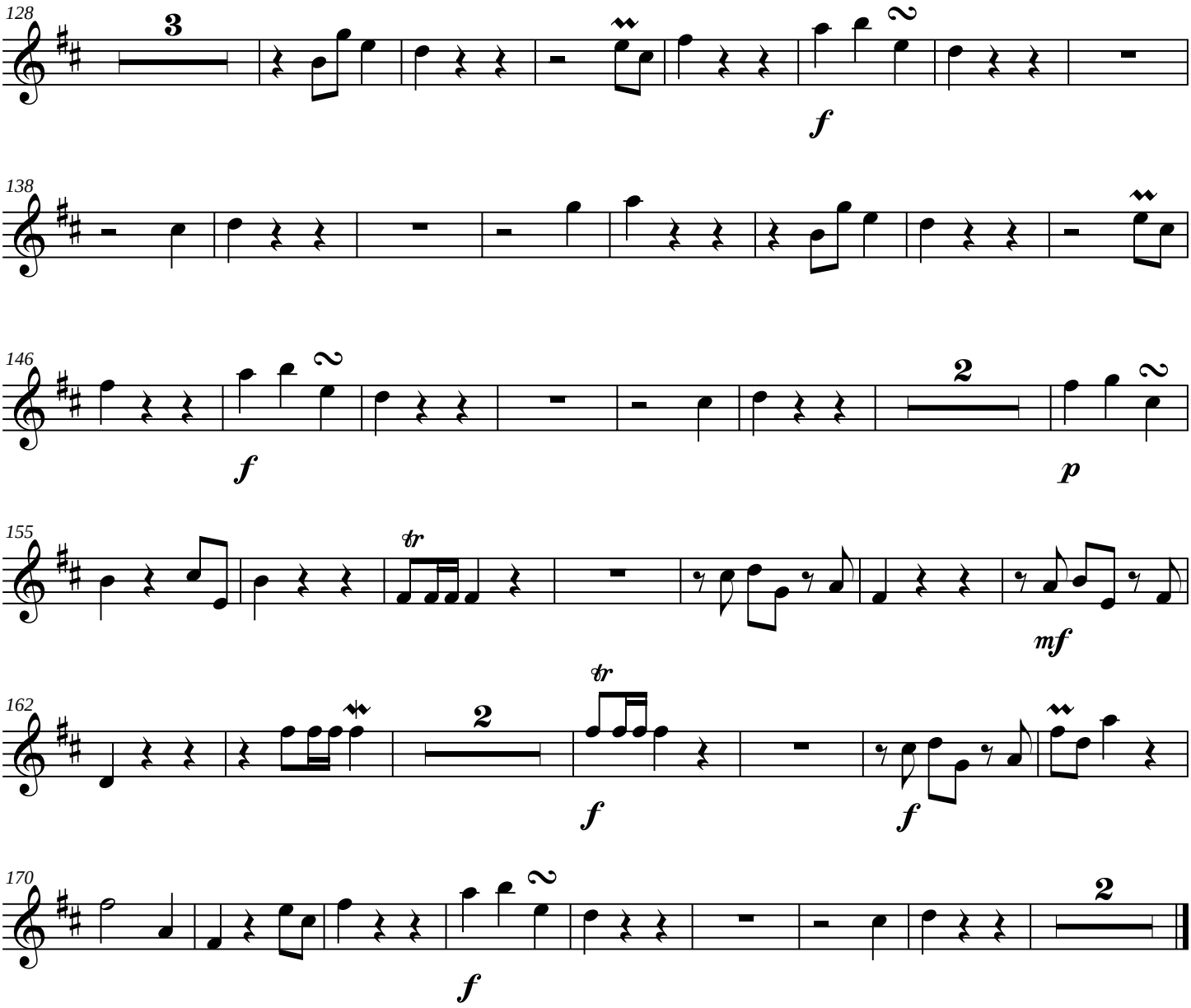
128
3
f
138
146
f
2
p
155
mf
162
f
f
170
f

Symphony No. 7

English Horn

II

James C. Burke

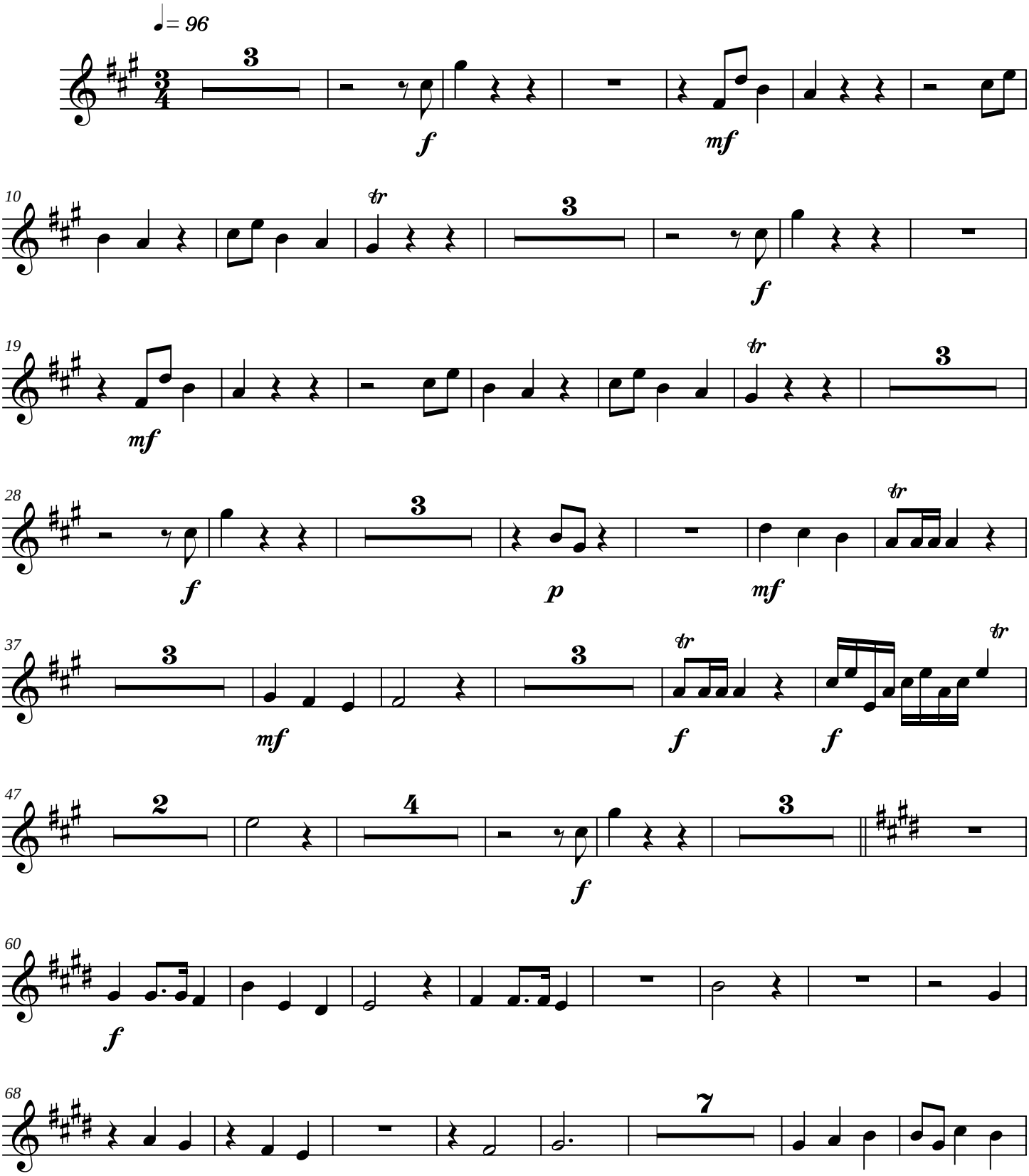

Copyright © 2005

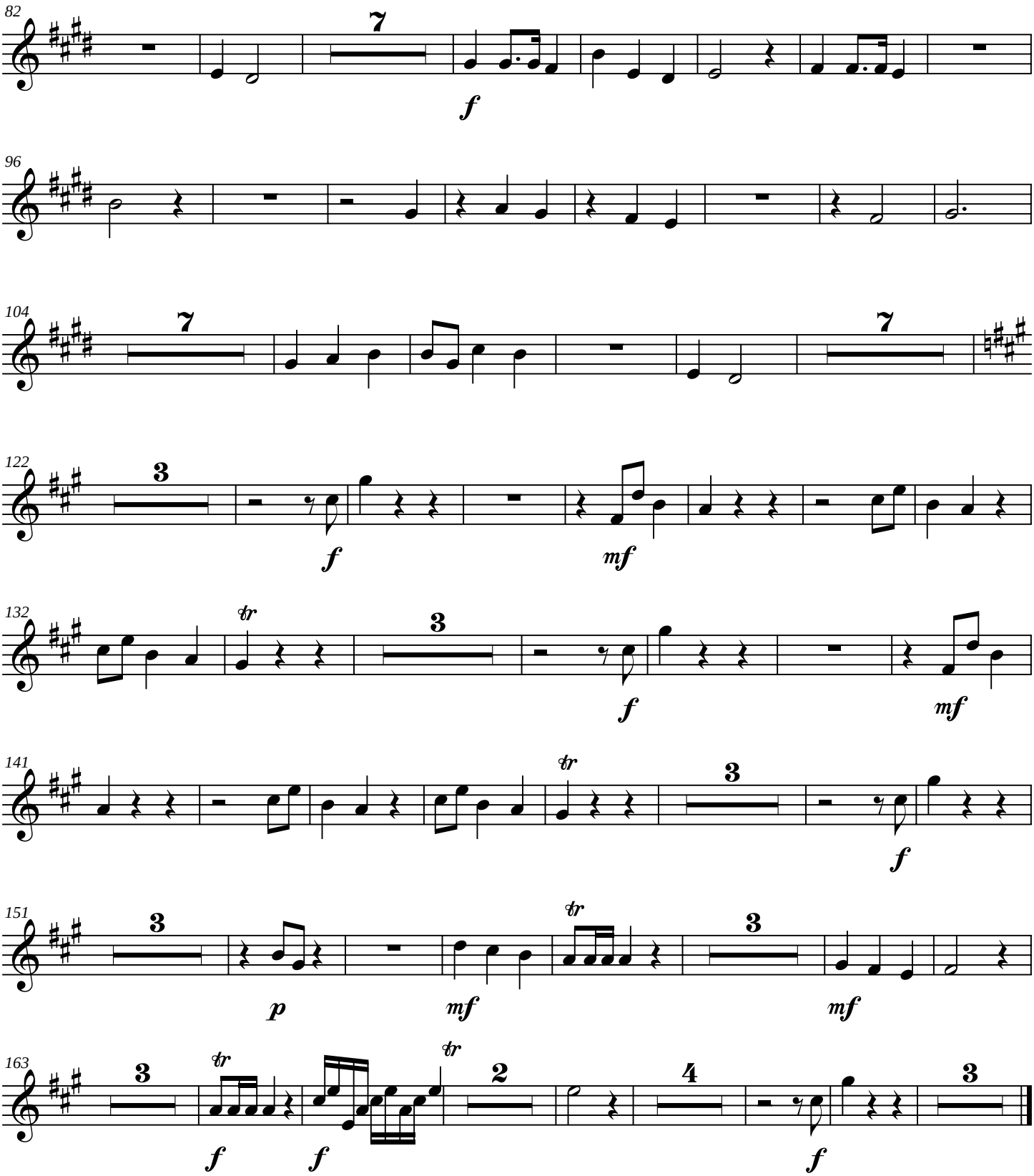
82
7
f
96
104
7
7
122
3
f
mf
132
tr
3
f
mf
141
tr
3
f
151
3
p
mf
tr
3
mf
163
3
tr
f
f
tr
2
4
f
3

Symphony No. 7

Bassoon

II

James C. Burke

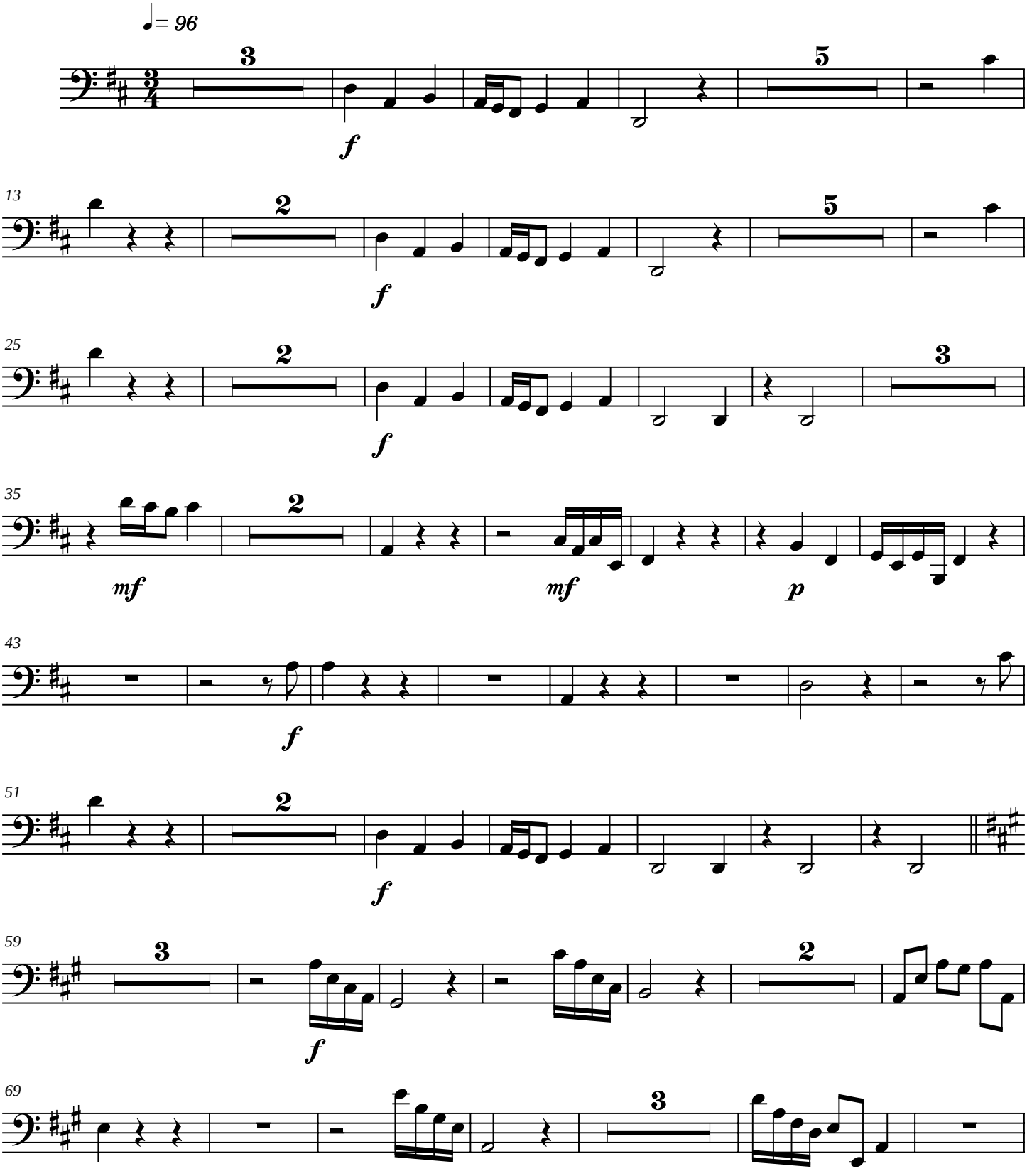

Copyright © 2005

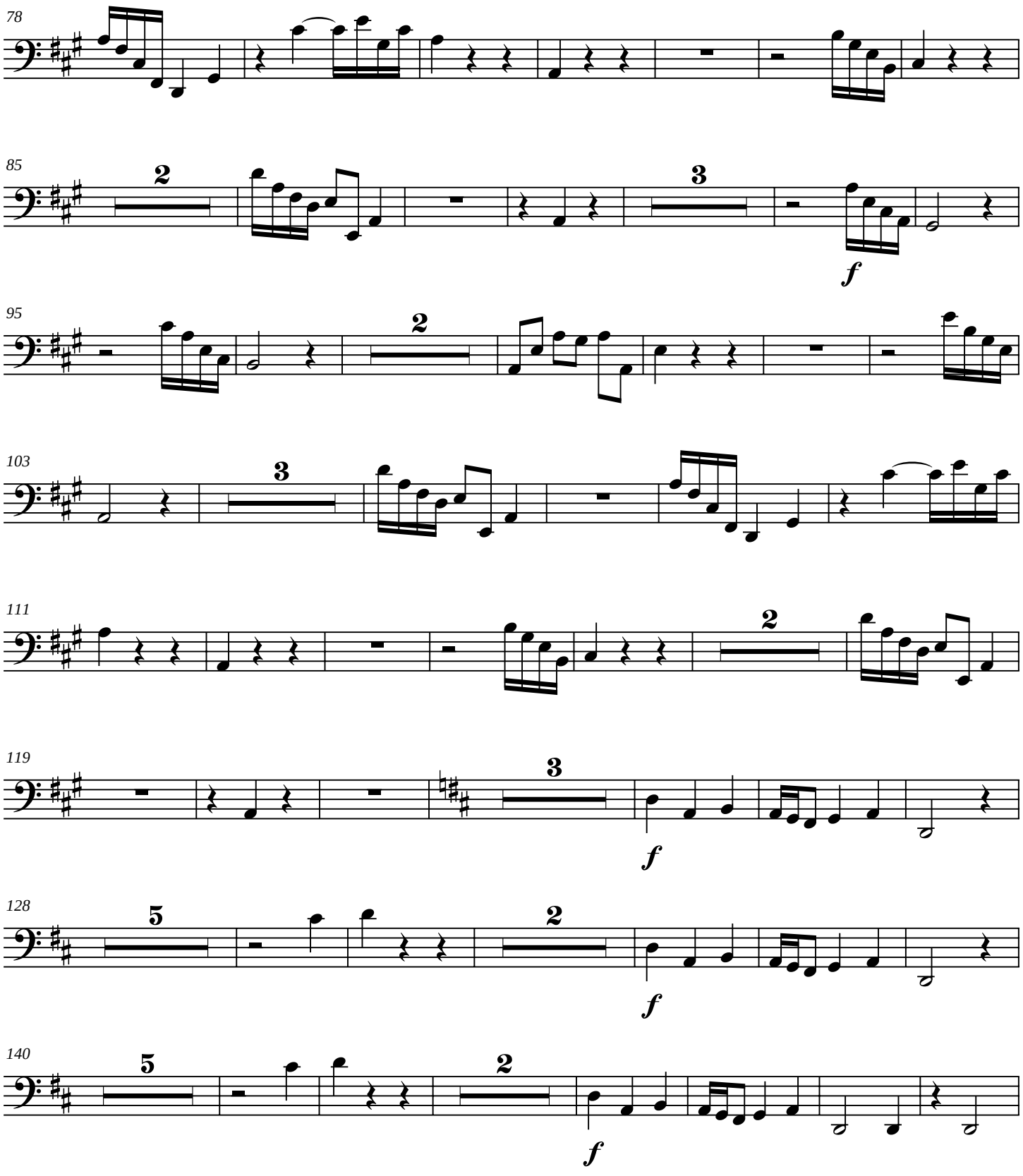
78
85
2
3
f
95
2
103
3
111
2
119
3
f
128
5
2
f
140
5
2
f

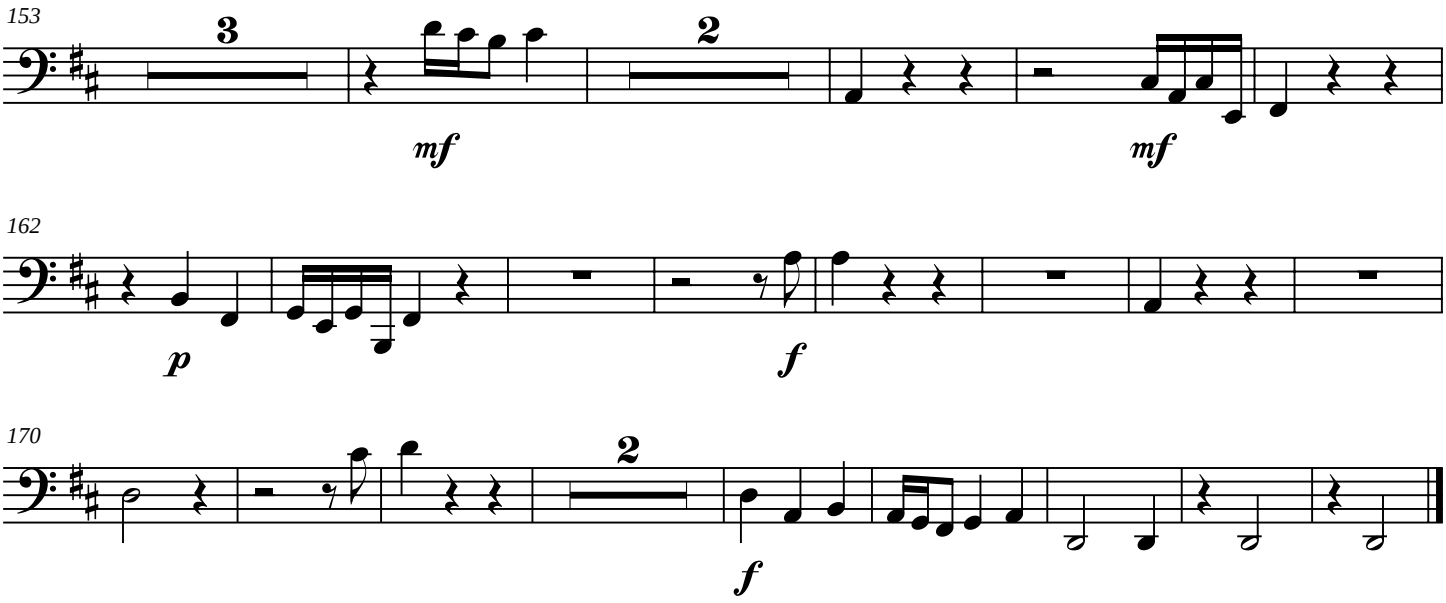
153
3
2
mf
mf
162
p
f
170
2
f

Symphony No. 7

Contrabassoon

II

James C. Burke

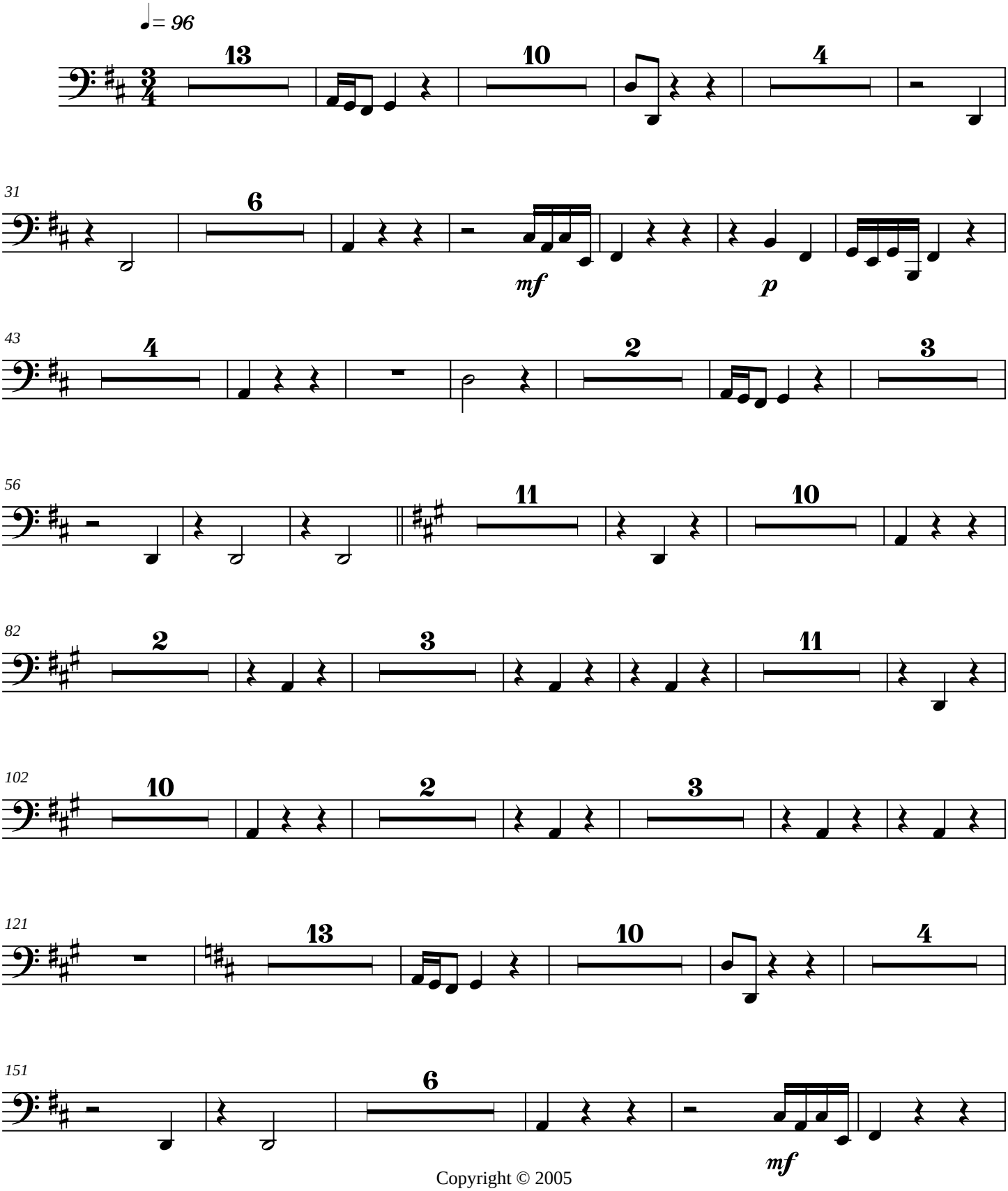

Copyright © 2005

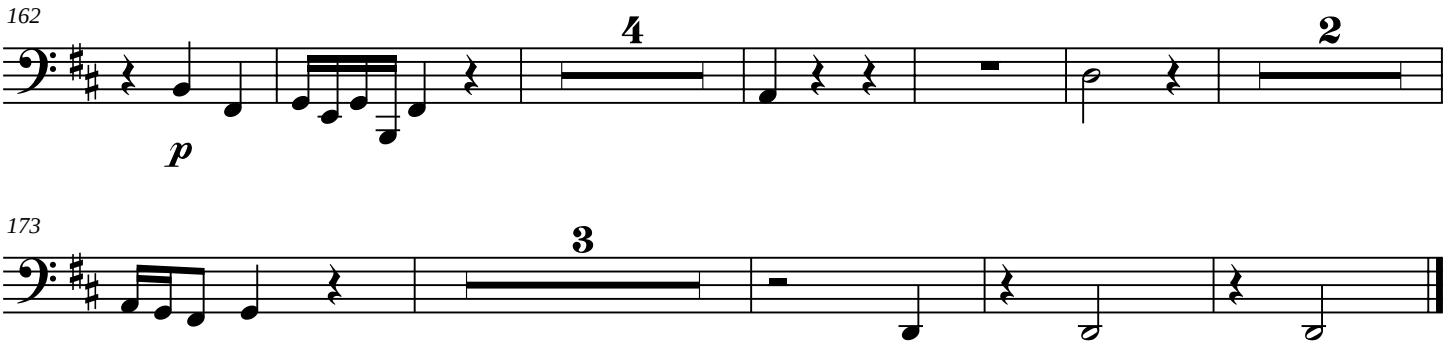
162
4
2
p

173
3

Symphony No. 7

Horn in F

II

James C. Burke

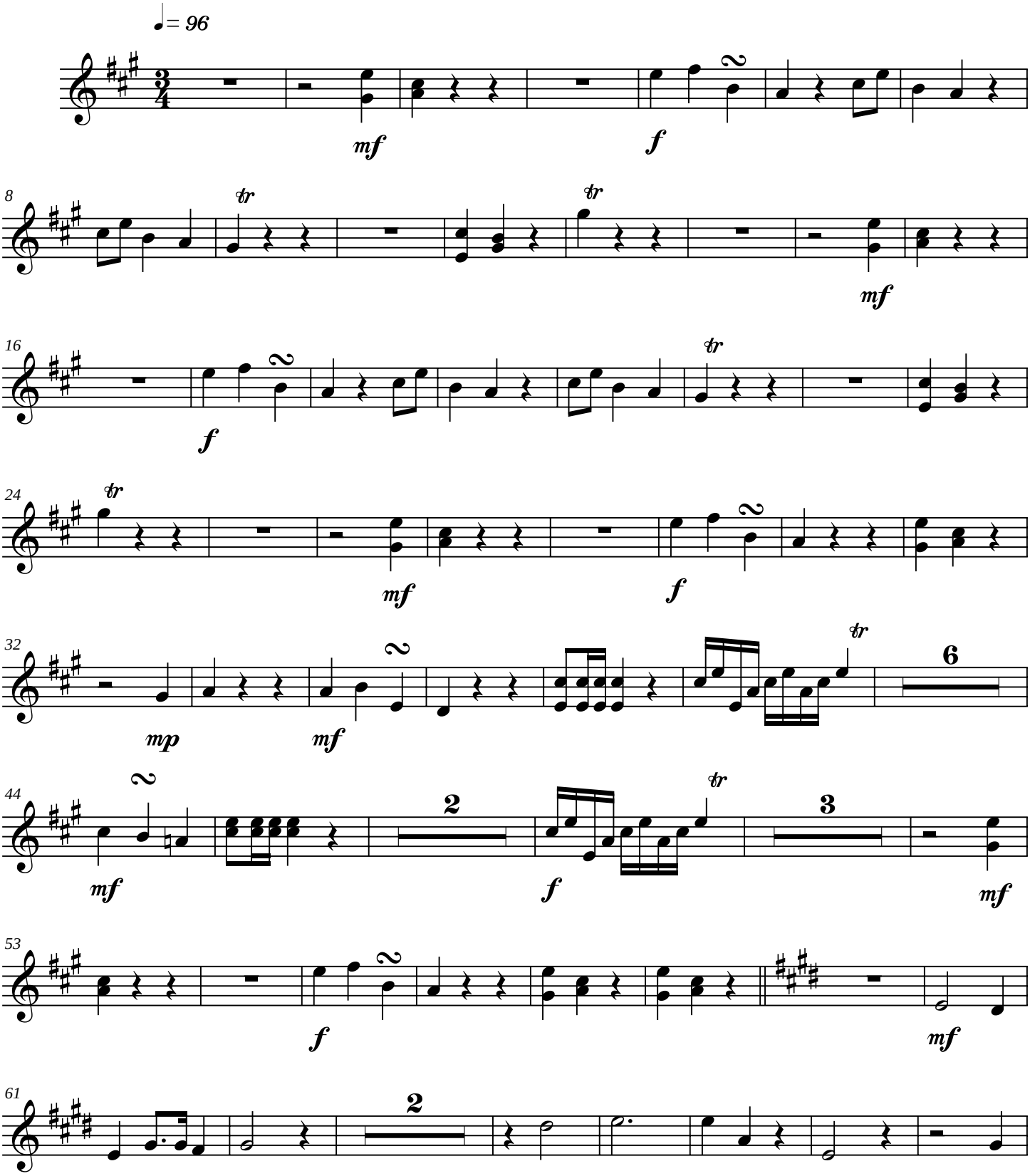

Copyright © 2005

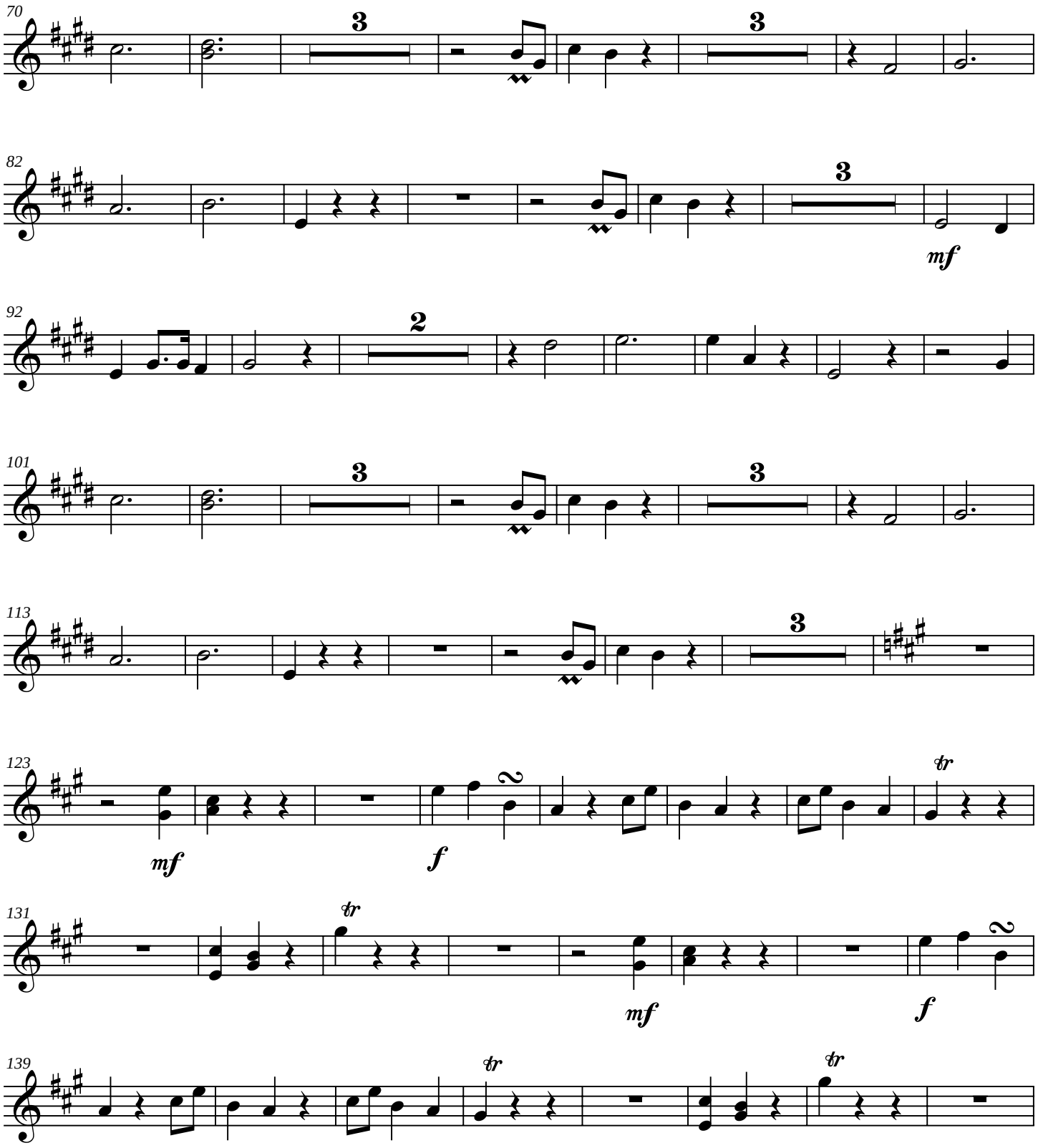
70
3
3
82
3
mf
92
2
101
3
3
113
3
123
mf
f
tr
131
tr
mf
f
139
tr
tr

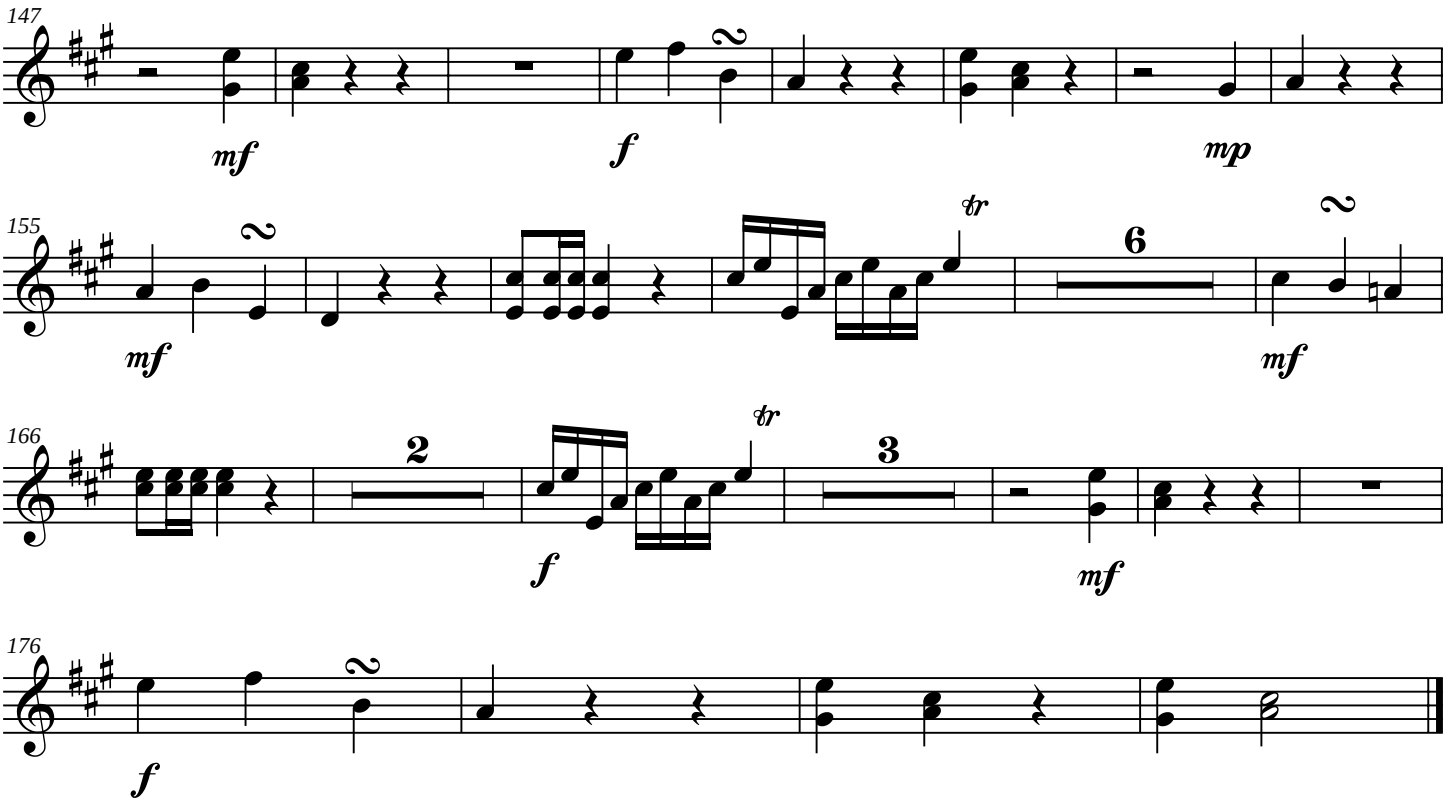
147
mf
f
mp
155
mf
tr
6
mf
166
2
f
tr
3
mf
176
f

Symphony No. 7

Timpani

II

James C. Burke

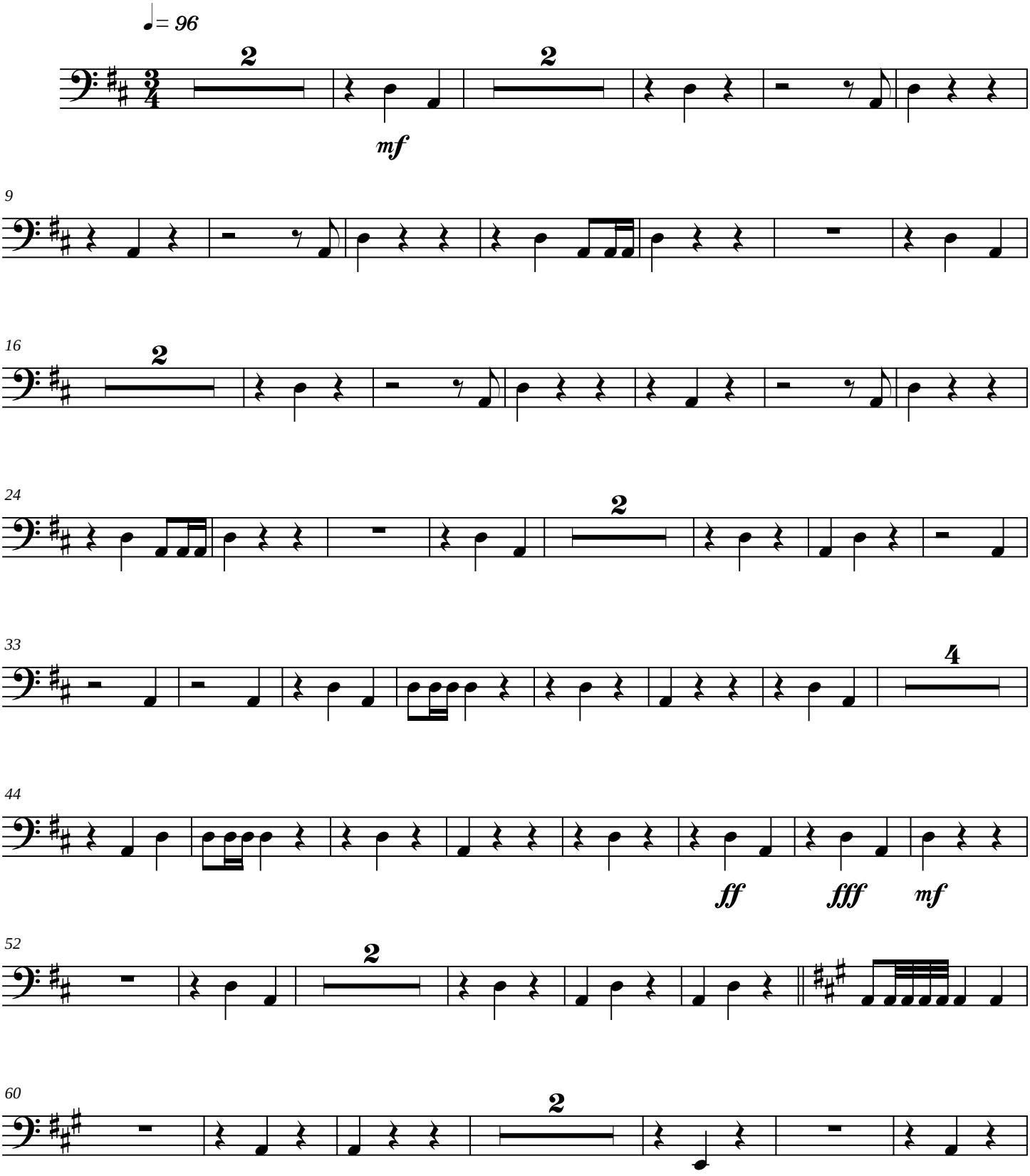

Copyright © 2005

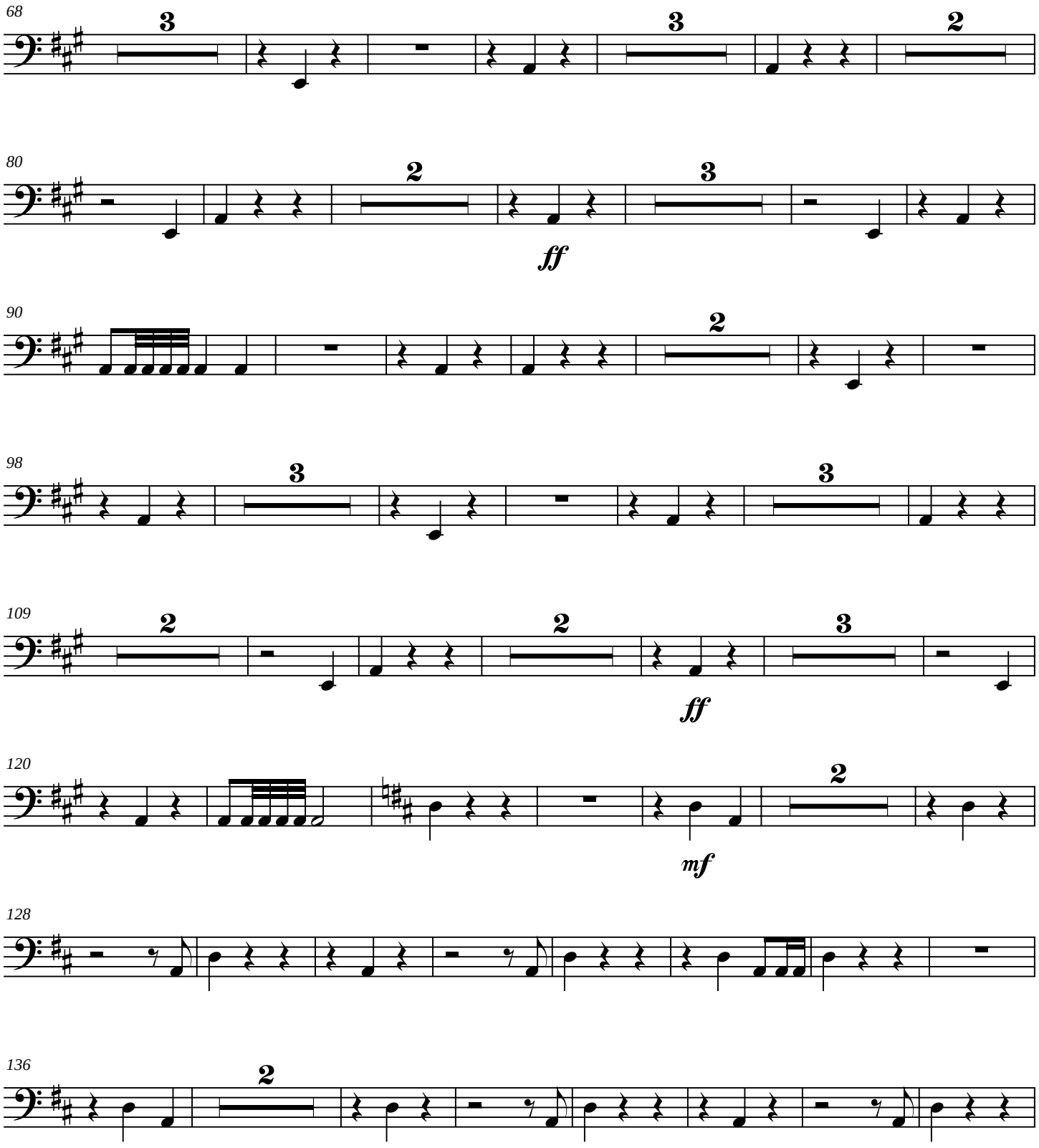
68
3
3
2
80
2
3
ff
90
2
98
3
3
109
2
2
3
ff
120
2
mf
128
136
2

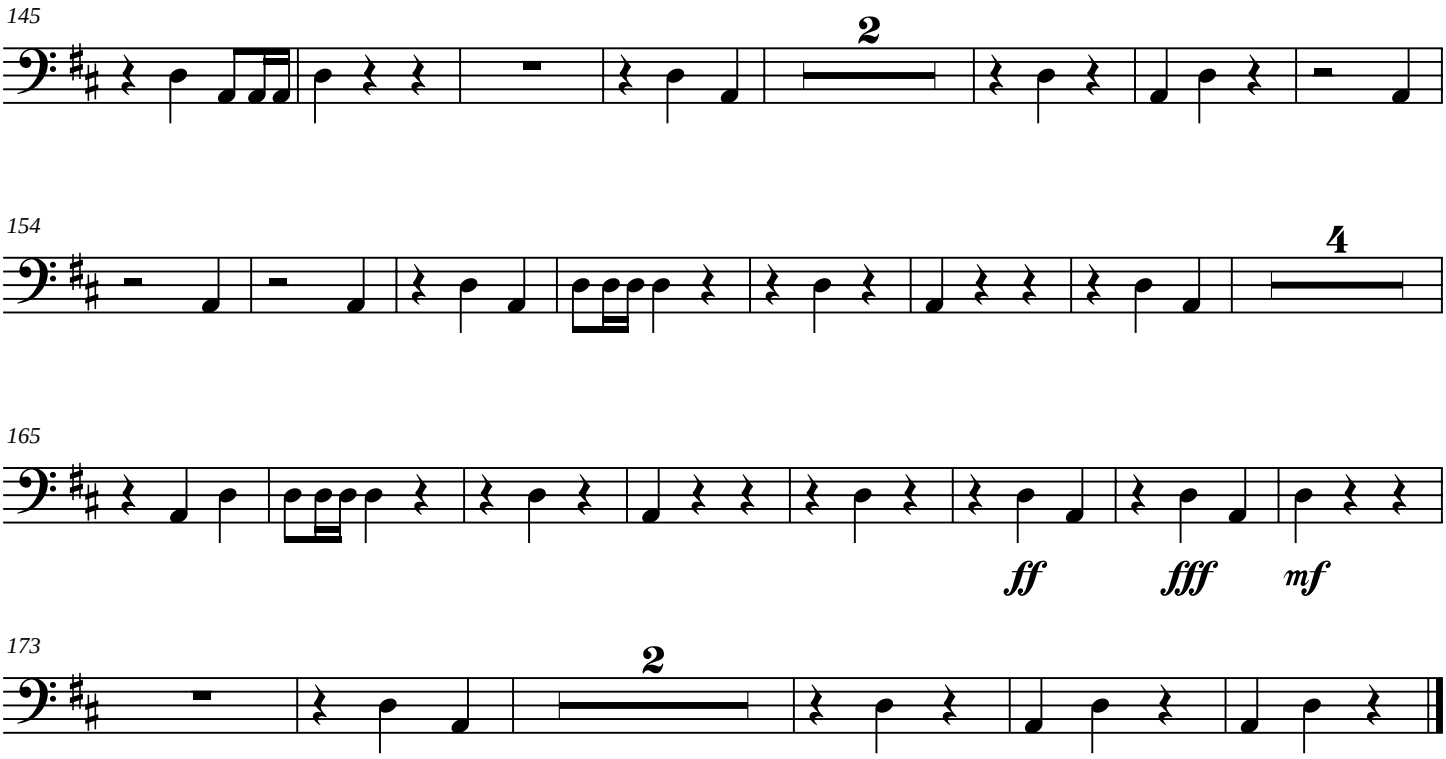
145
2
154
4
165
ff
fff
mf
173
2

Symphony No. 7

Harpsichord

II

James C. Burke

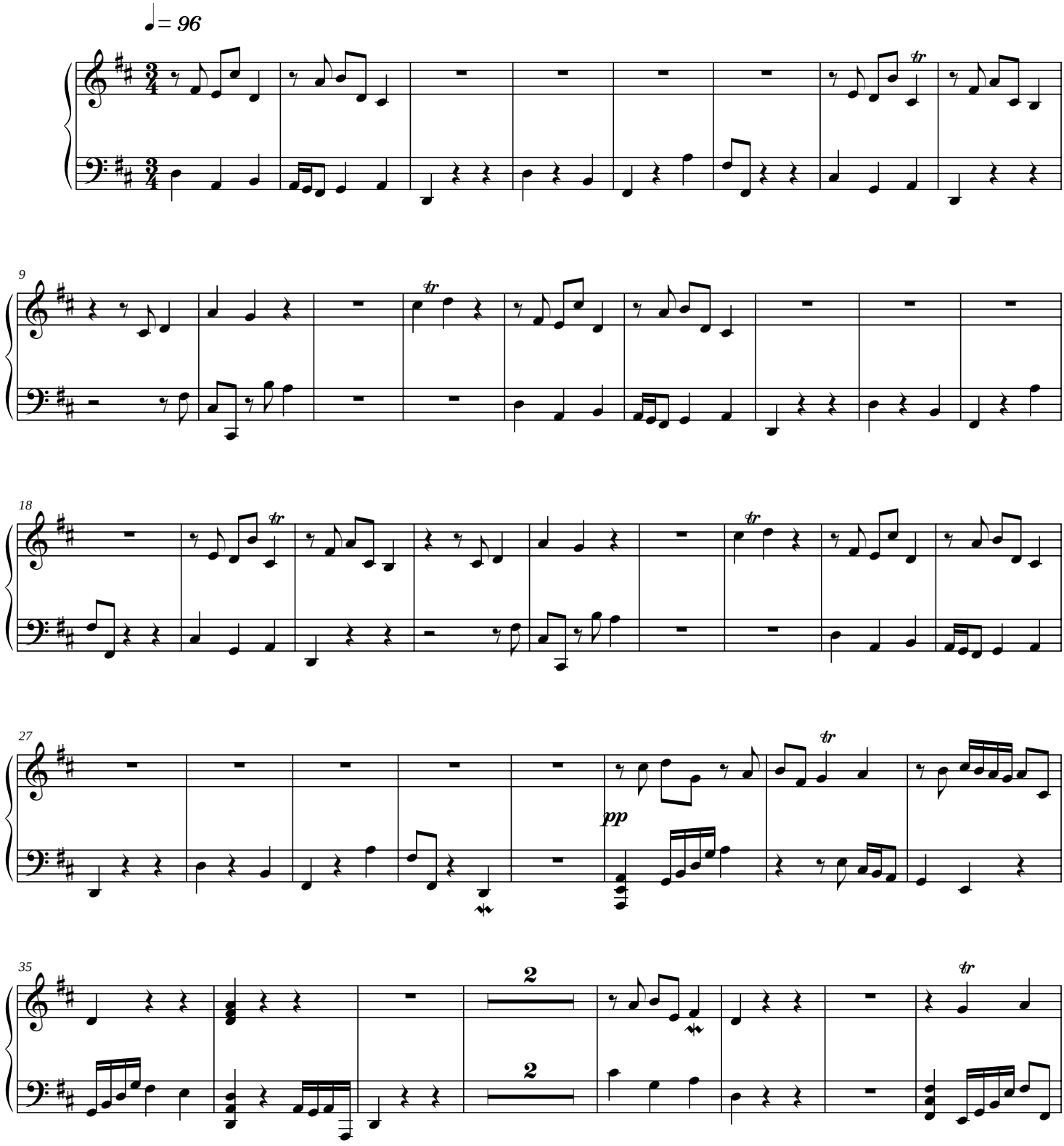

Copyright © 2005

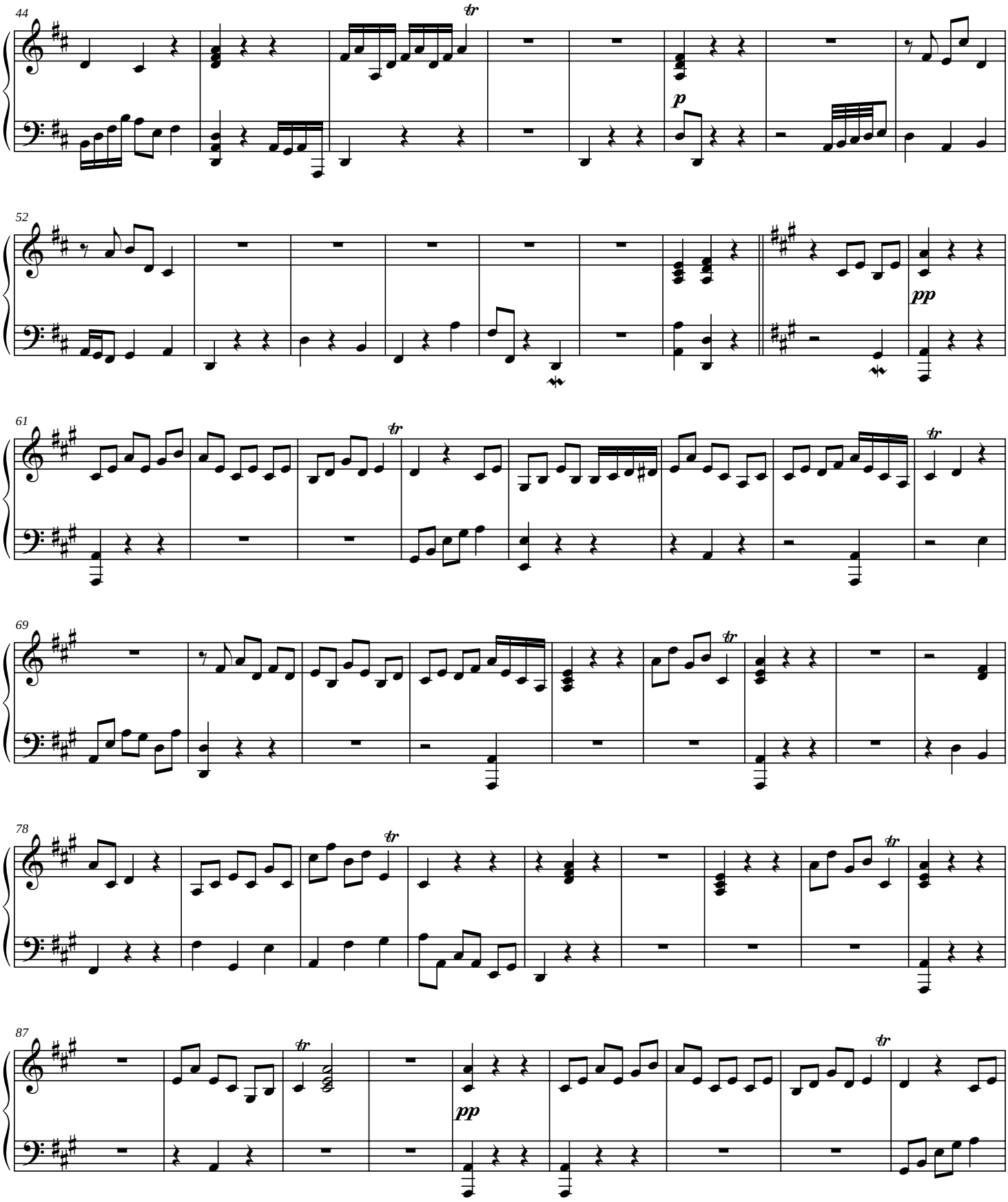
44
tr
p
52
pp
61
tr
69
tr
78
tr
87
tr
pp
tr

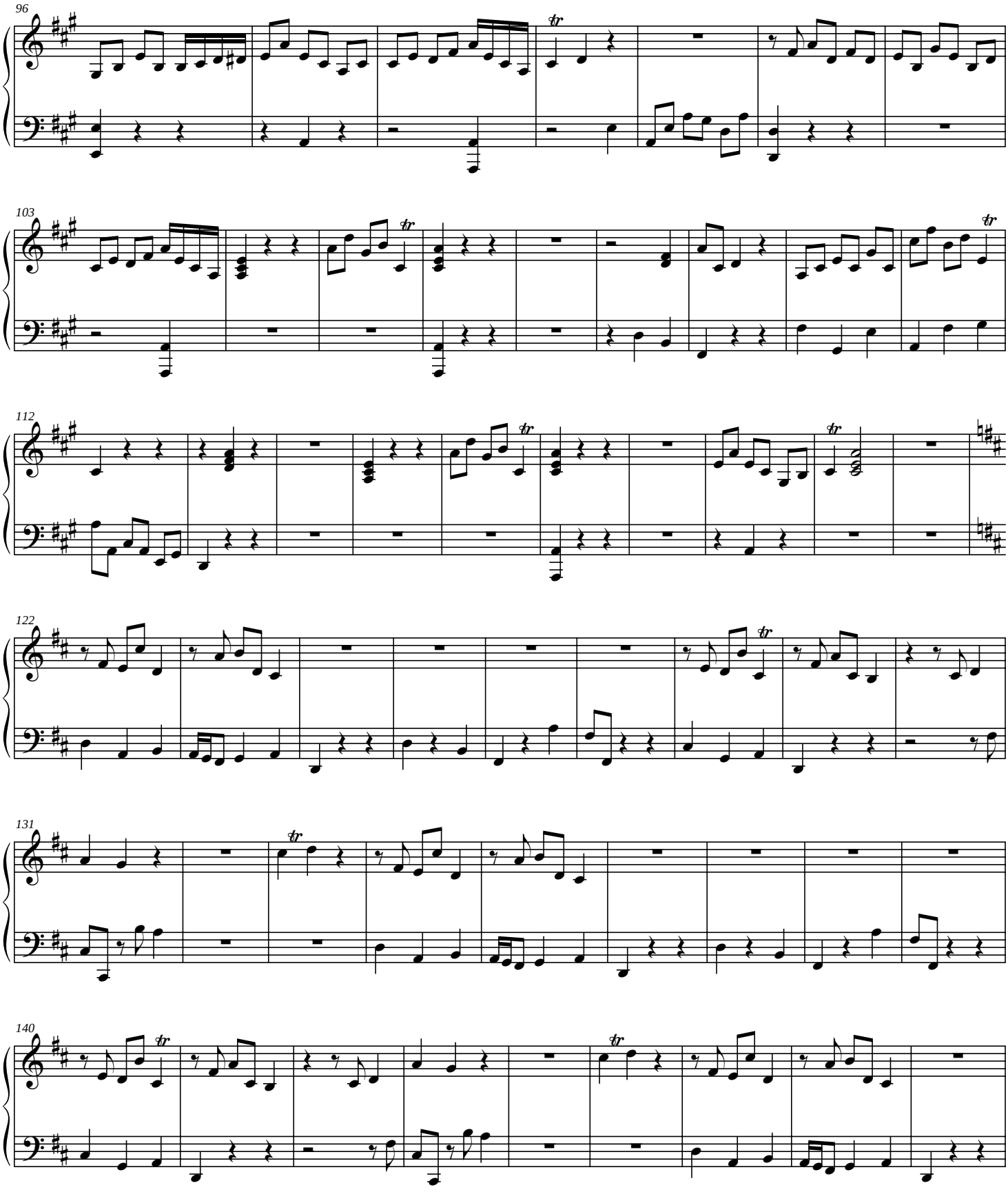
96
103
112
122
131
140

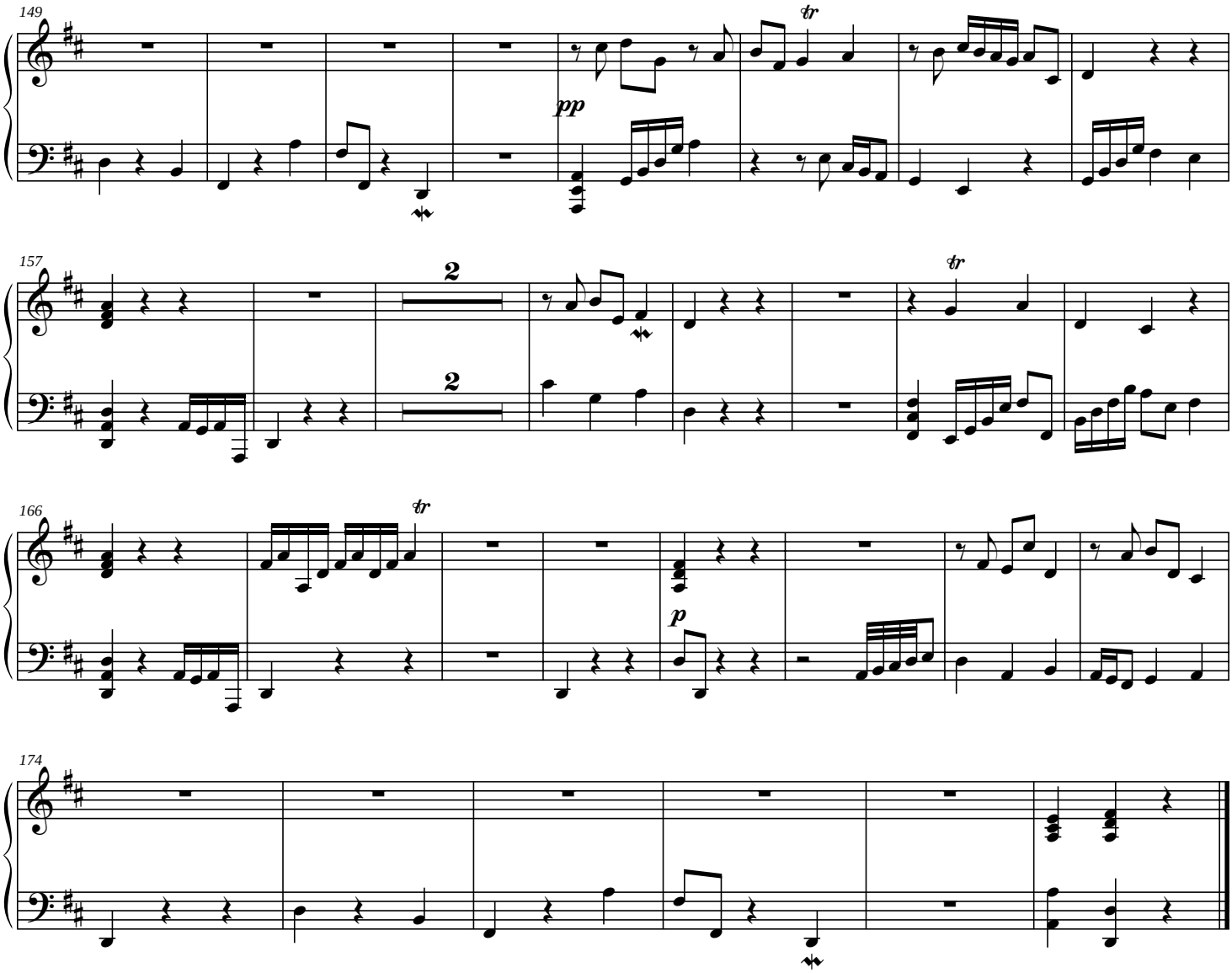
149
pp
tr
157
2
2
tr
166
tr
p
174

Symphony No. 7

Violin 1

II

James C. Burke

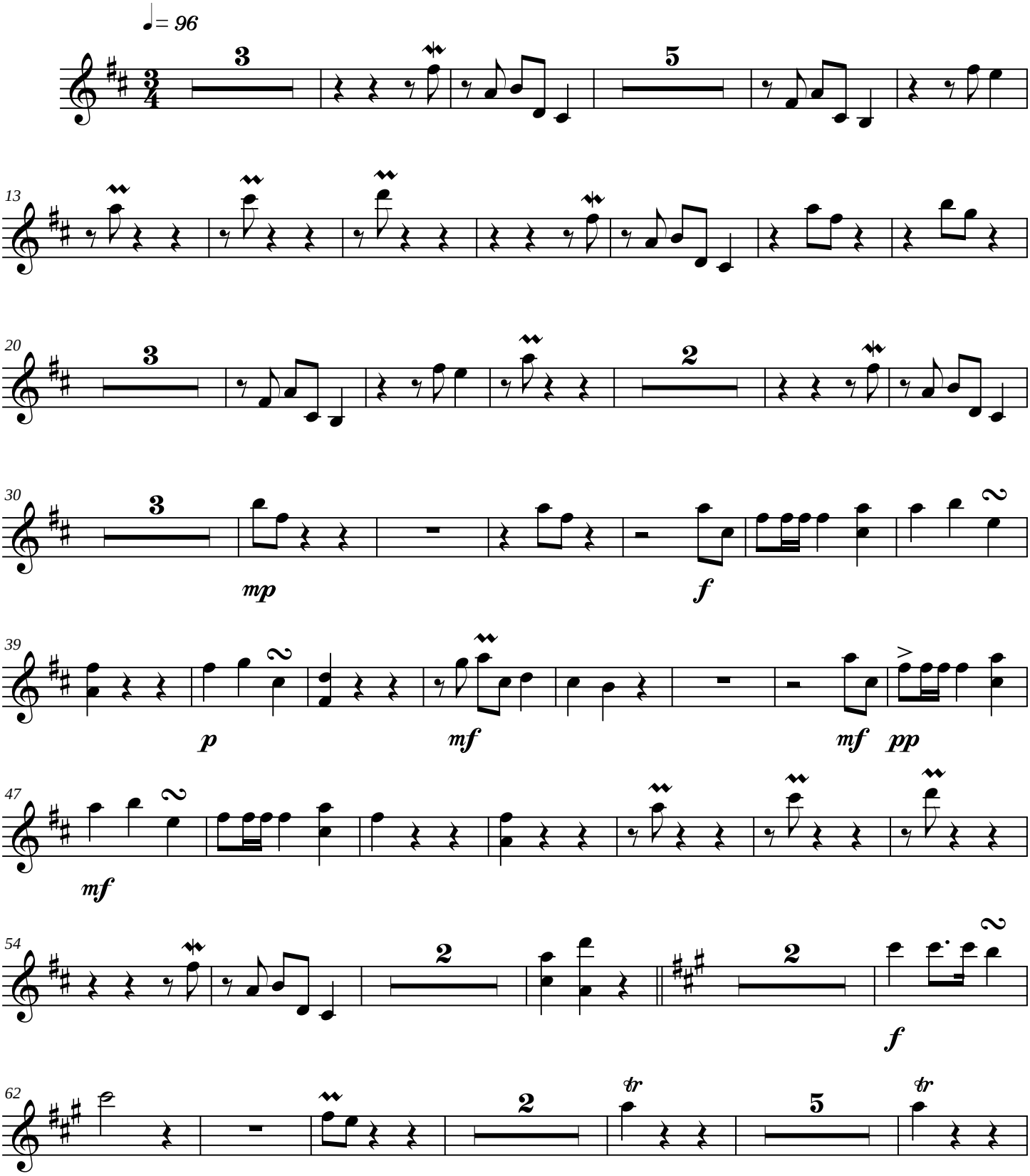

Copyright © 2005

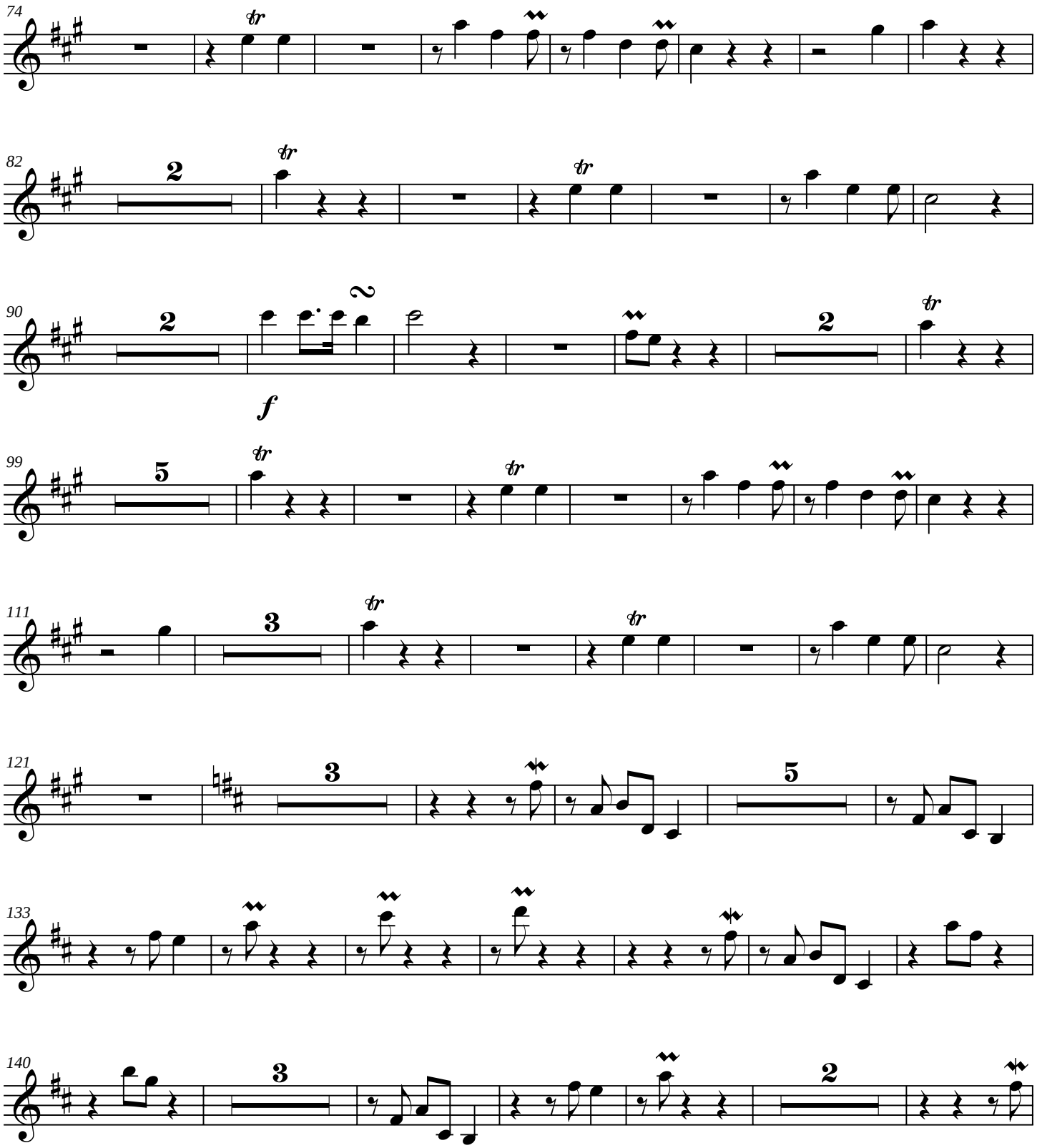
74
82
90
f
99
111
121
133
140

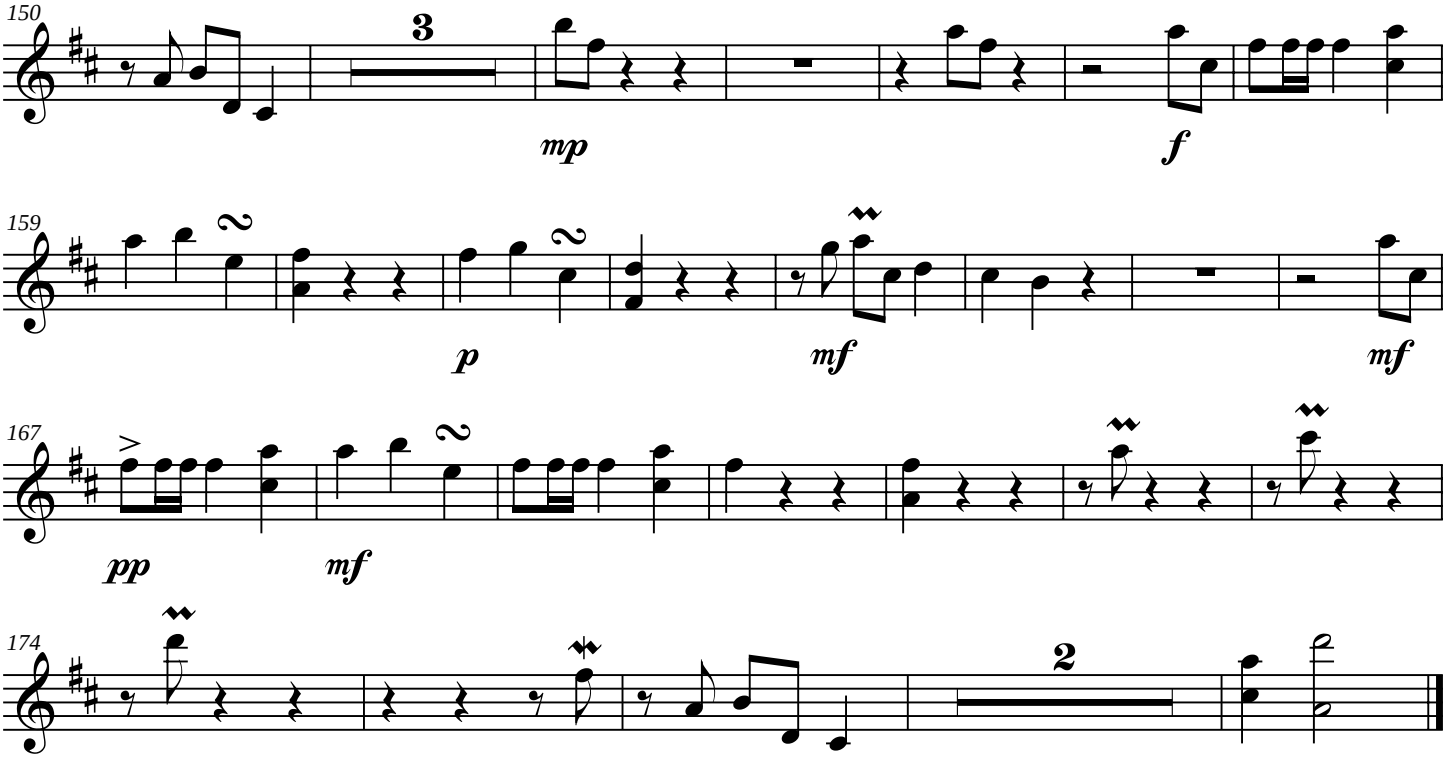
150
3
mp
f
159
p
mf
mf
167
pp
mf
174
2

Symphony No. 7

Violin 2

II

James C. Burke

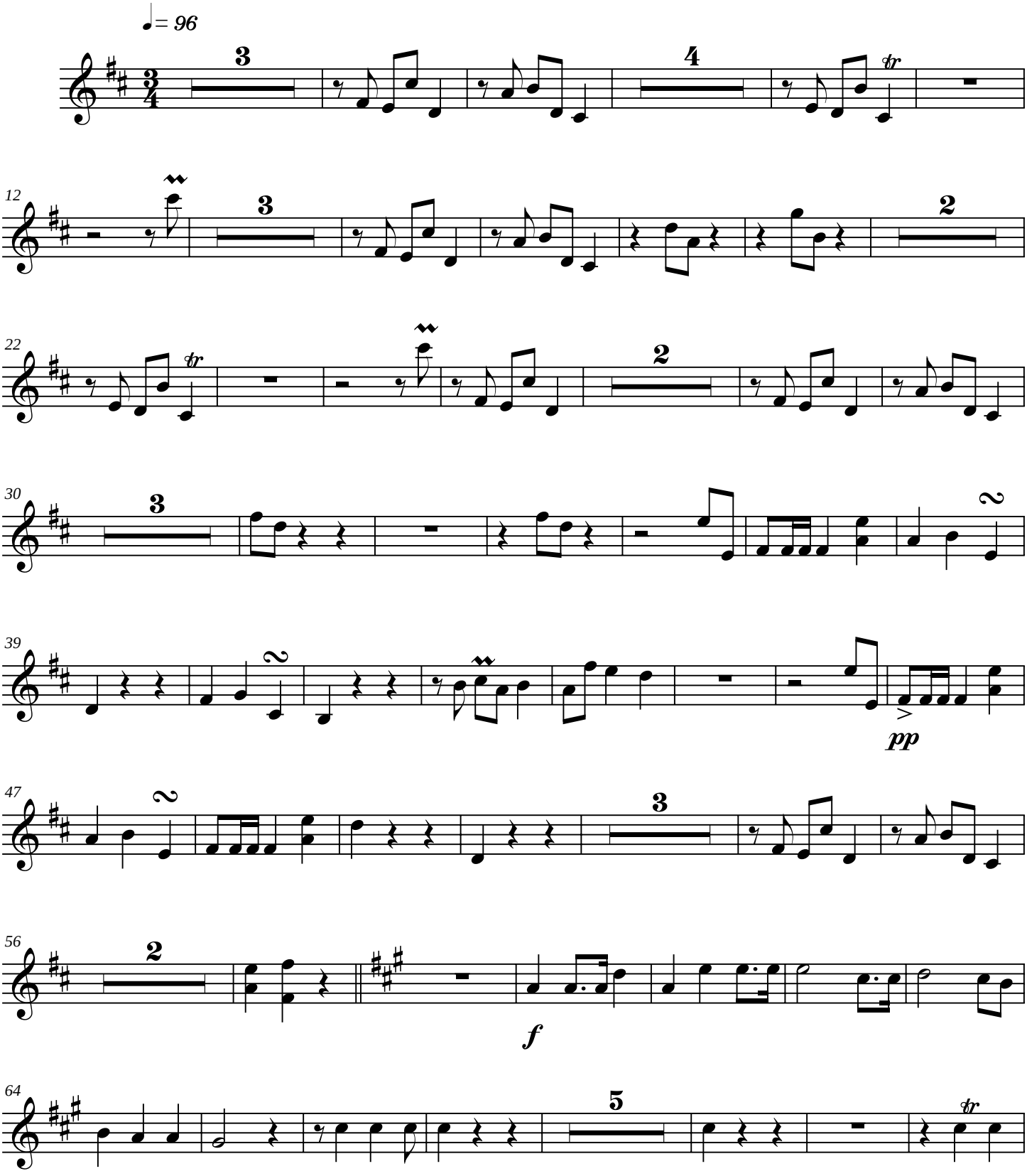

Copyright © 2005

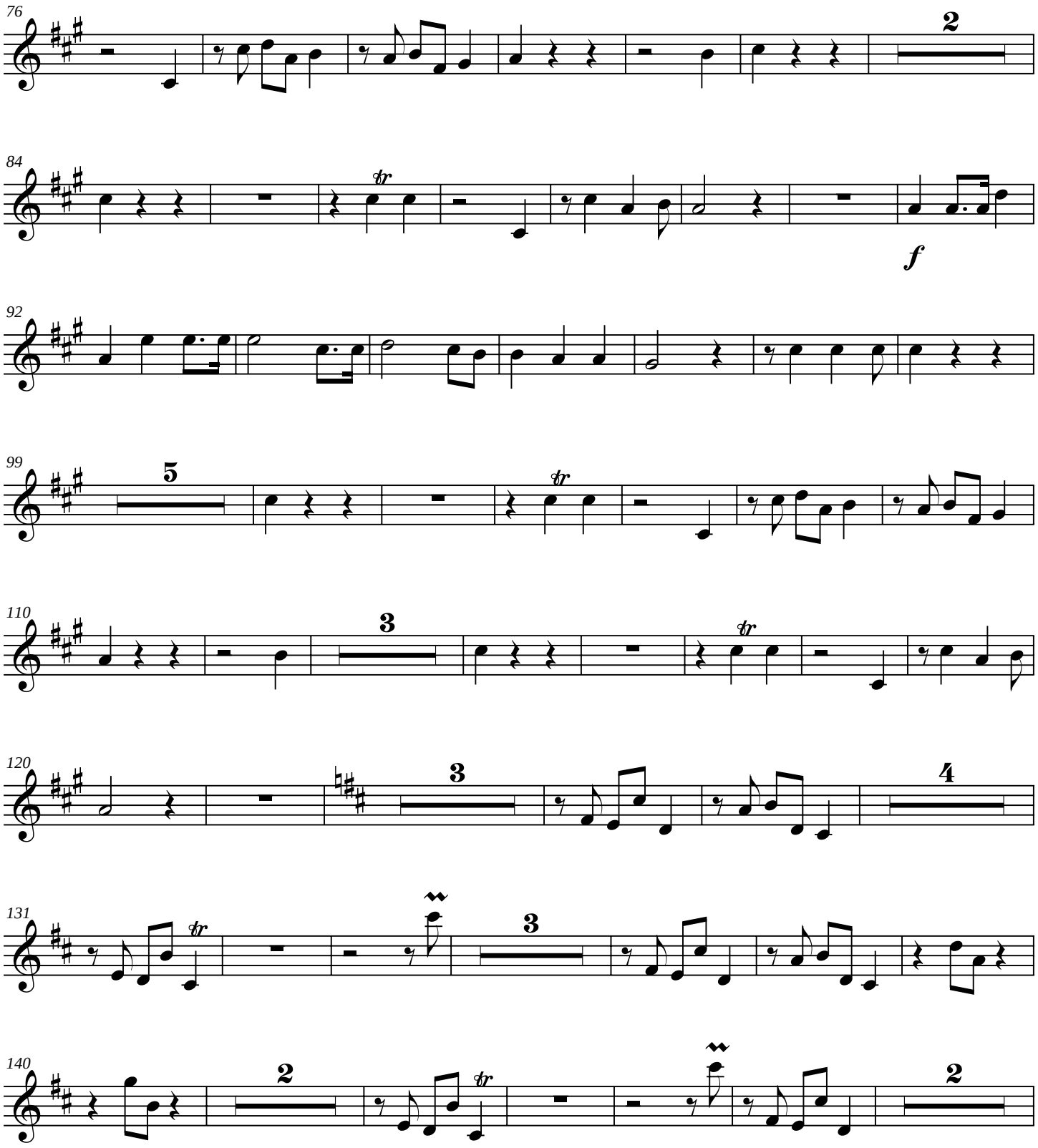
76
2
84
f
92
99
5
110
3
120
3
4
131
3
140
2
2

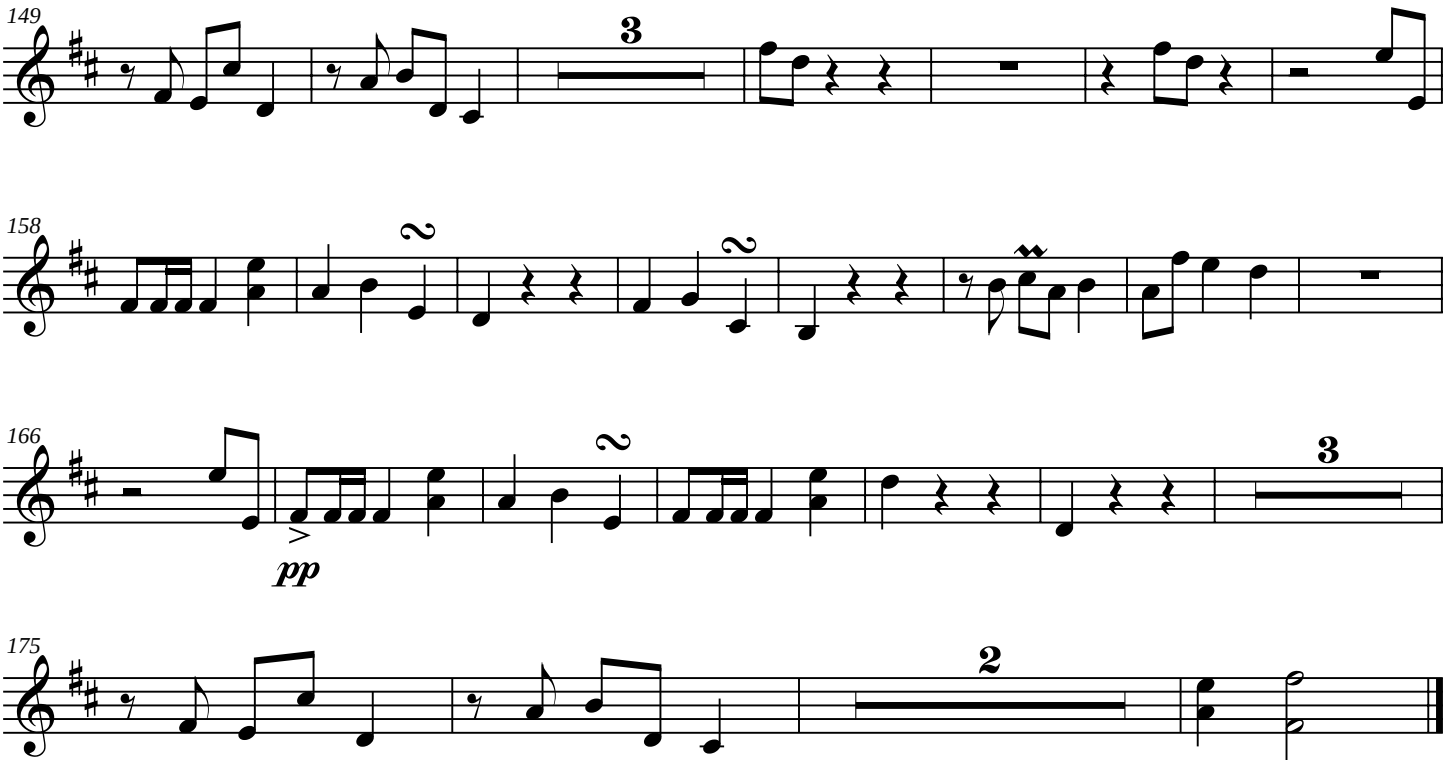
149
3
158
2
2
166
2
3
pp
175
2

Symphony No. 7

Viola

II

James C. Burke

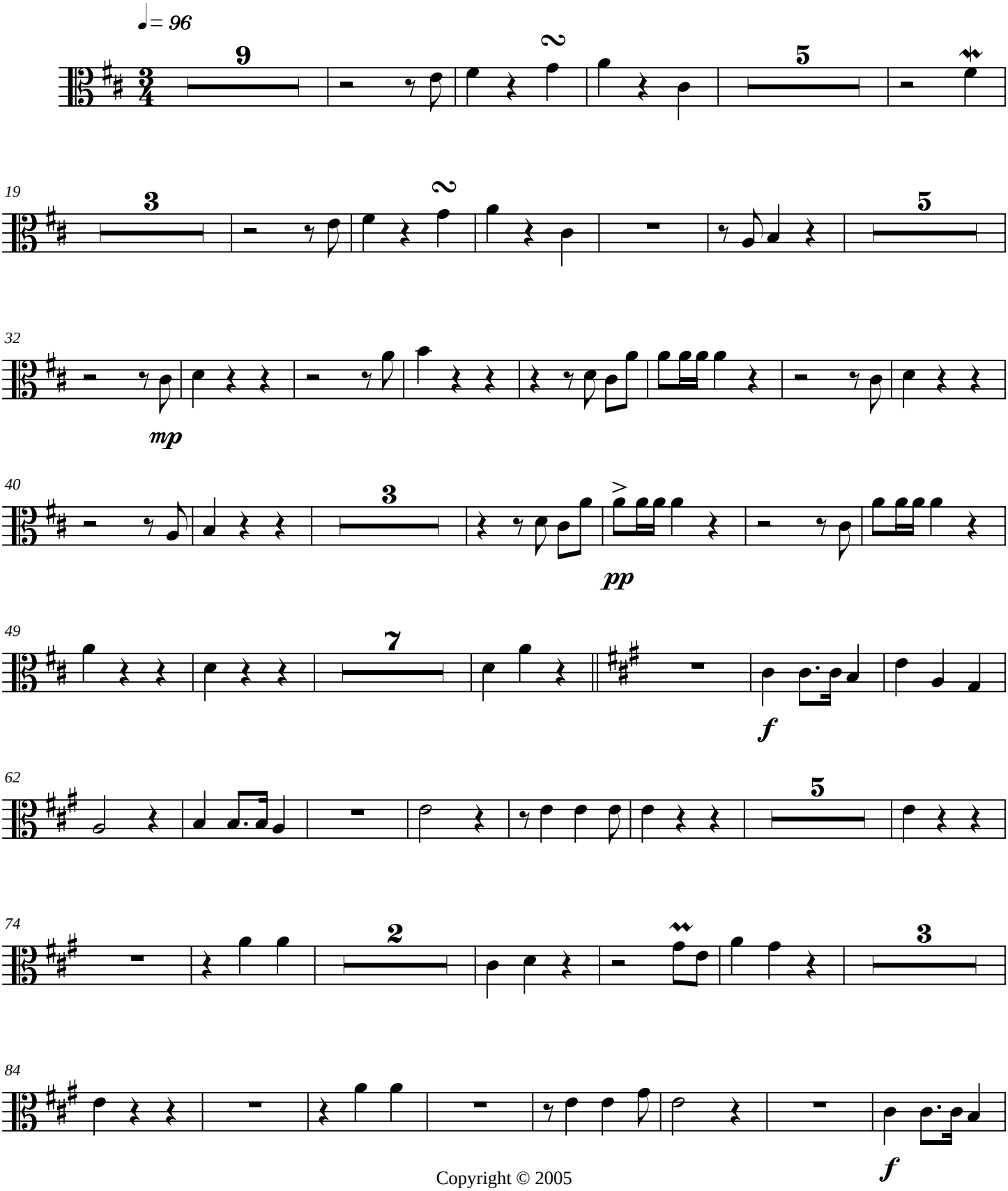

Copyright © 2005

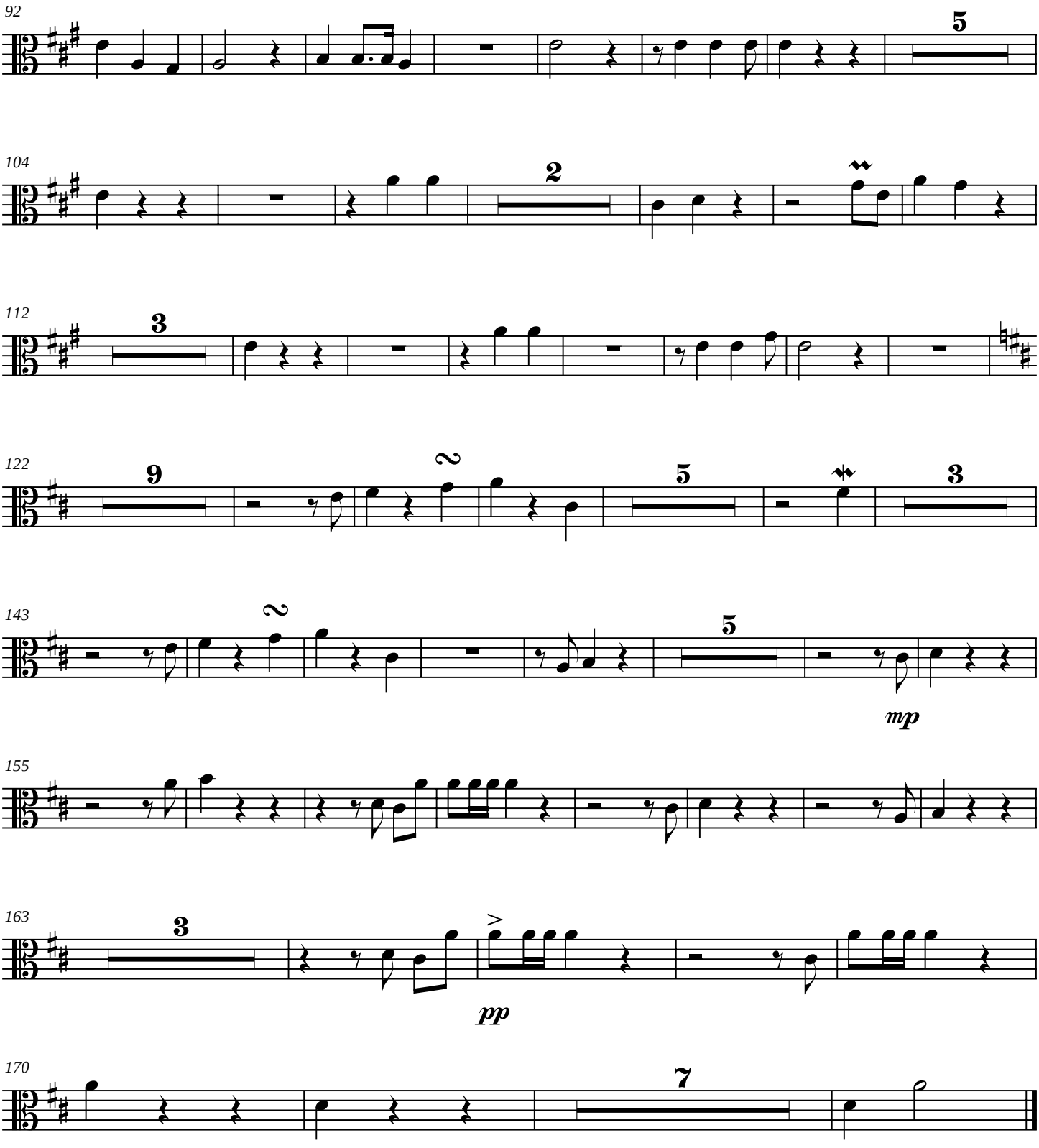
92
5
104
2
112
3
122
9
2
5
3
143
2
5
mp
155
163
3
pp
170
7

Symphony No. 7

Cello

II

James C. Burke

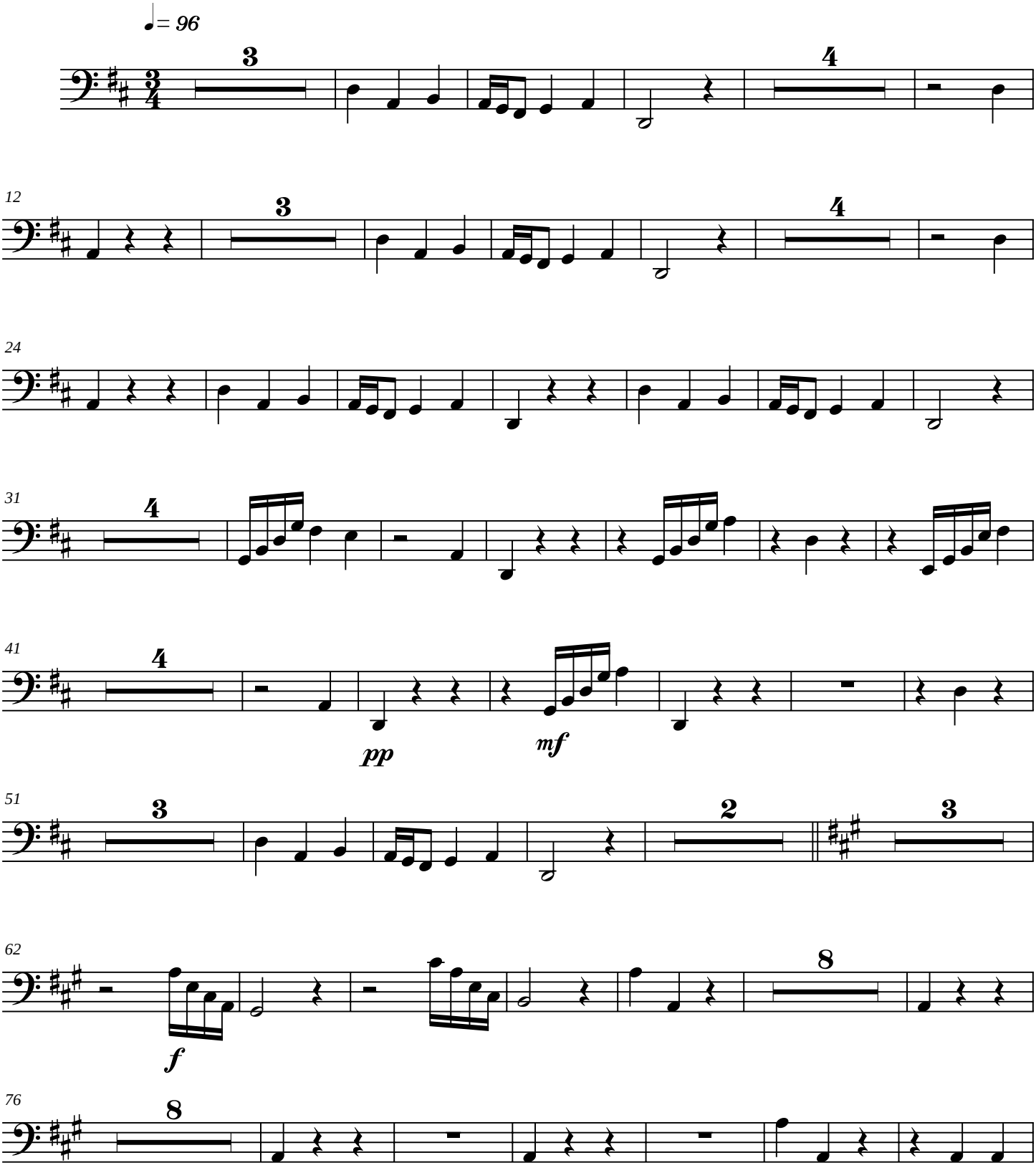

Copyright © 2005

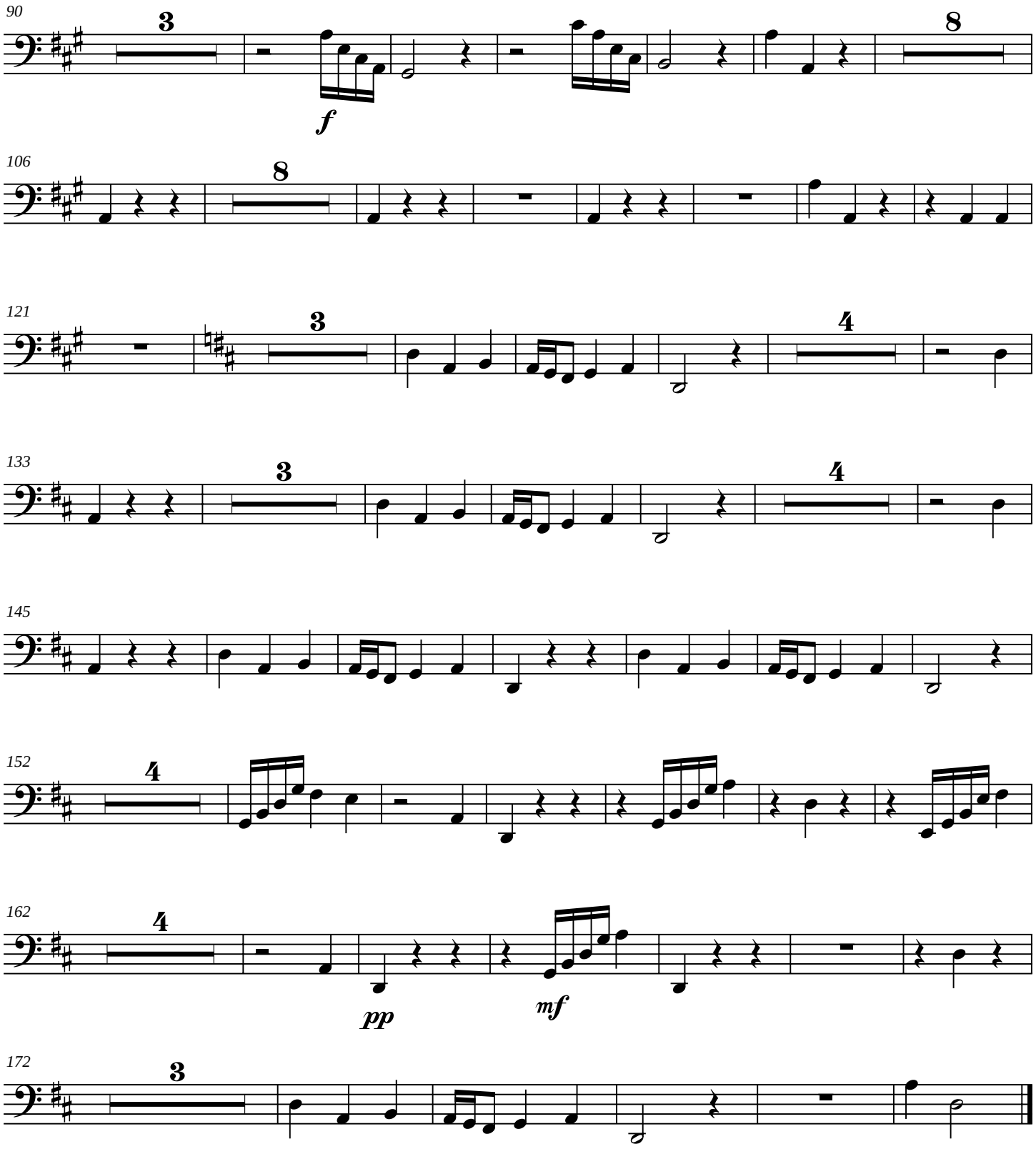
90
3
f
8
106
8
121
3
4
133
3
4
145
152
4
162
4
pp
mf
172
3

Symphony No. 7

Double Bass

II

James C. Burke

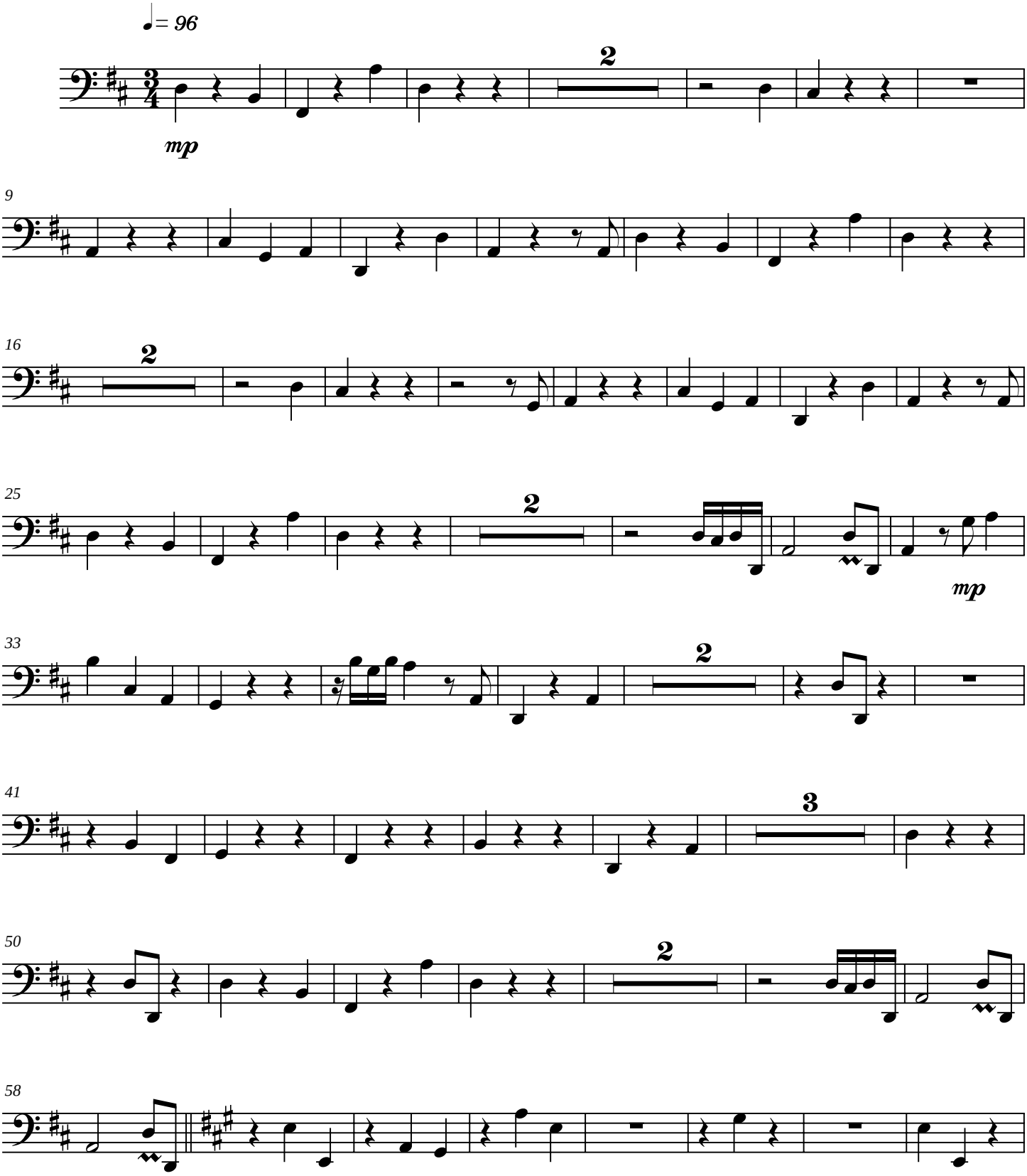

Copyright © 2005

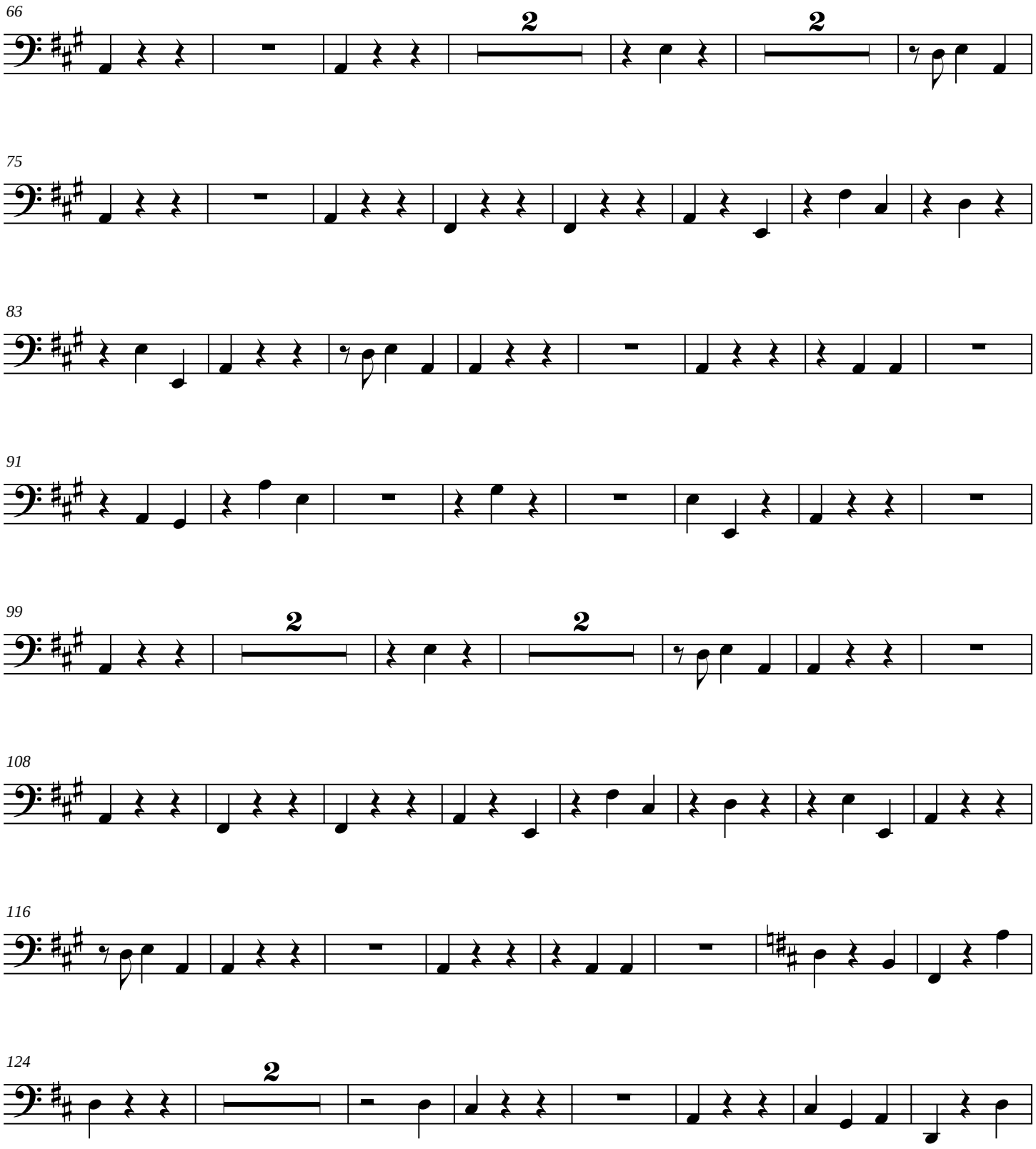
66
2
2
75
83
91
99
2
2
108
116
124
2

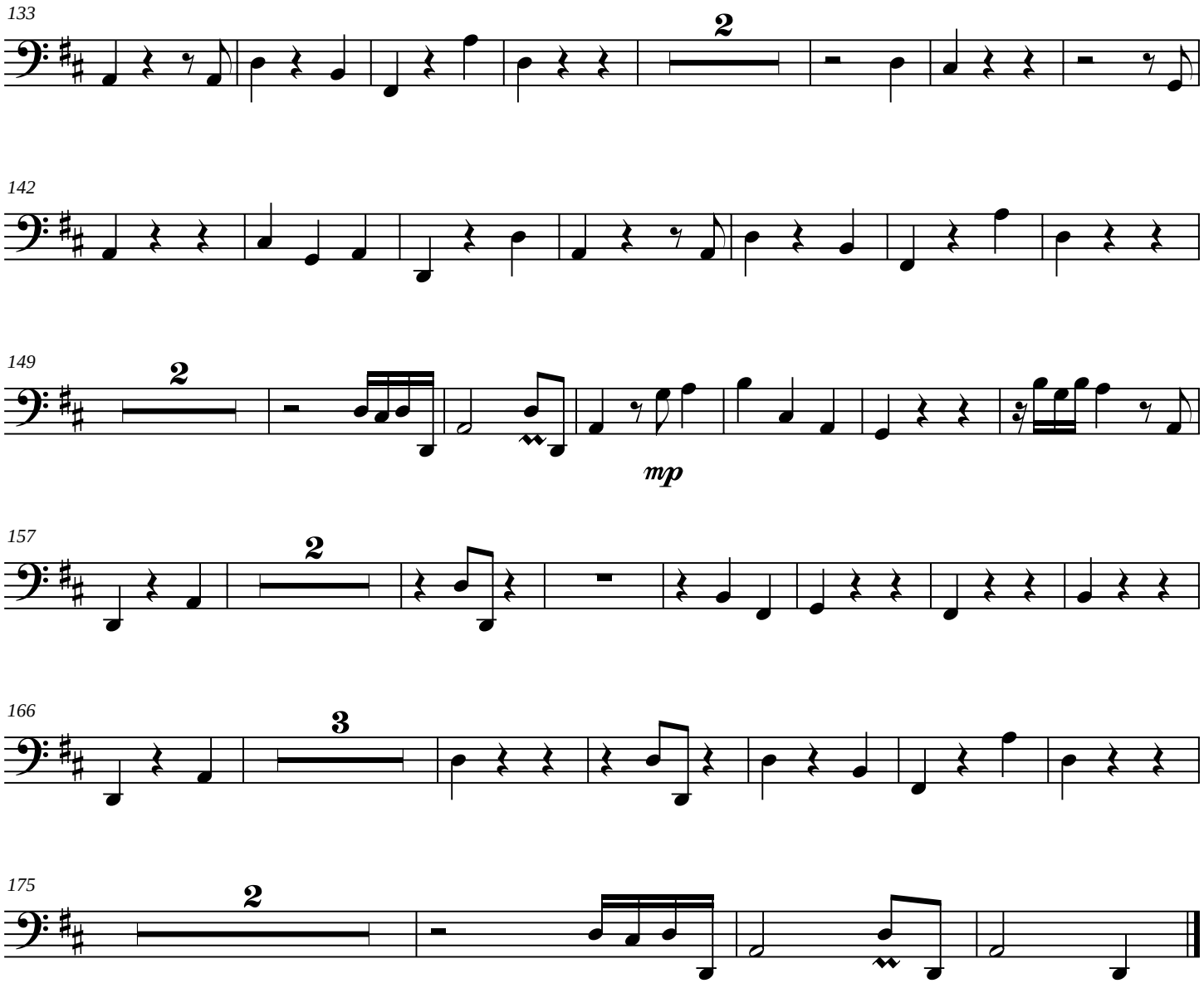
133
2
142
149
2
mp
157
2
166
3
175
2

Symphony No. 7

Score

III

James C. Burke

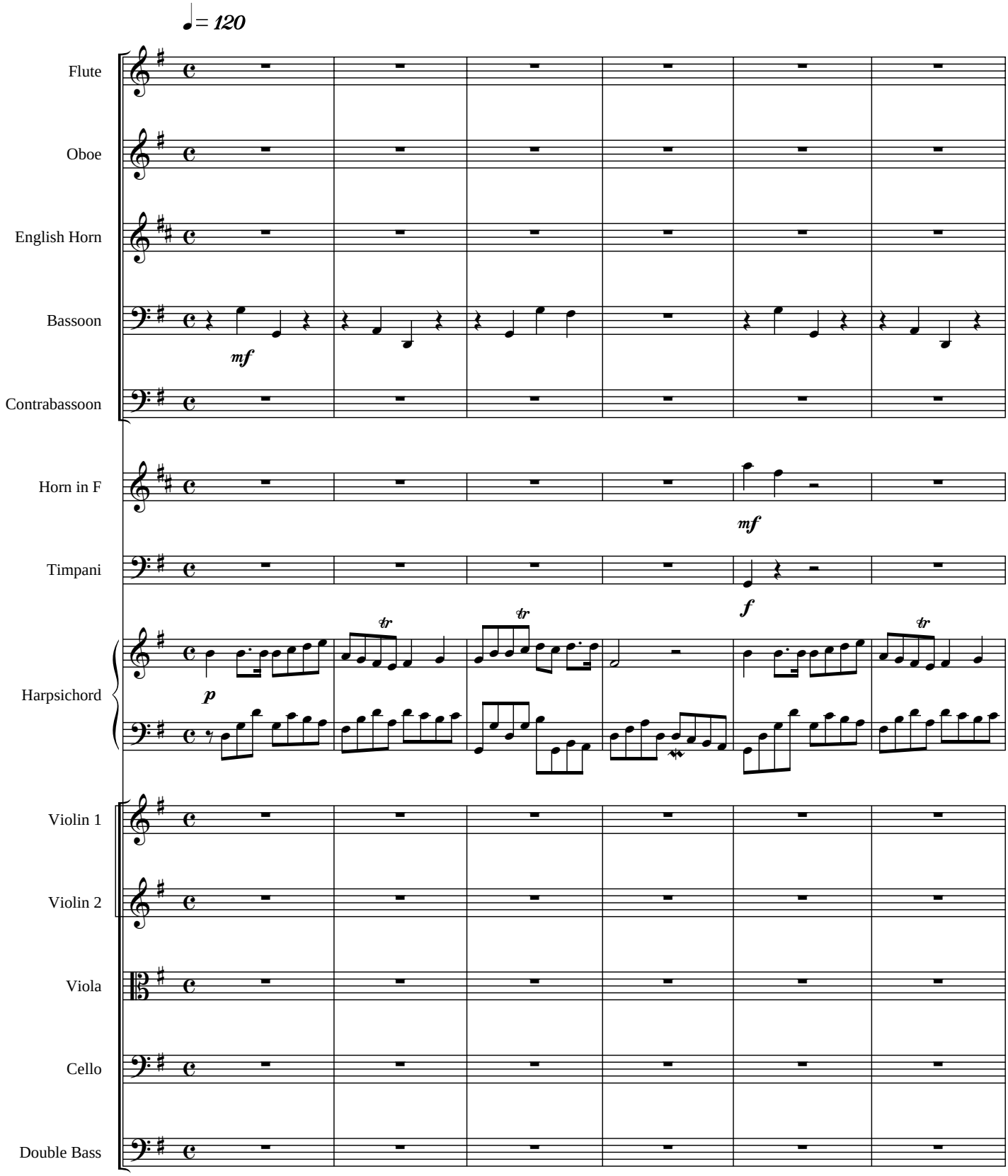

Copyright © 2005

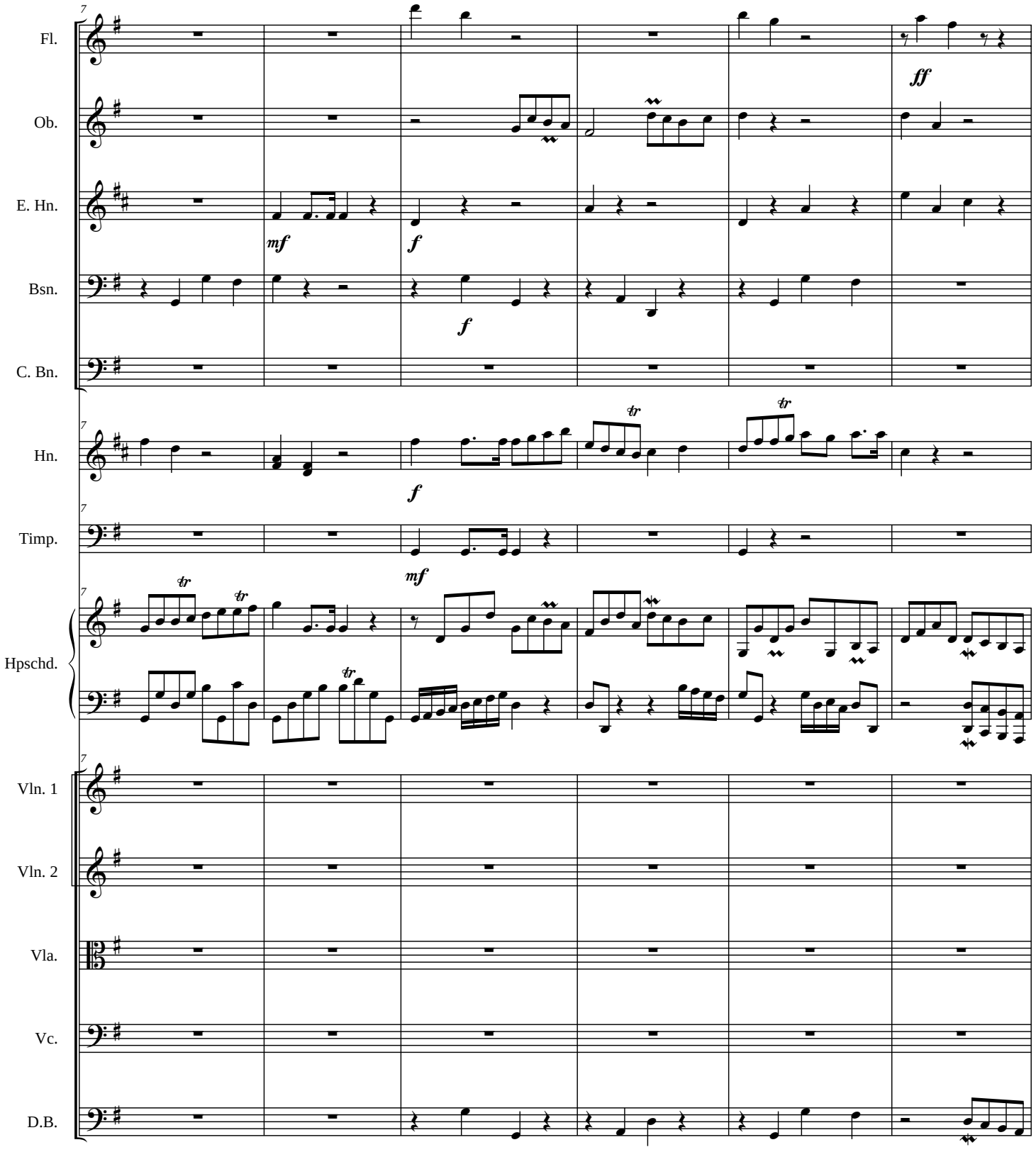
Fl.
Ob.
E. Hn.
Bsn.
C. Bn.
Hn.
Timp.
Hpschd.
Vln. 1
Vln. 2
Vla.
Vc.
D.B.
mf
f
ff
tr

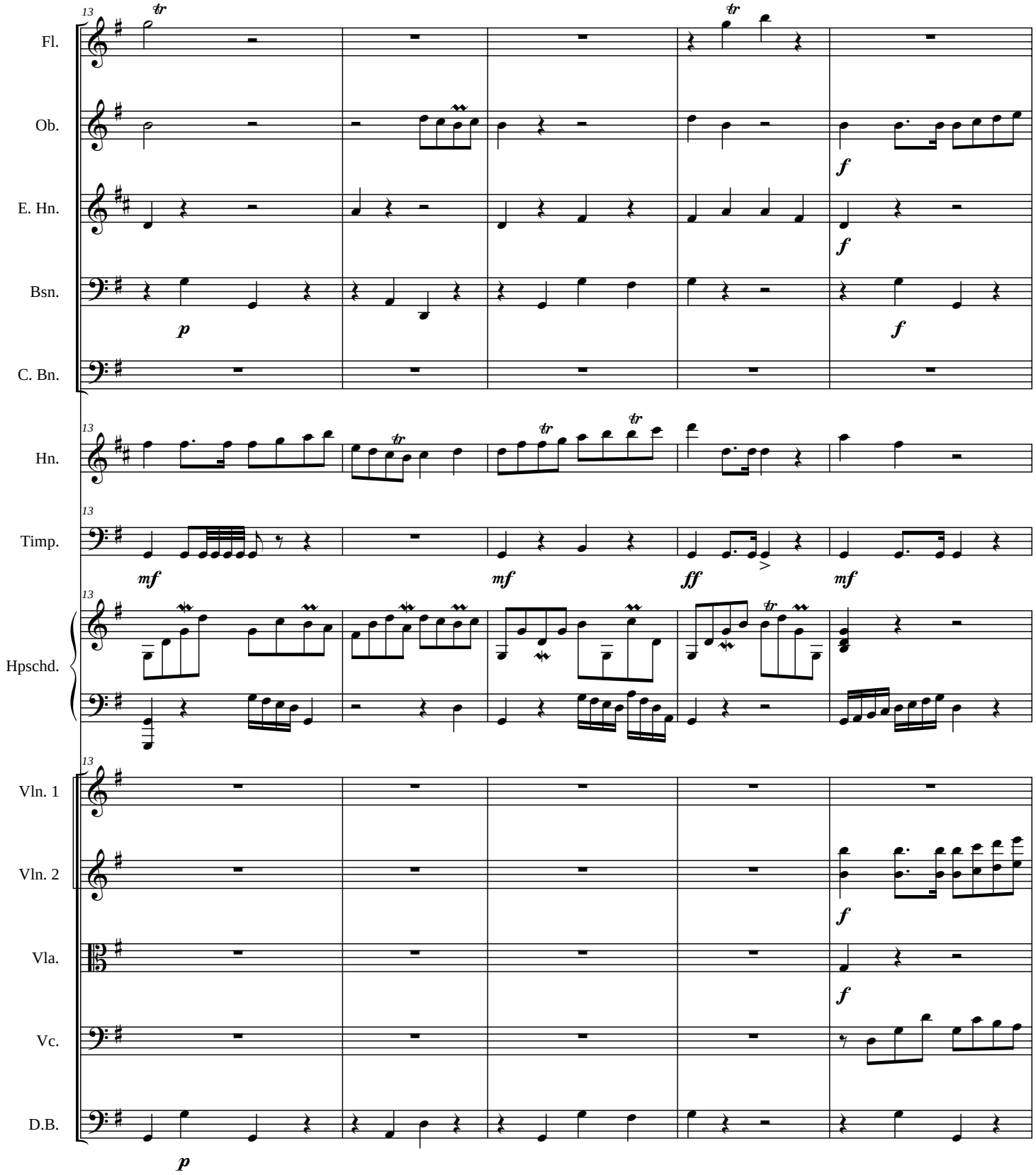
13
Fl.
Ob.
E. Hn.
Bsn.
C. Bn.
Hn.
Timp.
Hpschd.
Vln. 1
Vln. 2
Vla.
Vc.
D.B.
p
f
mf
ff

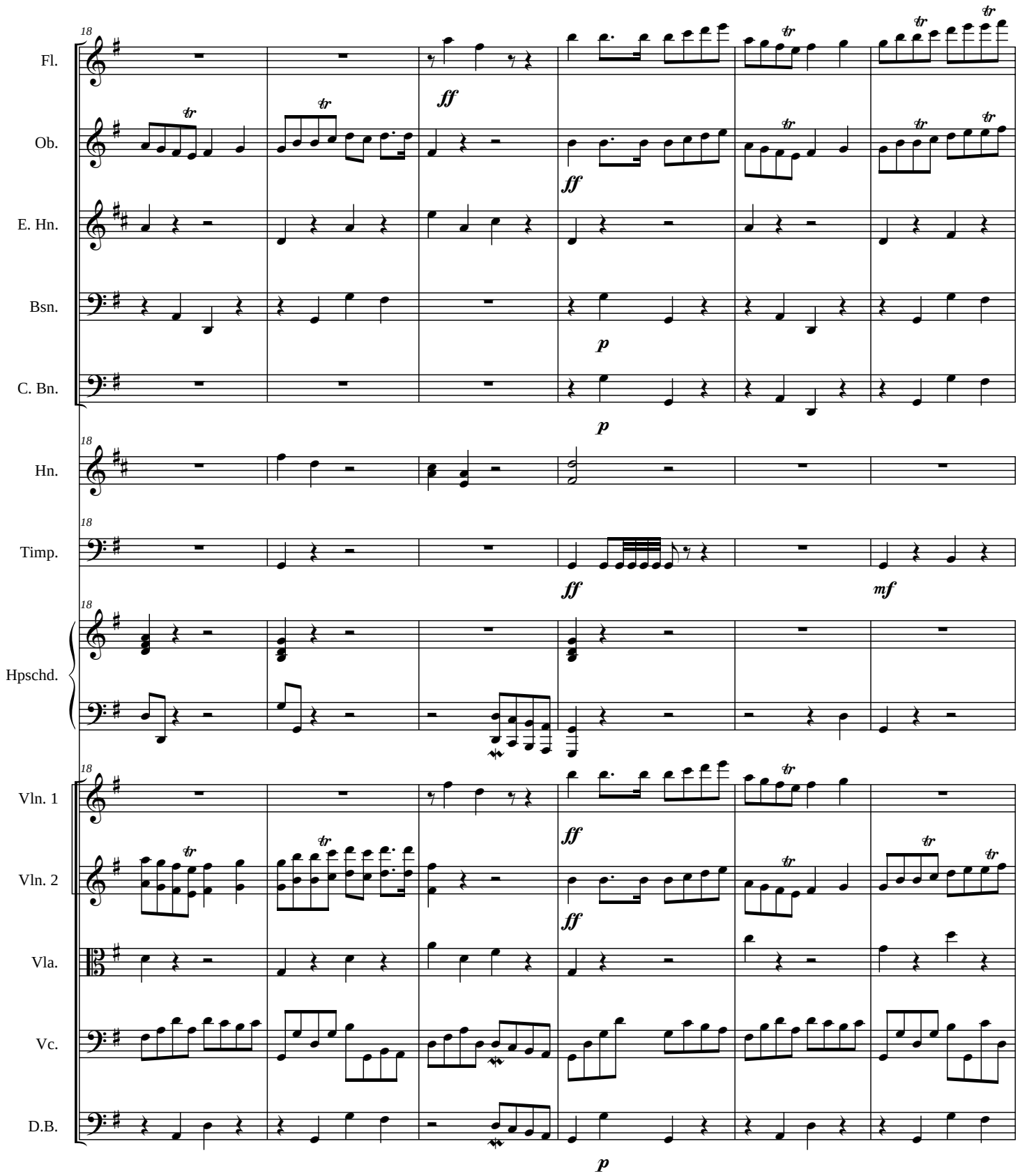
18
Fl.
Ob.
E. Hn.
Bsn.
C. Bn.
Hn.
Timp.
Hpschd.
Vln. 1
Vln. 2
Vla.
Vc.
D.B.
ff
p
mf
tr

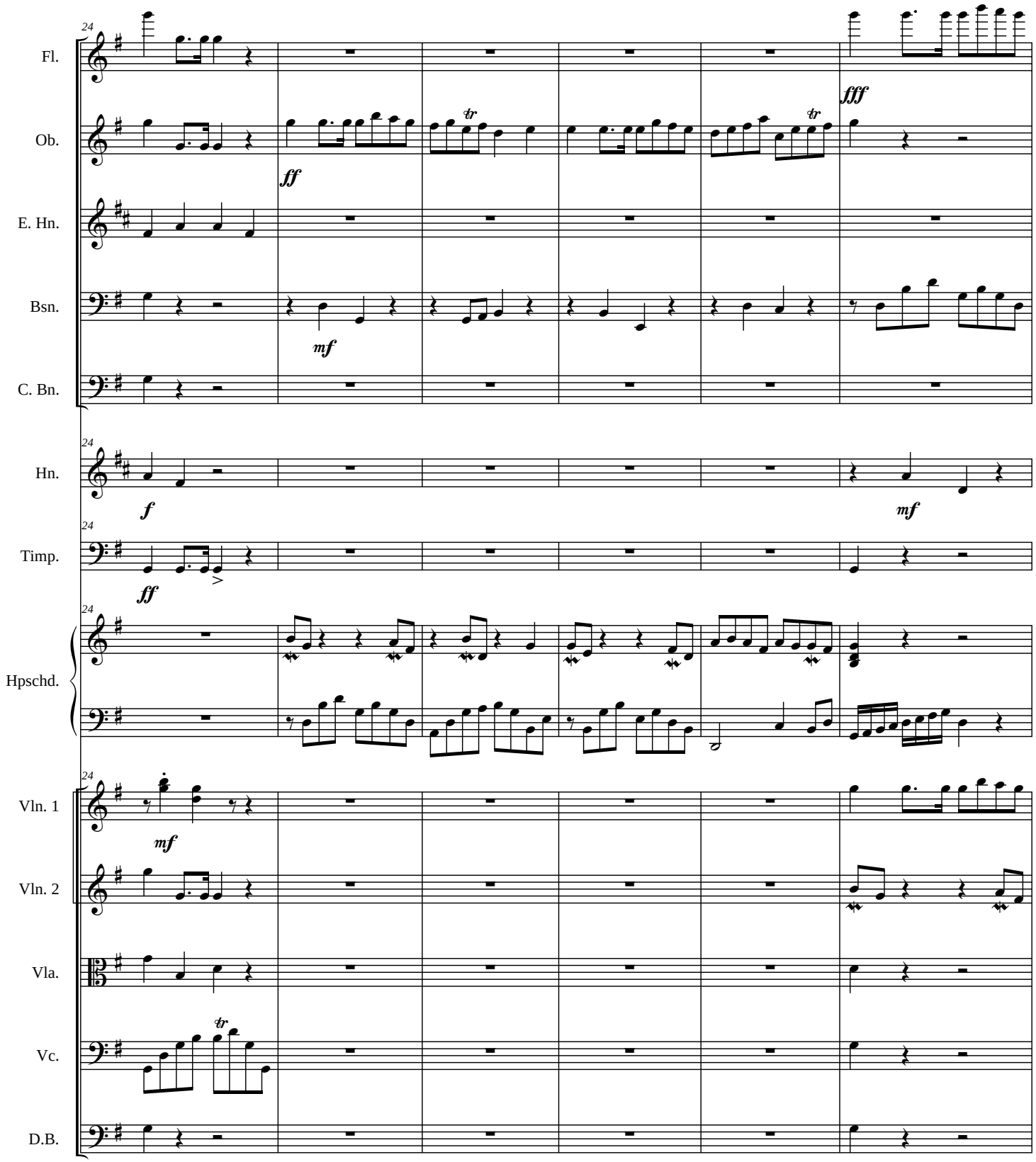
24
Fl.
Ob.
E. Hn.
Bsn.
C. Bn.
Hn.
Timp.
Hpschd.
Vln. 1
Vln. 2
Vla.
Vc.
D.B.
ff
mf
fff
f
tr

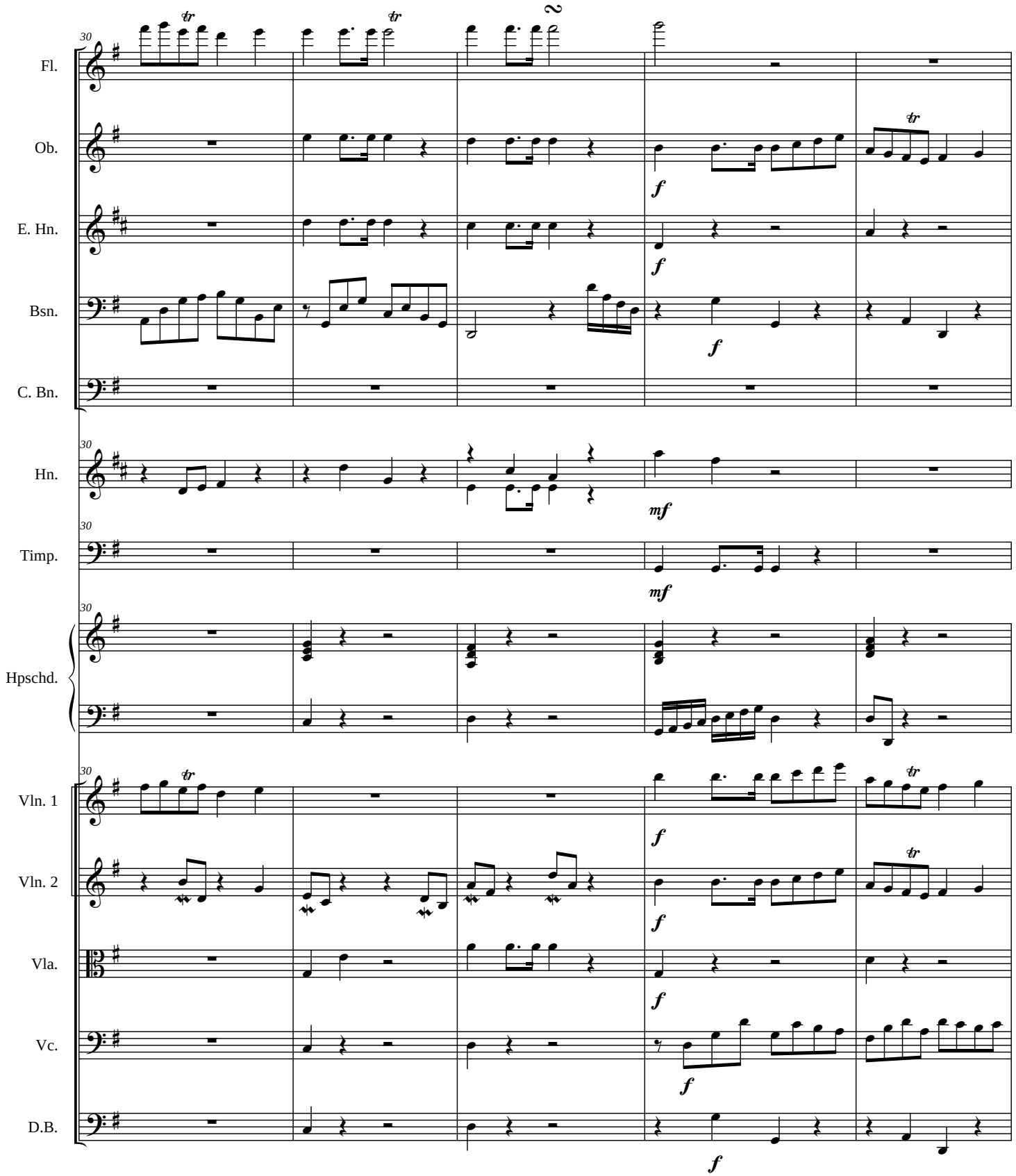
30
Fl.
Ob.
E. Hn.
Bsn.
C. Bn.
Hn.
Timp.
Hpschd.
Vln. 1
Vln. 2
Vla.
Vc.
D.B.
tr
2
f
mf

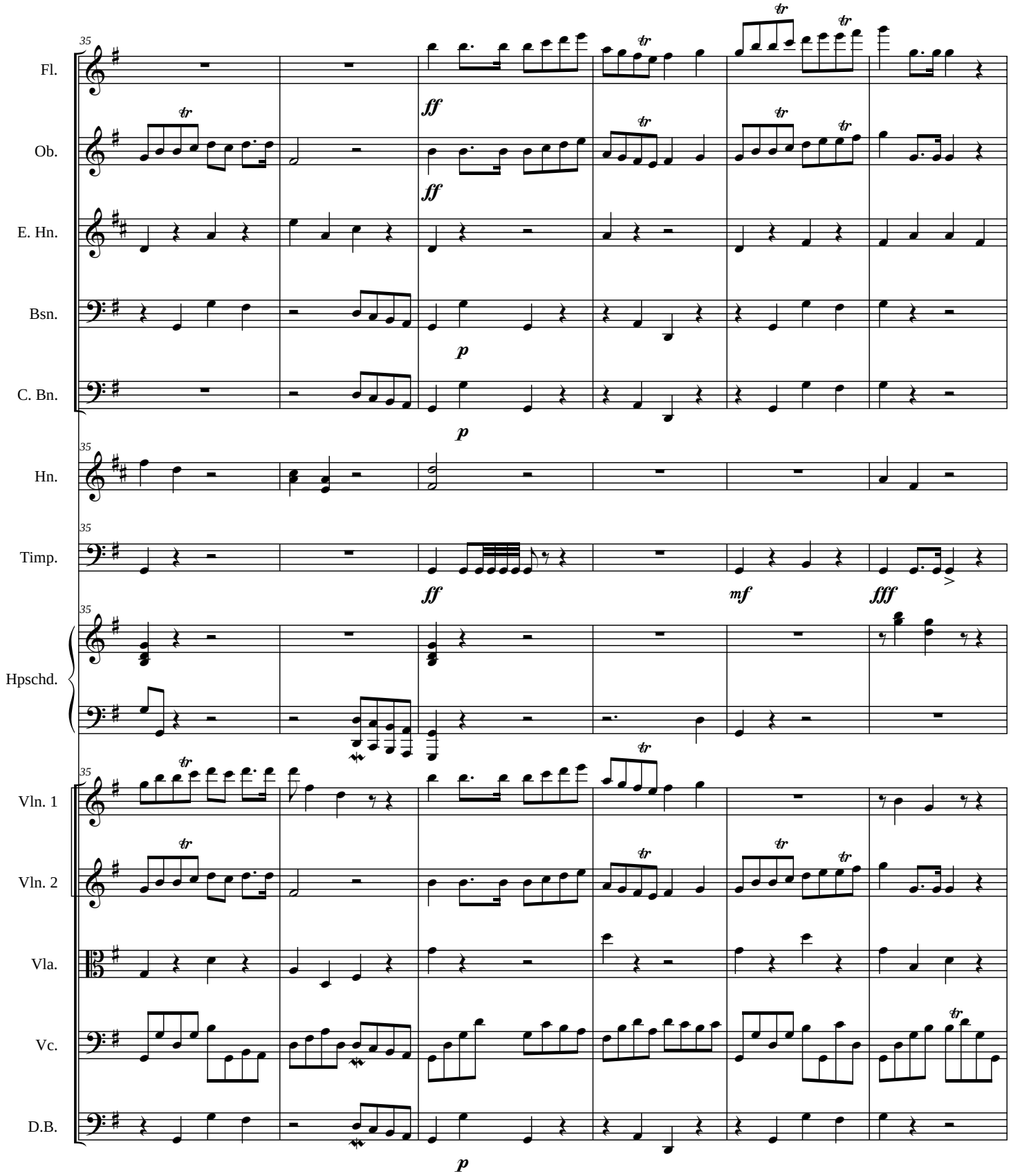
35
Fl.
Ob.
E. Hn.
Bsn.
C. Bn.
Hn.
Timp.
Hpschd.
Vln. 1
Vln. 2
Vla.
Vc.
D.B.
ff
p
mf
fff
tr

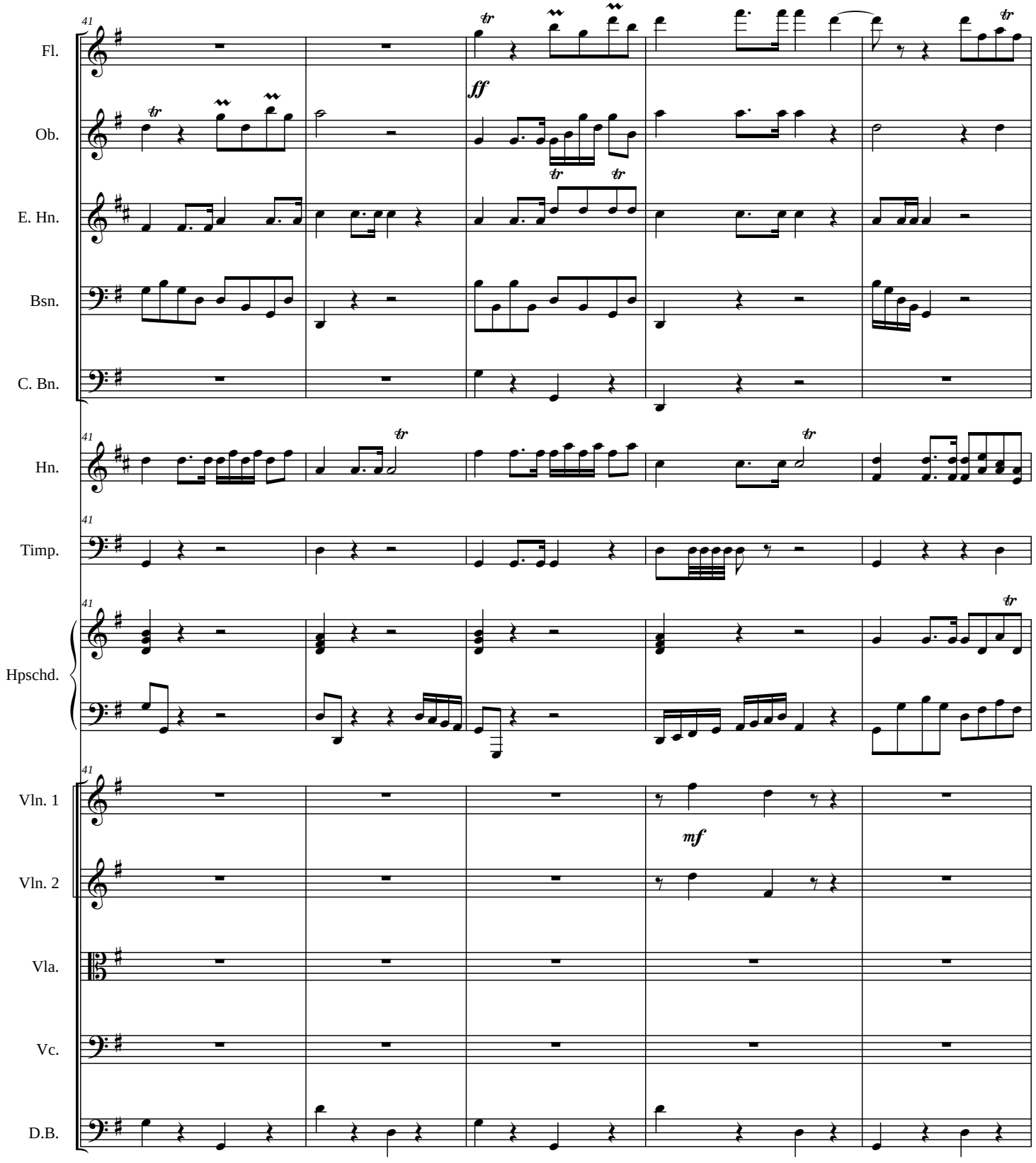
41
Fl.
Ob.
E. Hn.
Bsn.
C. Bn.
Hn.
Timp.
Hpschd.
Vln. 1
Vln. 2
Vla.
Vc.
D.B.
ff
mf
tr

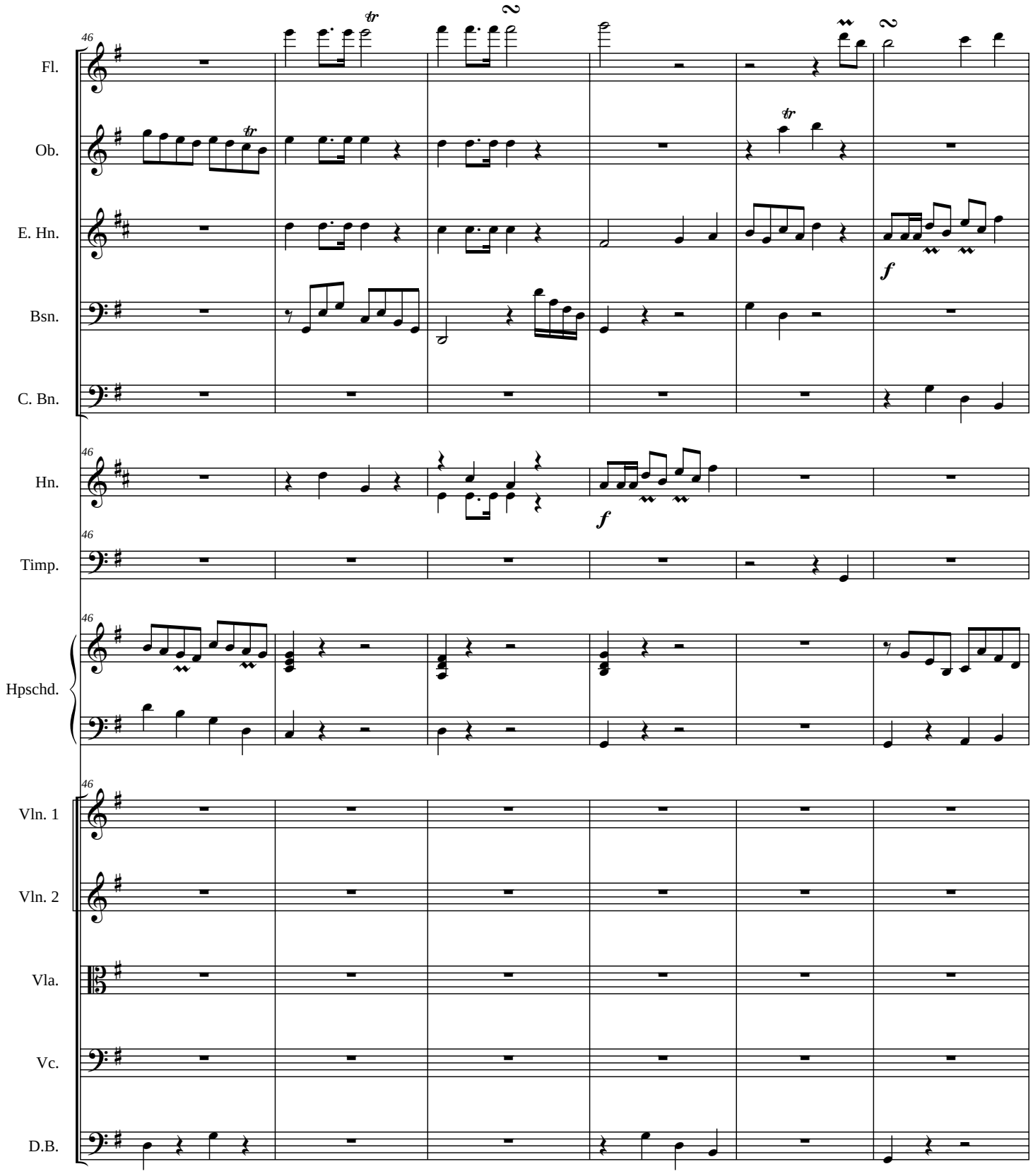
46
Fl.
Ob.
E. Hn.
Bsn.
C. Bn.
Hn.
Timp.
Hpschd.
Vln. 1
Vln. 2
Vla.
Vc.
D.B.
tr
2
f

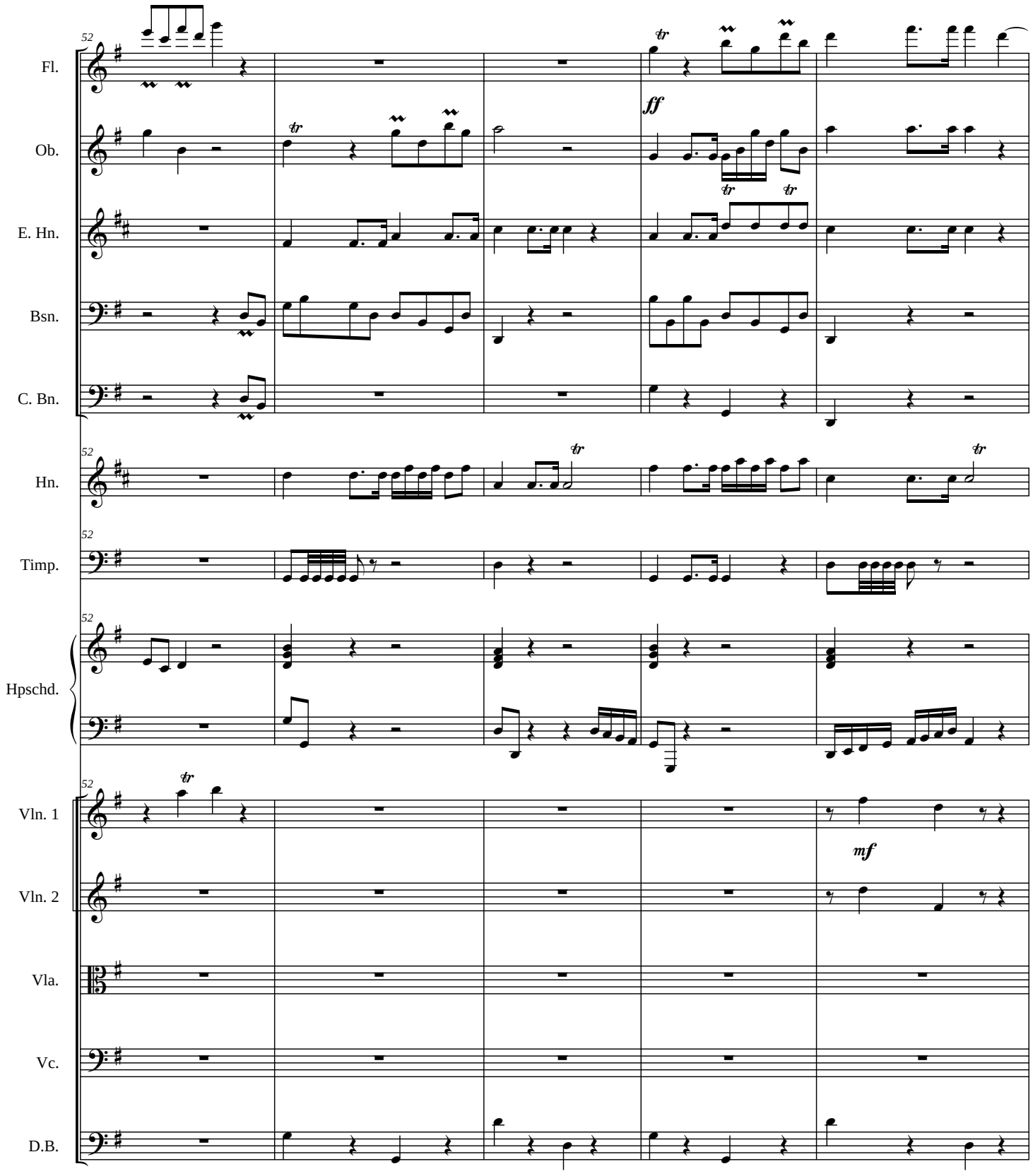
52
Fl.
Ob.
E. Hn.
Bsn.
C. Bn.
Hn.
Timp.
Hpschd.
Vln. 1
Vln. 2
Vla.
Vc.
D.B.
ff
mf

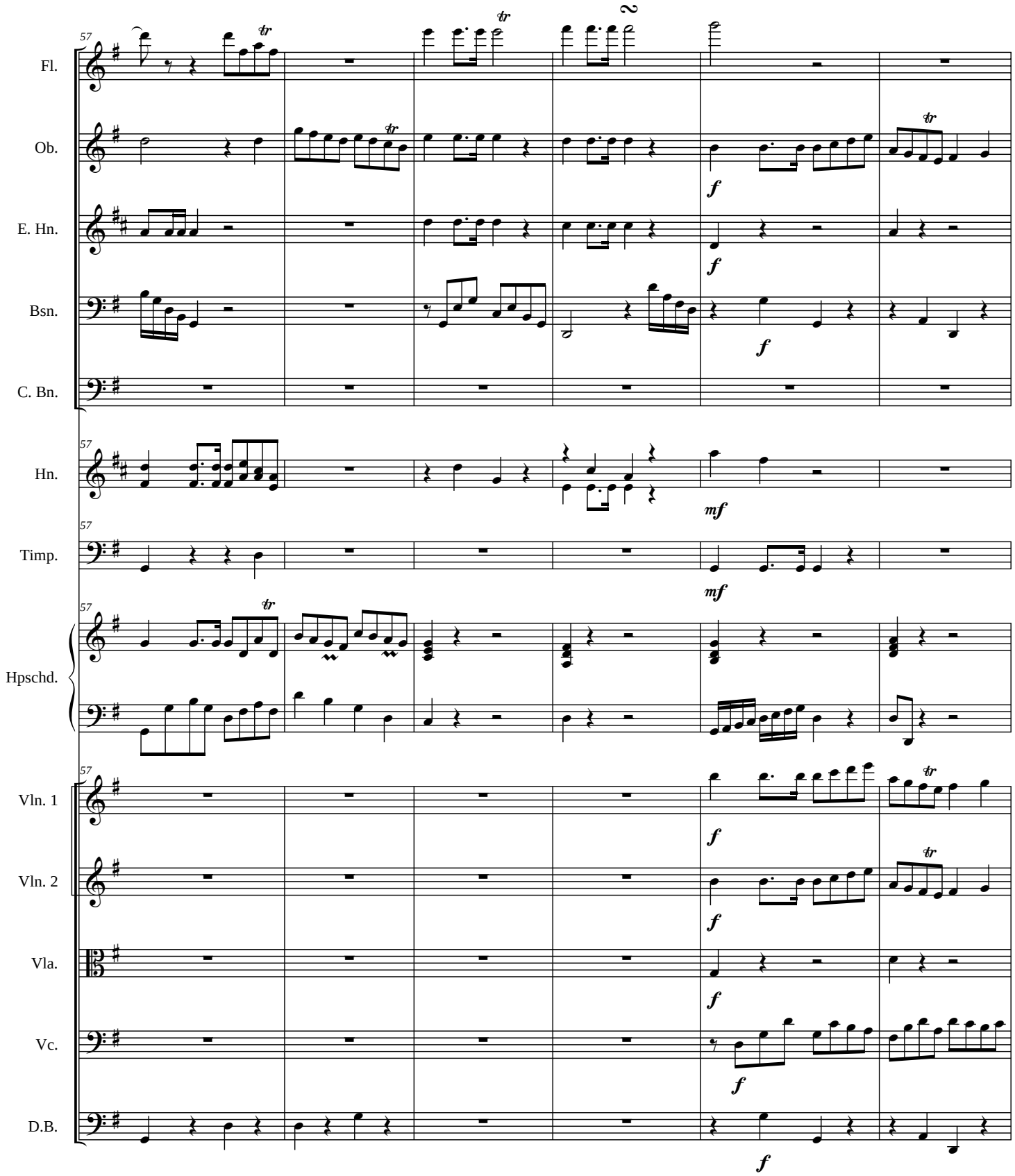
57
Fl.
Ob.
E. Hn.
Bsn.
C. Bn.
Hn.
Timp.
Hpschd.
Vln. 1
Vln. 2
Vla.
Vc.
D.B.
tr
2
f
mf

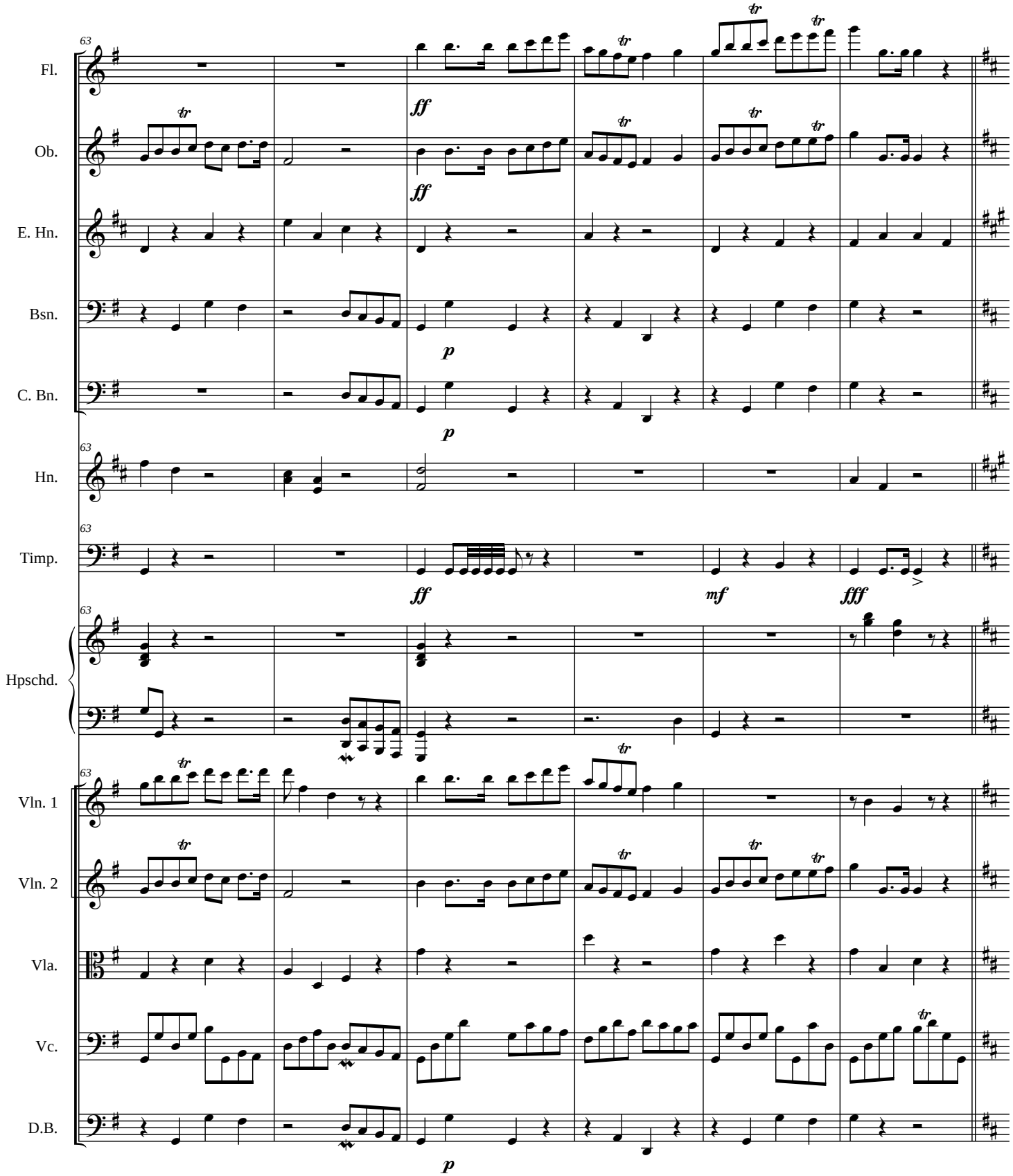
63
Fl.
Ob.
E. Hn.
Bsn.
C. Bn.
Hn.
Timp.
Hpschd.
Vln. 1
Vln. 2
Vla.
Vc.
D.B.
ff
p
mf
fff
tr

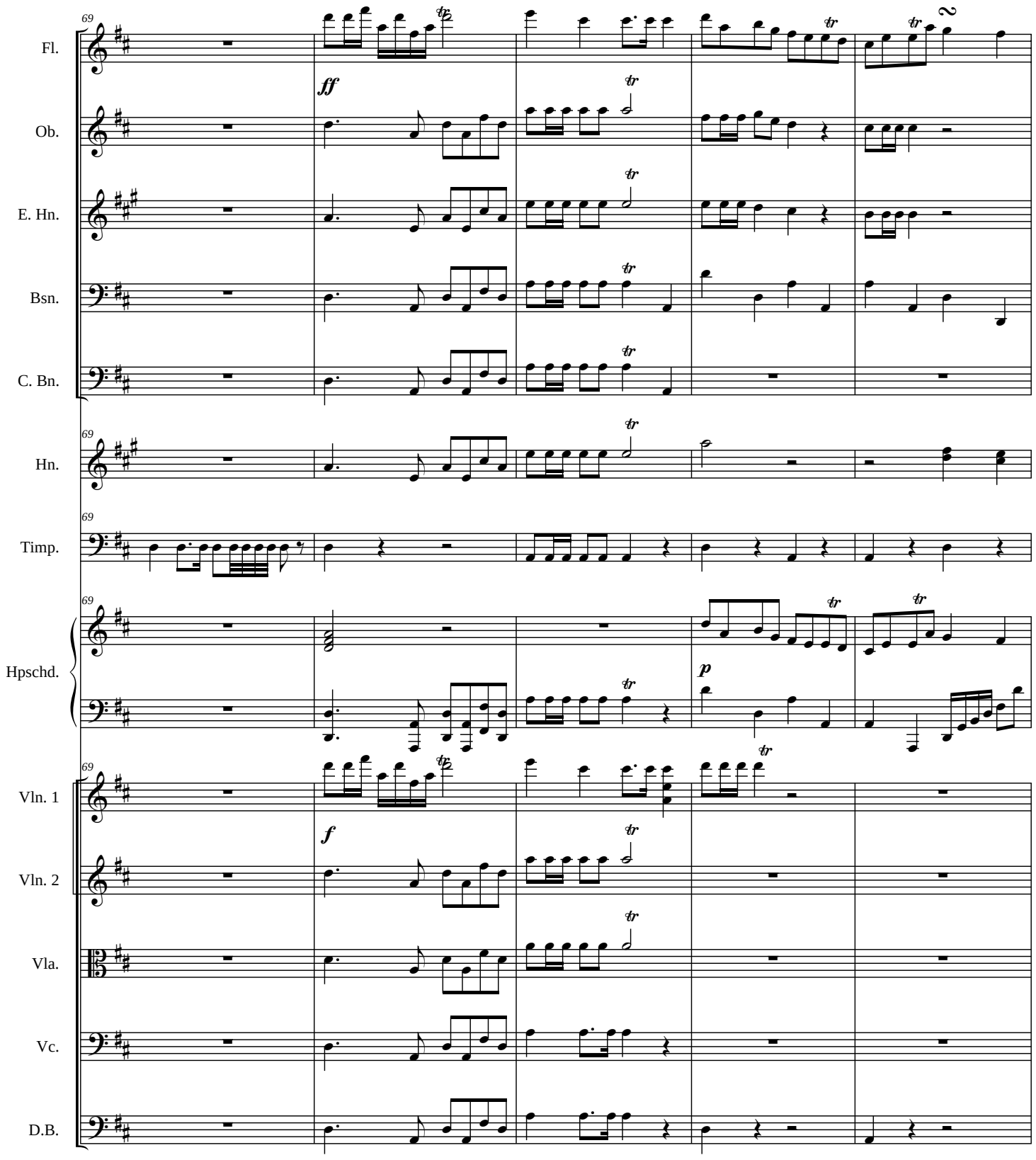
69
Fl.
ff
Ob.
E. Hn.
Bsn.
C. Bn.
69
Hn.
69
Timp.
69
Hpschd.
p
69
Vln. 1
f
Vln. 2
Vla.
Vc.
D.B.

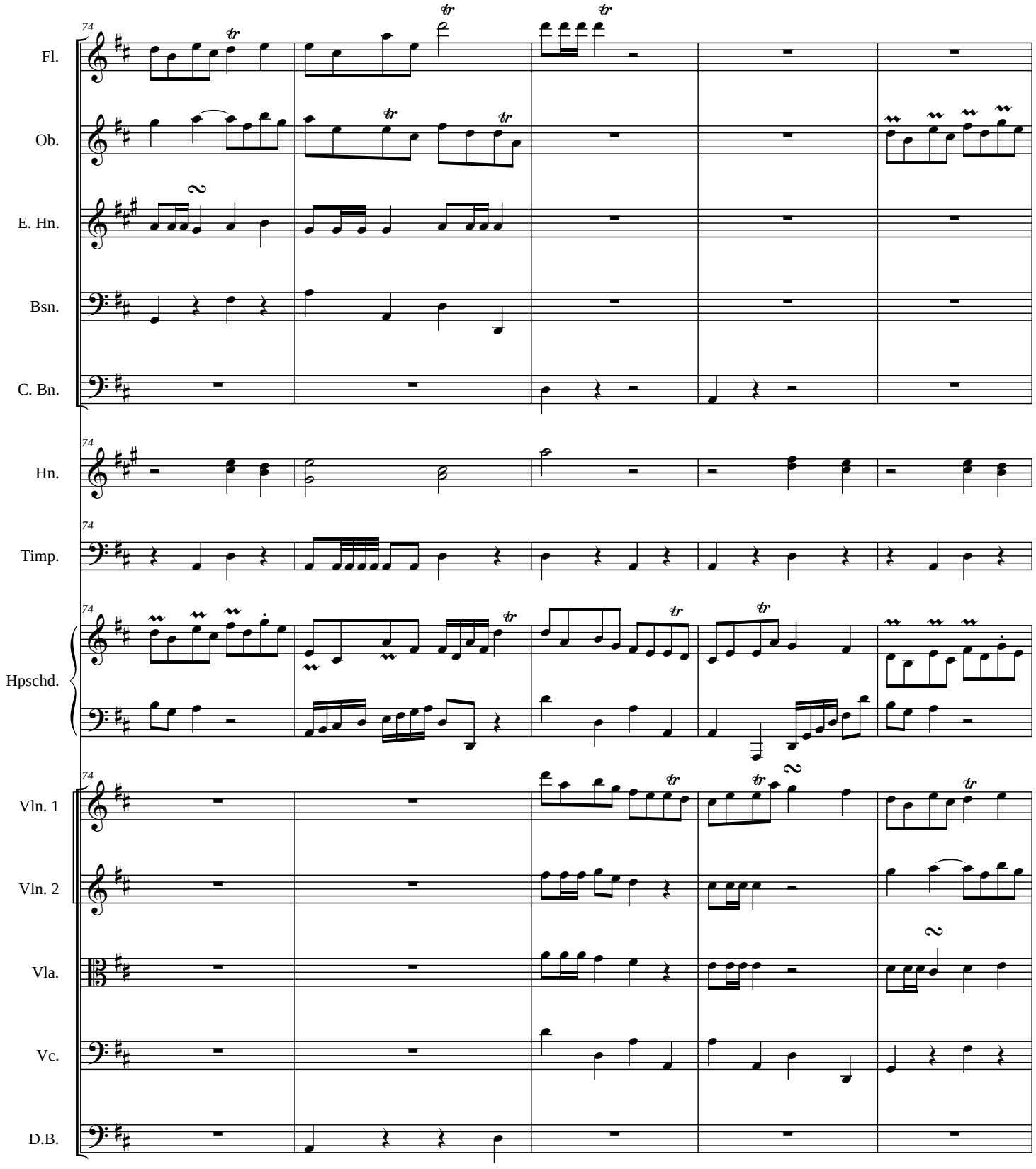
74
Fl.
Ob.
E. Hn.
Bsn.
C. Bn.
Hn.
Timp.
Hpschd.
Vln. 1
Vln. 2
Vla.
Vc.
D.B.

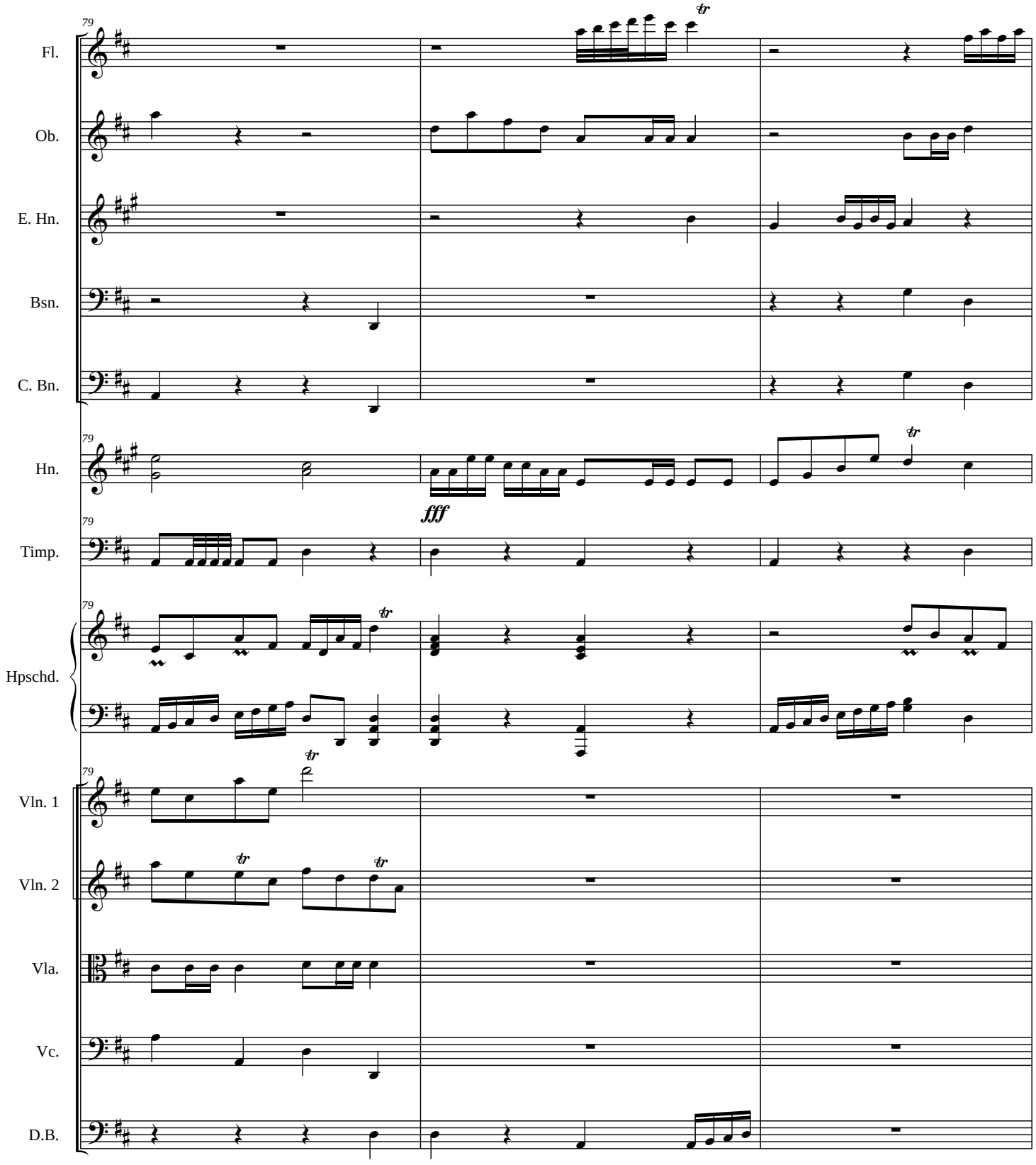
79
Fl.
Ob.
E. Hn.
Bsn.
C. Bn.
Hn.
fff
Timp.
Hpschd.
Vln. 1
Vln. 2
Vla.
Vc.
D.B.

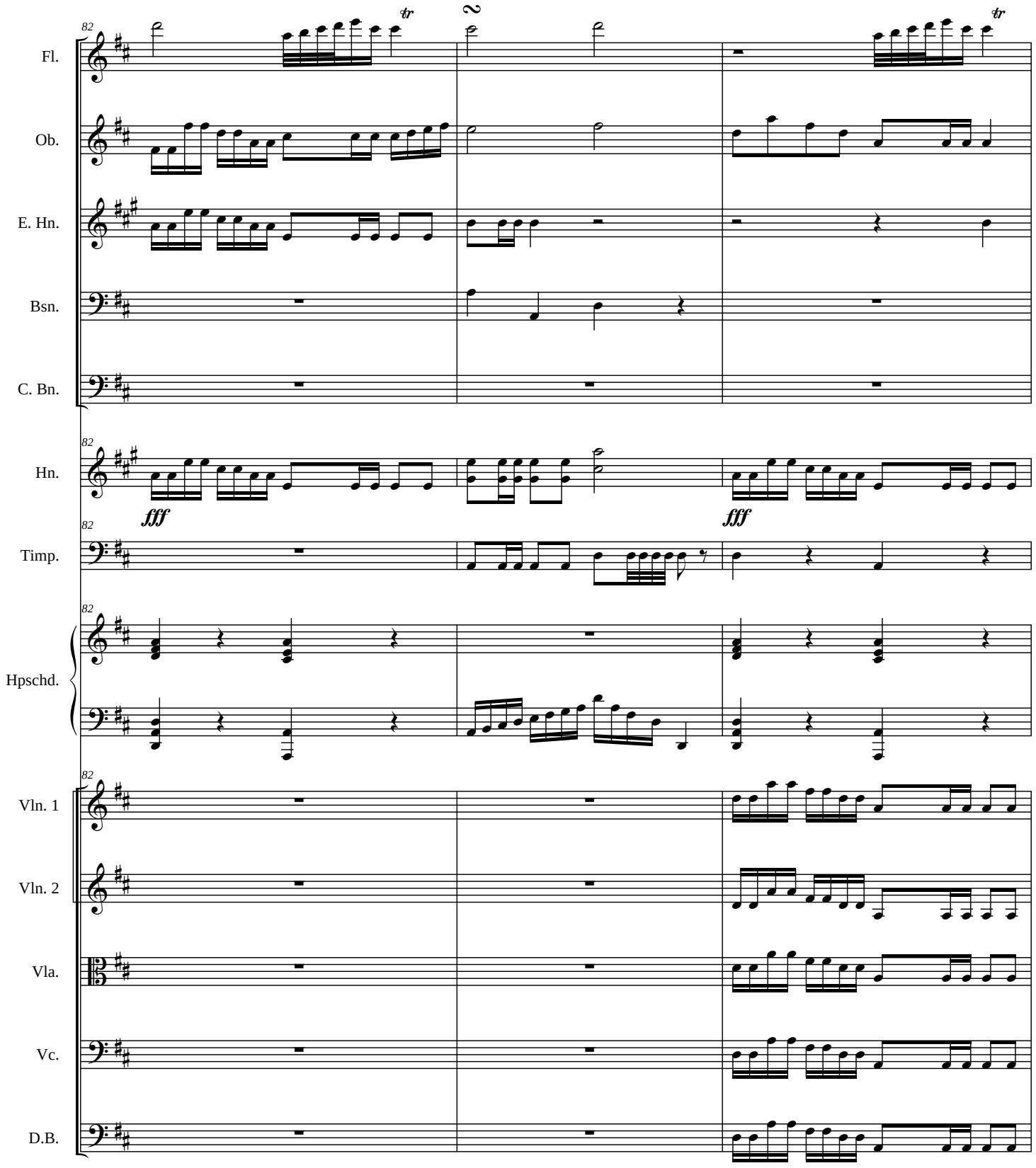
82
Fl.
Ob.
E. Hn.
Bsn.
C. Bn.
Hn.
fff
fff
Timp.
Hpschd.
Vln. 1
Vln. 2
Vla.
Vc.
D.B.
tr
tr
2

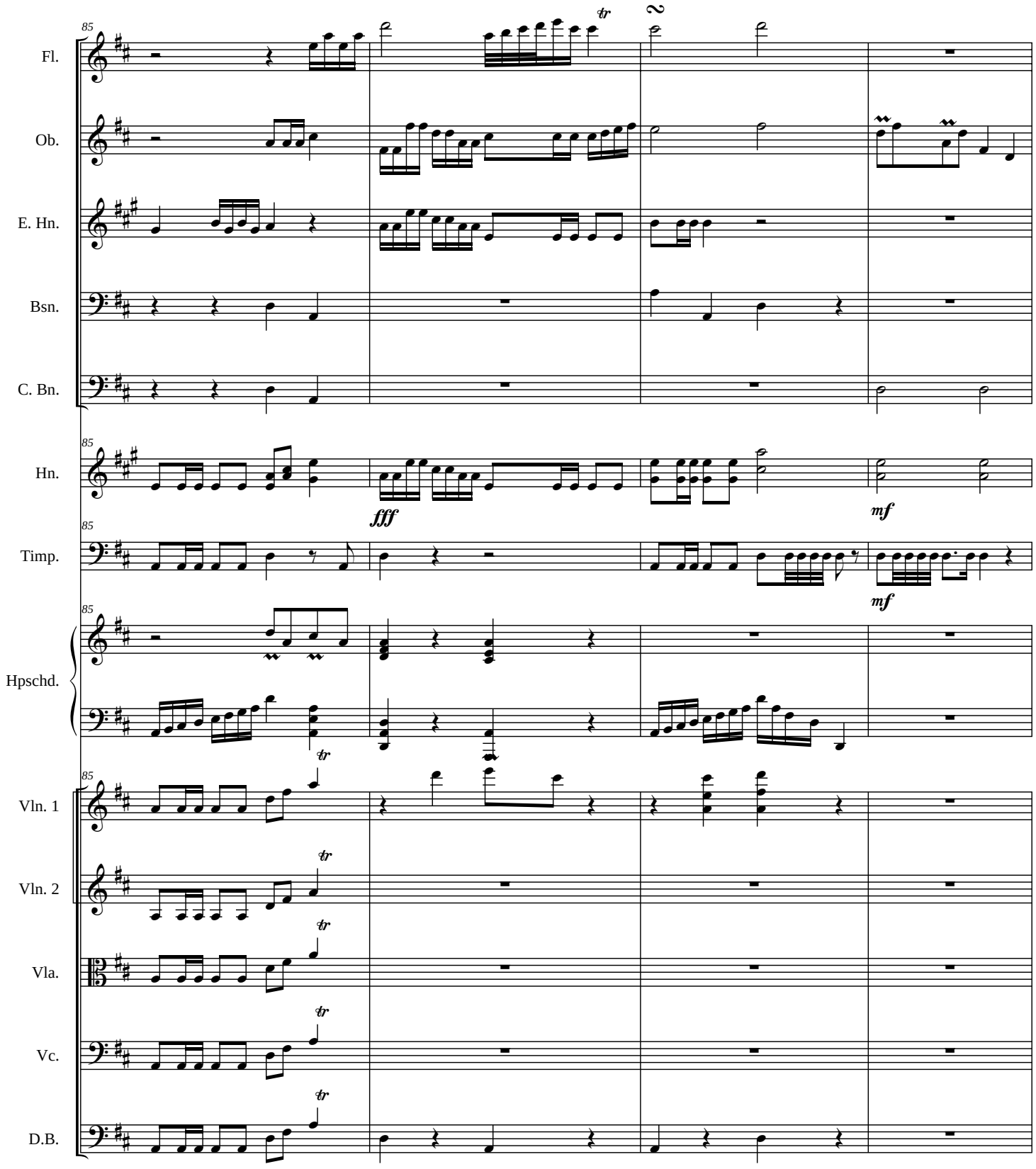
85
Fl.
Ob.
E. Hn.
Bsn.
C. Bn.
Hn.
fff
mf
Timp.
mf
Hpschd.
Vln. 1
Vln. 2
Vla.
Vc.
D.B.
tr
2

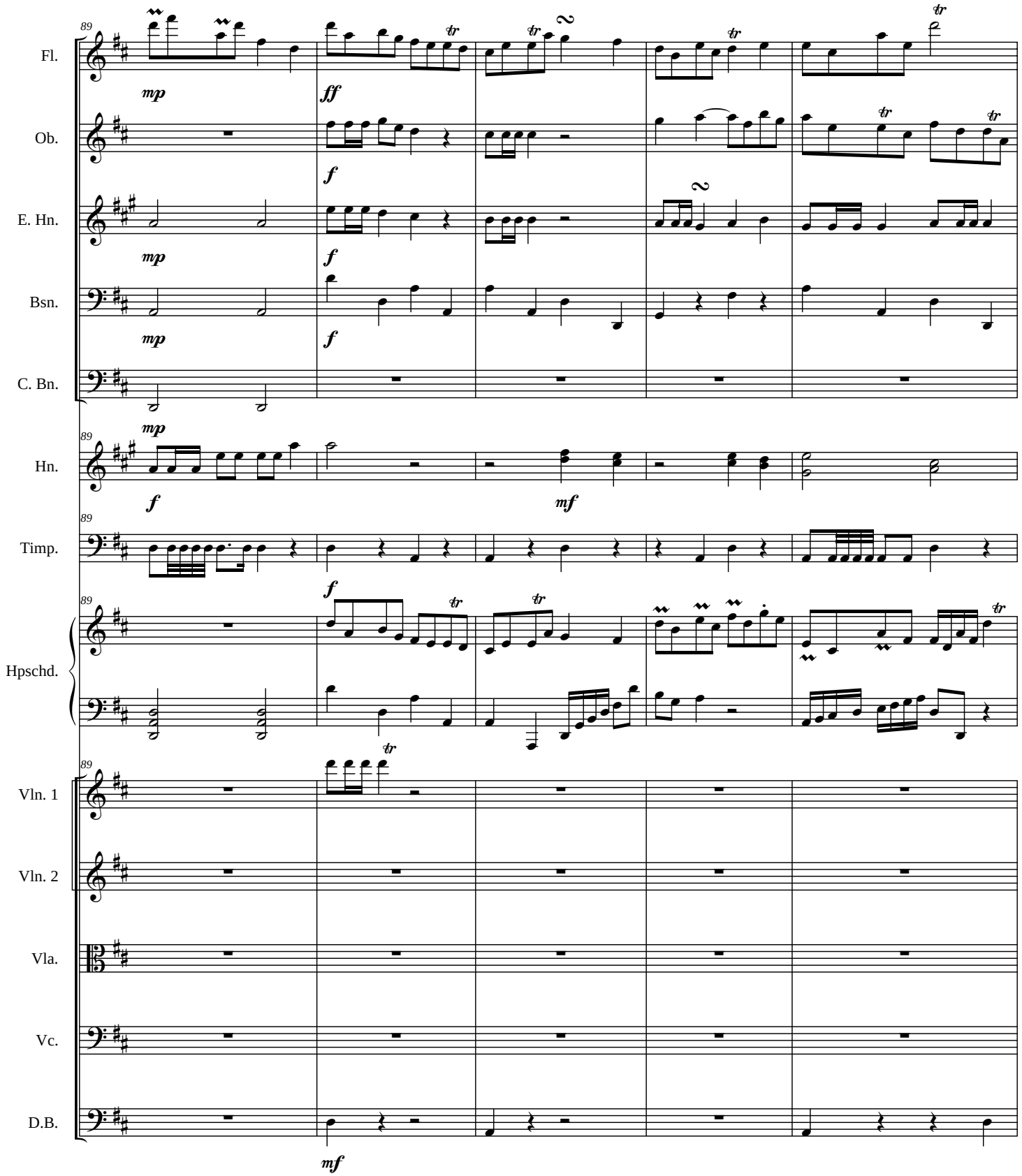
89
Fl.
Ob.
E. Hn.
Bsn.
C. Bn.
Hn.
Timp.
Hpschd.
Vln. 1
Vln. 2
Vla.
Vc.
D.B.
mp
ff
f
mf
tr

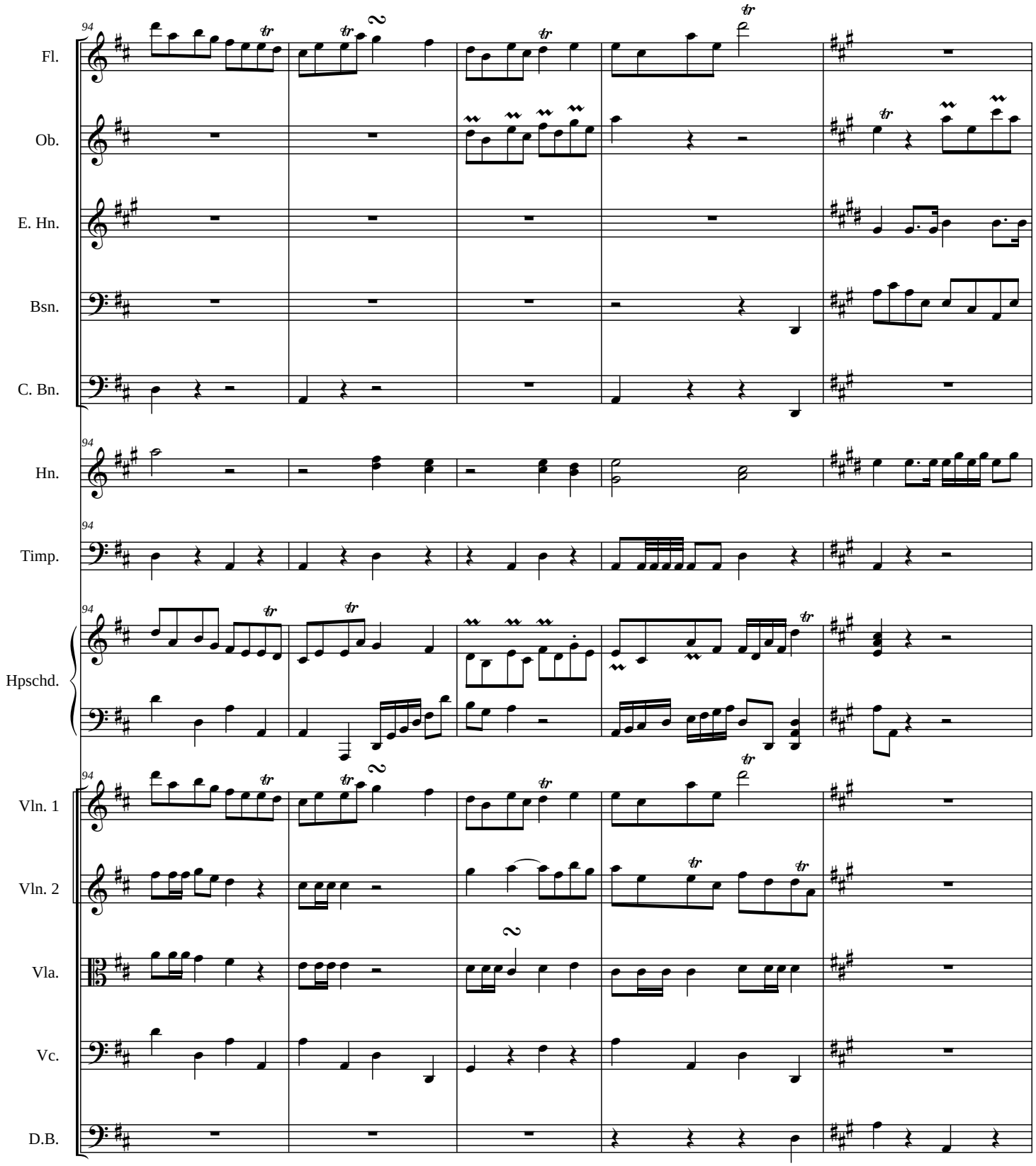
94
Fl.
Ob.
E. Hn.
Bsn.
C. Bn.
Hn.
Timp.
Hpschd.
Vln. 1
Vln. 2
Vla.
Vc.
D.B.

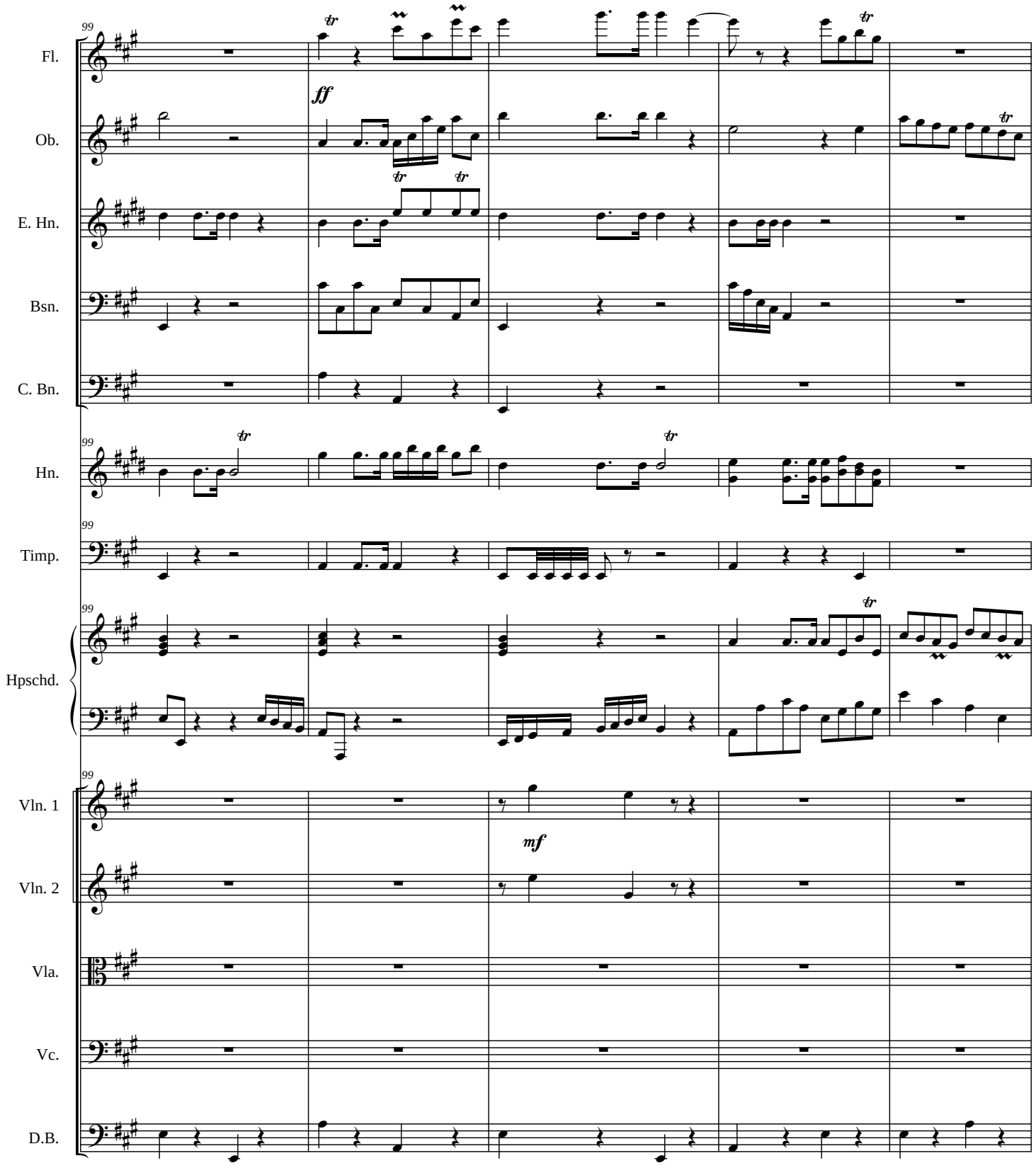
99
Fl.
Ob.
E. Hn.
Bsn.
C. Bn.
Hn.
Timp.
Hpschd.
Vln. 1
Vln. 2
Vla.
Vc.
D.B.
ff
mf
tr

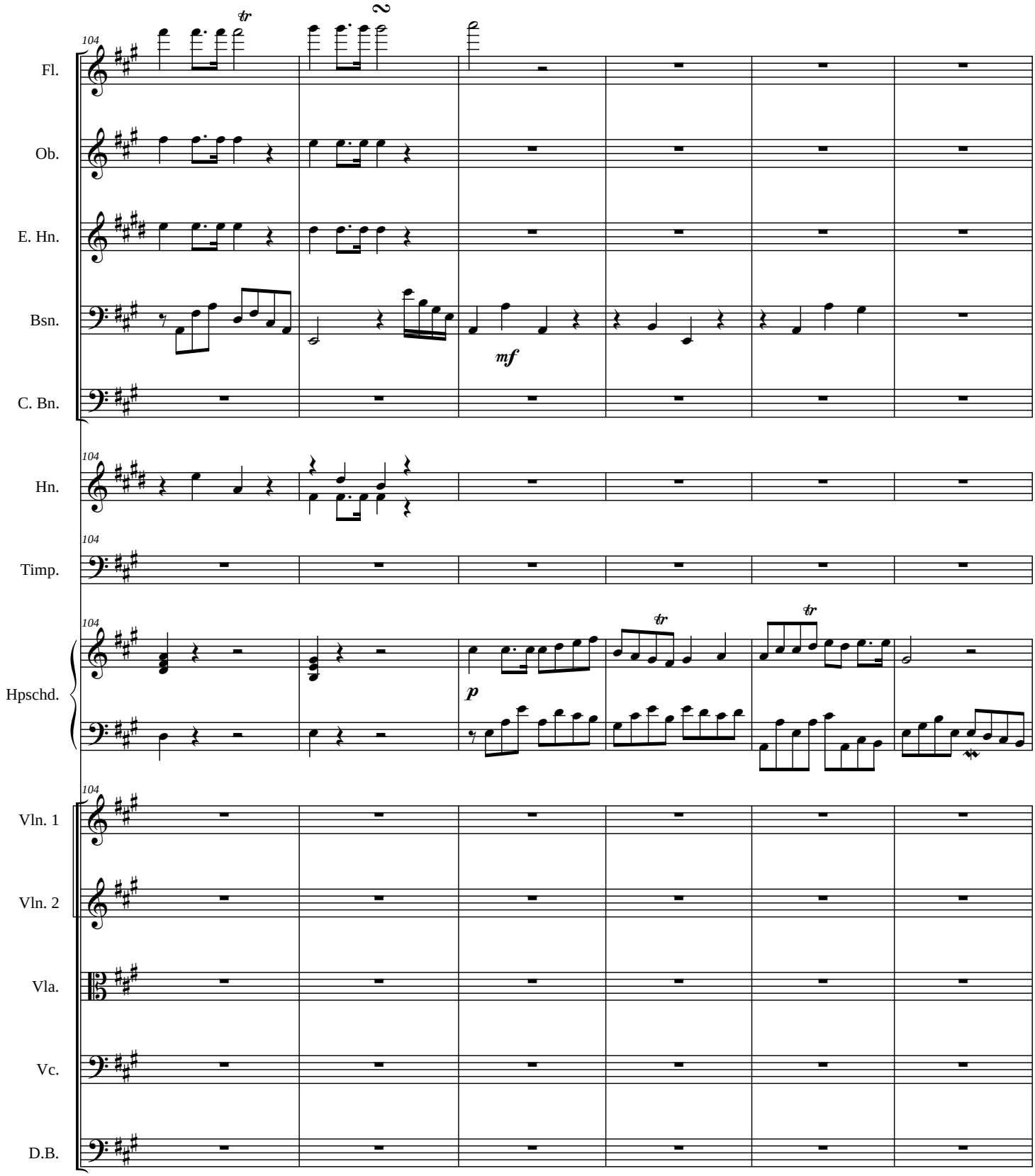
104
Fl.
Ob.
E. Hn.
Bsn.
C. Bn.
mf
Hn.
Timp.
Hpschd.
p
Vln. 1
Vln. 2
Vla.
Vc.
D.B.

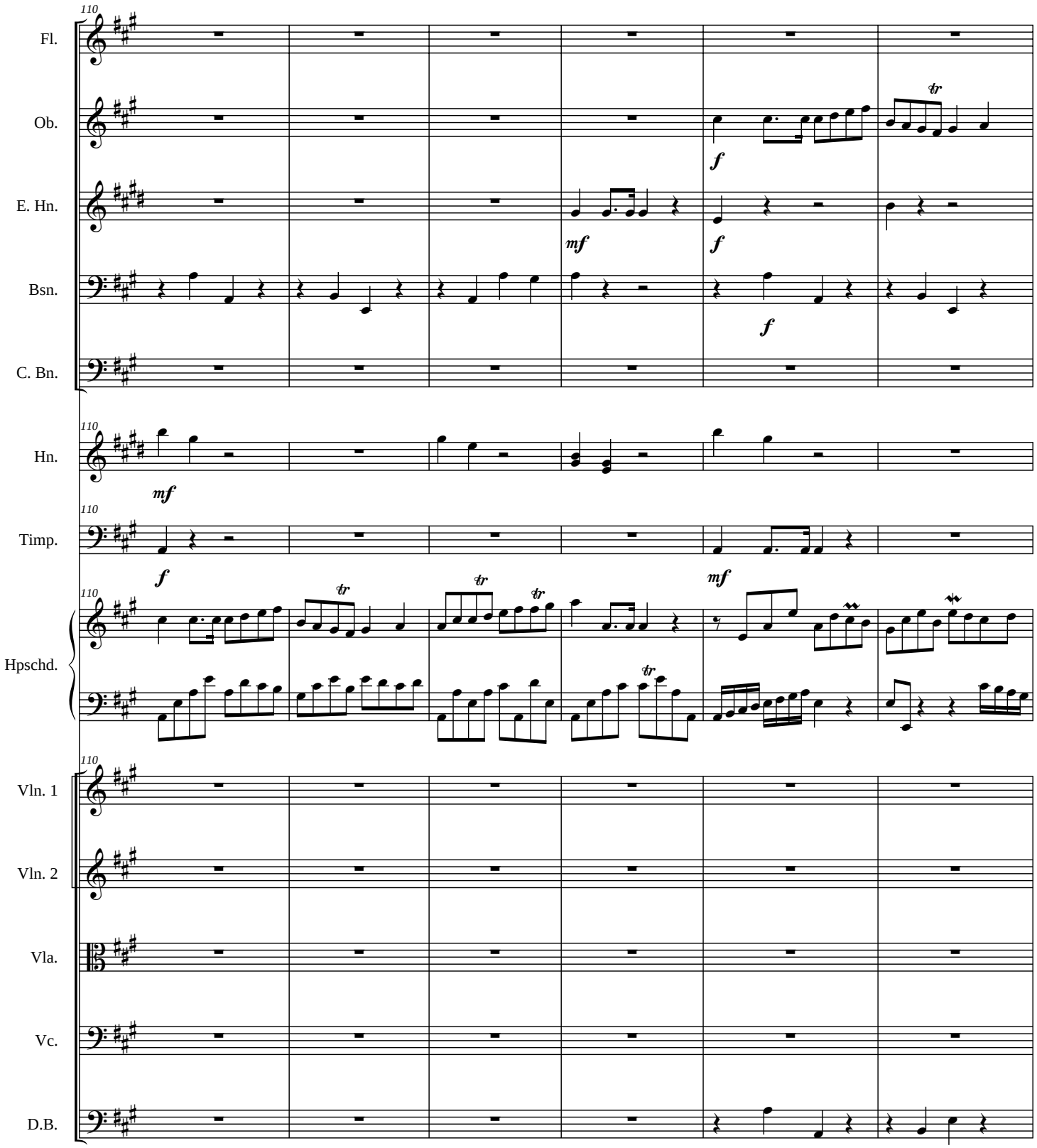
110
Fl.
Ob.
E. Hn.
Bsn.
C. Bn.
Hn.
Timp.
Hpschd.
Vln. 1
Vln. 2
Vla.
Vc.
D.B.
f
mf
tr

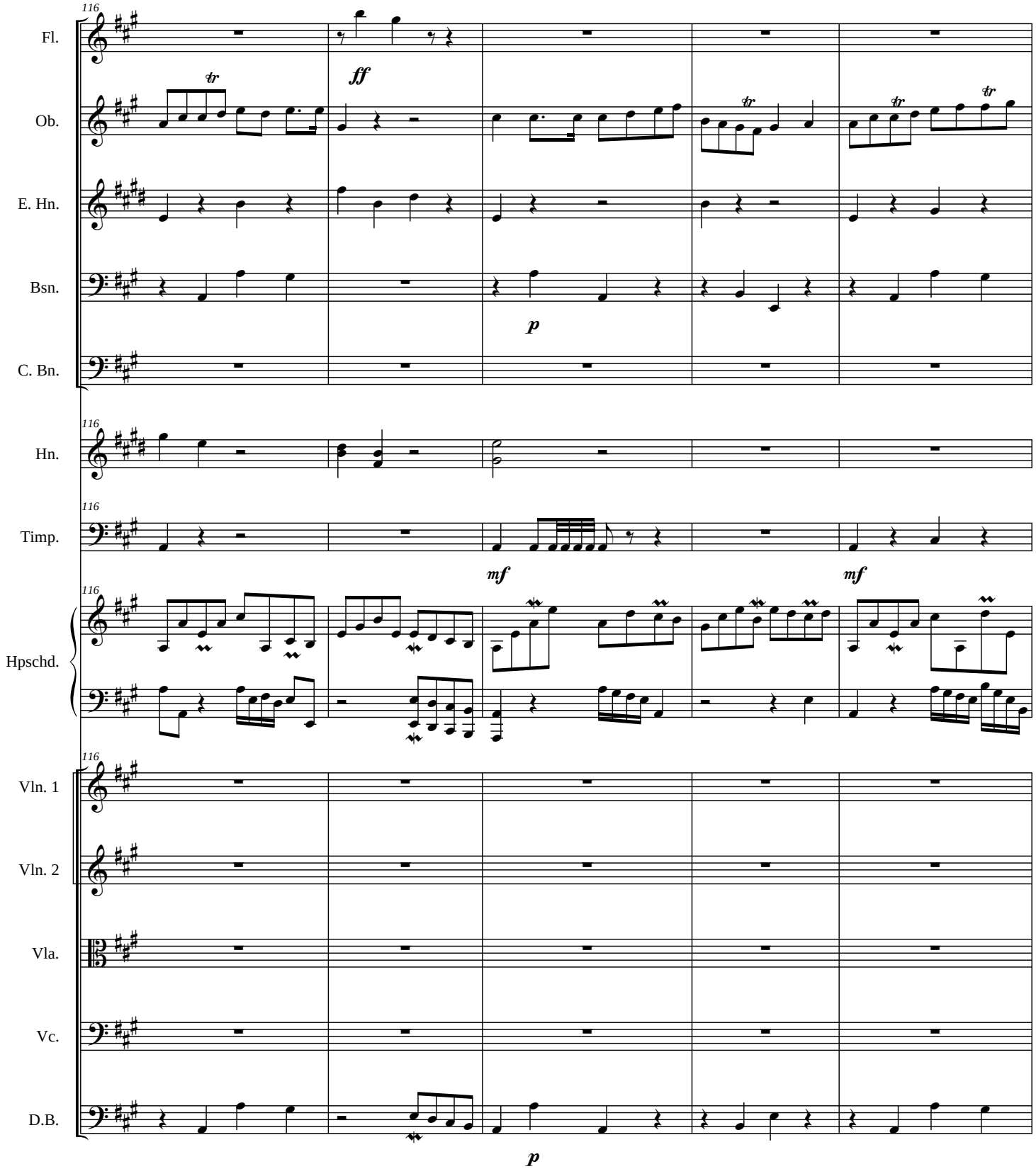
116
Fl.
Ob.
E. Hn.
Bsn.
C. Bn.
Hn.
Timp.
Hpschd.
Vln. 1
Vln. 2
Vla.
Vc.
D.B.
ff
p
mf
mf
p

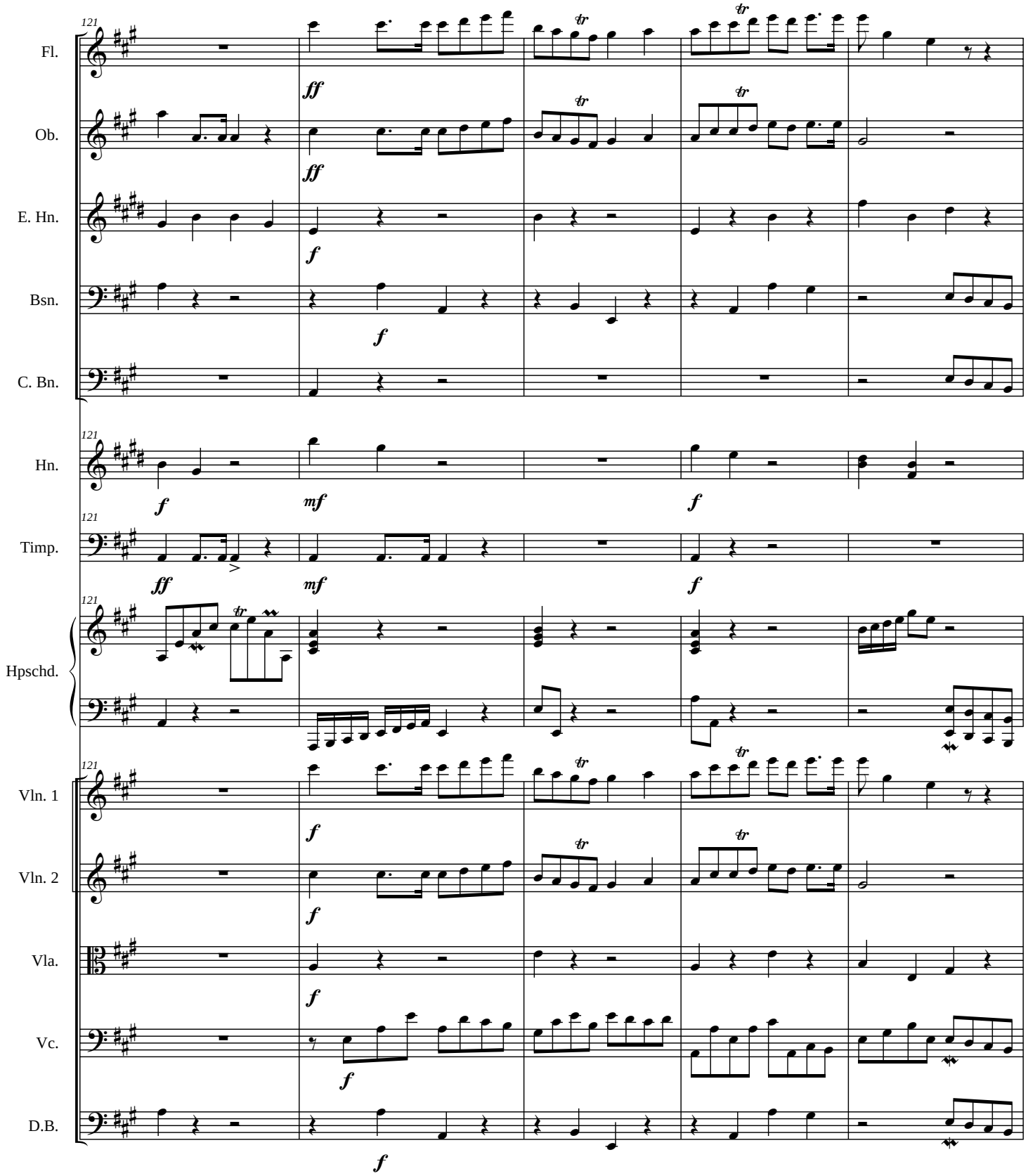
Fl.
Ob.
E. Hn.
Bsn.
C. Bn.
Hn.
Timp.
Hpschd.
Vln. 1
Vln. 2
Vla.
Vc.
D.B.
121
ff
f
mf
tr

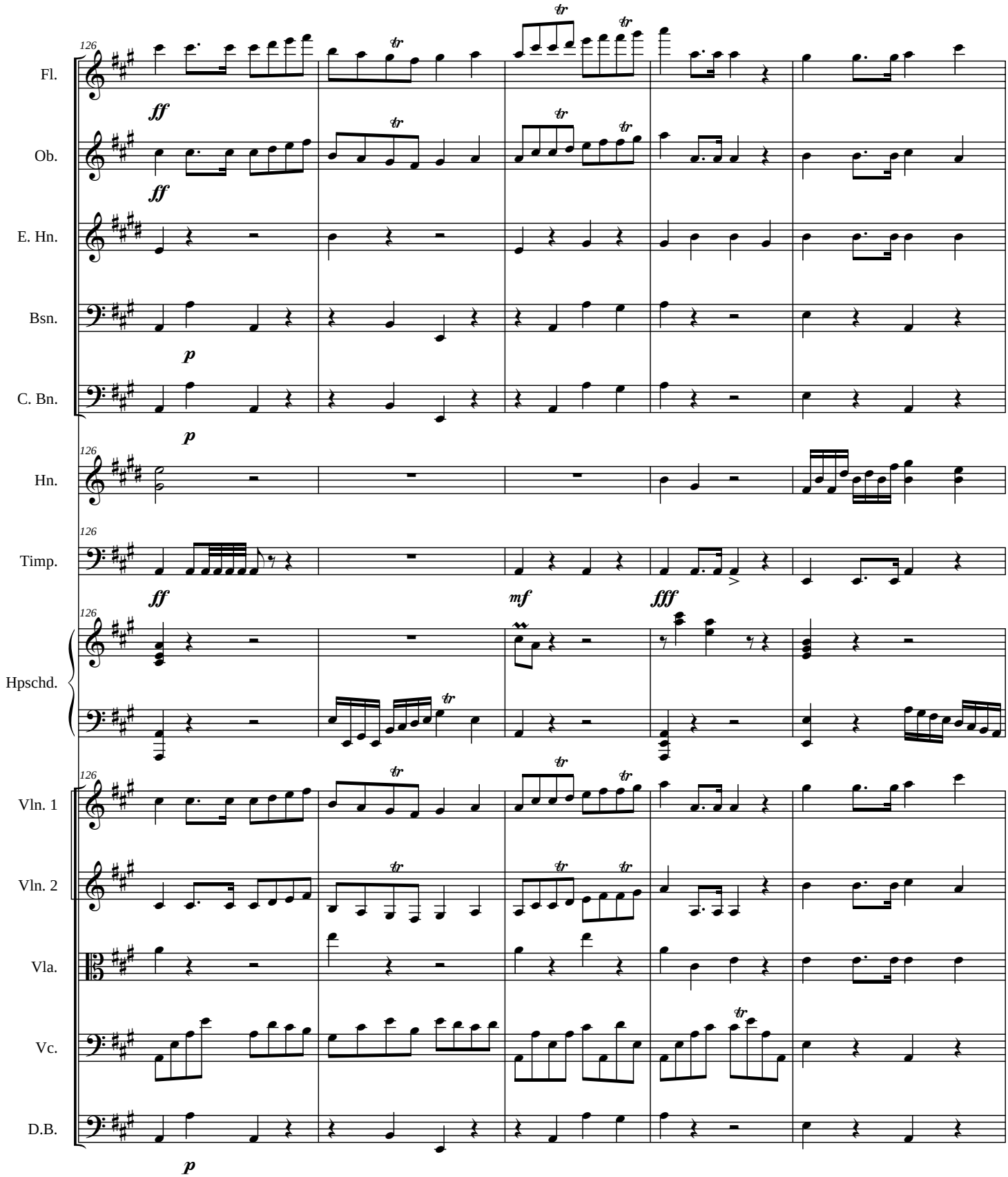
126
Fl.
Ob.
E. Hn.
Bsn.
C. Bn.
Hn.
Timp.
Hpschd.
Vln. 1
Vln. 2
Vla.
Vc.
D.B.
ff
p
mf
fff
tr

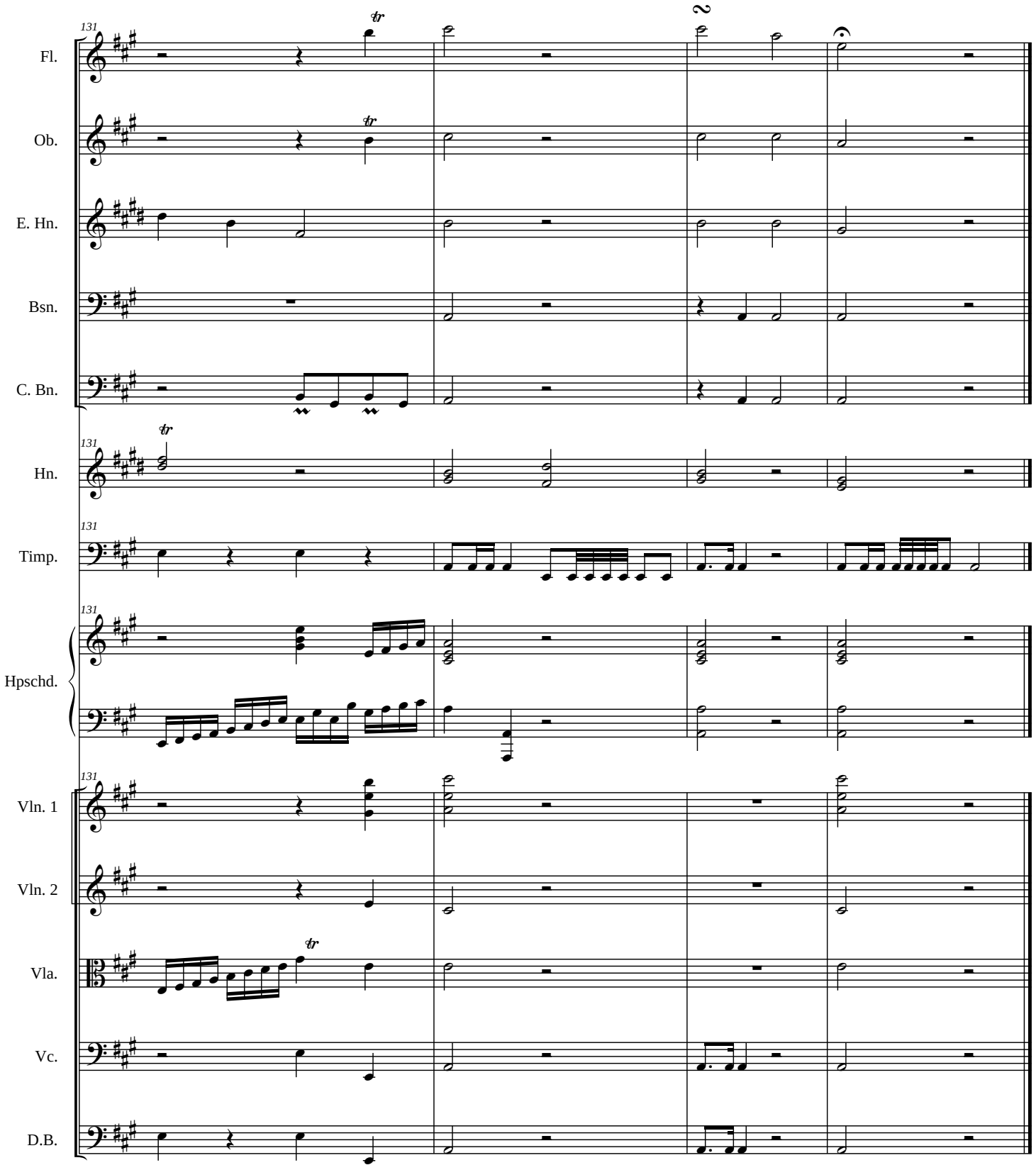
131
Fl.
Ob.
E. Hn.
Bsn.
C. Bn.
Hn.
Timp.
Hpschd.
Vln. 1
Vln. 2
Vla.
Vc.
D.B.
tr
2

Symphony No. 7

Flute

III

James C. Burke

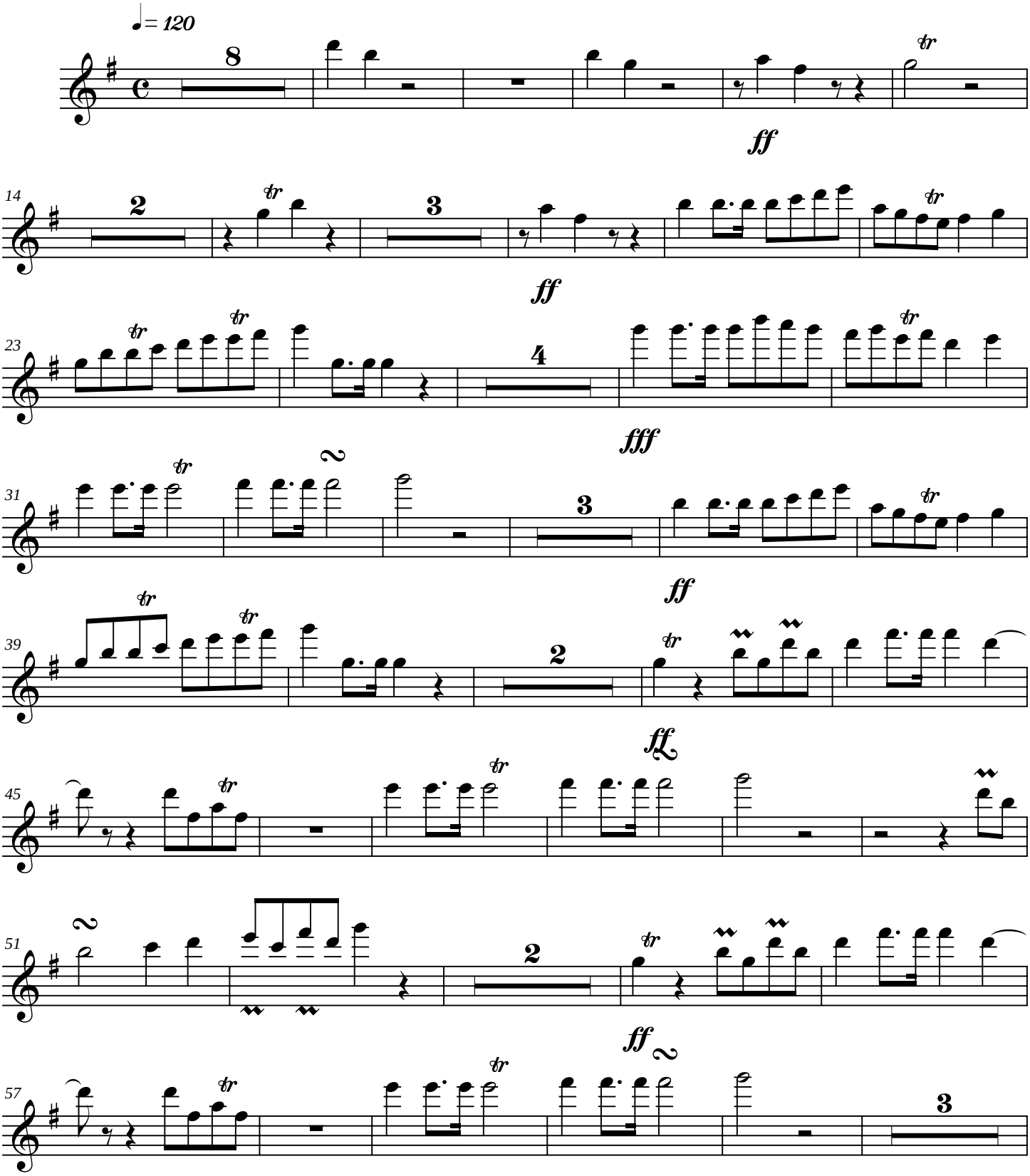

Copyright © 2005

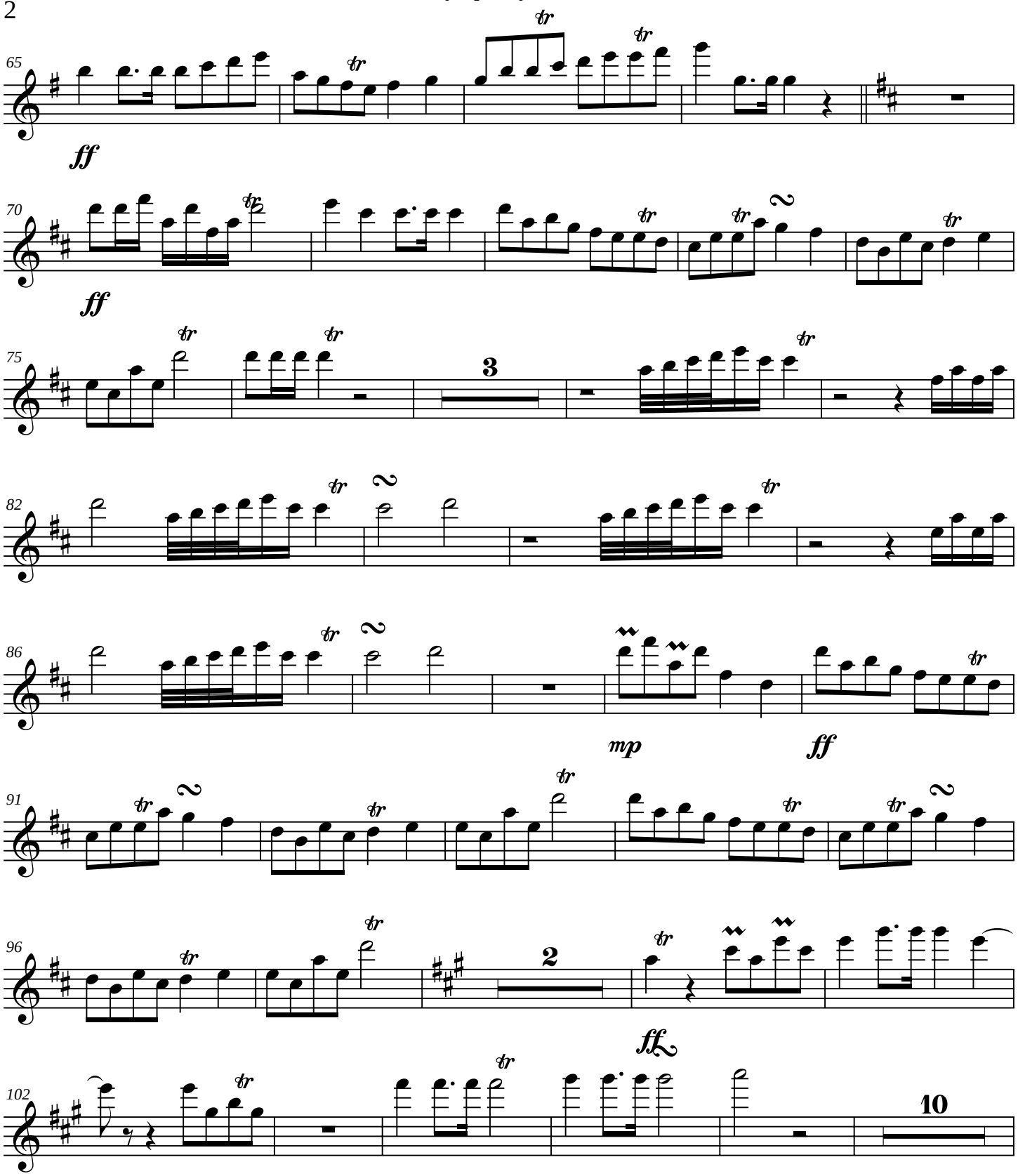
65
ff
70
ff
75
3
82
86
mp
ff
91
96
2
ff
102
10

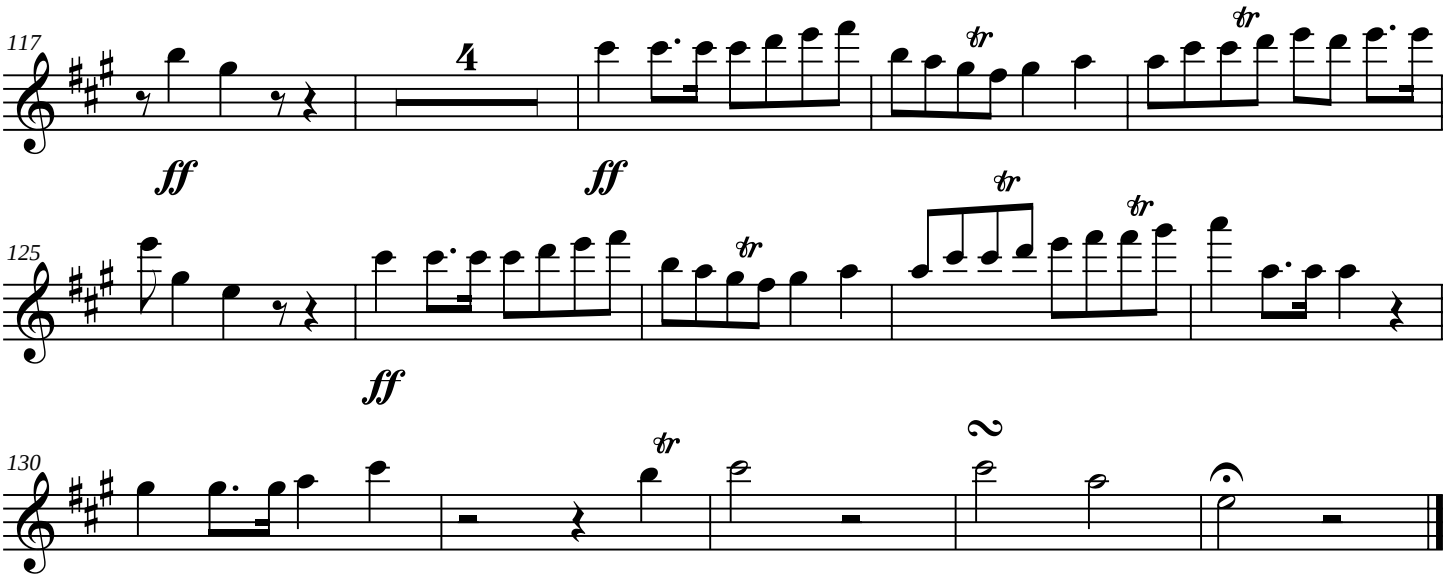
117
4
ff
ff
tr
tr
tr
125
ff
130
tr

Symphony No. 7

Oboe

III

James C. Burke

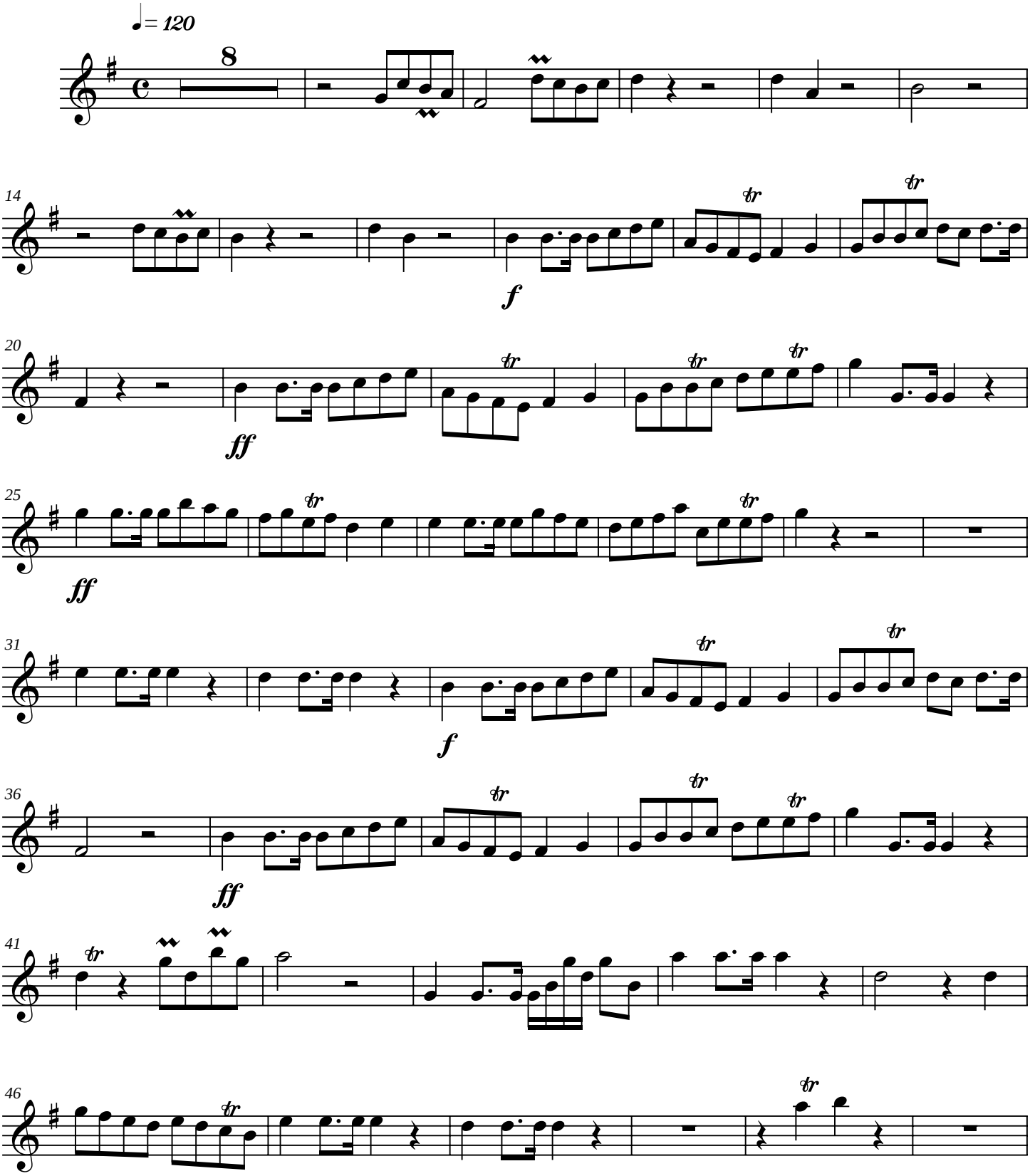

Copyright © 2005

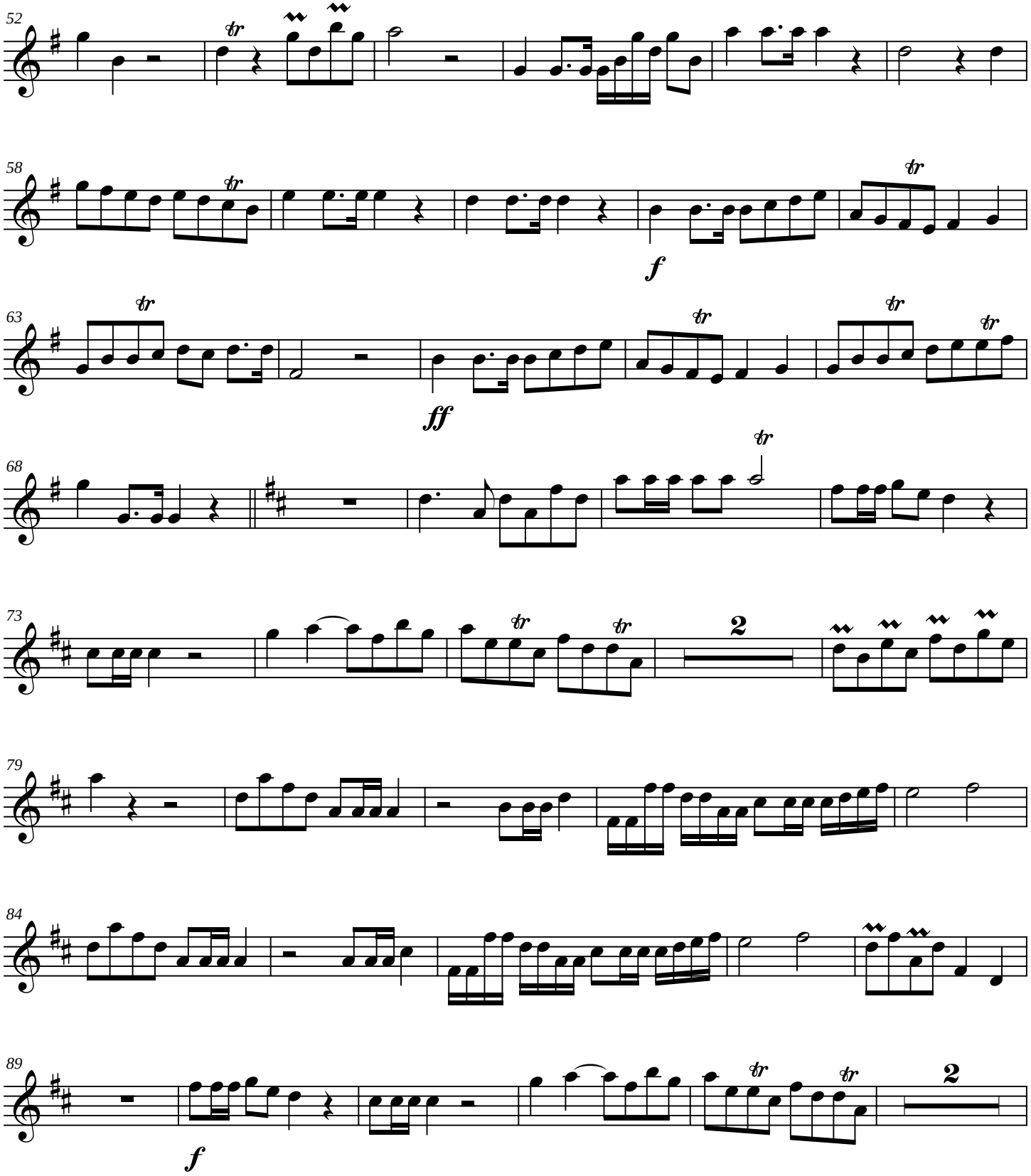
52
58
f
63
ff
68
73
2
79
84
89
f
2

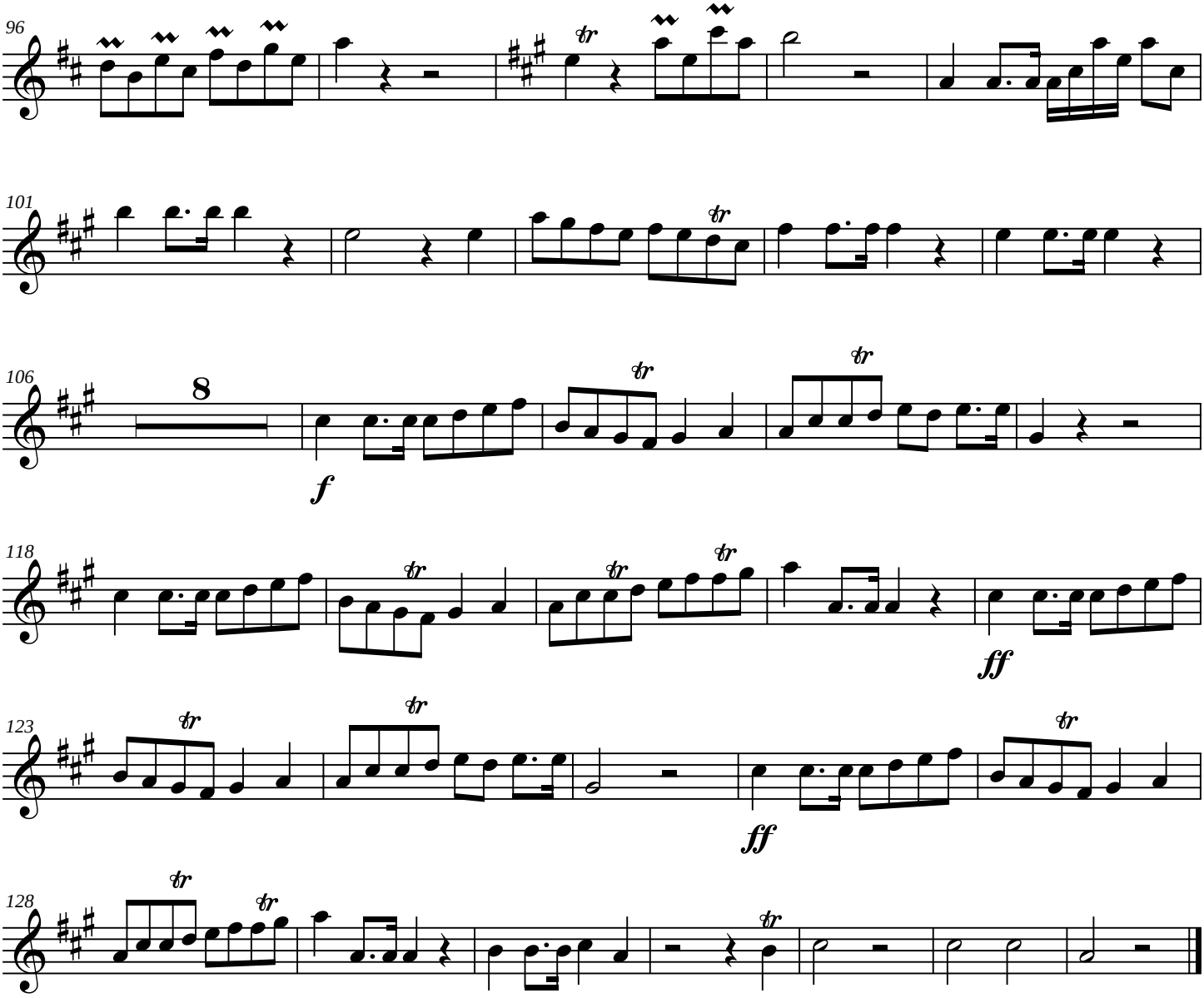
96
101
106
8
f
118
ff
123
ff
128

Symphony No. 7

English Horn

III

James C. Burke

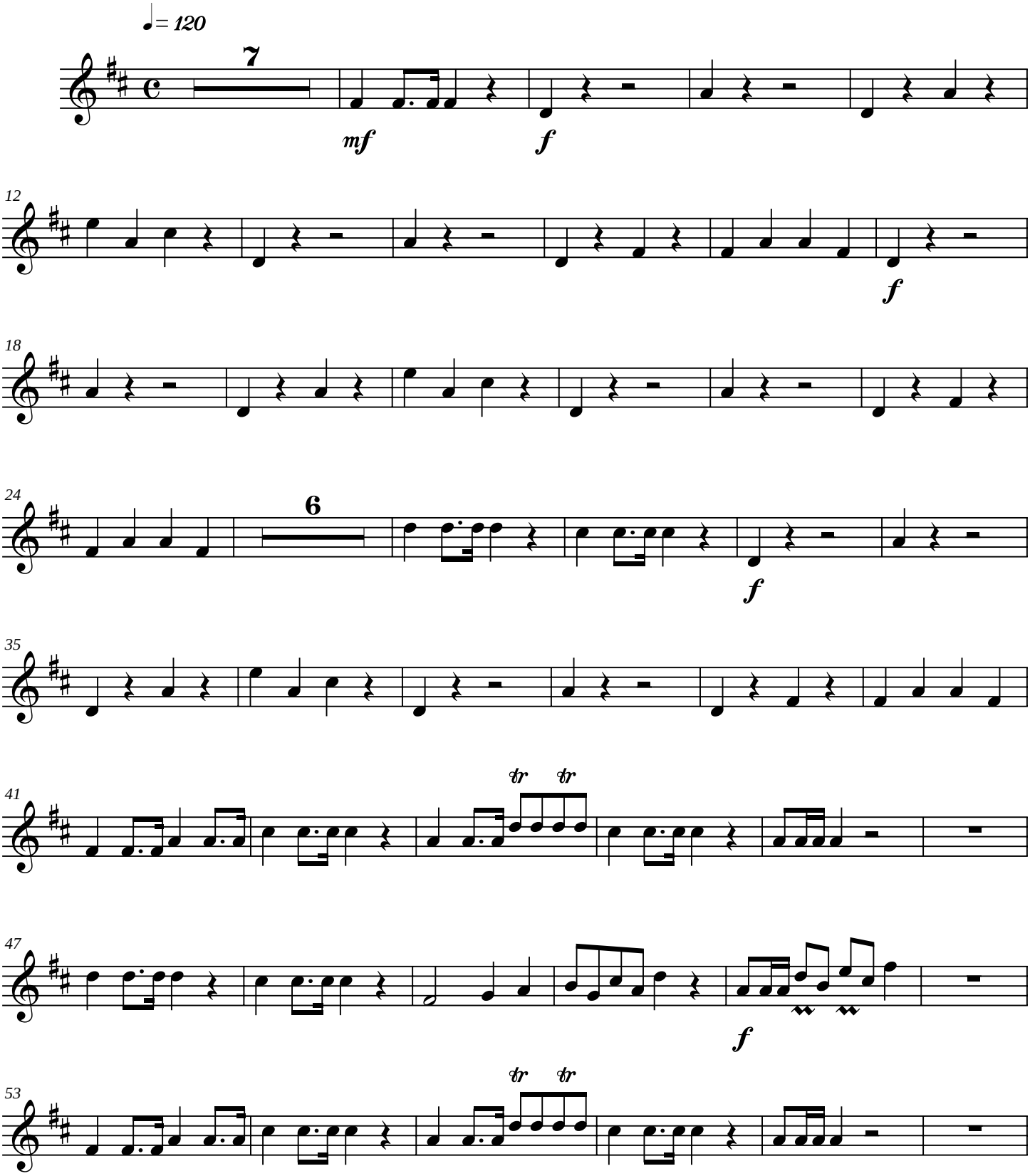

Copyright © 2005

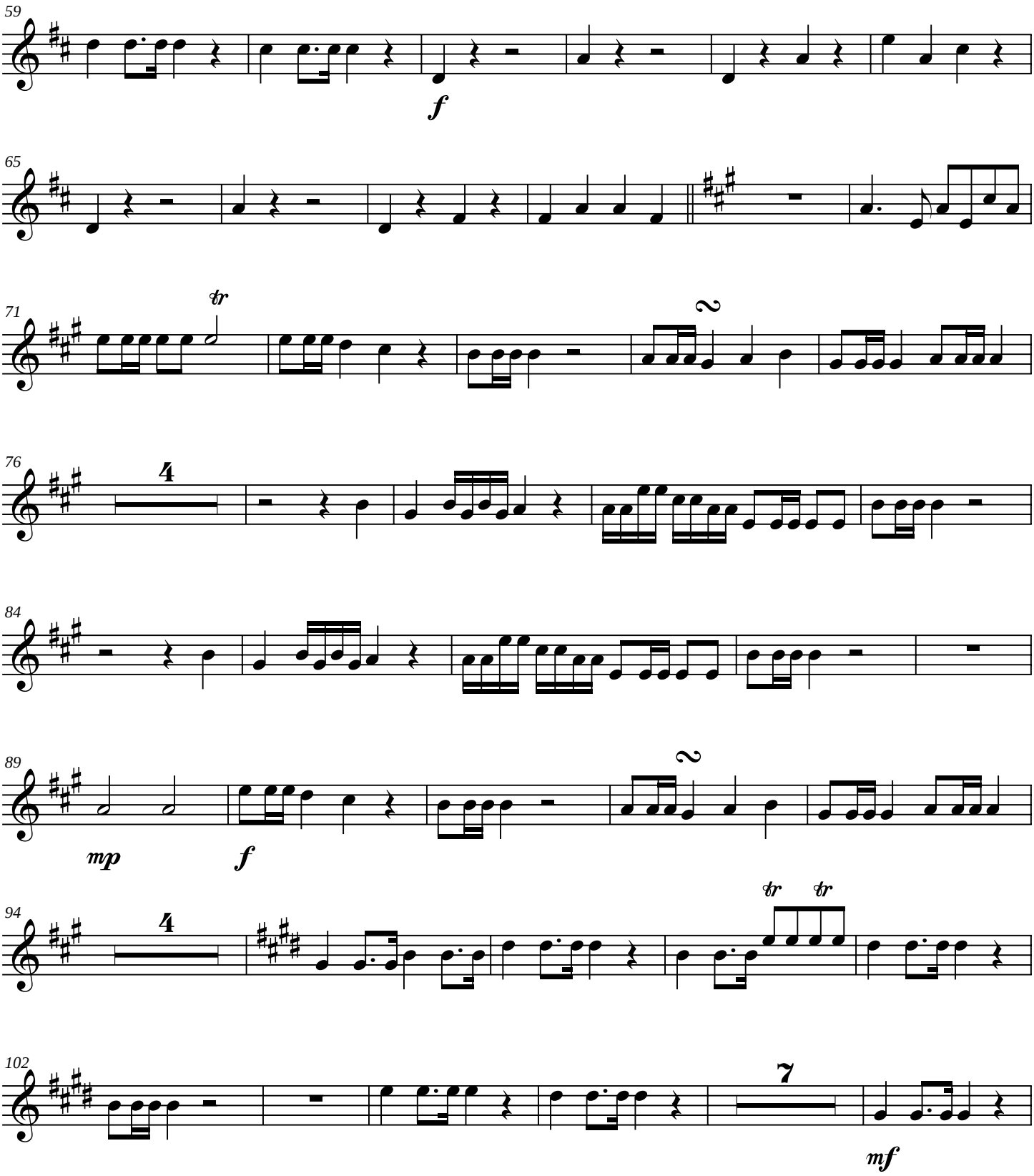
59
f
65
71
tr
2
76
4
84
89
mp
f
2
94
4
tr
tr
102
7
mf

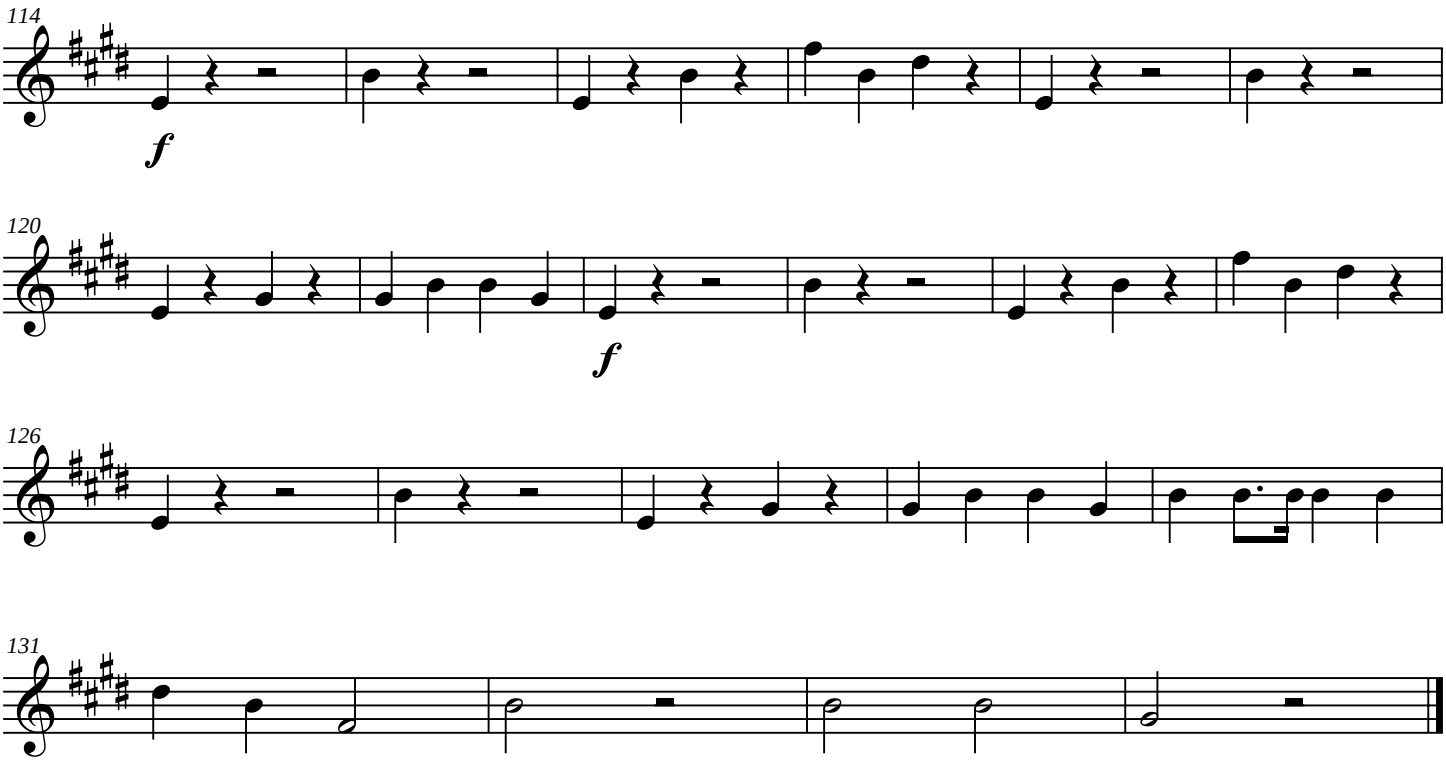
114
f
120
f
126
131

Symphony No. 7

Bassoon

III

James C. Burke

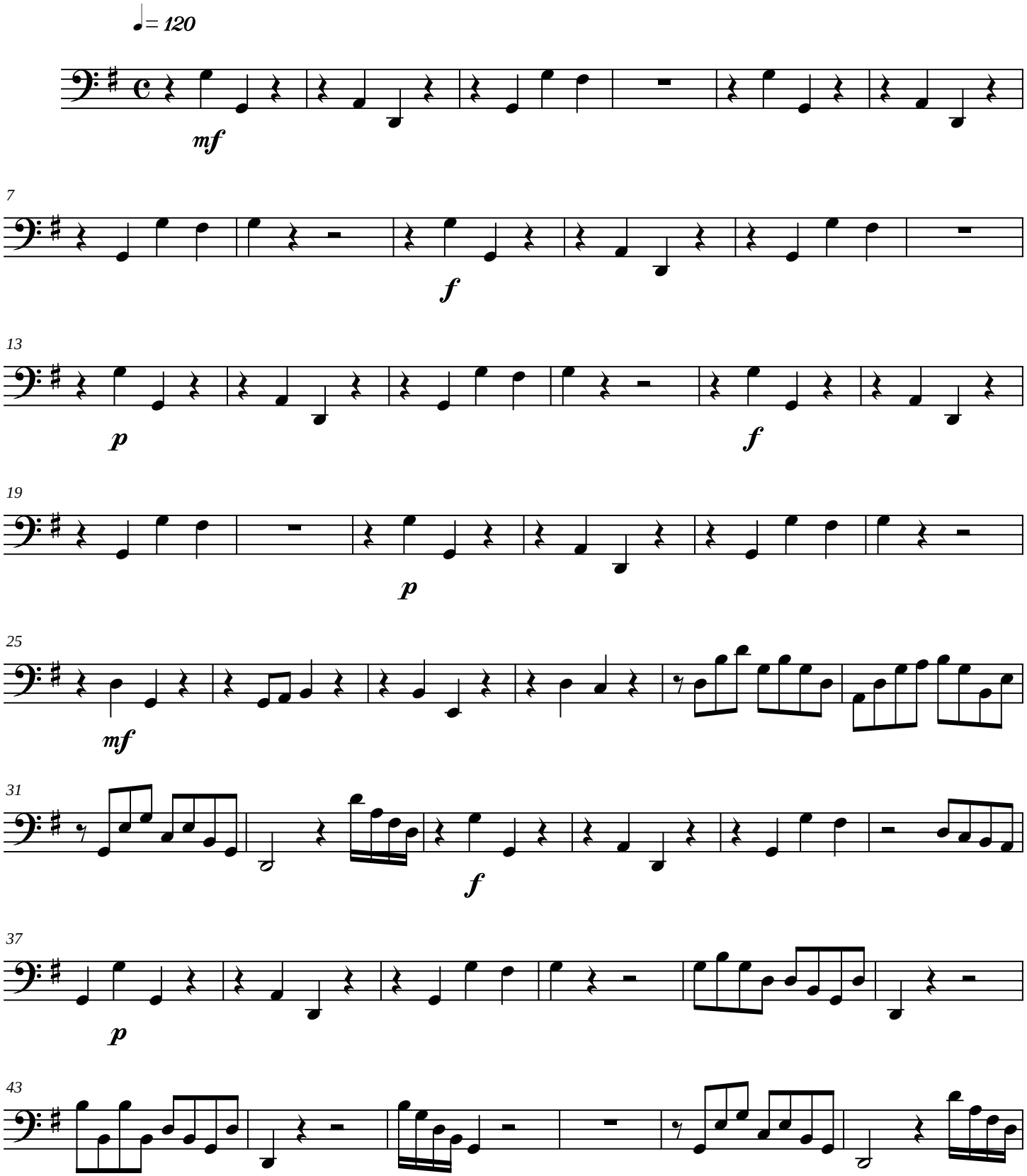

Copyright © 2005

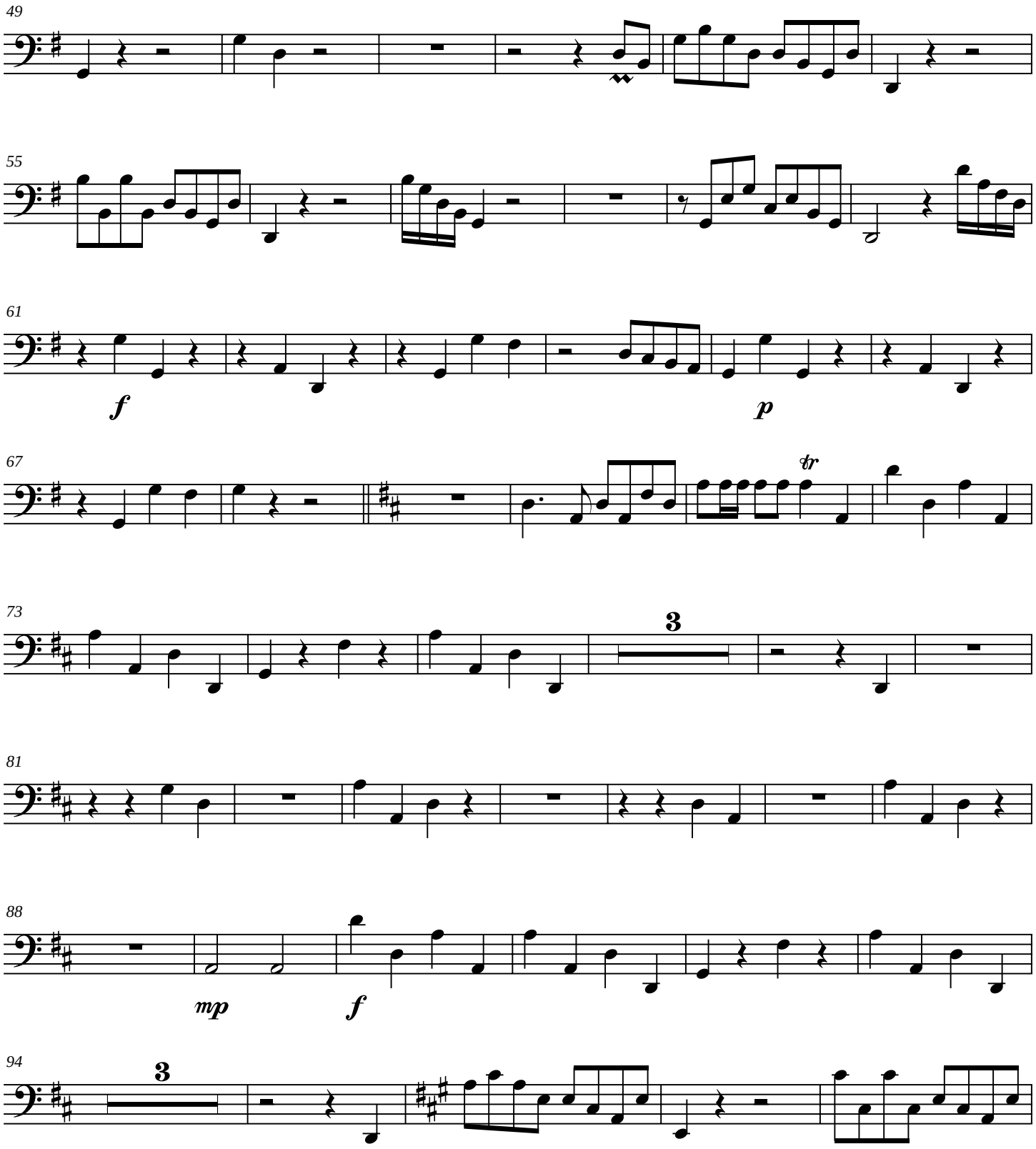
49
55
61
f
p
67
tr
73
3
81
88
mp
f
94
3

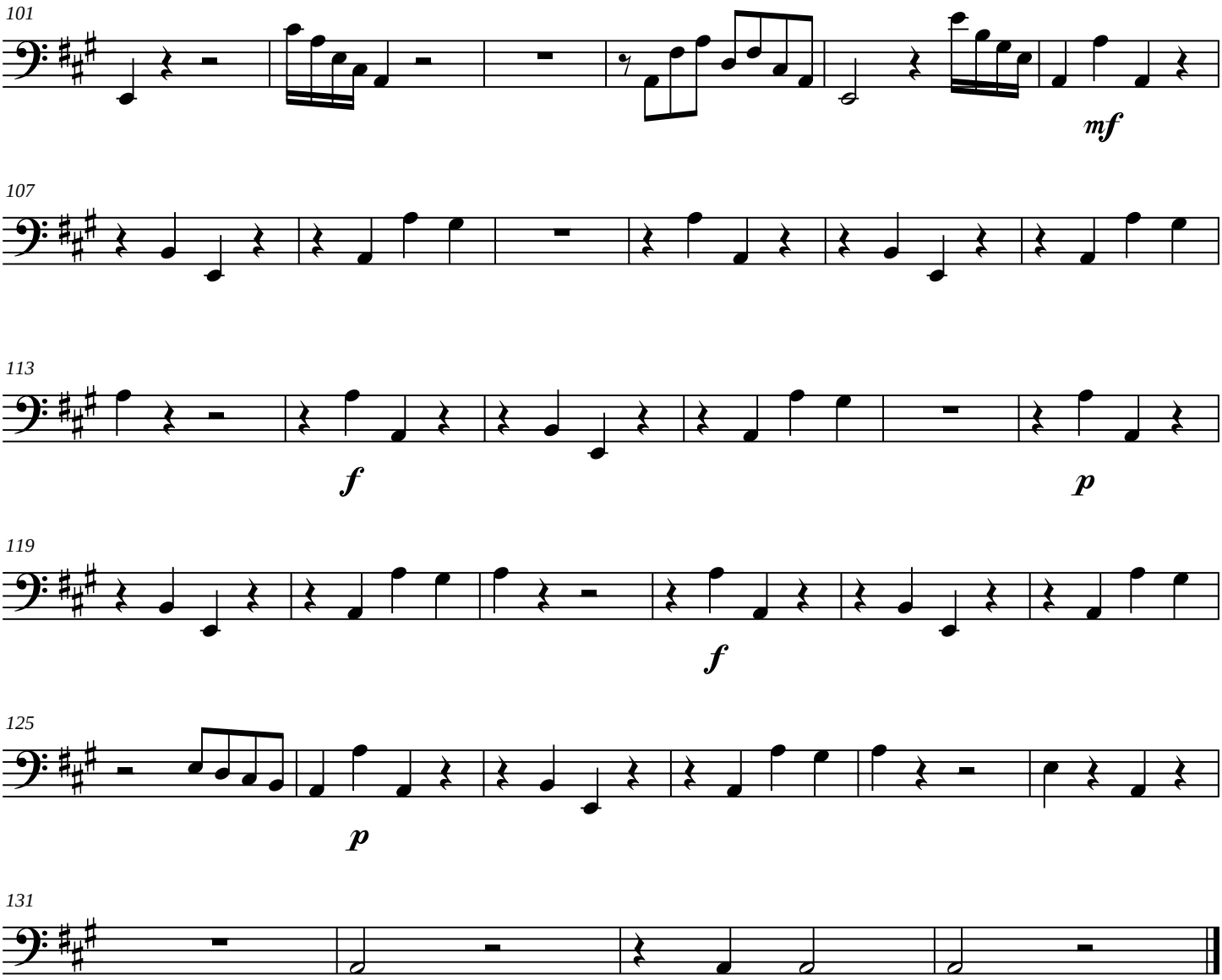
101
mf
107
113
f
p
119
f
125
p
131

Symphony No. 7

Contrabassoon

III

James C. Burke

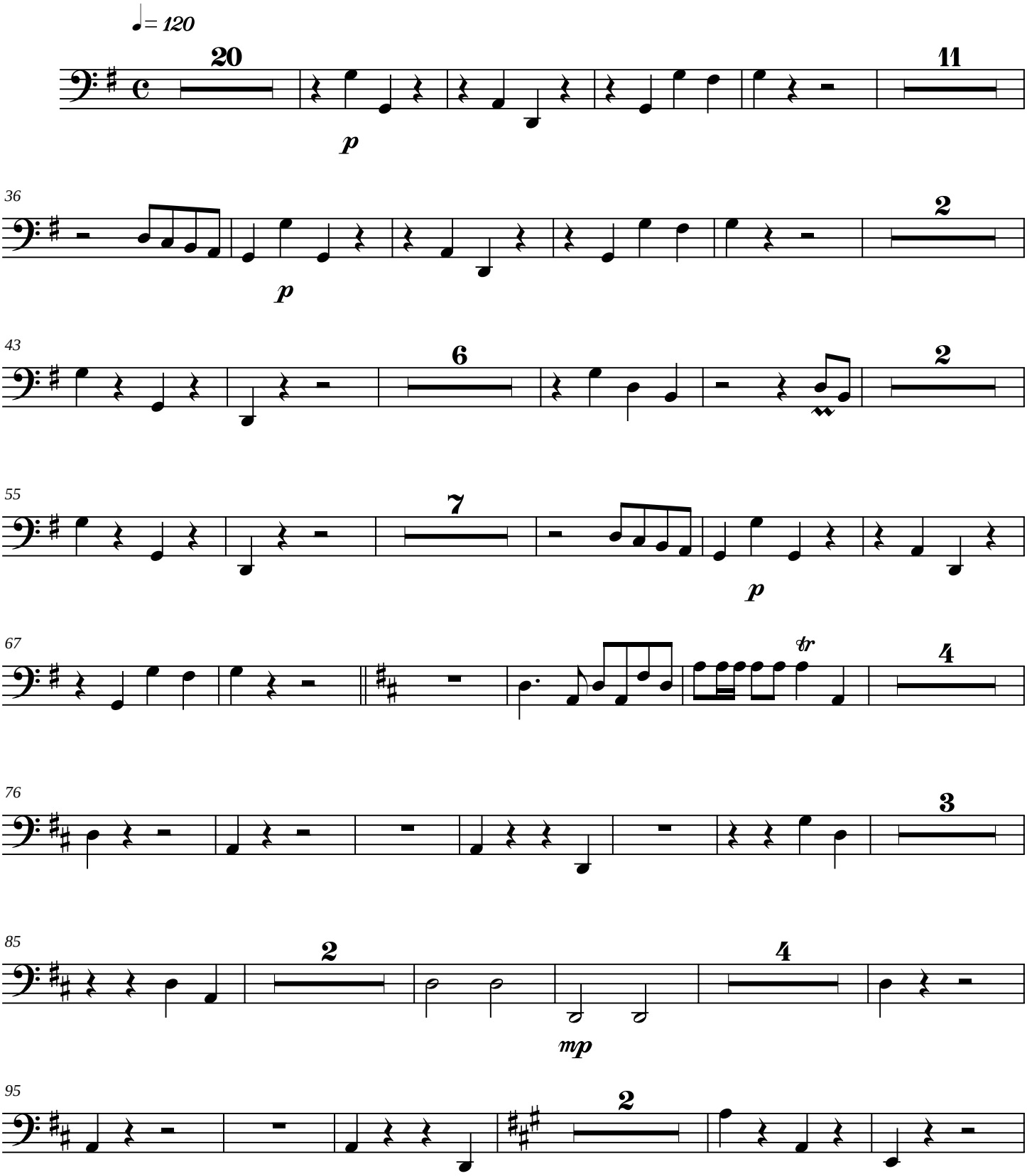

Copyright © 2005

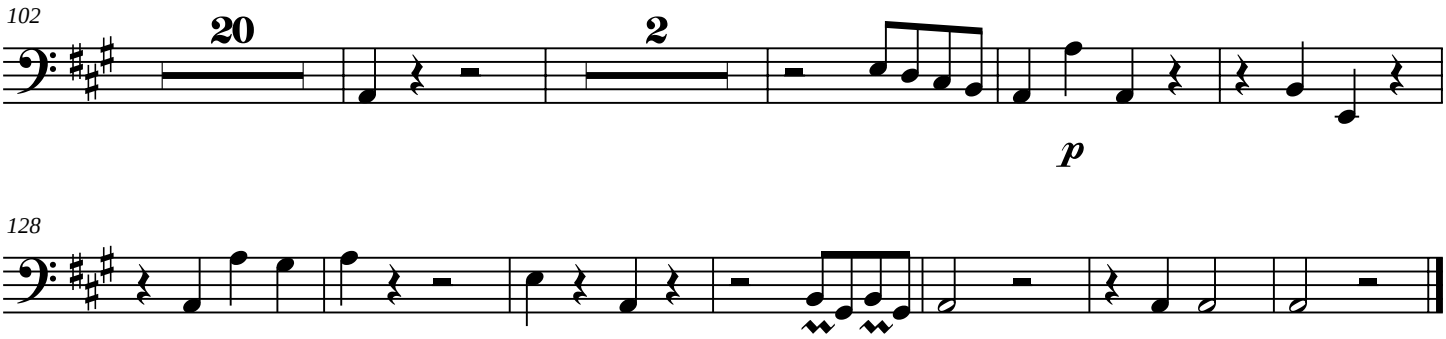
102
20
2
p
128

Symphony No. 7

Horn in F

III

James C. Burke

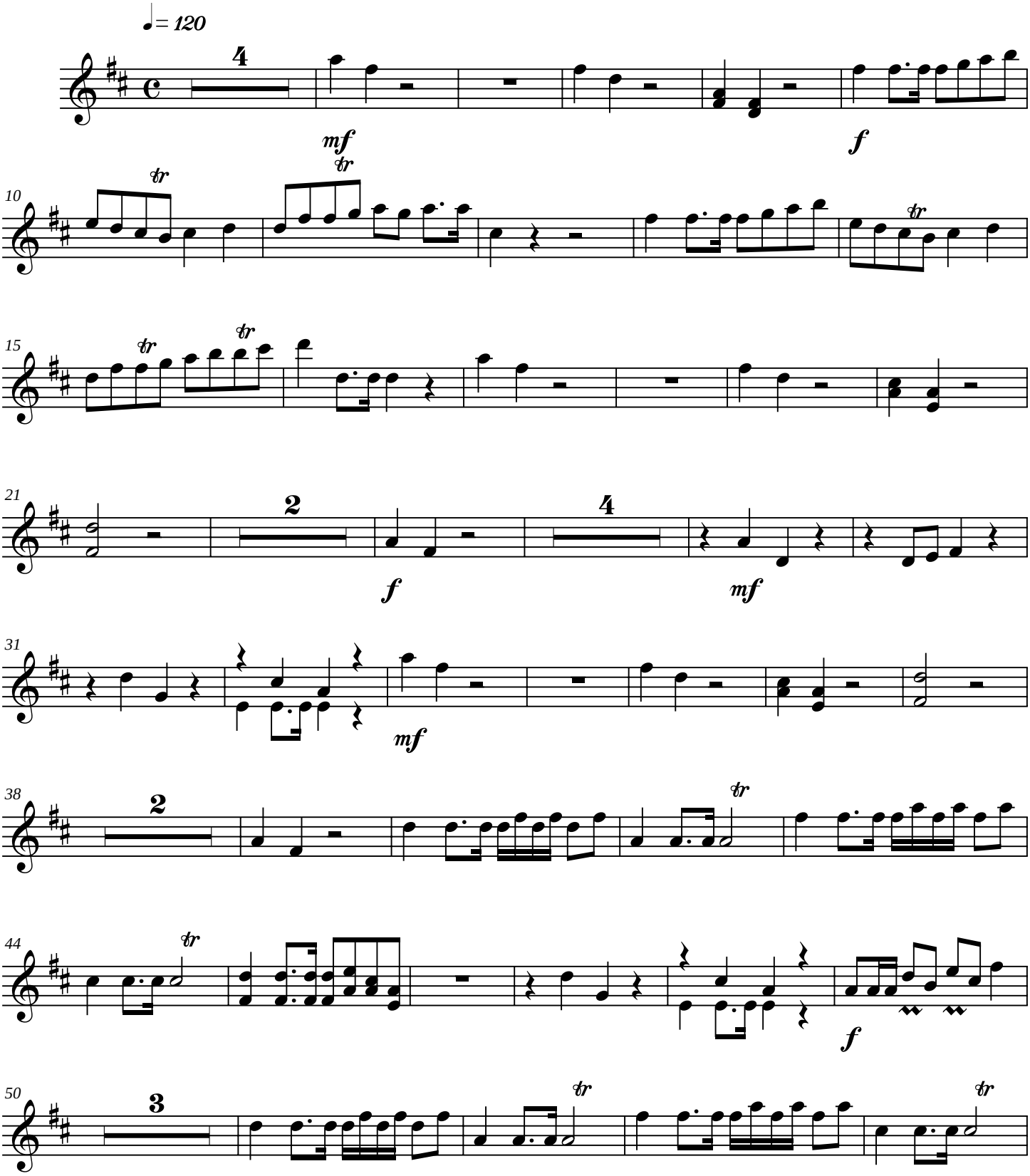

Copyright © 2005

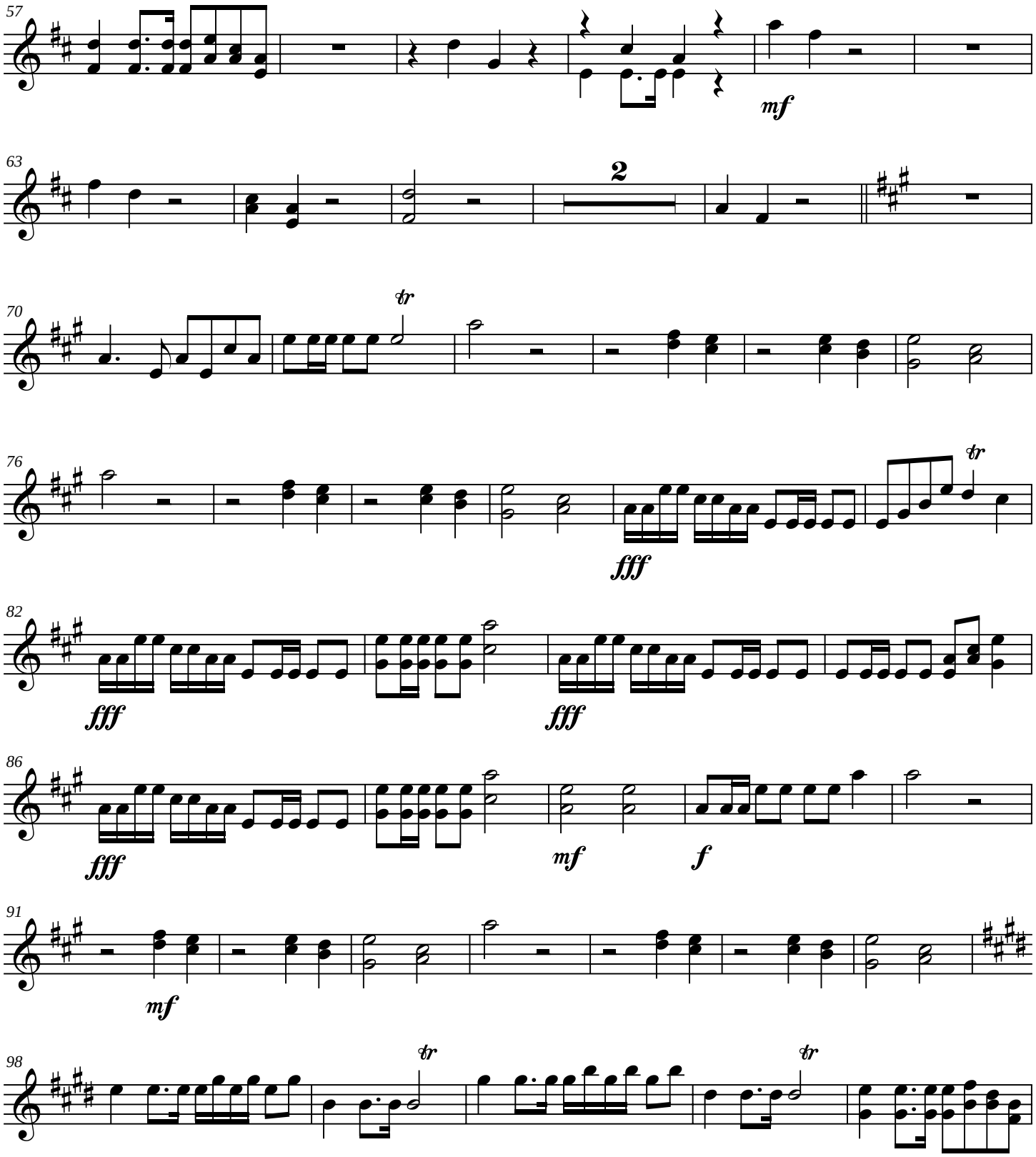
57
mf
63
2
70
tr
76
fff
tr
82
fff
fff
86
fff
mf
f
91
mf
98
tr
tr

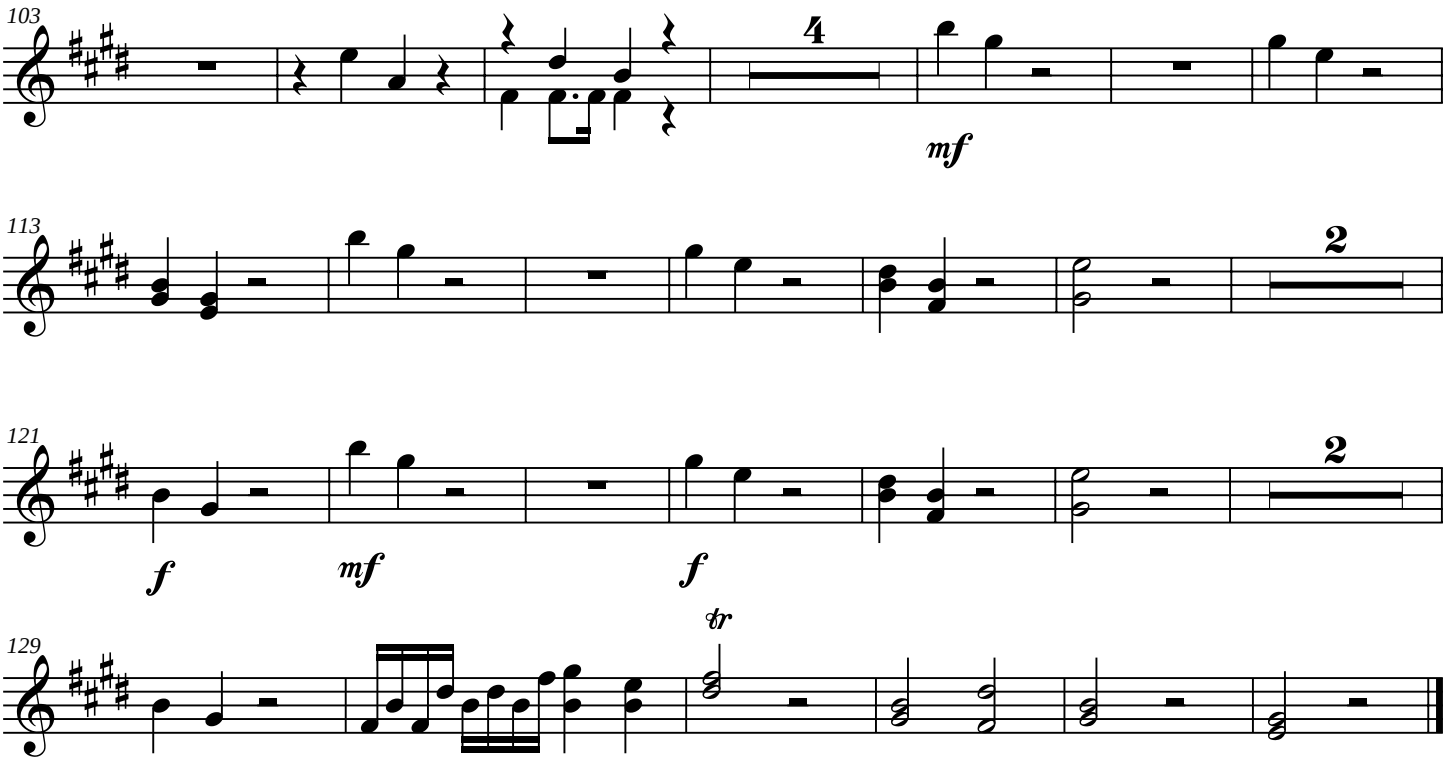
103
4
mf
113
2
121
f
mf
f
2
129
tr

Symphony No. 7

Timpani

III

James C. Burke

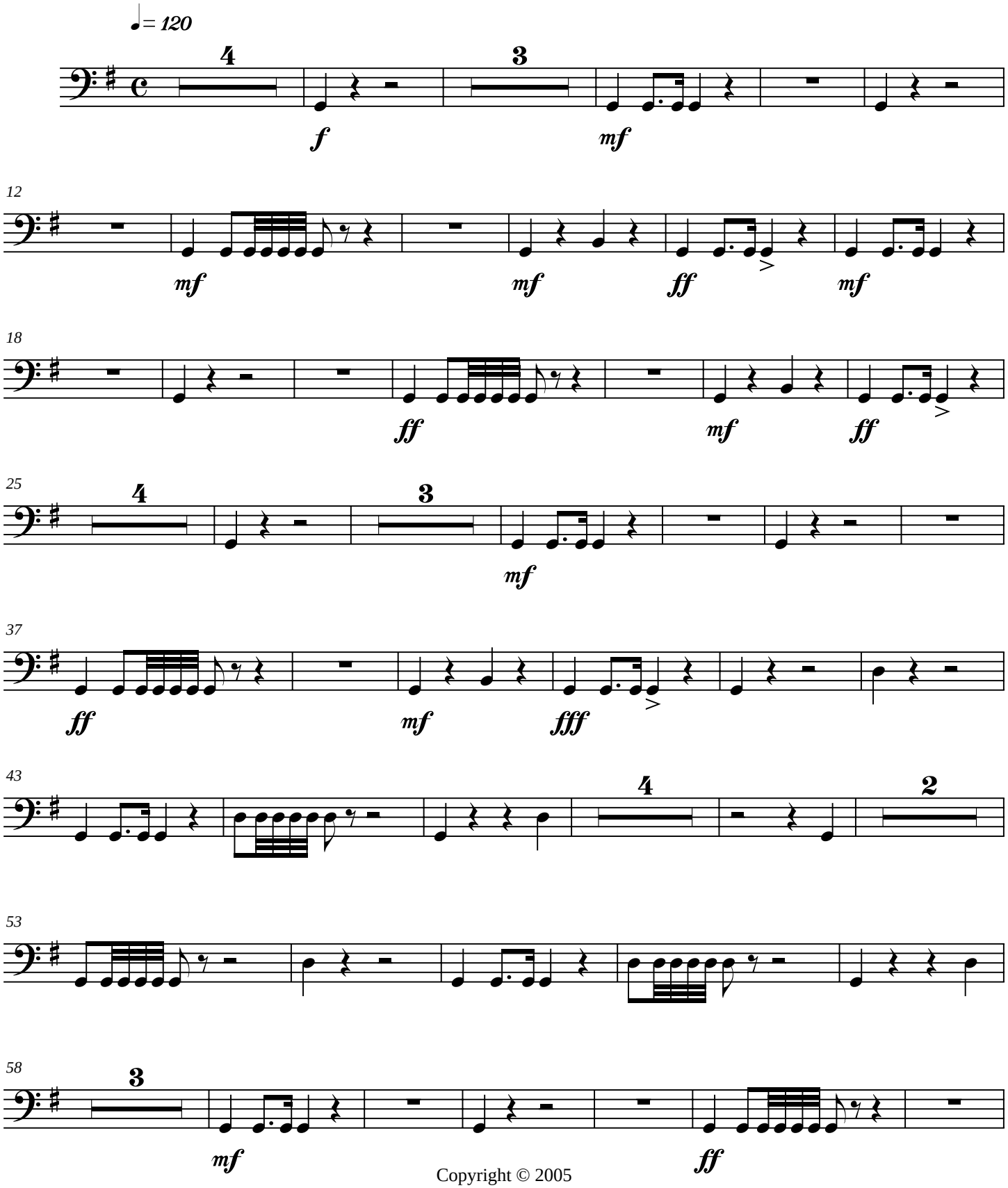

Copyright © 2005

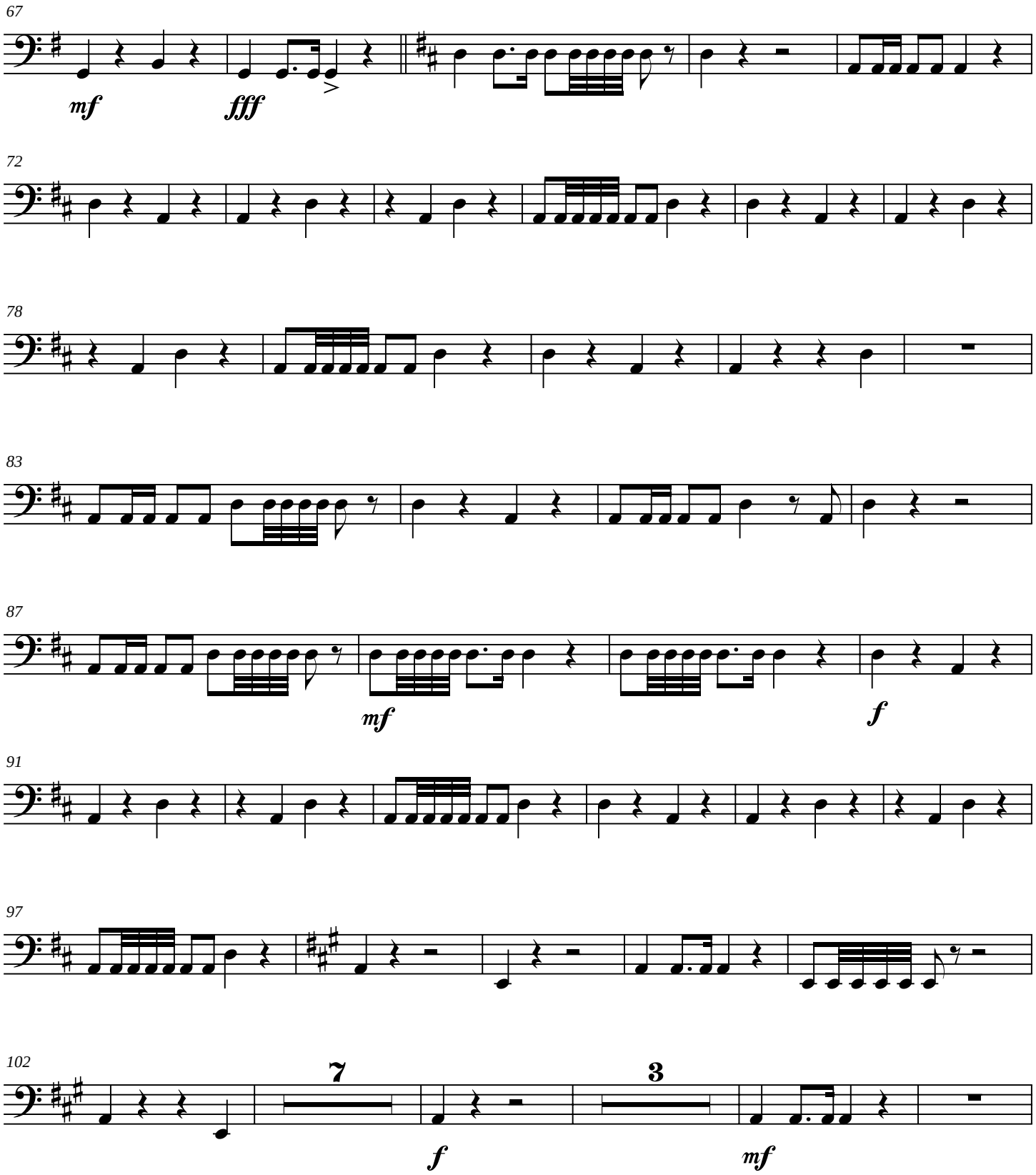
67
mf
fff
72
78
83
87
mf
f
91
97
102
7
3
f
mf

116

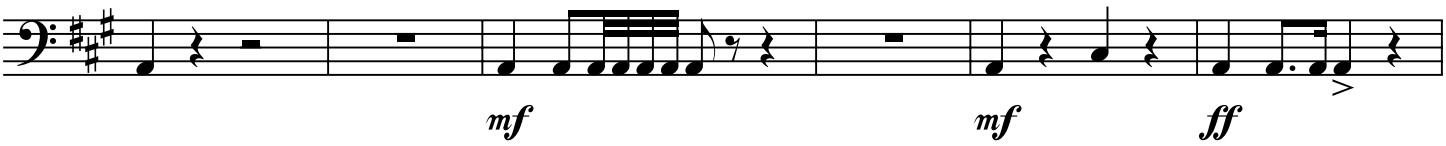

122

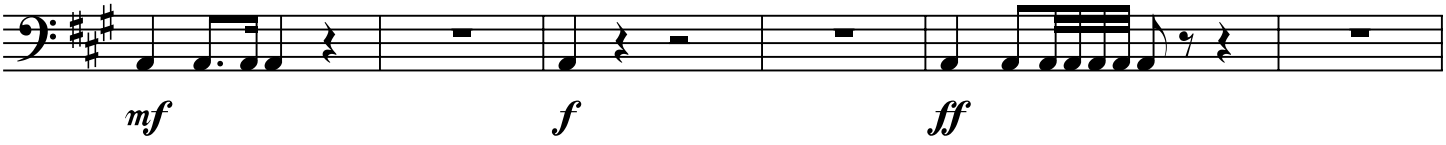

128

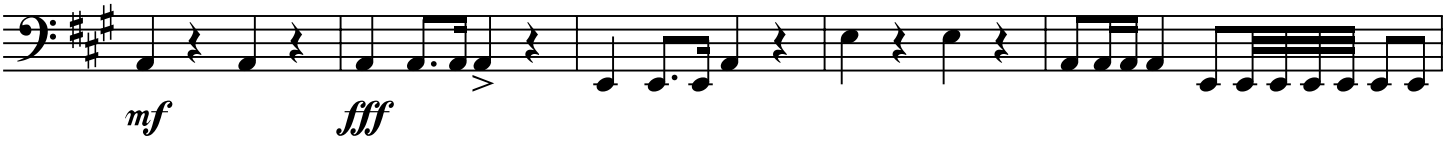

133

Symphony No. 7

Harpsichord

III

James C. Burke

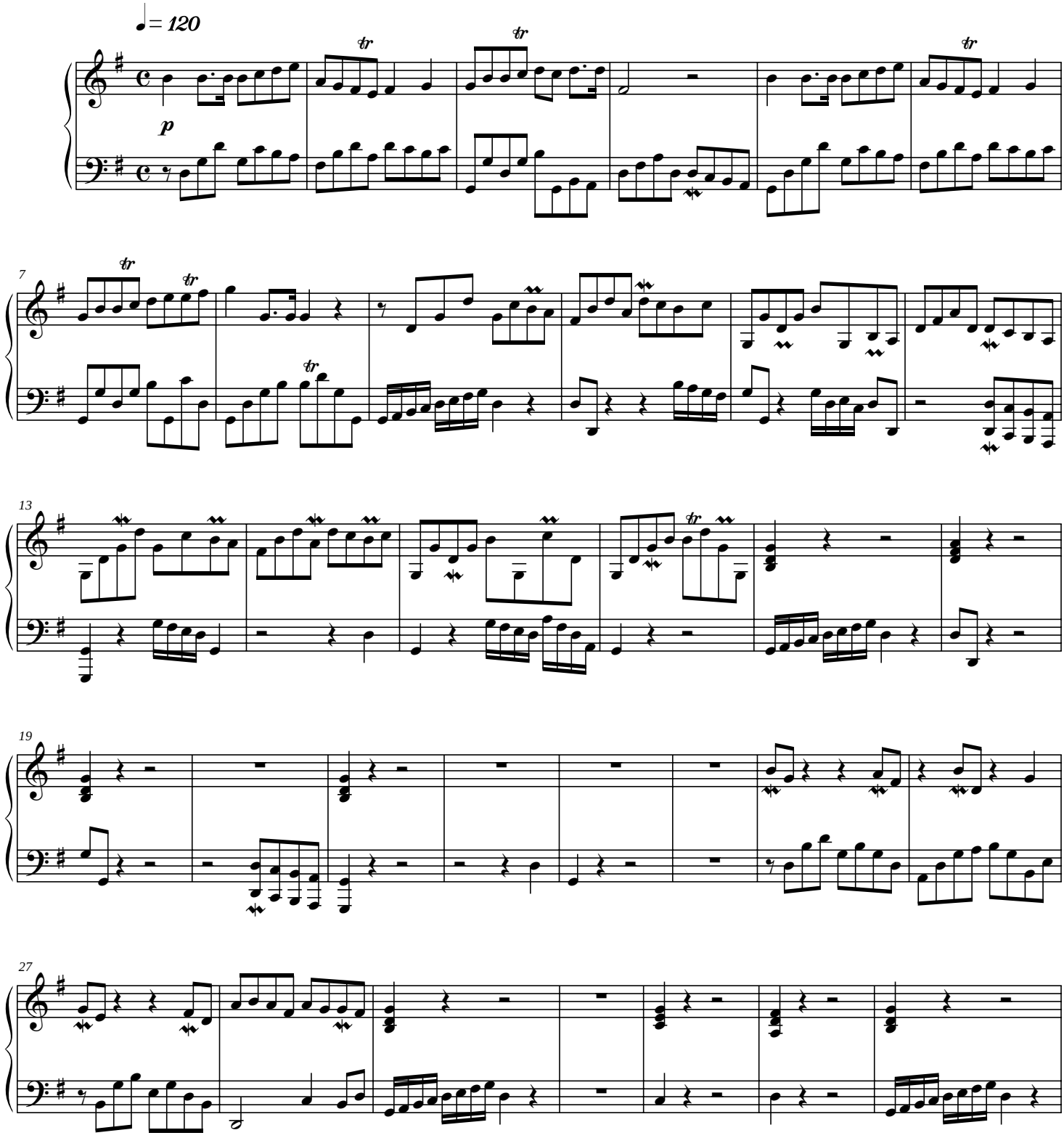

Copyright © 2005

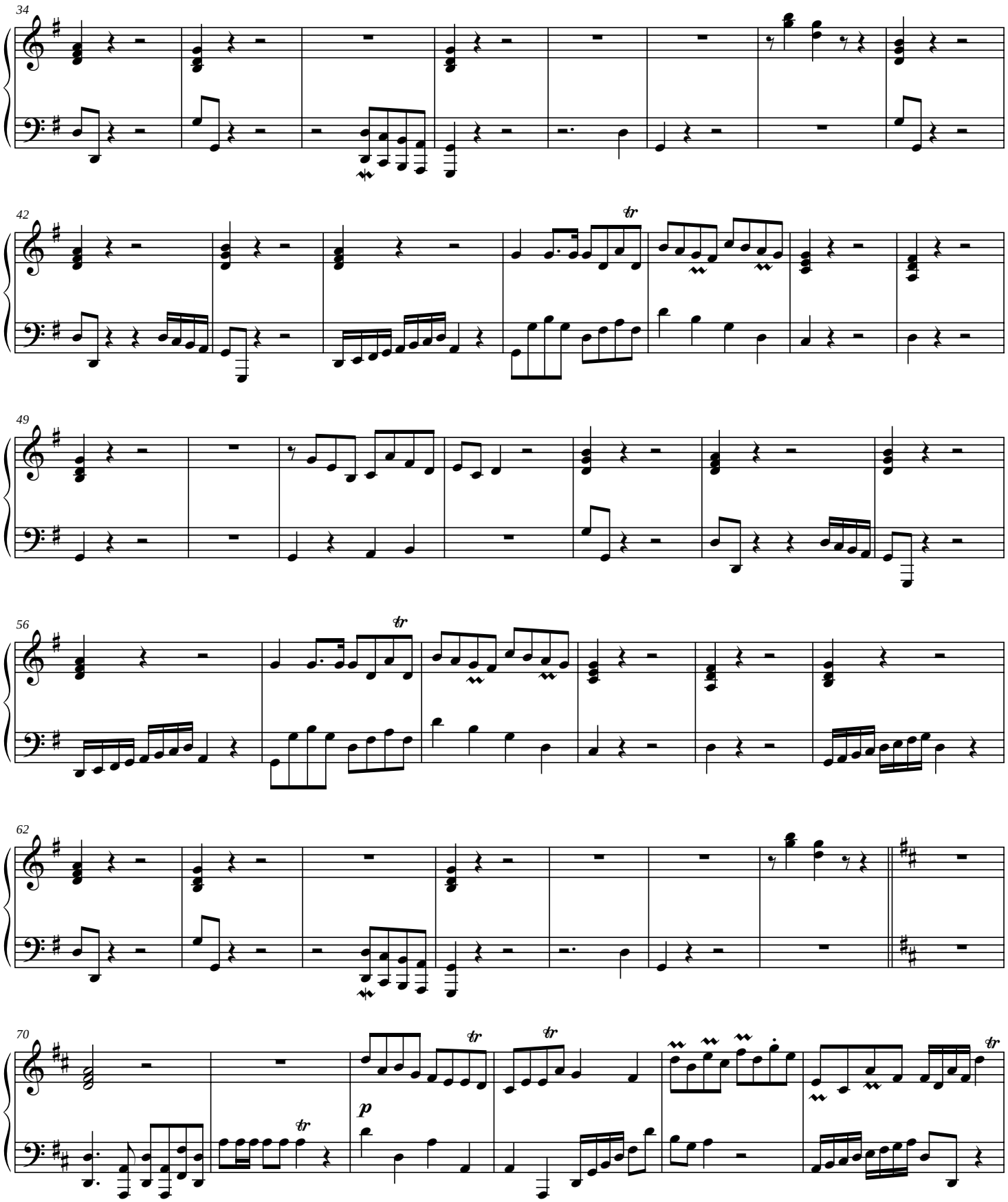
34
42
49
56
62
70
p

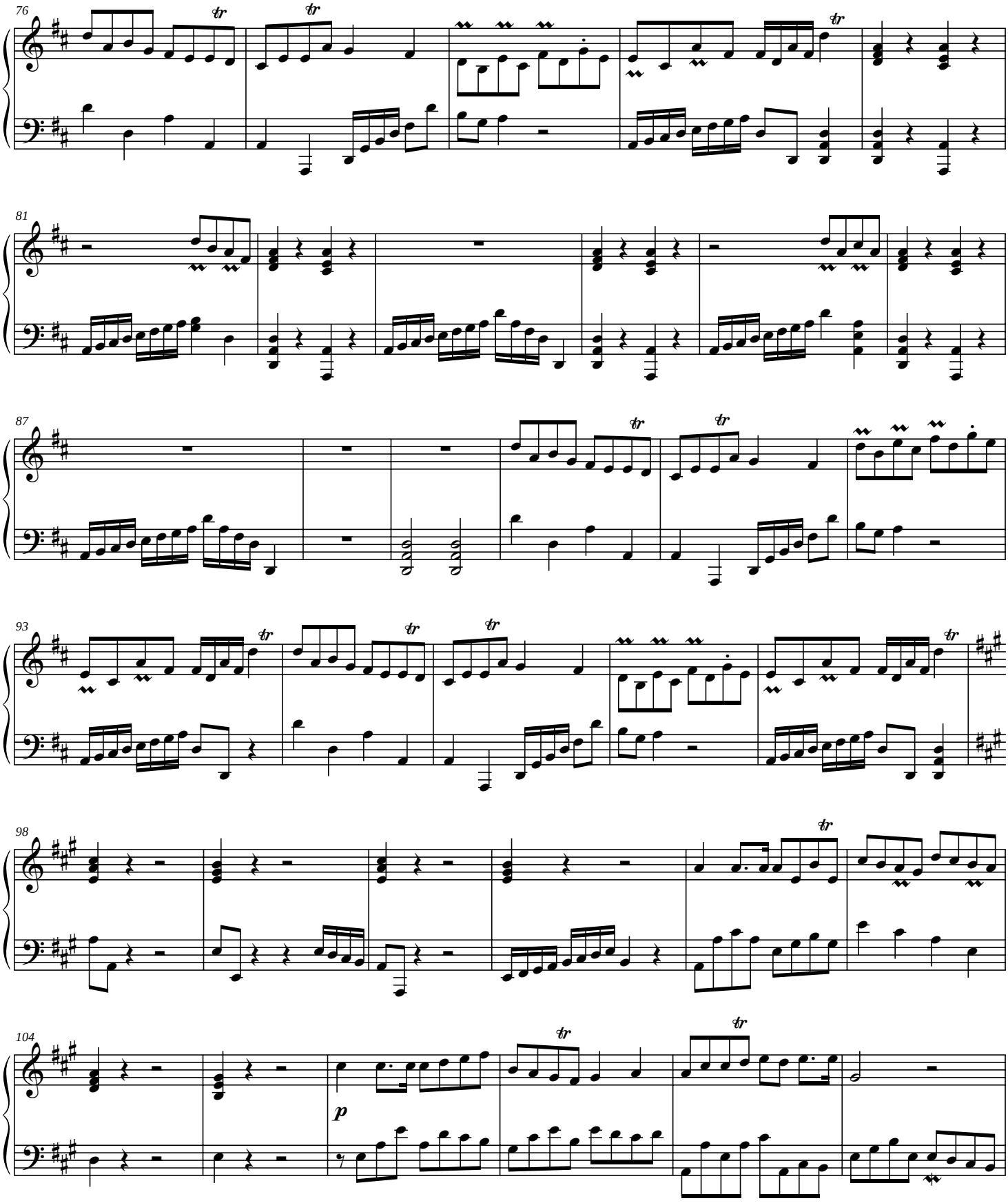
76
81
87
93
98
104
p

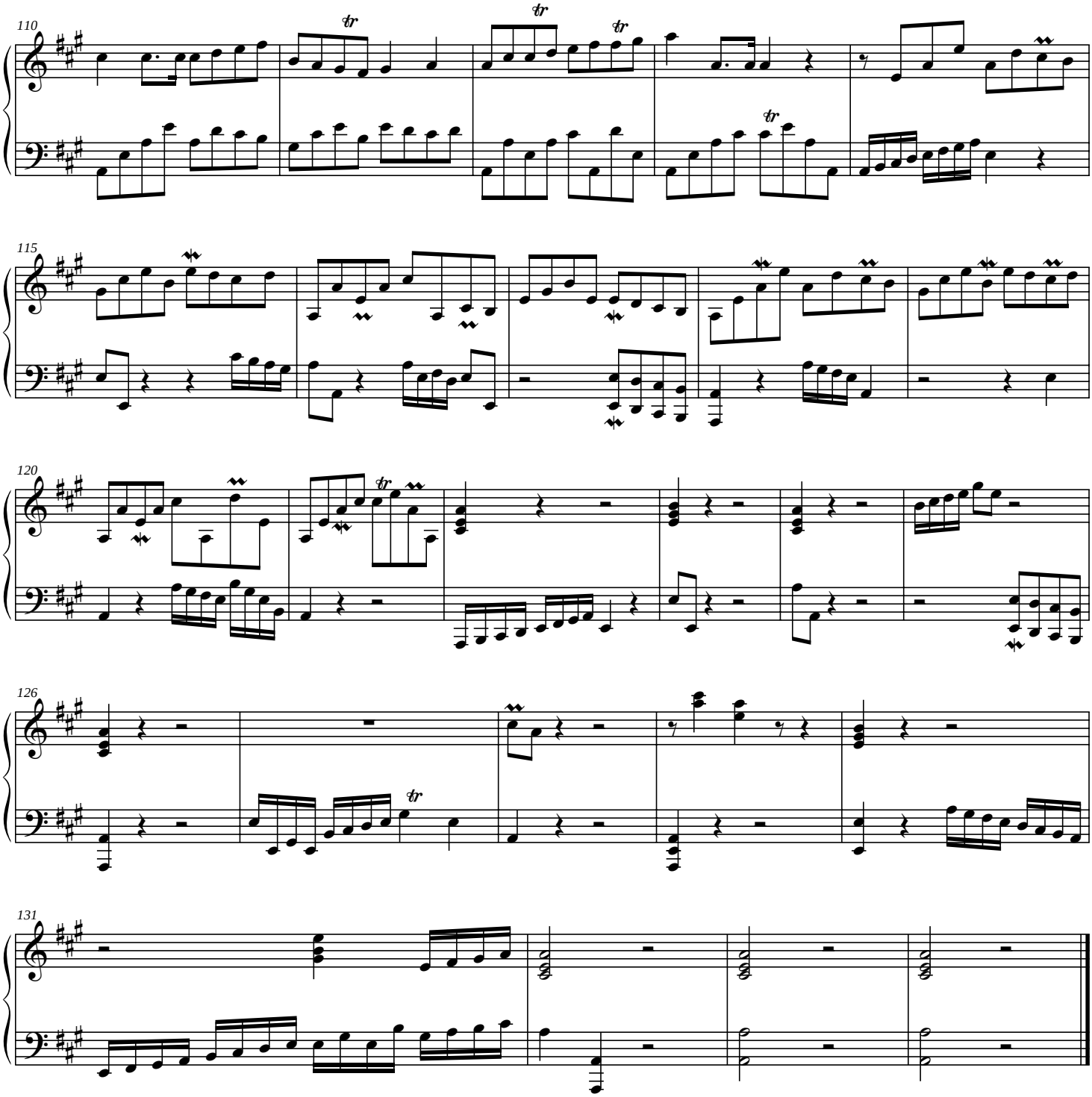
110
115
120
126
131

Symphony No. 7

Violin 1

III

James C. Burke

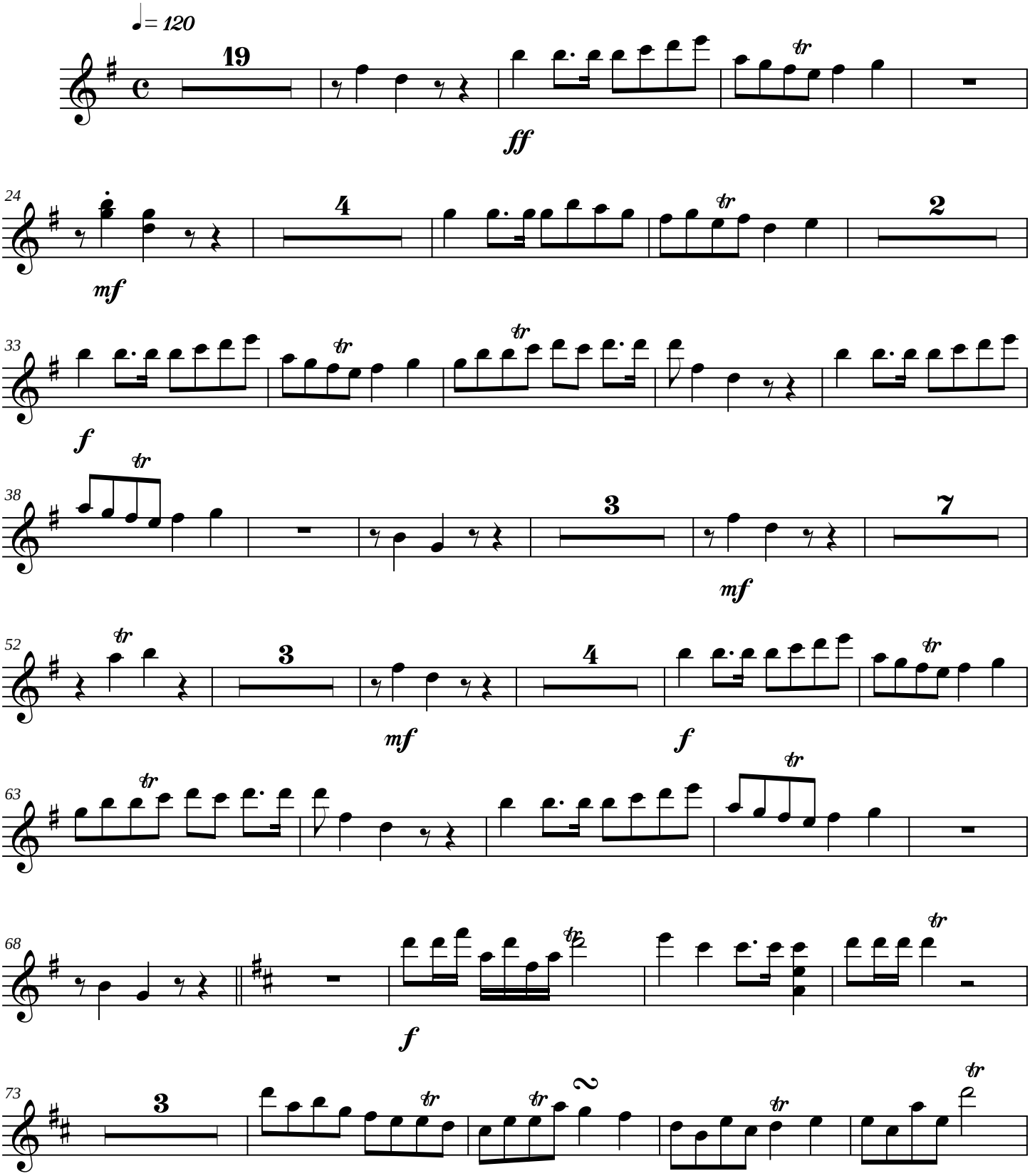

Copyright © 2005

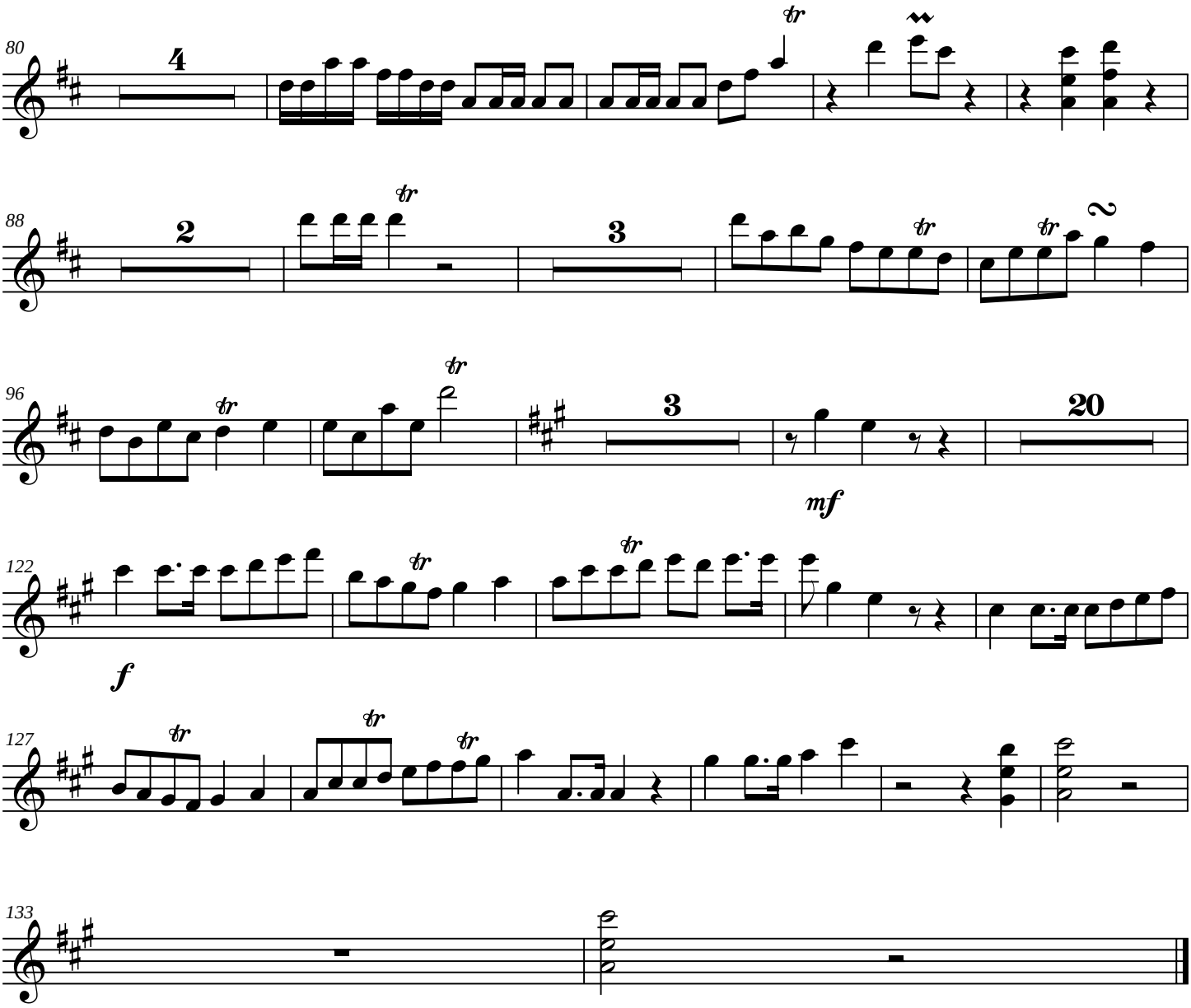
80
4
88
2
3
96
3
20
mf
122
f
127
133

Symphony No. 7

Violin 2

III

James C. Burke

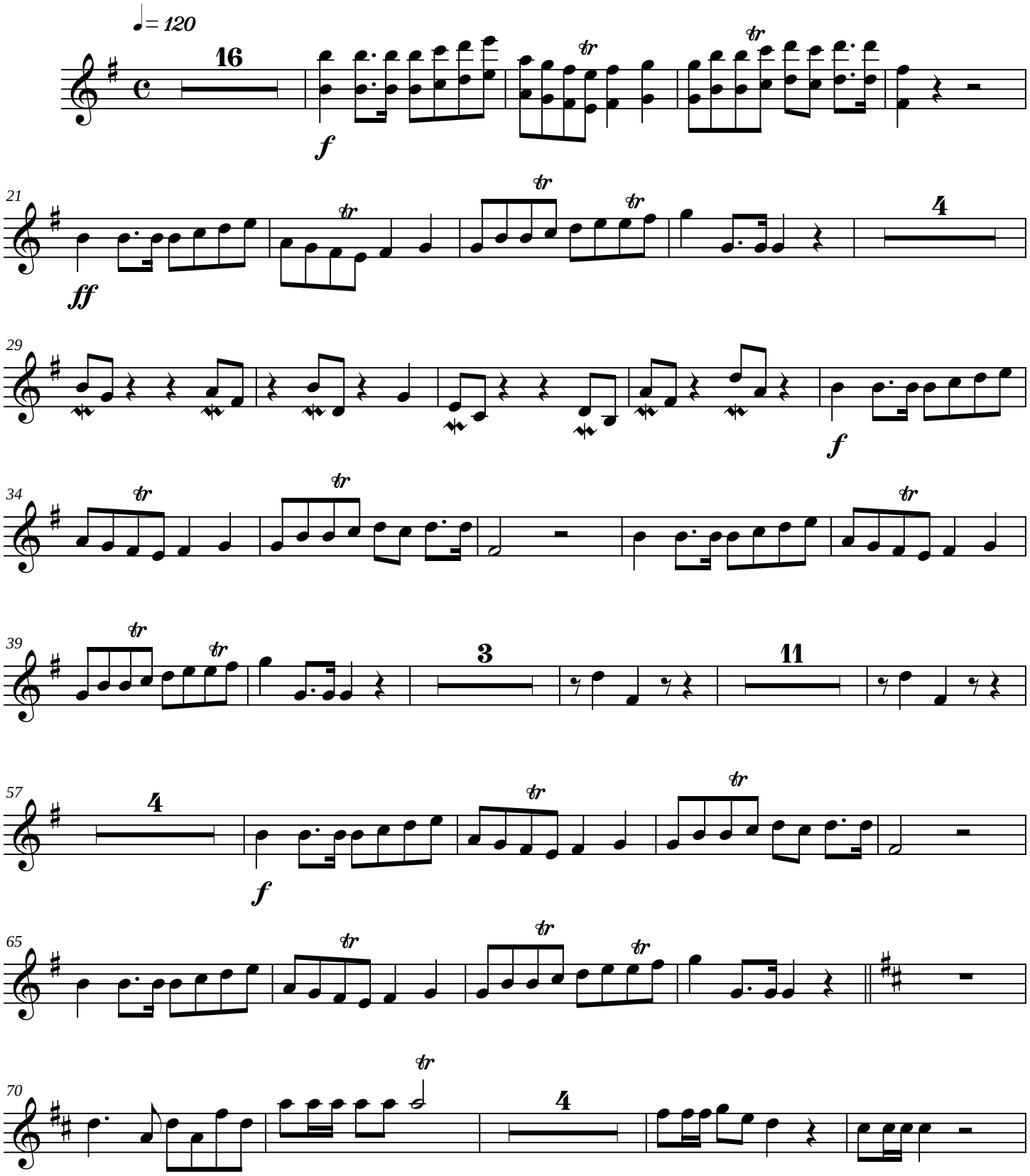

Copyright © 2005

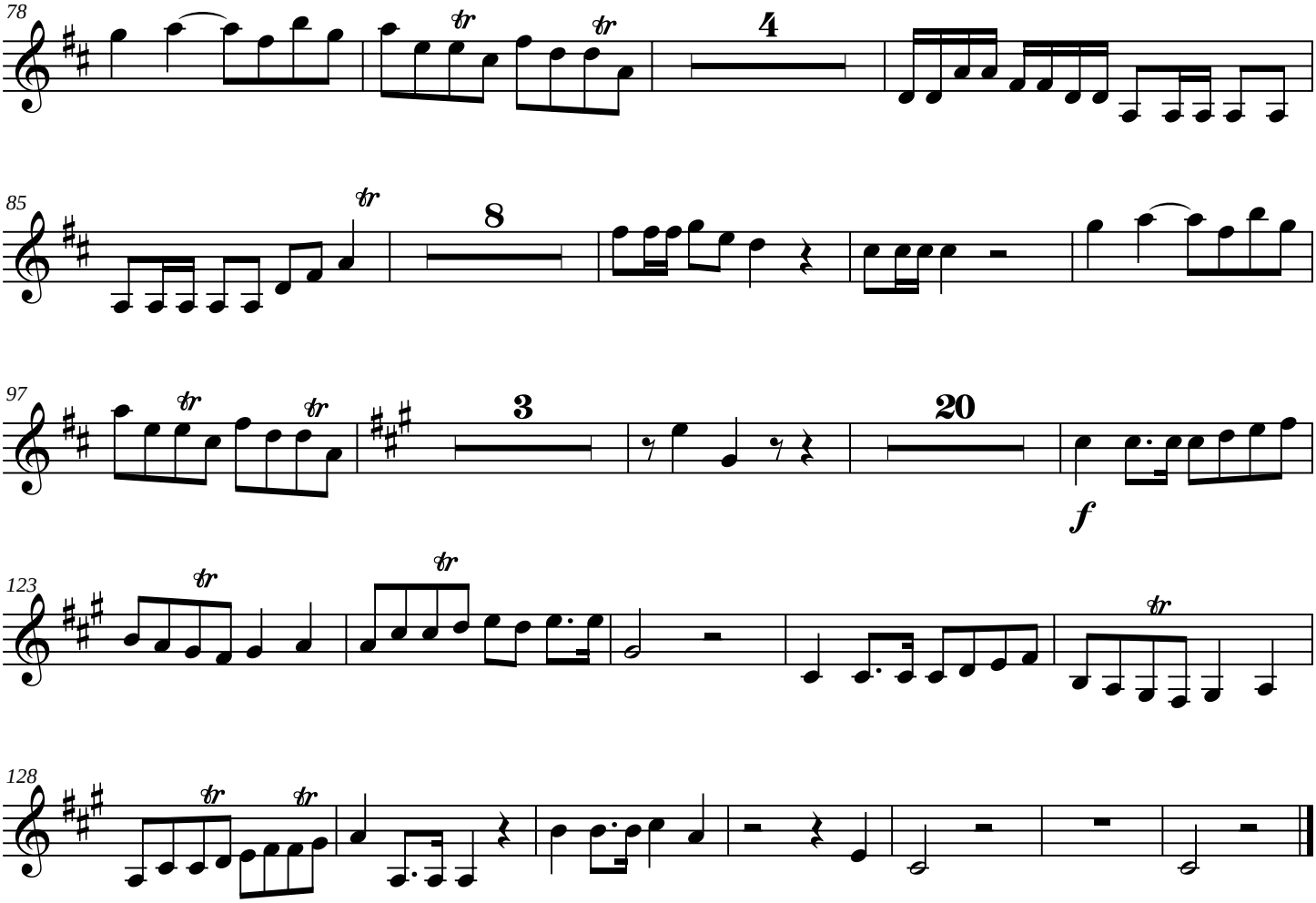
78
4
85
8
97
3
20
f
123
128

Symphony No. 7

Viola

III

James C. Burke

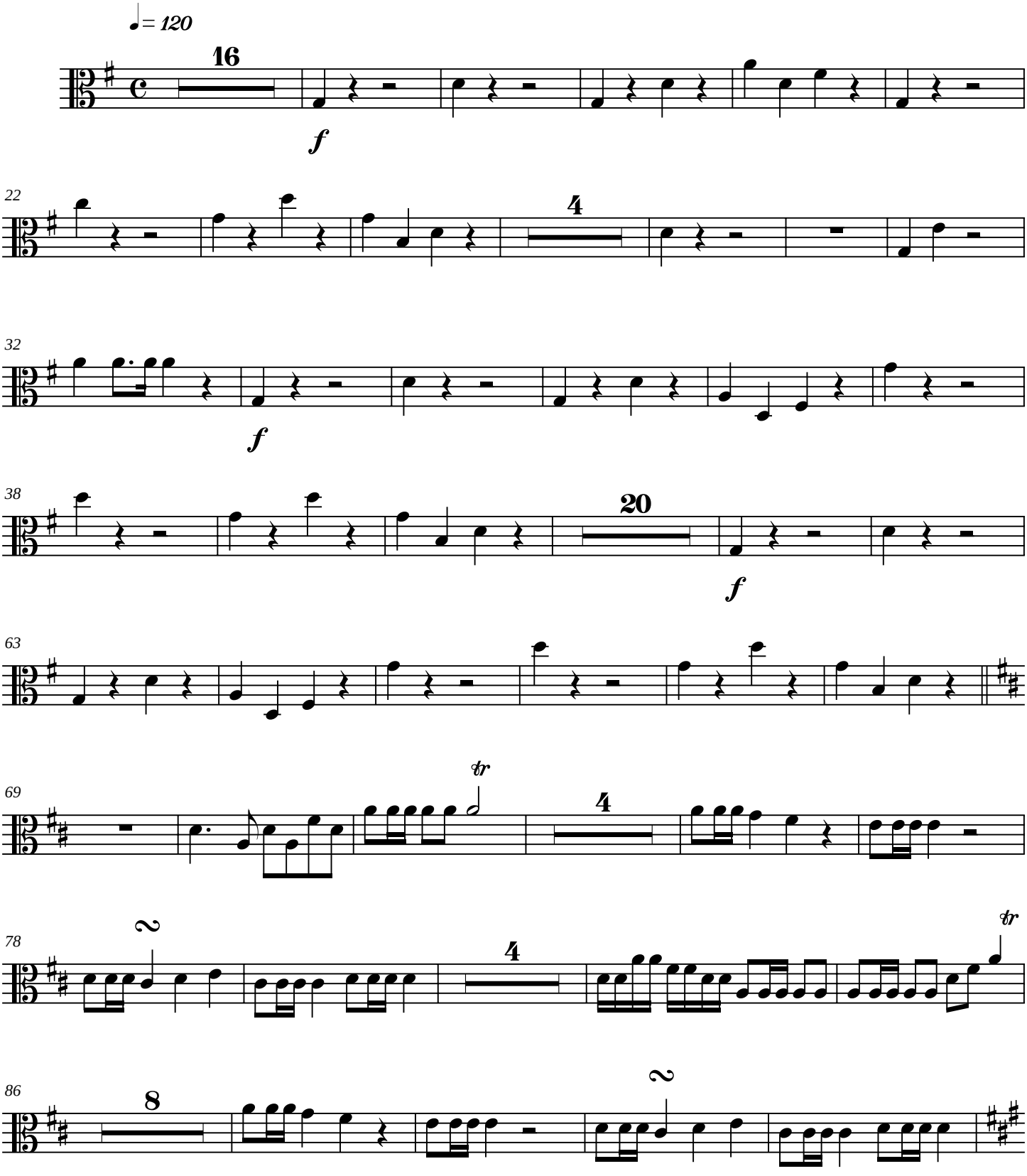

Copyright © 2005

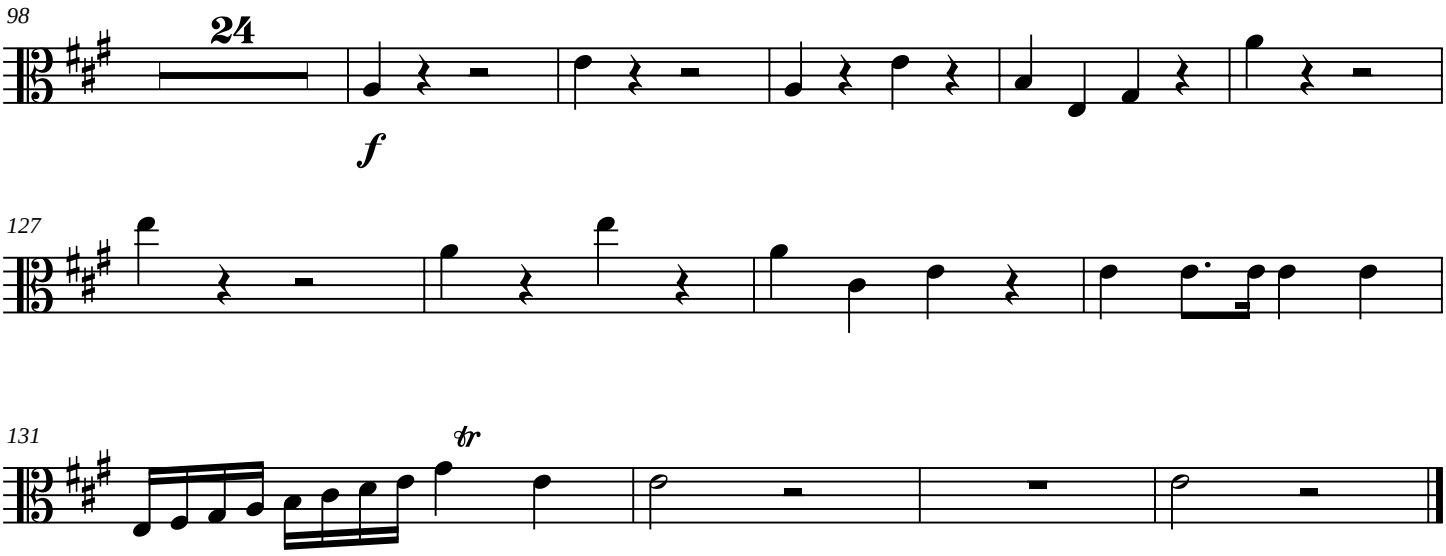
98
24
f
127
131
tr

Symphony No. 7

Cello

III

James C. Burke

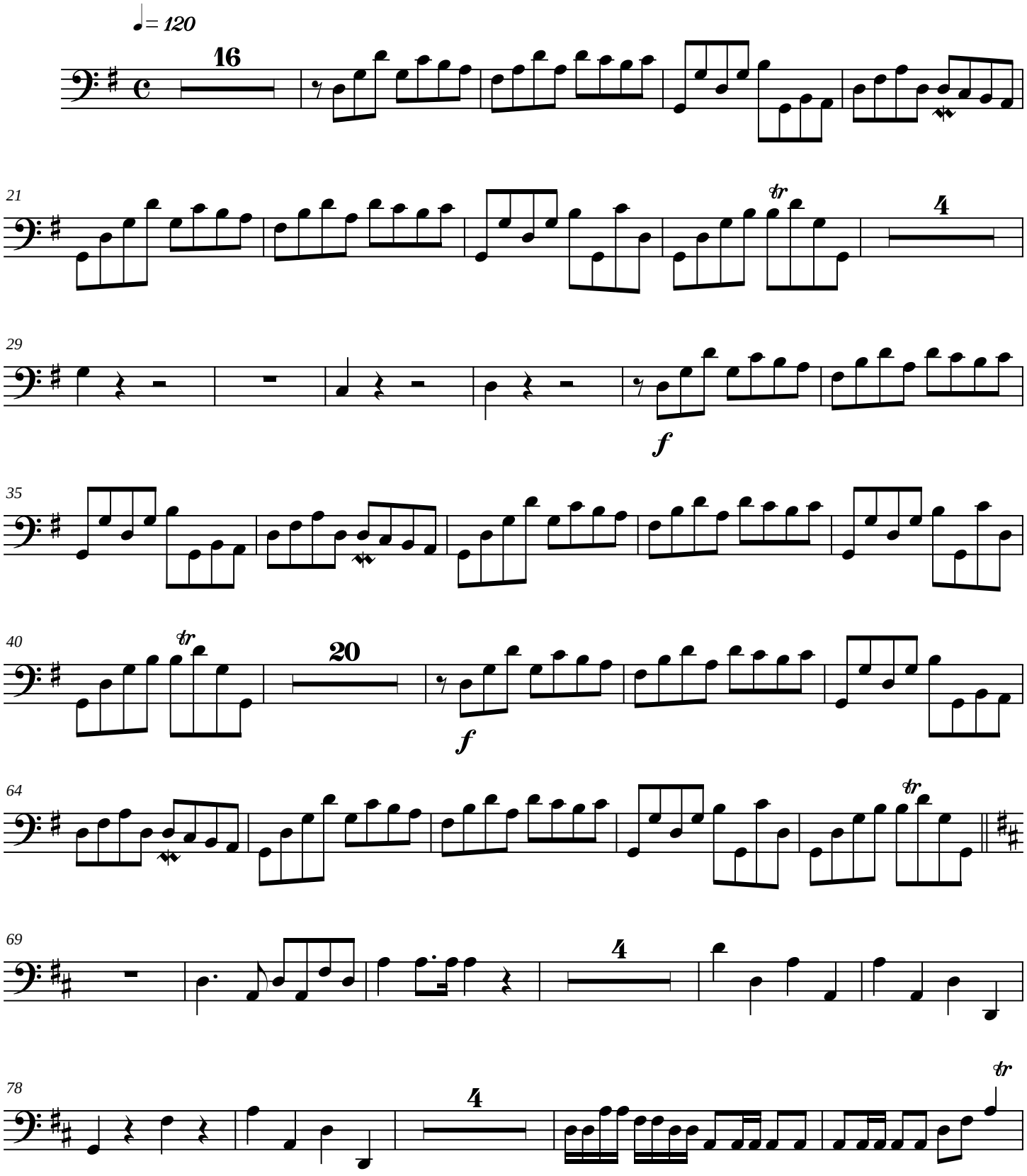

Copyright © 2005

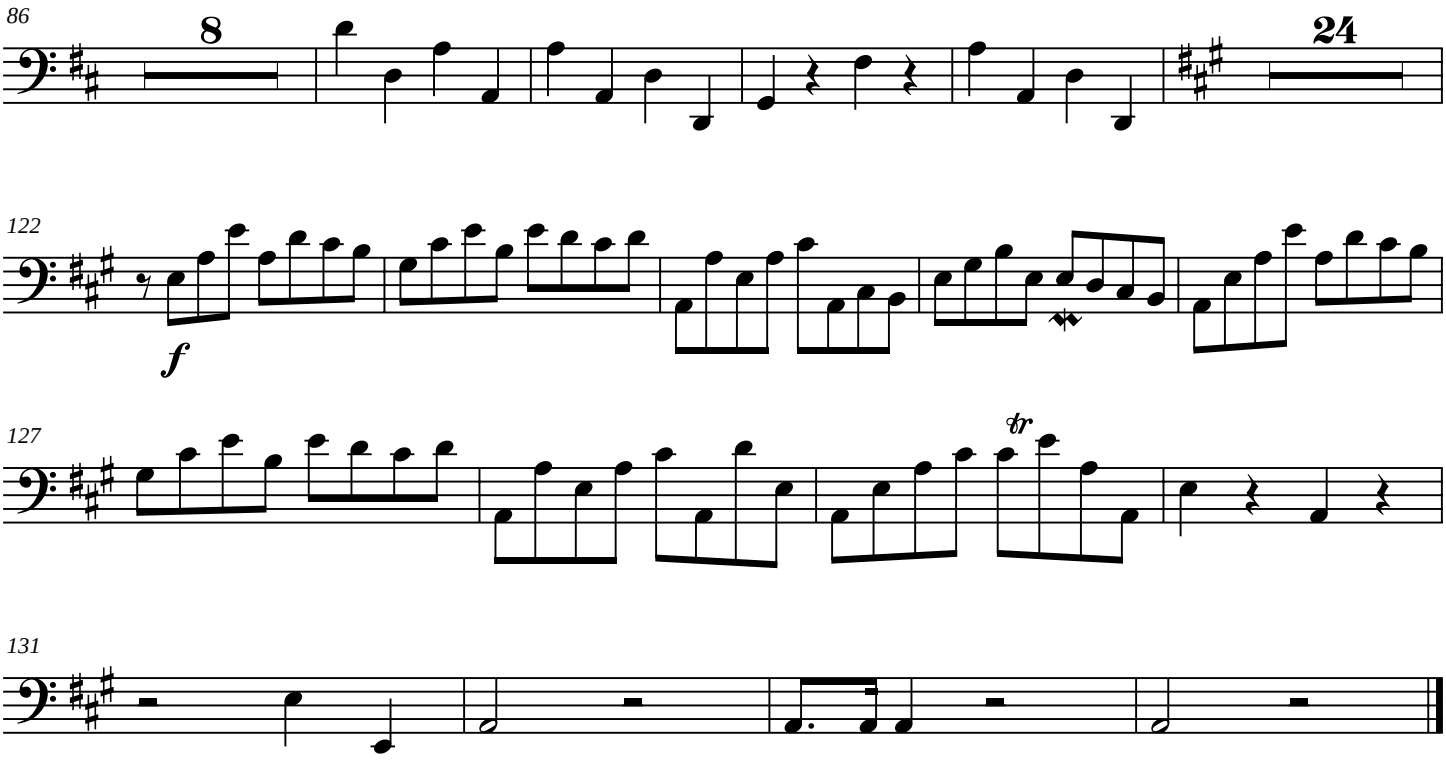
86
8
24
122
f
127
tr
131

Symphony No. 7

Double Bass

III

James C. Burke

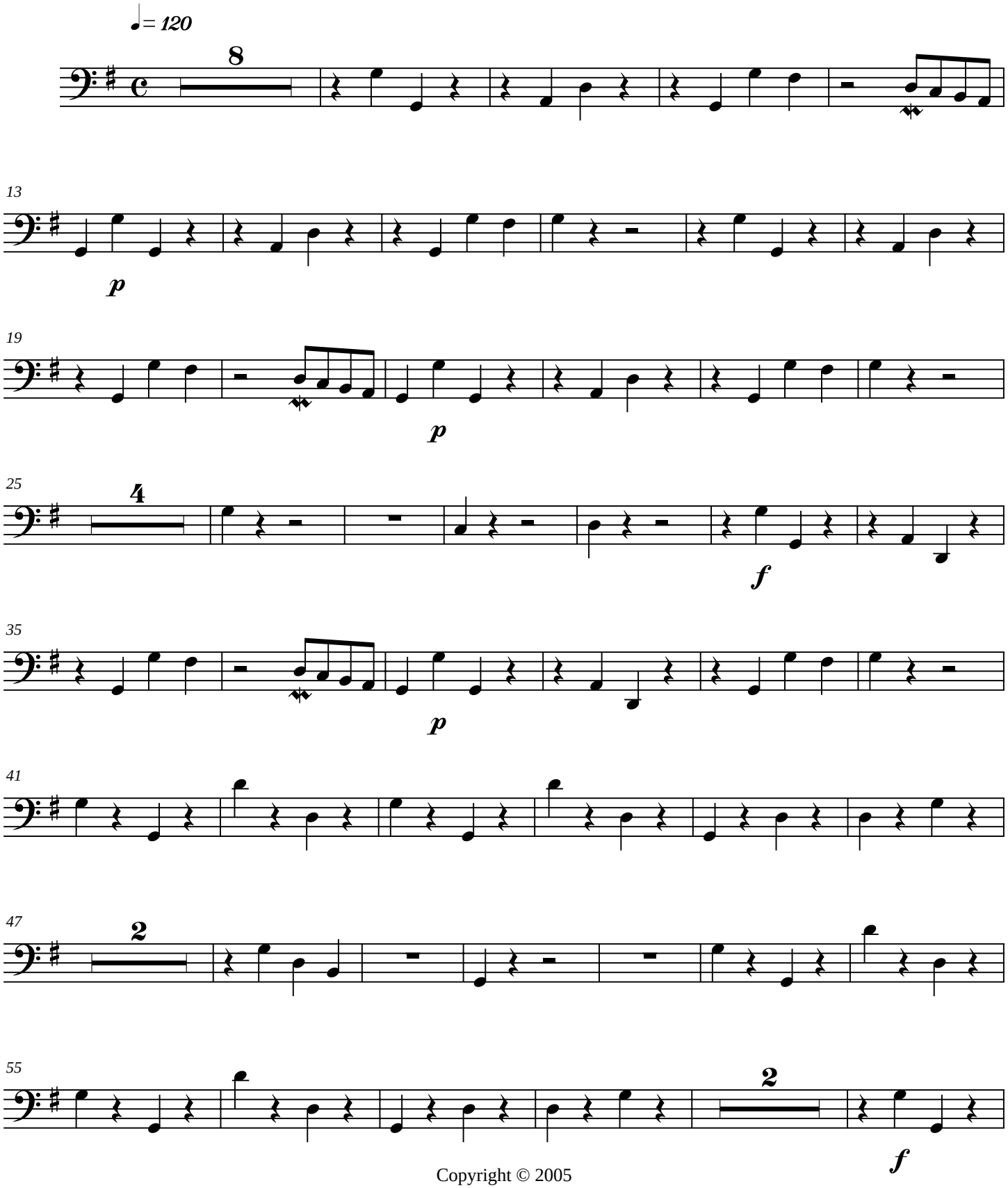

Copyright © 2005

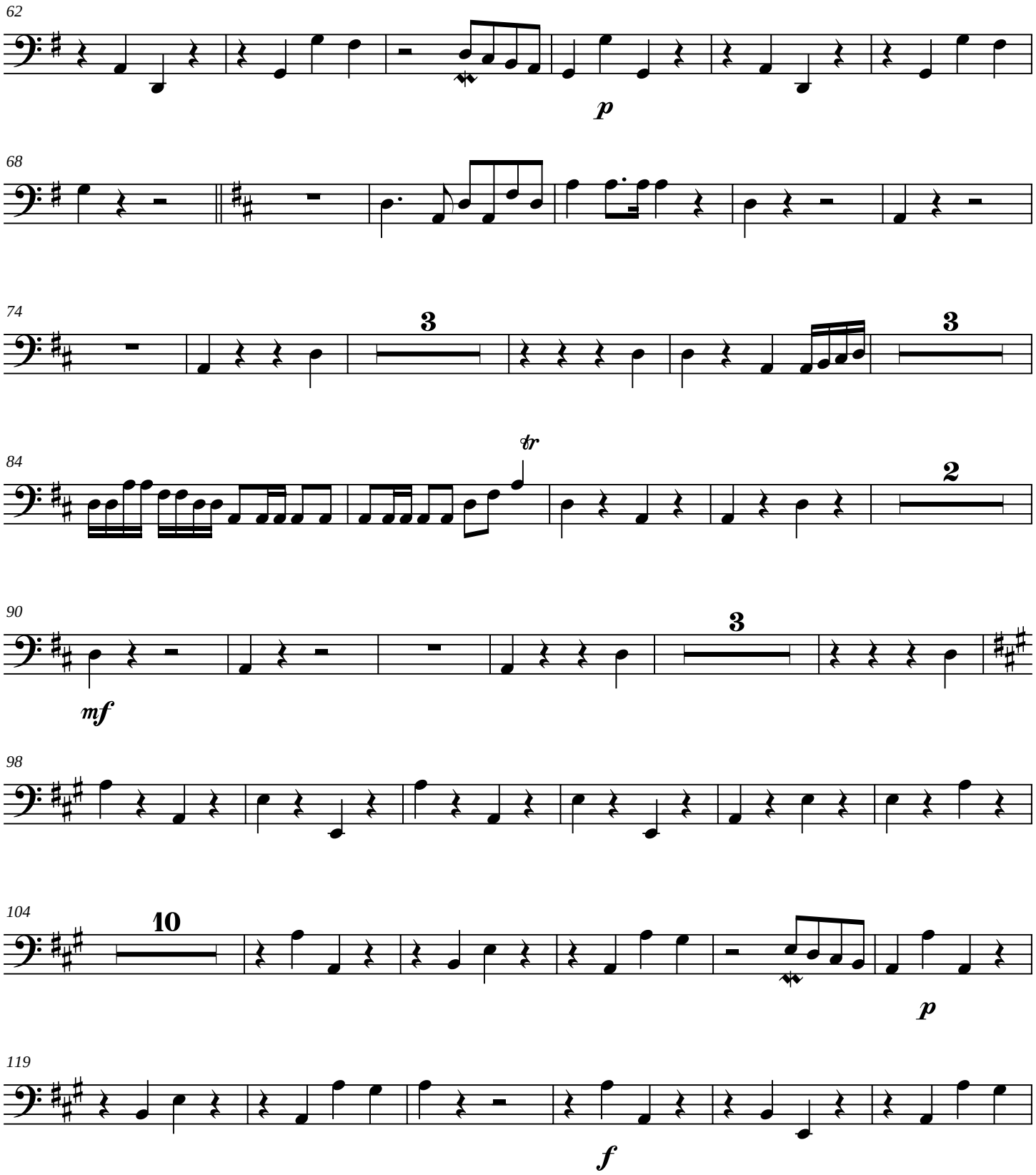
62
p
68
74
3
3
84
tr
2
90
3
mf
98
104
10
p
119
f

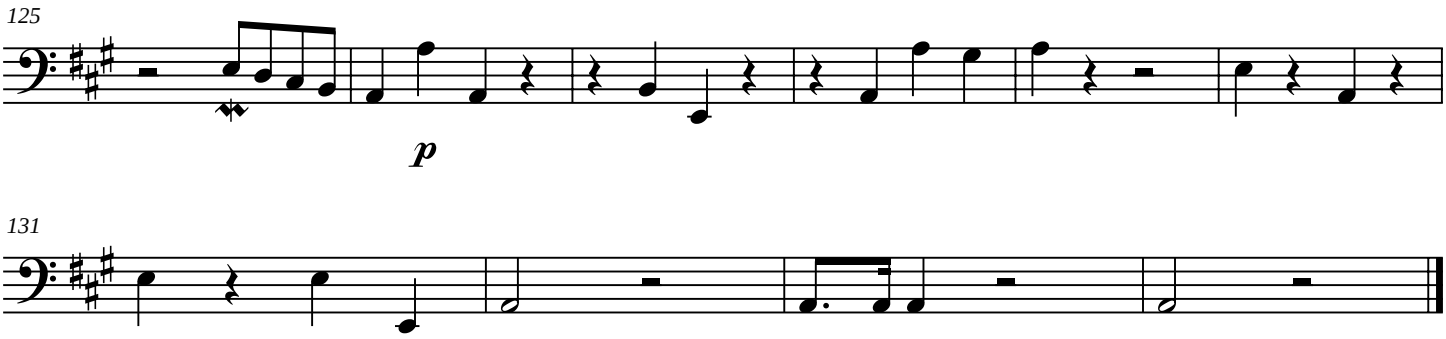
125
p

131

Symphony No. 8

for
Cynthia A. Johnson

James C. Burke

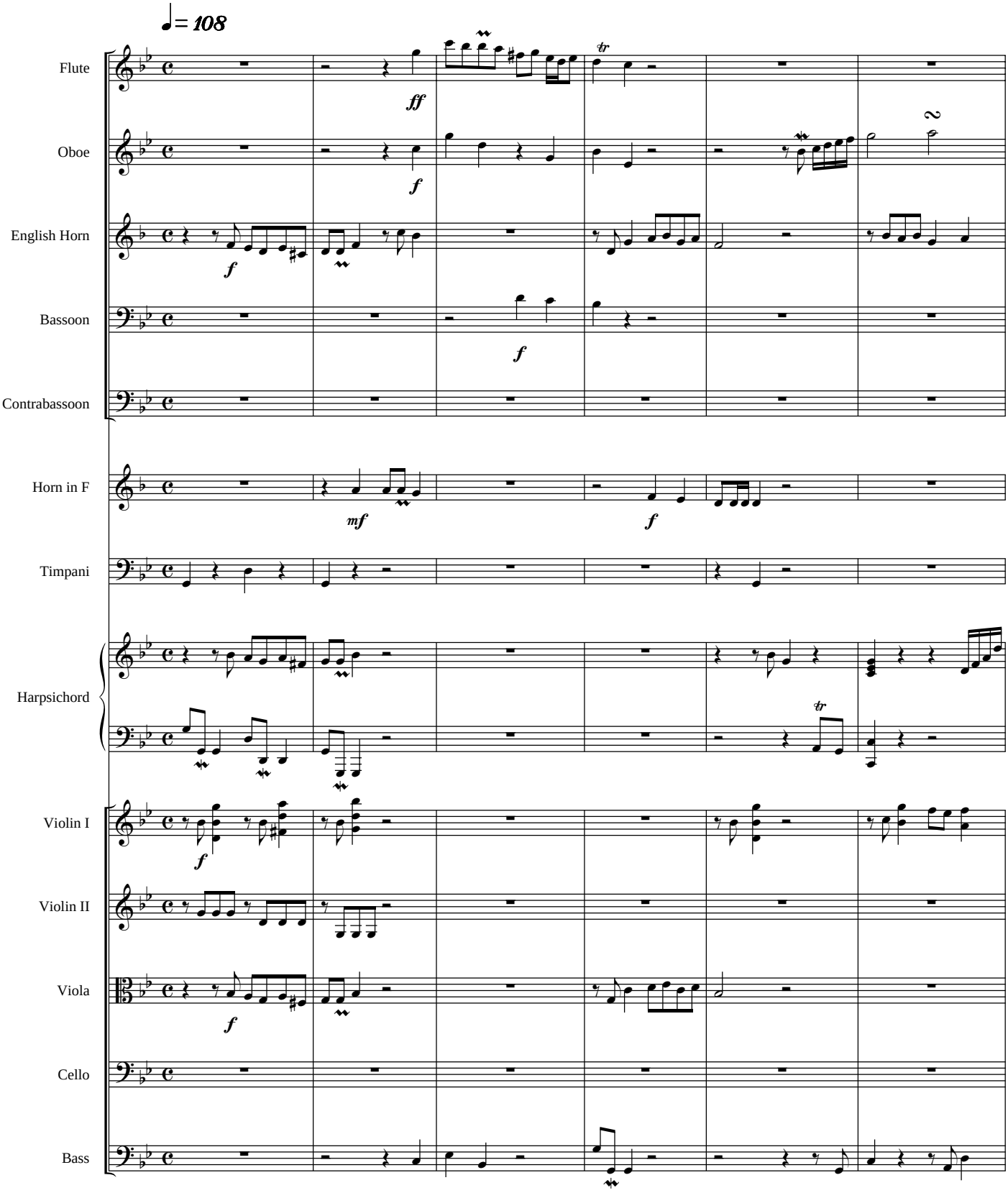

Copyright 2005

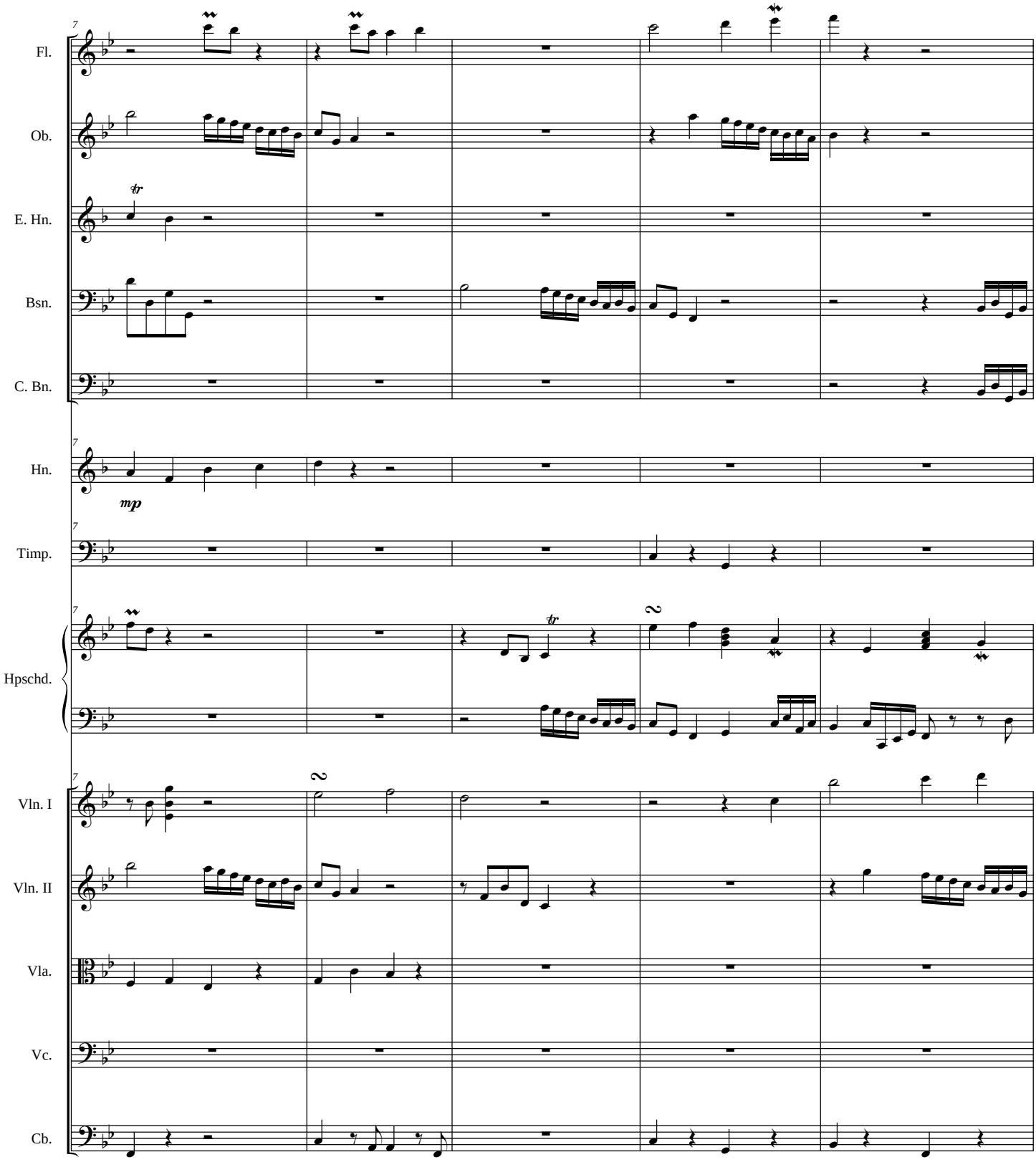
Fl.
Ob.
E. Hn.
Bsn.
C. Bn.
Hn.
mp
Timp.
Hpschd.
Vln. I
Vln. II
Vla.
Vc.
Cb.

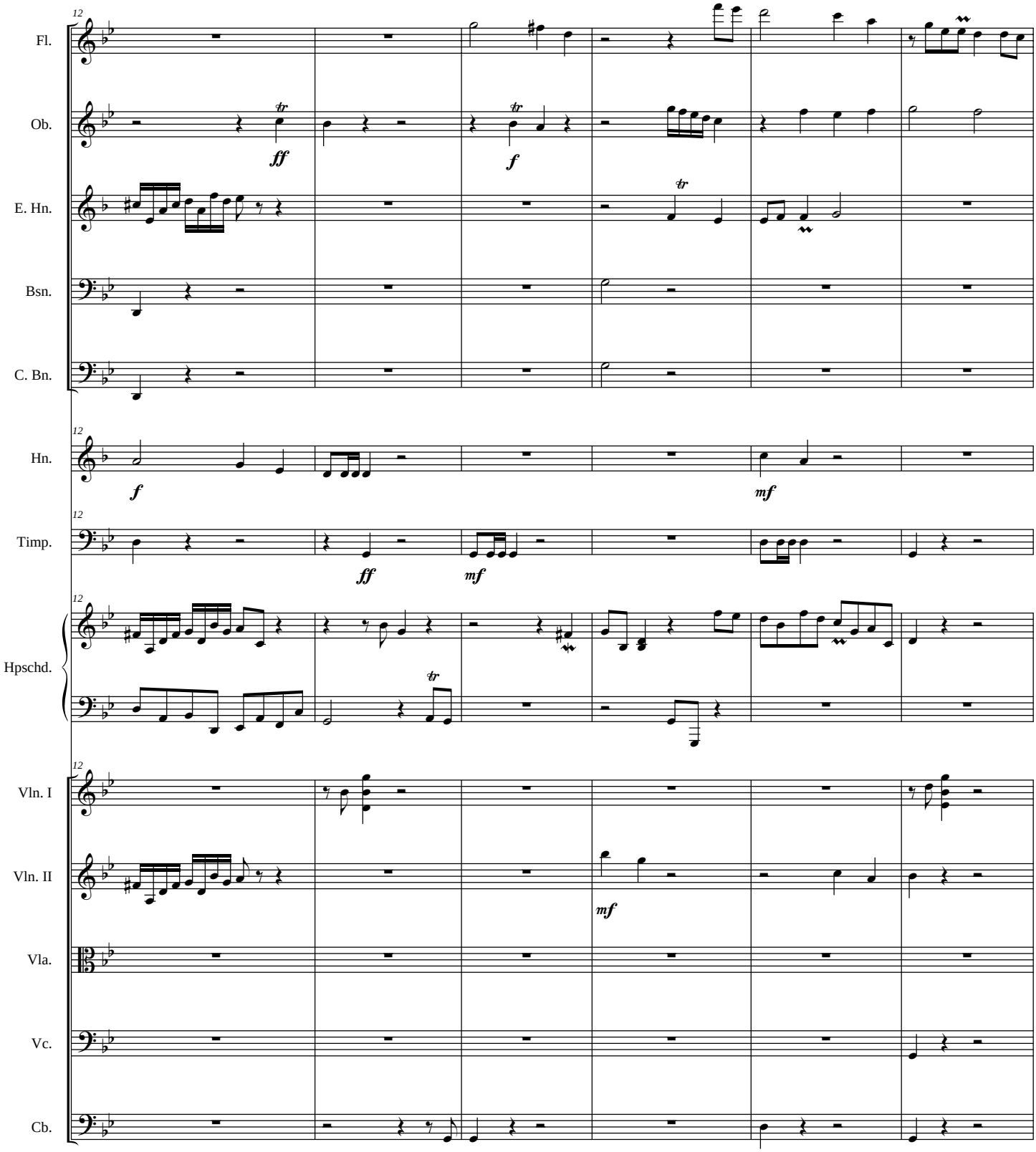
12
Fl.
Ob.
E. Hn.
Bsn.
C. Bn.
Hn.
Timp.
Hpschd.
Vln. I
Vln. II
Vla.
Vc.
Cb.
ff
f
mf

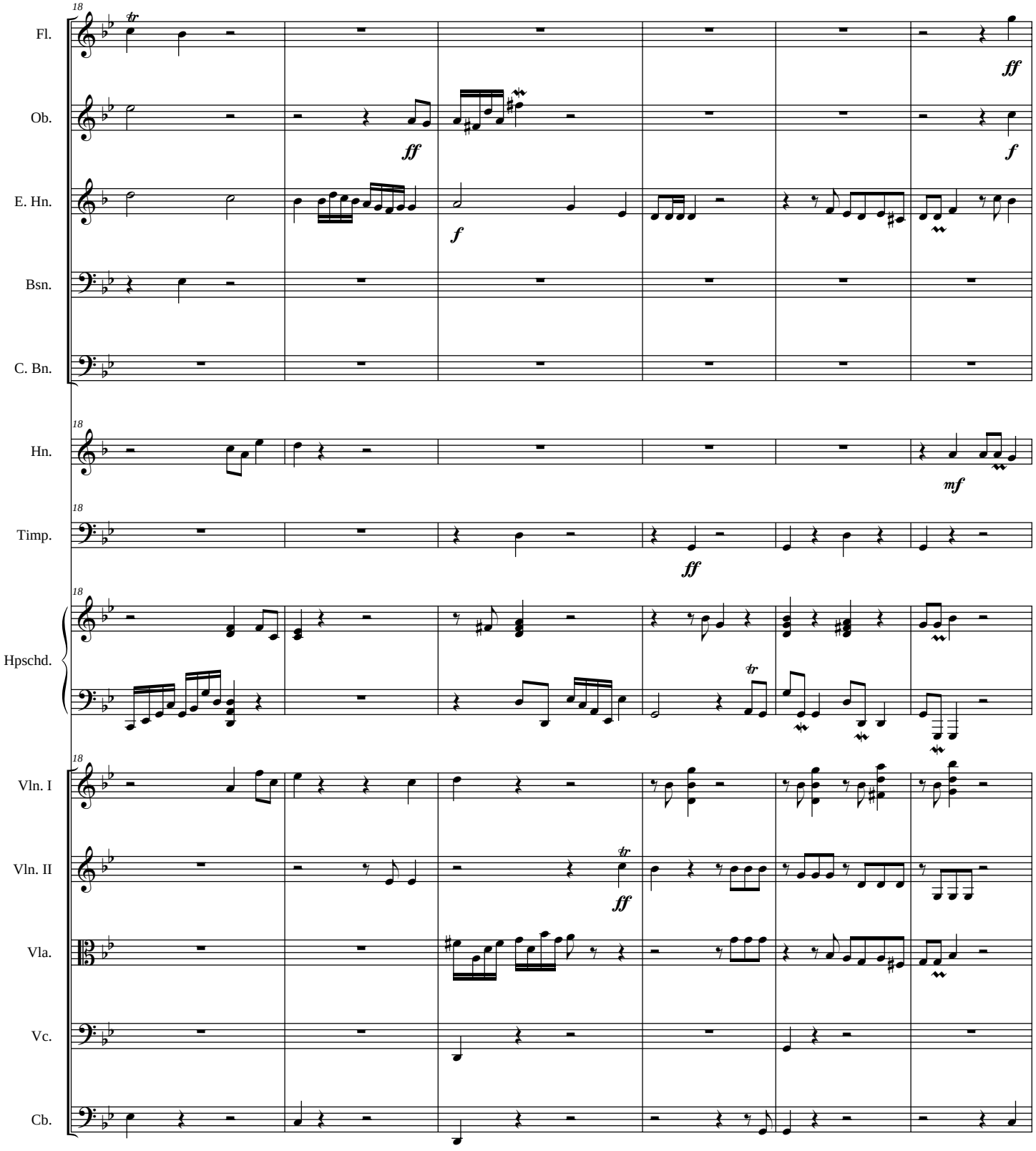
18
Fl.
Ob.
E. Hn.
Bsn.
C. Bn.
Hn.
Timp.
Hpschd.
Vln. I
Vln. II
Vla.
Vc.
Cb.
ff
f
mf

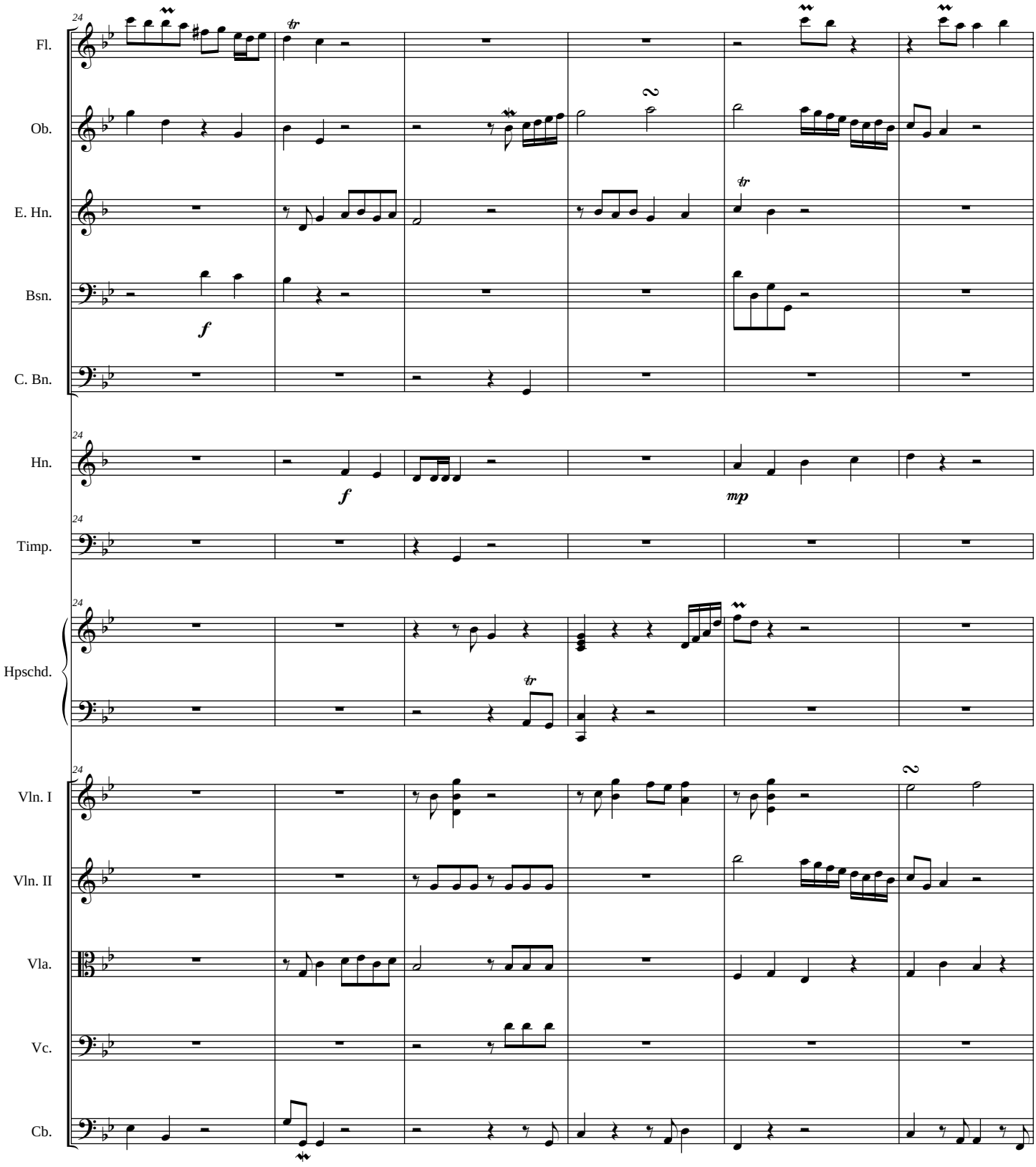
Fl.
Ob.
E. Hn.
Bsn.
C. Bn.
Hn.
Timp.
Hpschd.
Vln. I
Vln. II
Vla.
Vc.
Cb.
24
f
mp
tr
2

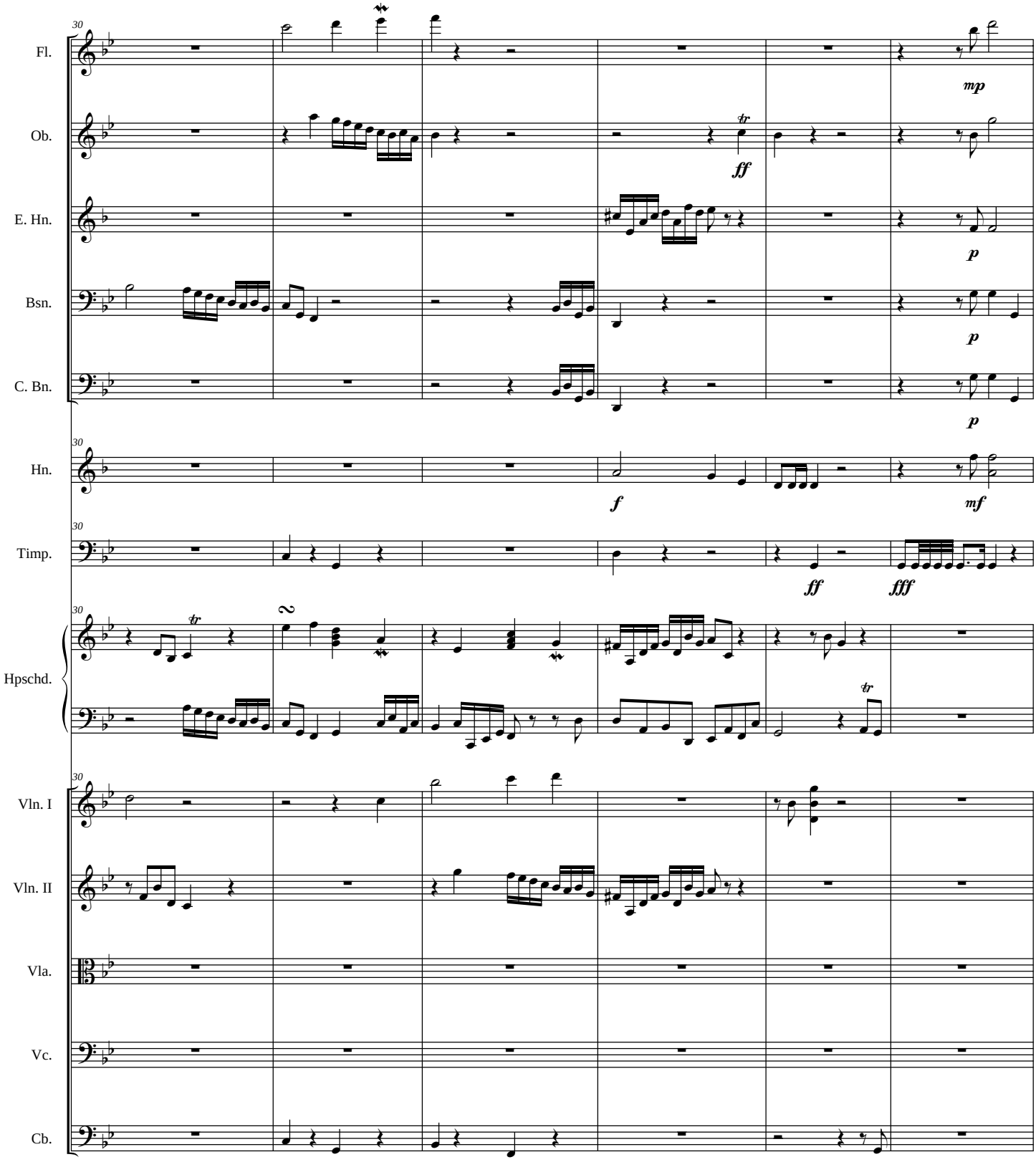
30
Fl.
Ob.
E. Hn.
Bsn.
C. Bn.
Hn.
Timp.
Hpschd.
Vln. I
Vln. II
Vla.
Vc.
Cb.
mp
ff
p
p
p
f
mf
ff
fff

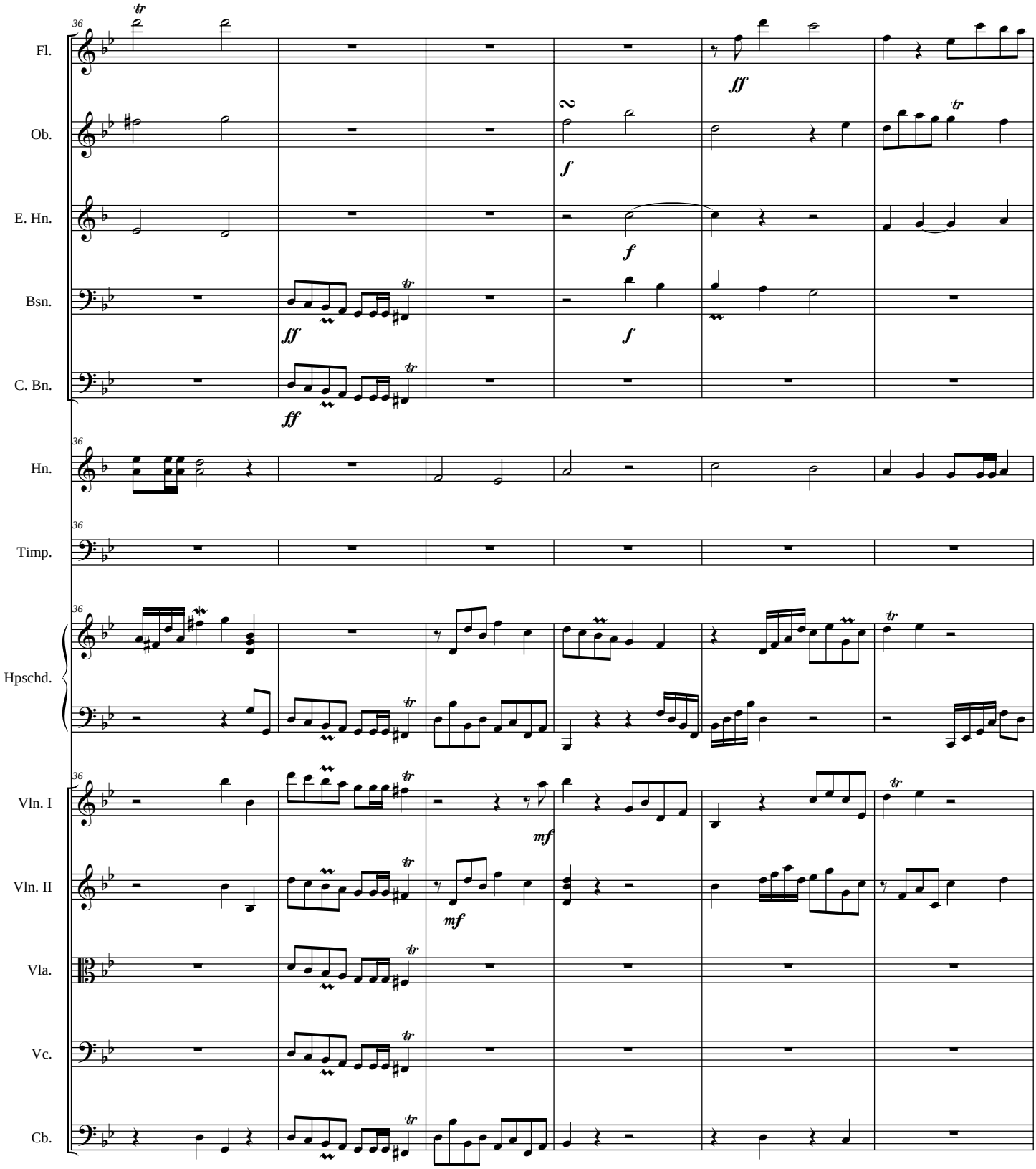
Fl.
Ob.
E. Hn.
Bsn.
C. Bn.
Hn.
Timp.
Hpschd.
Vln. I
Vln. II
Vla.
Vc.
Cb.
36
2
ff
f
mf
tr

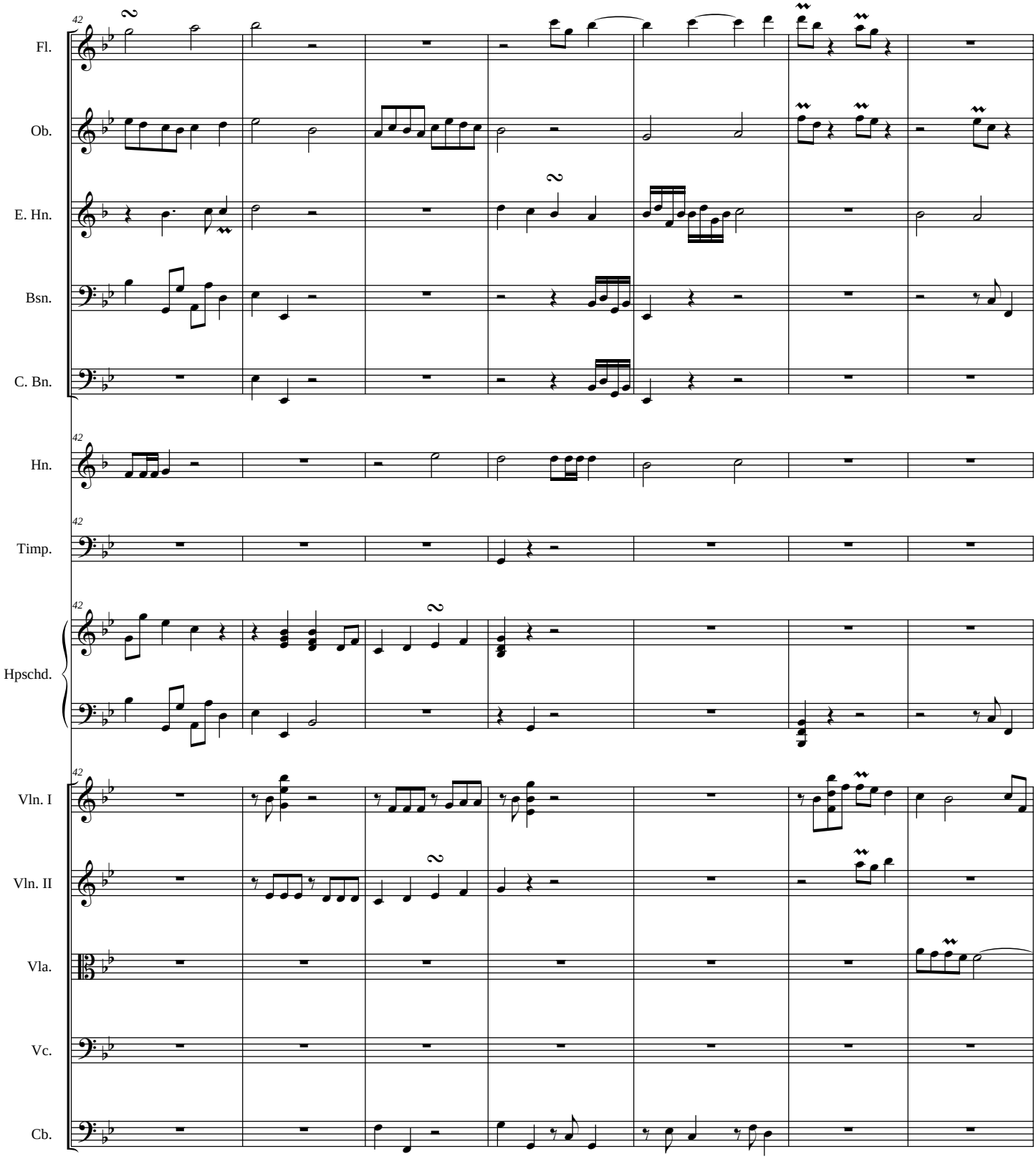
42
Fl.
Ob.
E. Hn.
Bsn.
C. Bn.
42
Hn.
42
Timp.
42
Hpschd.
42
Vln. I
Vln. II
Vla.
Vc.
Cb.

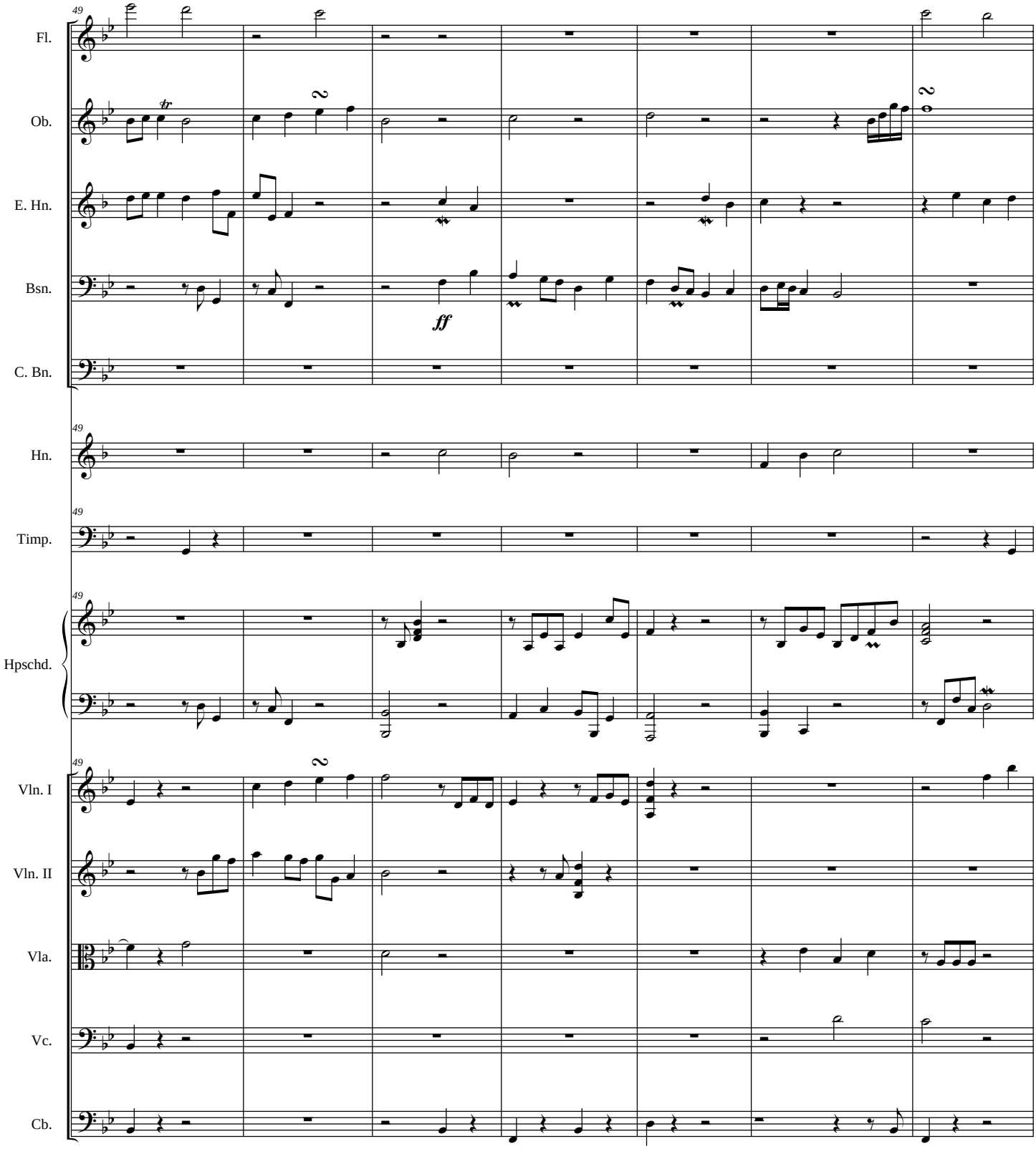
Fl.
Ob.
E. Hn.
Bsn.
C. Bn.
Hn.
Timp.
Hpschd.
Vln. I
Vln. II
Vla.
Vc.
Cb.
ff

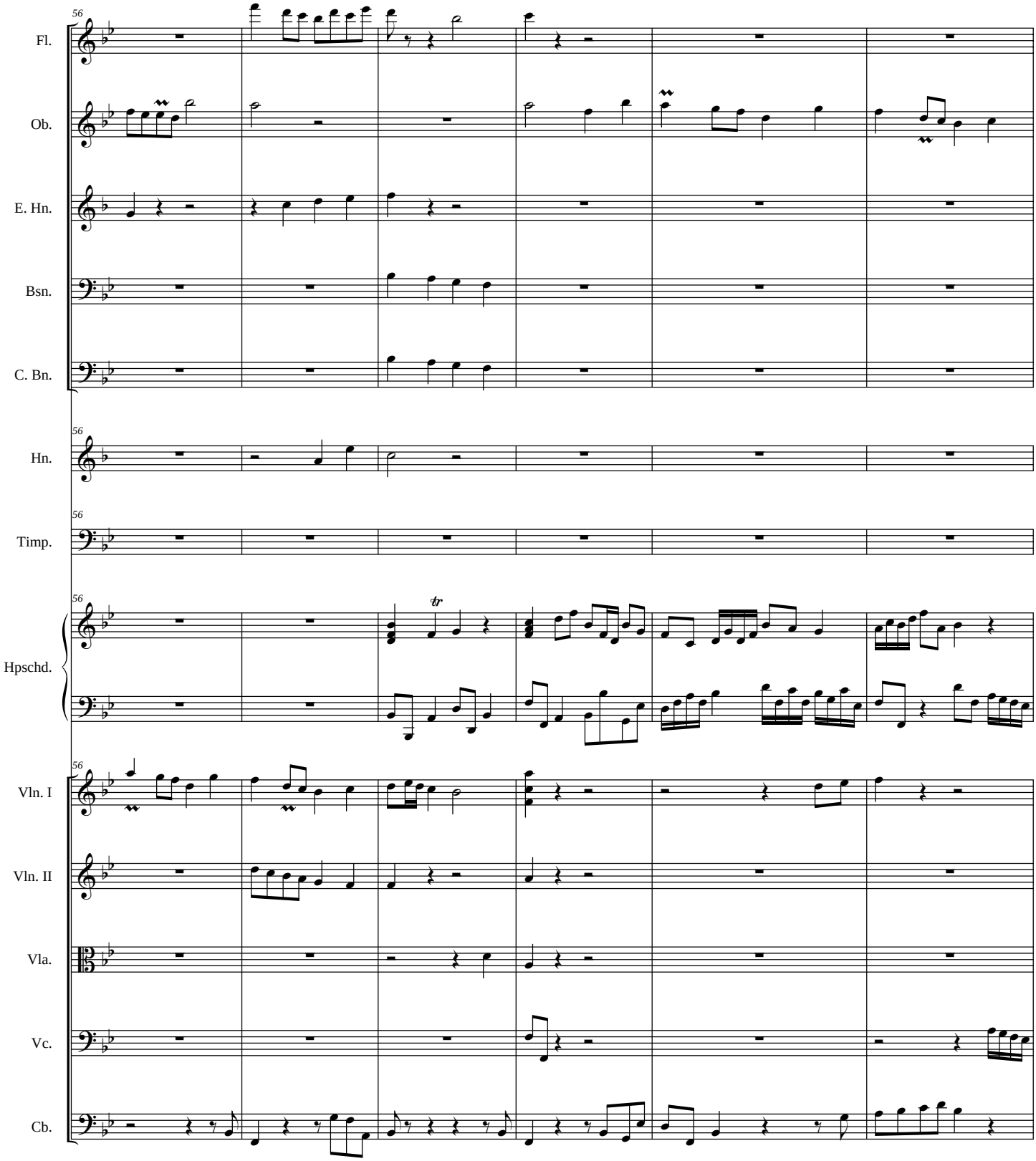
56
Fl.
Ob.
E. Hn.
Bsn.
C. Bn.
56
Hn.
56
Timp.
56
Hpschd.
tr
56
Vln. I
Vln. II
Vla.
Vc.
Cb.

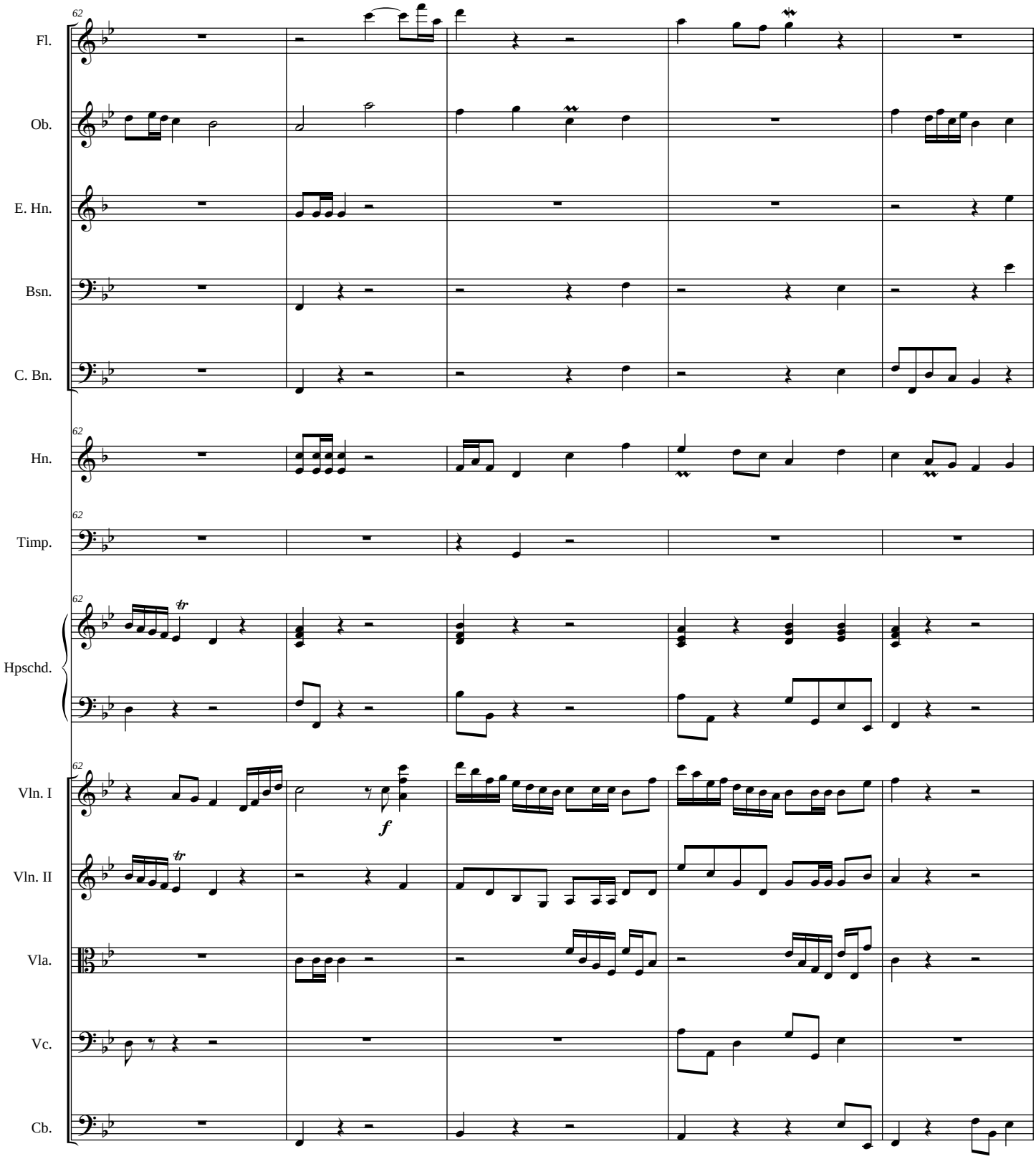
62
Fl.
Ob.
E. Hn.
Bsn.
C. Bn.
Hn.
Timp.
Hpschd.
Vln. I
Vln. II
Vla.
Vc.
Cb.
f

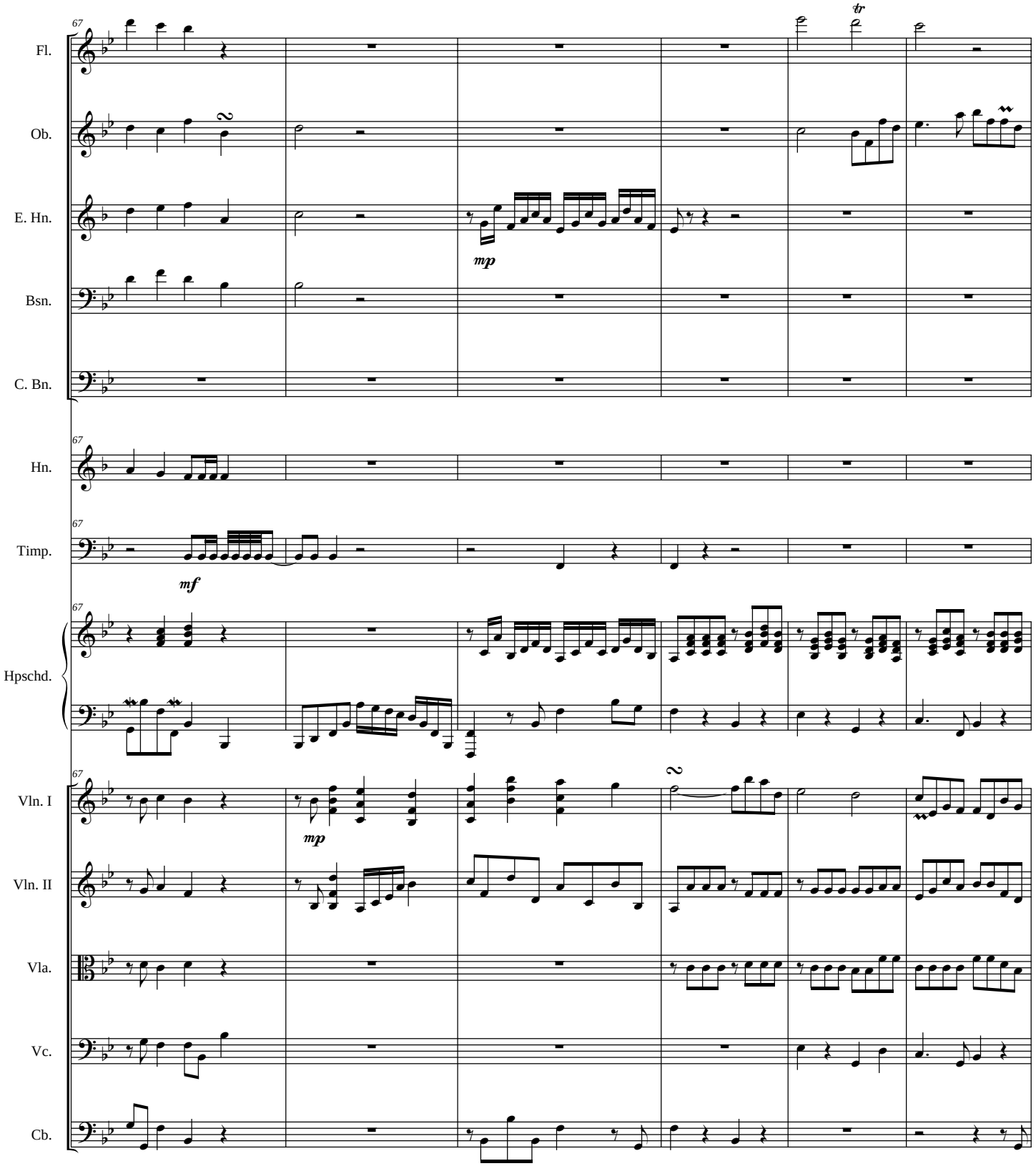
67
Fl.
Ob.
E. Hn.
Bsn.
C. Bn.
Hn.
Timp.
Hpschd.
Vln. I
Vln. II
Vla.
Vc.
Cb.
tr
mp
mf
mp

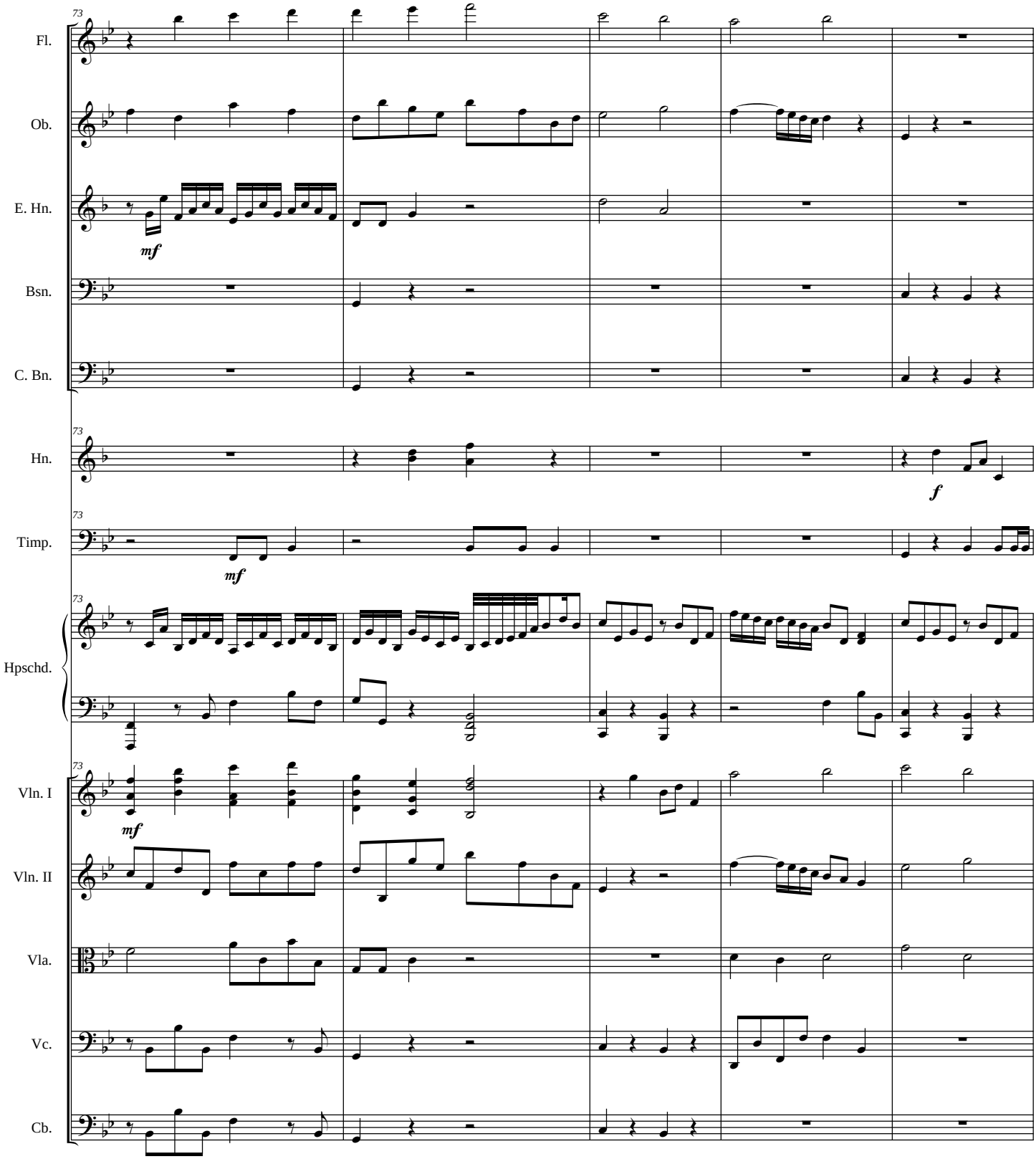
73
Fl.
Ob.
E. Hn.
mf
Bsn.
C. Bn.
73
Hn.
f
73
Timp.
mf
73
Hpschd.
73
Vln. I
mf
Vln. II
Vla.
Vc.
Cb.

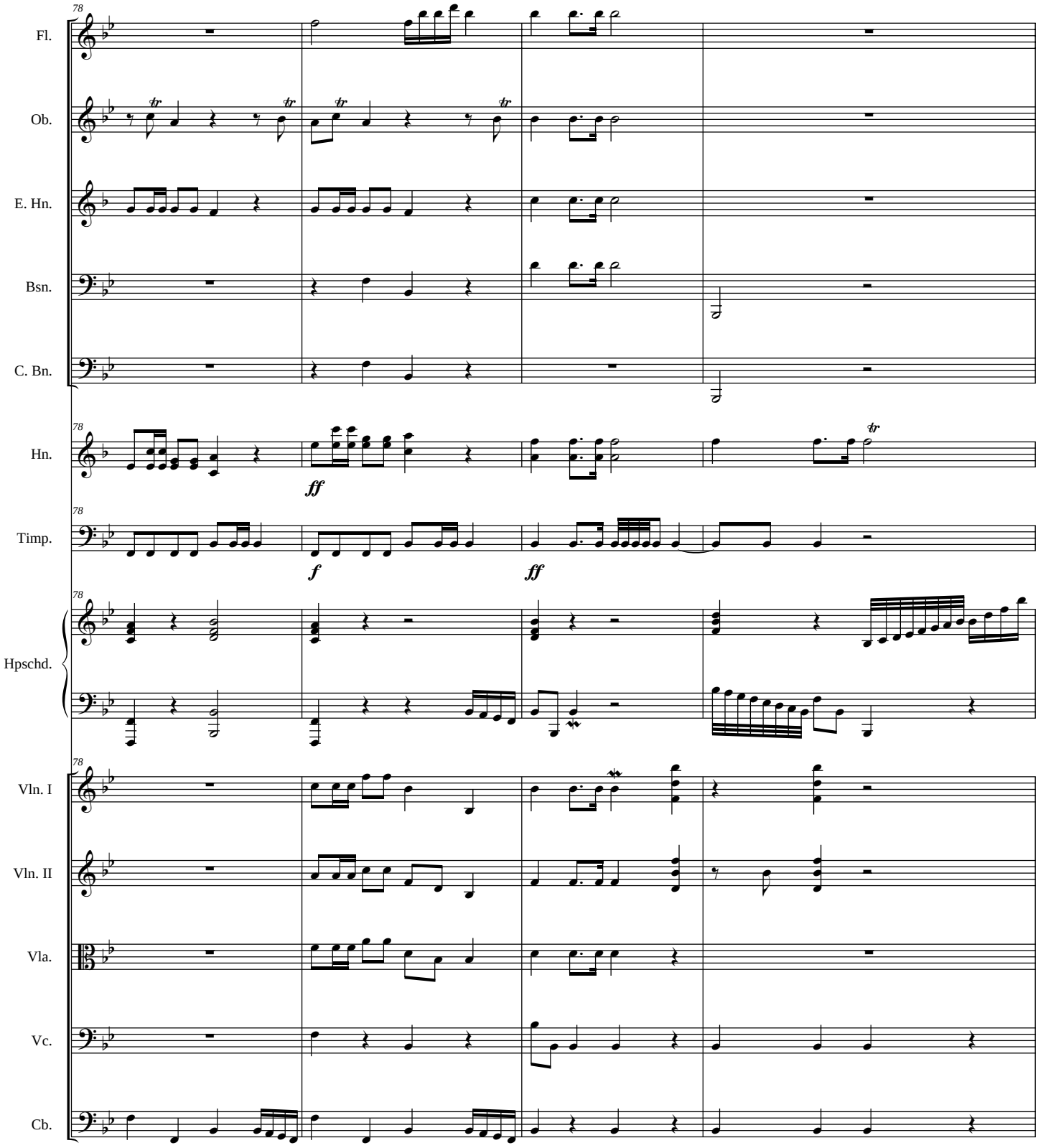
78
Fl.
Ob.
E. Hn.
Bsn.
C. Bn.
Hn.
ff
Timp.
f
ff
Hpschd.
Vln. I
Vln. II
Vla.
Vc.
Cb.

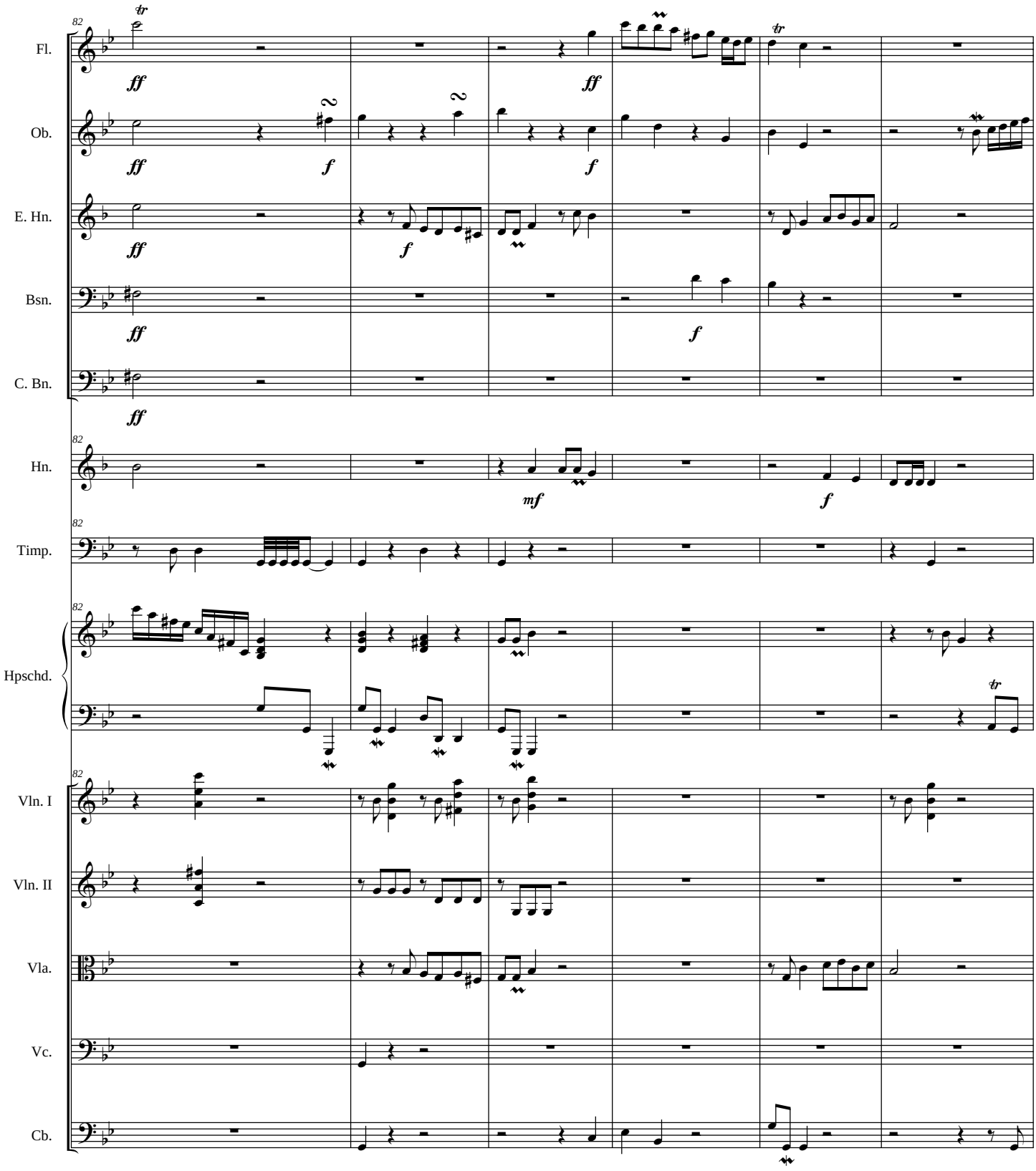
82
Fl.
Ob.
E. Hn.
Bsn.
C. Bn.
Hn.
Timp.
Hpschd.
Vln. I
Vln. II
Vla.
Vc.
Cb.
ff
f
mf
tr

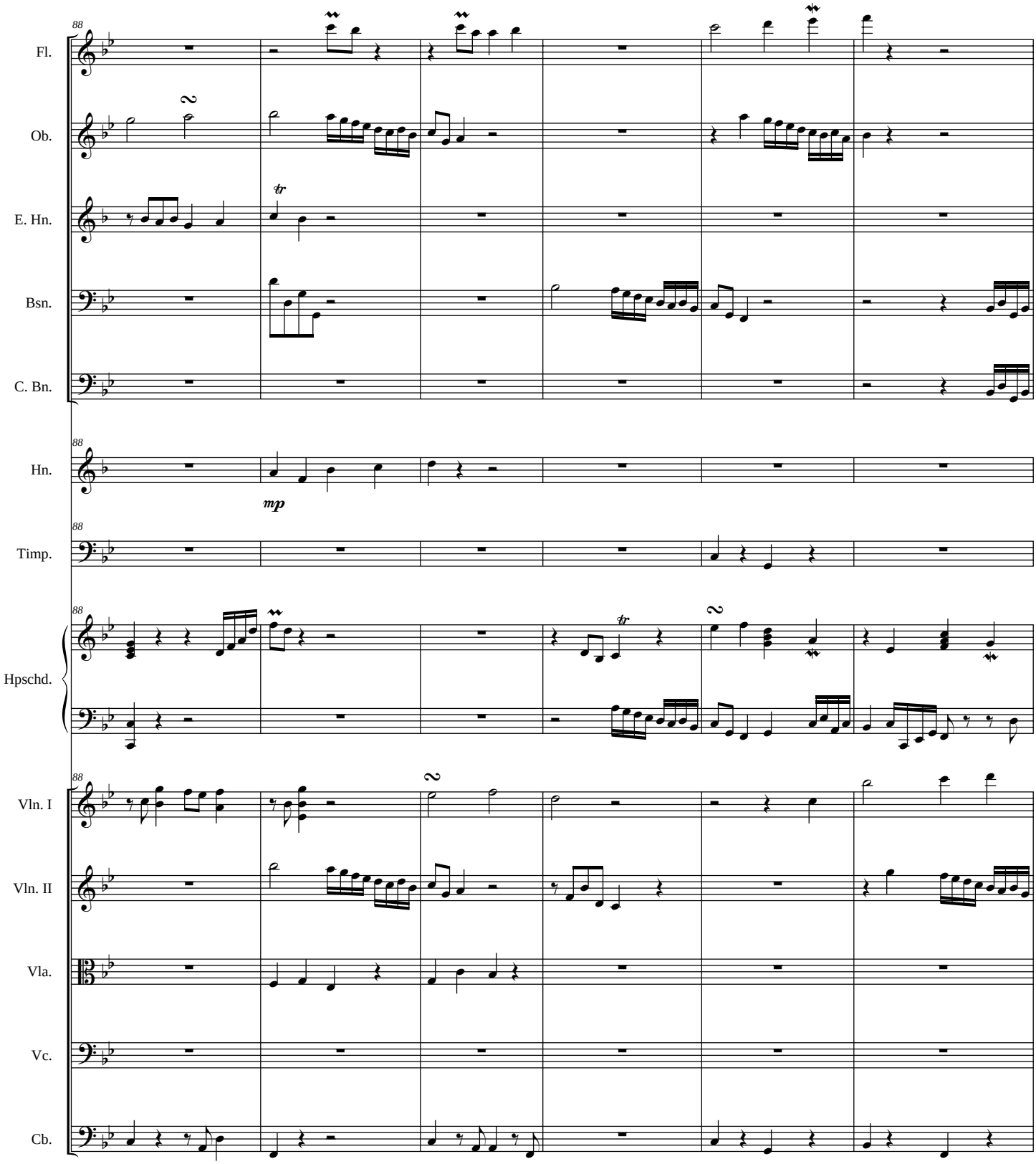
Fl.
Ob.
E. Hn.
Bsn.
C. Bn.
Hn.
Timp.
Hpschd.
Vln. I
Vln. II
Vla.
Vc.
Cb.
mp

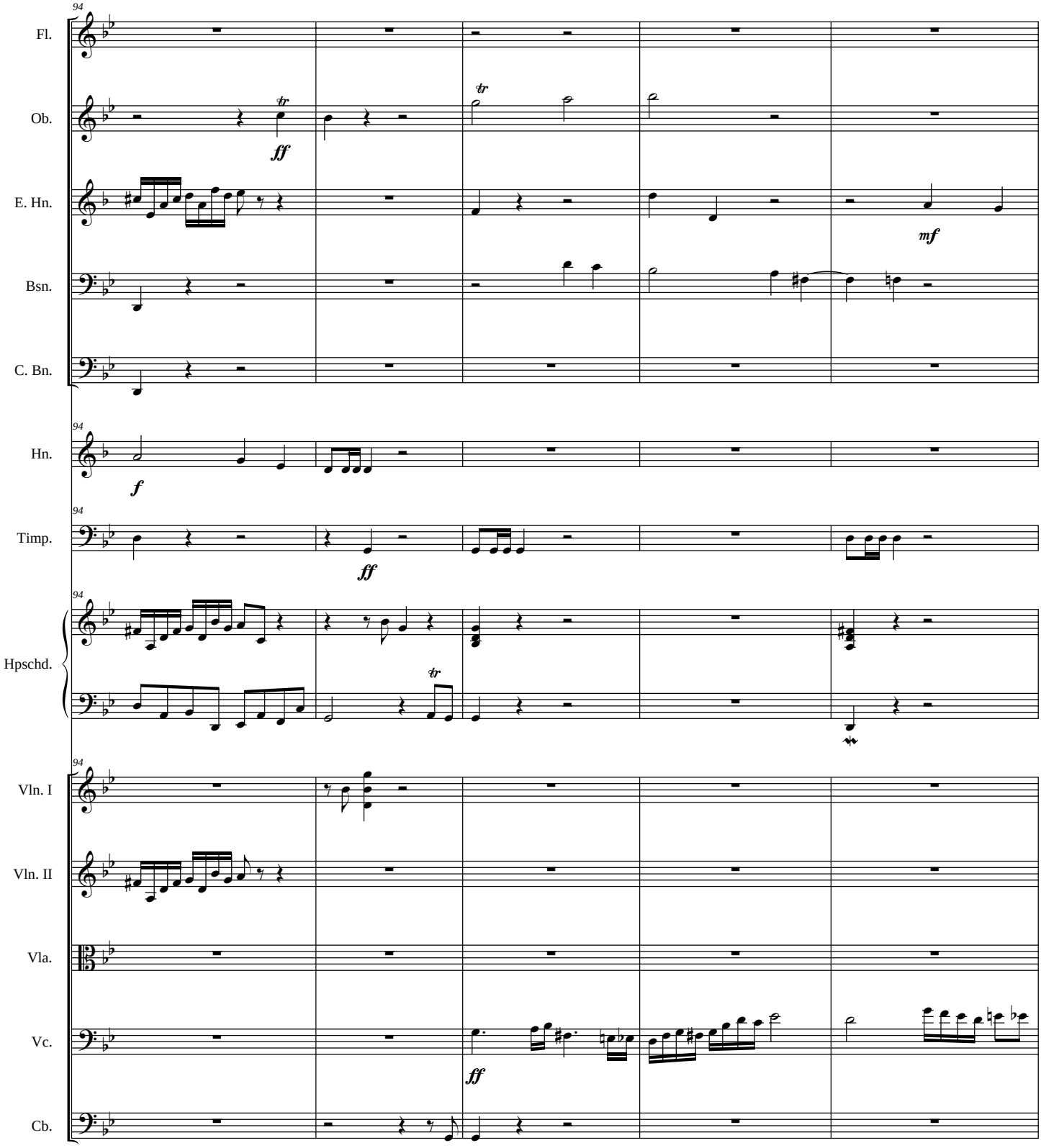
94
Fl.
Ob.
E. Hn.
Bsn.
C. Bn.
Hn.
Timp.
Hpschd.
Vln. I
Vln. II
Vla.
Vc.
Cb.
ff
mf
f
tr

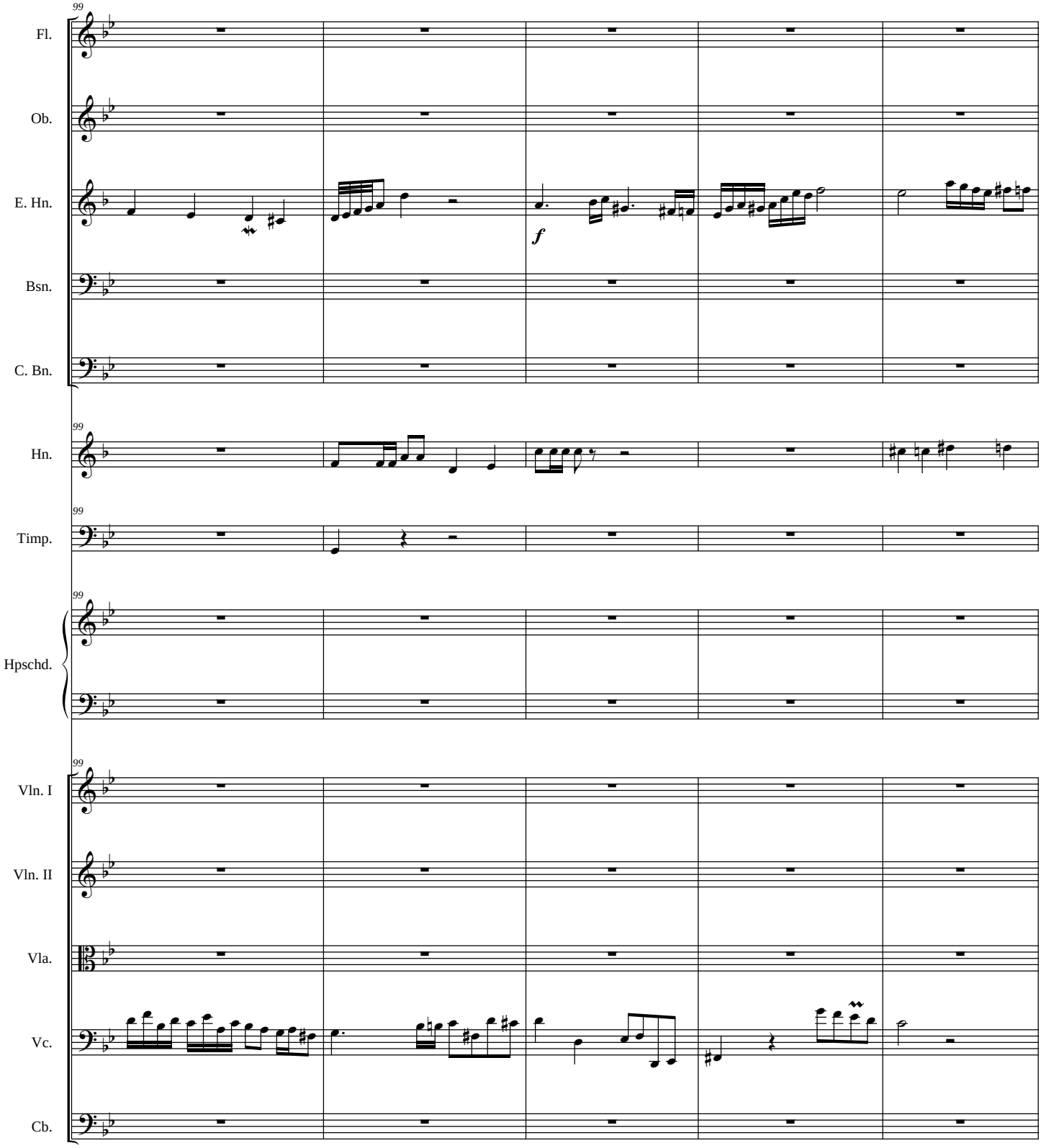
99
Fl.
Ob.
E. Hn.
Bsn.
C. Bn.
f
99
Hn.
99
Timp.
99
Hpschd.
99
Vln. I
Vln. II
Vla.
Vc.
Cb.

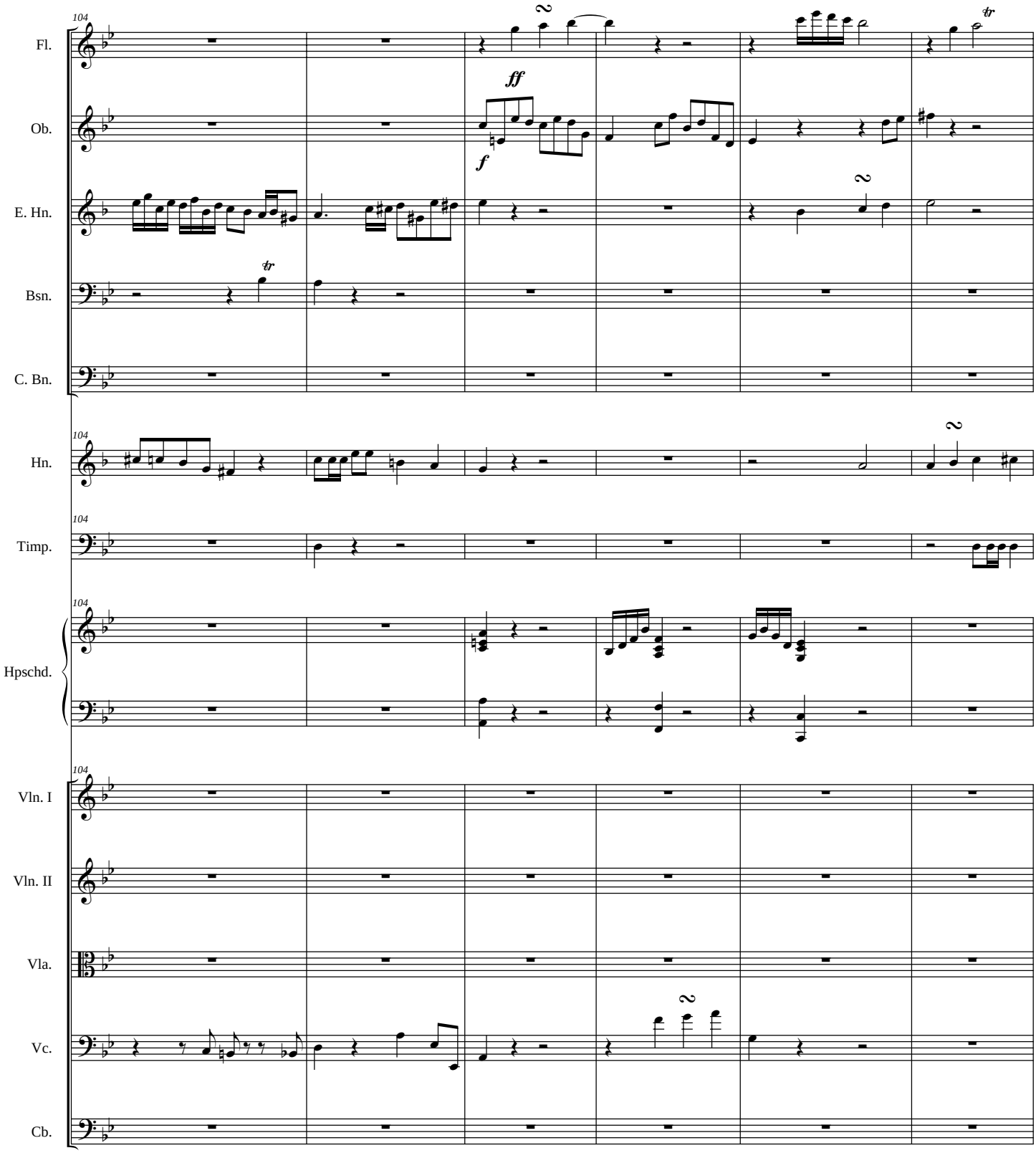
104
Fl.
Ob.
E. Hn.
Bsn.
C. Bn.
Hn.
Timp.
Hpschd.
Vln. I
Vln. II
Vla.
Vc.
Cb.
ff
f
tr
2

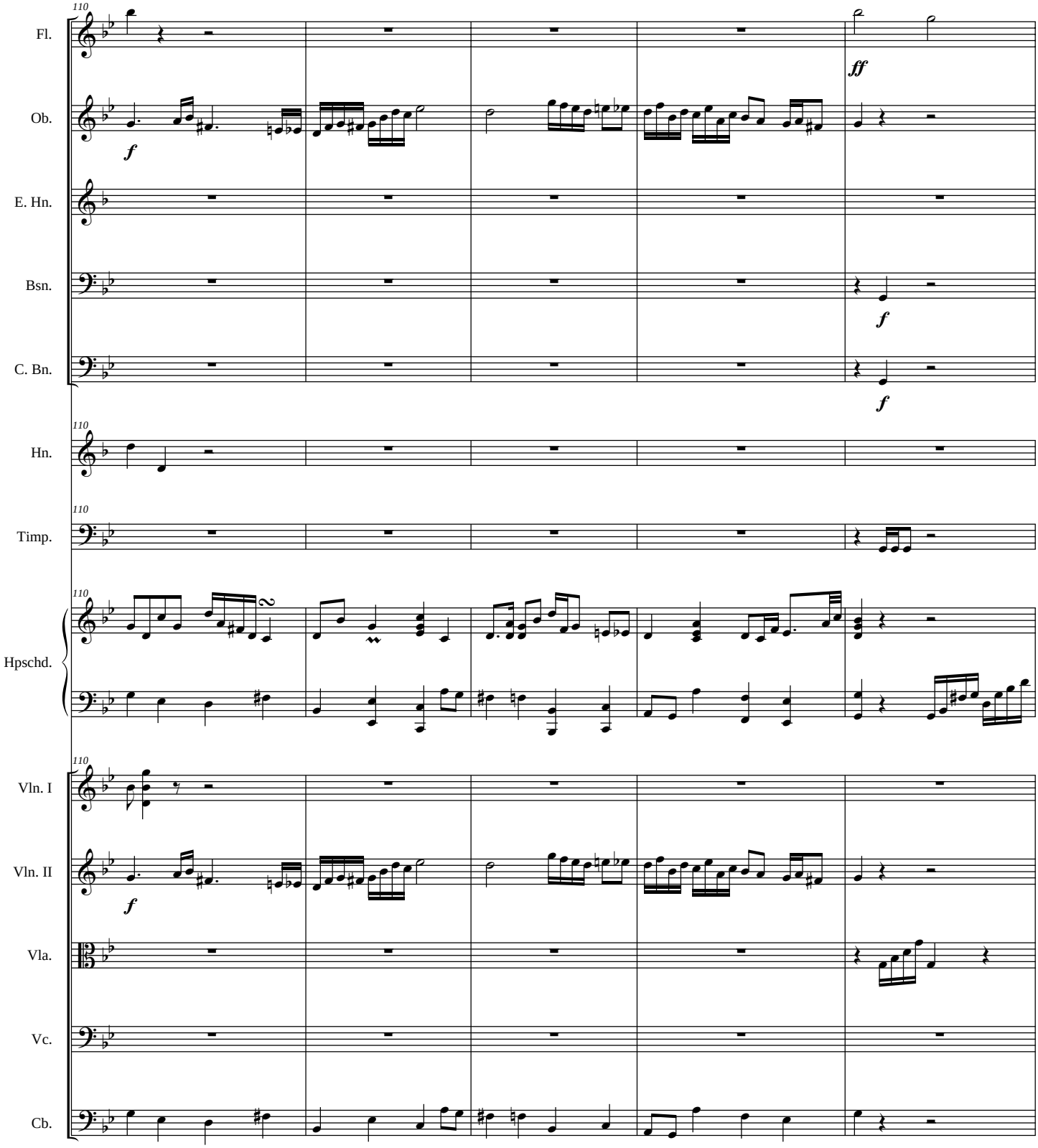
110
Fl.
Ob.
E. Hn.
Bsn.
C. Bn.
Hn.
Timp.
Hpschd.
Vln. I
Vln. II
Vla.
Vc.
Cb.
ff
f

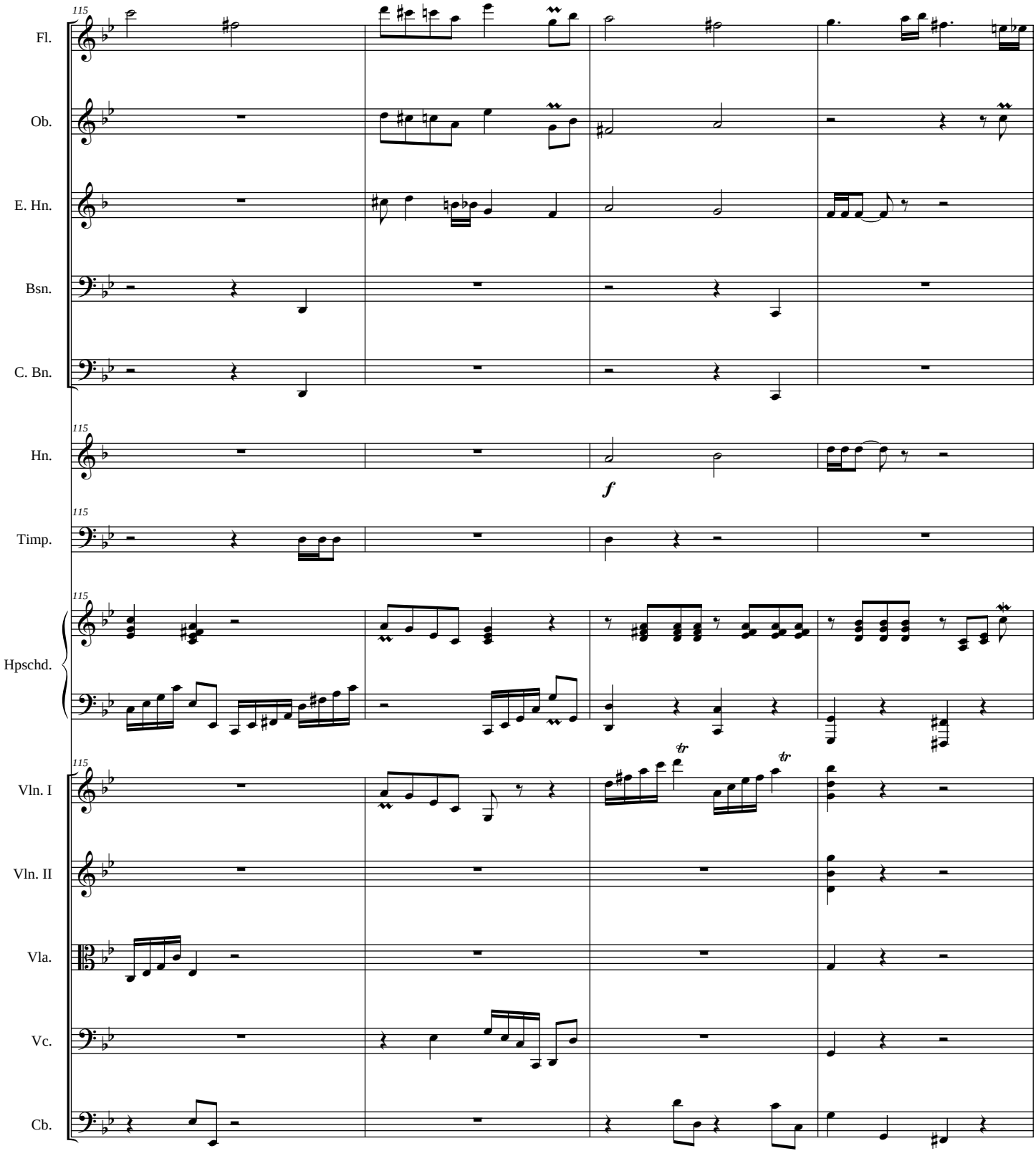
115
Fl.
Ob.
E. Hn.
Bsn.
C. Bn.
115
Hn.
f
115
Timp.
115
Hpschd.
115
Vln. I
tr
tr
Vln. II
Vla.
Vc.
Cb.

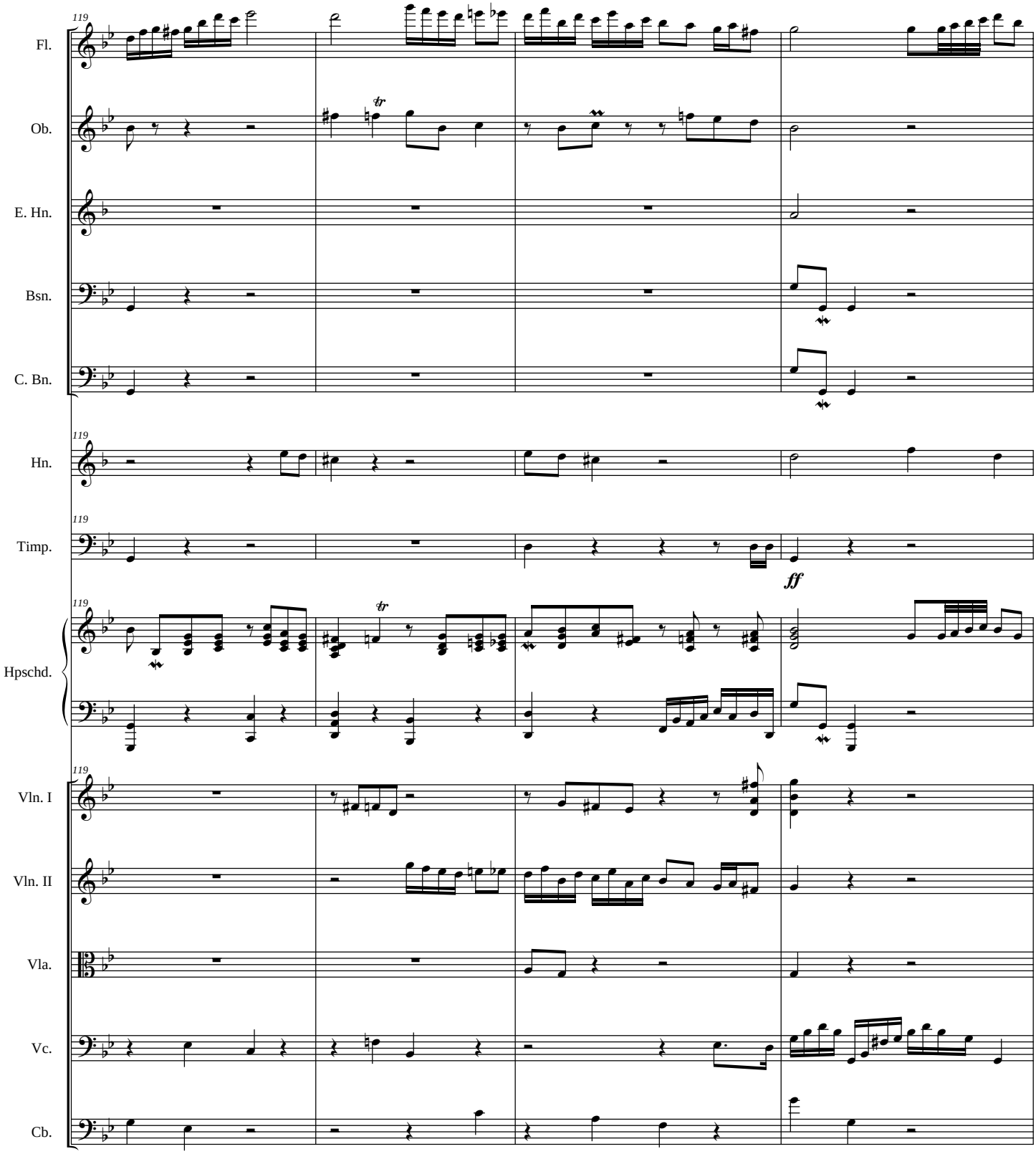
119
Fl.
Ob.
E. Hn.
Bsn.
C. Bn.
119
Hn.
119
Timp.
ff
119
Hpschd.
119
Vln. I
Vln. II
Vla.
Vc.
Cb.

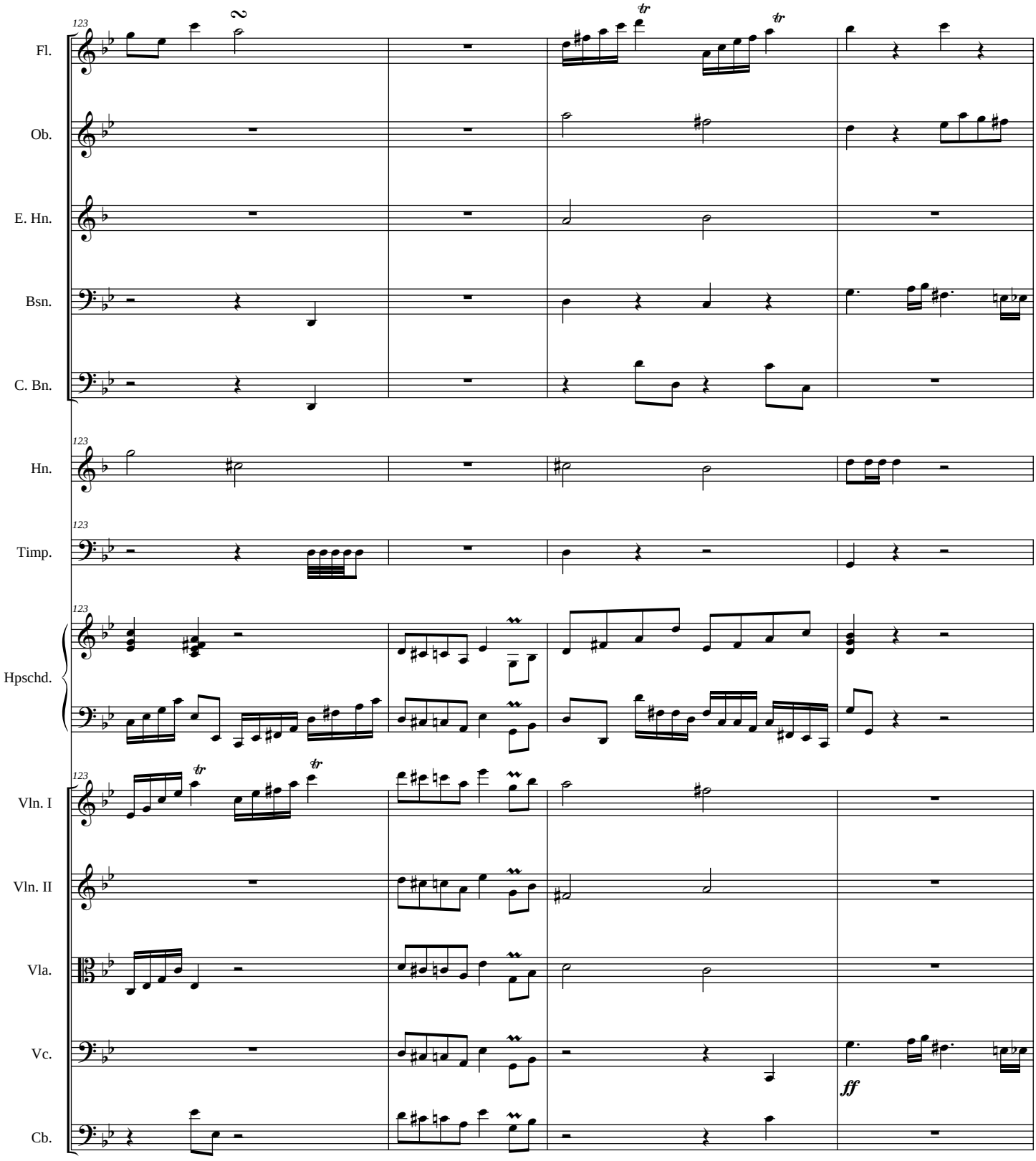
Fl.
Ob.
E. Hn.
Bsn.
C. Bn.
Hn.
Timp.
Hpschd.
Vln. I
Vln. II
Vla.
Vc.
Cb.
123
2
tr
ff

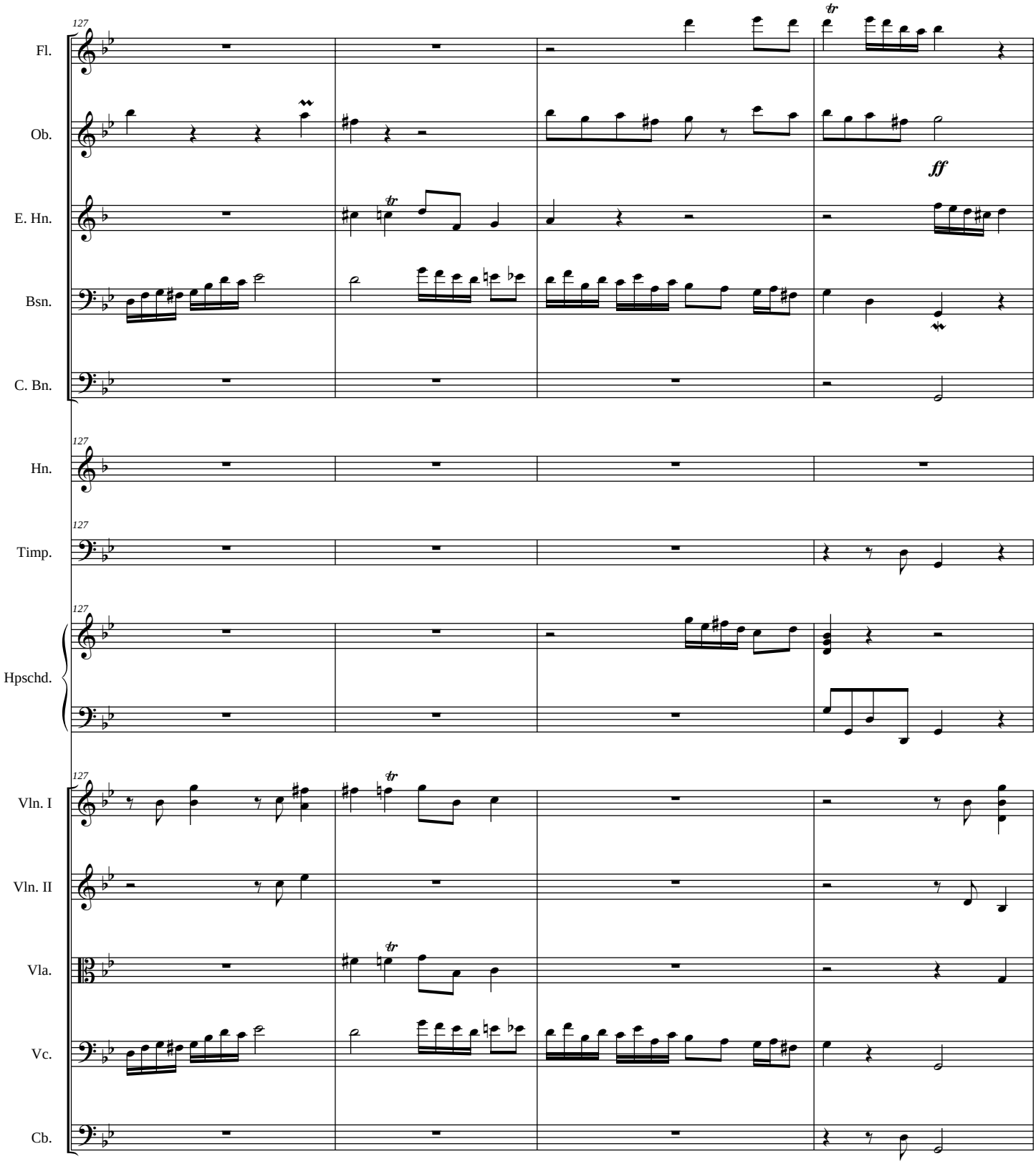
127
Fl.
Ob.
E. Hn.
Bsn.
C. Bn.
Hn.
Timp.
Hpschd.
Vln. I
Vln. II
Vla.
Vc.
Cb.
ff

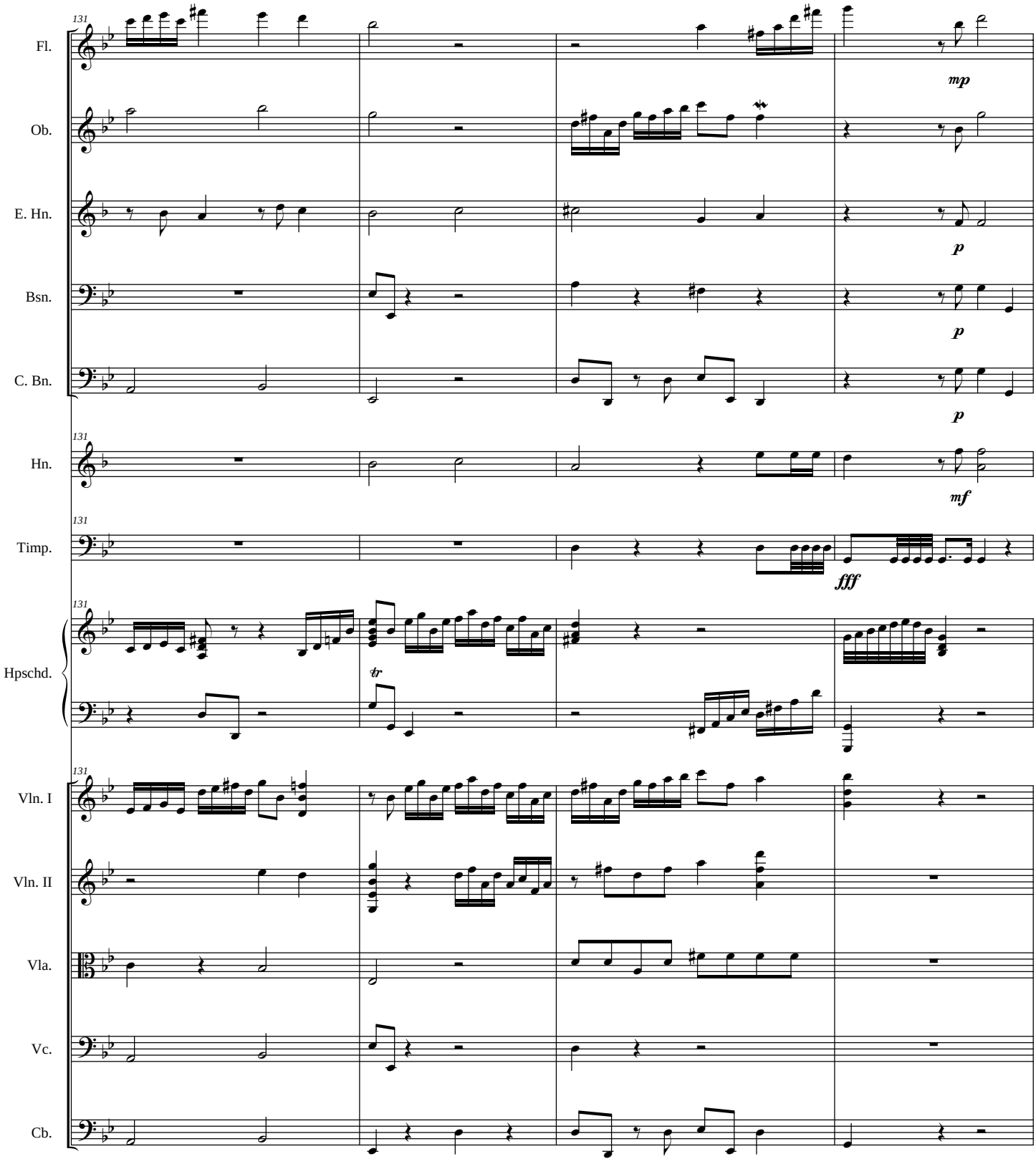
131
Fl.
Ob.
E. Hn.
Bsn.
C. Bn.
Hn.
Timp.
Hpschd.
Vln. I
Vln. II
Vla.
Vc.
Cb.
mp
p
p
p
mf
fff
tr

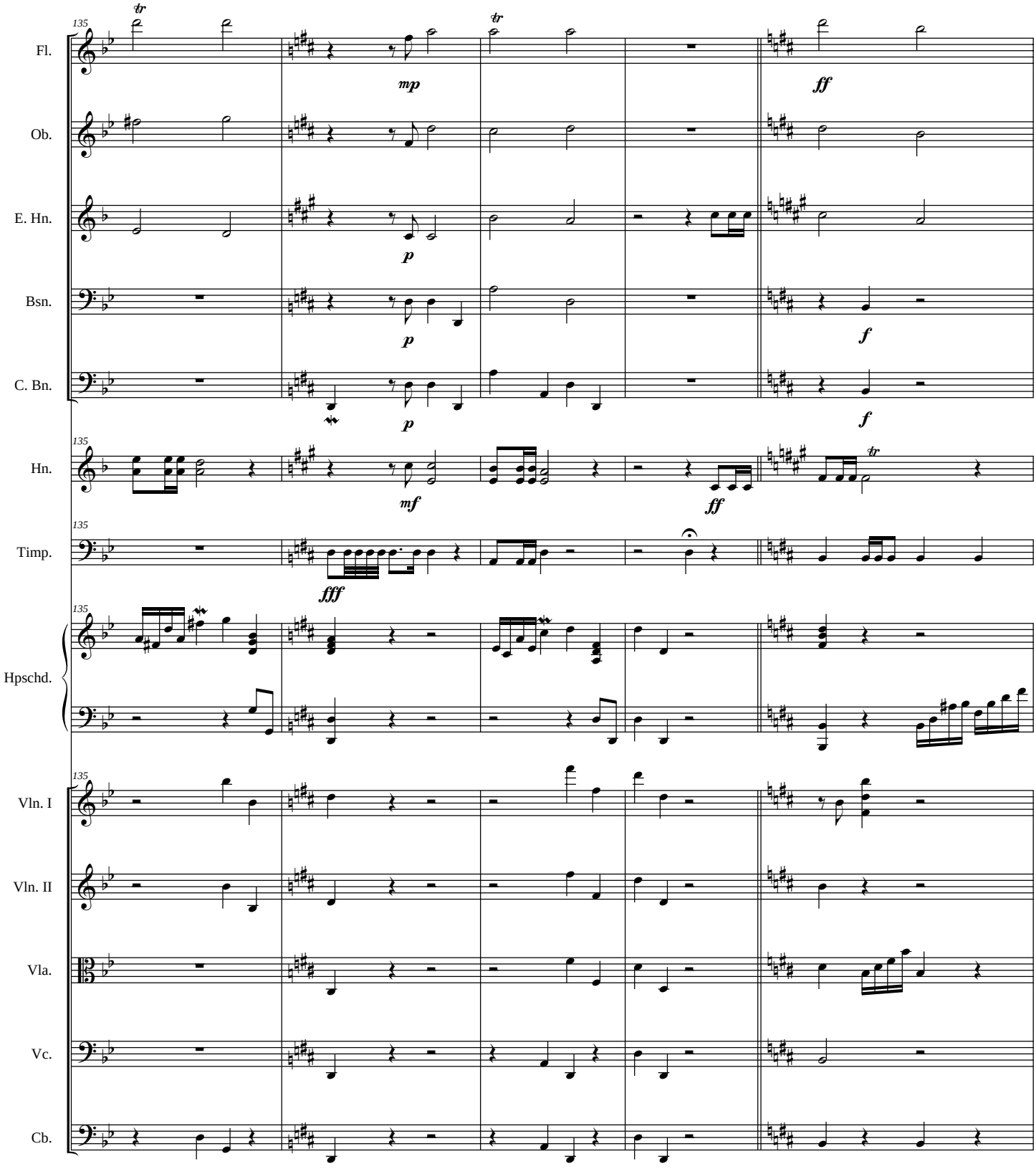
135
Fl.
Ob.
E. Hn.
Bsn.
C. Bn.
Hn.
Timp.
Hpschd.
Vln. I
Vln. II
Vla.
Vc.
Cb.
mp
ff
p
f
mf
fff

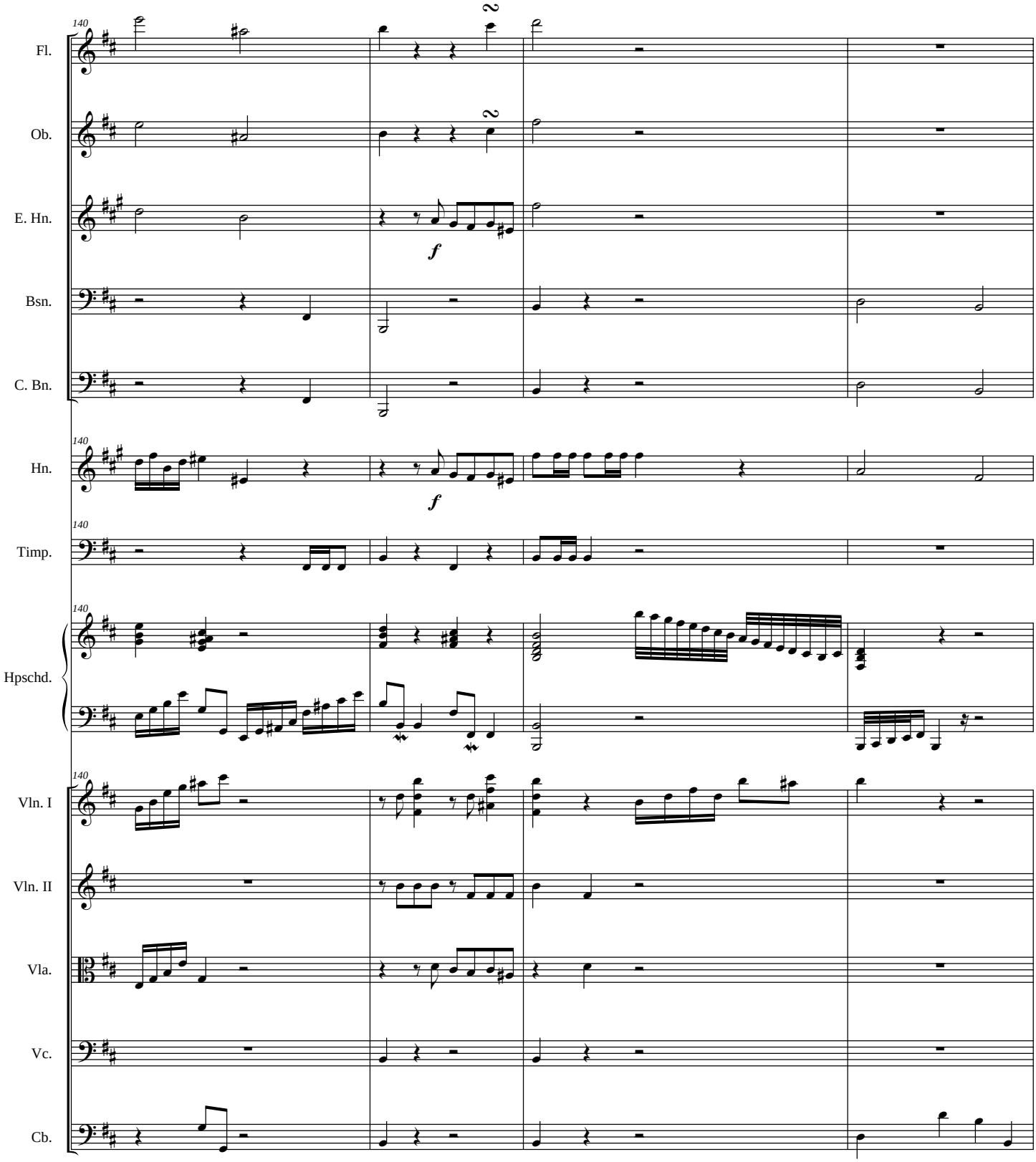
140
Fl.
Ob.
E. Hn.
Bsn.
C. Bn.
Hn.
Timp.
Hpschd.
Vln. I
Vln. II
Vla.
Vc.
Cb.
2
f

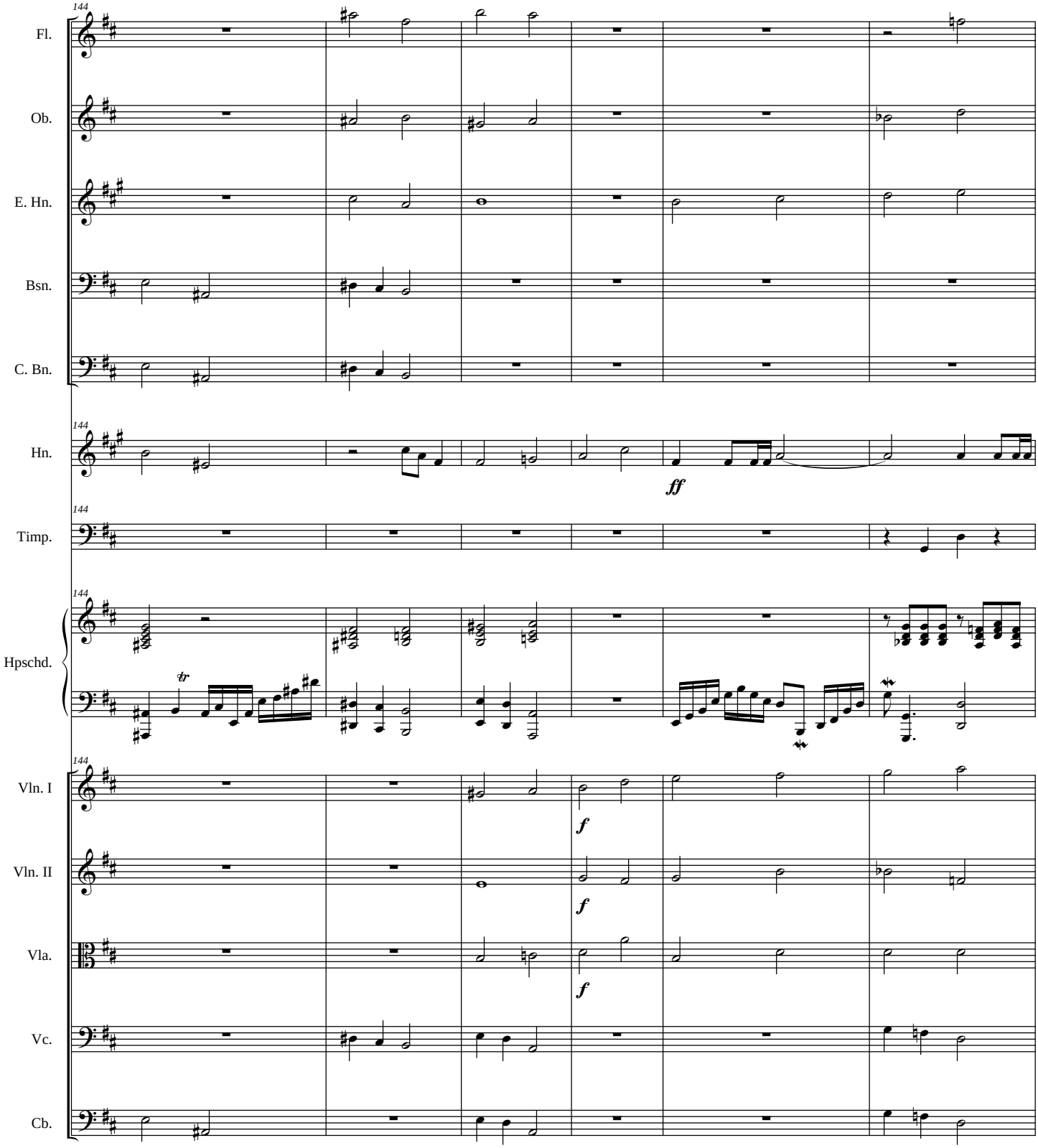
144
Fl.
Ob.
E. Hn.
Bsn.
C. Bn.
144
Hn.
ff
144
Timp.
144
Hpschd.
144
Vln. I
f
Vln. II
f
Vla.
f
Vc.
Cb.

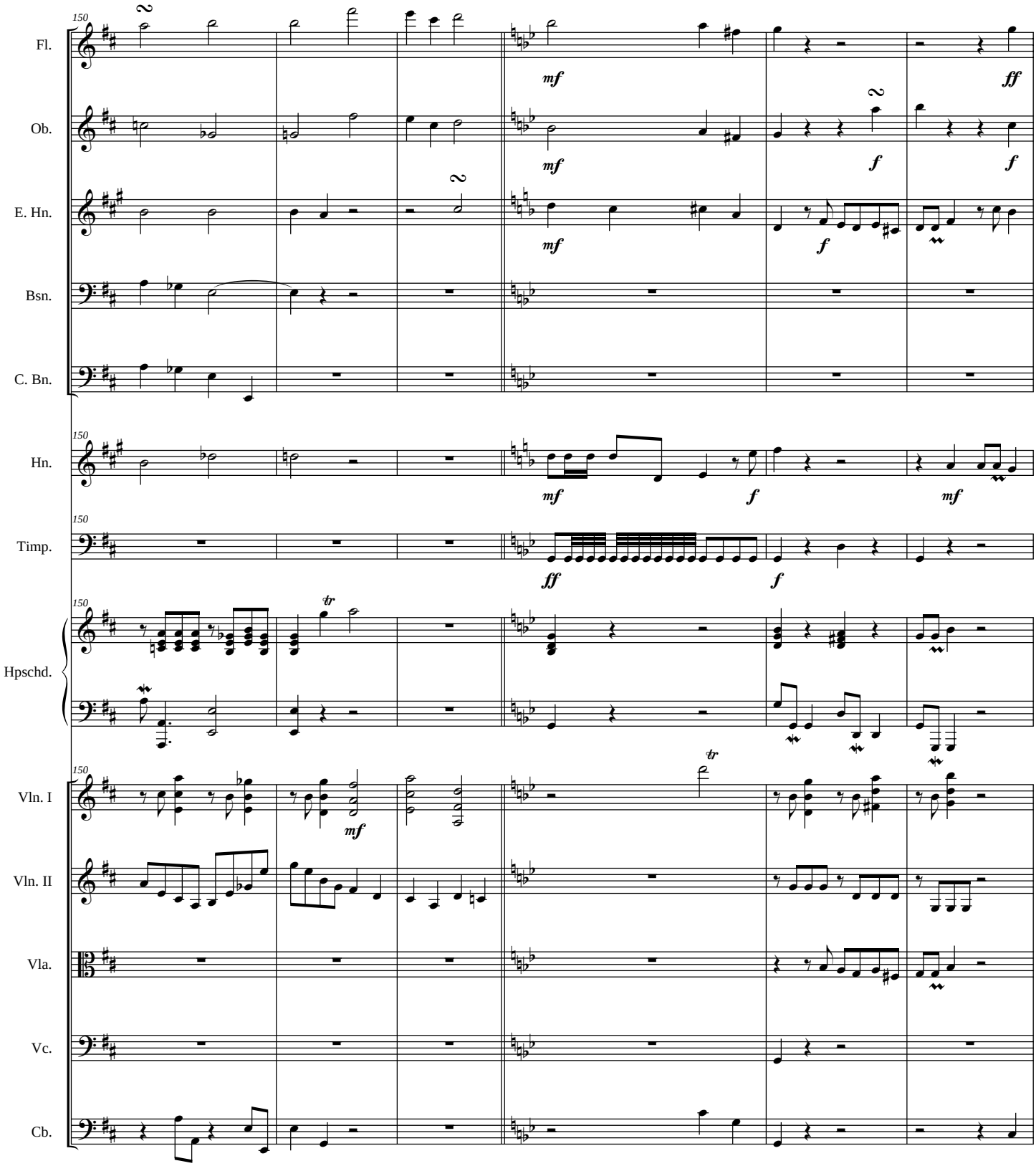
150
Fl.
Ob.
E. Hn.
Bsn.
C. Bn.
Hn.
Timp.
Hpschd.
Vln. I
Vln. II
Vla.
Vc.
Cb.
mf
ff
f
tr

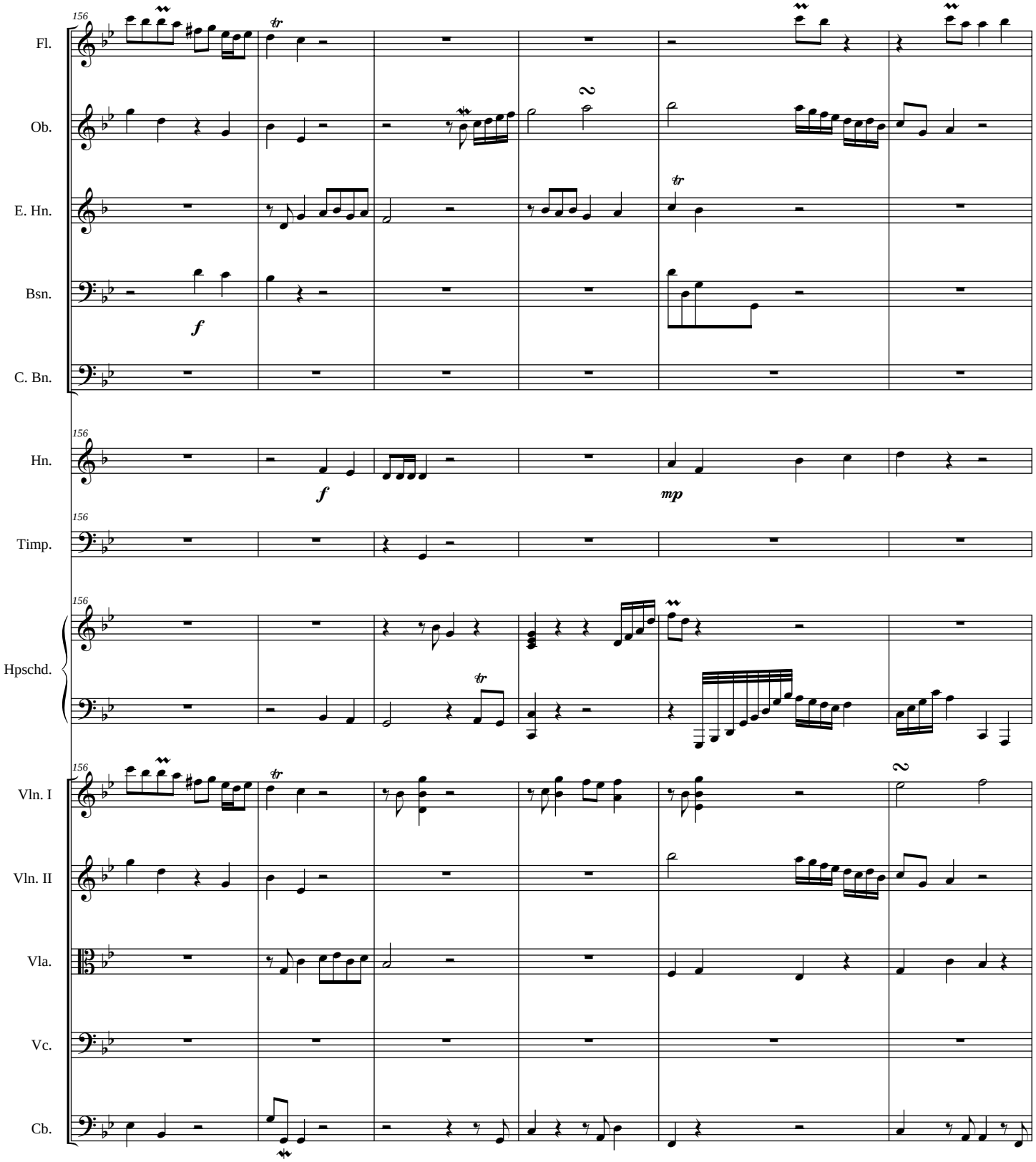
156
Fl.
Ob.
E. Hn.
Bsn.
C. Bn.
Hn.
Timp.
Hpschd.
Vln. I
Vln. II
Vla.
Vc.
Cb.
f
mp
tr
2

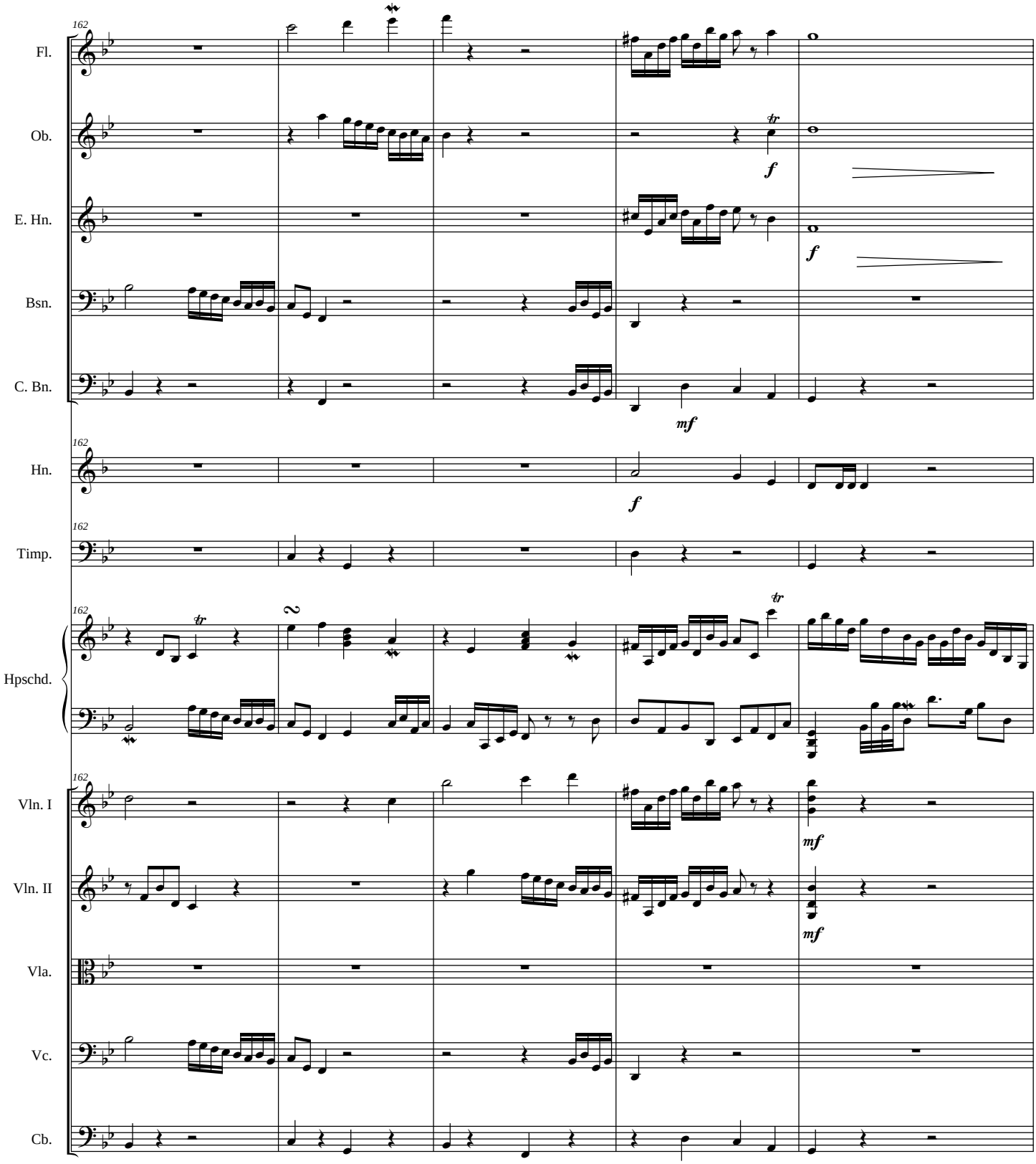
162
Fl.
Ob.
E. Hn.
Bsn.
C. Bn.
Hn.
Timp.
Hpschd.
Vln. I
Vln. II
Vla.
Vc.
Cb.
f
mf

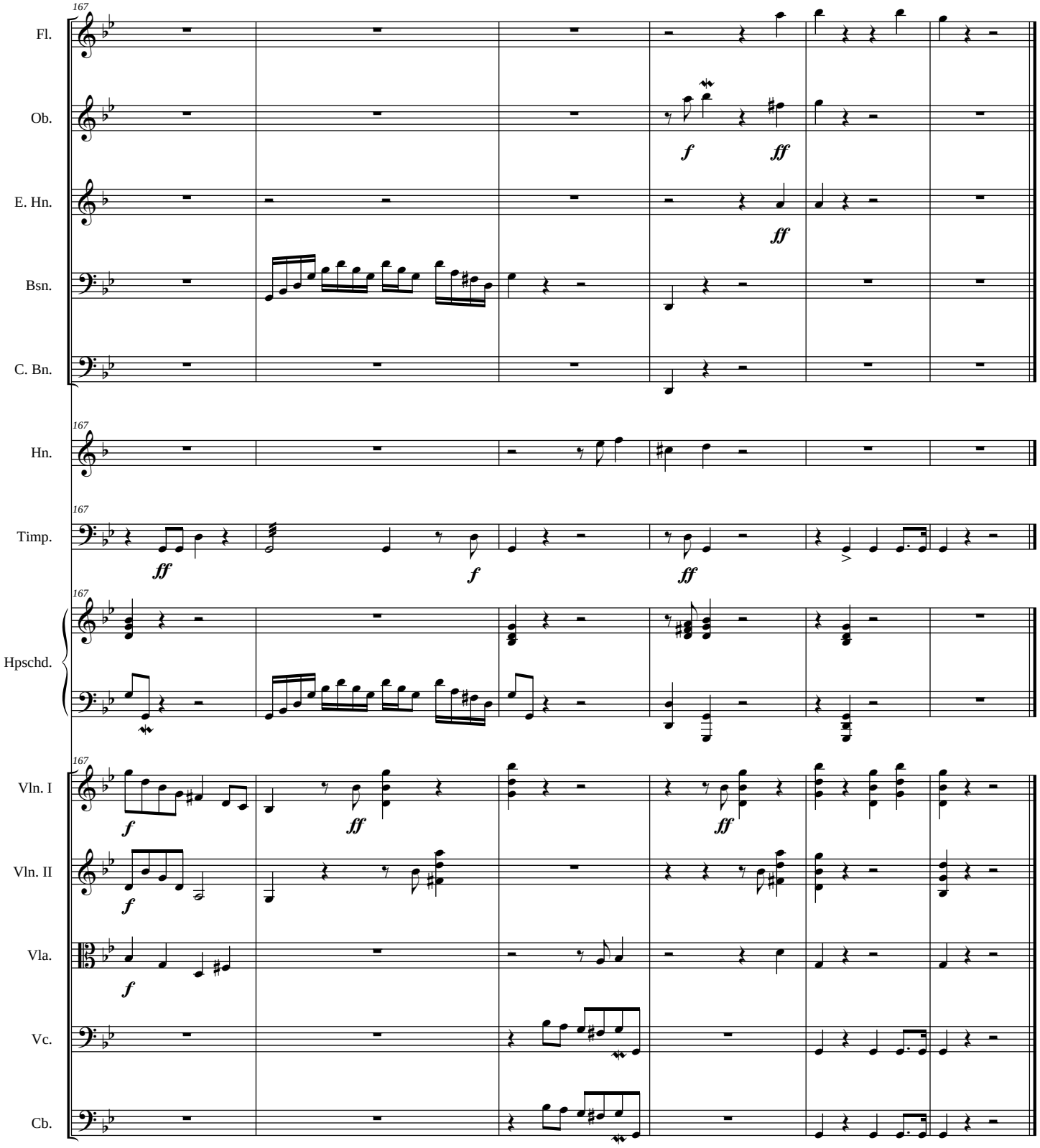
167
Fl.
Ob.
E. Hn.
Bsn.
C. Bn.
Hn.
Timp.
Hpschd.
Vln. I
Vln. II
Vla.
Vc.
Cb.
f
ff

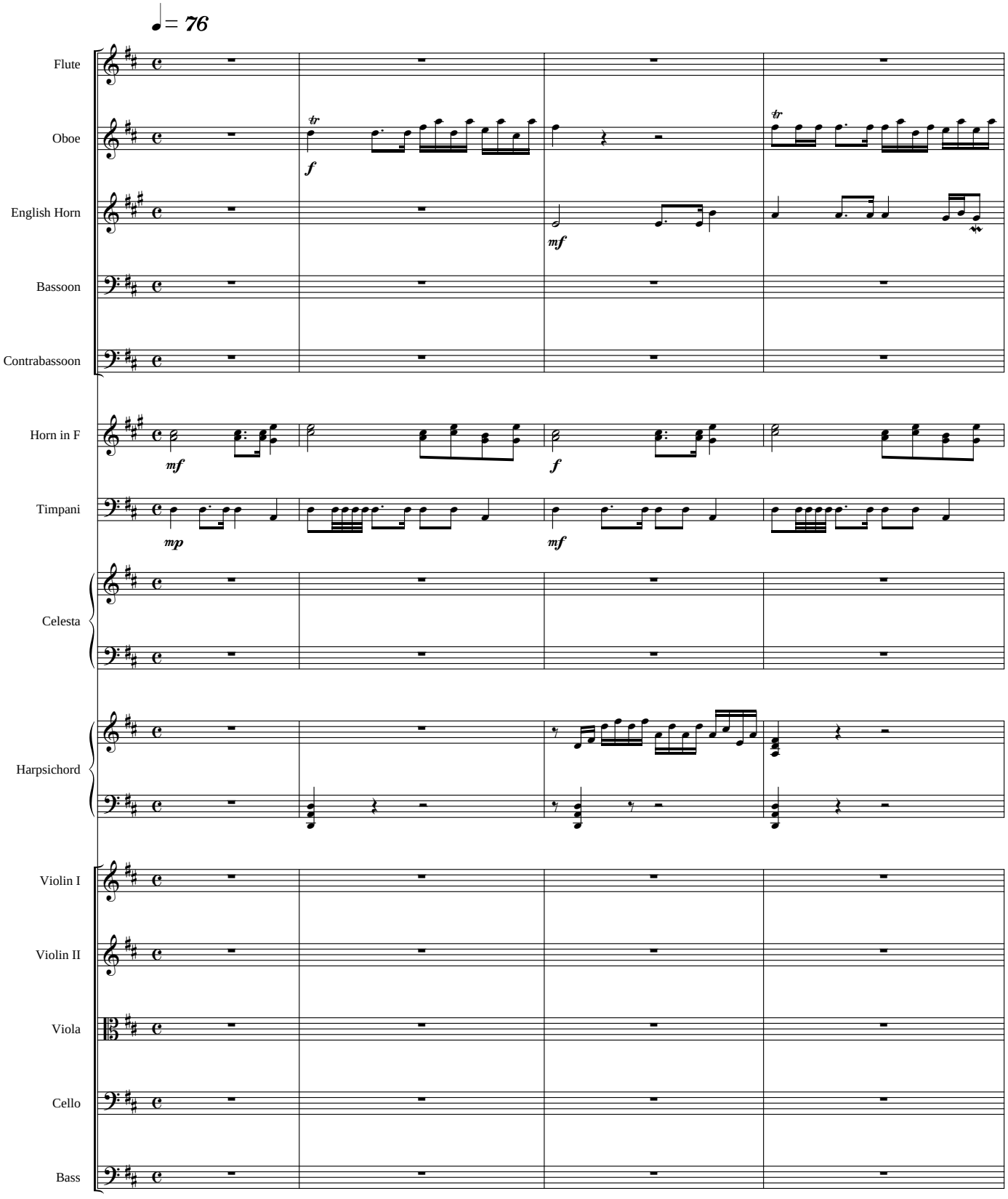
♩= 76
Flute
Oboe
English Horn
Bassoon
Contrabassoon
Horn in F
Timpani
Celesta
Harpsichord
Violin I
Violin II
Viola
Cello
Bass
tr
f
mf
mp

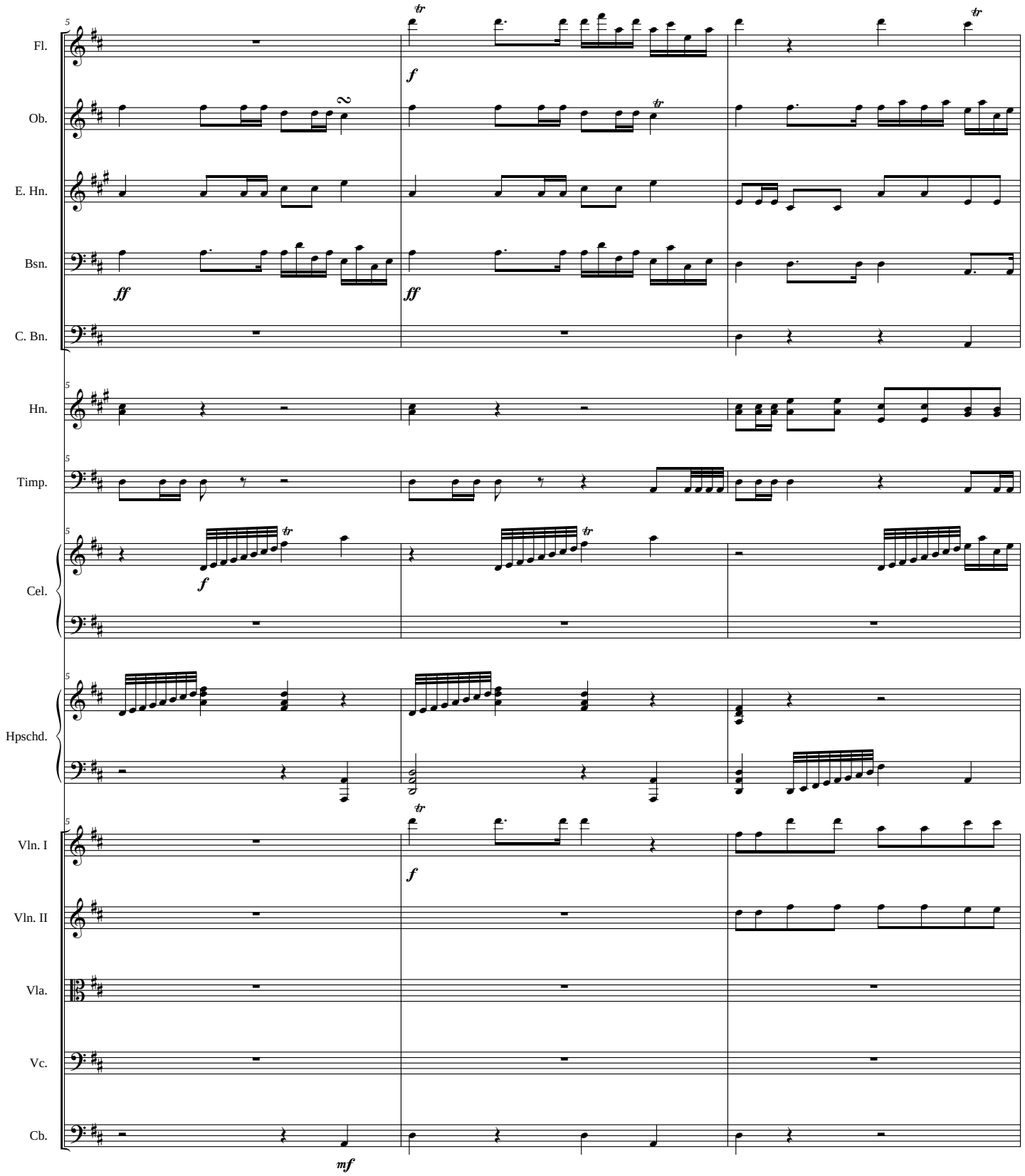
Fl.
Ob.
E. Hn.
Bsn.
C. Bn.
Hn.
Timp.
Cel.
Hpschd.
Vln. I
Vln. II
Vla.
Vc.
Cb.
ff
f
mf

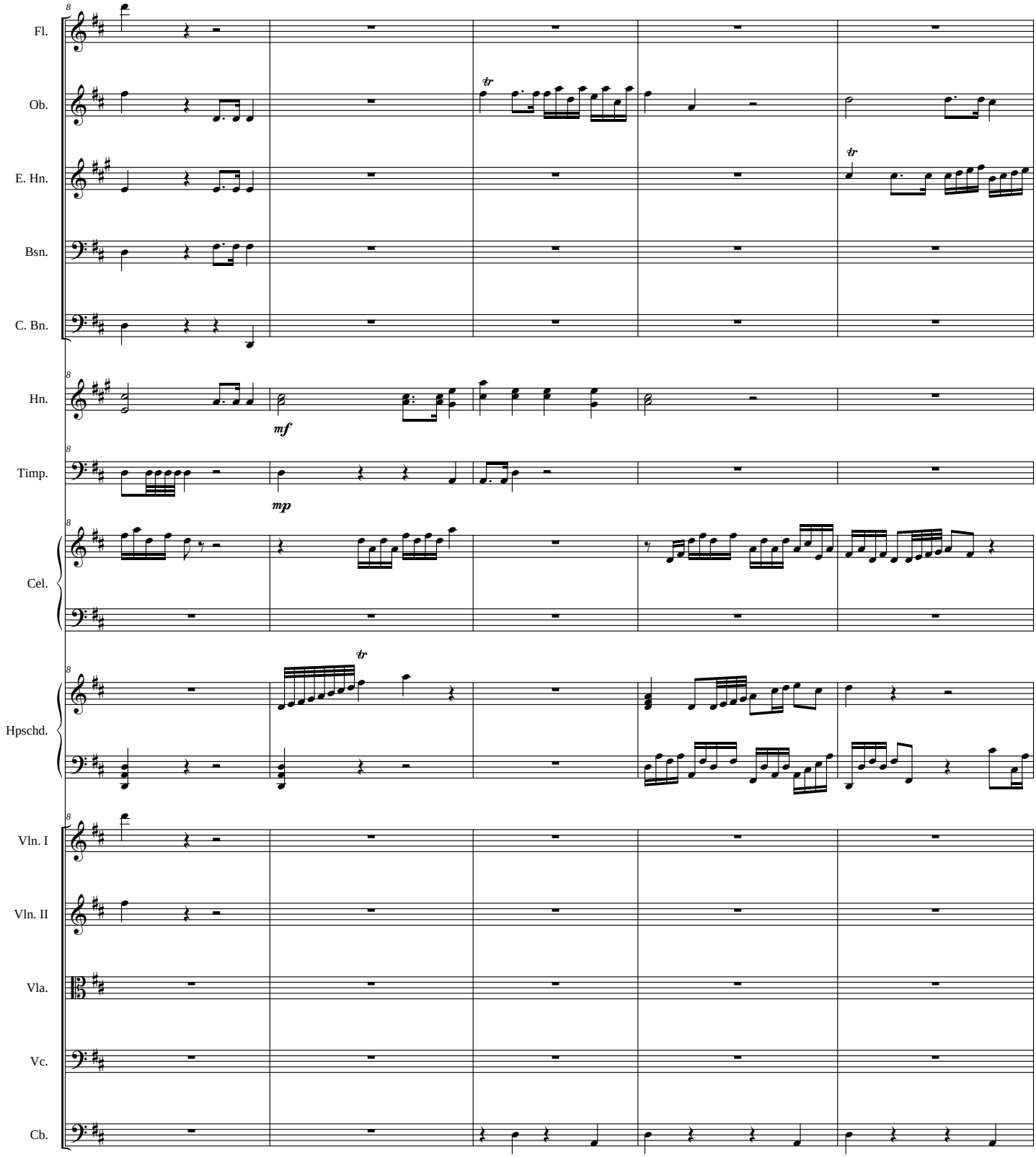
Fl.
Ob.
E. Hn.
Bsn.
C. Bn.
Hn.
mf
Timp.
mp
Cel.
Hpschd.
Vln. I
Vln. II
Vla.
Vc.
Cb.

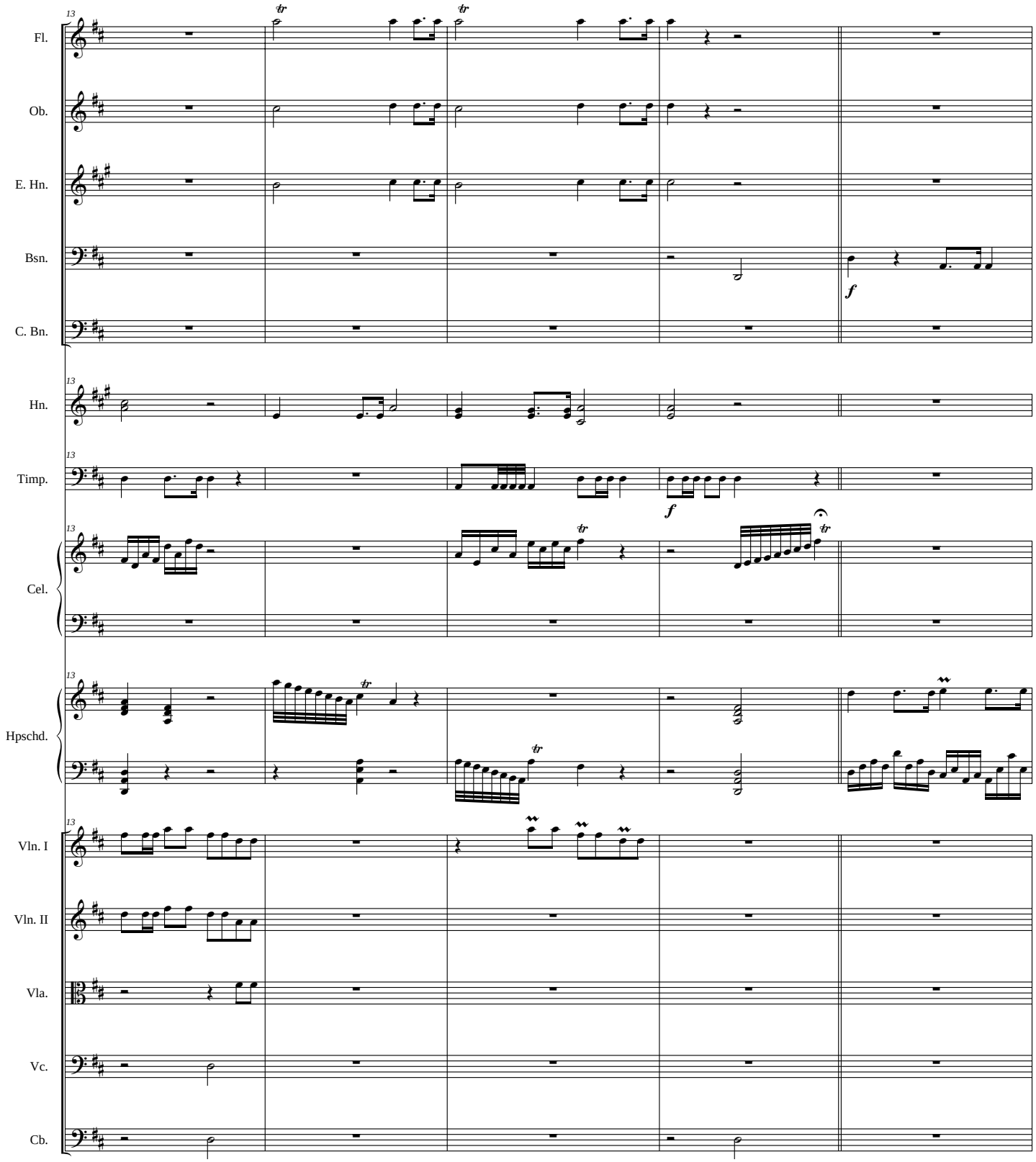
13
Fl.
Ob.
E. Hn.
Bsn.
C. Bn.
Hn.
Timp.
Cel.
Hpschd.
Vln. I
Vln. II
Vla.
Vc.
Cb.
tr
f

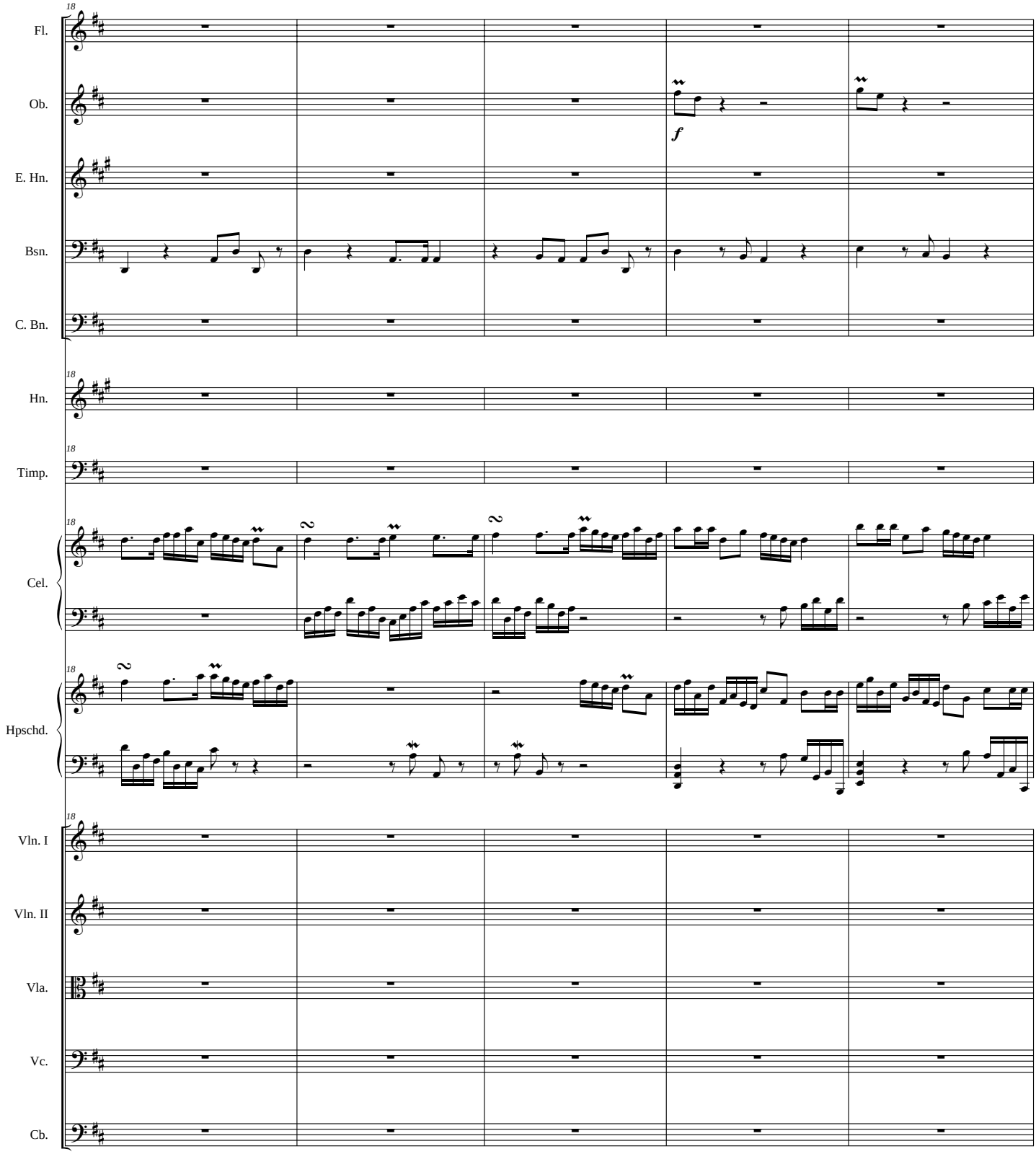
18
Fl.
Ob.
f
E. Hn.
Bsn.
C. Bn.
18
Hn.
18
Timp.
18
Cel.
18
Hpschd.
18
Vln. I
Vln. II
Vla.
Vc.
Cb.

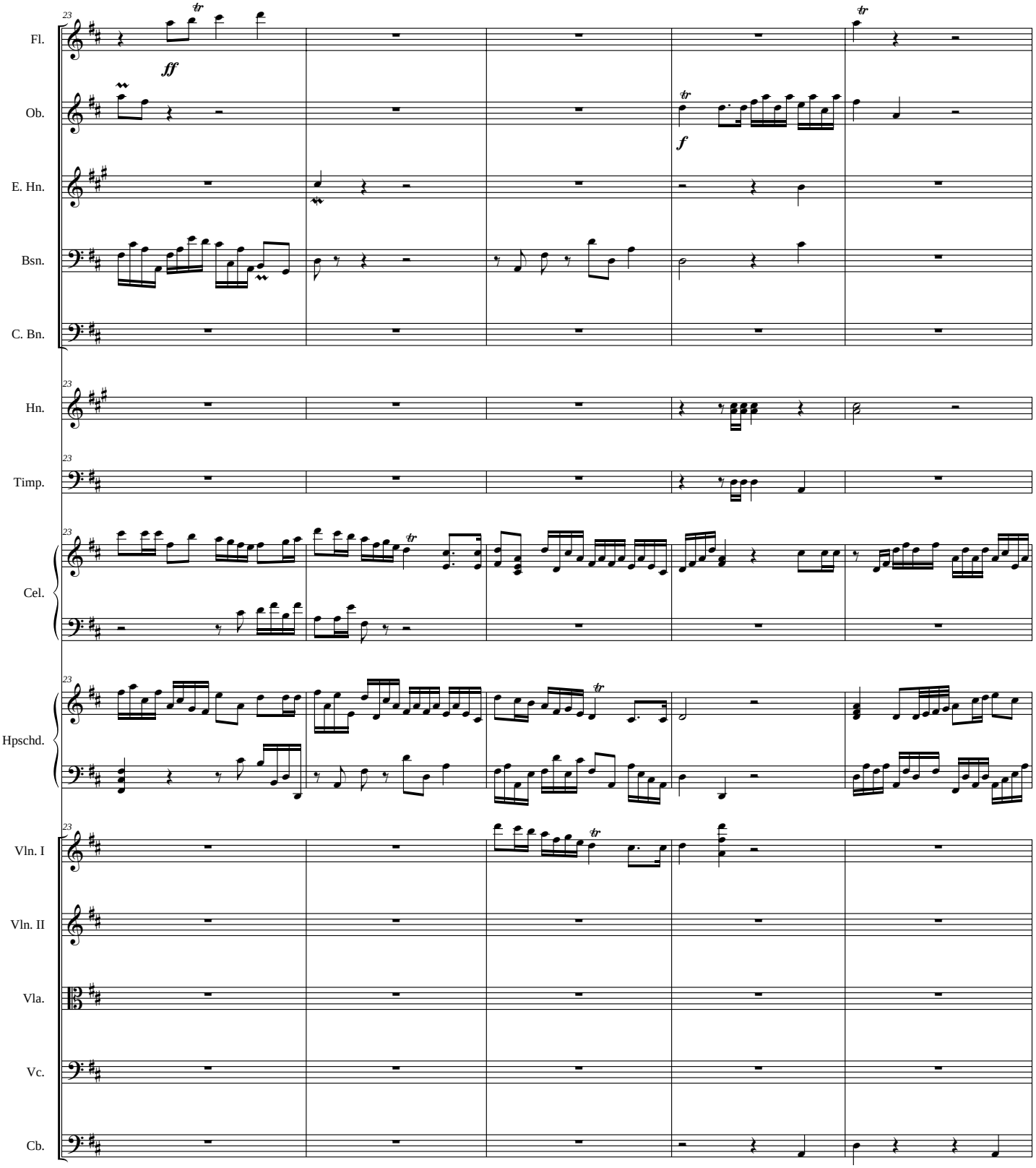
Fl.
Ob.
E. Hn.
Bsn.
C. Bn.
Hn.
Timp.
Cel.
Hpschd.
Vln. I
Vln. II
Vla.
Vc.
Cb.
ff
f

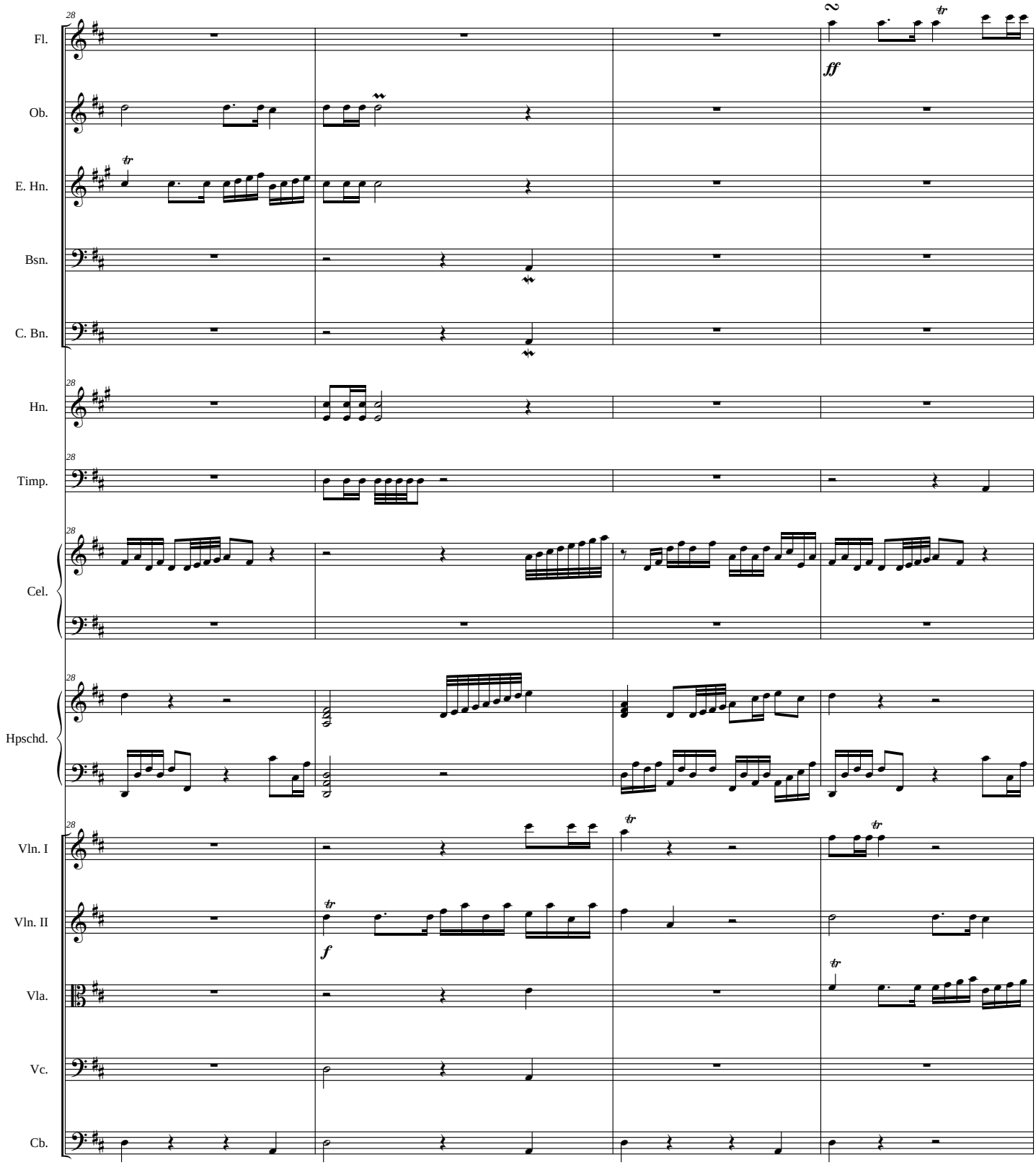
28
Fl.
Ob.
E. Hn.
Bsn.
C. Bn.
Hn.
Timp.
Cel.
Hpschd.
Vln. I
Vln. II
Vla.
Vc.
Cb.
ff
f
tr

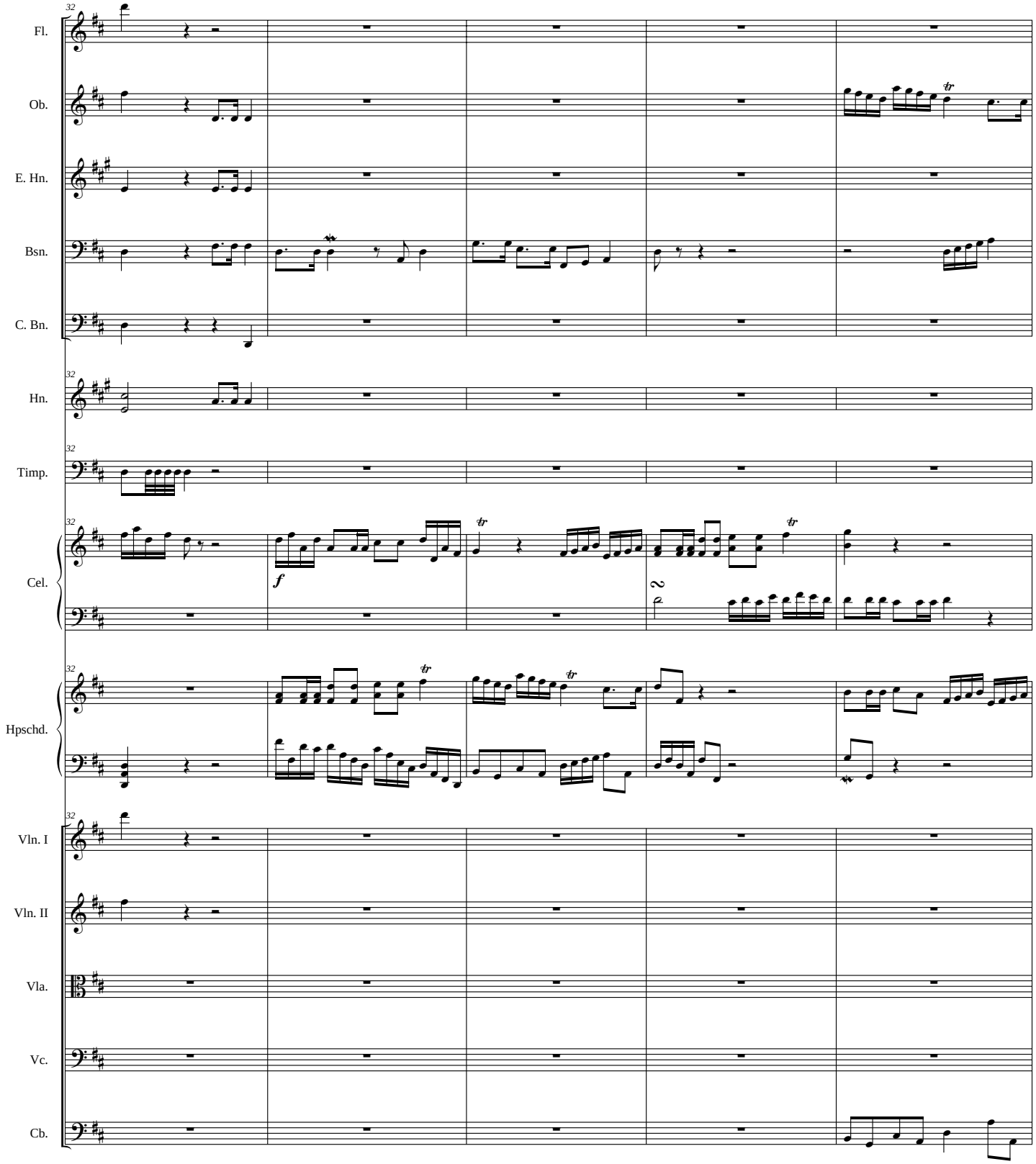
32
Fl.
Ob.
E. Hn.
Bsn.
C. Bn.
Hn.
Timp.
Cel.
Hpschd.
Vln. I
Vln. II
Vla.
Vc.
Cb.
f

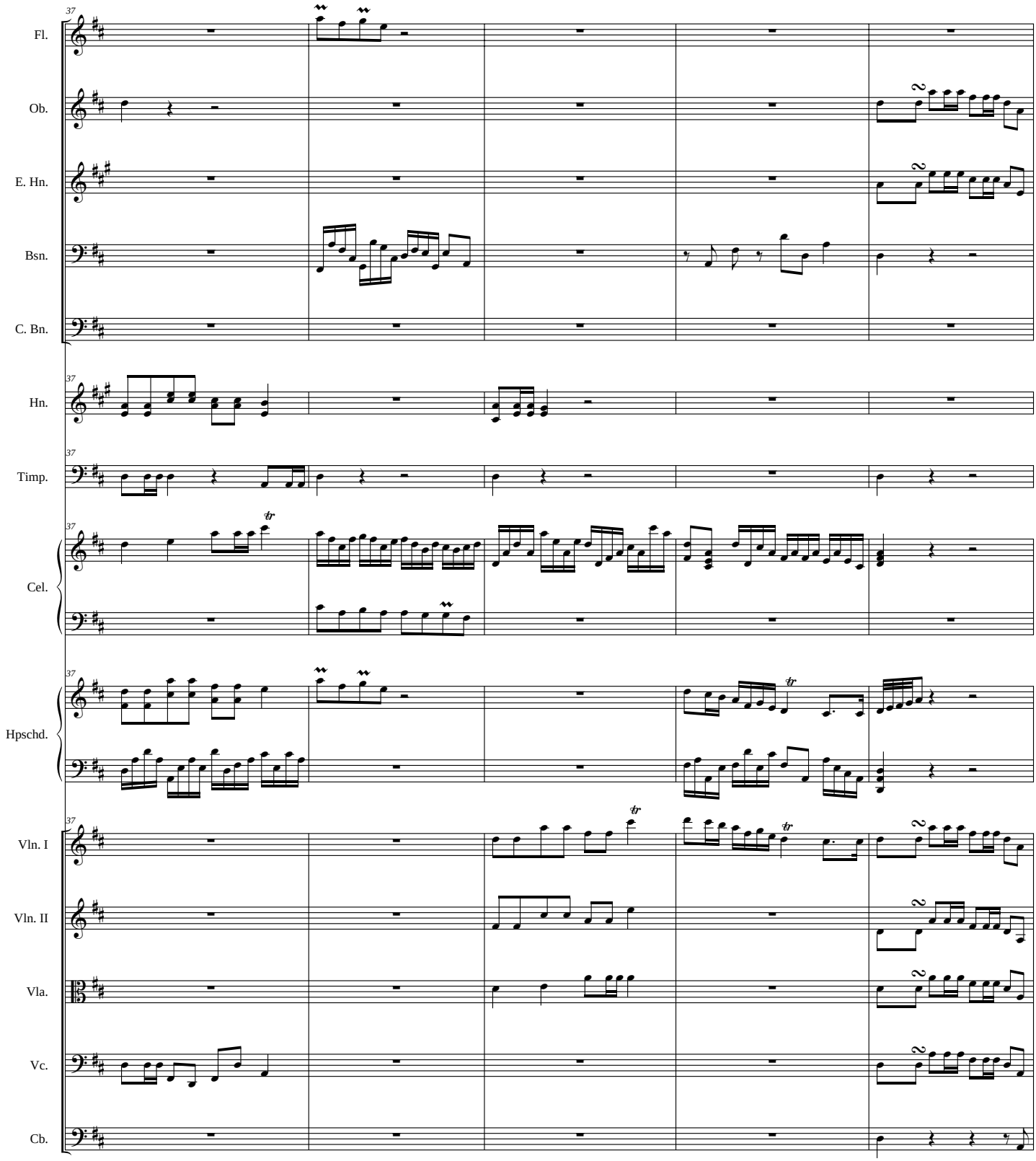
37
Fl.
Ob.
E. Hn.
Bsn.
C. Bn.
Hn.
Timp.
Cel.
Hpschd.
Vln. I
Vln. II
Vla.
Vc.
Cb.

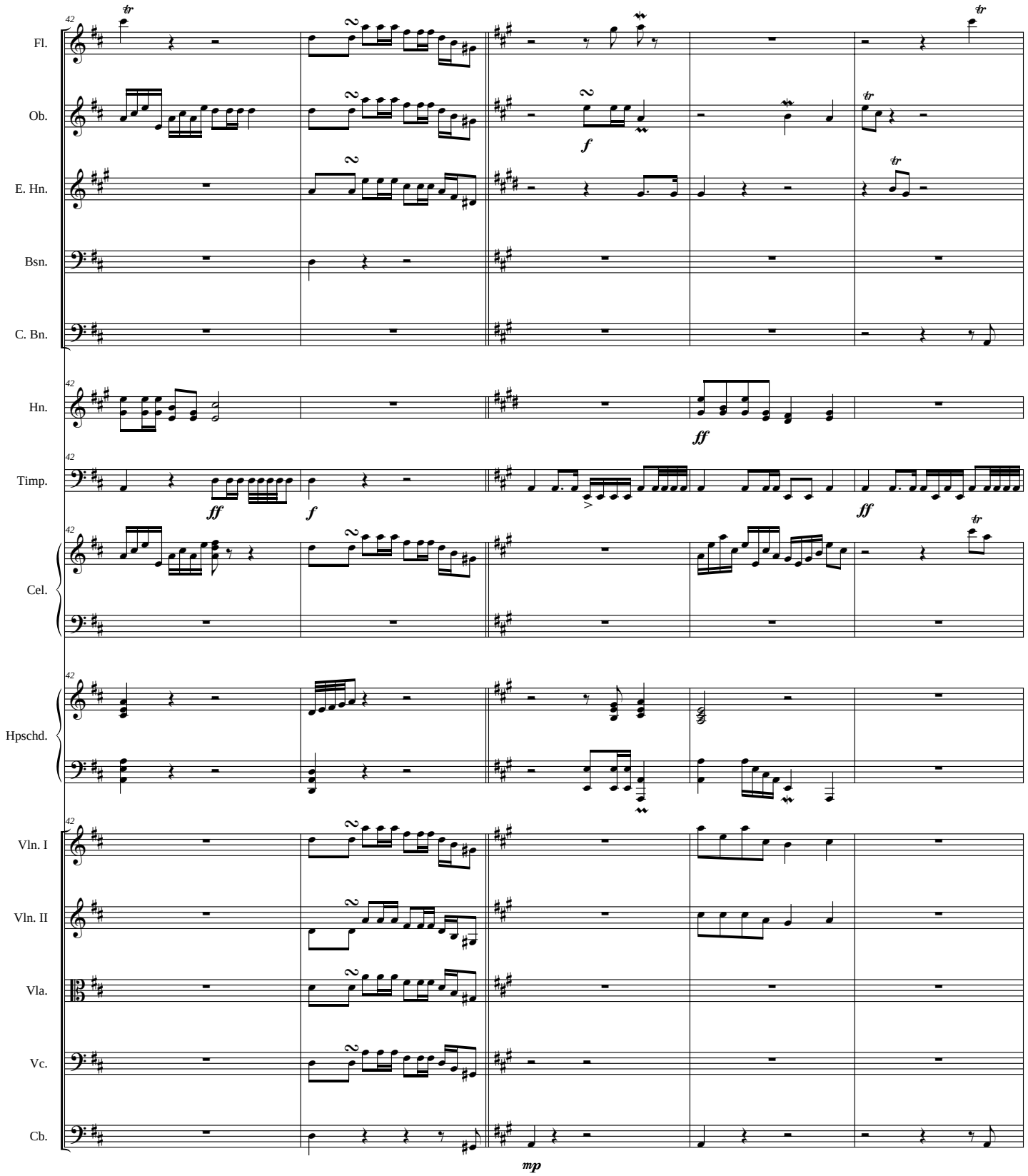
42
Fl.
Ob.
E. Hn.
Bsn.
C. Bn.
Hn.
Timp.
Cel.
Hpschd.
Vln. I
Vln. II
Vla.
Vc.
Cb.
f
ff
mp

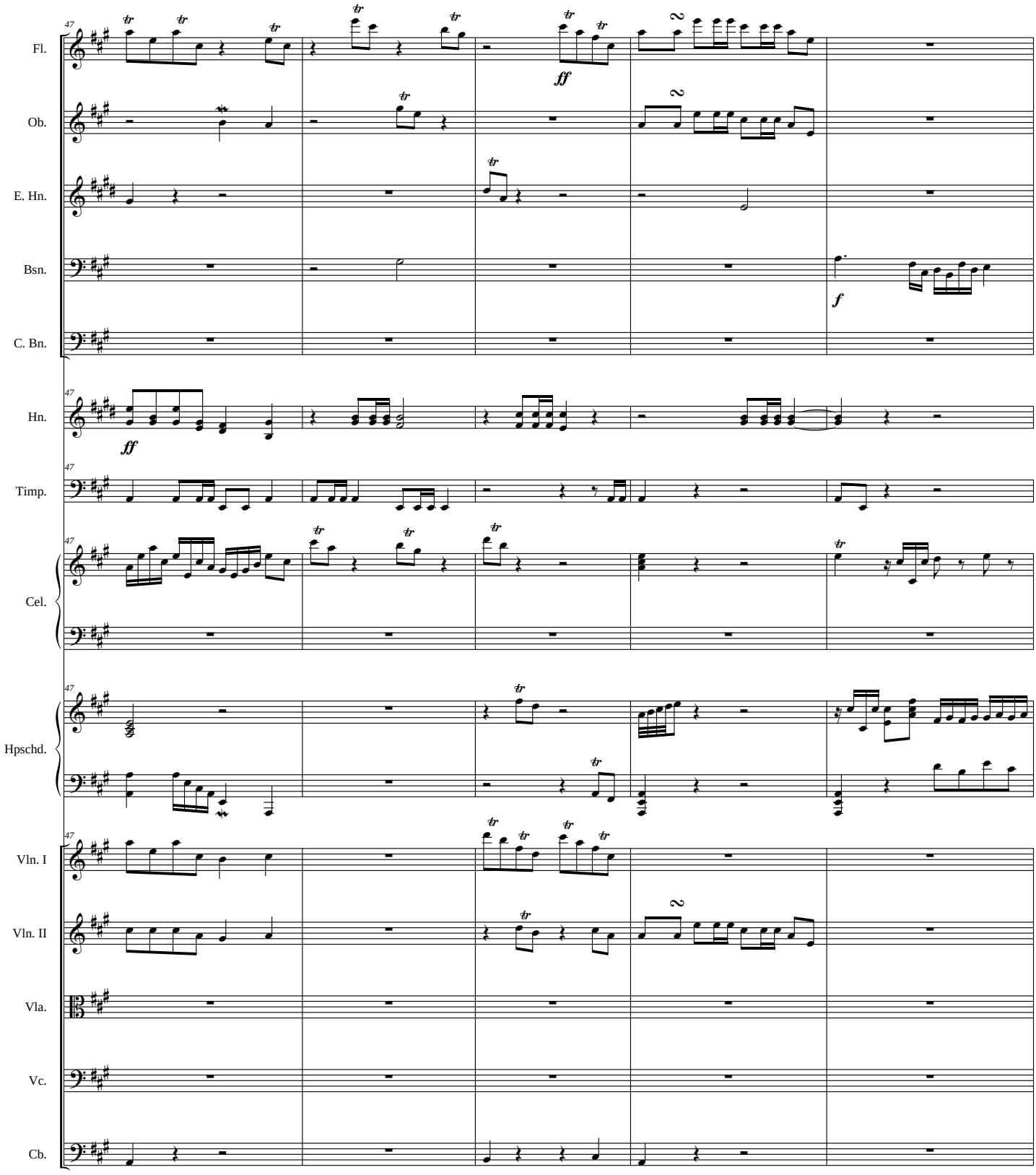
47
Fl.
Ob.
E. Hn.
Bsn.
C. Bn.
Hn.
Timp.
Cel.
Hpschd.
Vln. I
Vln. II
Vla.
Vc.
Cb.
ff
f

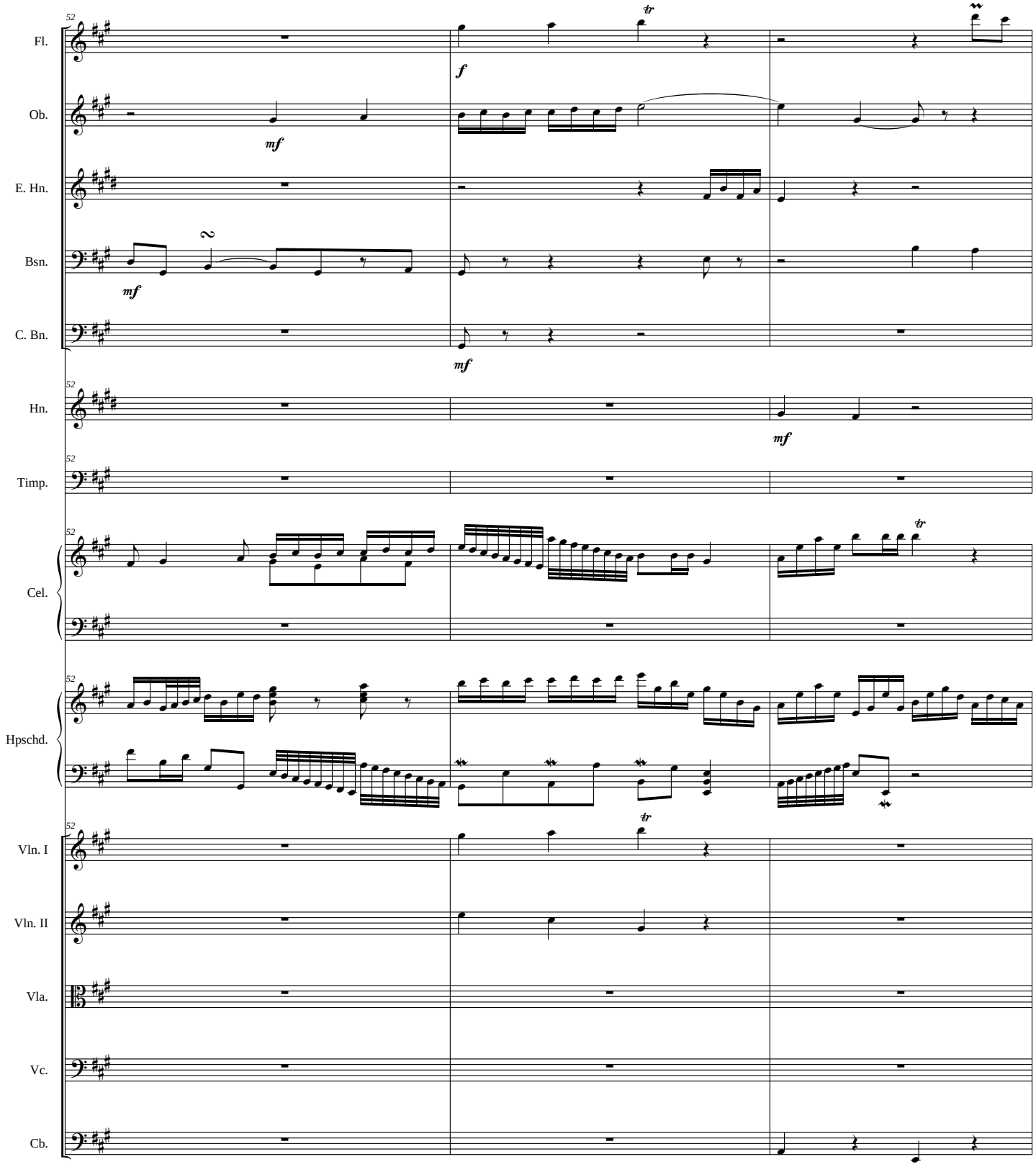
Fl.
Ob.
E. Hn.
Bsn.
C. Bn.
Hn.
Timp.
Cel.
Hpschd.
Vln. I
Vln. II
Vla.
Vc.
Cb.
52
f
mf
tr

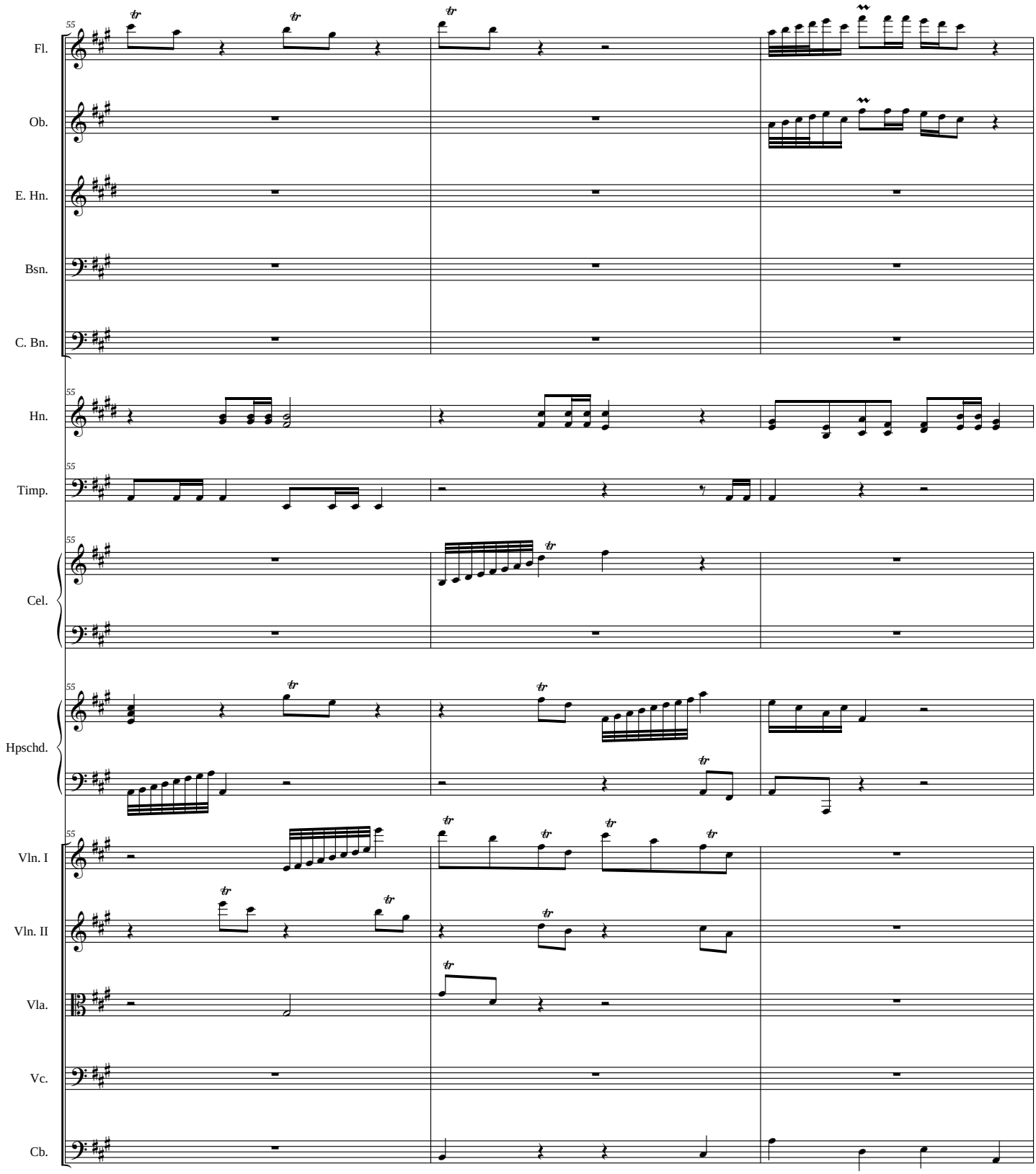
55
Fl.
Ob.
E. Hn.
Bsn.
C. Bn.
Hn.
Timp.
Cel.
Hpschd.
Vln. I
Vln. II
Vla.
Vc.
Cb.

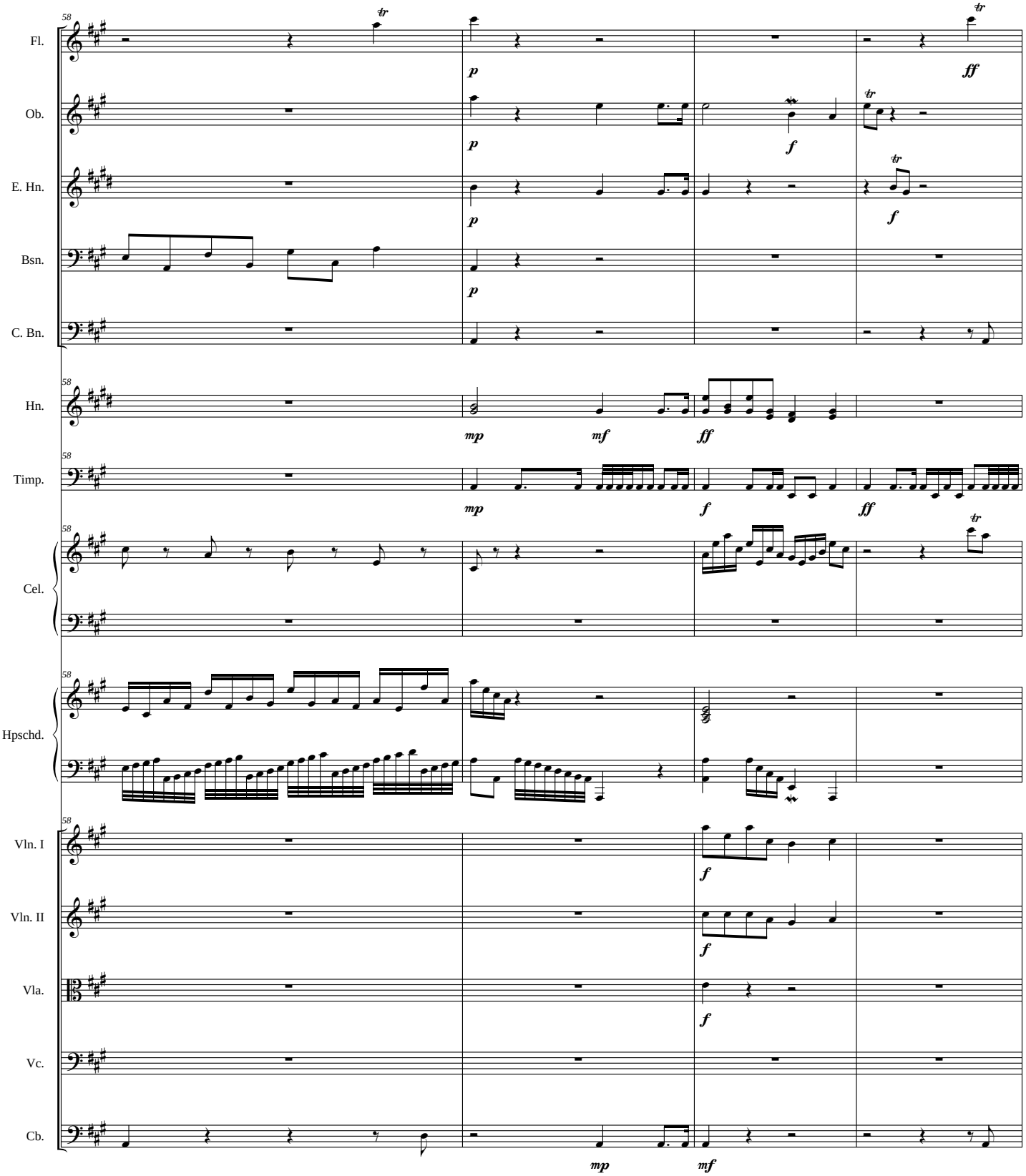
58
Fl.
Ob.
E. Hn.
Bsn.
C. Bn.
Hn.
Timp.
Cel.
Hpschd.
Vln. I
Vln. II
Vla.
Vc.
Cb.
p
mp
mf
f
ff
tr

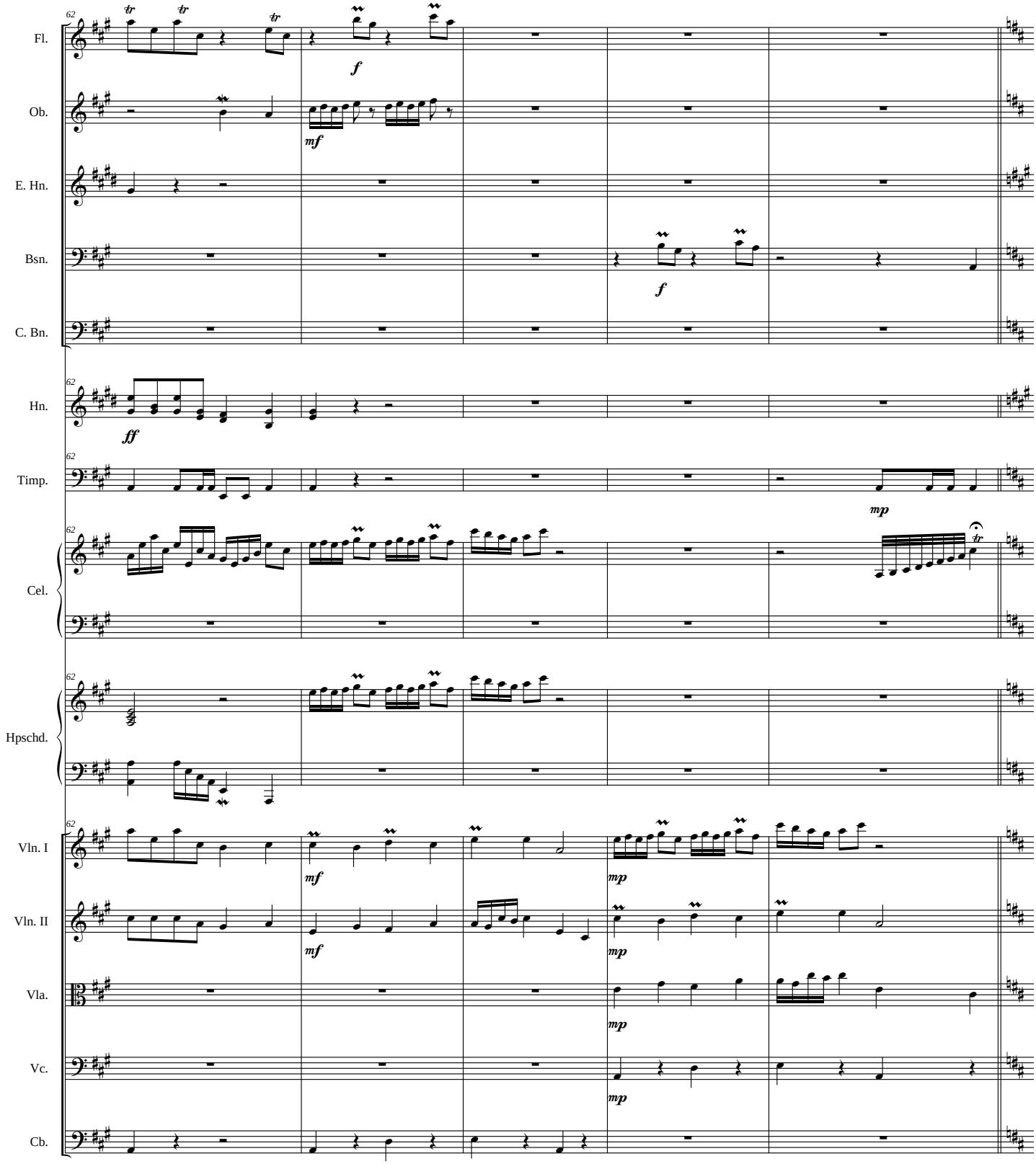
62
Fl.
Ob.
E. Hn.
Bsn.
C. Bn.
Hn.
Timp.
Cel.
Hpschd.
Vln. I
Vln. II
Vla.
Vc.
Cb.
f
mf
ff
mp

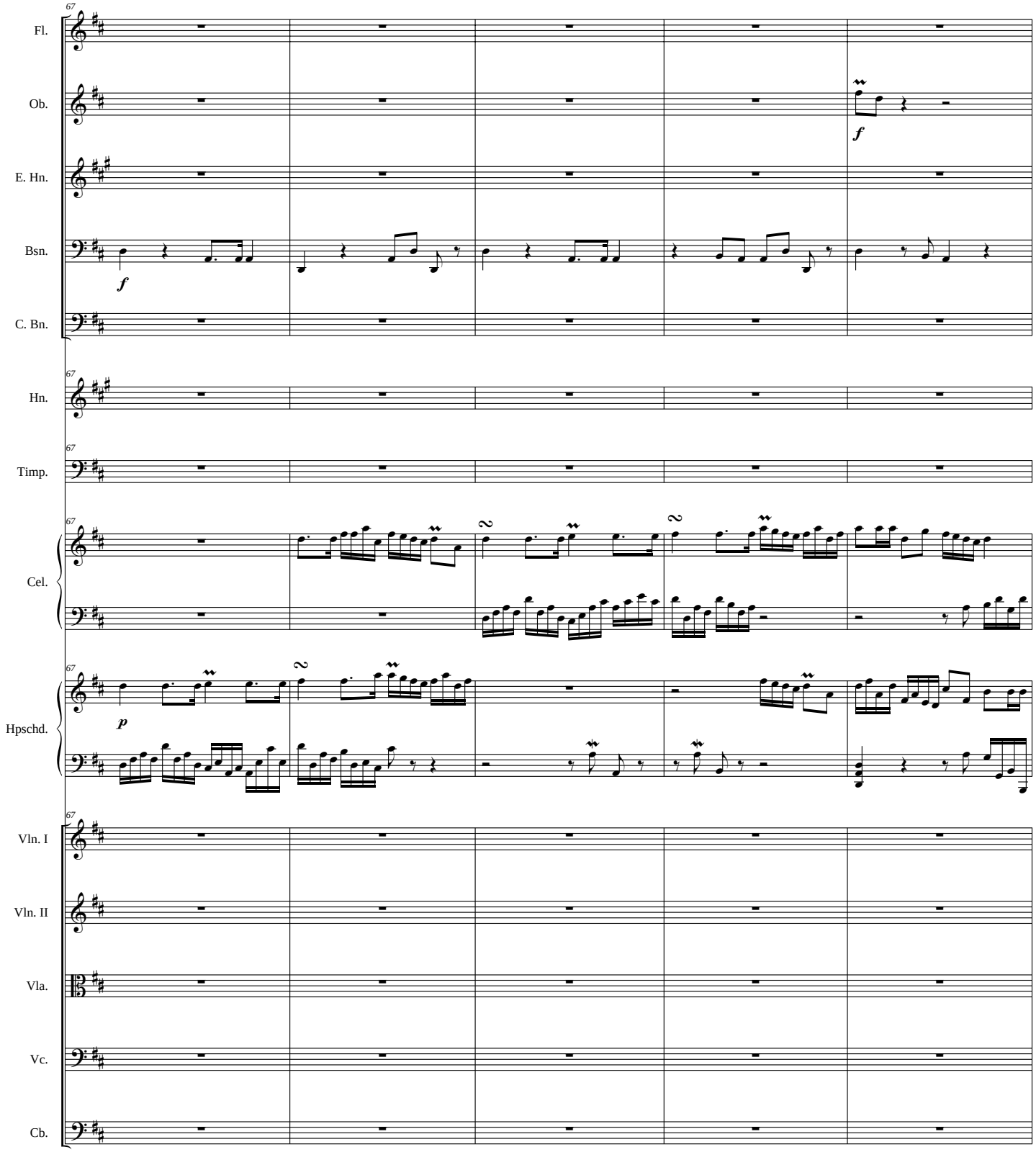
67
Fl.
Ob.
E. Hn.
Bsn.
C. Bn.
Hn.
Timp.
Cel.
Hpschd.
Vln. I
Vln. II
Vla.
Vc.
Cb.
f
p
2

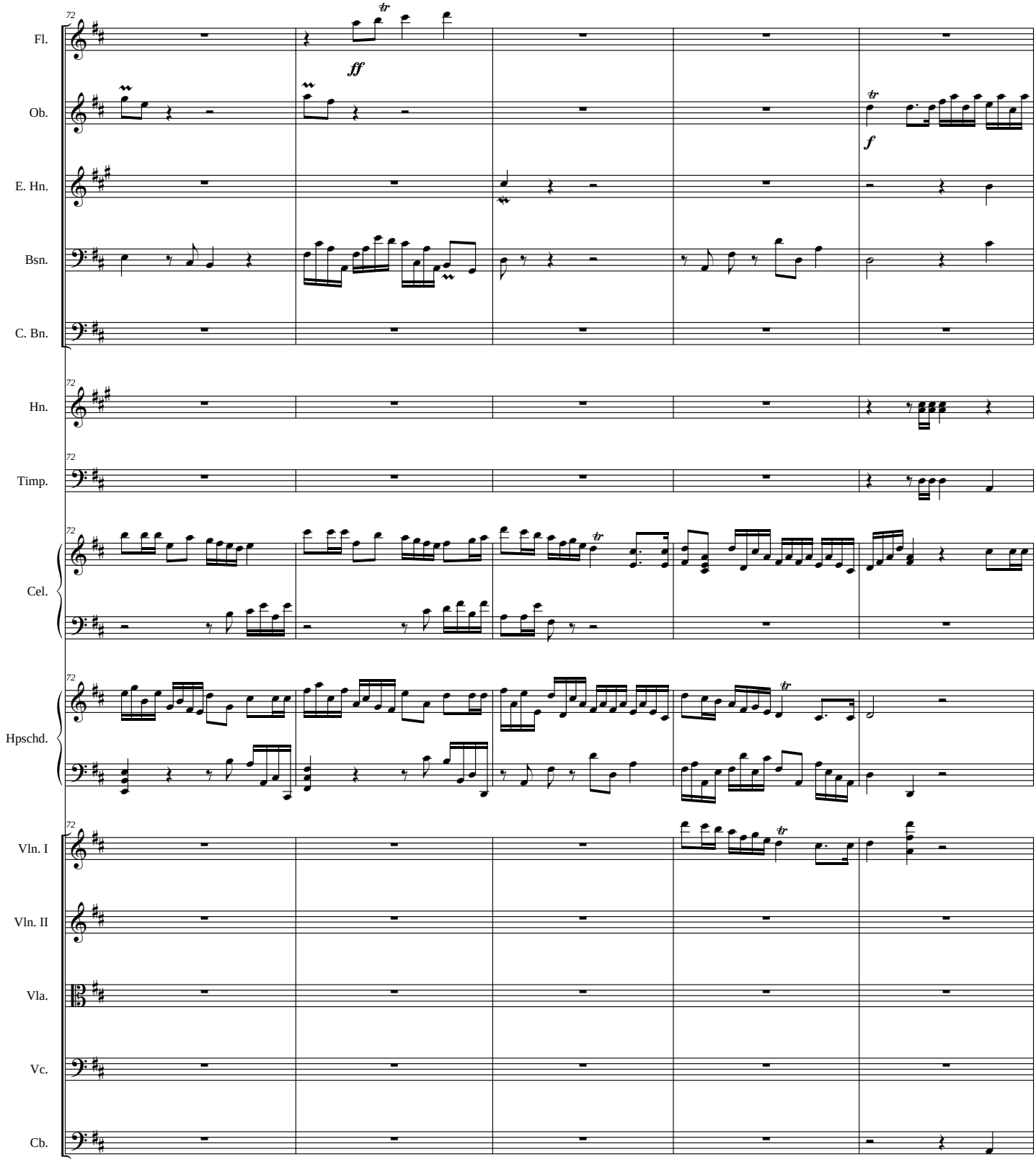
Fl.
Ob.
E. Hn.
Bsn.
C. Bn.
Hn.
Timp.
Cel.
Hpschd.
Vln. I
Vln. II
Vla.
Vc.
Cb.
72
ff
f

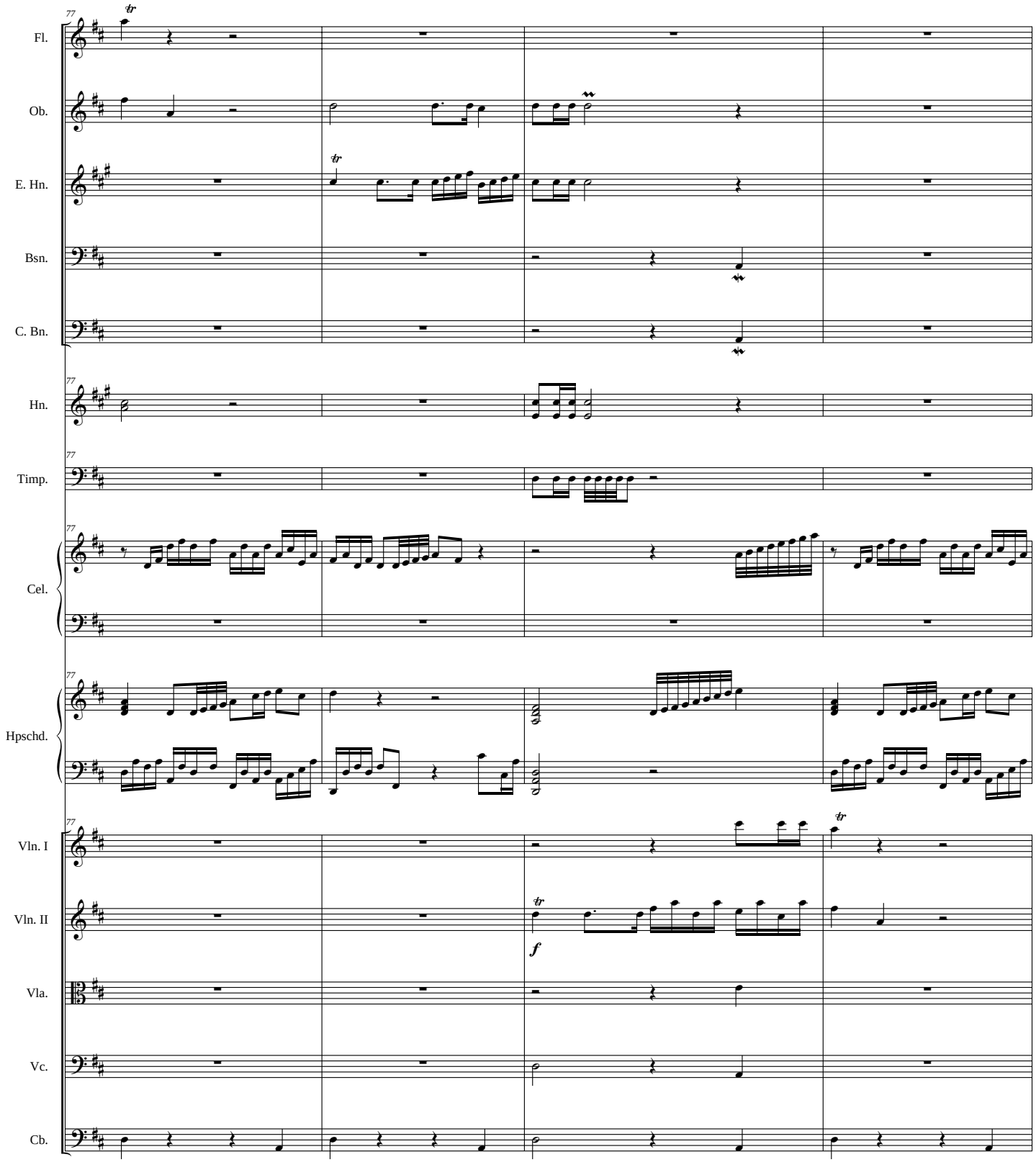
77
Fl.
Ob.
E. Hn.
Bsn.
C. Bn.
Hn.
Timp.
Cel.
Hpschd.
Vln. I
Vln. II
Vla.
Vc.
Cb.
f

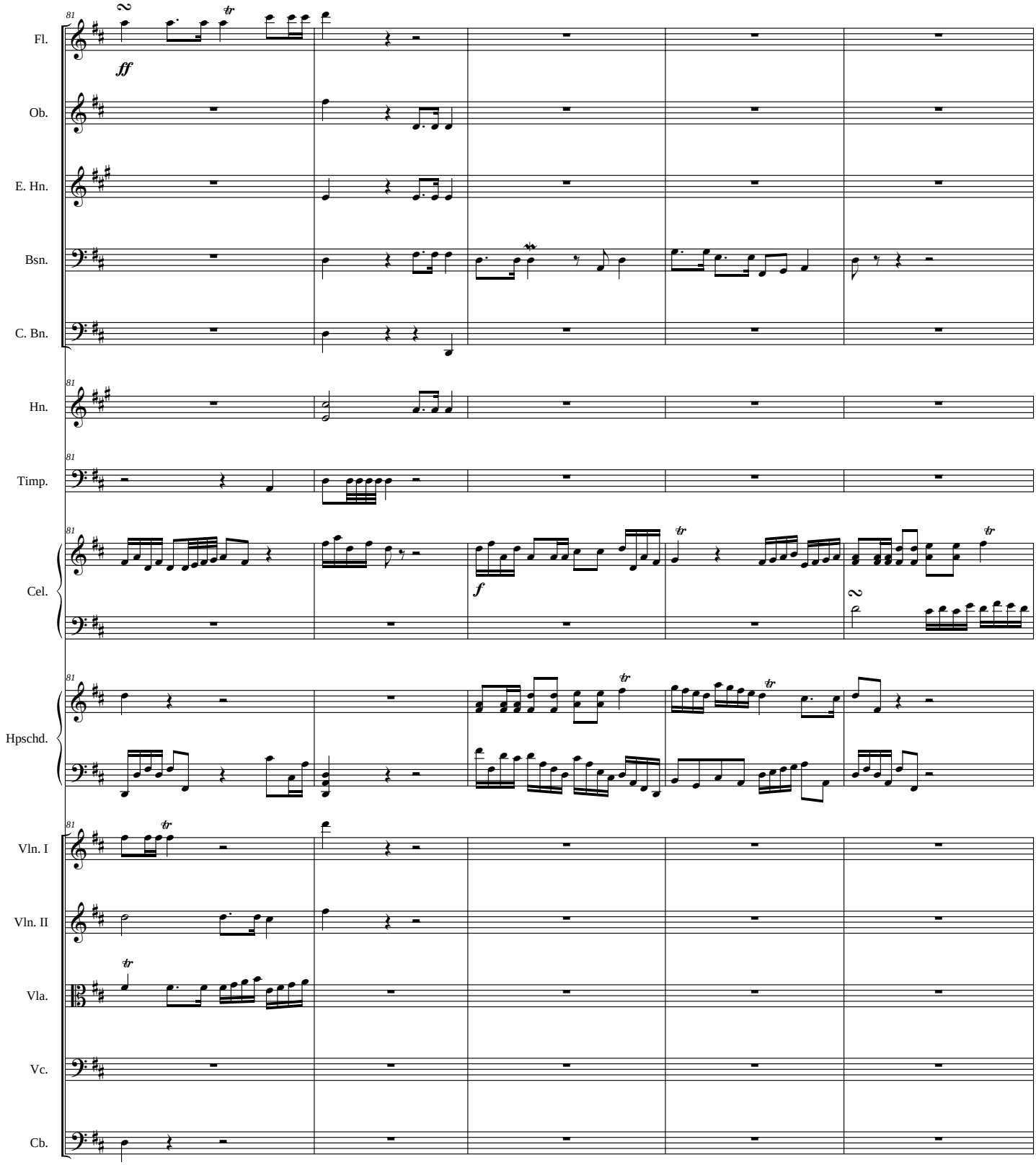
81
Fl.
ff
Ob.
E. Hn.
Bsn.
C. Bn.
81
Hn.
81
Timp.
81
Cel.
f
2
81
Hpschd.
81
Vln. I
Vln. II
Vla.
Vc.
Cb.

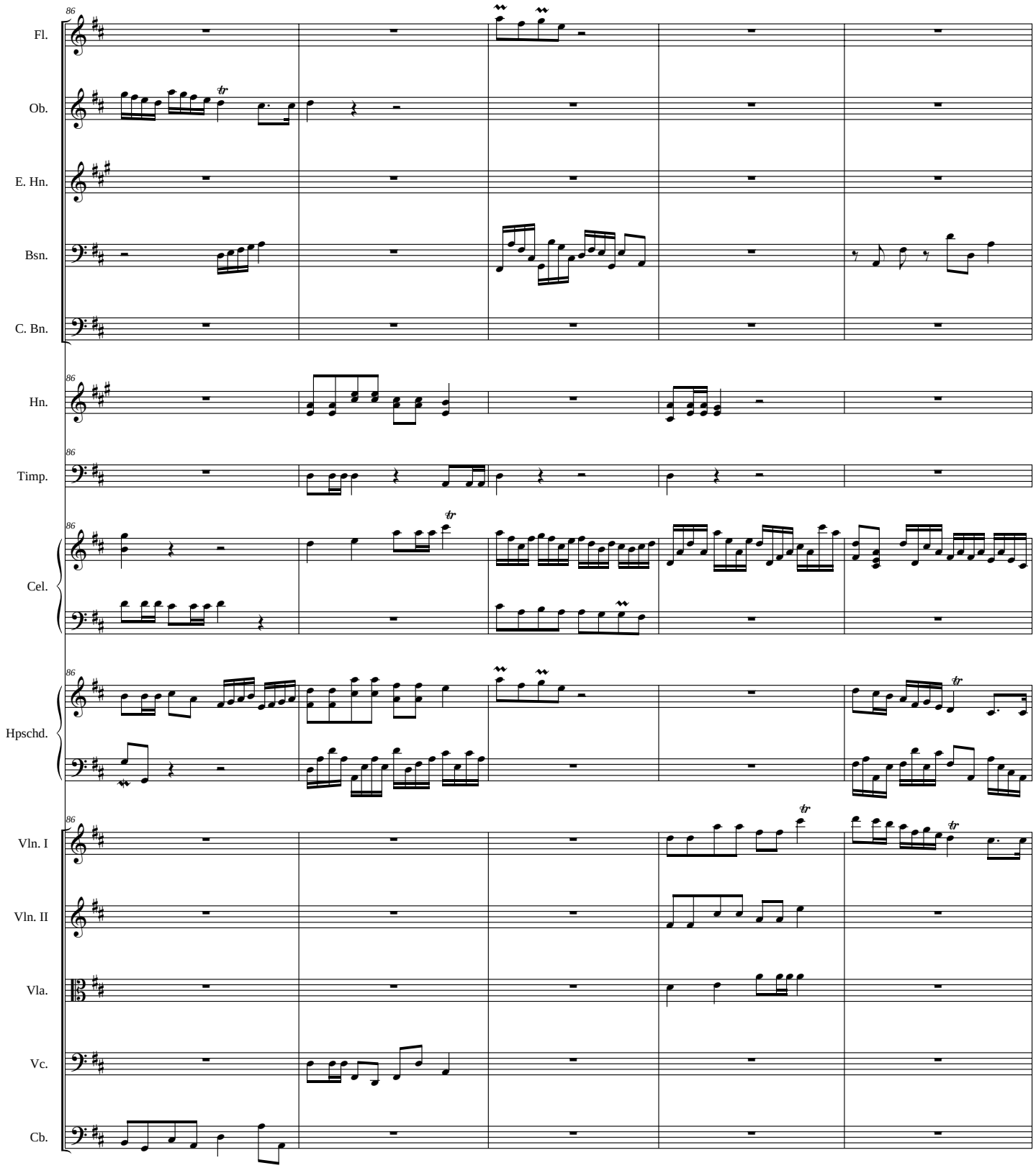
86
Fl.
Ob.
E. Hn.
Bsn.
C. Bn.
Hn.
Timp.
Cel.
Hpschd.
Vln. I
Vln. II
Vla.
Vc.
Cb.

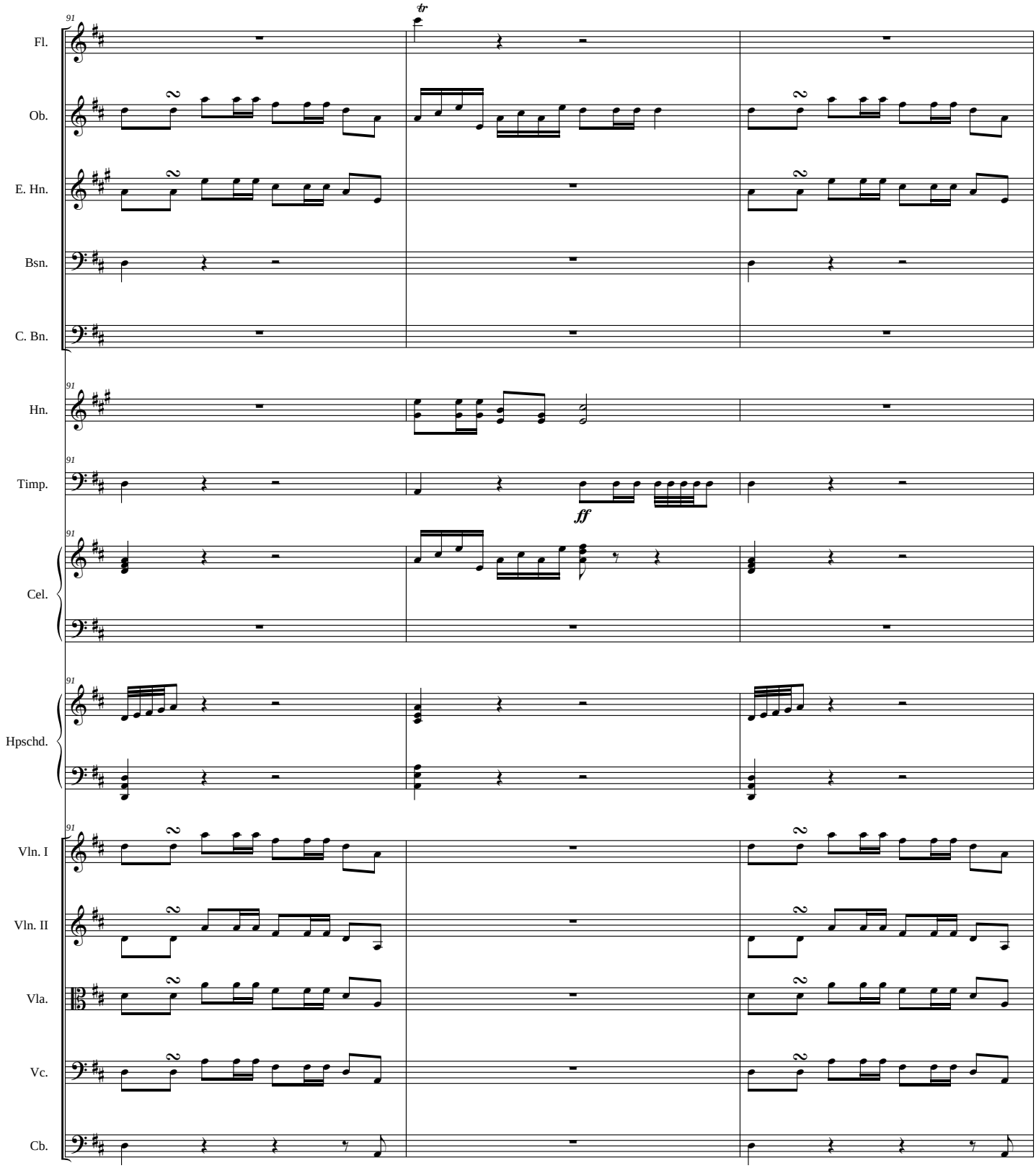
91
Fl.
Ob.
E. Hn.
Bsn.
C. Bn.
91
Hn.
91
Timp.
ff
91
Cel.
91
Hpschd.
91
Vln. I
Vln. II
Vla.
Vc.
Cb.

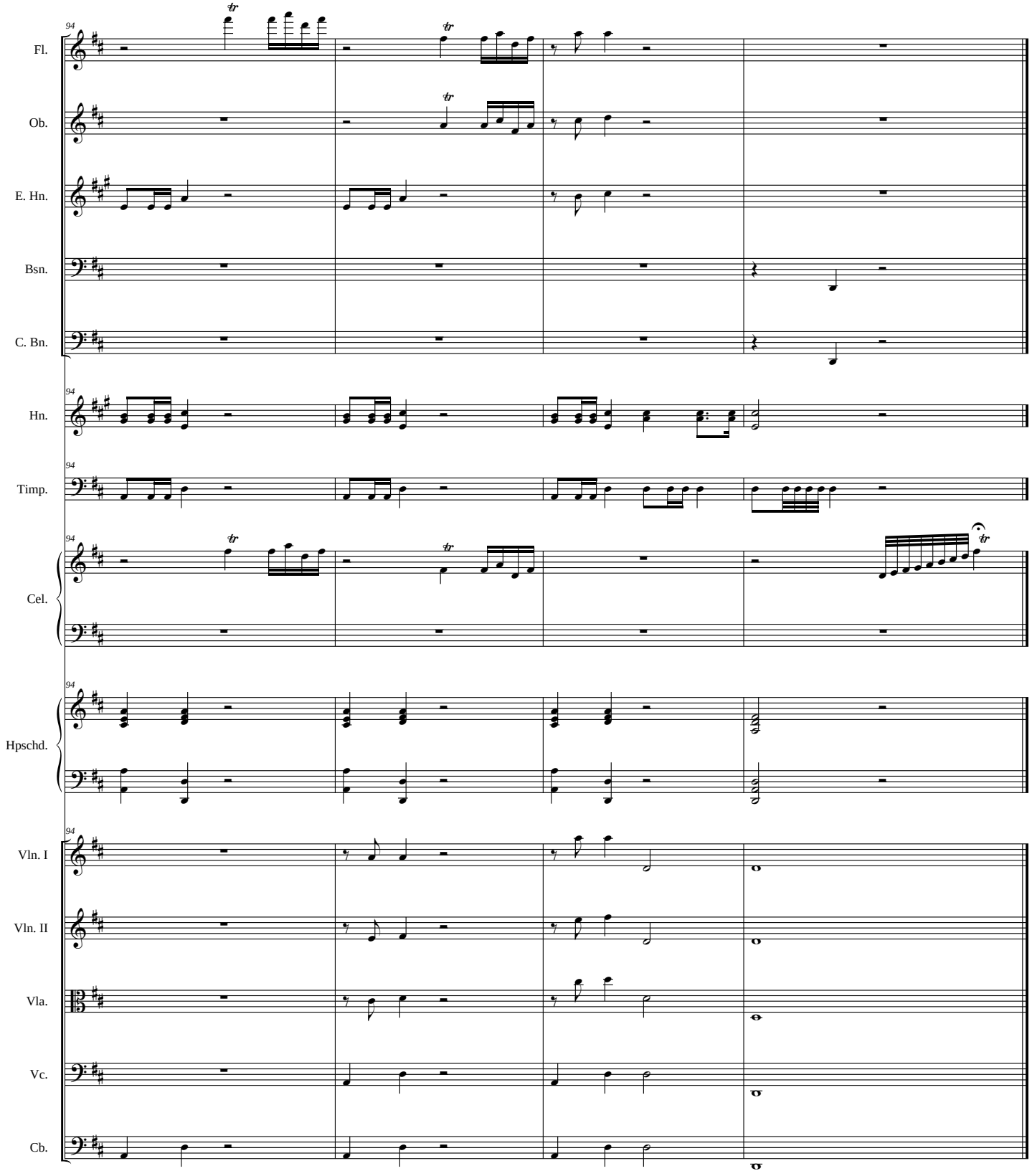
94
Fl.
Ob.
E. Hn.
Bsn.
C. Bn.
Hn.
Timp.
Cel.
Hpschd.
Vln. I
Vln. II
Vla.
Vc.
Cb.

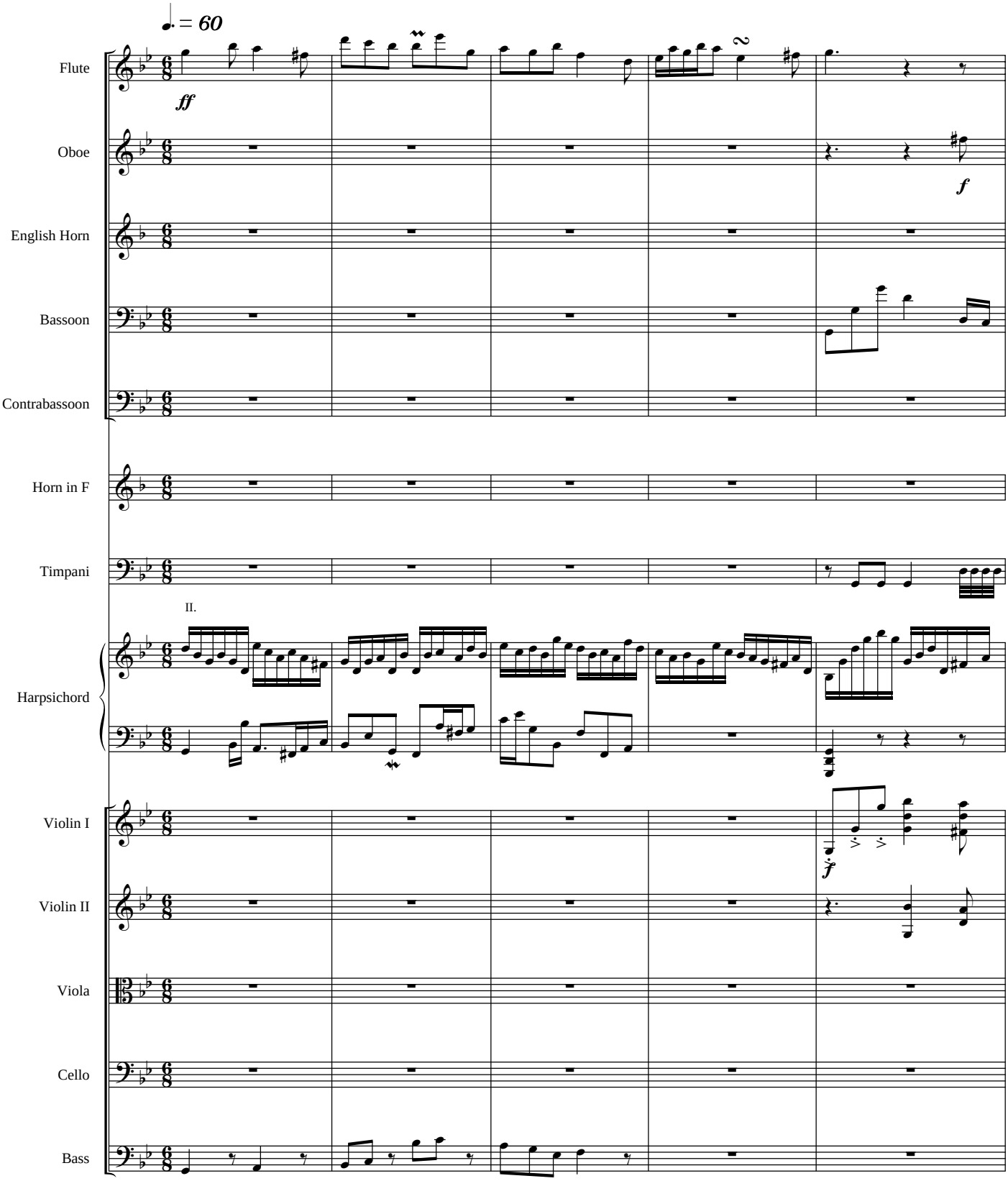
♩. = 60
Flute
ff
Oboe
f
English Horn
Bassoon
Contrabassoon
Horn in F
Timpani
II.
Harpsichord
Violin I
Violin II
Viola
Cello
Bass

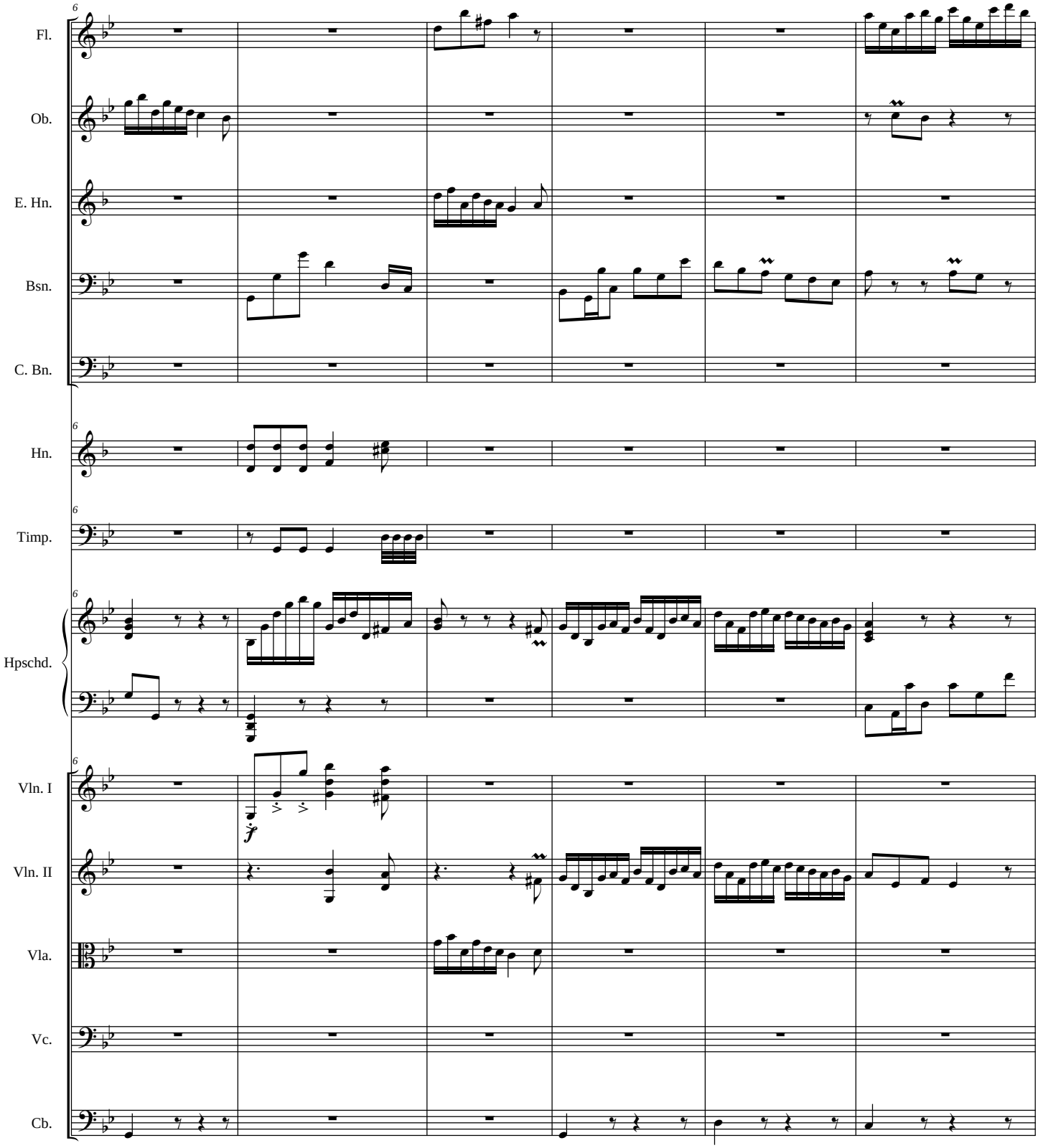
Fl.
Ob.
E. Hn.
Bsn.
C. Bn.
Hn.
Timp.
Hpschd.
Vln. I
Vln. II
Vla.
Vc.
Cb.

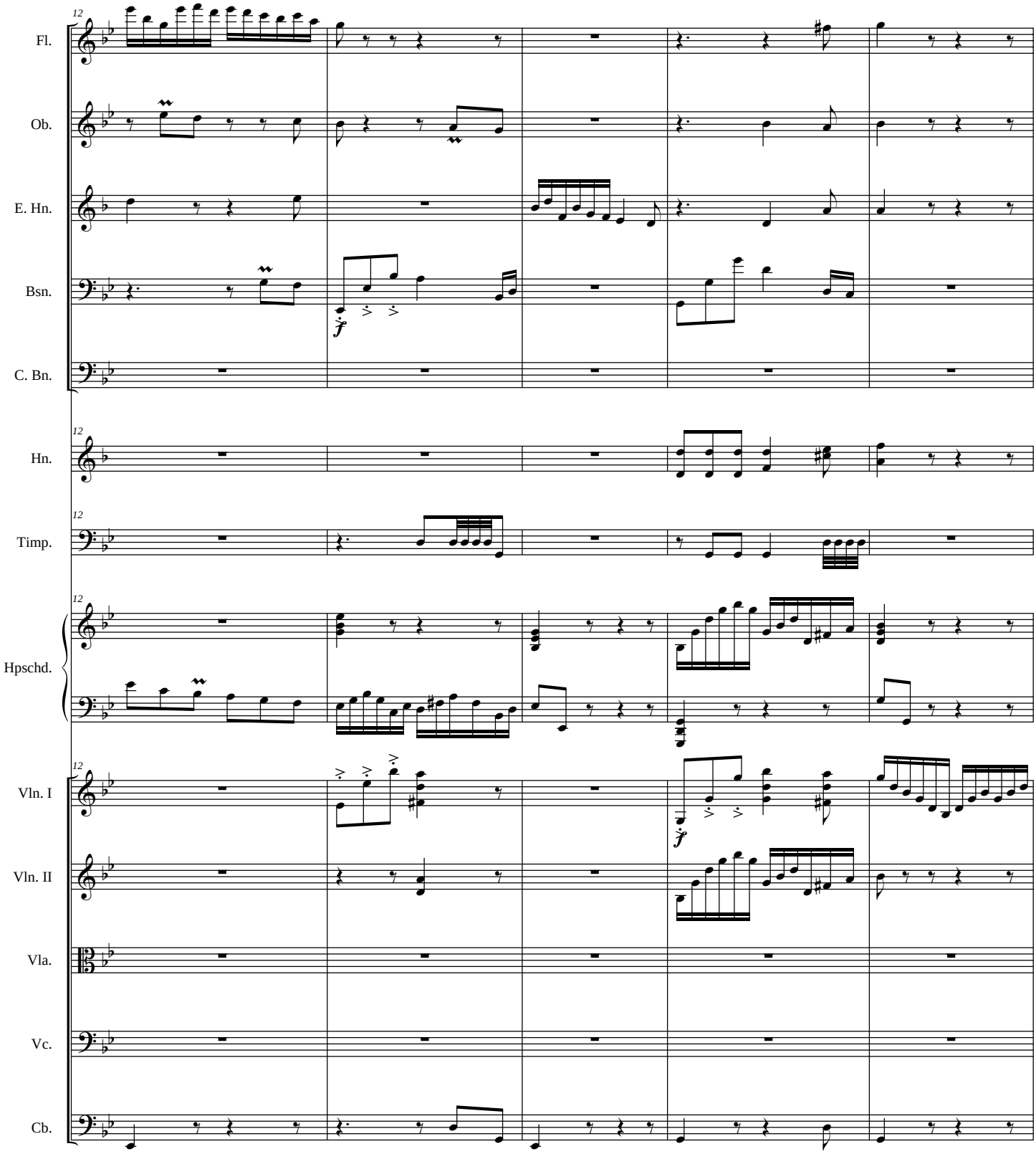
12
Fl.
Ob.
E. Hn.
Bsn.
C. Bn.
12
Hn.
12
Timp.
12
Hpschd.
12
Vln. I
Vln. II
Vla.
Vc.
Cb.

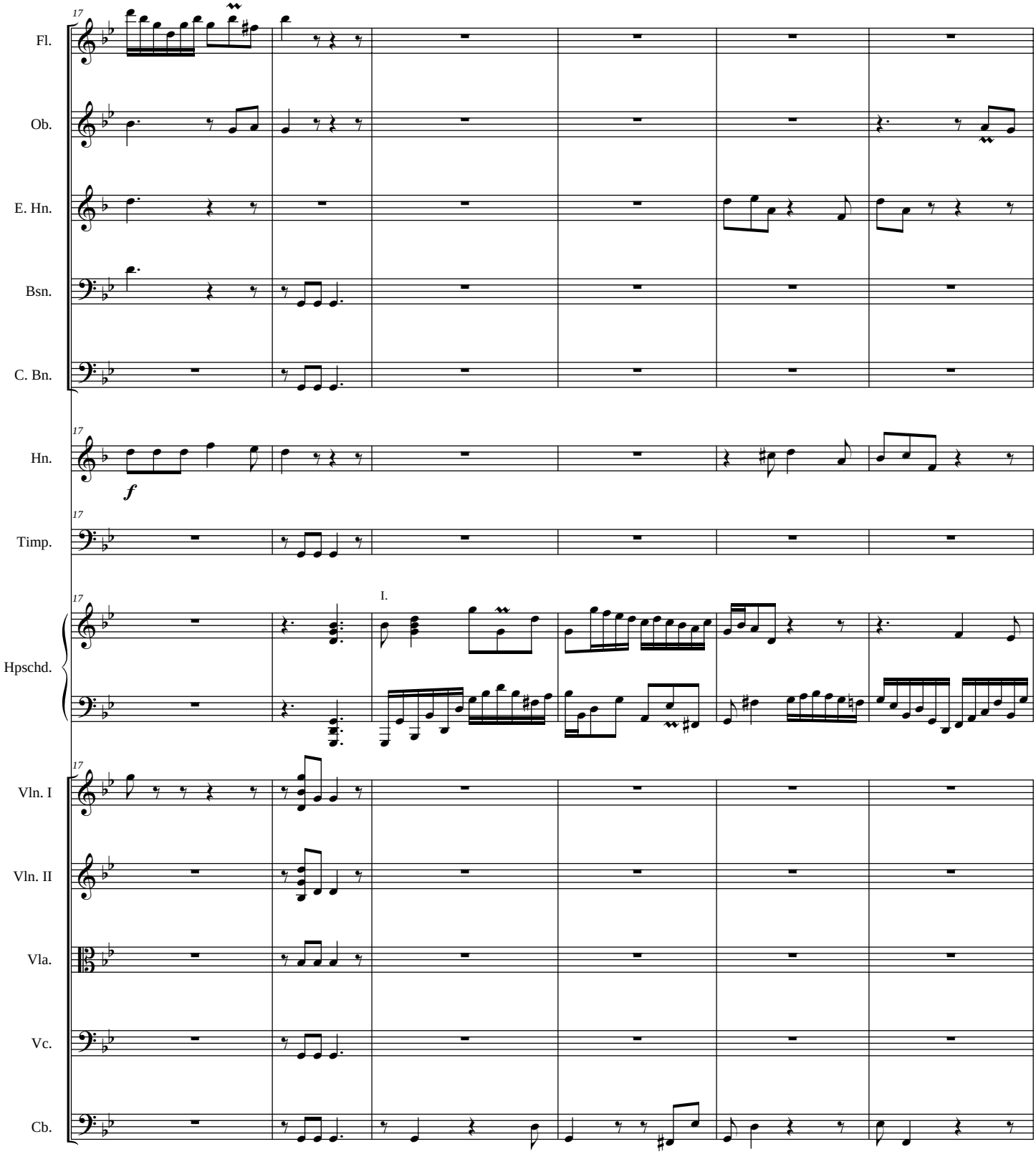
17
Fl.
Ob.
E. Hn.
Bsn.
C. Bn.
17
Hn.
f
17
Timp.
17
I.
Hpschd.
17
Vln. I
Vln. II
Vla.
Vc.
Cb.

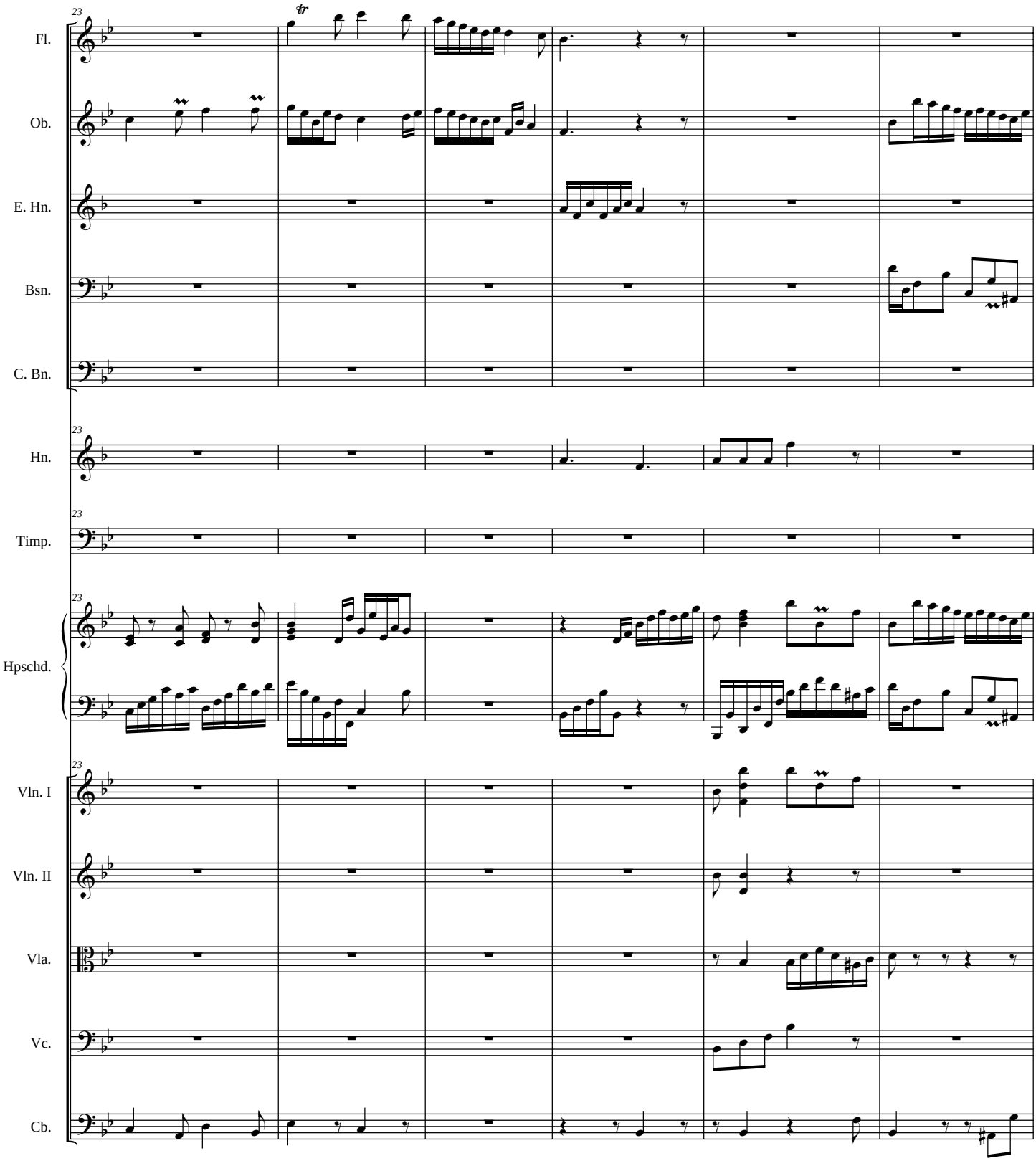
23
Fl.
Ob.
E. Hn.
Bsn.
C. Bn.
23
Hn.
23
Timp.
23
Hpschd.
23
Vln. I
Vln. II
Vla.
Vc.
Cb.

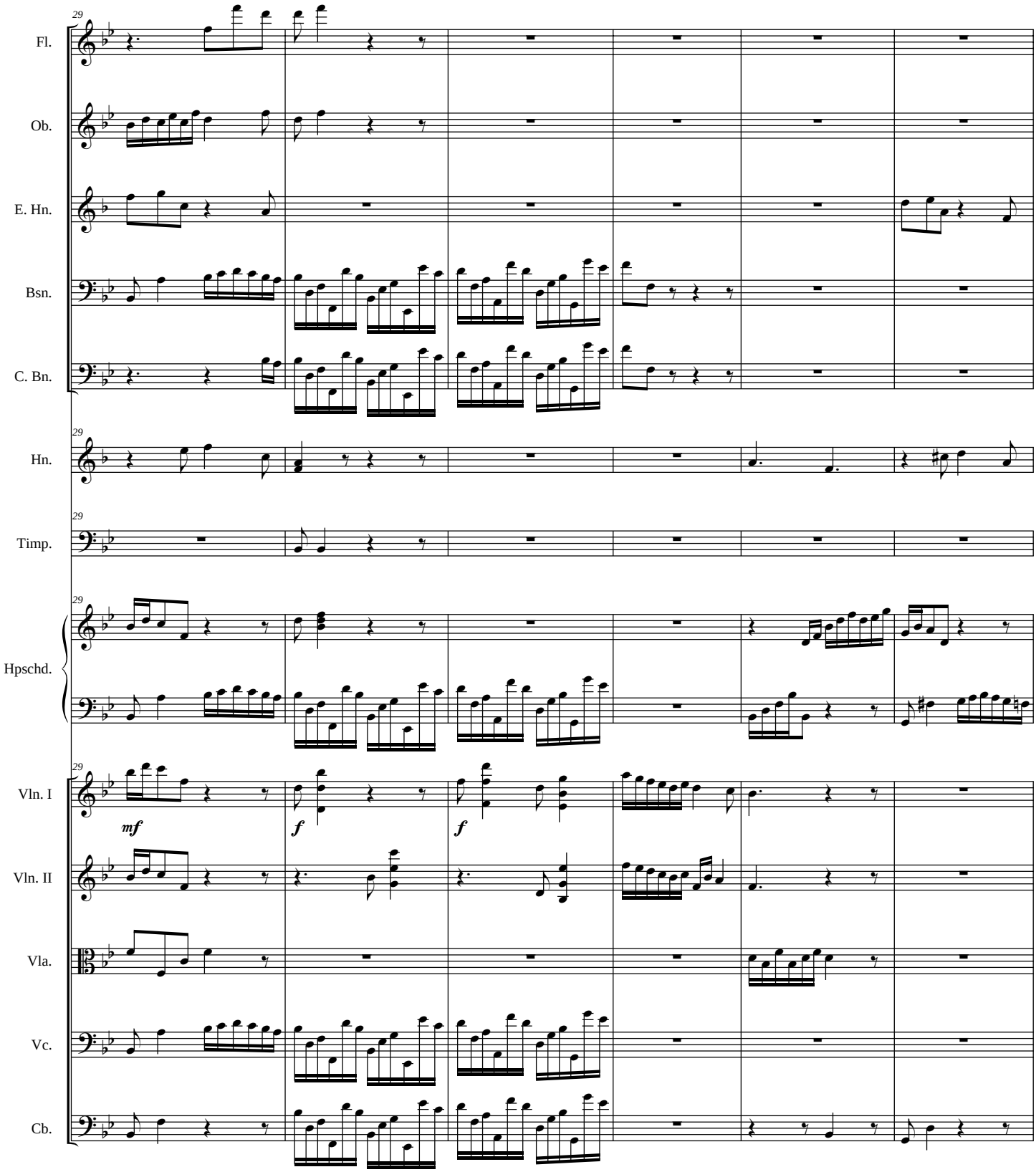
29
Fl.
Ob.
E. Hn.
Bsn.
C. Bn.
29
Hn.
29
Timp.
29
Hpschd.
29
Vln. I
mf
f
f
Vln. II
Vla.
Vc.
Cb.

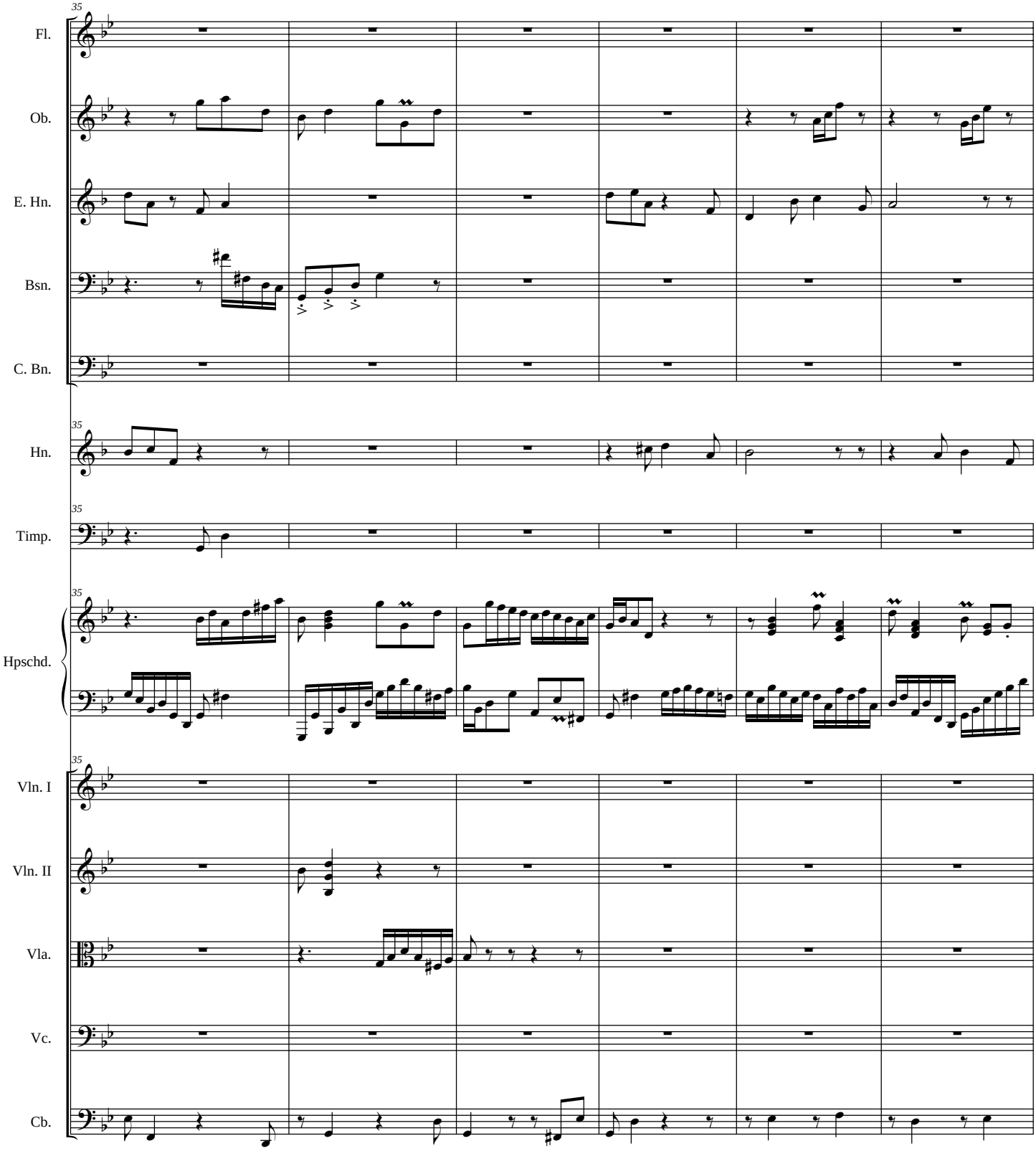
35
Fl.
Ob.
E. Hn.
Bsn.
C. Bn.
35
Hn.
35
Timp.
35
Hpschd.
35
Vln. I
Vln. II
Vla.
Vc.
Cb.

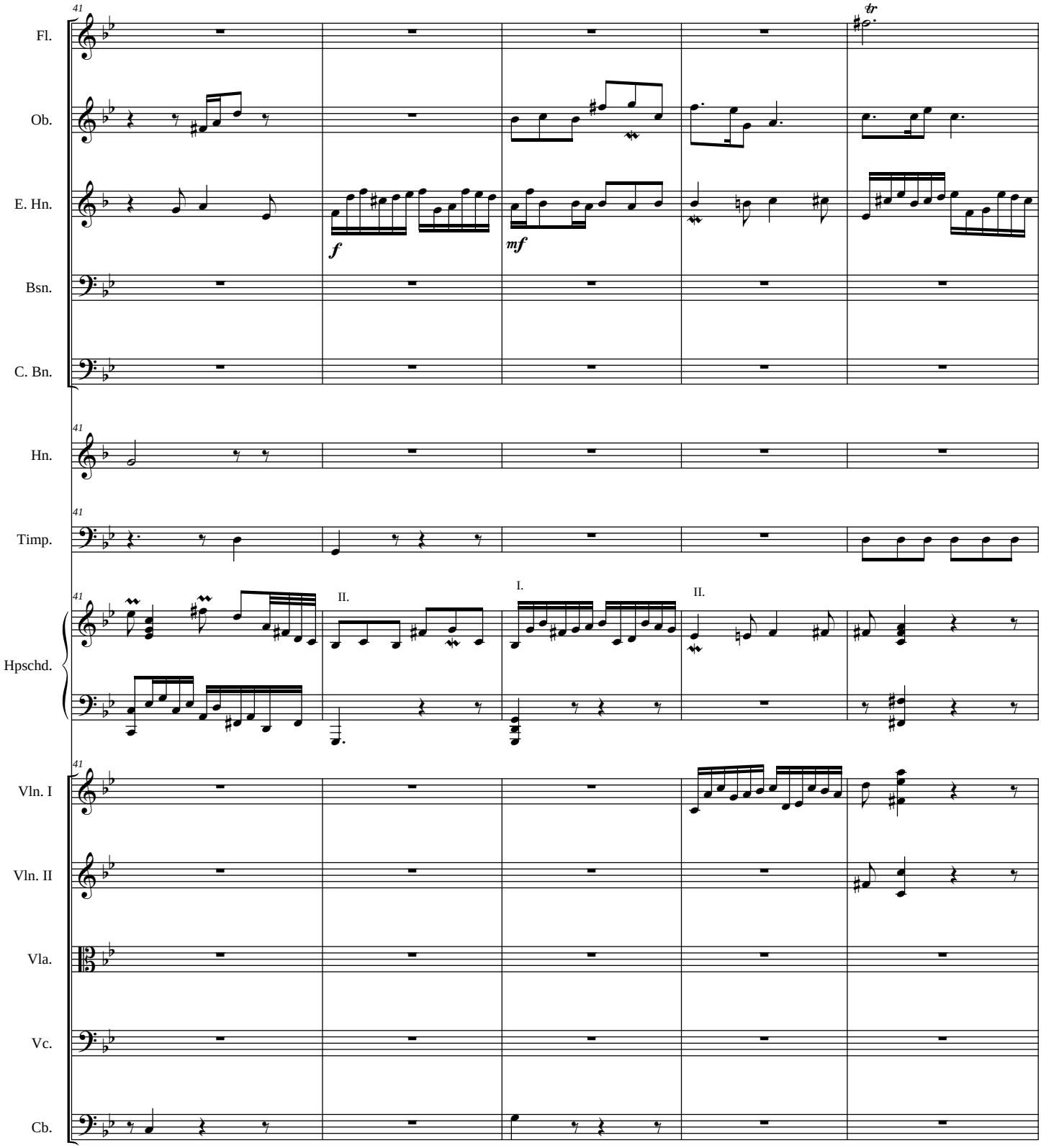
41
Fl.
Ob.
E. Hn.
Bsn.
C. Bn.
Hn.
Timp.
Hpschd.
Vln. I
Vln. II
Vla.
Vc.
Cb.
tr
f
mf
II.
I.
II.

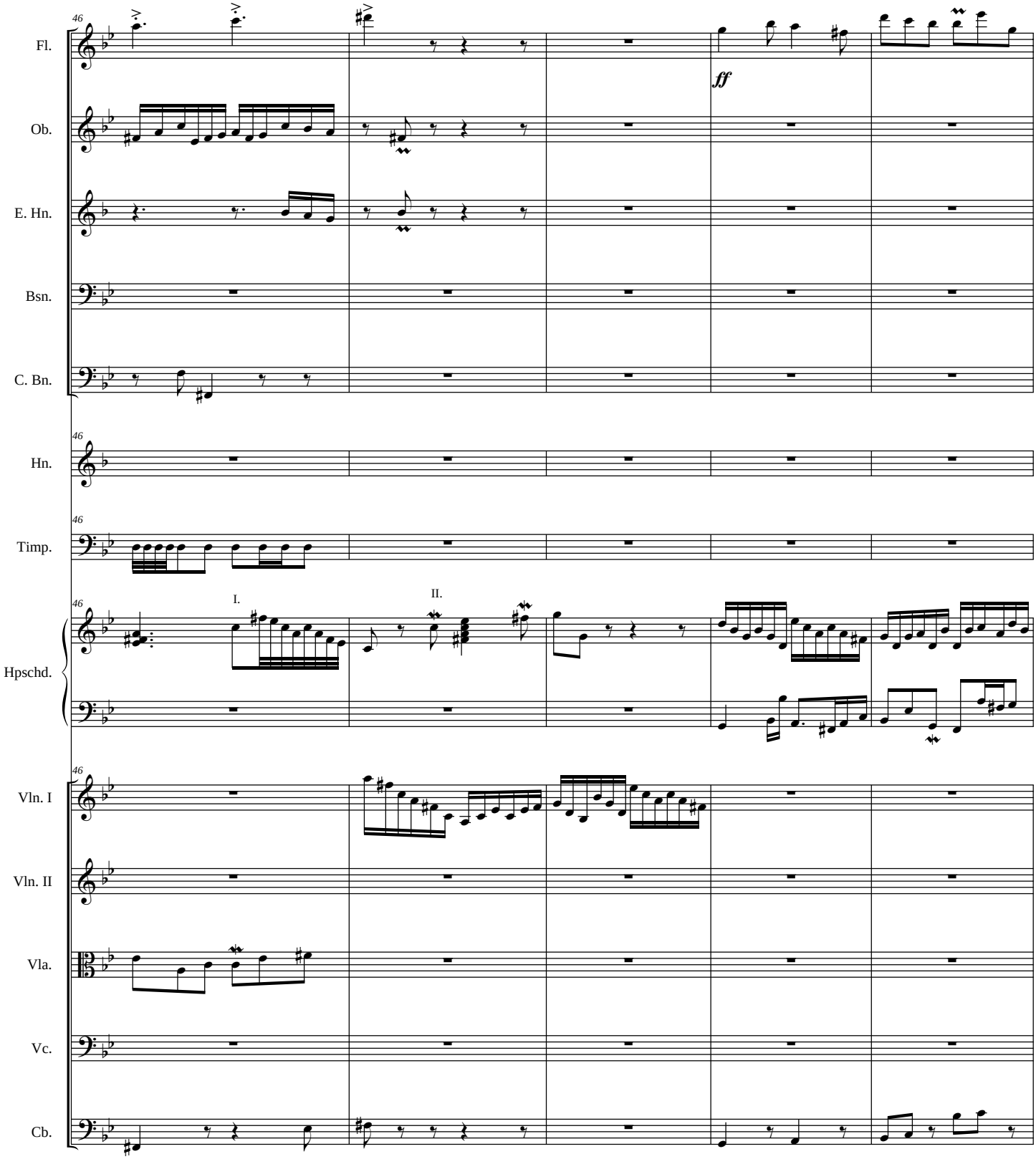
46
Fl.
Ob.
E. Hn.
Bsn.
C. Bn.
Hn.
Timp.
Hpschd.
Vln. I
Vln. II
Vla.
Vc.
Cb.
ff
I.
II.

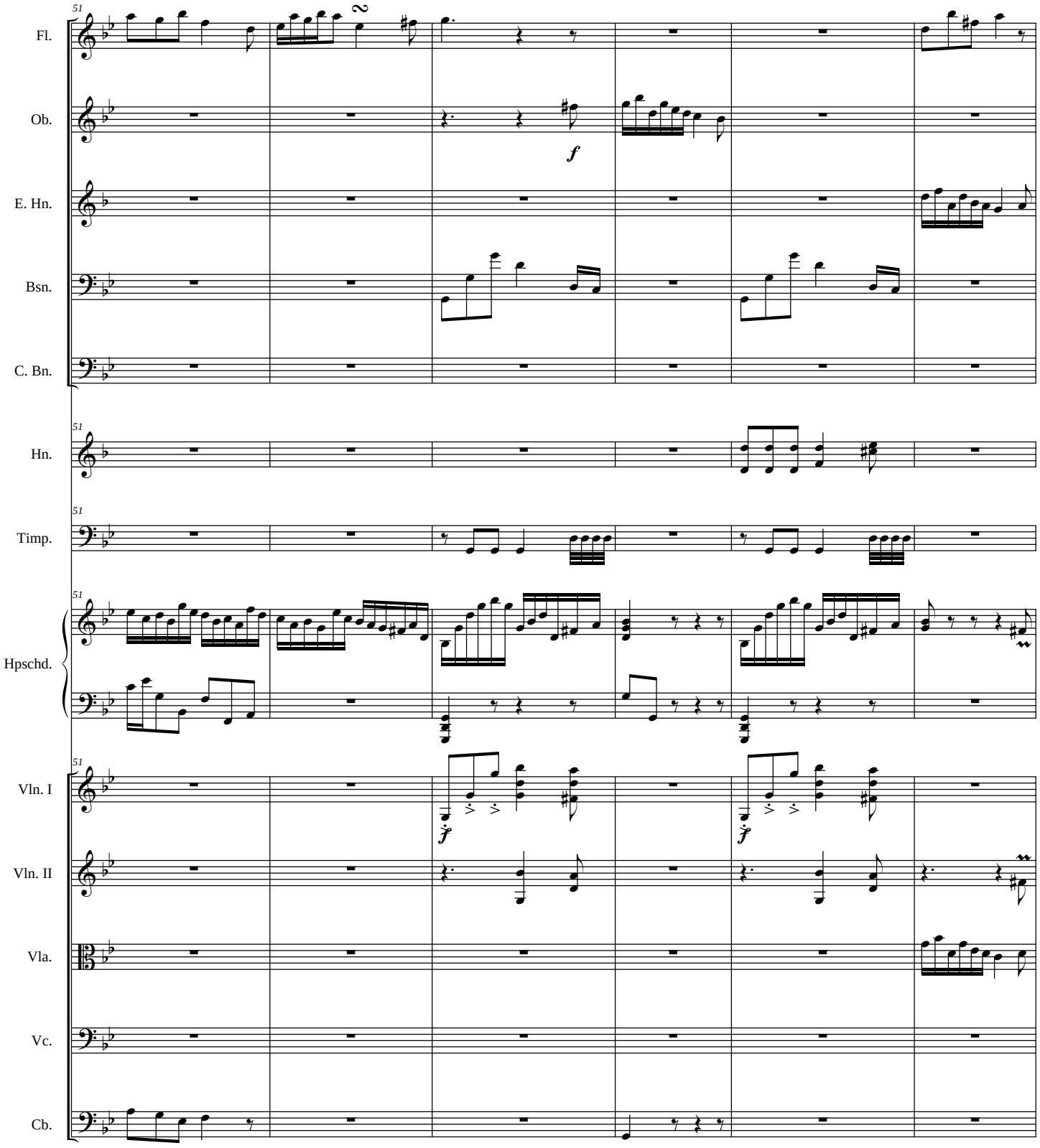
51
Fl.
Ob.
E. Hn.
Bsn.
C. Bn.
51
Hn.
51
Timp.
51
Hpschd.
51
Vln. I
Vln. II
Vla.
Vc.
Cb.
f
f
f

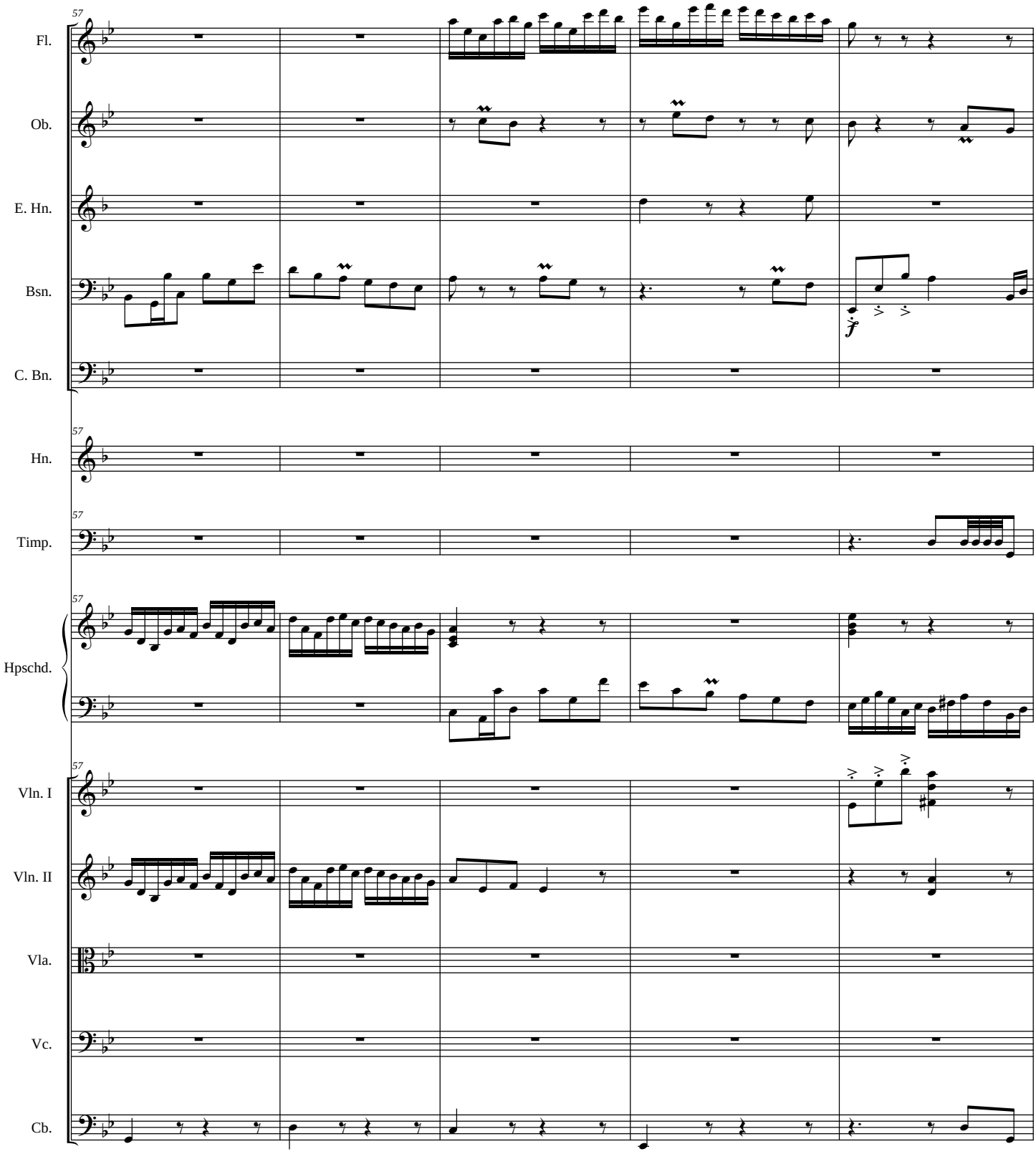
57
Fl.
Ob.
E. Hn.
Bsn.
C. Bn.
57
Hn.
57
Timp.
57
Hpschd.
57
Vln. I
Vln. II
Vla.
Vc.
Cb.

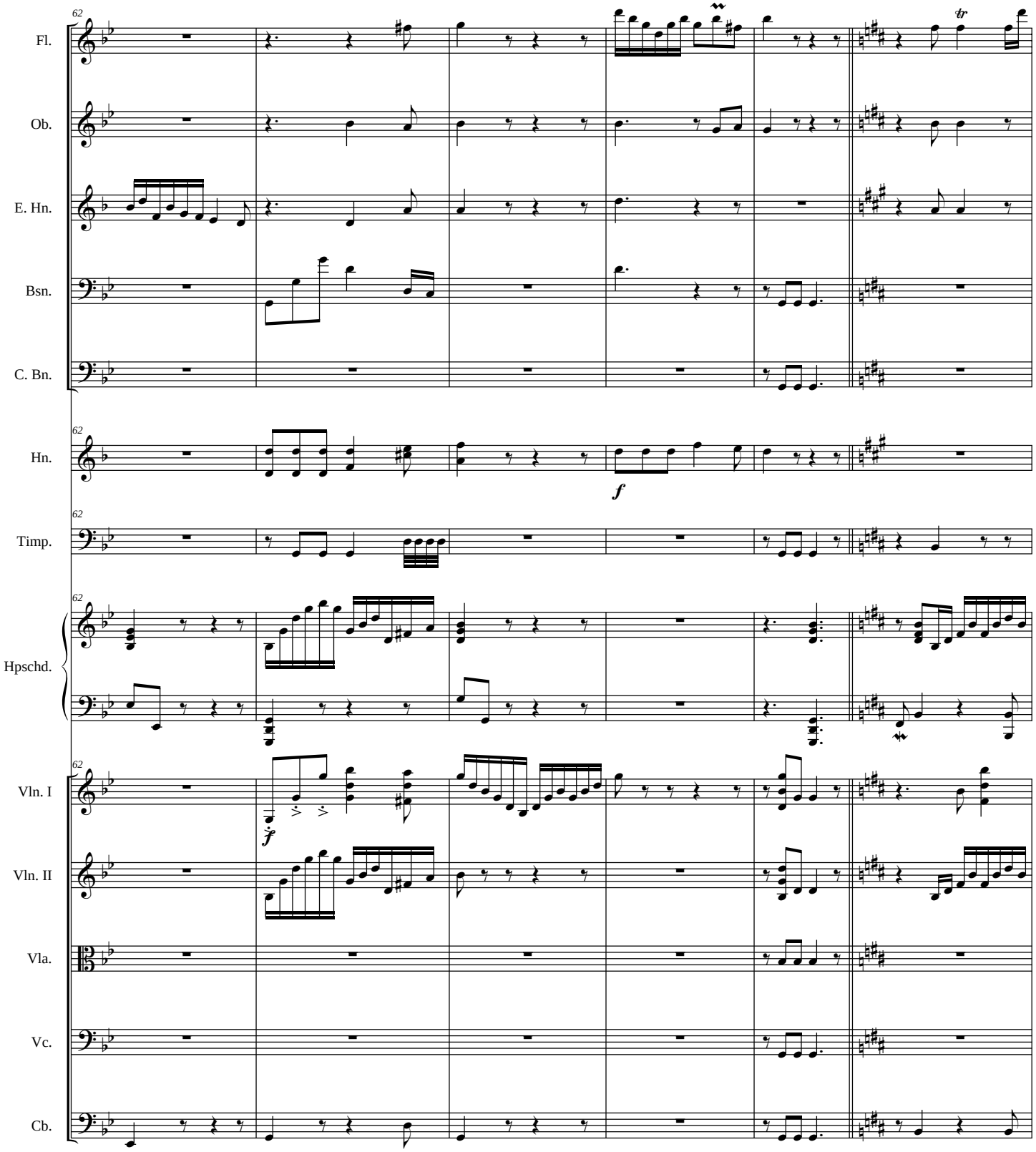
62
Fl.
Ob.
E. Hn.
Bsn.
C. Bn.
Hn.
f
Timp.
Hpschd.
Vln. I
Vln. II
Vla.
Vc.
Cb.

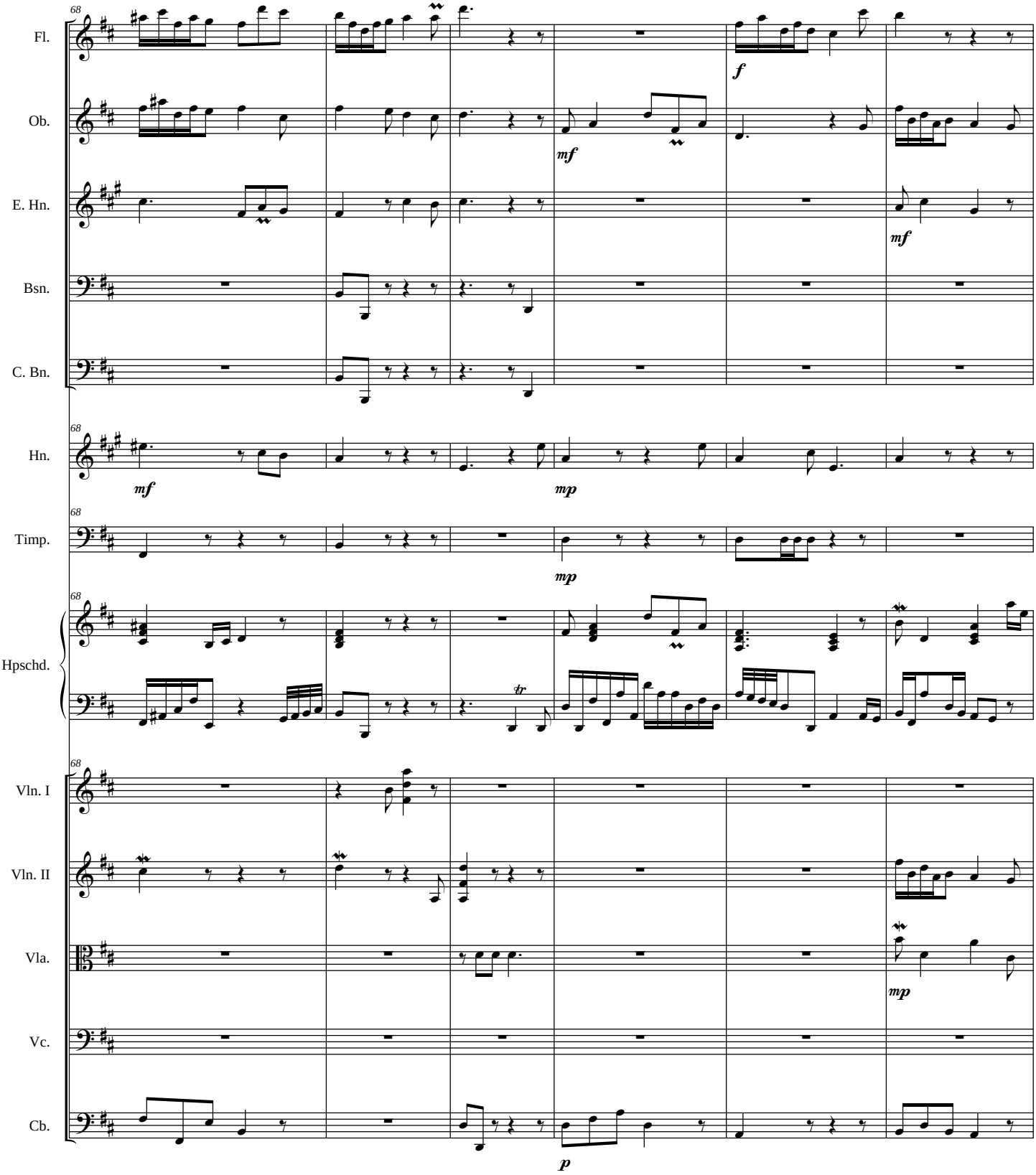
68
Fl.
Ob.
E. Hn.
Bsn.
C. Bn.
Hn.
Timp.
Hpschd.
Vln. I
Vln. II
Vla.
Vc.
Cb.
f
mf
mf
mf
mp
mp
tr
mp
p

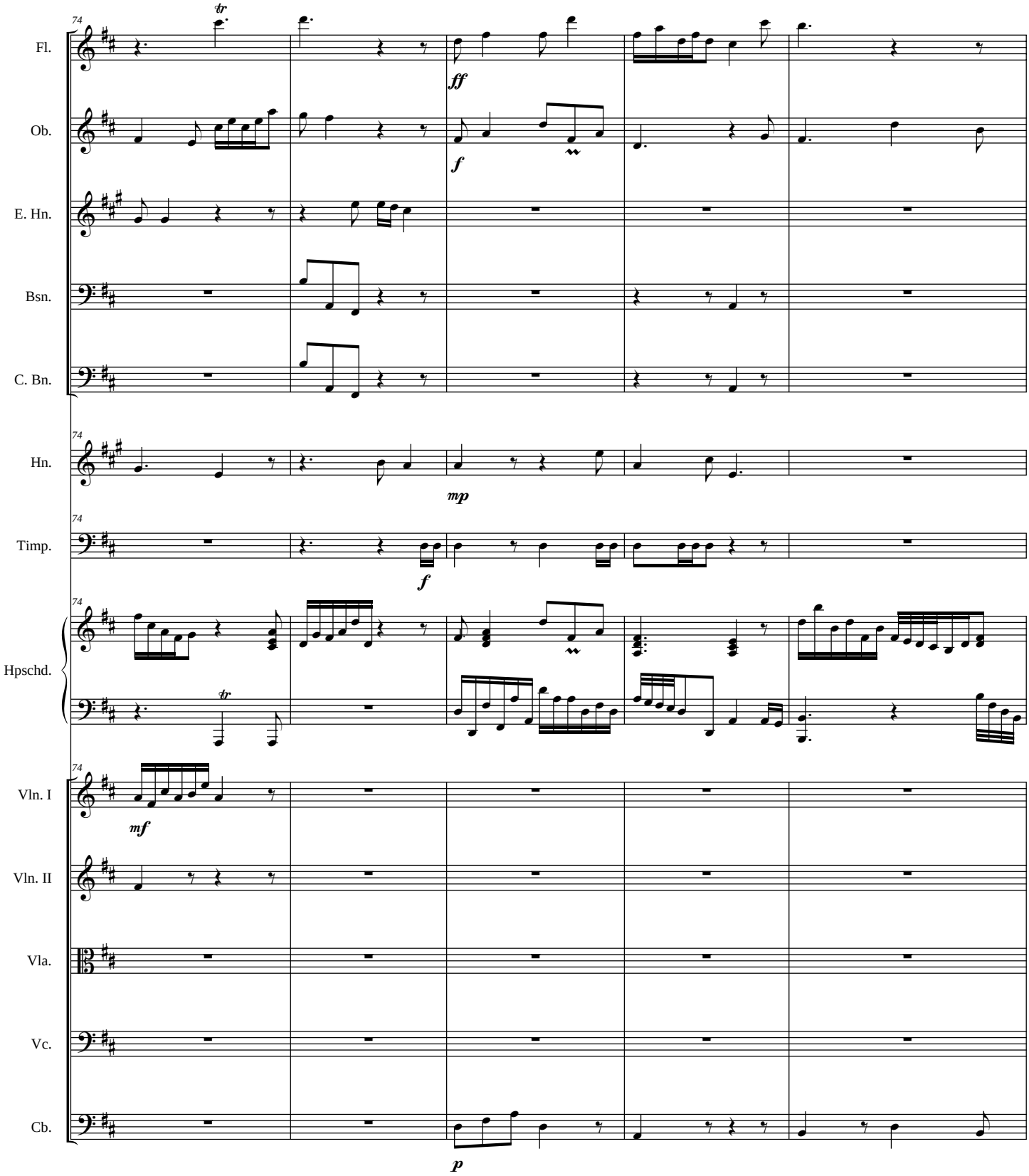
74
Fl.
Ob.
E. Hn.
Bsn.
C. Bn.
Hn.
Timp.
Hpschd.
Vln. I
Vln. II
Vla.
Vc.
Cb.
tr
ff
f
mp
f
tr
mf
p

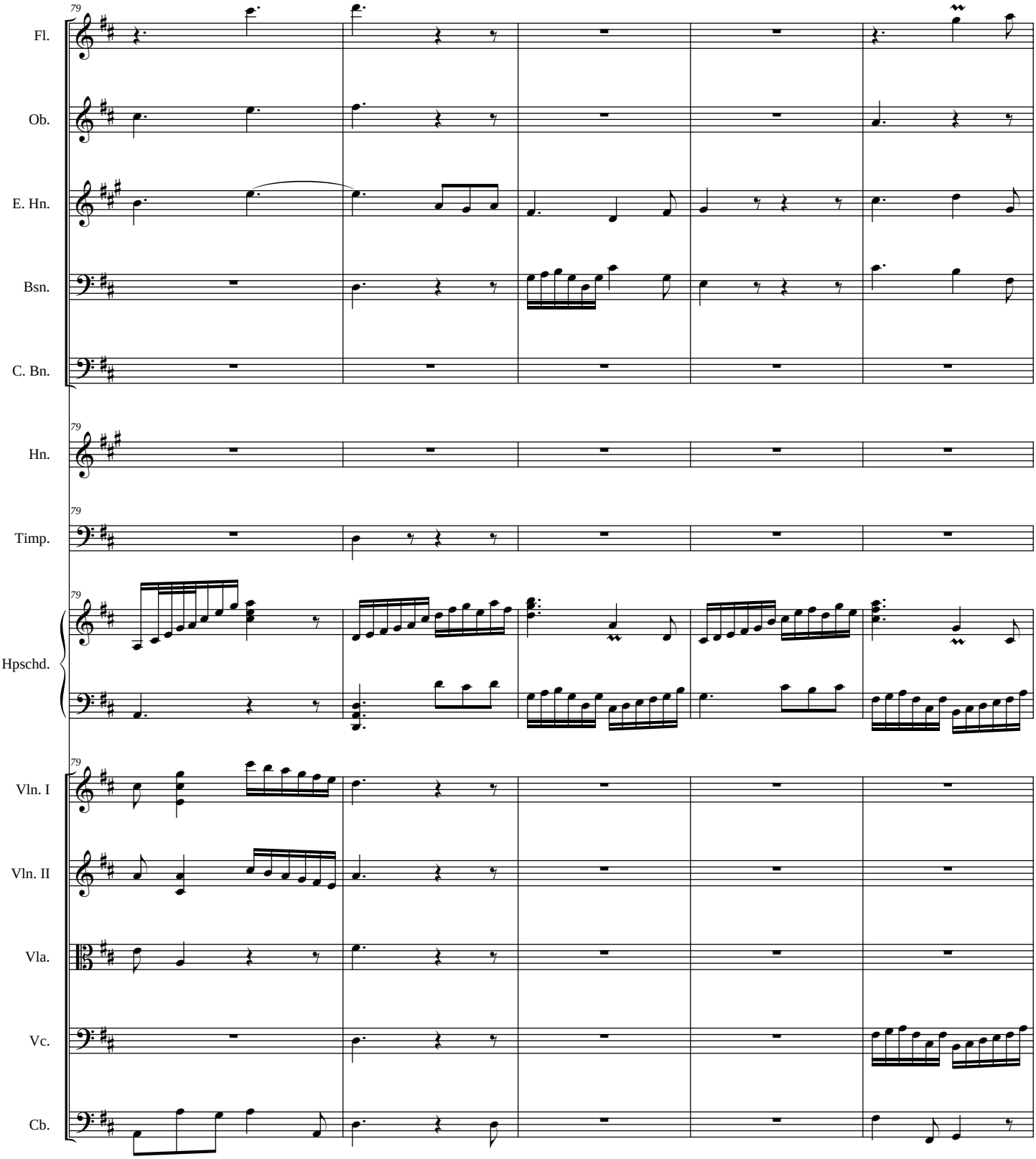
79
Fl.
Ob.
E. Hn.
Bsn.
C. Bn.
79
Hn.
79
Timp.
79
Hpschd.
79
Vln. I
Vln. II
Vla.
Vc.
Cb.

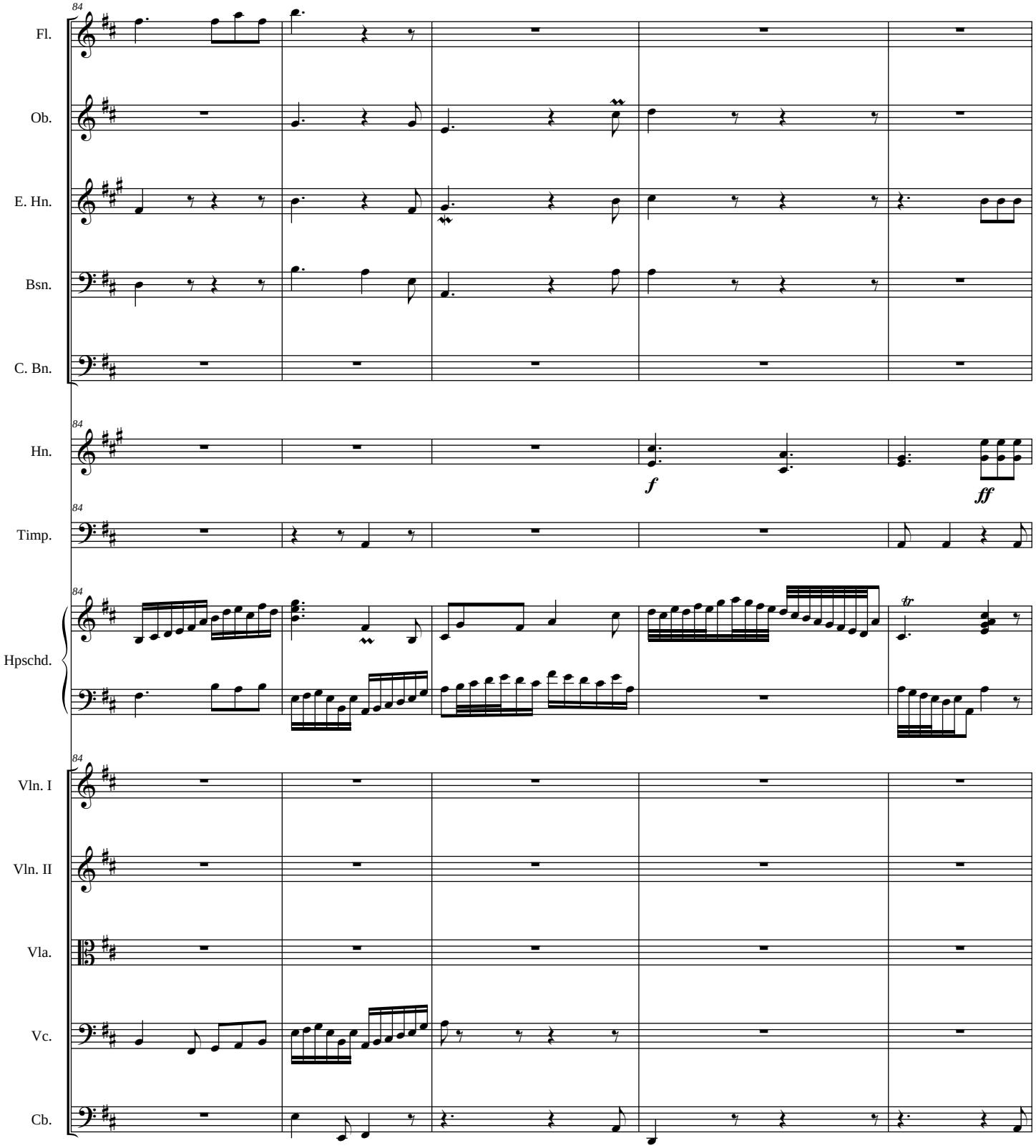
84
Fl.
Ob.
E. Hn.
Bsn.
C. Bn.
Hn.
f
ff
Timp.
Hpschd.
tr
Vln. I
Vln. II
Vla.
Vc.
Cb.

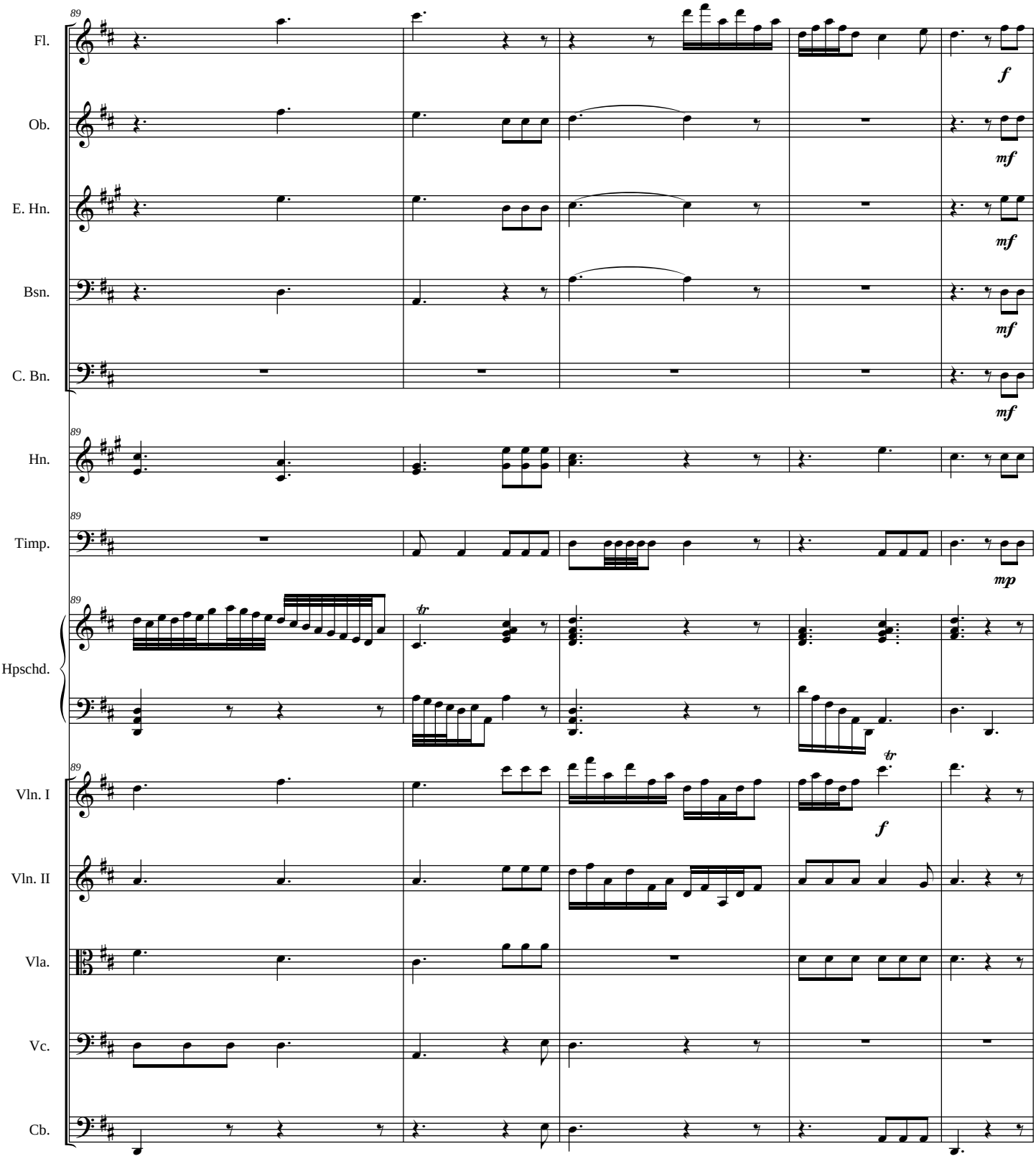
89
Fl.
Ob.
E. Hn.
Bsn.
C. Bn.
Hn.
Timp.
Hpschd.
Vln. I
Vln. II
Vla.
Vc.
Cb.
f
mf
mf
mf
mf
mp
tr
tr
f

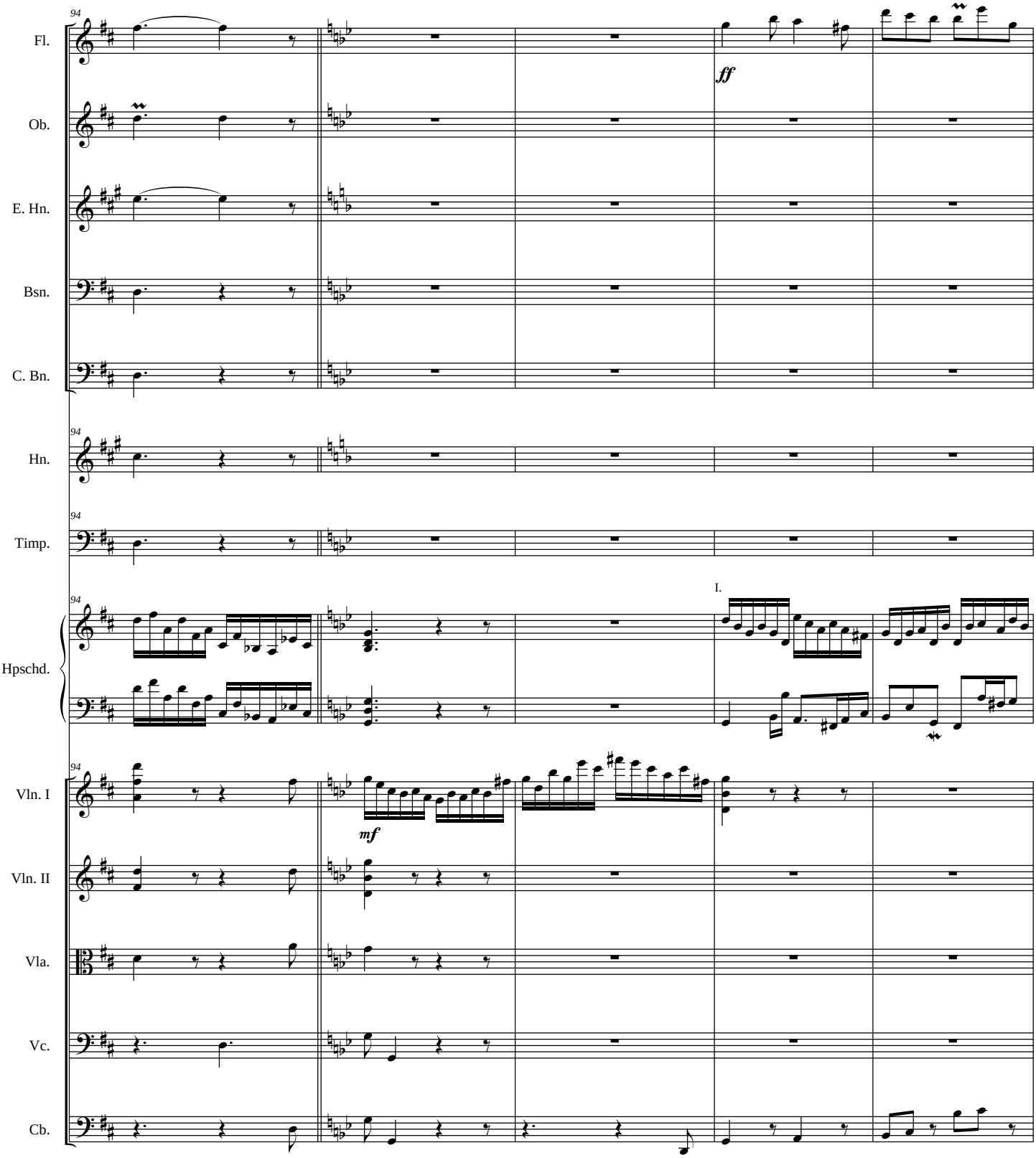
94
Fl.
Ob.
E. Hn.
Bsn.
C. Bn.
Hn.
Timp.
Hpschd.
Vln. I
Vln. II
Vla.
Vc.
Cb.
ff
mf
I.

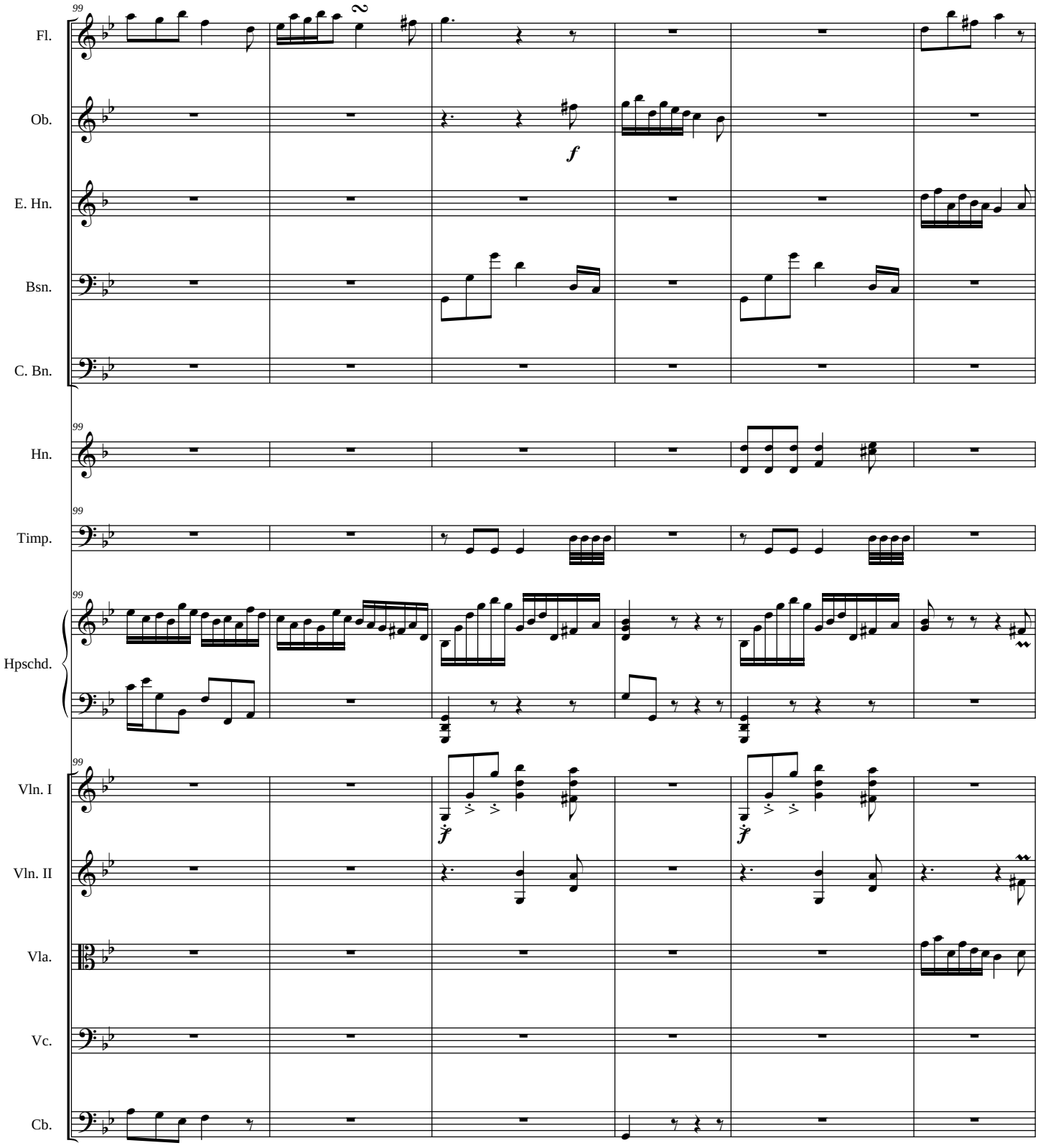
99
Fl.
Ob.
E. Hn.
Bsn.
C. Bn.
99
Hn.
99
Timp.
99
Hpschd.
99
Vln. I
Vln. II
Vla.
Vc.
Cb.
f
f
f

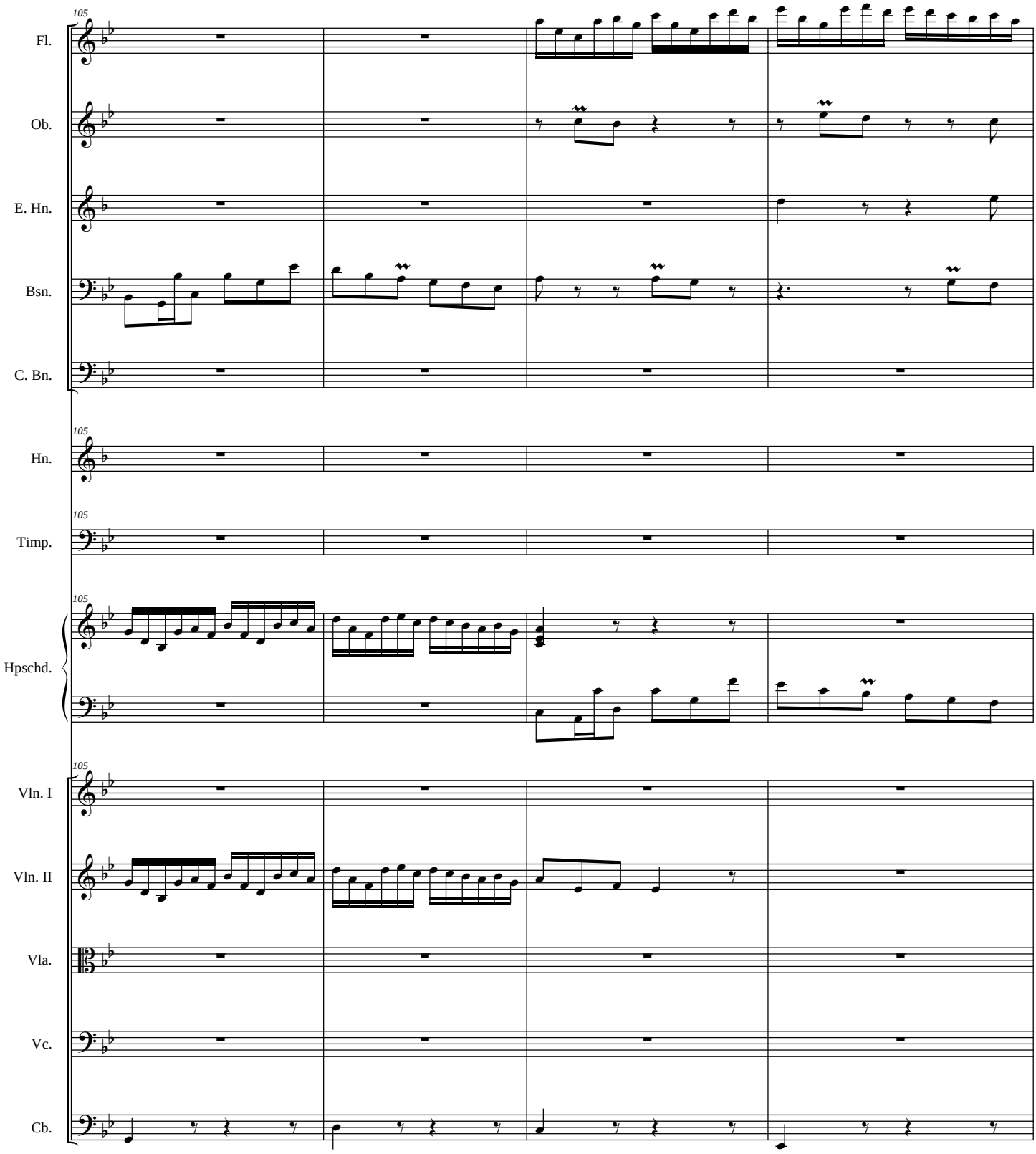
105
Fl.
Ob.
E. Hn.
Bsn.
C. Bn.
105
Hn.
105
Timp.
105
Hpschd.
105
Vln. I
Vln. II
Vla.
Vc.
Cb.

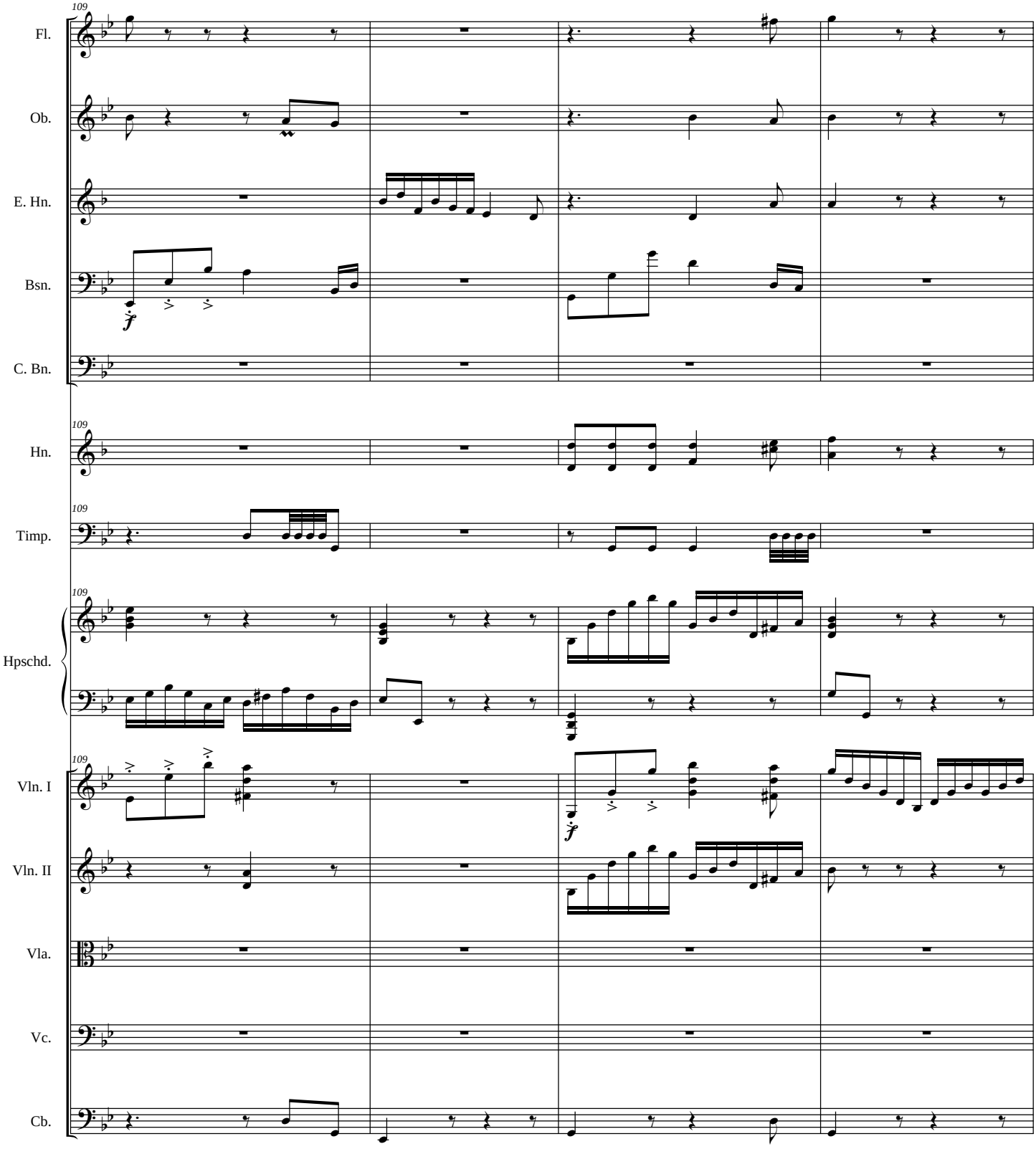
109
Fl.
Ob.
E. Hn.
Bsn.
C. Bn.
109
Hn.
109
Timp.
109
Hpschd.
109
Vln. I
Vln. II
Vla.
Vc.
Cb.

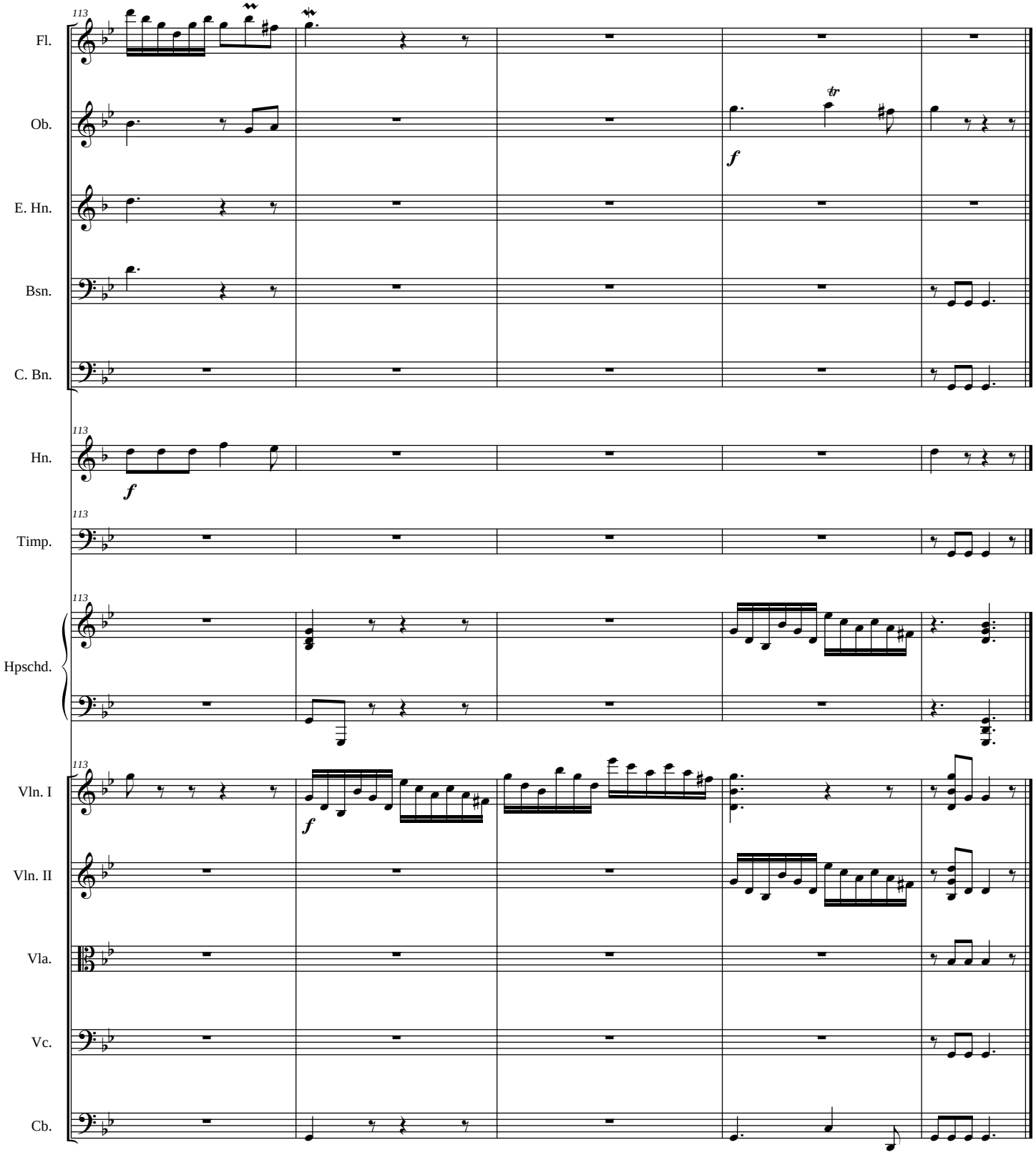
113
Fl.
Ob.
E. Hn.
Bsn.
C. Bn.
Hn.
Timp.
Hpschd.
Vln. I
Vln. II
Vla.
Vc.
Cb.
f
tr

Symphony No. 8

Flute

James C. Burke

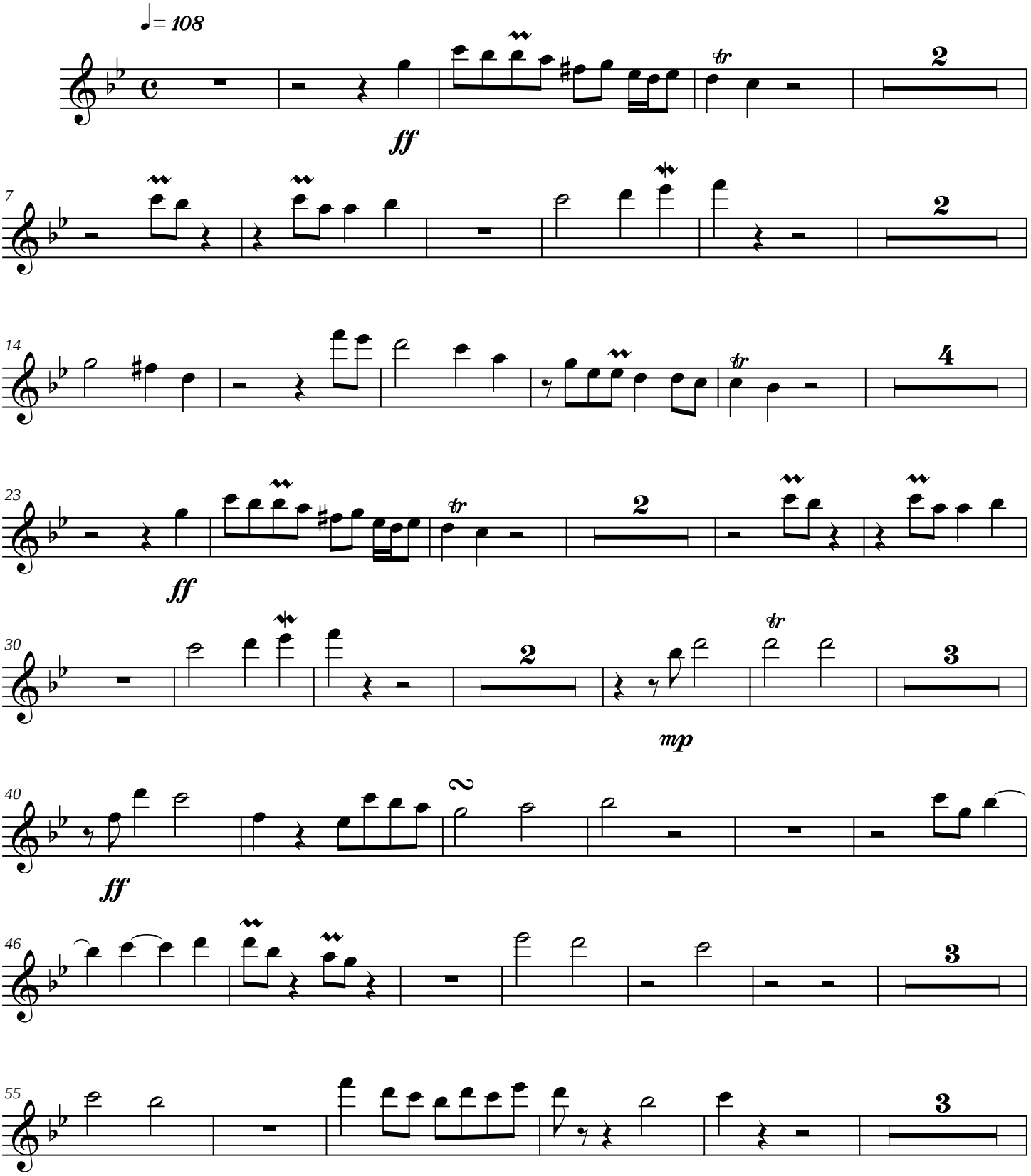

Copyright © 2005

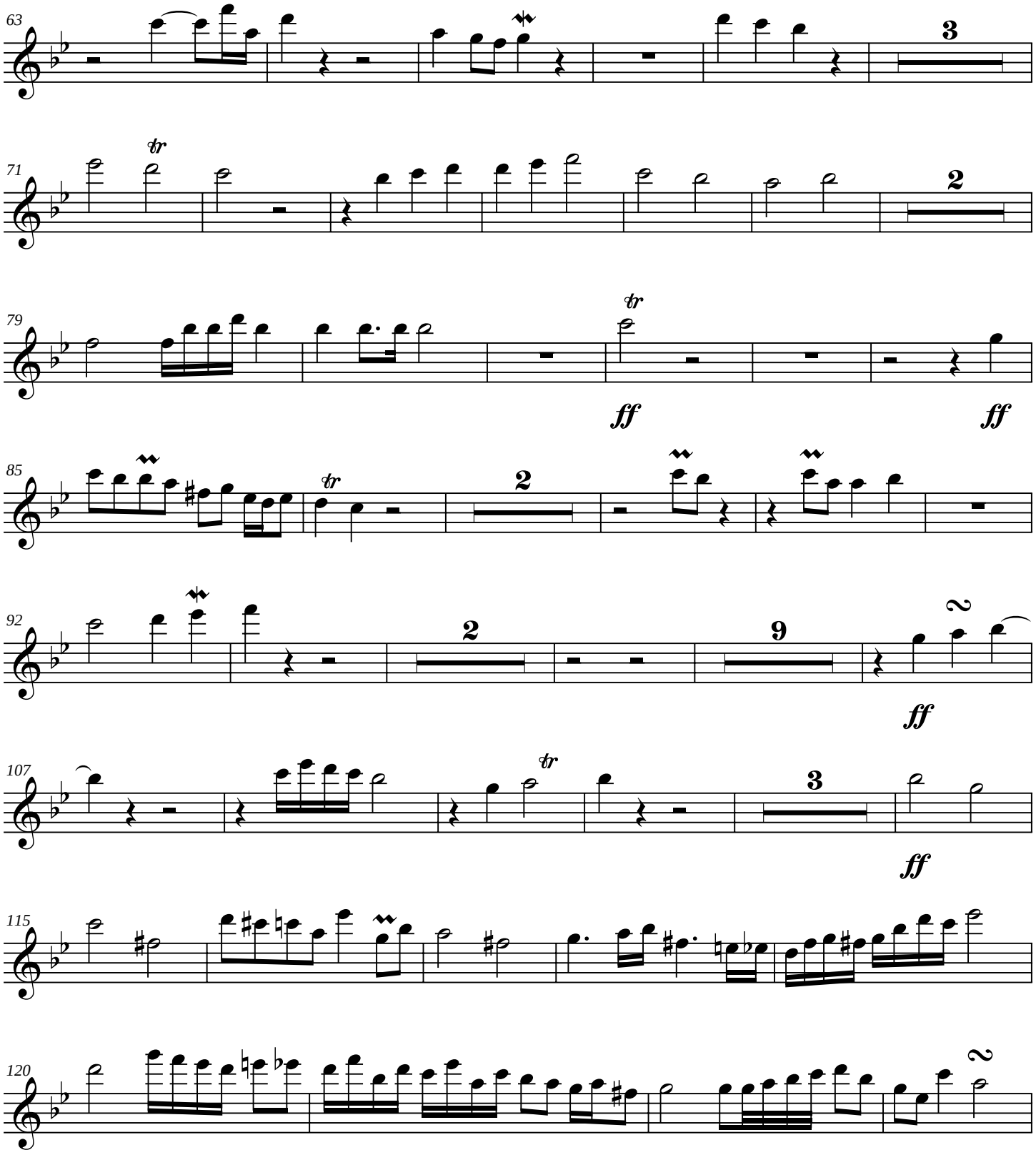
63
3
71
tr
2
79
tr
ff
ff
85
tr
2
92
2
9
2
ff
107
tr
3
ff
115
120
2

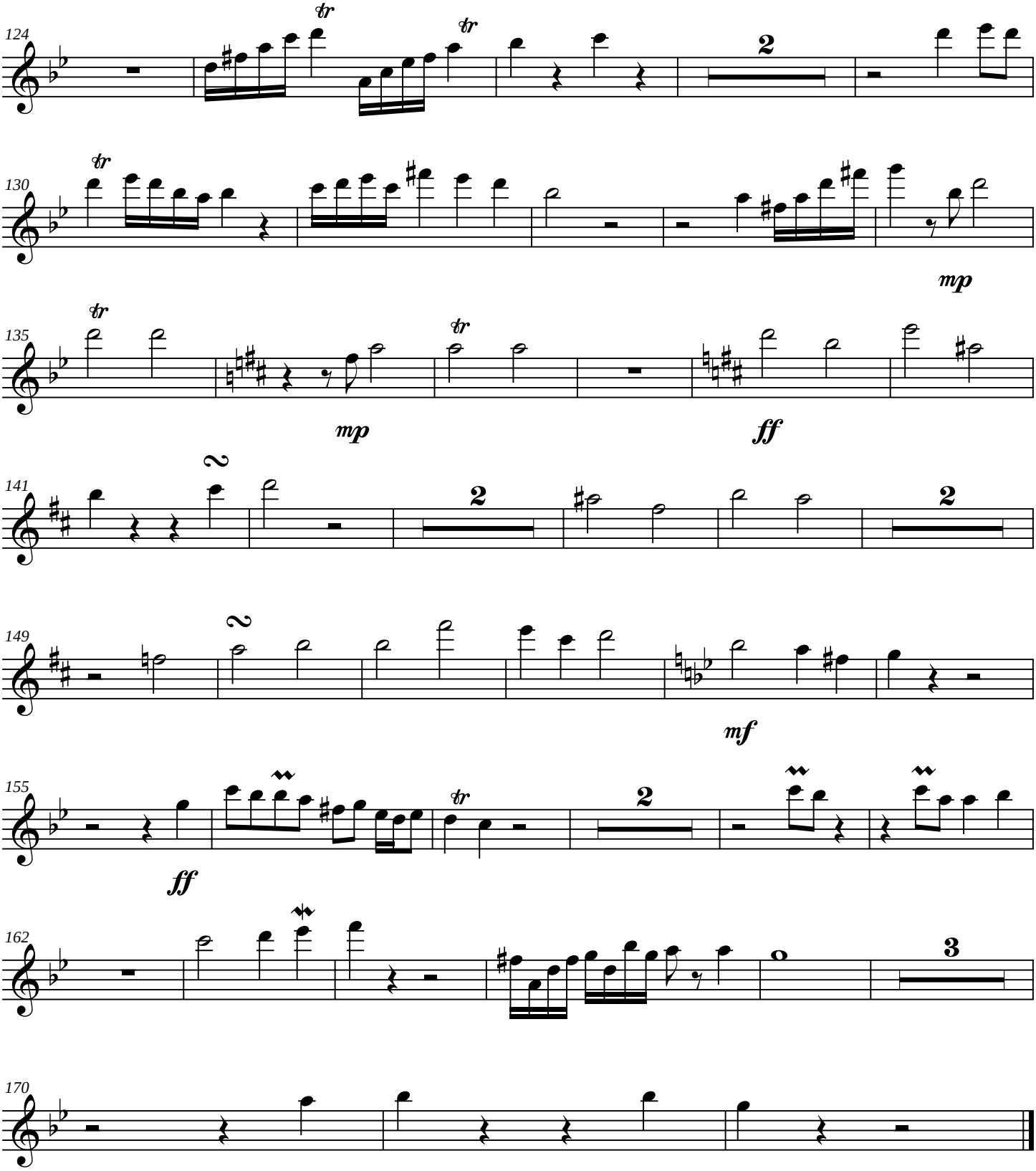
124
130
135
141
149
155
162
170
mp
mp
ff
mf
ff

Symphony No. 8

Oboe

James C. Burke

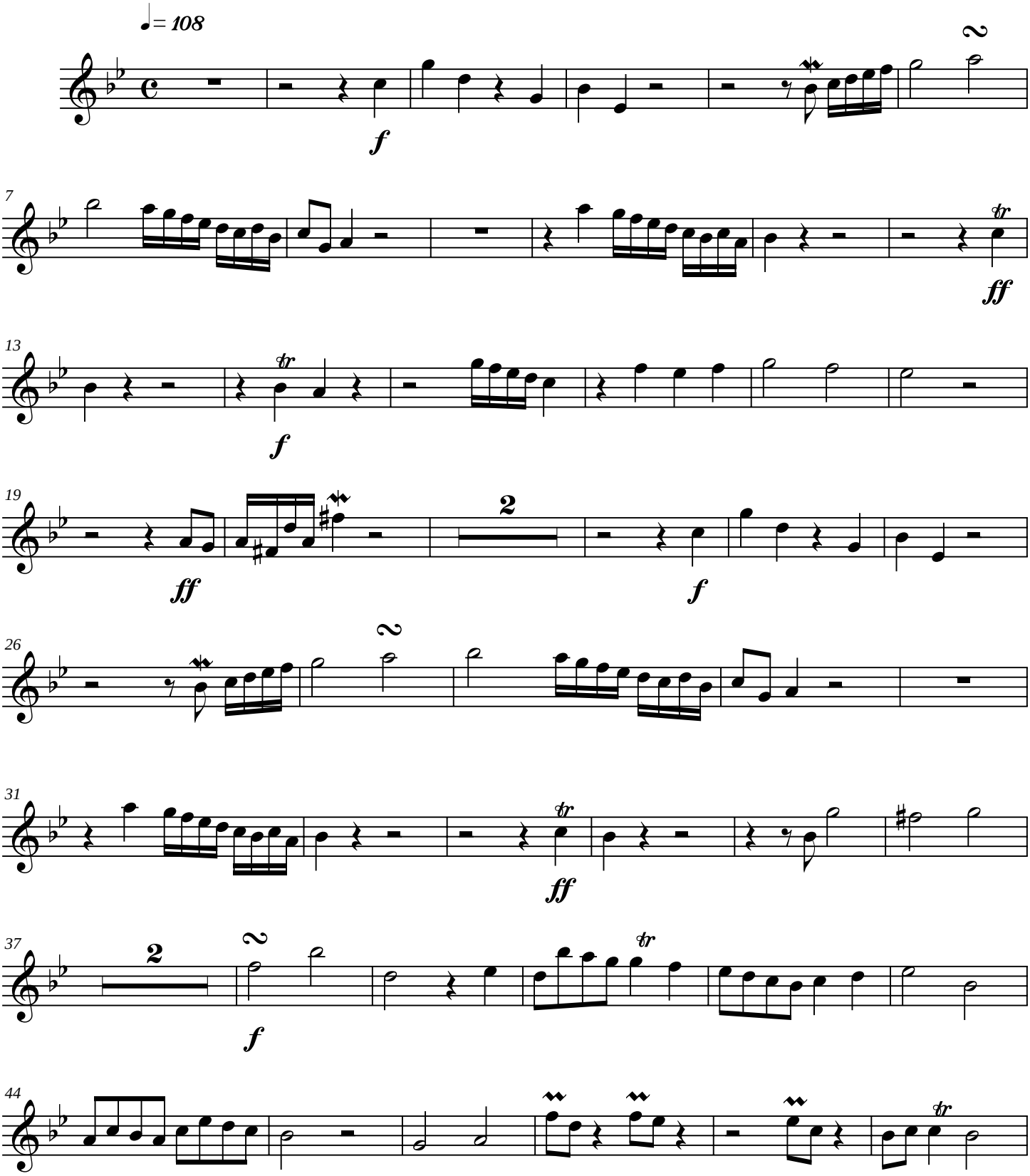

Copyright © 2005

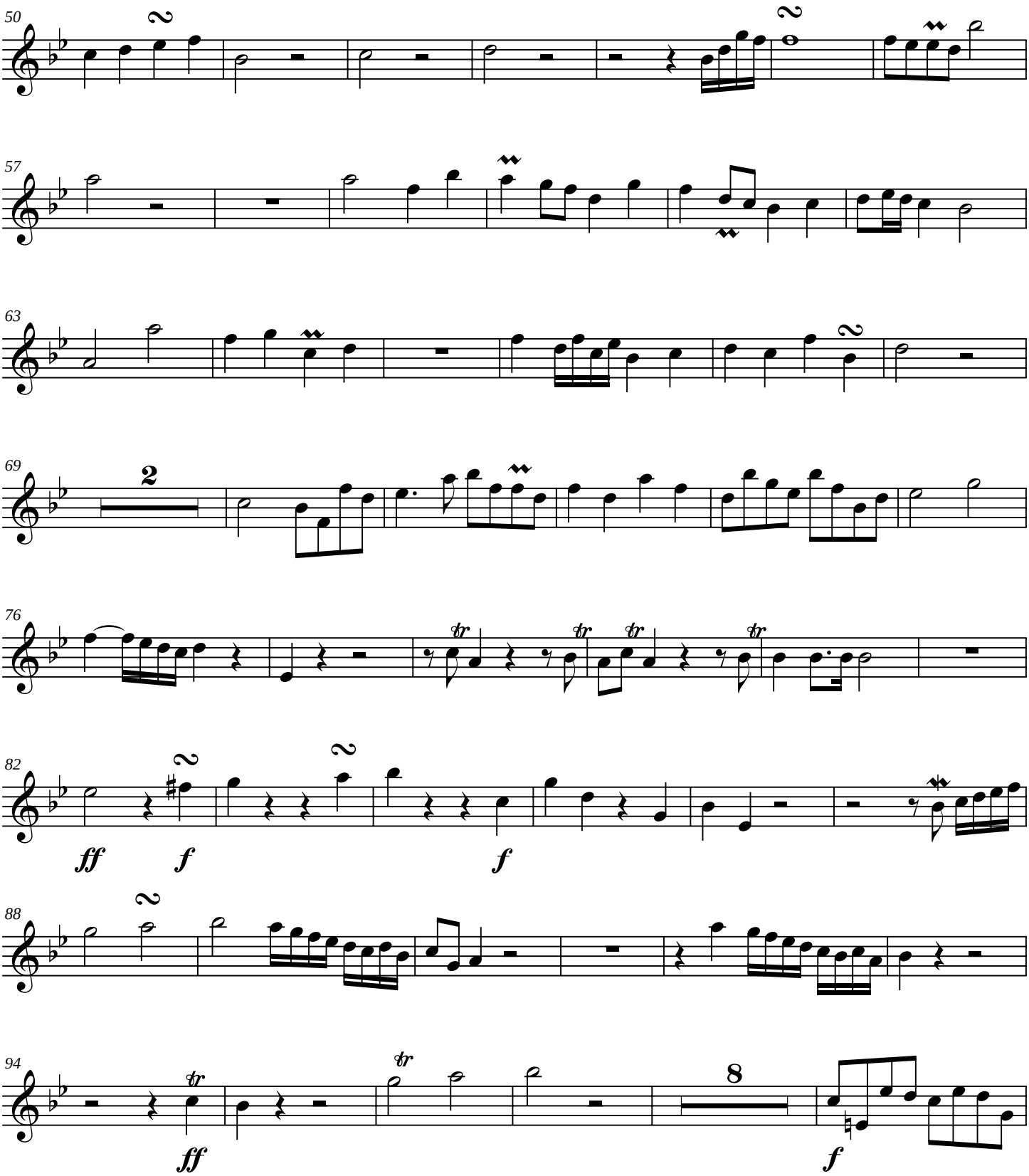
50
57
63
69
76
82
88
94
ff
f
f
ff
f

Symphony No. 8

English Horn

James C. Burke

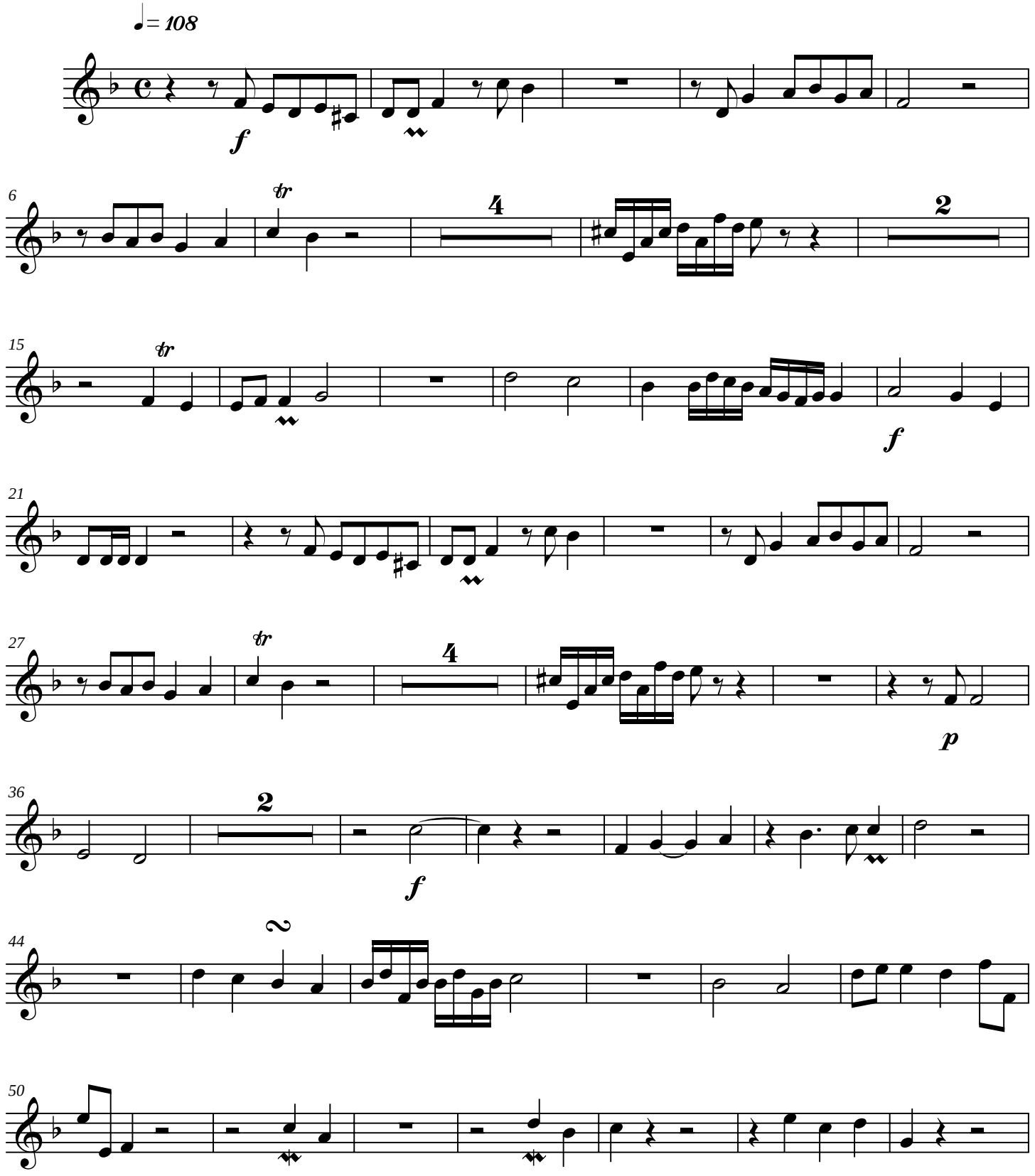

Copyright © 2005

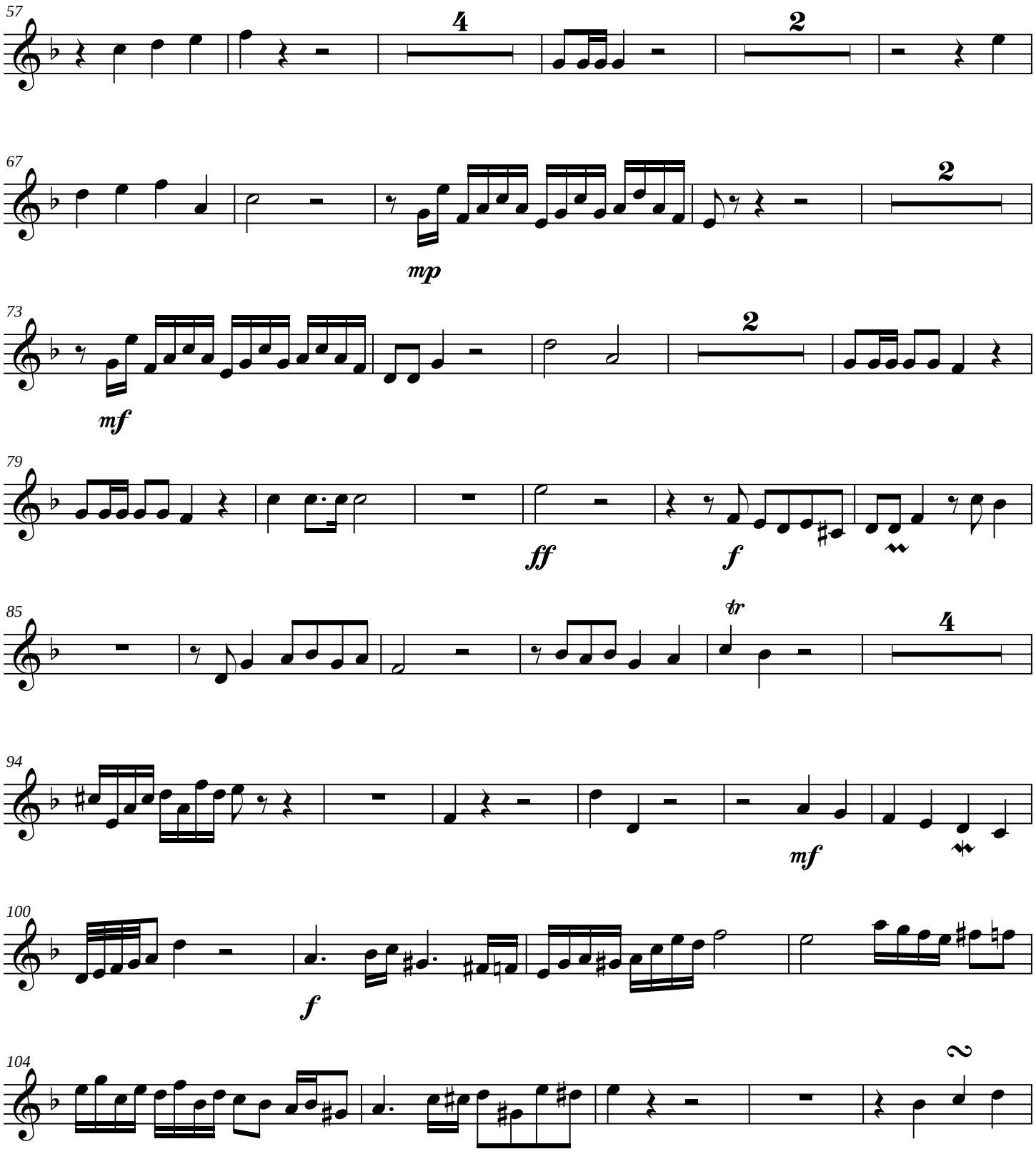
57
4
2
67
2
mp
73
mf
2
79
ff
f
85
tr
4
94
mf
100
f
104
2

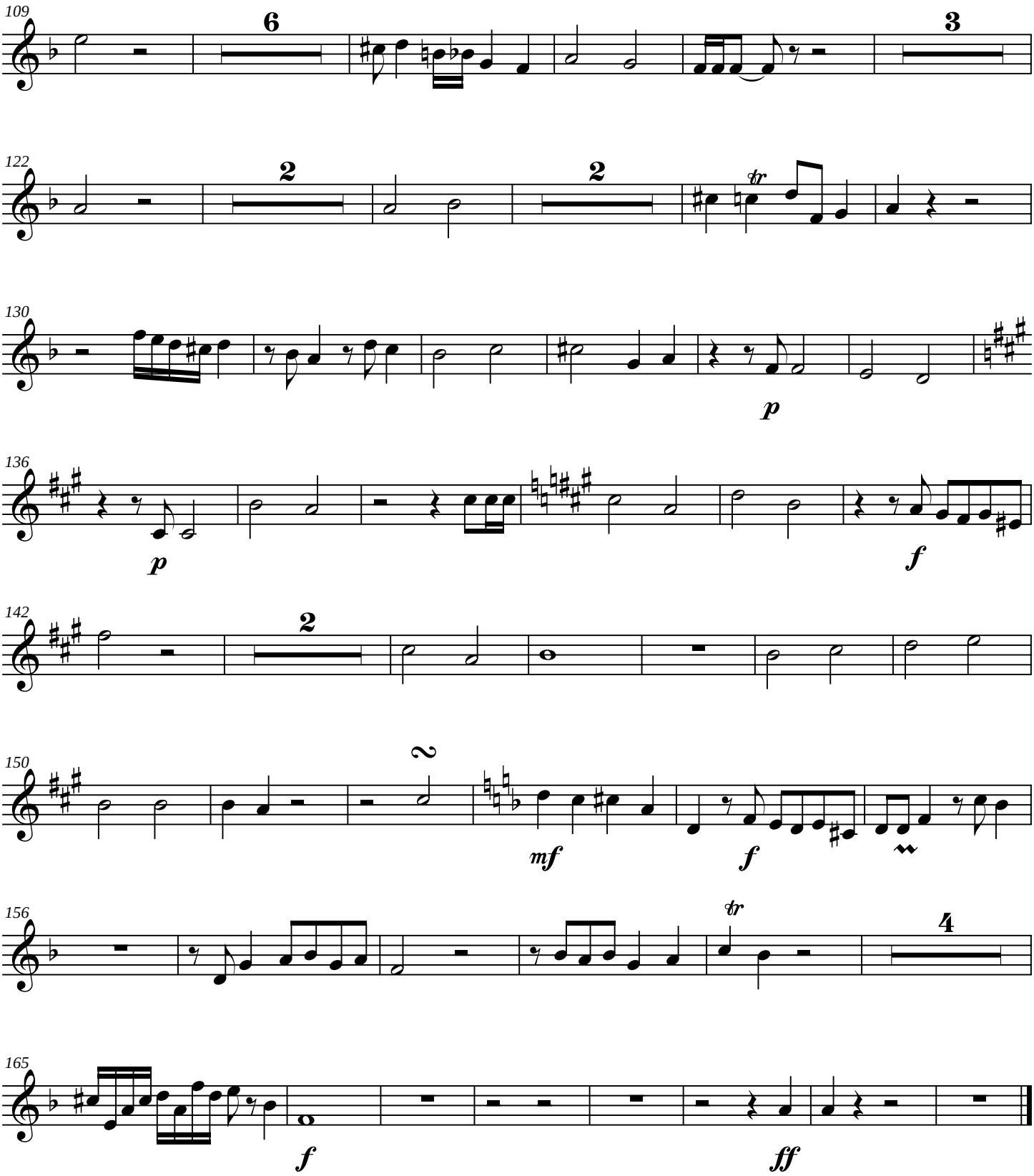
109
6
3
122
2
2
tr
130
p
136
p
f
142
2
150
2
mf
f
156
tr
4
165
f
ff

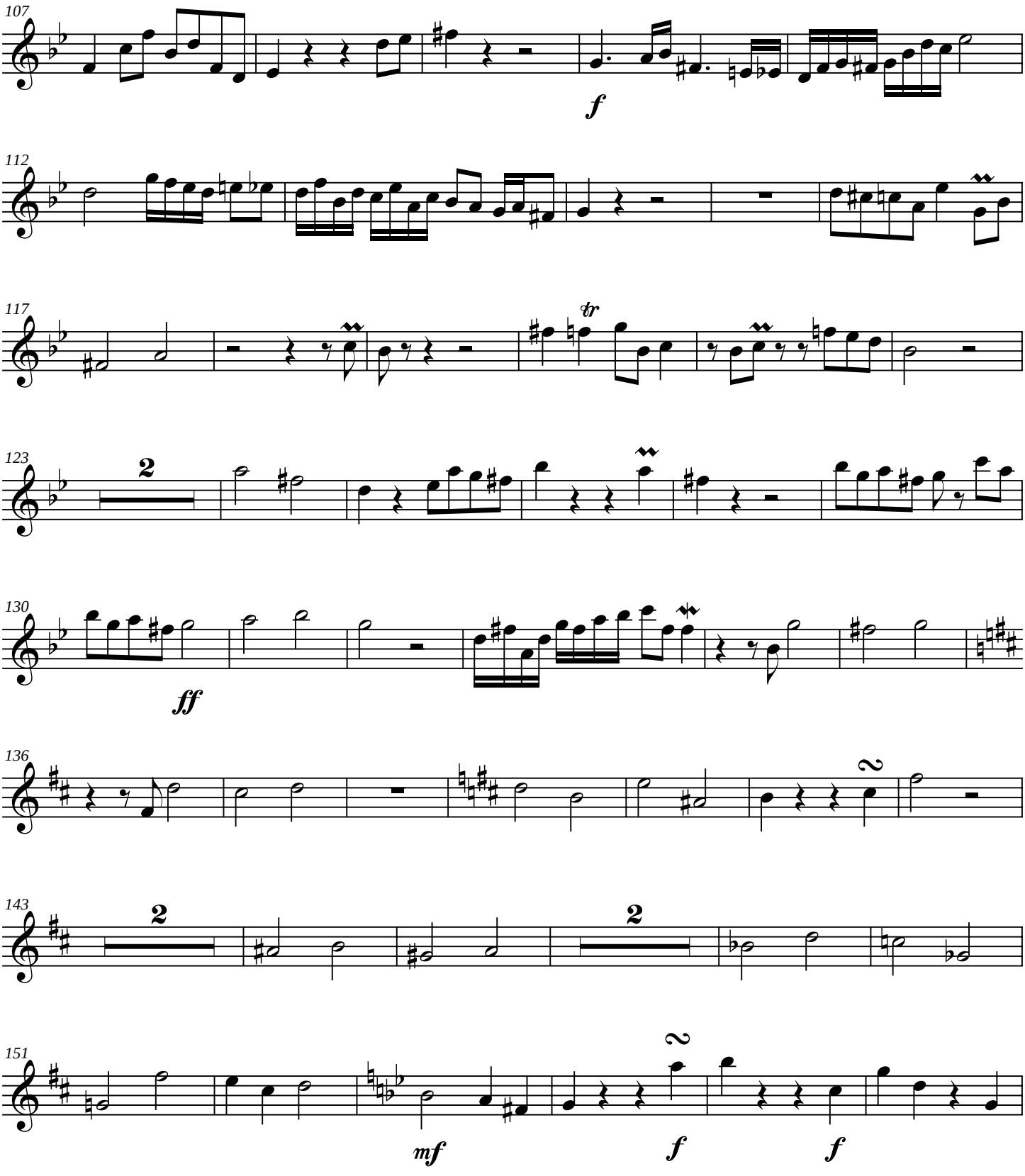
107
f
112
117
tr
123
2
130
ff
136
2
143
2
2
151
mf
f
2
f

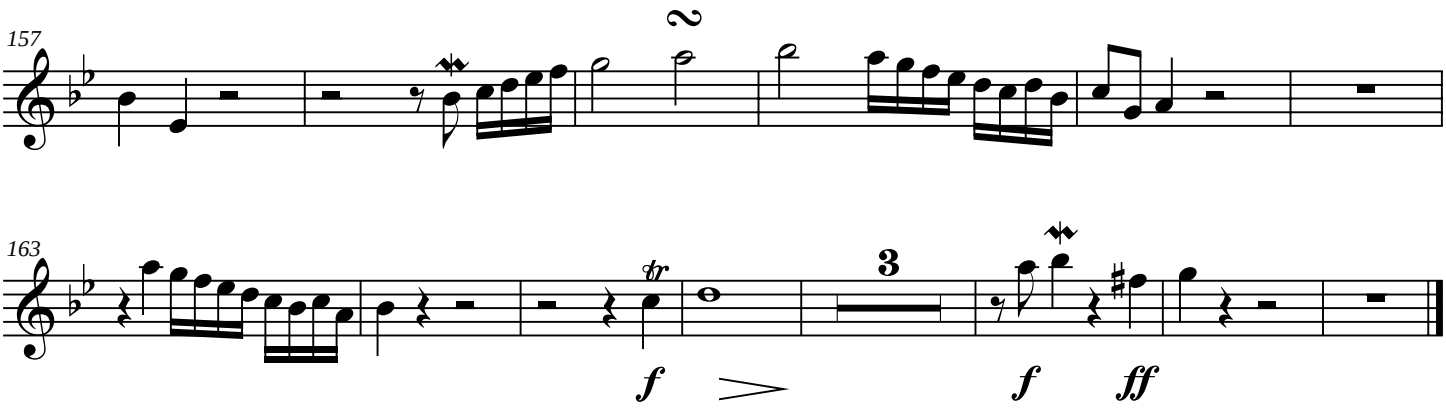
157
2
163
3
tr
f
f
ff

Symphony No. 8

Bassoon

James C. Burke

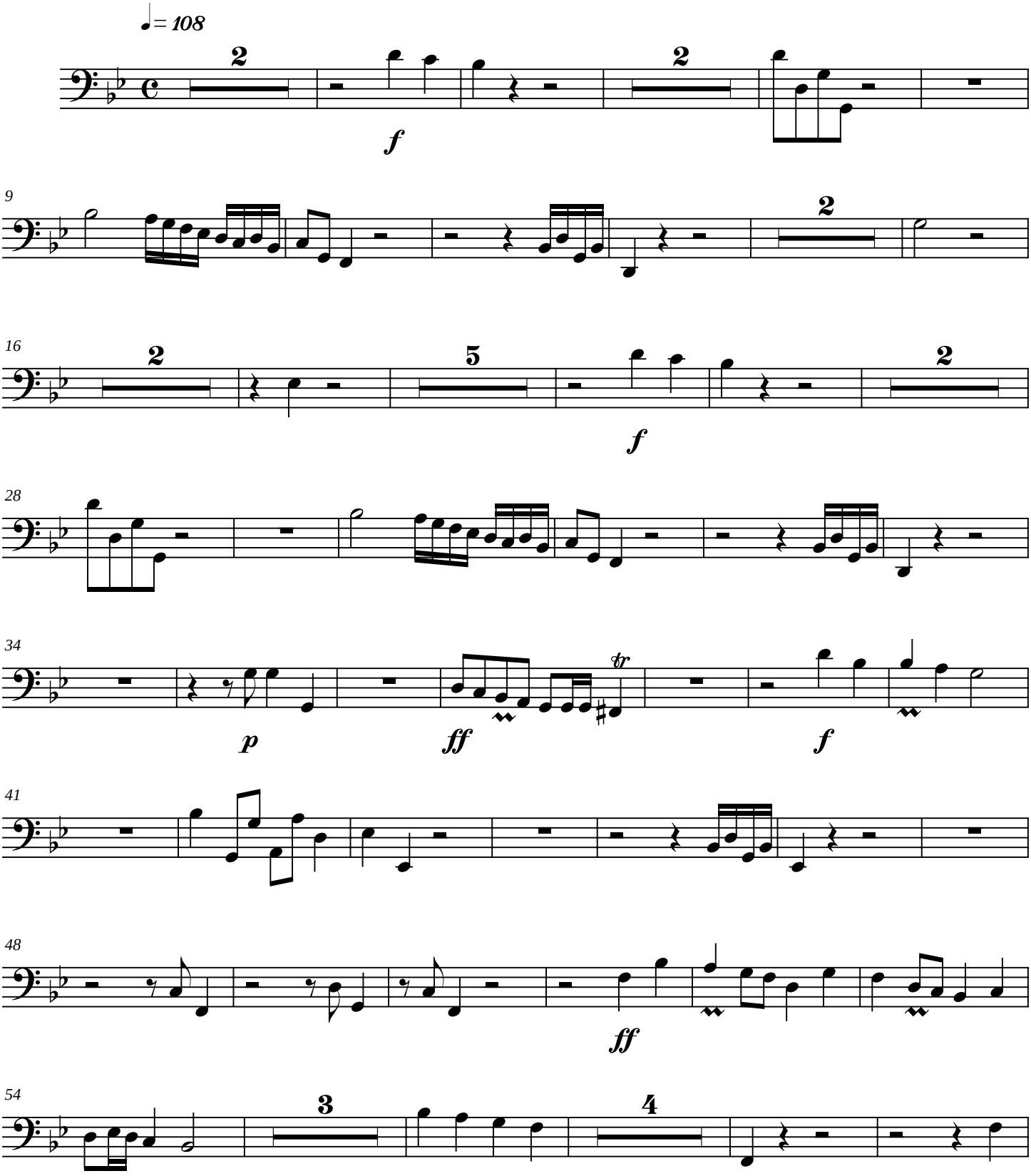

Copyright © 2005

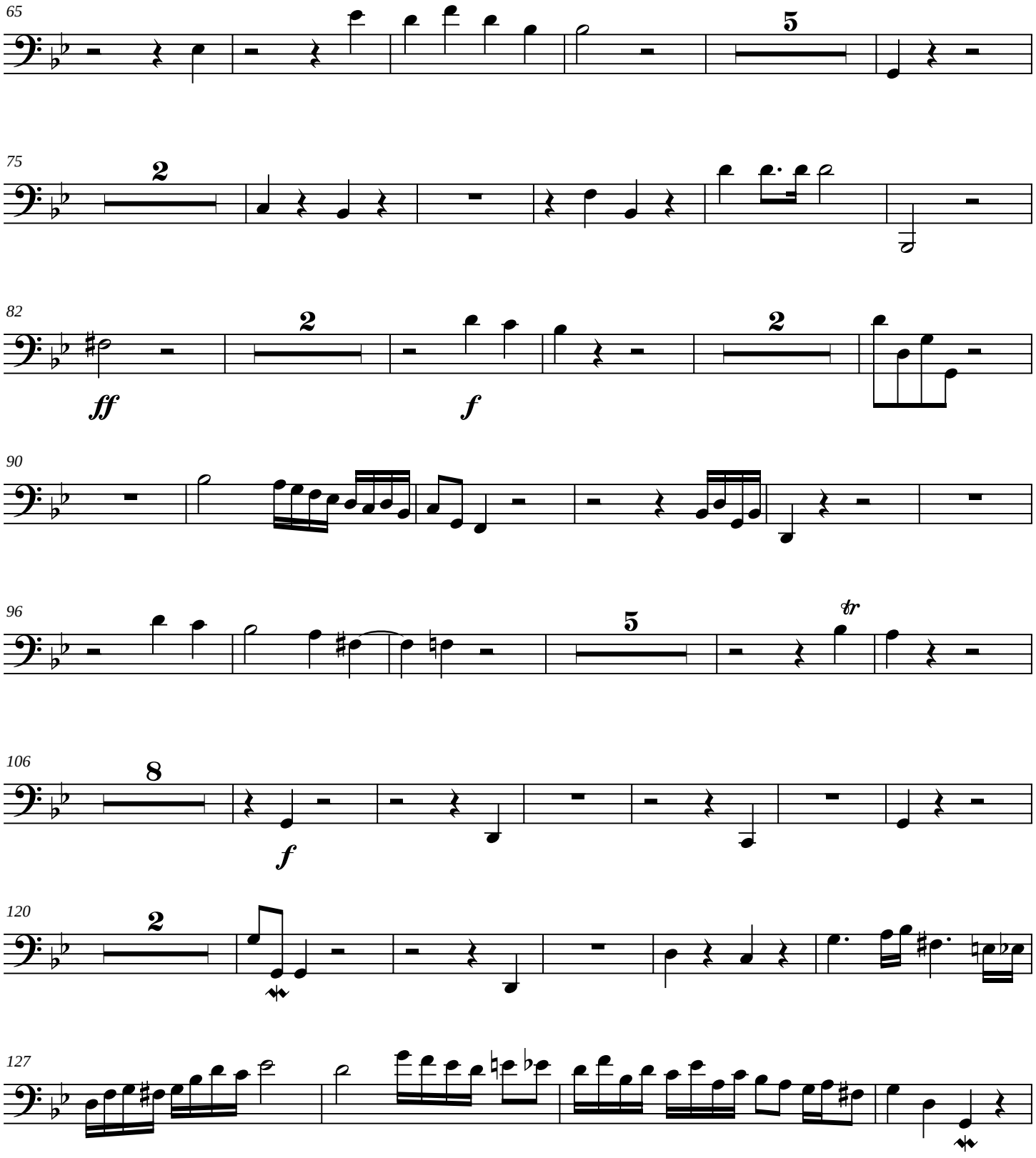
65
5
75
2
82
2
ff
2
f
90
96
5
tr
106
8
f
120
2
127

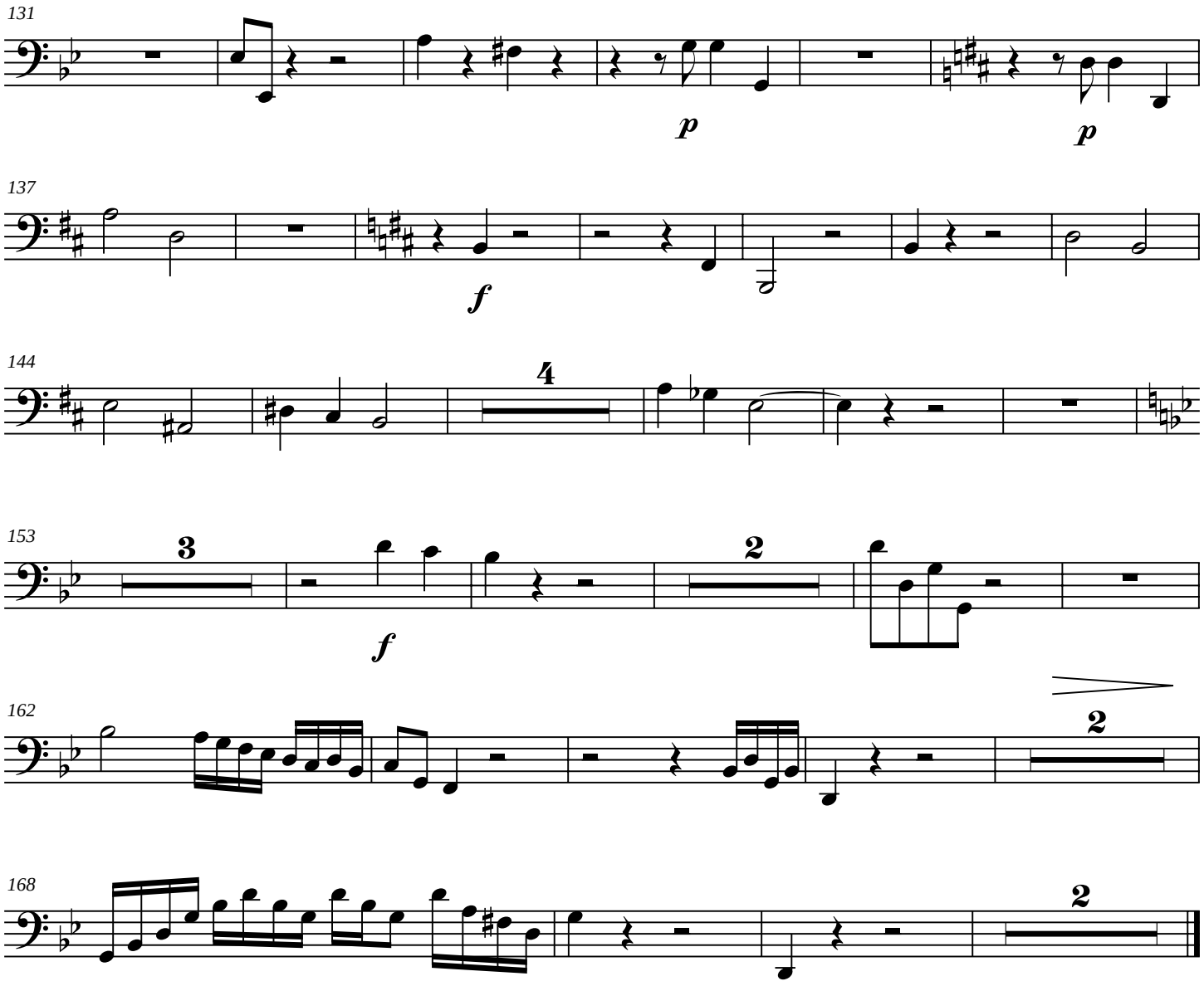
131
p
p
137
f
144
4
153
3
f
2
162
2
168
2

Symphony No. 8

Contrabassoon

James C. Burke

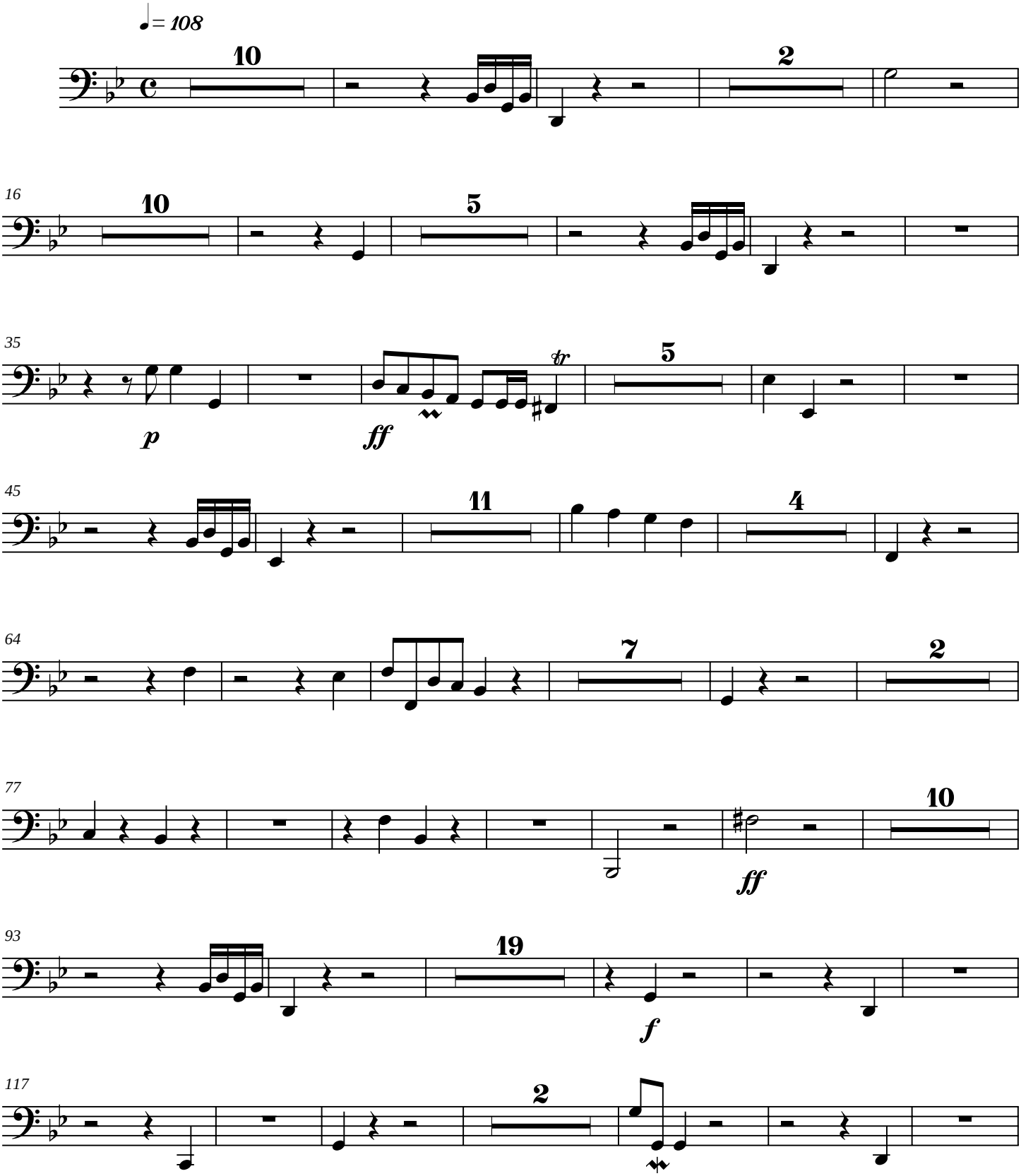

Copyright © 2005

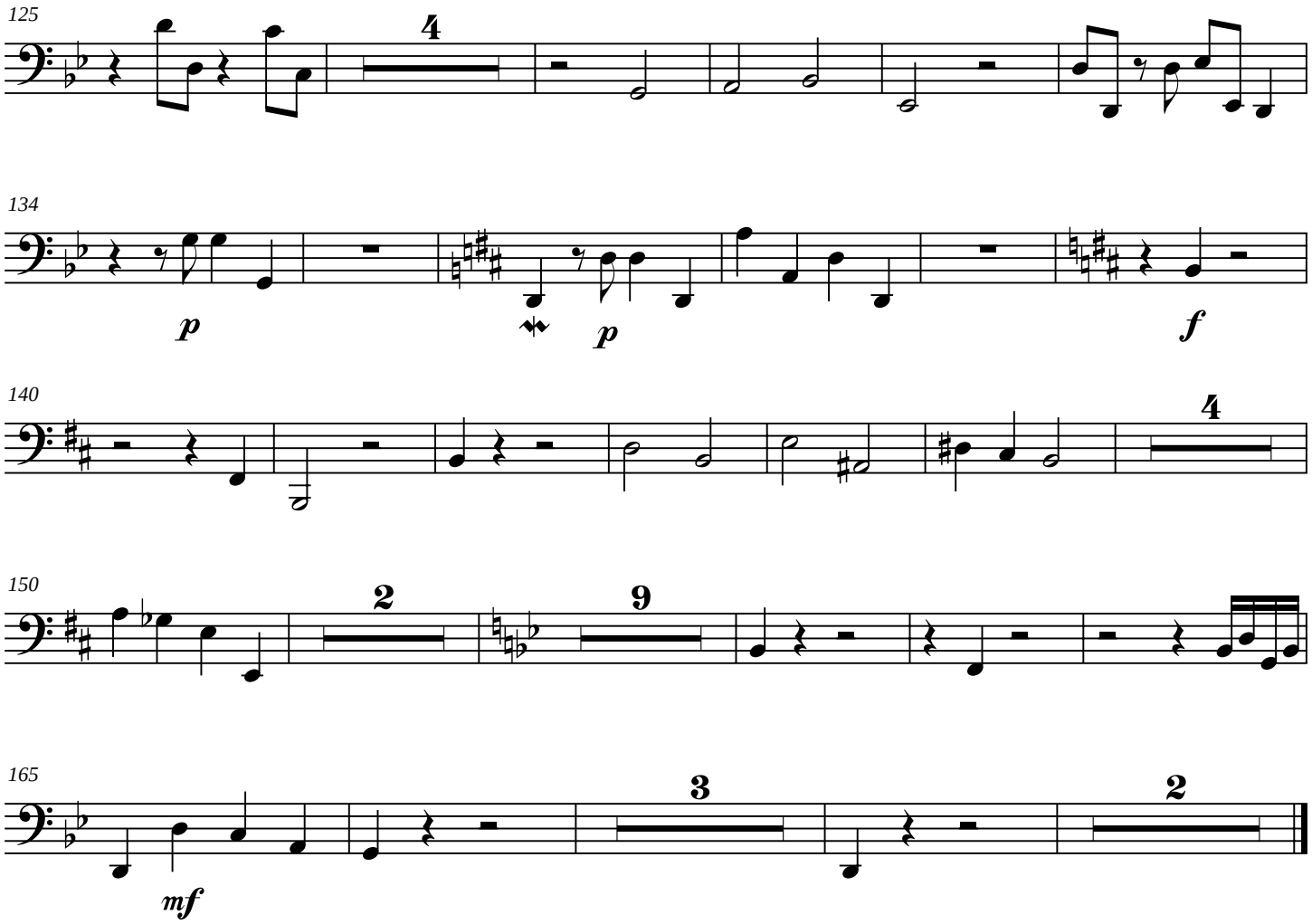
125
4
134
p
p
f
140
4
150
2
9
165
3
2
mf

Symphony No. 8

Horns in F

James C. Burke

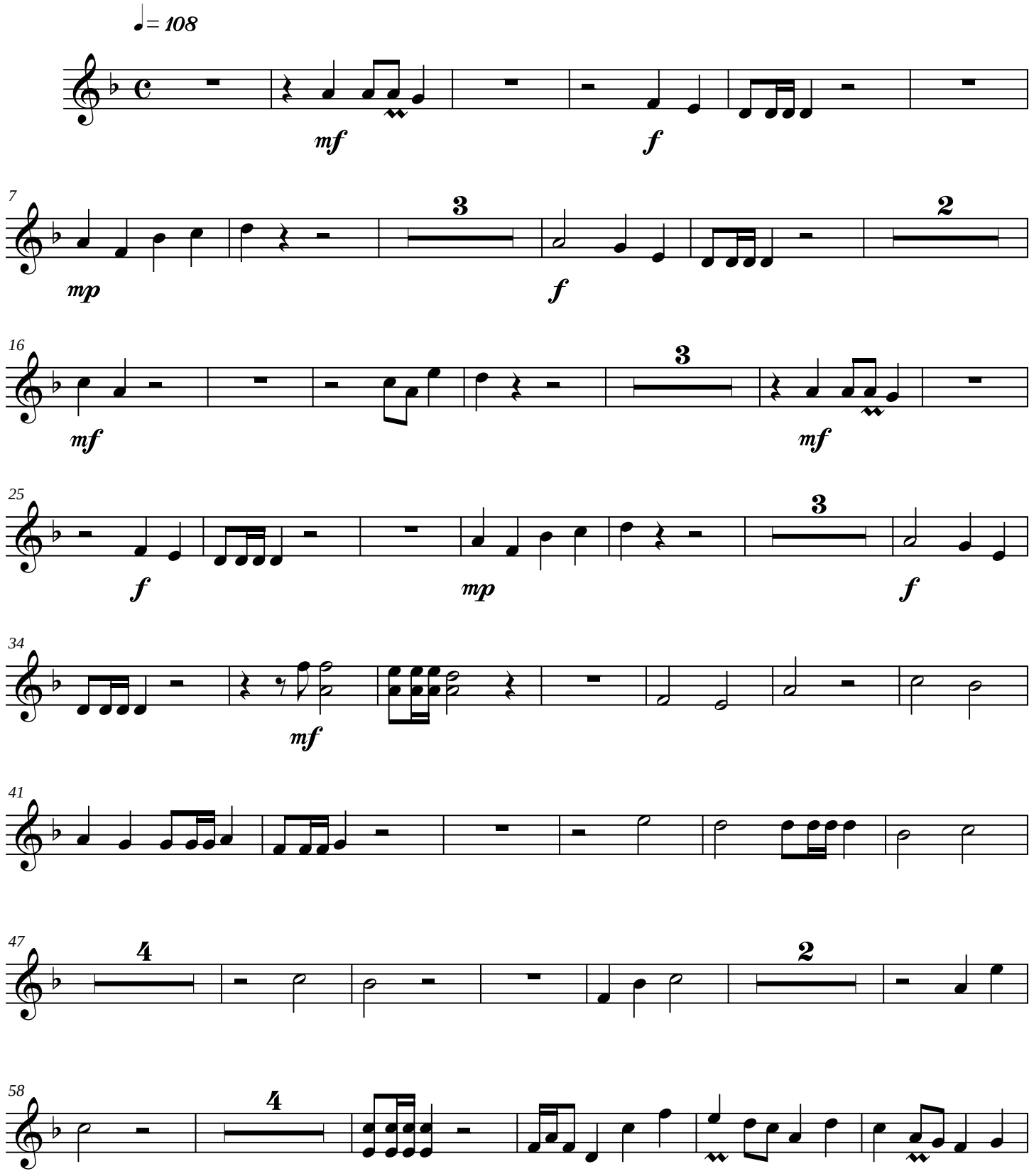

Copyright © 2005

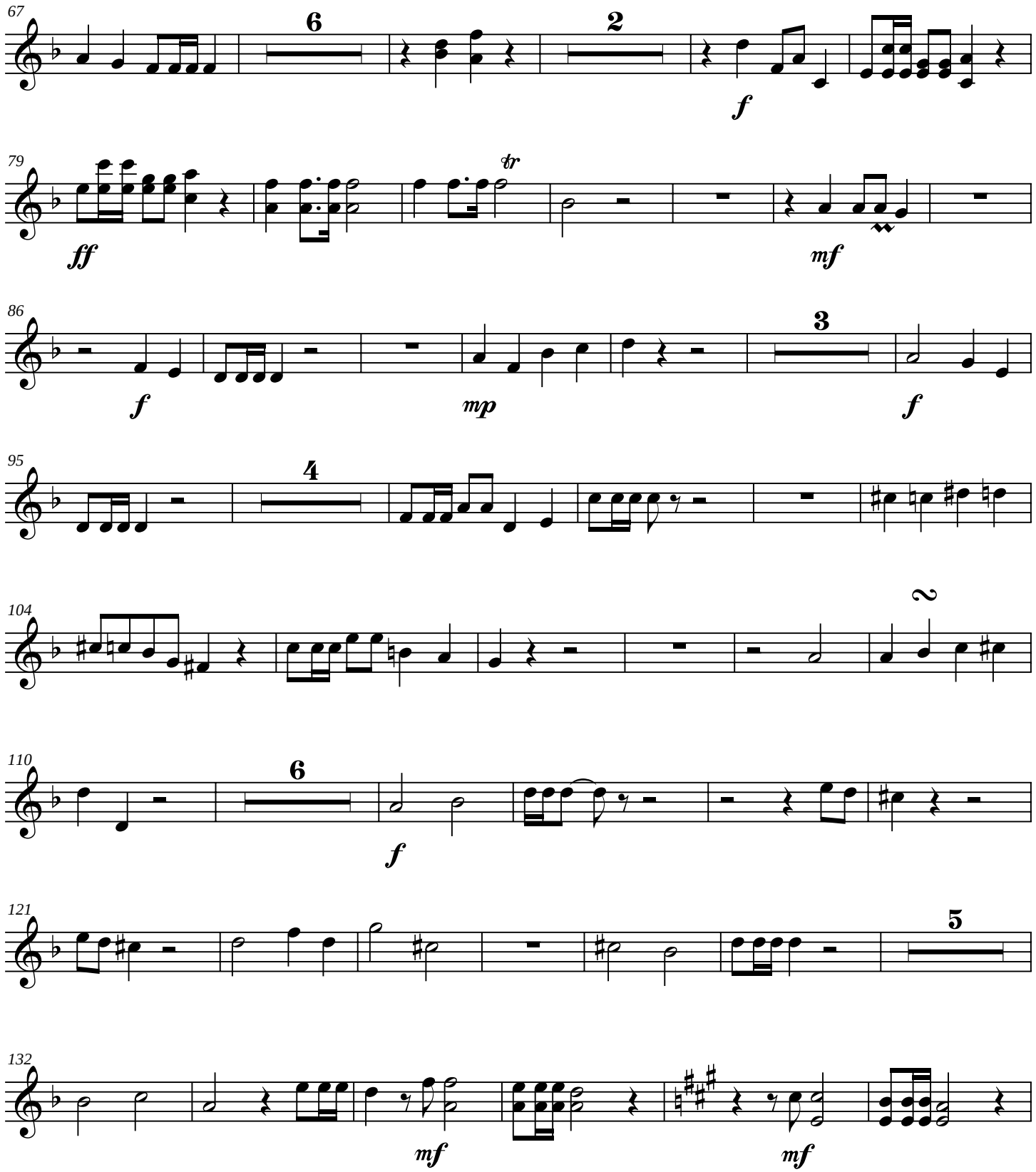
67
6
2
f
79
ff
tr
mf
86
f
mp
3
f
95
4
104
2
110
6
f
121
5
132
mf
mf

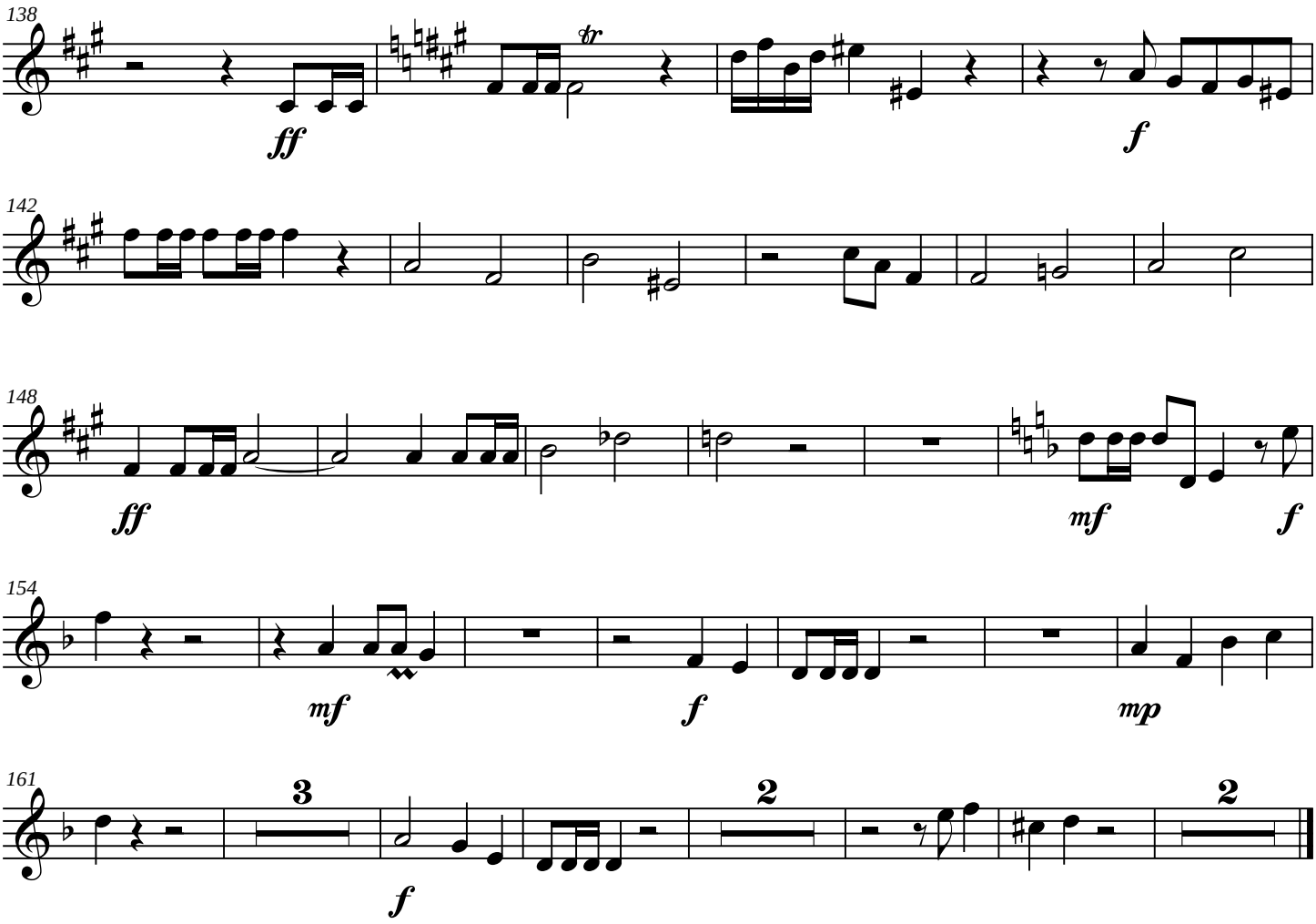
138
ff
tr
f
142
148
ff
mf
f
154
mf
f
mp
161
3
f
2
2

Symphony No. 8

Timpani

James C. Burke

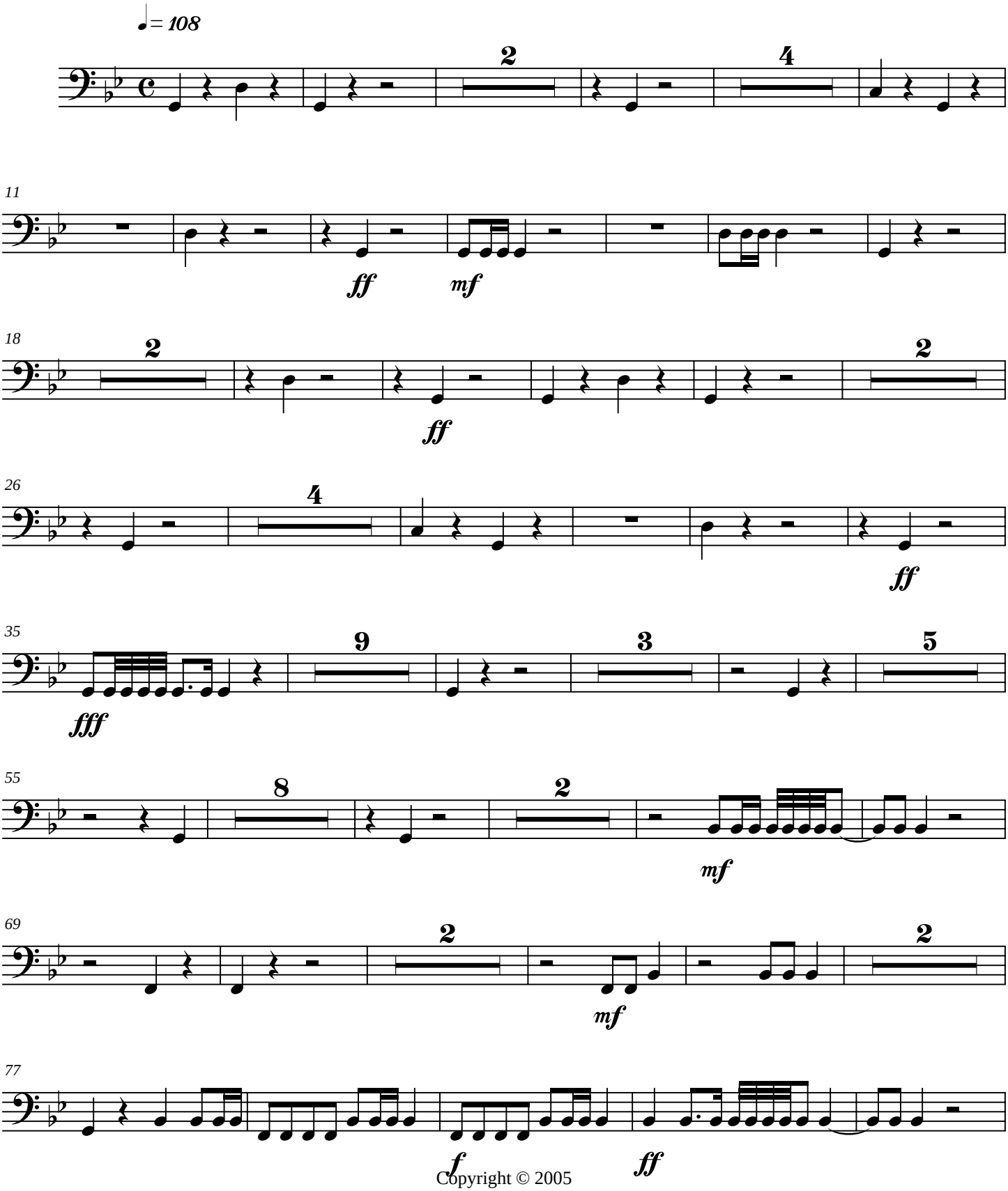

Copyright © 2005

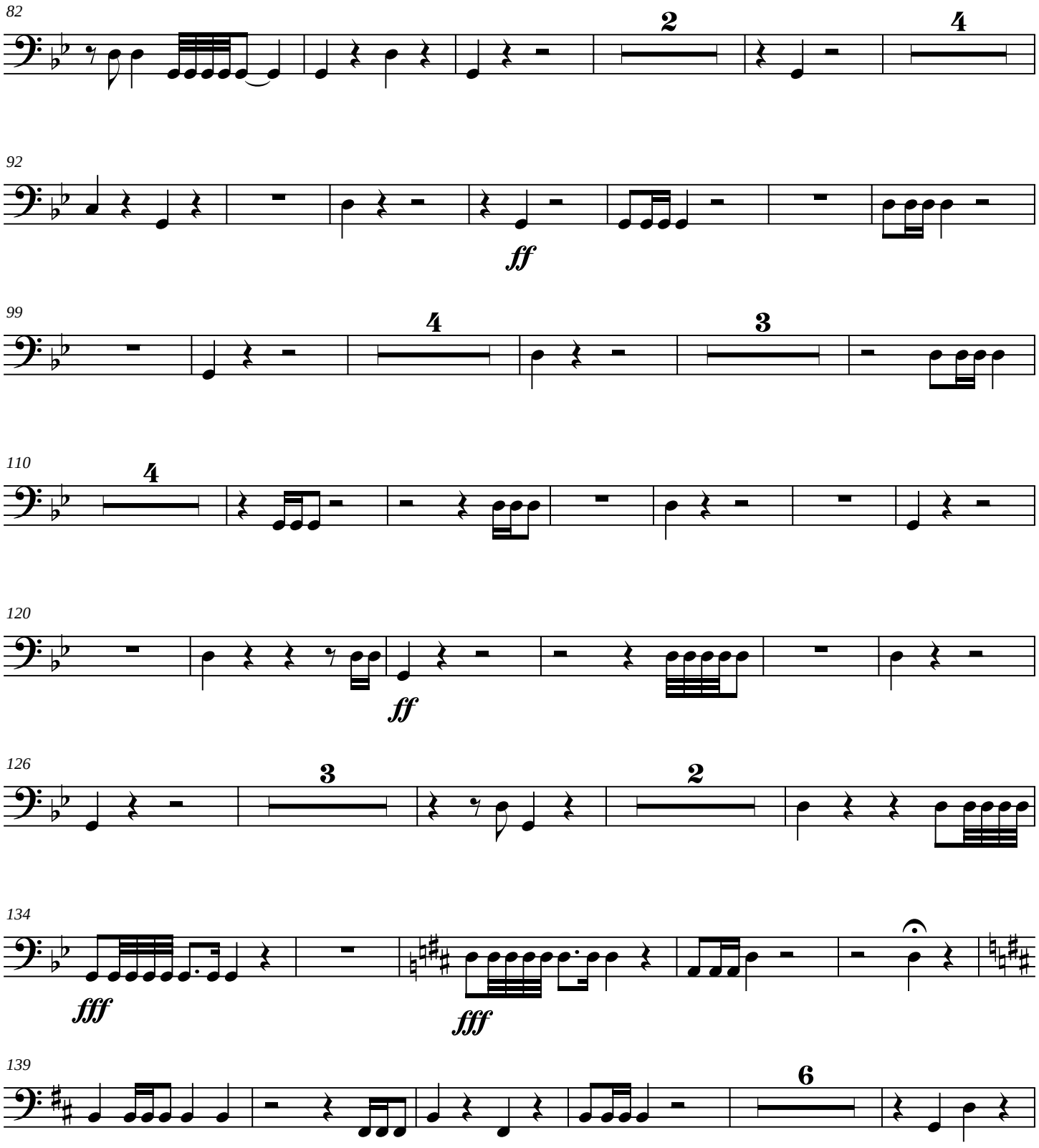
82
2
4
92
ff
99
4
3
110
4
120
ff
126
3
2
134
fff
fff
139
6

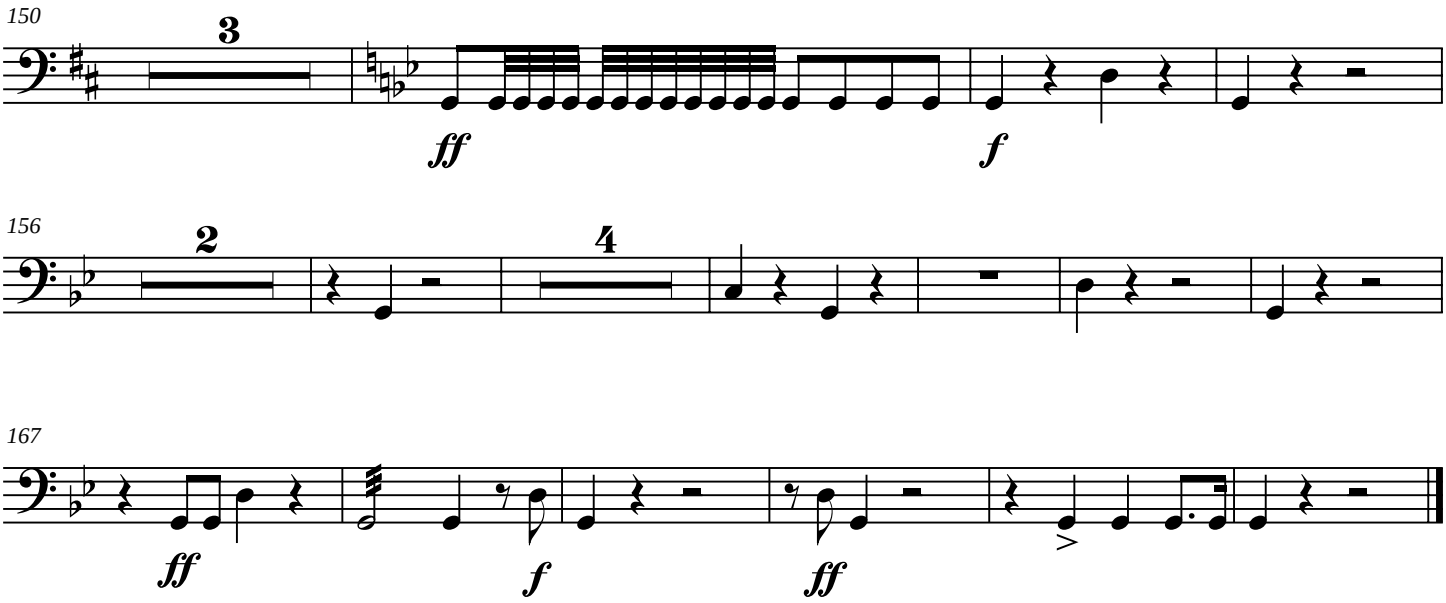
150
3
ff
f
156
2
4
167
ff
f
ff

Symphony No. 8

Harpsichord

James C. Burke

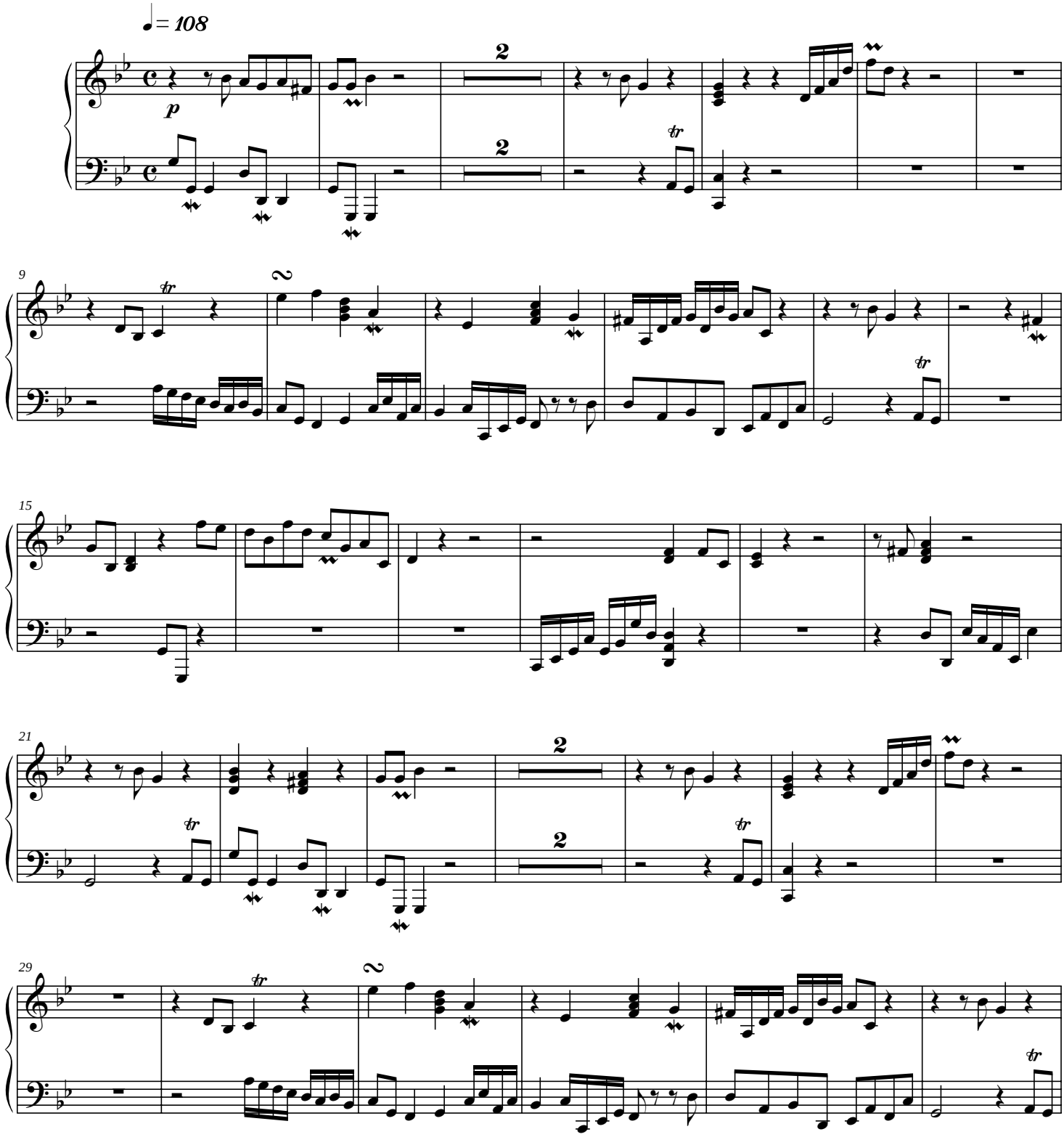

Copyright © 2005

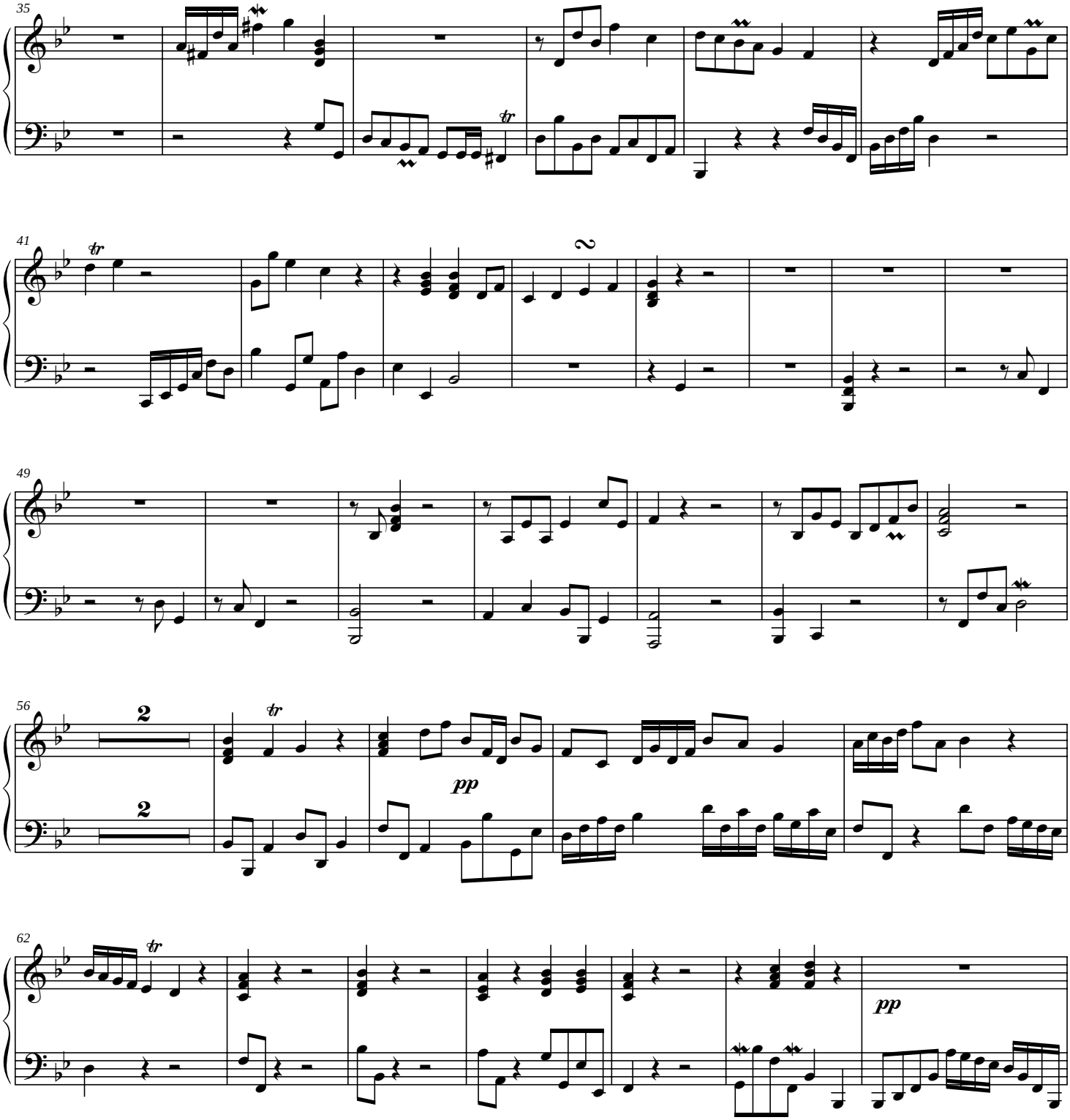
35
41
tr
49
56
2
tr
pp
62
tr
pp

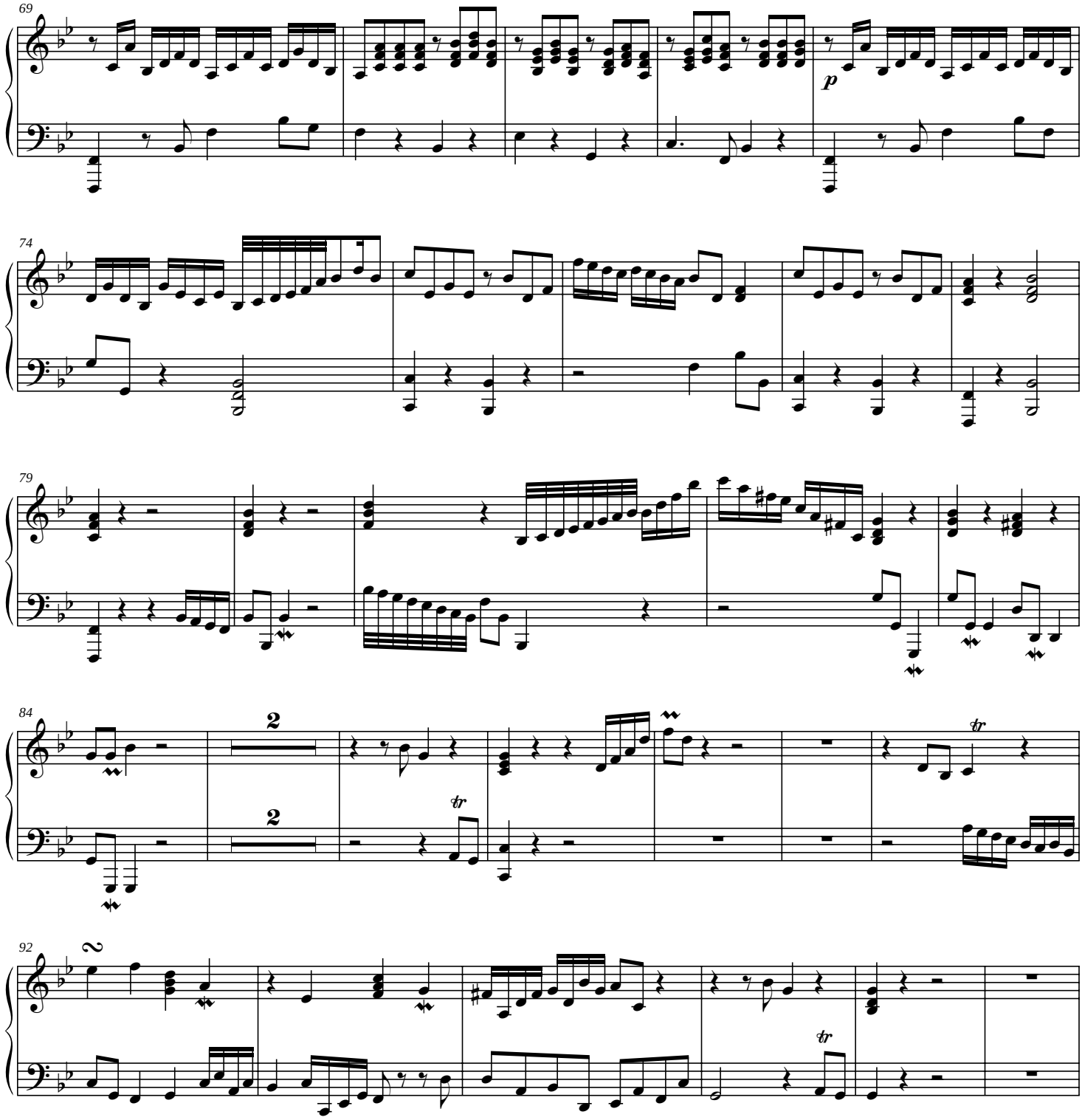
69
p
74
79
84
2
2
tr
tr
92
2
tr

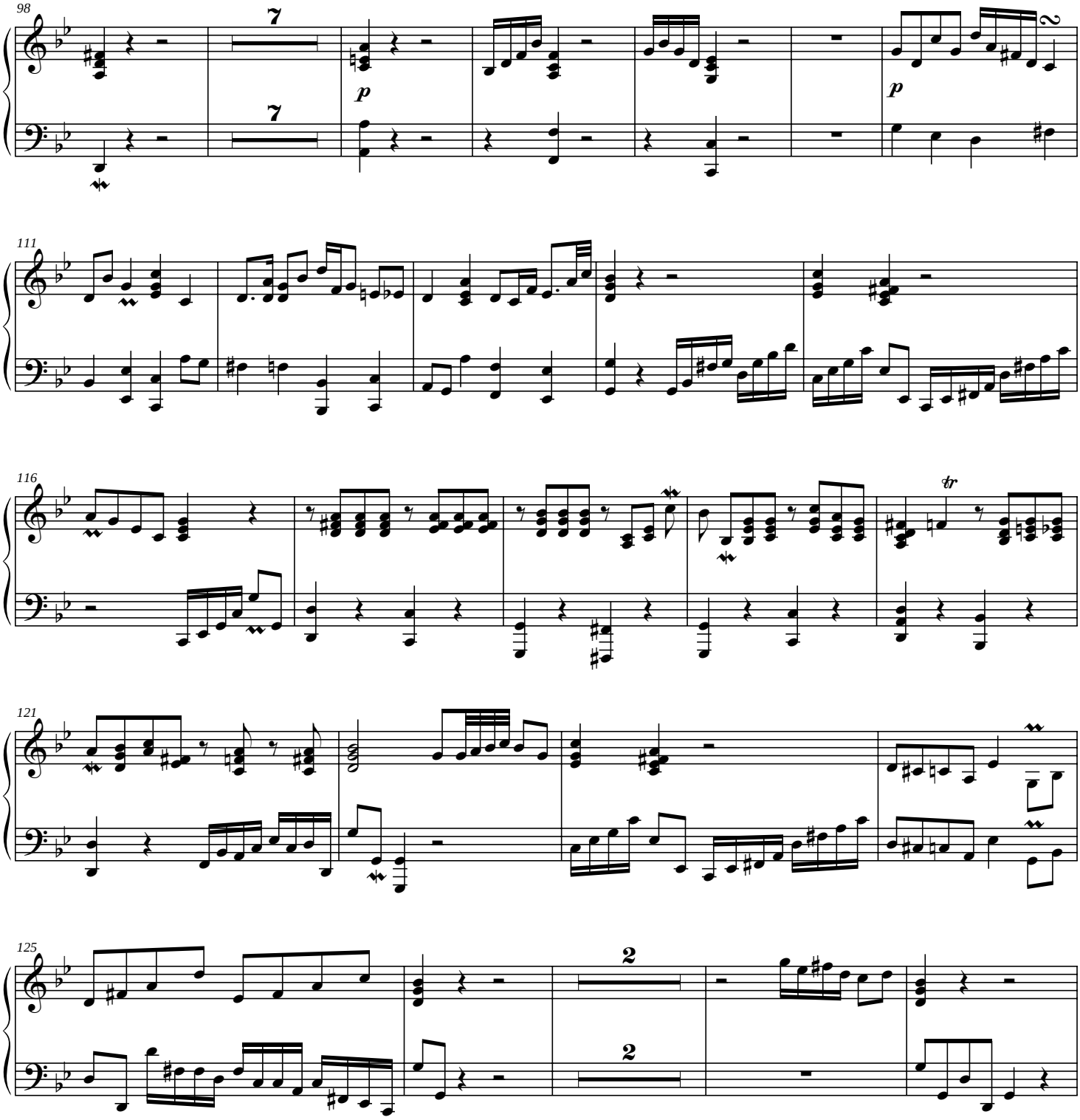
98
7
7
p
p
111
116
tr
121
125
2
2

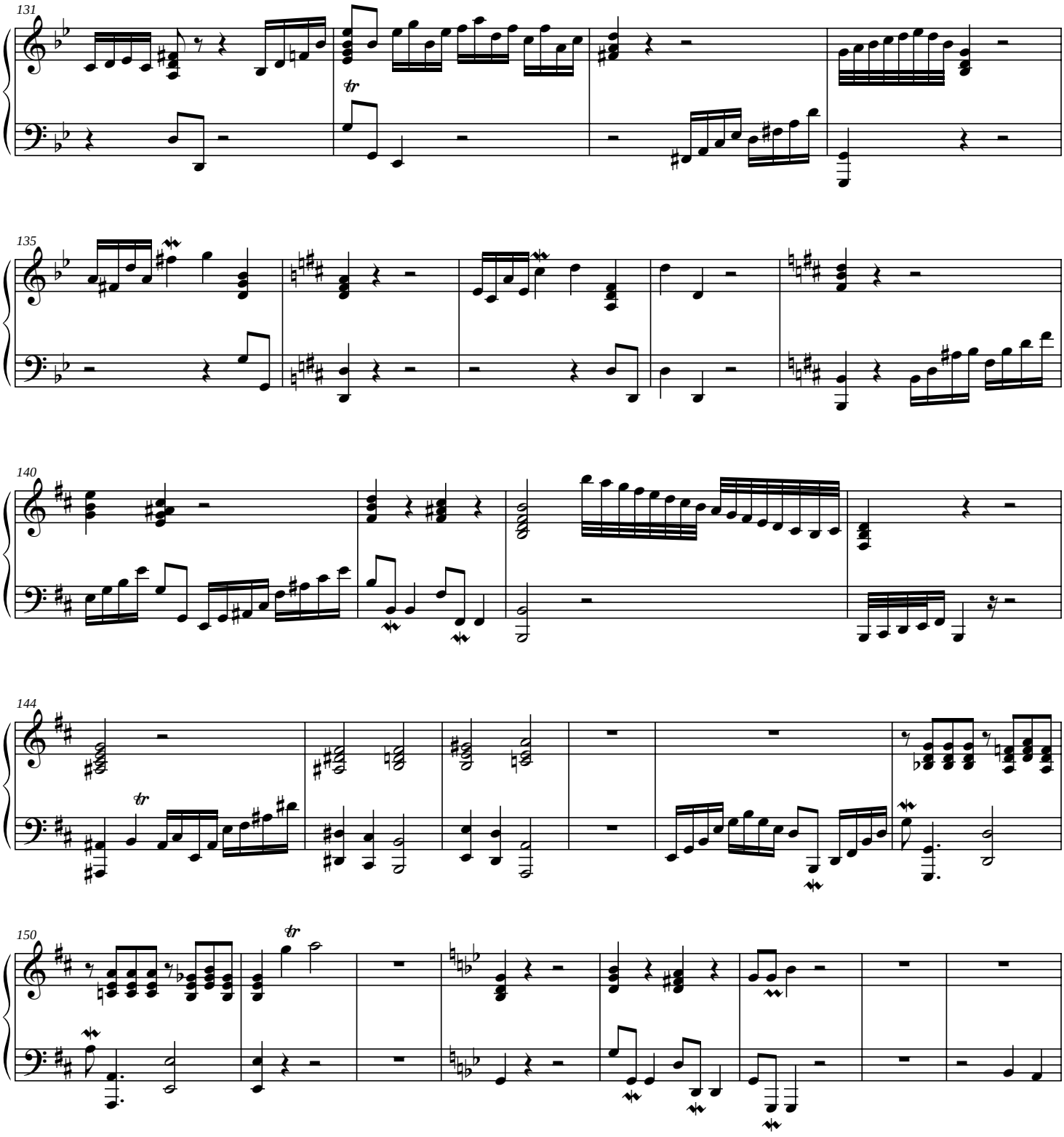
131
tr
135
140
144
tr
150
tr

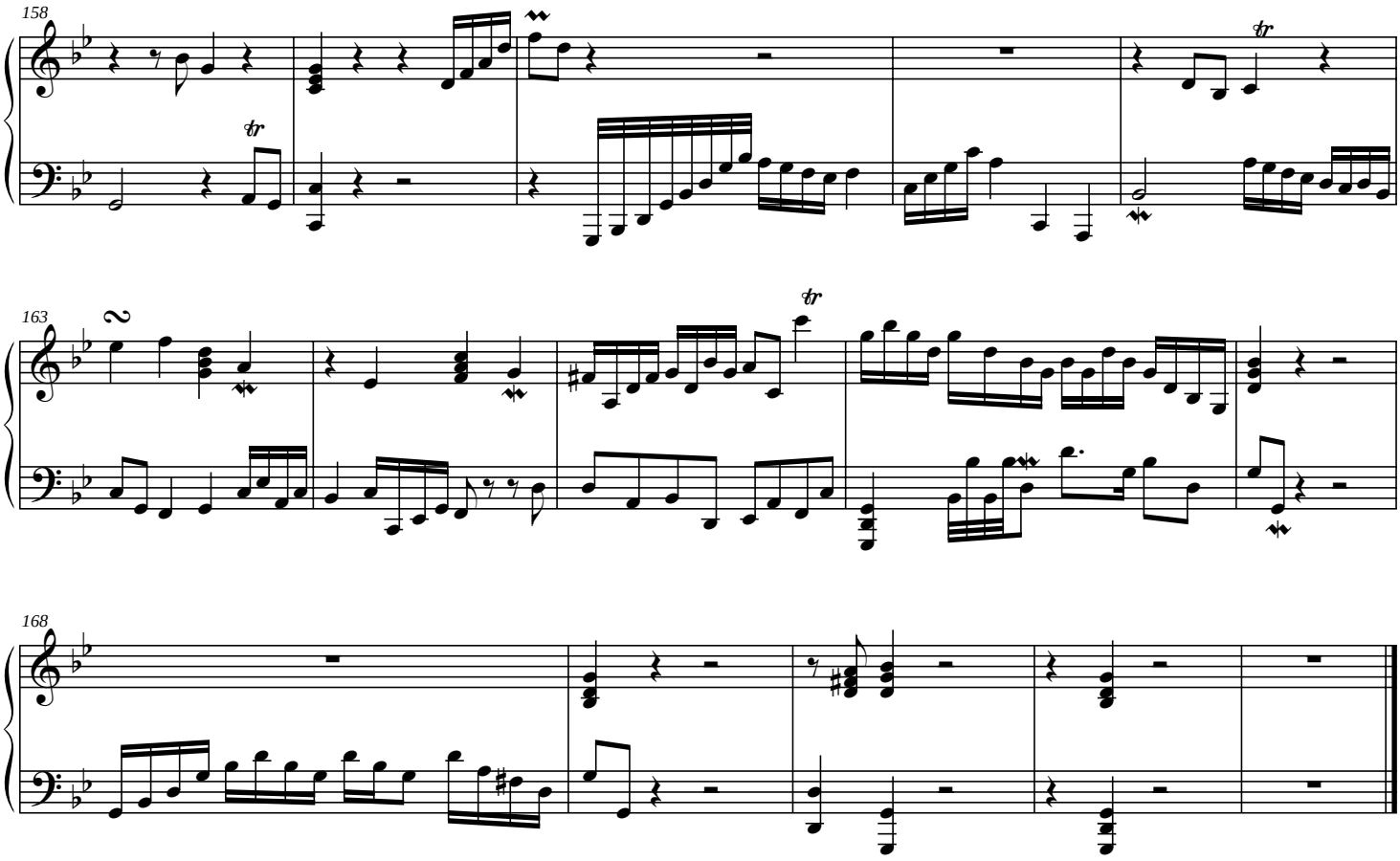
158
163
168

Symphony No. 8

Violin 1

James C. Burke

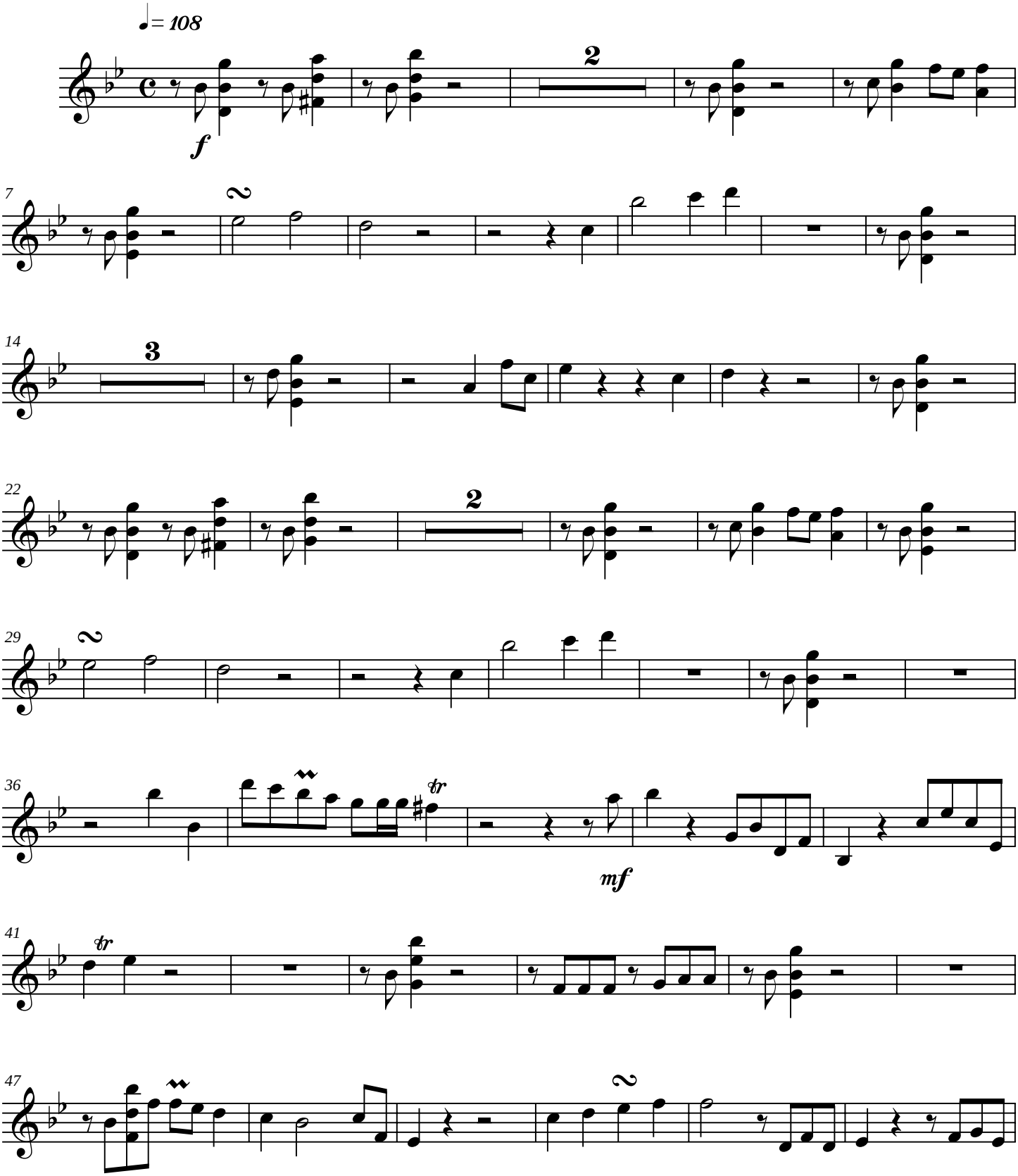

Copyright © 2005

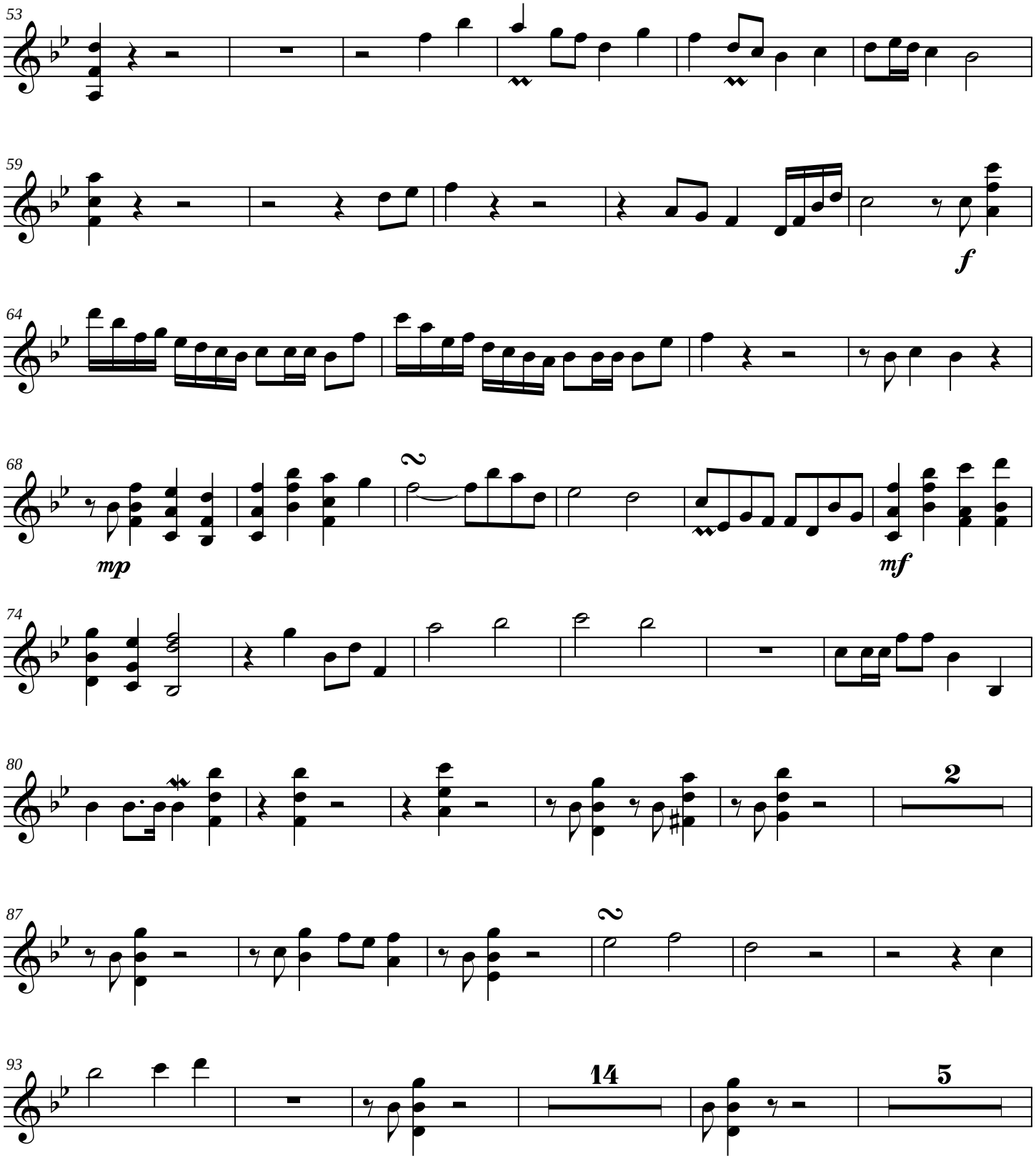
53
59
f
64
68
mp
mf
74
80
2
87
2
93
14
5

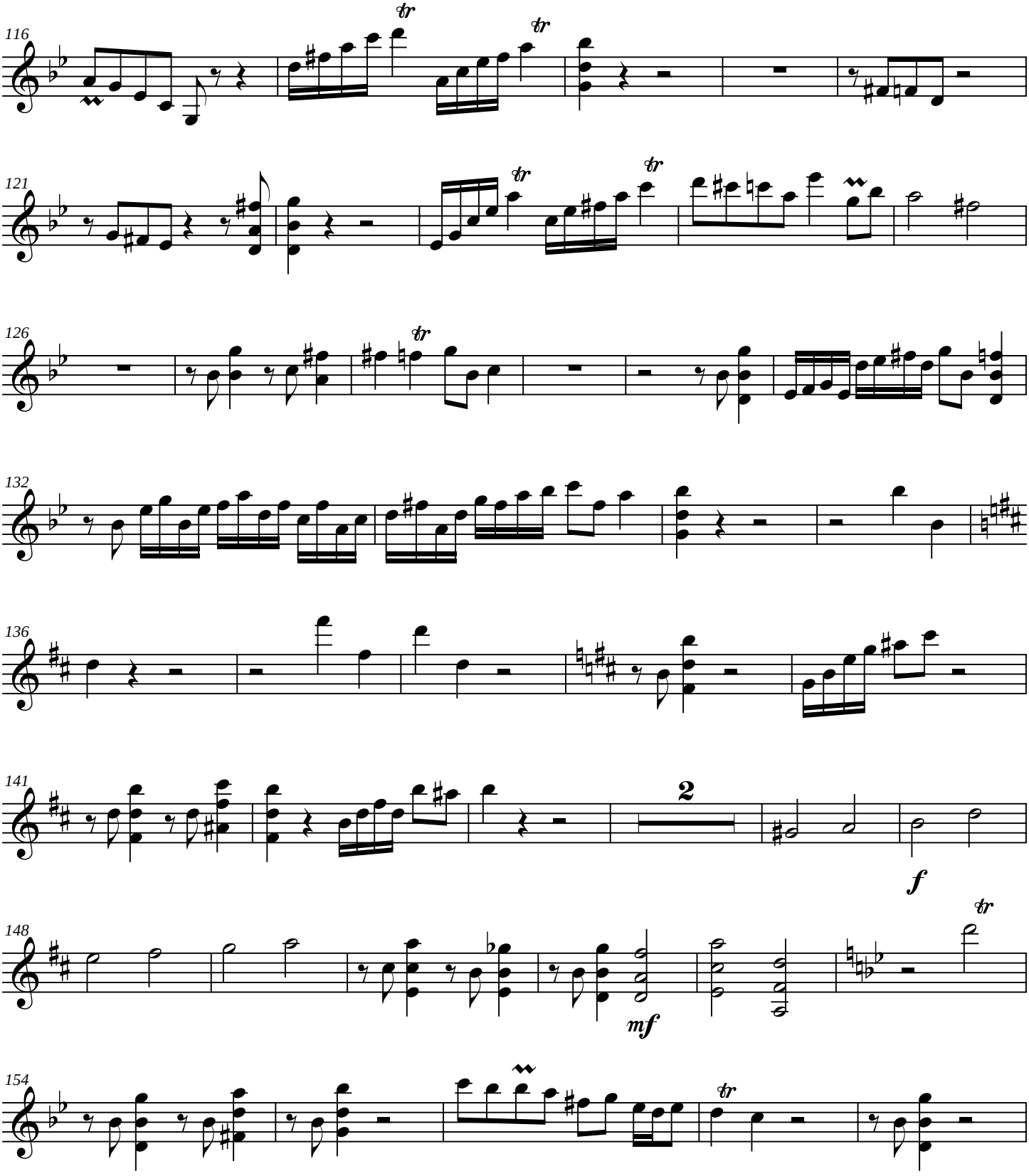
116
121
126
132
136
141
2
f
148
mf
154

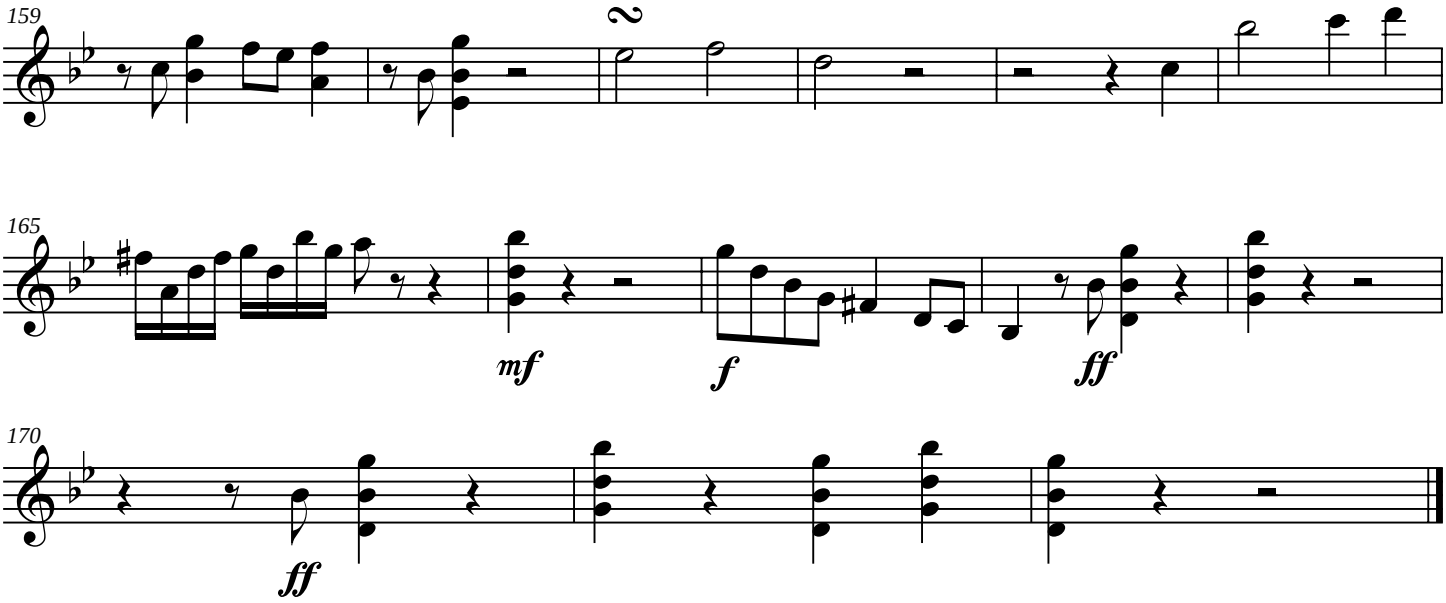
159
2
165
mf
f
ff
170
ff

Symphony No. 8

Violin 2

James C. Burke

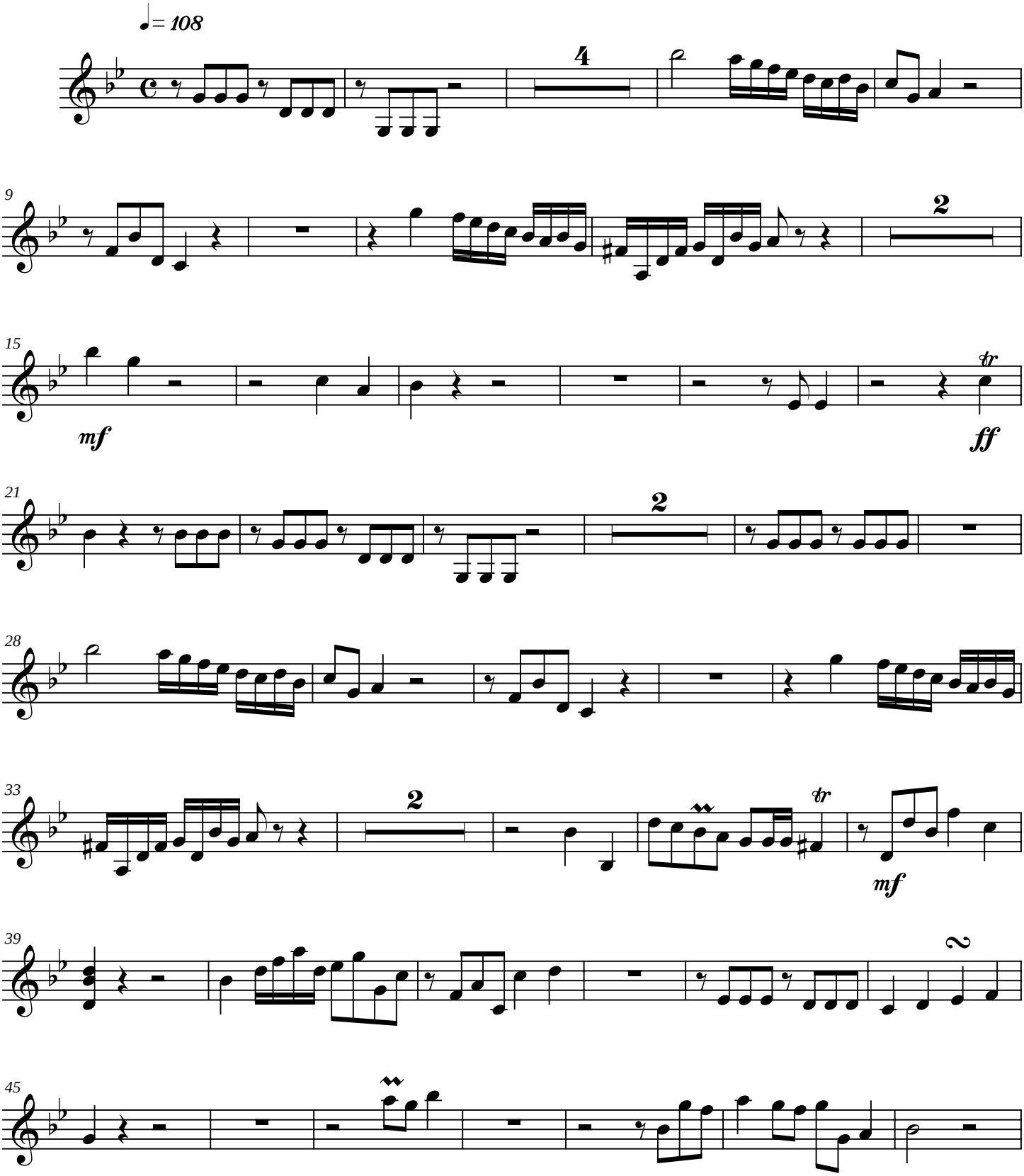

Copyright © 2005

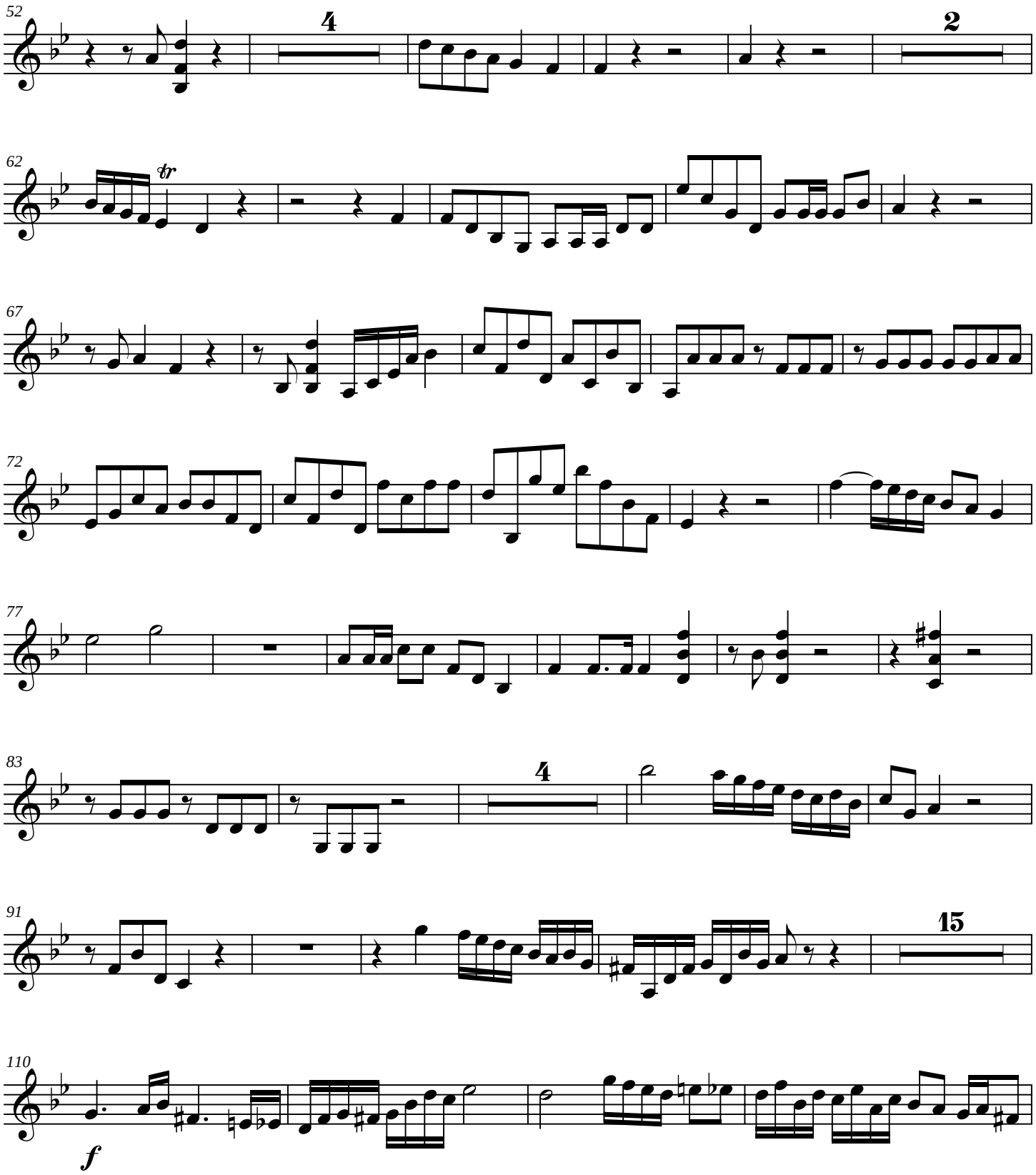
52
4
2
62
tr
67
72
77
83
4
91
15
110
f

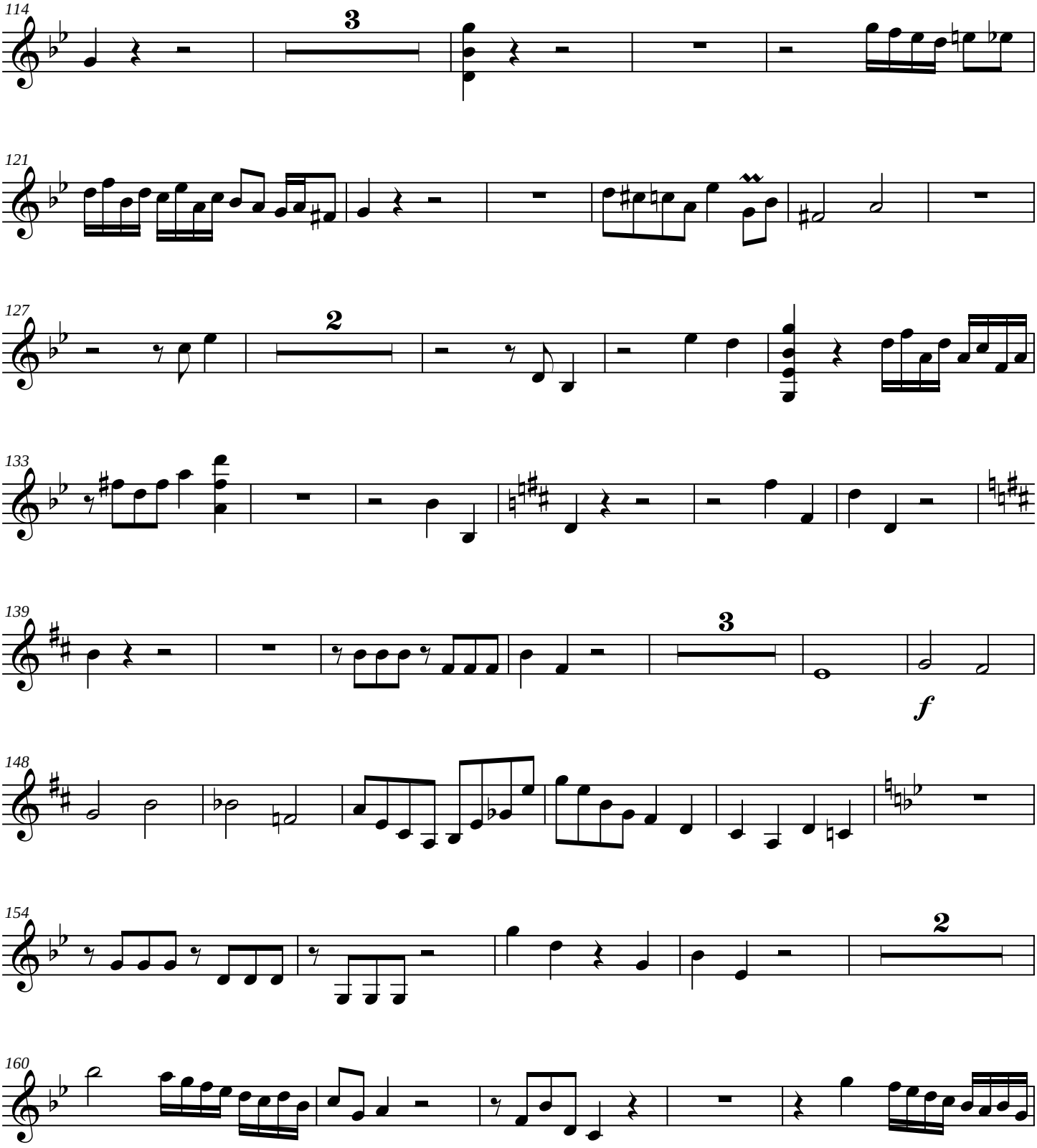
114
3
121
127
2
133
139
3
f
148
154
2
160

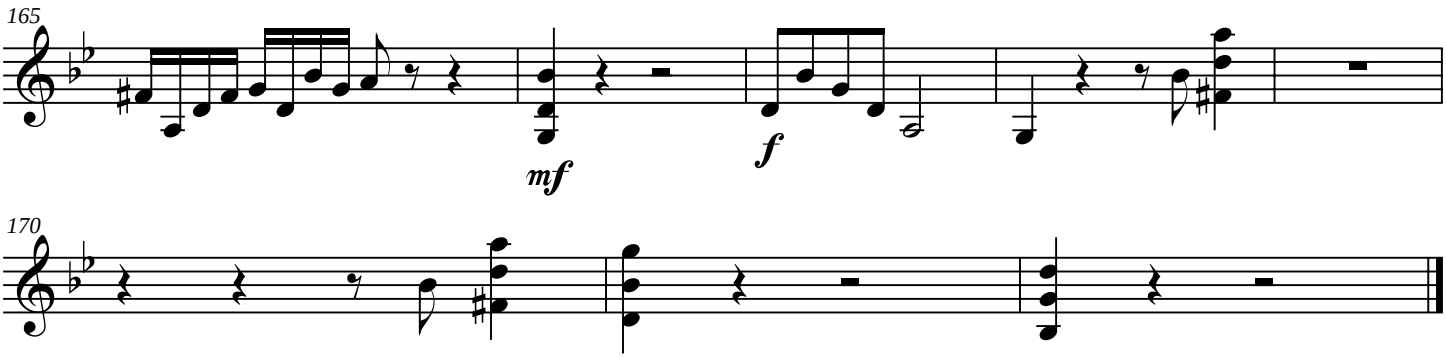
165
mf
f

170

Symphony No. 8

Viola

James C. Burke

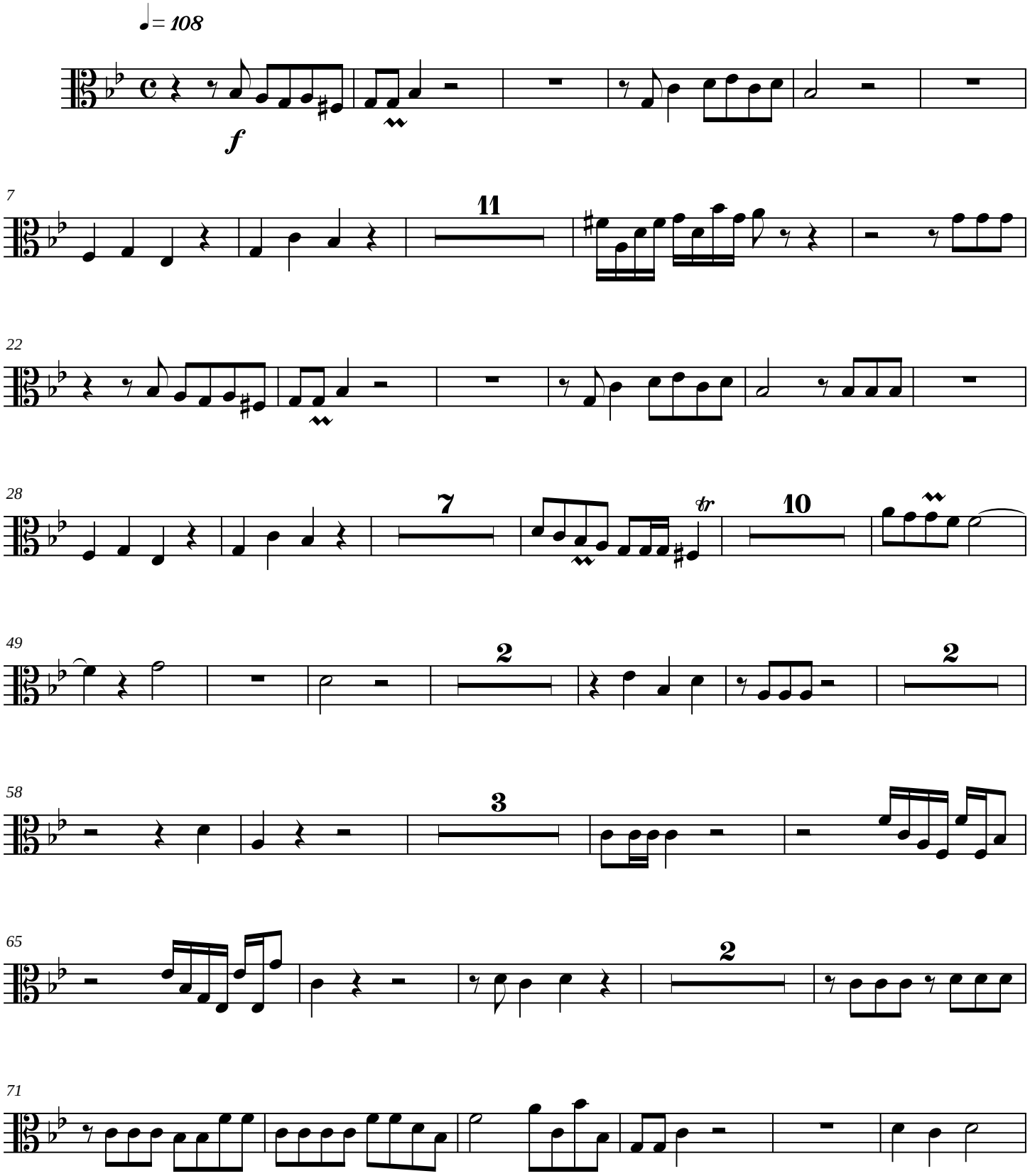

Copyright © 2005

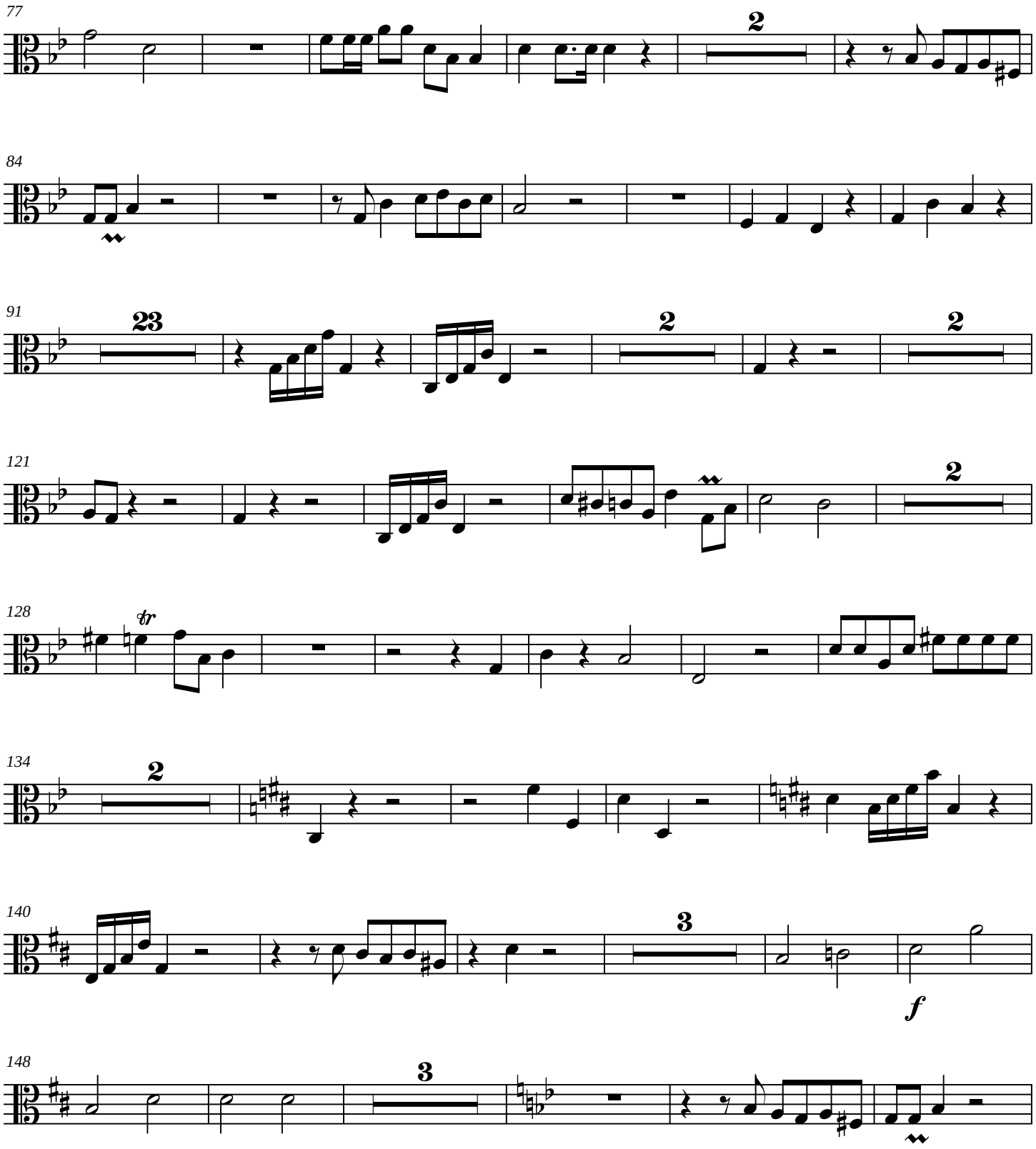
77
2
84
91
23
2
2
121
2
128
tr
134
2
140
3
f
148
3

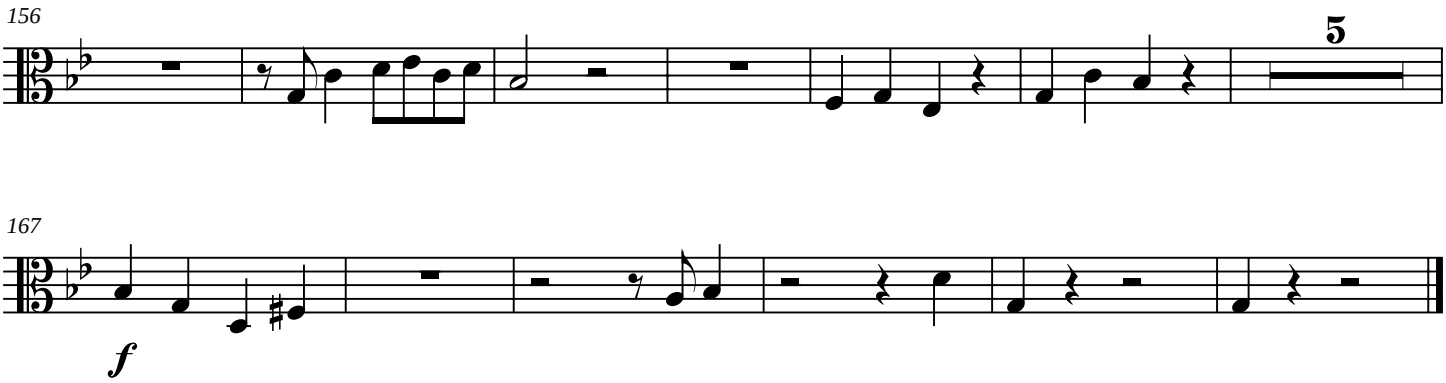
156
5
167
f

Symphony No. 8

Cello

James C. Burke

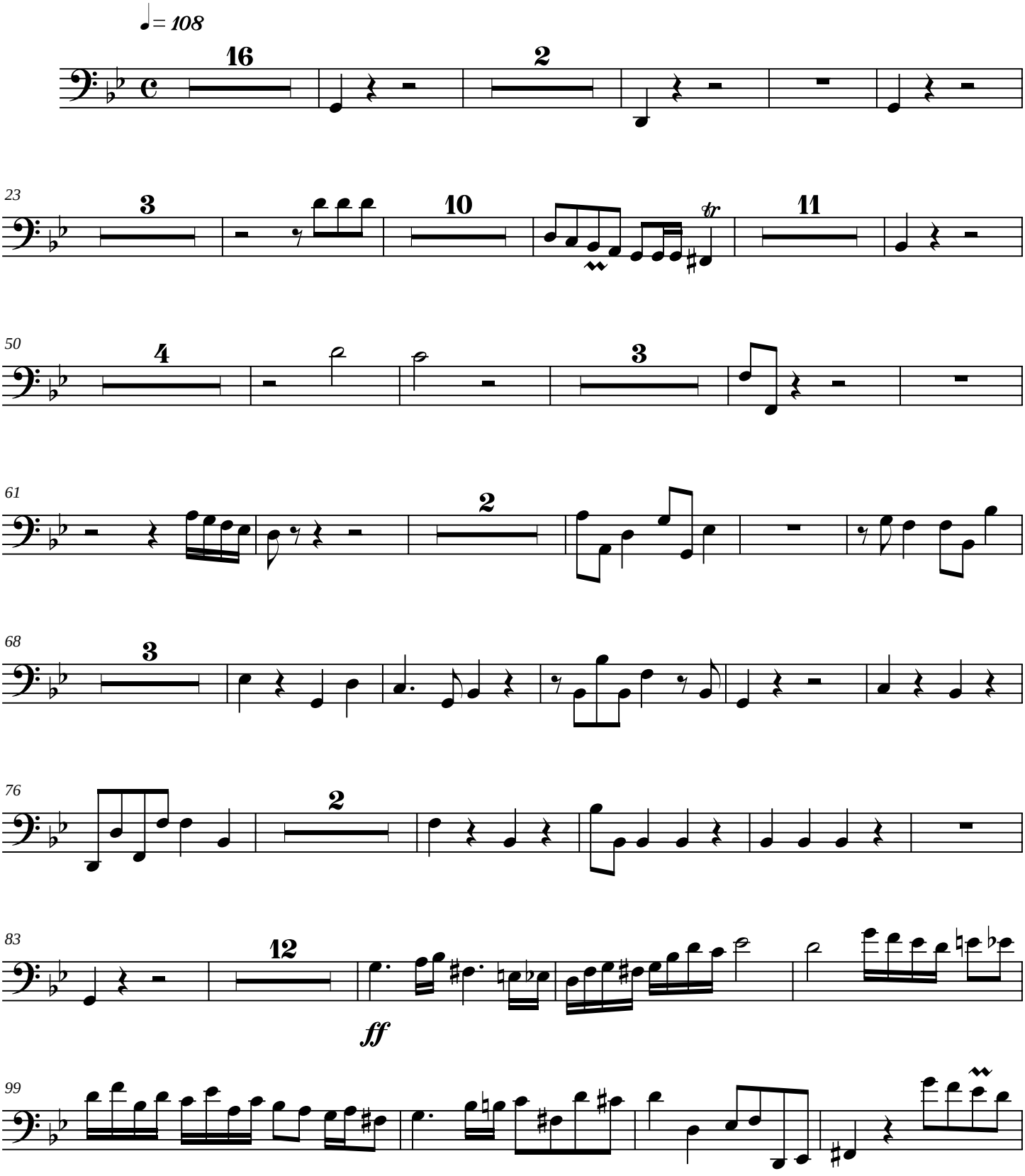

Copyright © 2005

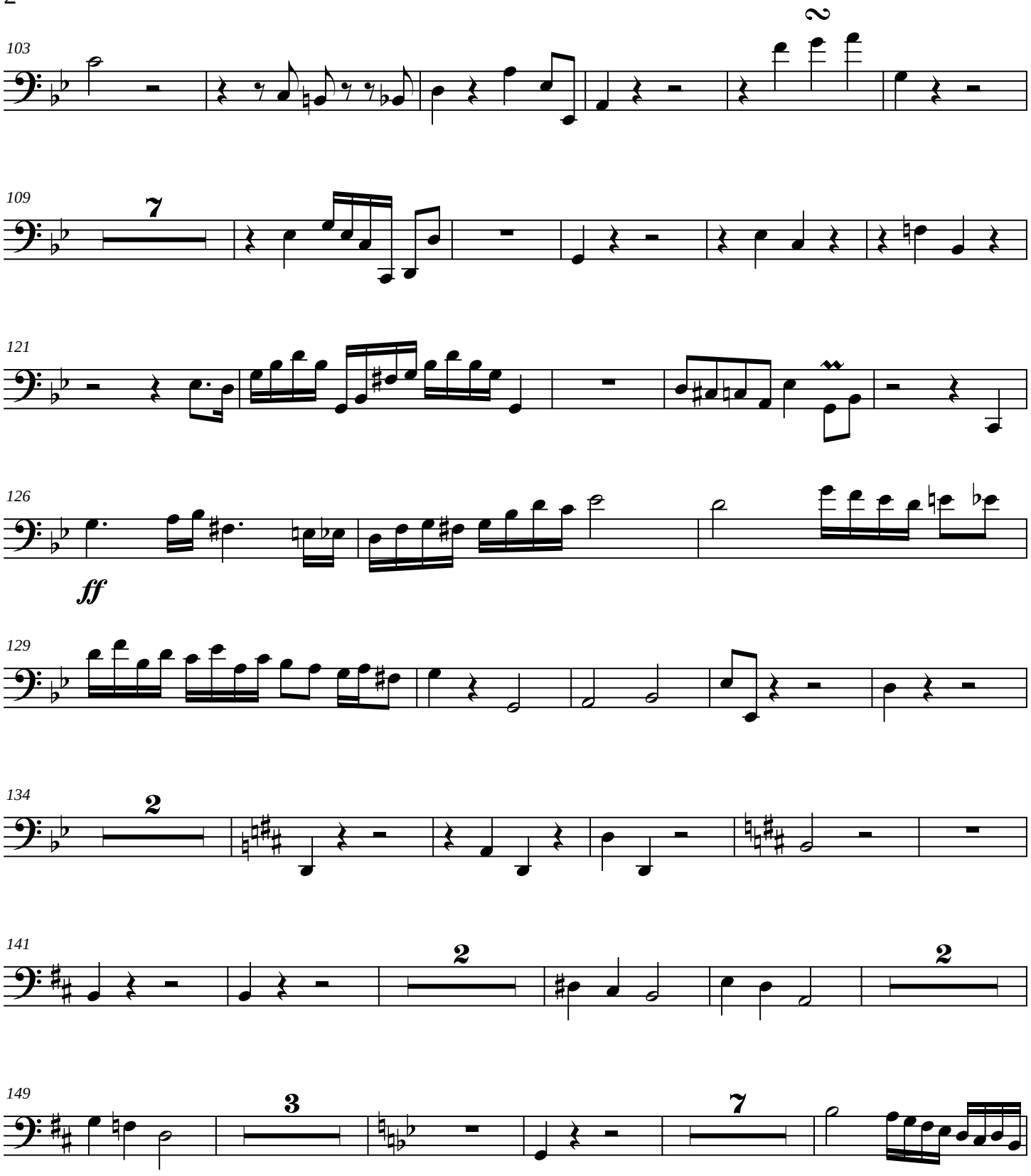
103
2
109
7
121
126
ff
129
134
2
141
2
2
149
3
7

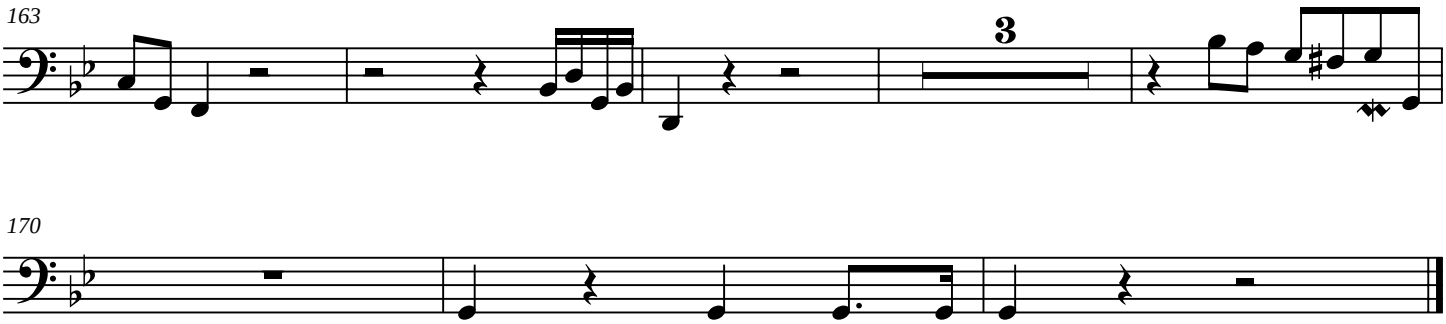
163
3

170

Symphony No. 8

Double Bass

James C. Burke

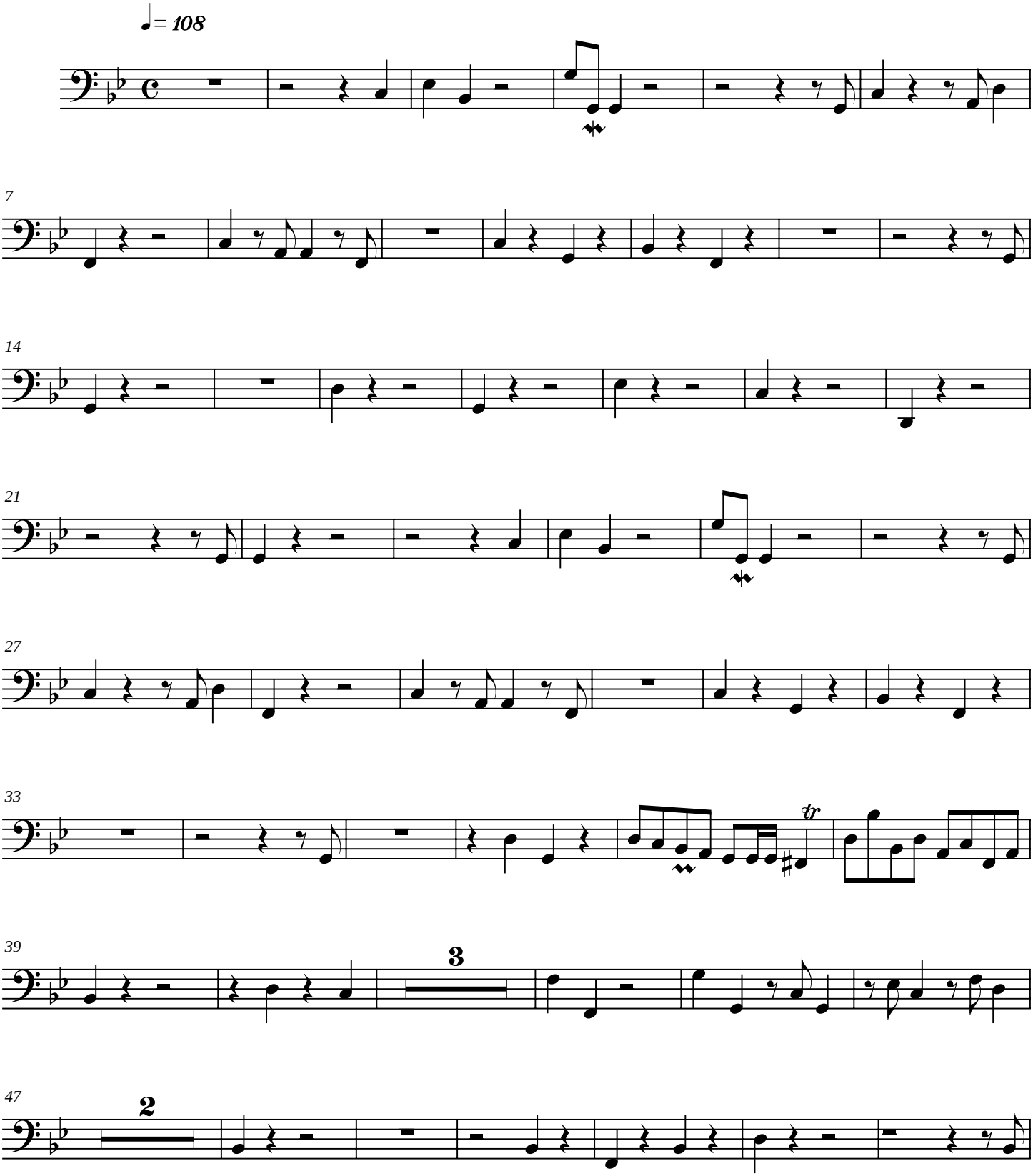

Copyright © 2005

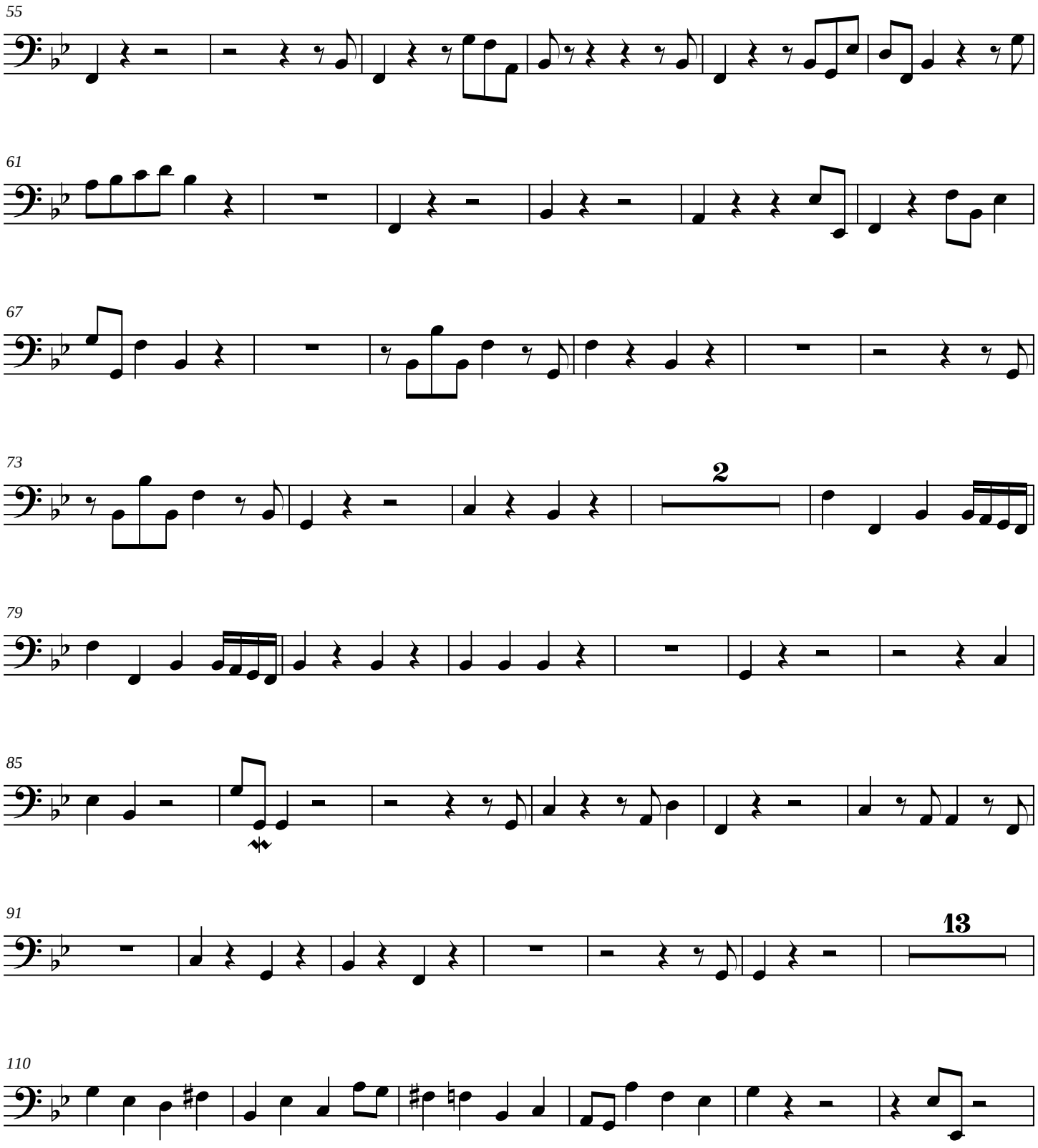
55
61
67
73
2
79
85
91
13
110

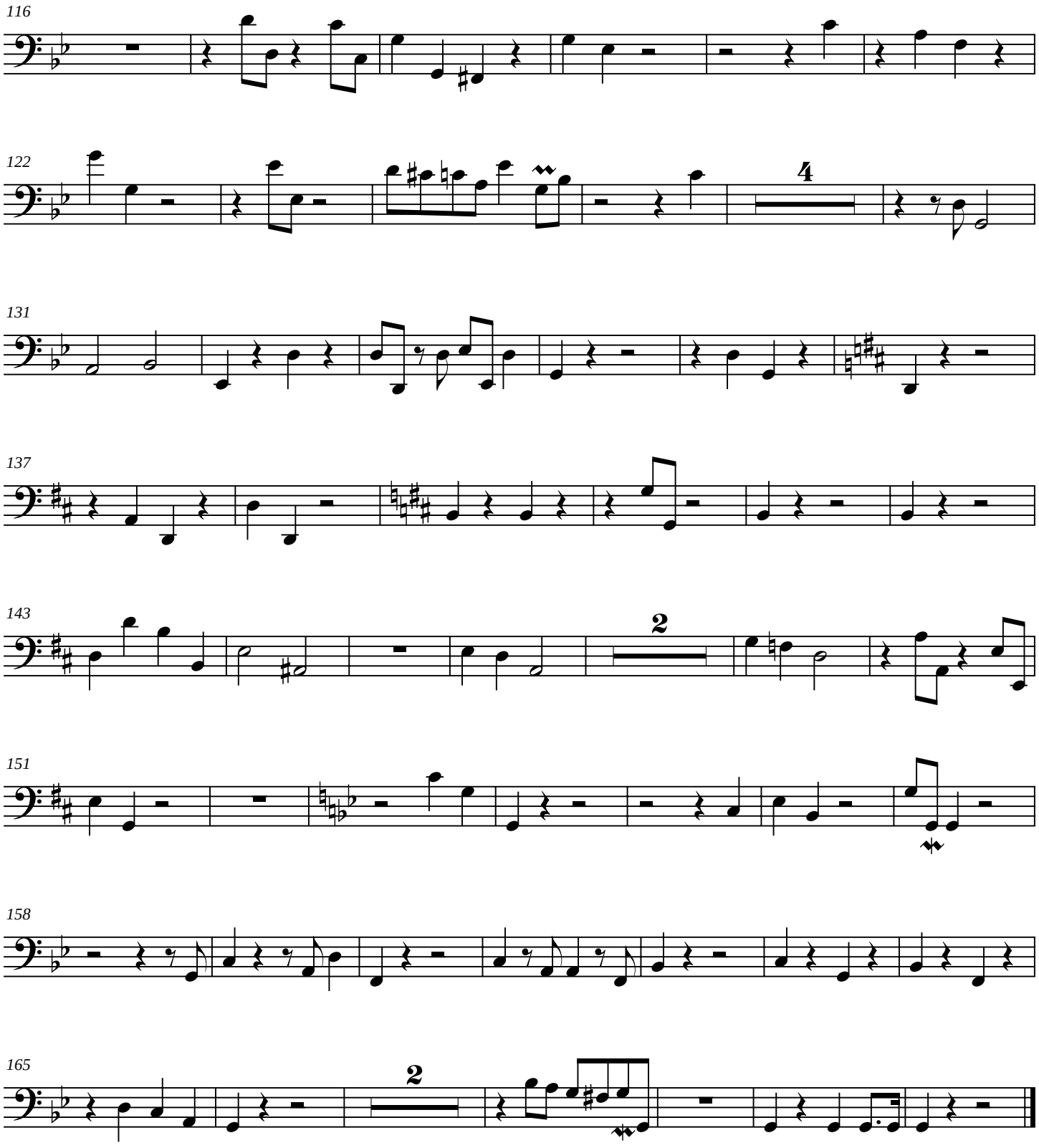
116
122
4
131
137
143
2
151
158
165
2

Flute

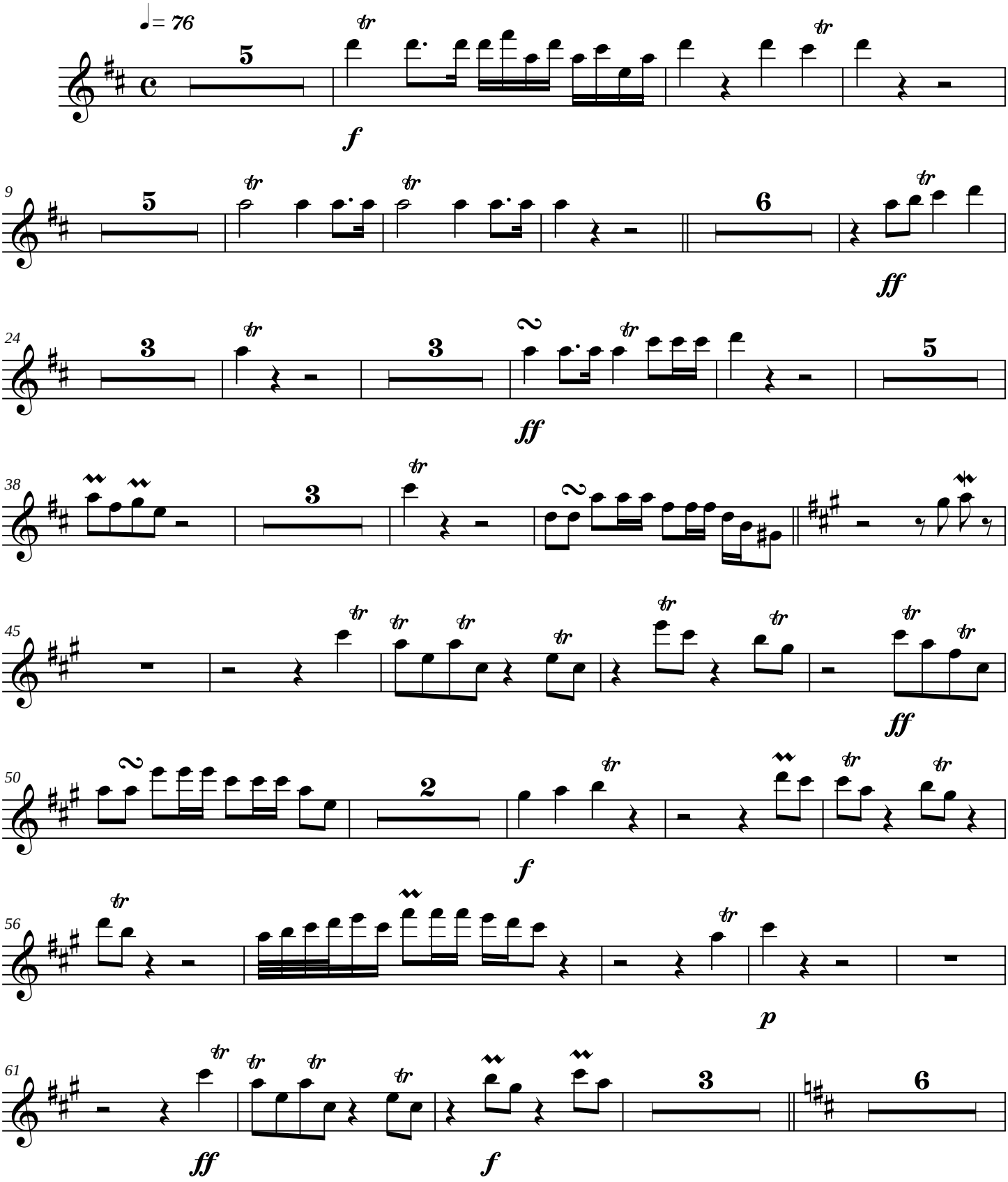

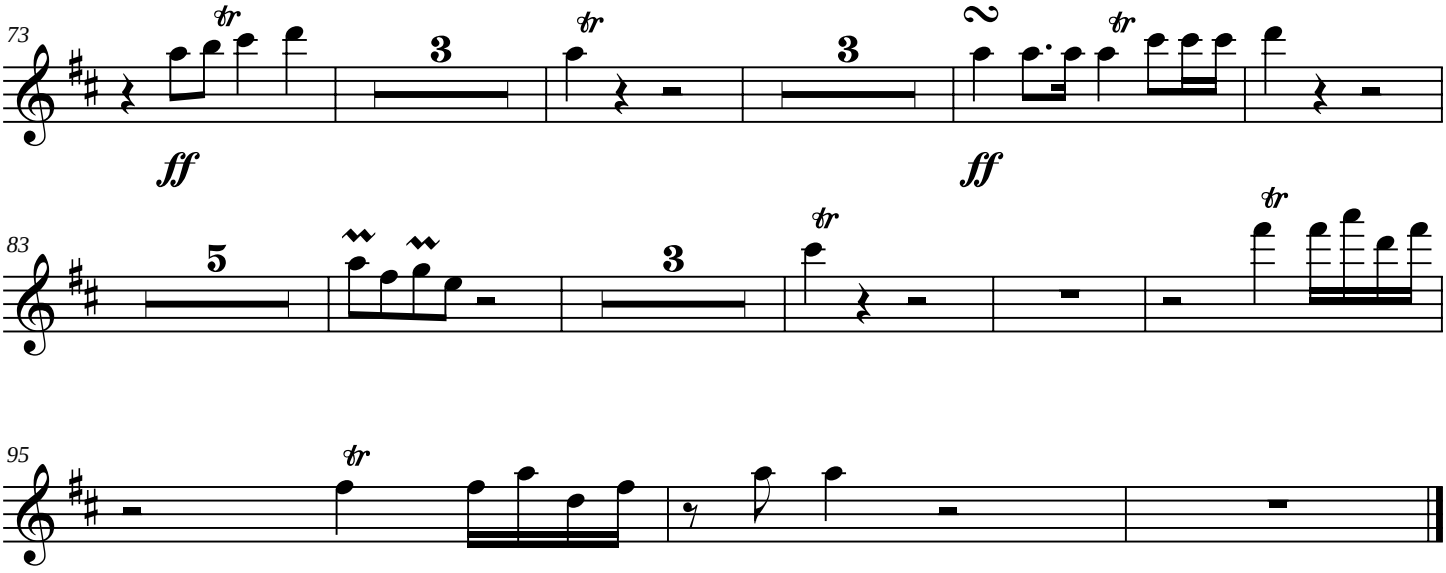
73
ff
ff

83

95

Oboe

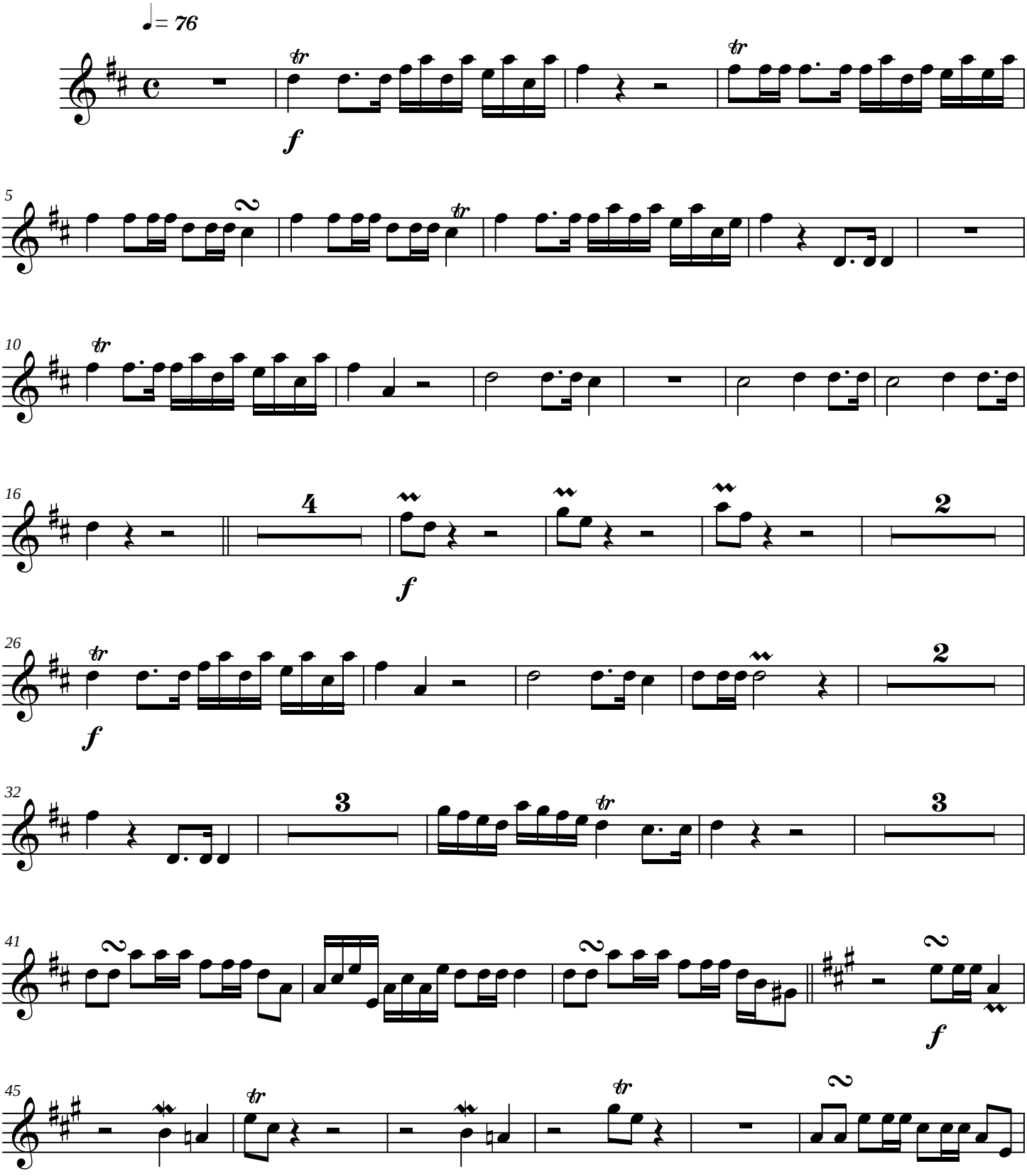

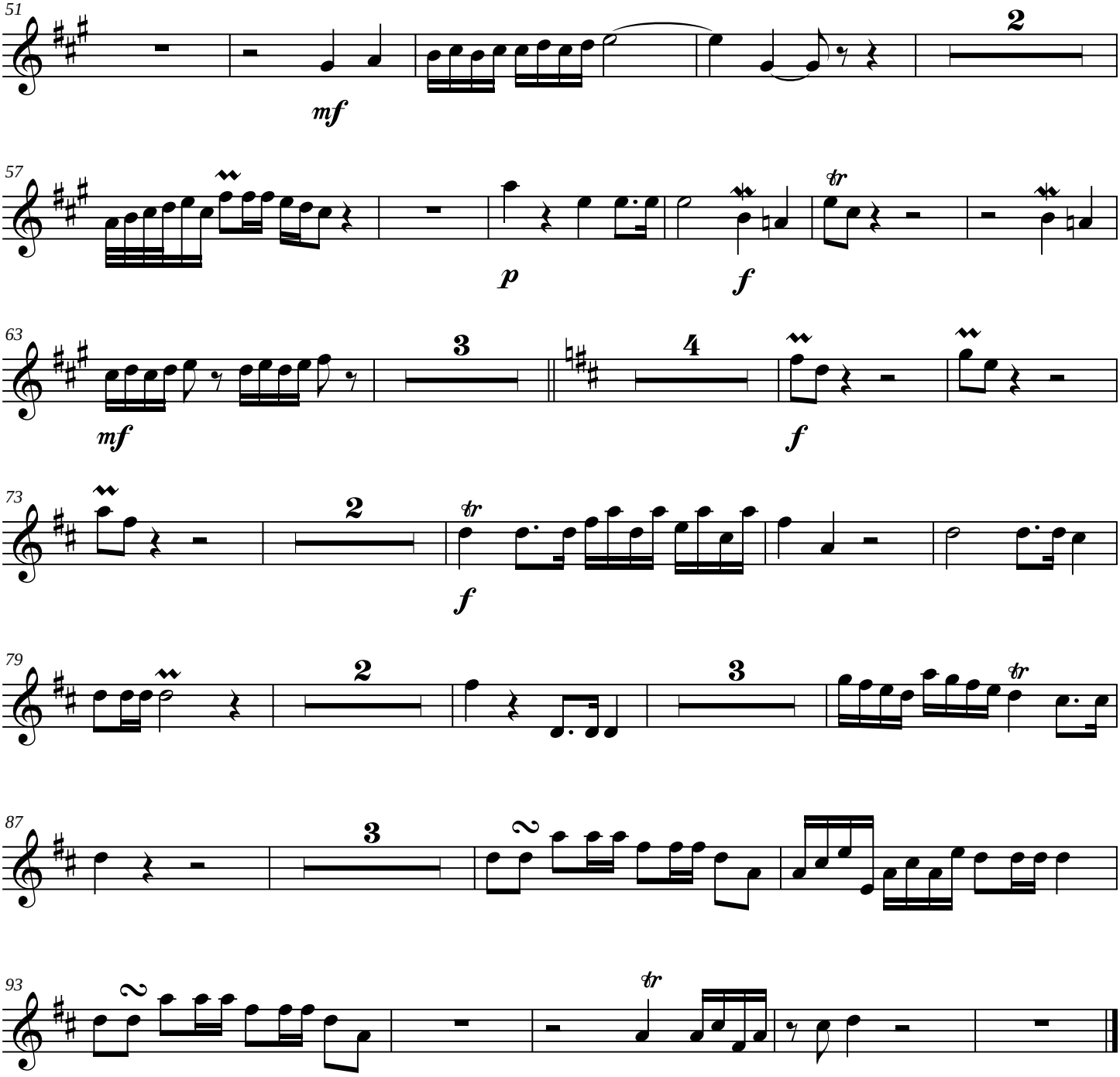
51
mf
2
57
p
f
63
mf
3
4
f
73
2
f
79
2
3
87
3
93

English Horn

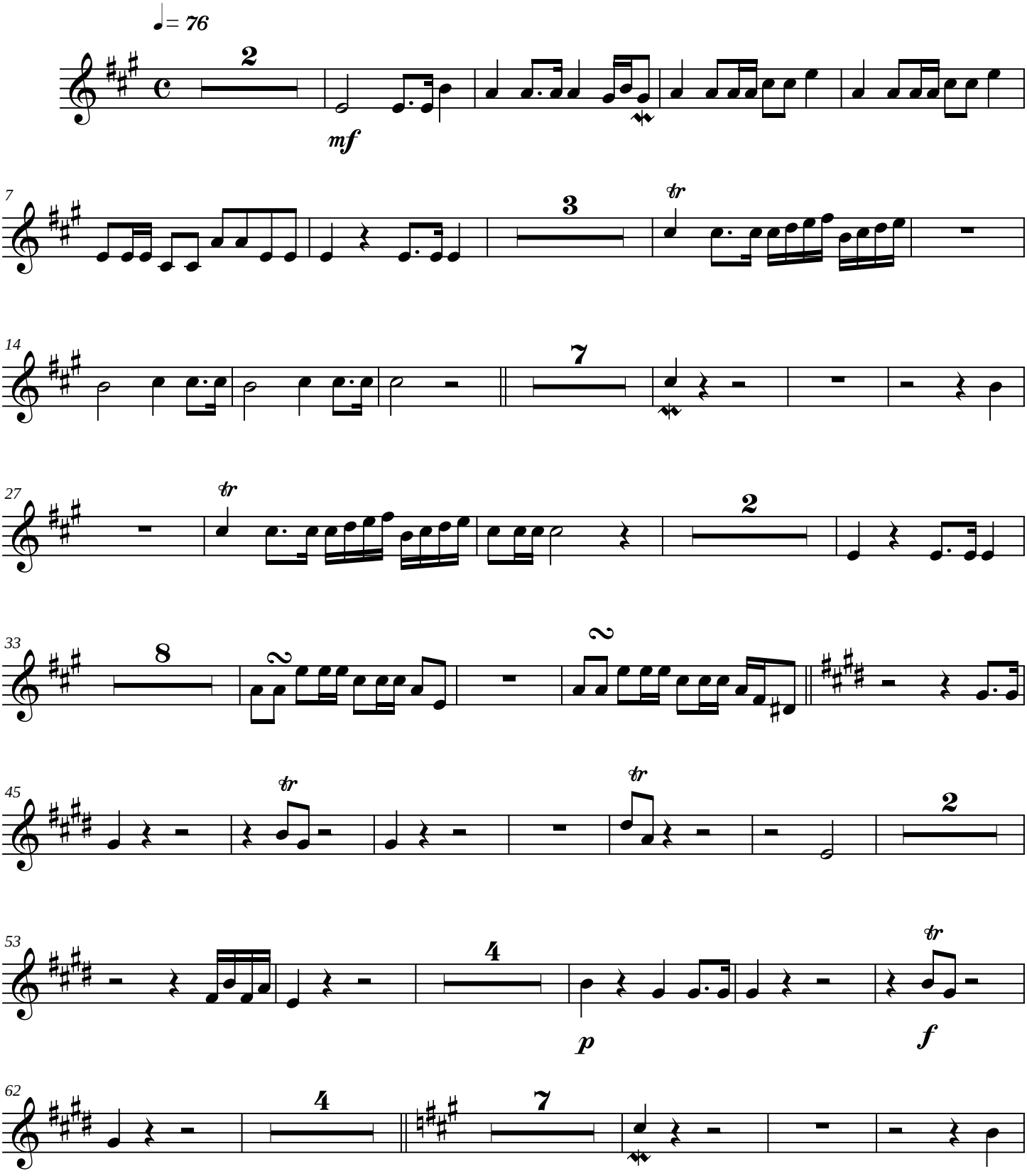

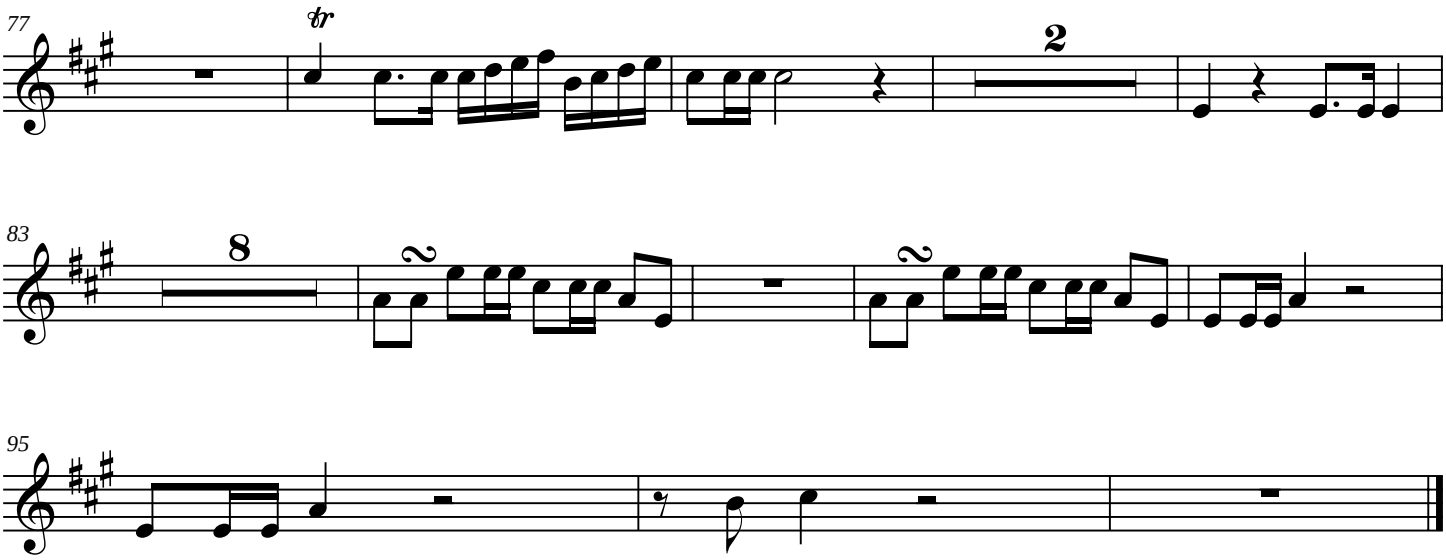
77
tr
2
83
8
2
2
95

Bassoon

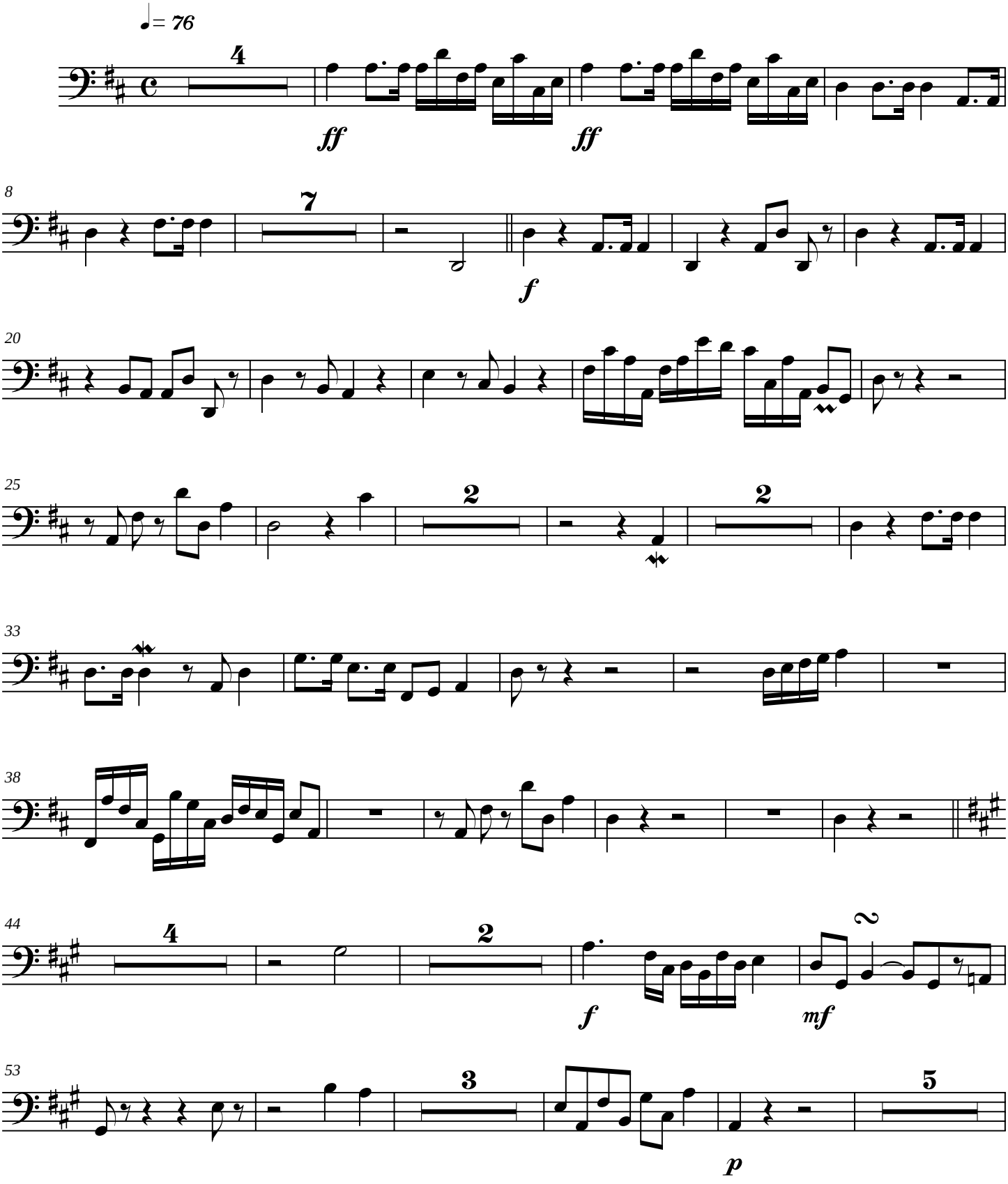

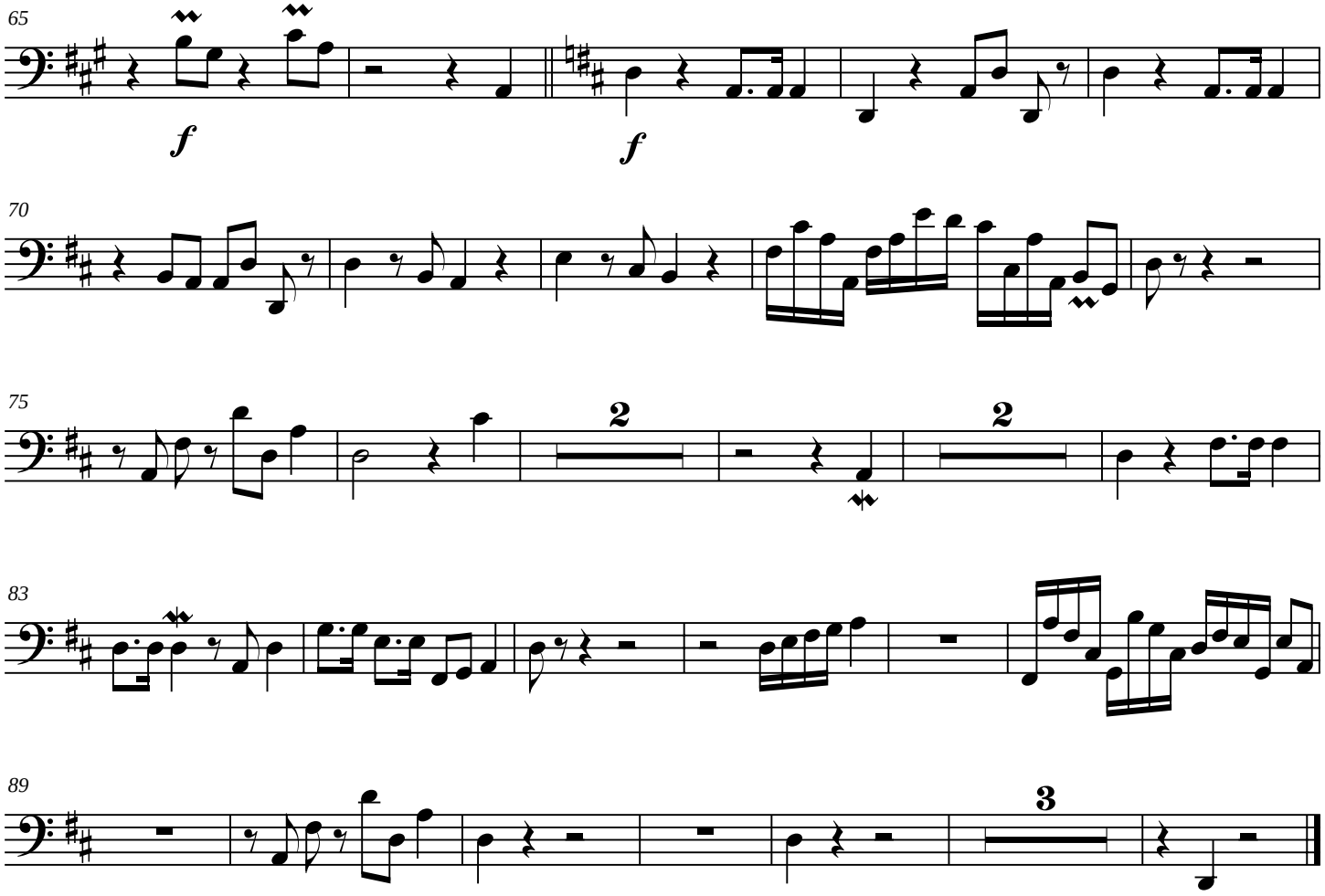
65
f
f
70
75
2
2
83
89
3

Contrabassoon

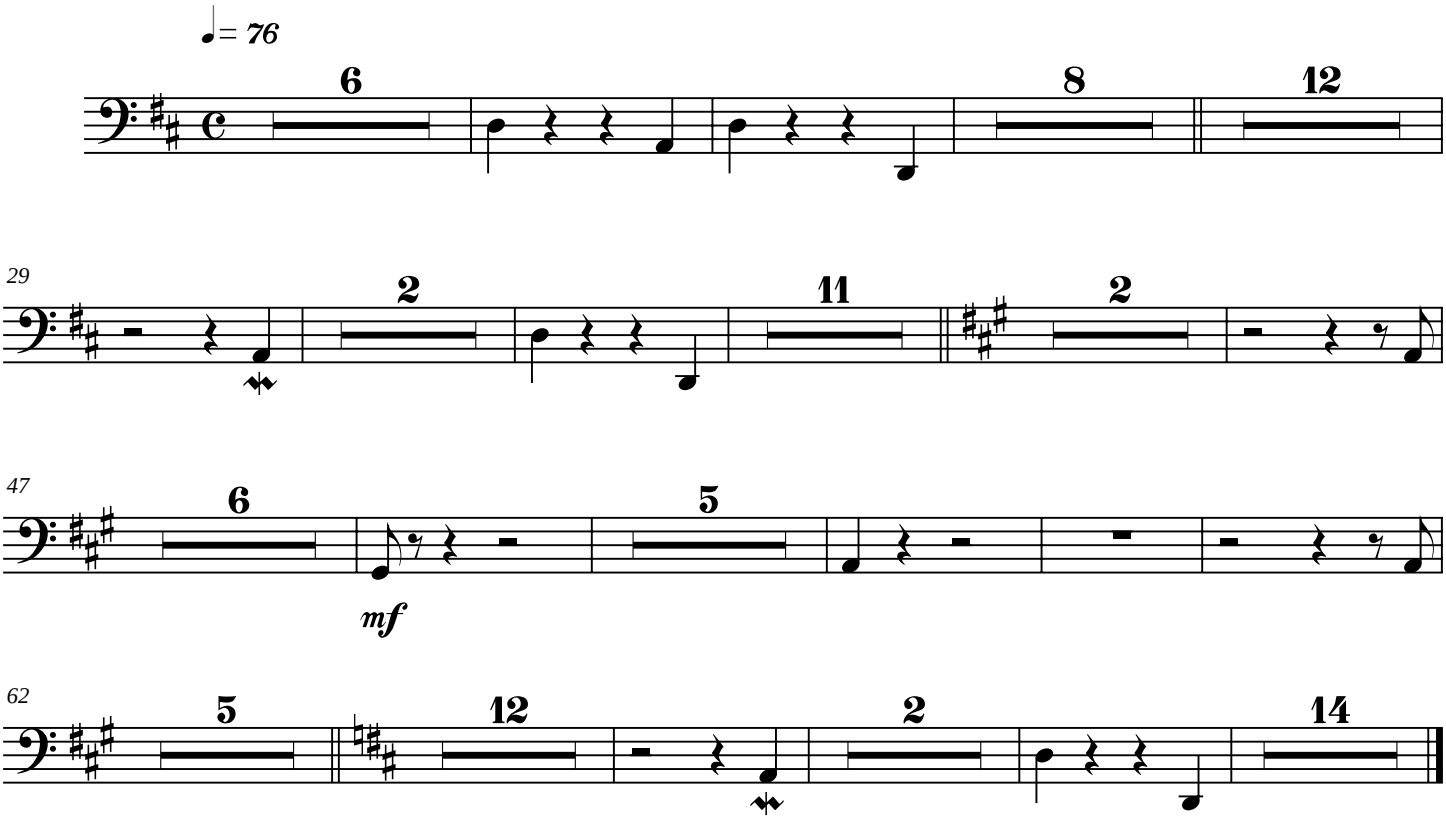

Horns in F

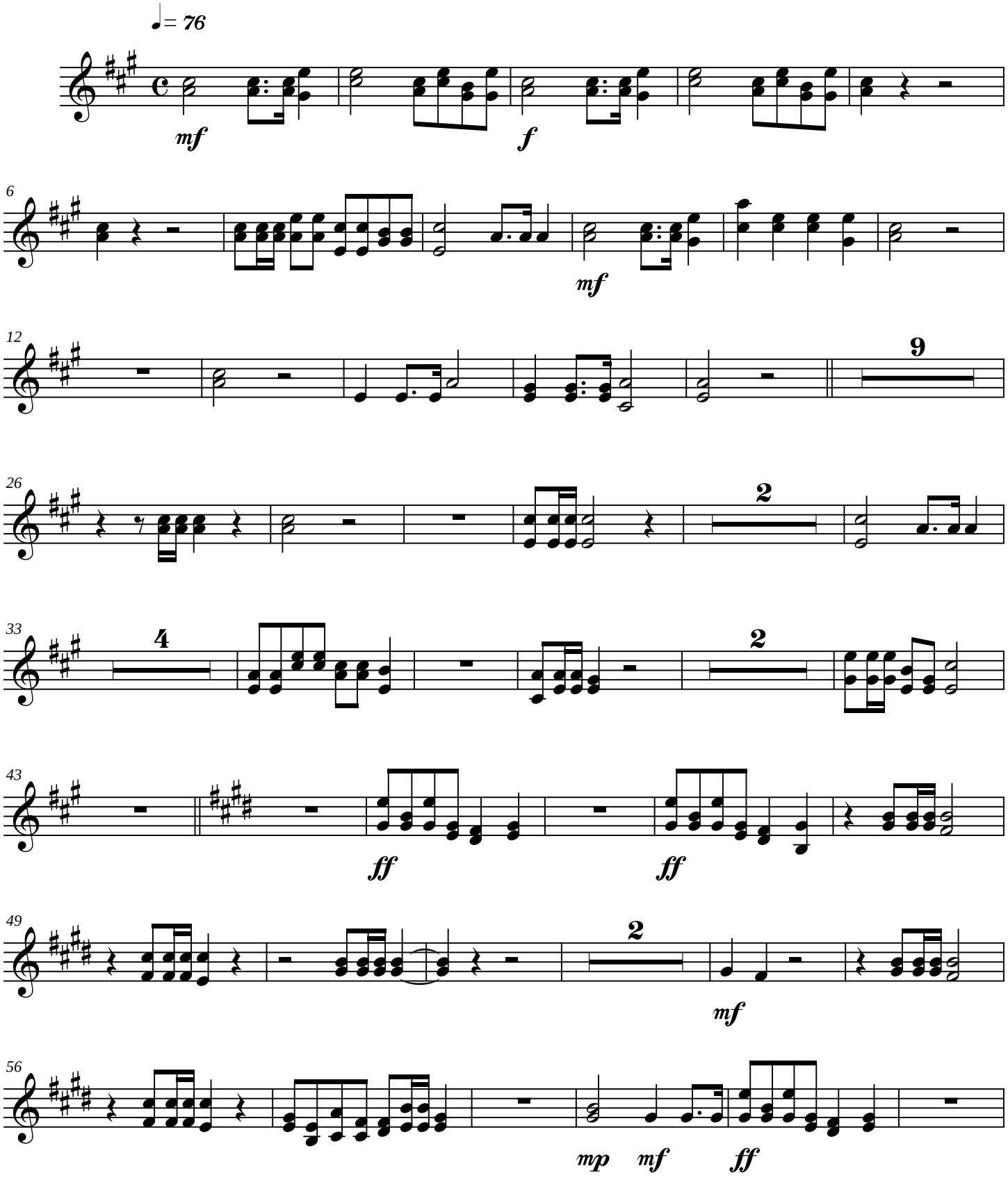

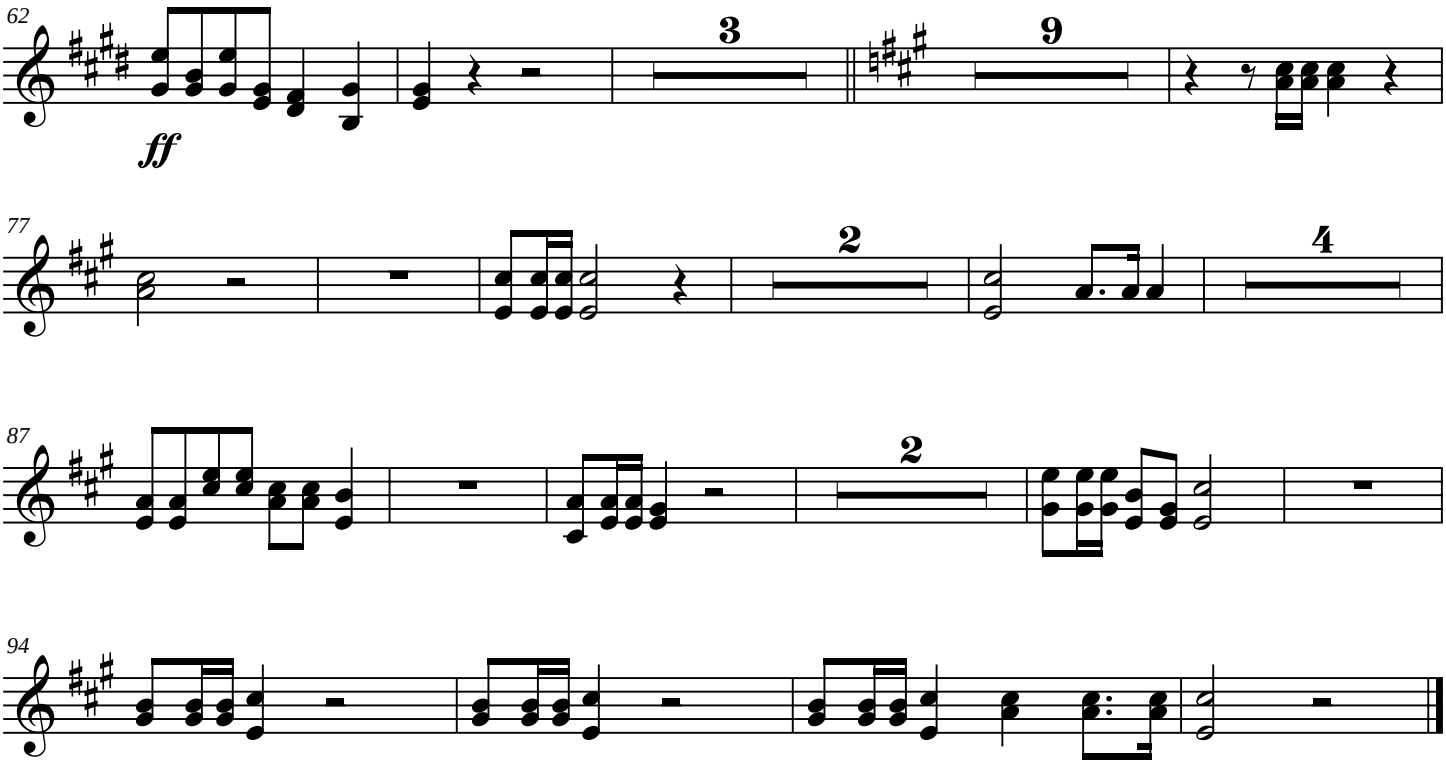
62
ff
3
9
77
2
4
87
2
94

Timpani

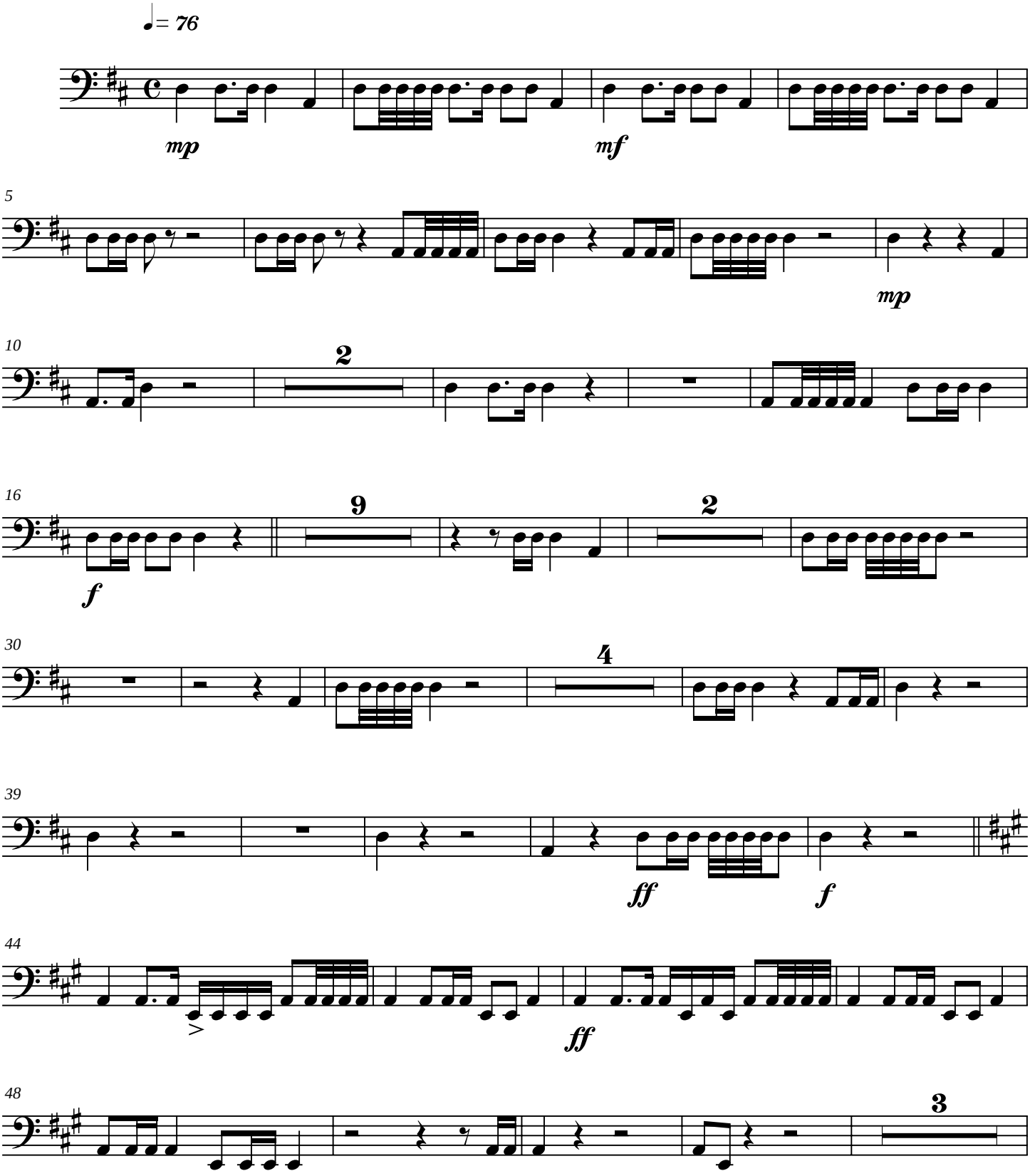

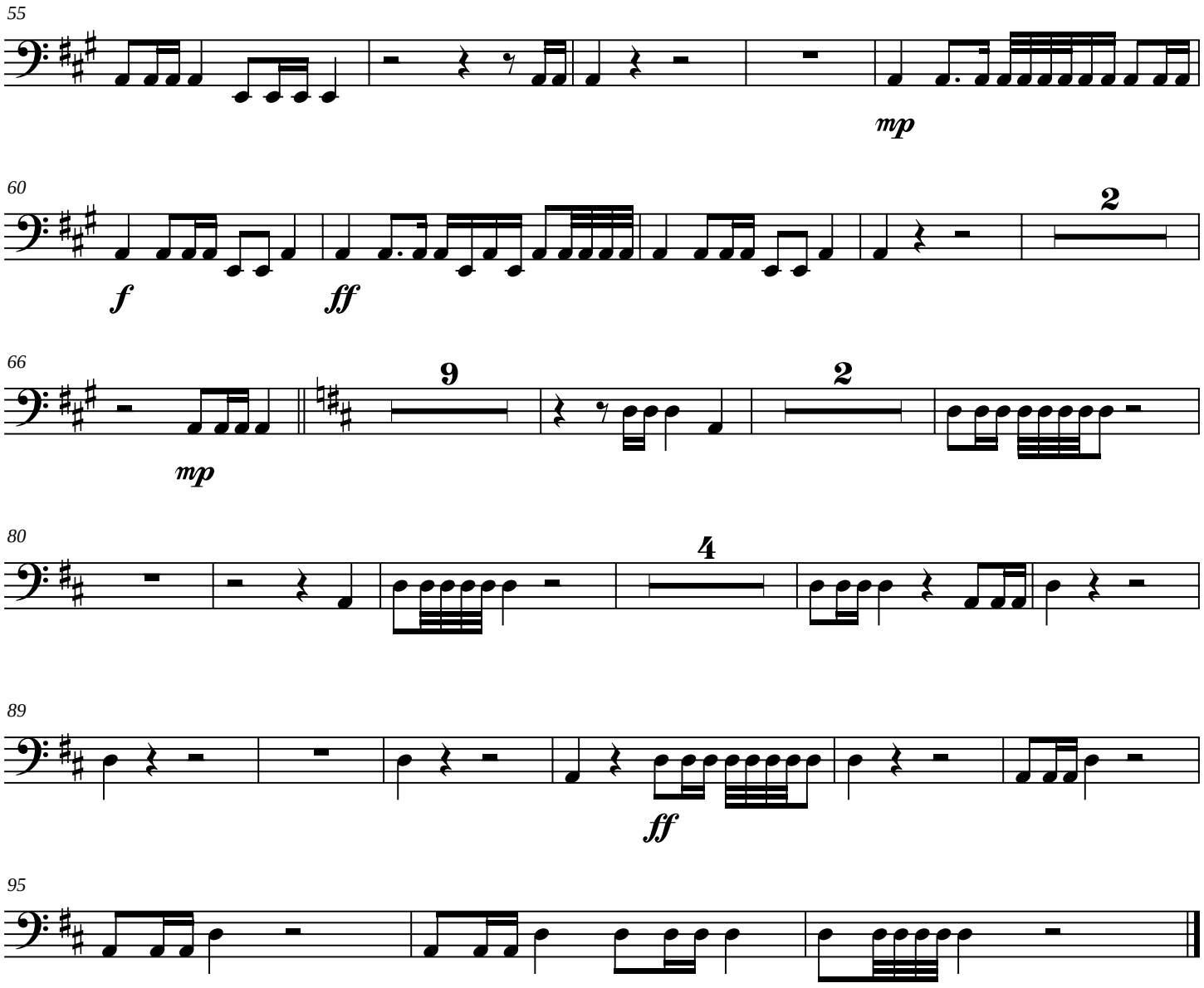
55
mp
60
f
ff
2
66
mp
9
2
80
4
89
ff
95

Celesta

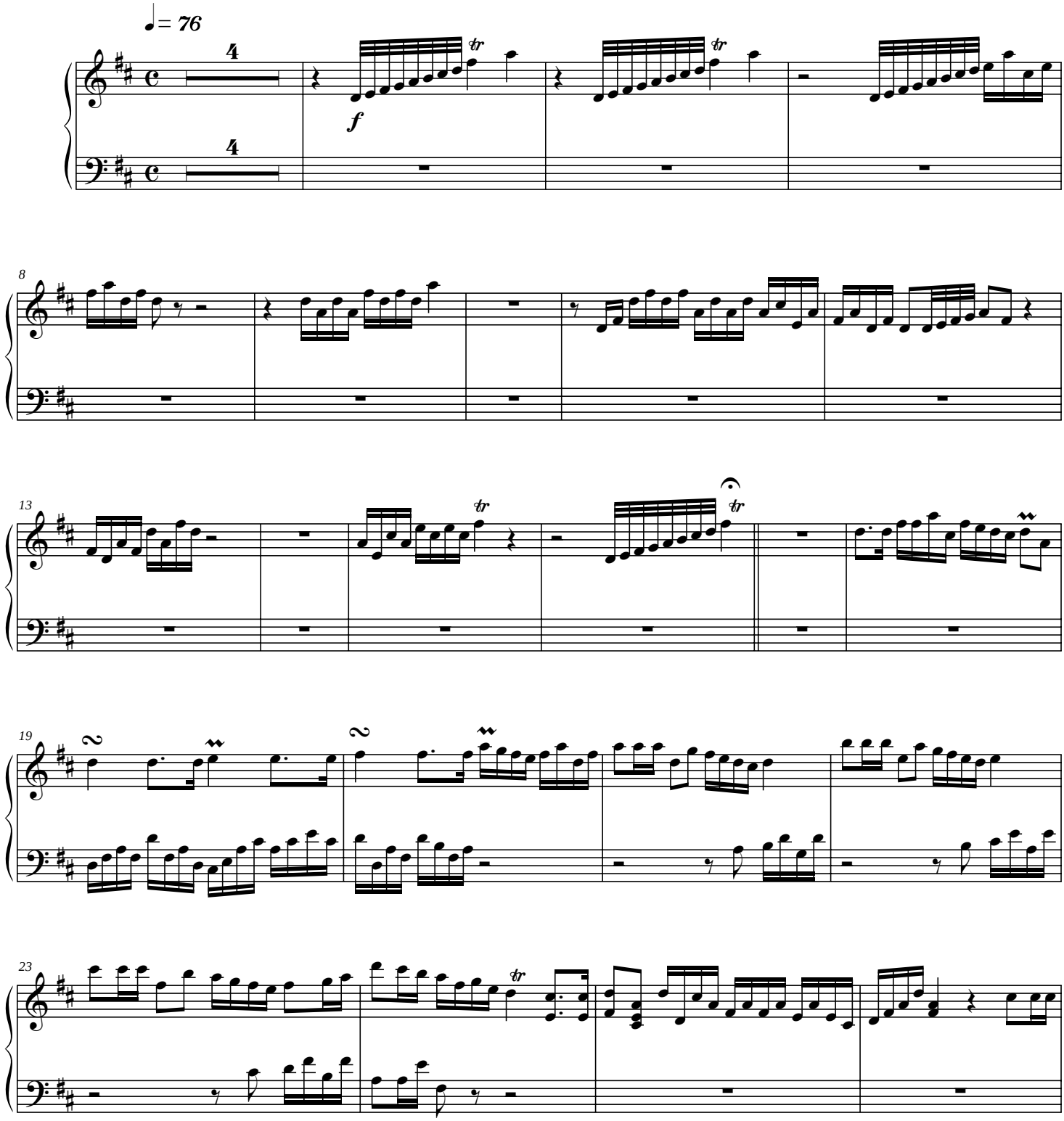

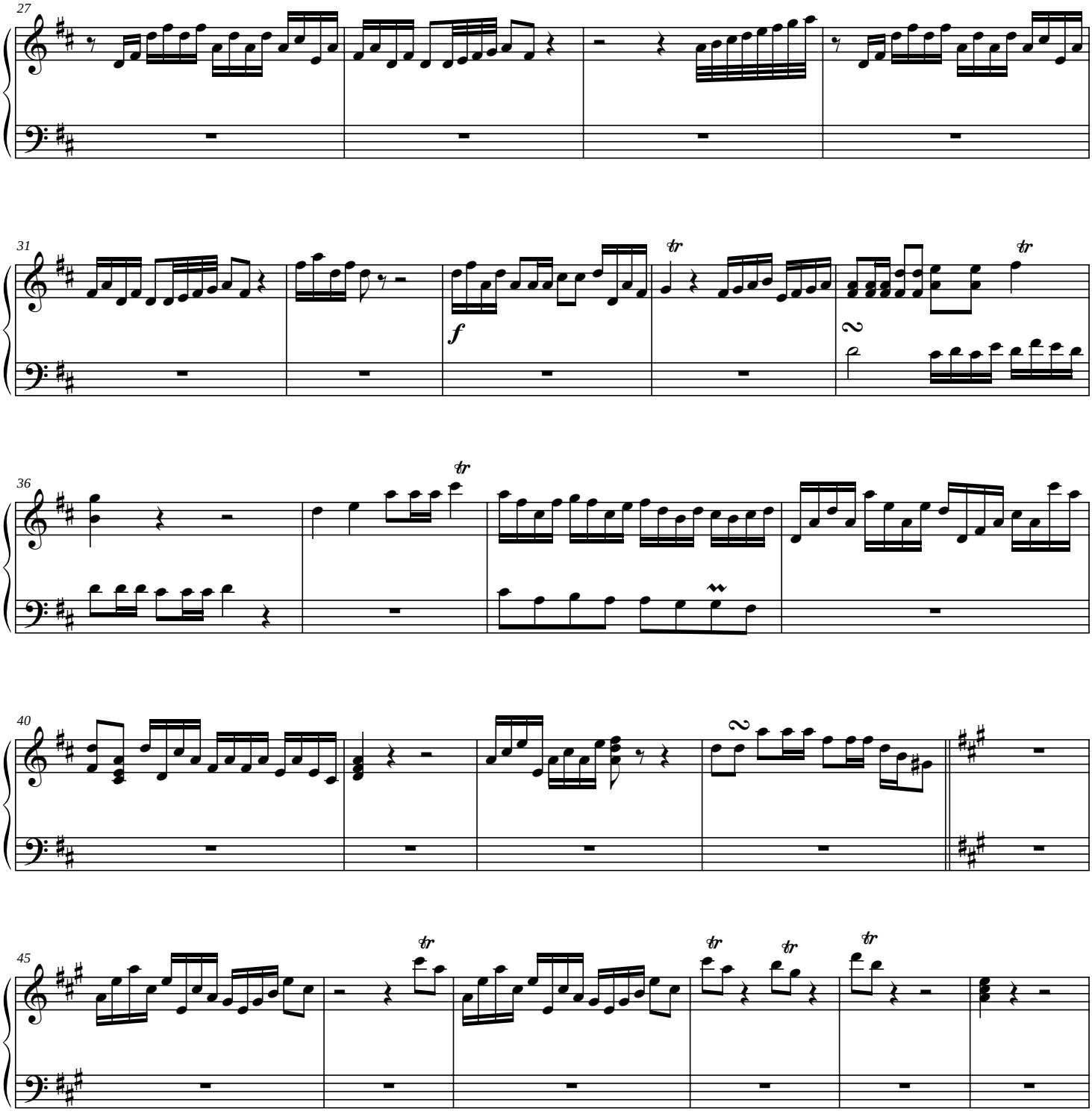
27
31
f
36
40
45

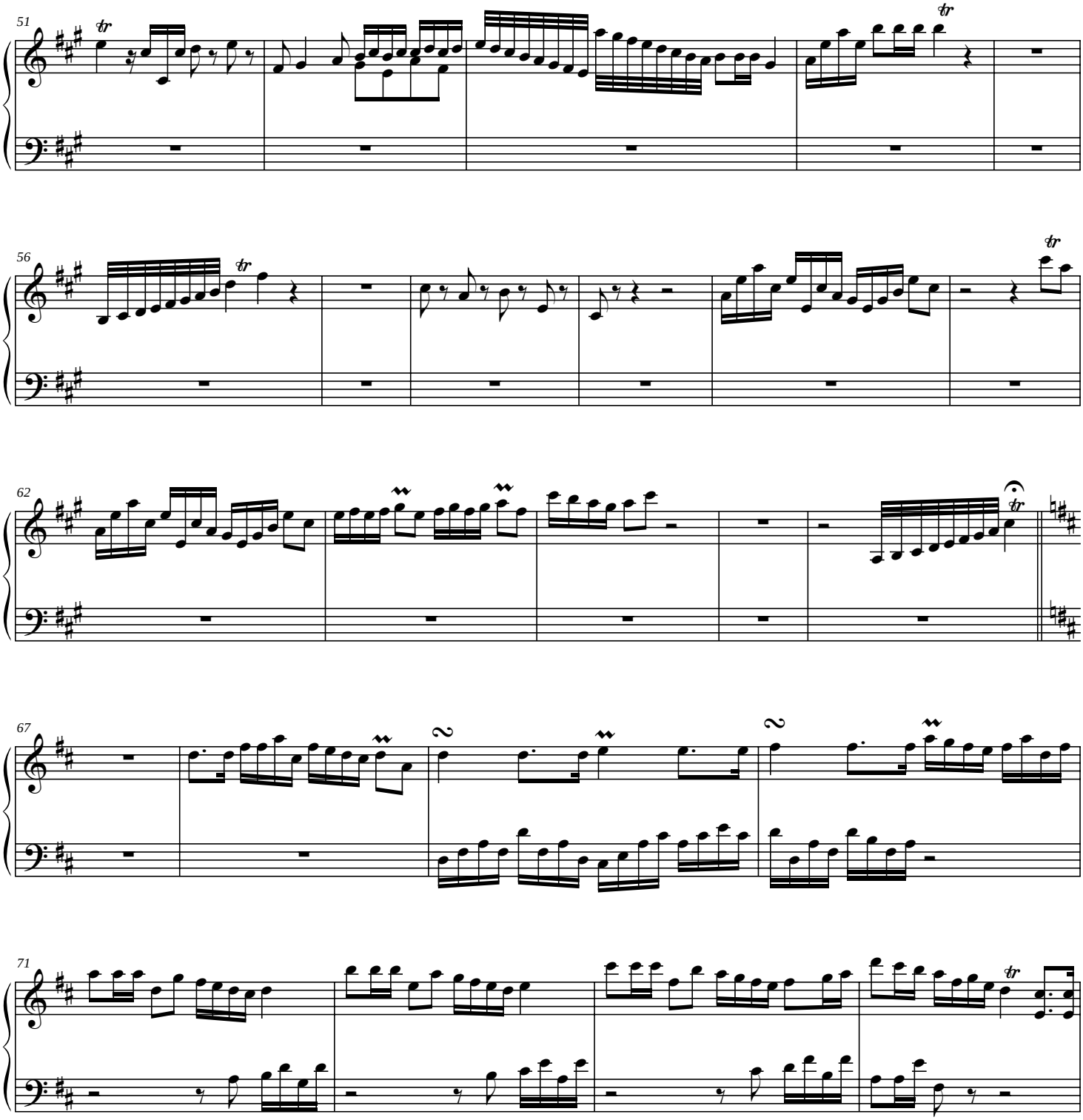
51
56
62
67
71

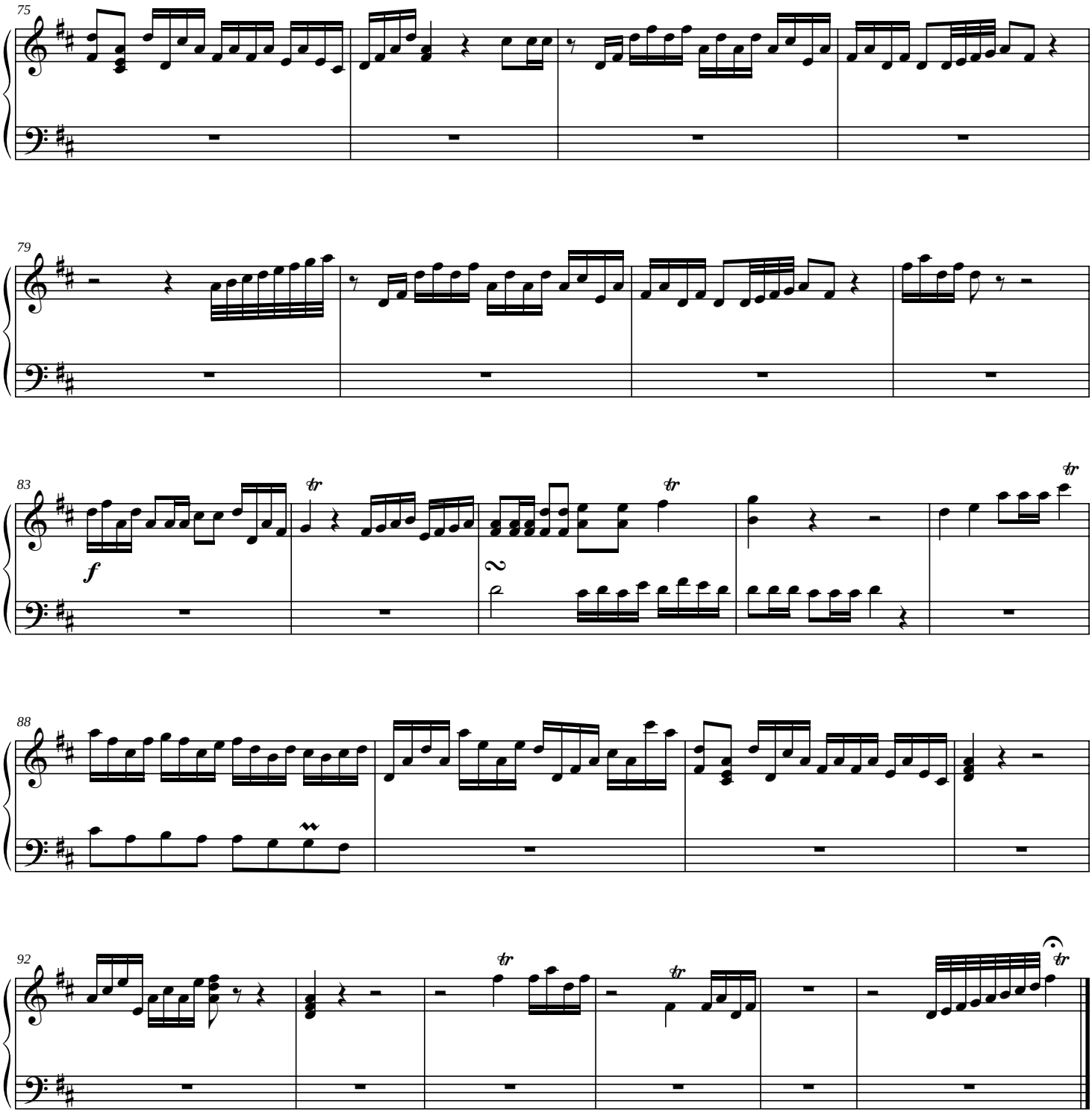
75
79
83
f
tr
2
88
92
tr

Harpsichord

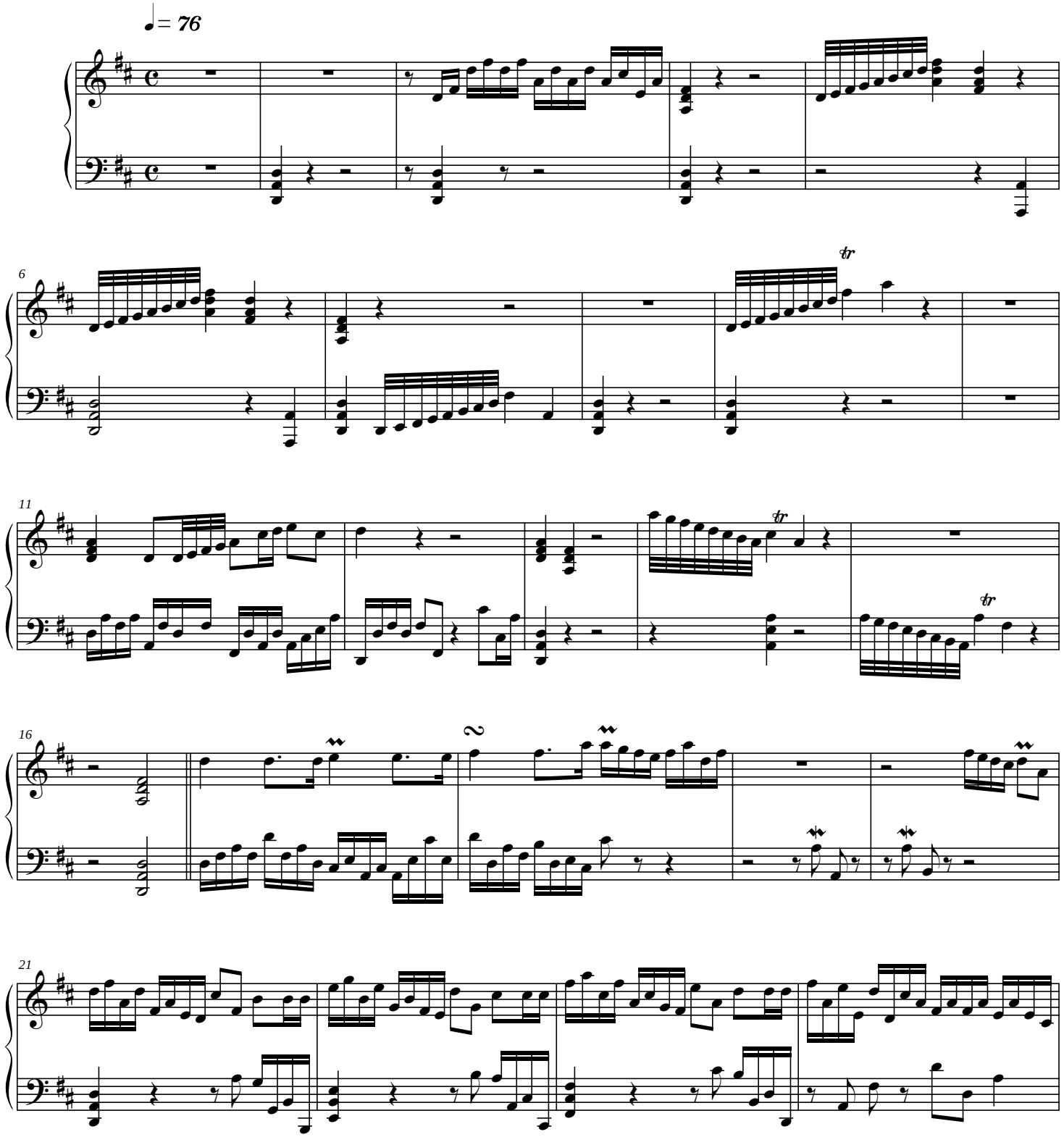

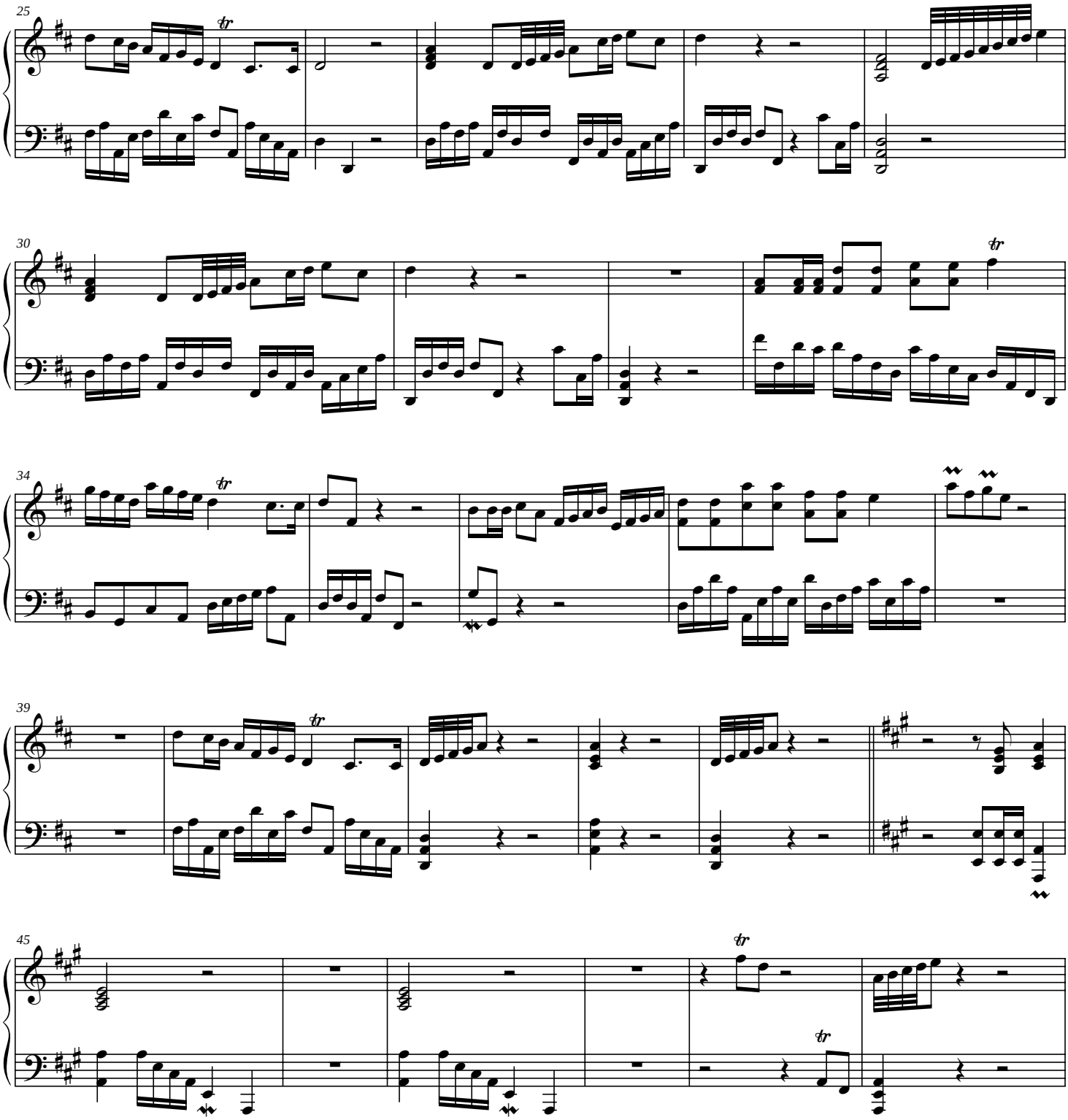
25
30
34
39
45

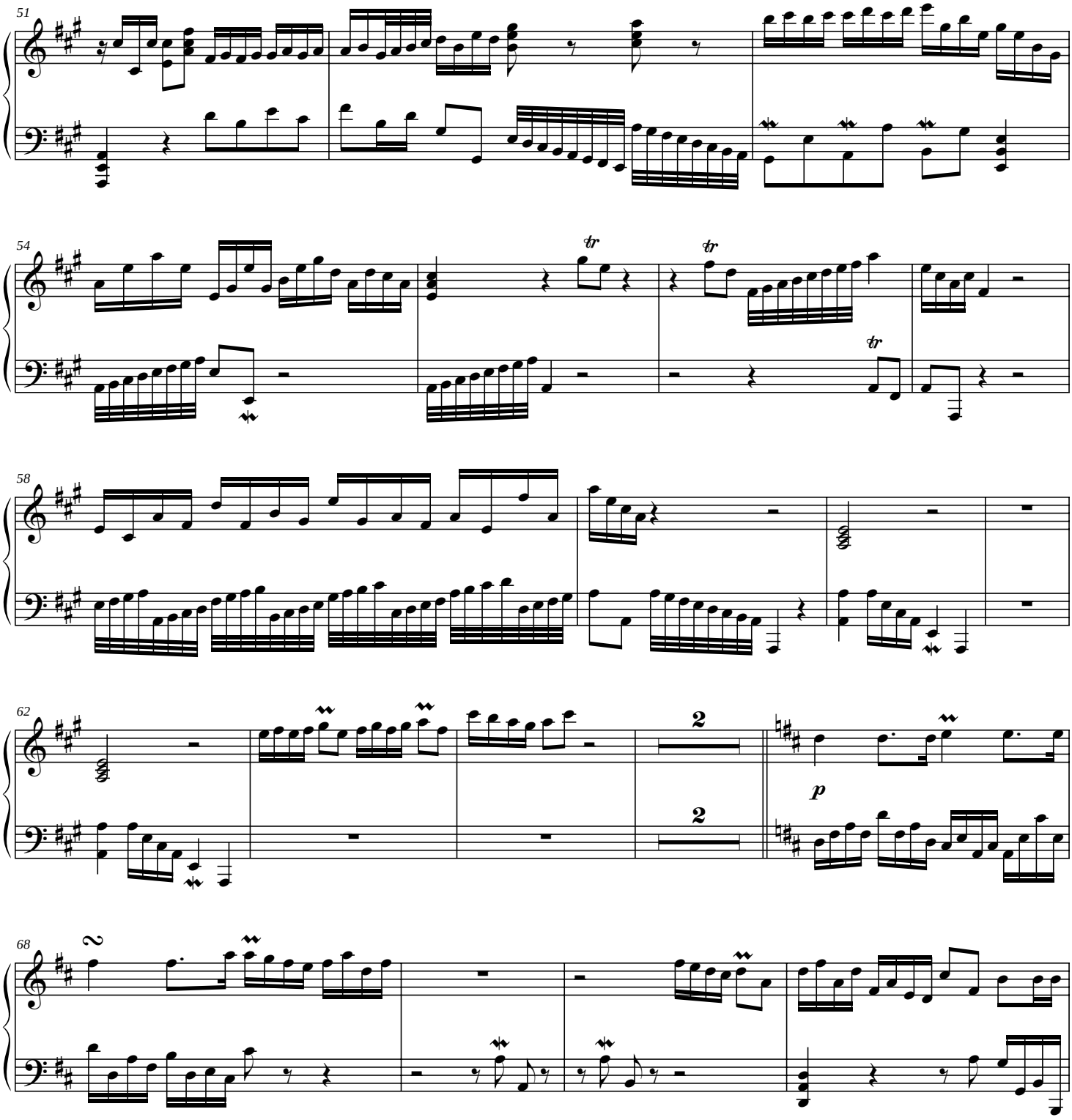
51
54
58
62
2
2
p
68
2

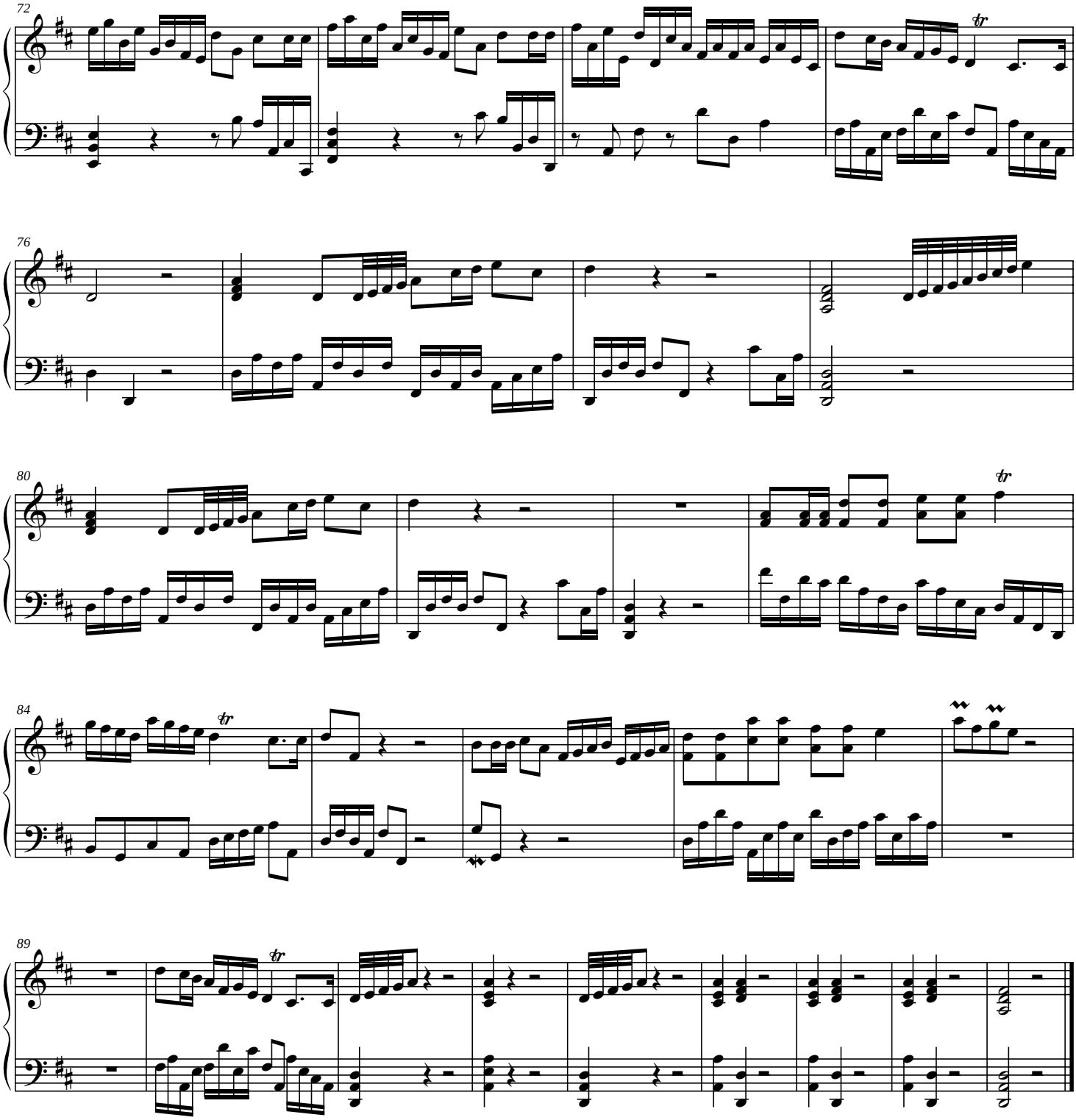
72
76
80
84
89

Violin I

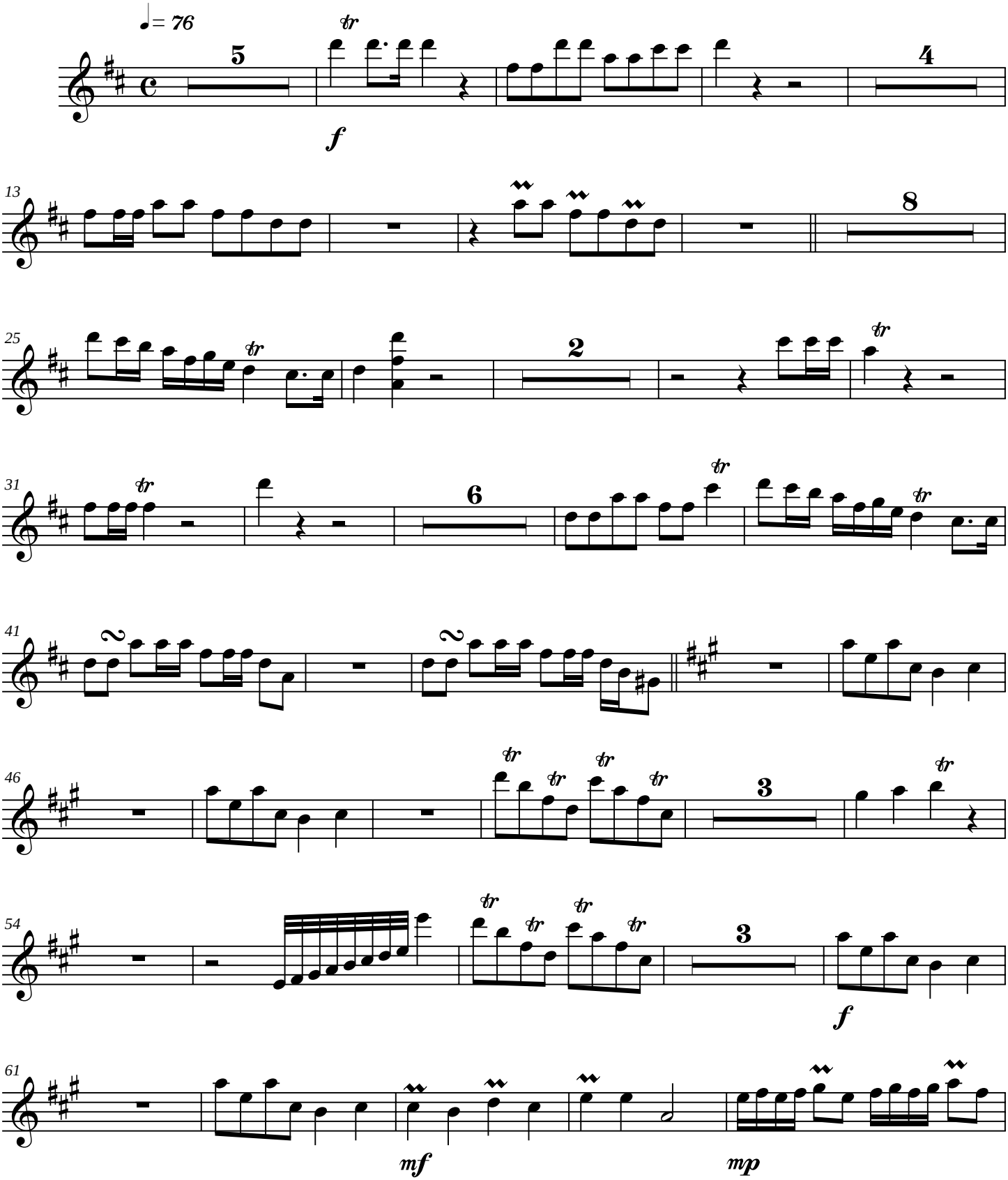

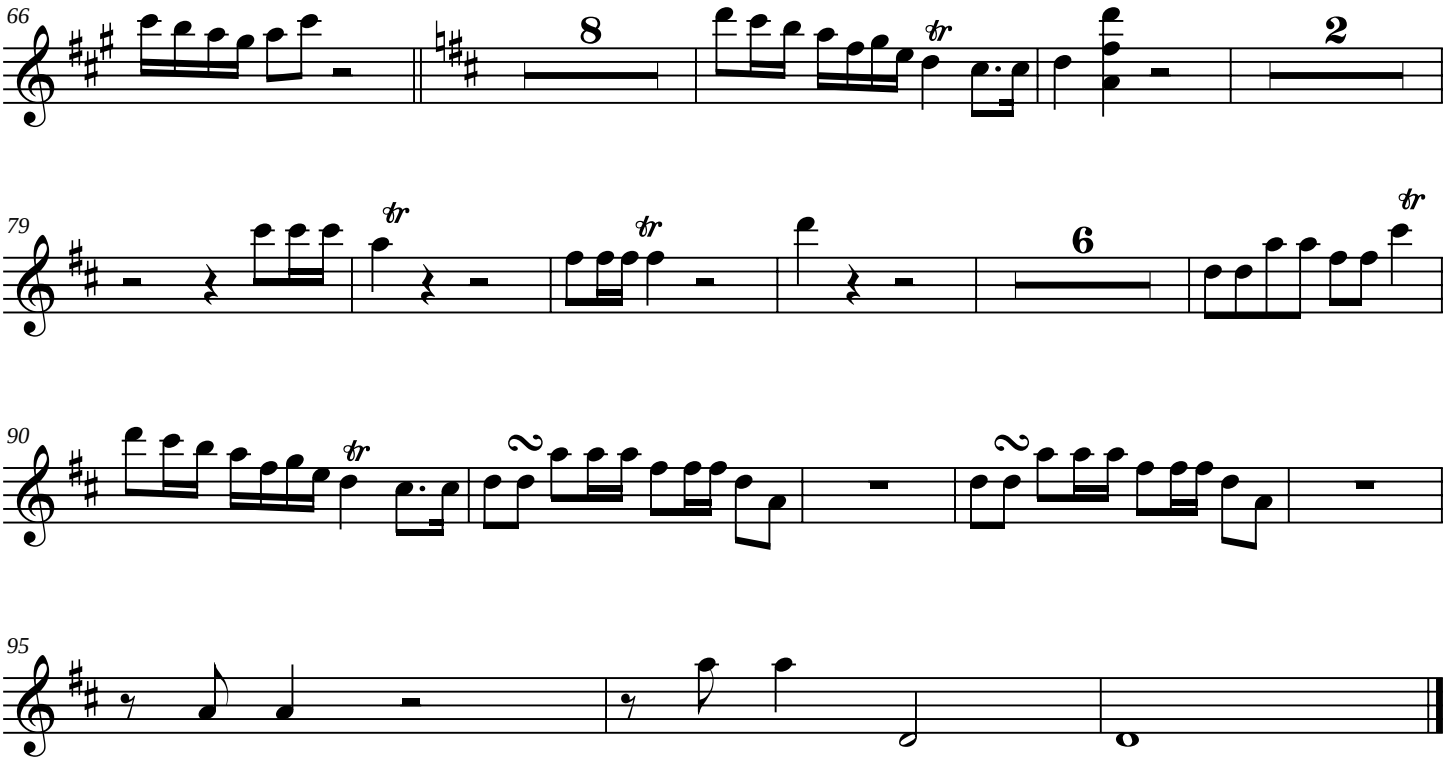
66
8
2
79
6
90
95

Violin II

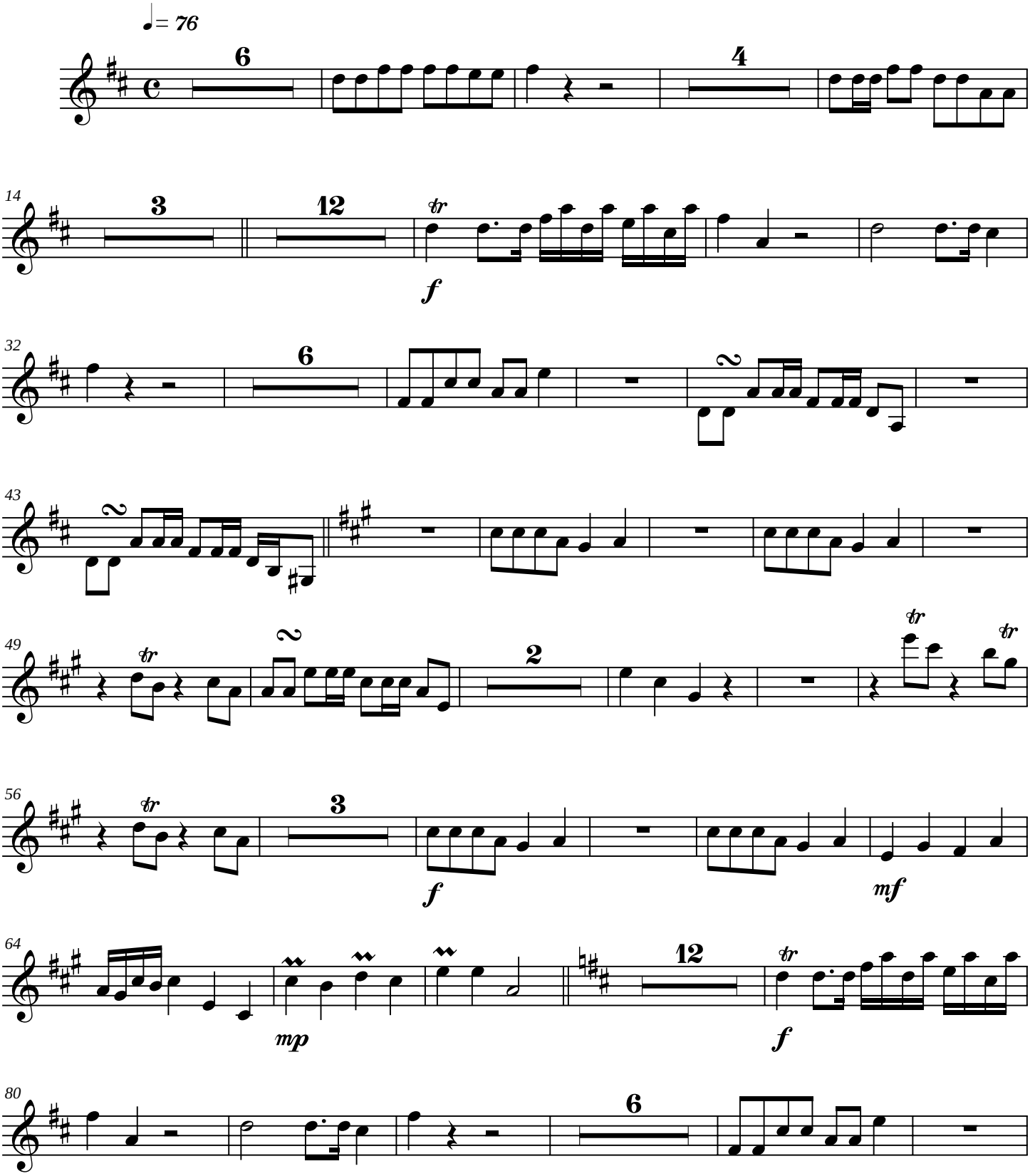

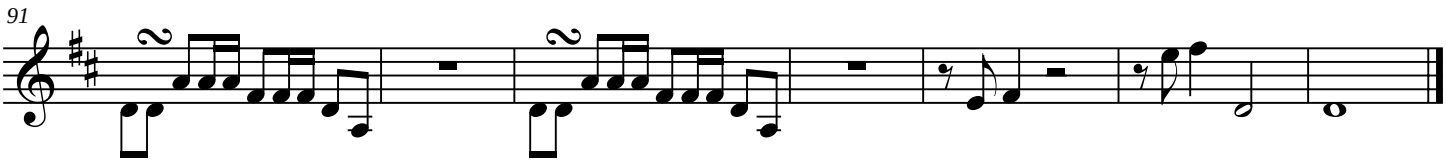
91

Viola

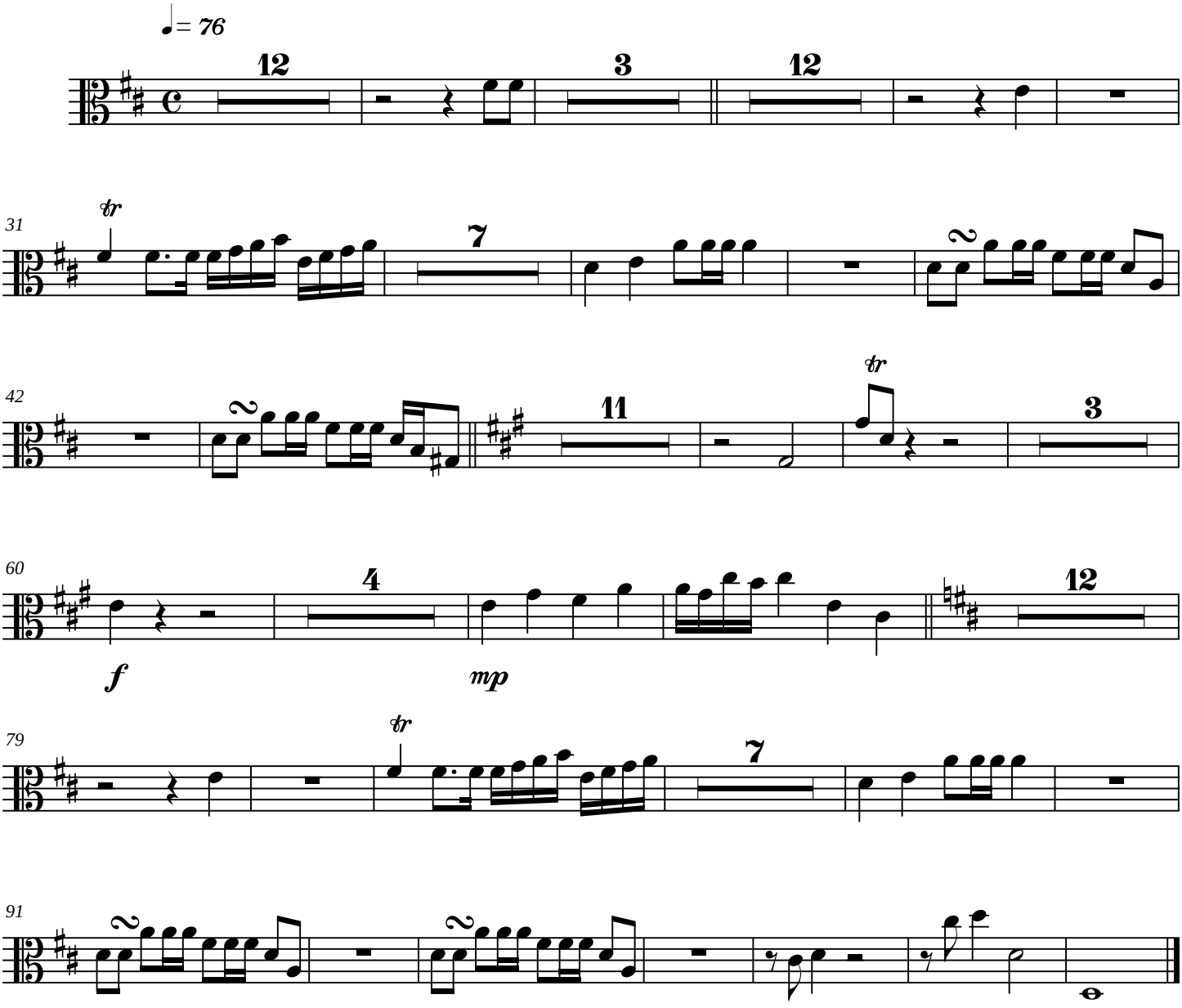

Cello

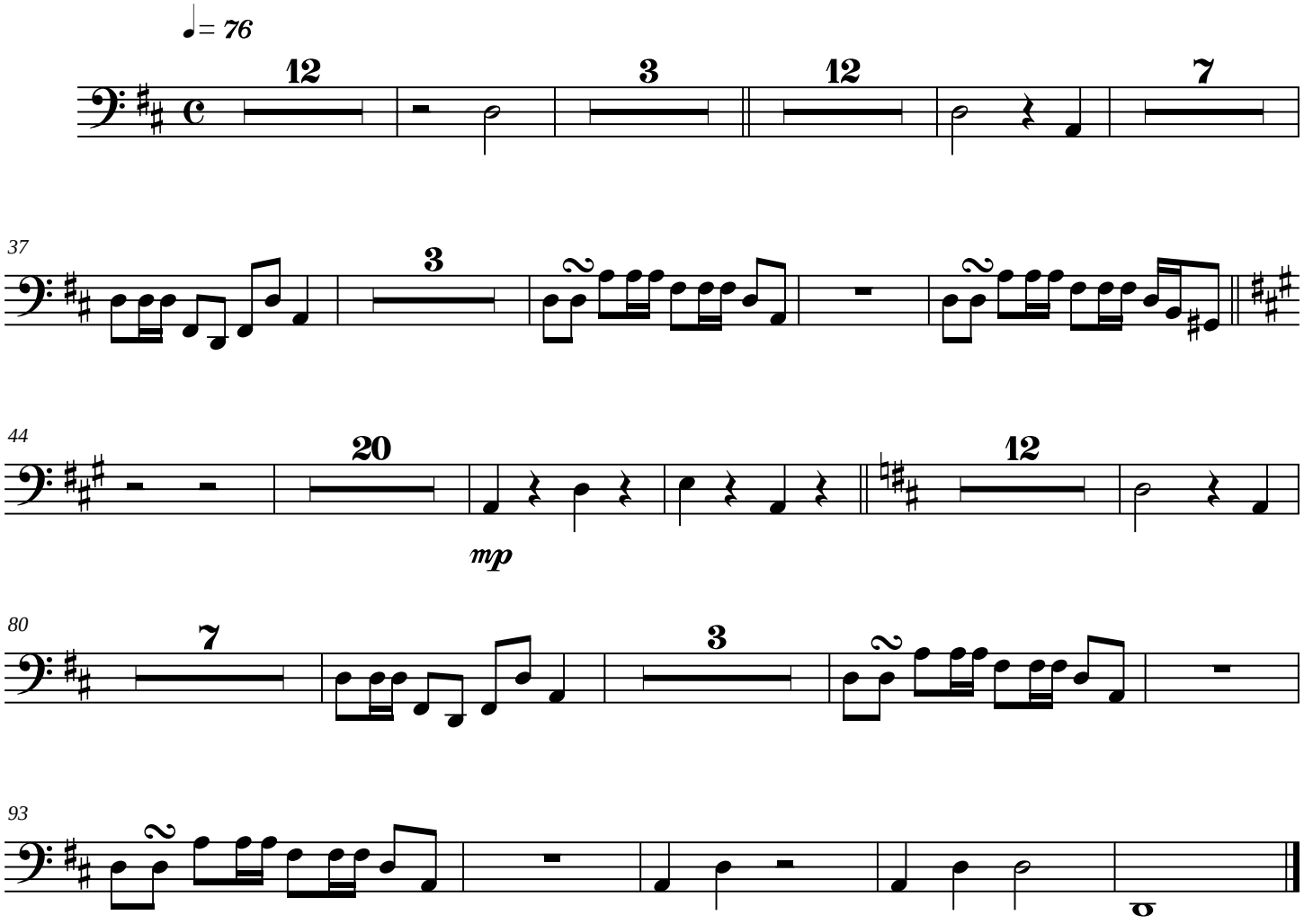

Contrabass

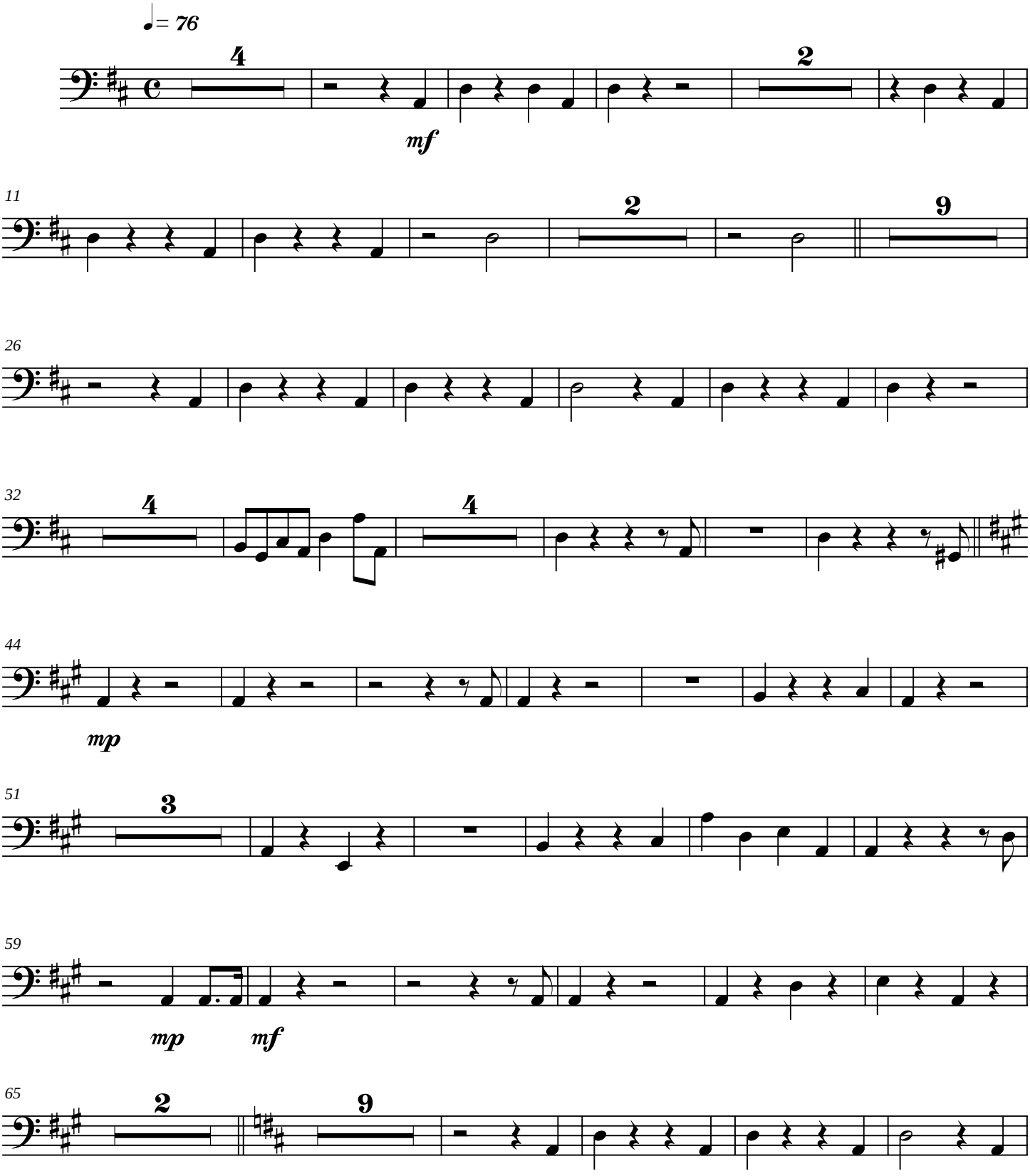

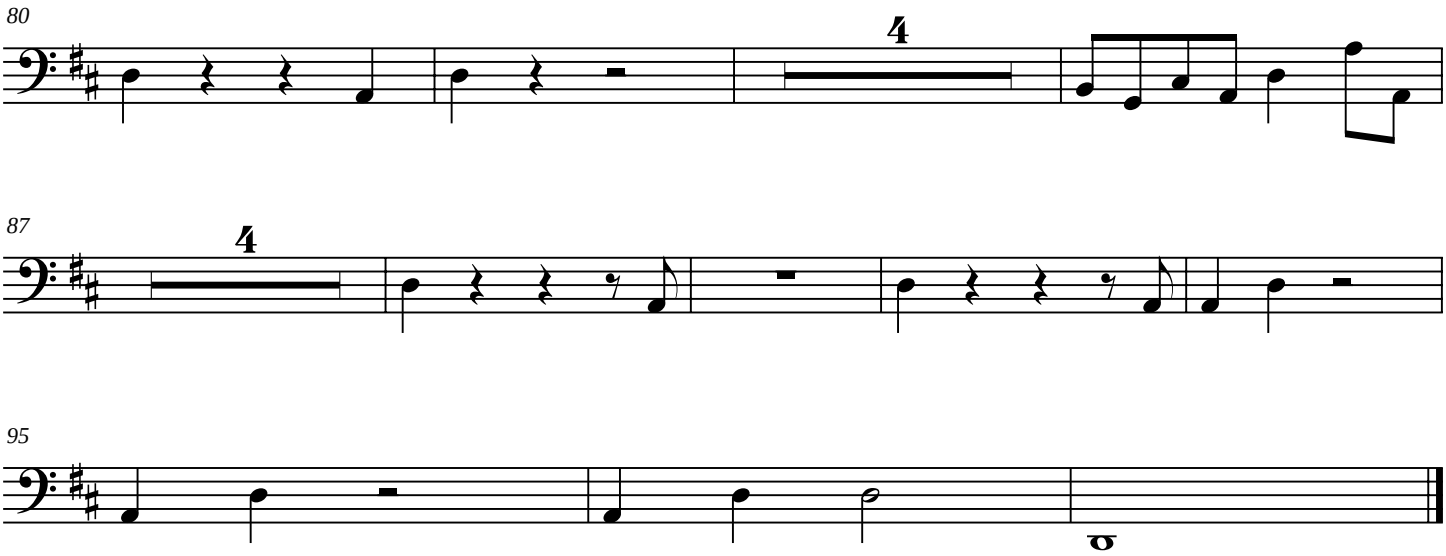
80
4
87
4
95

Flute

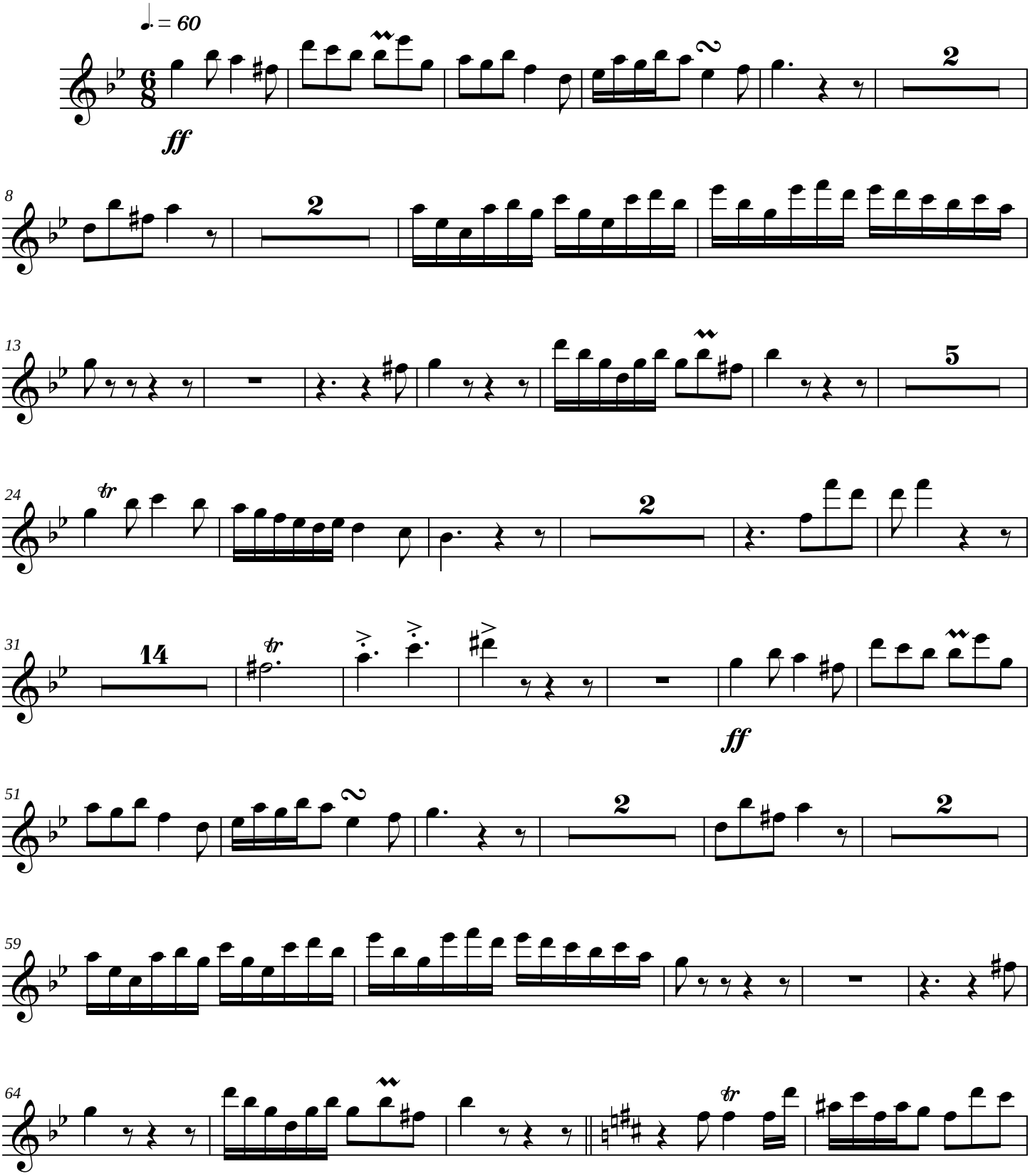

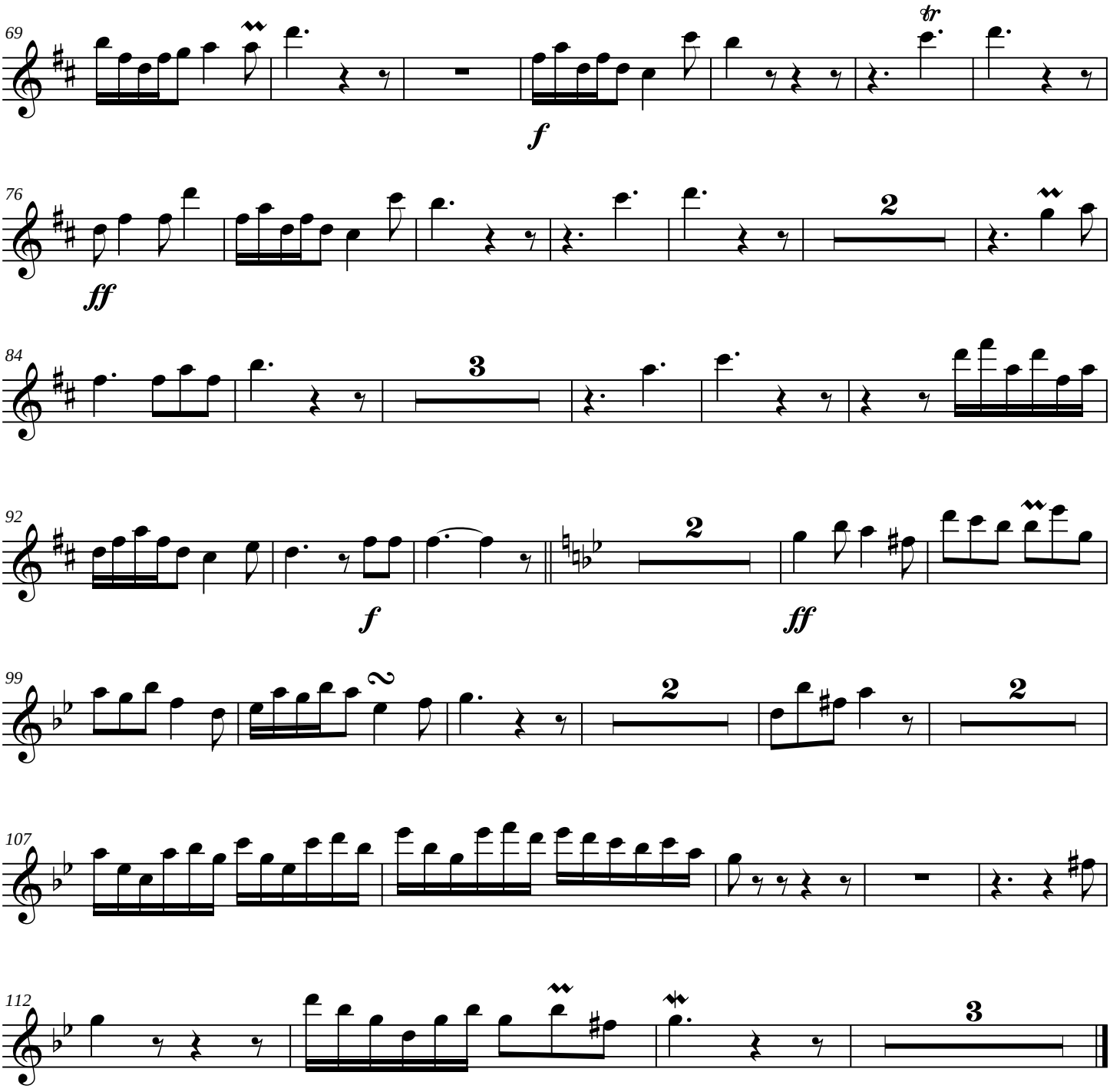
69
f
76
ff
84
92
f
ff
99
107
112

-3-

Oboe

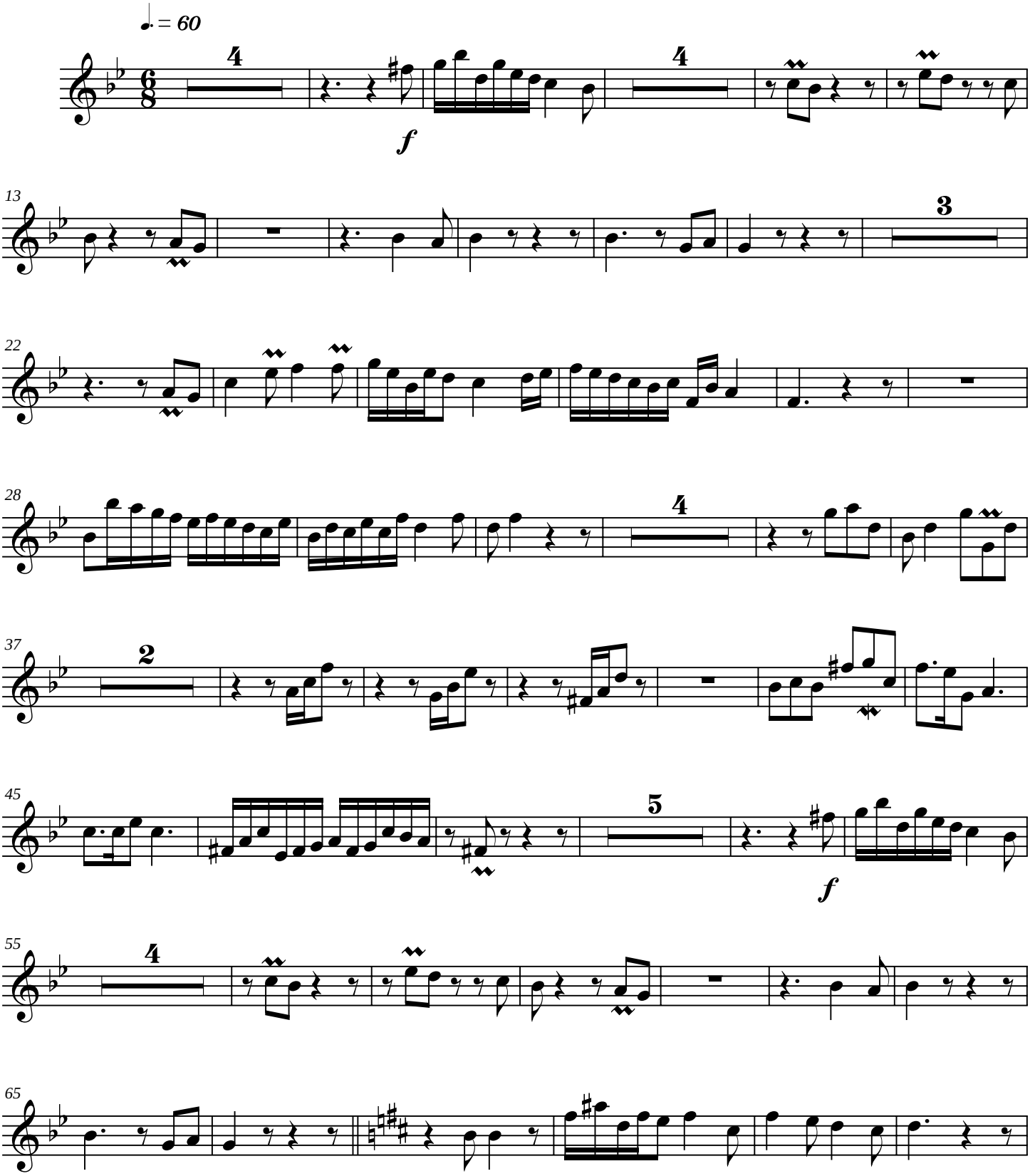

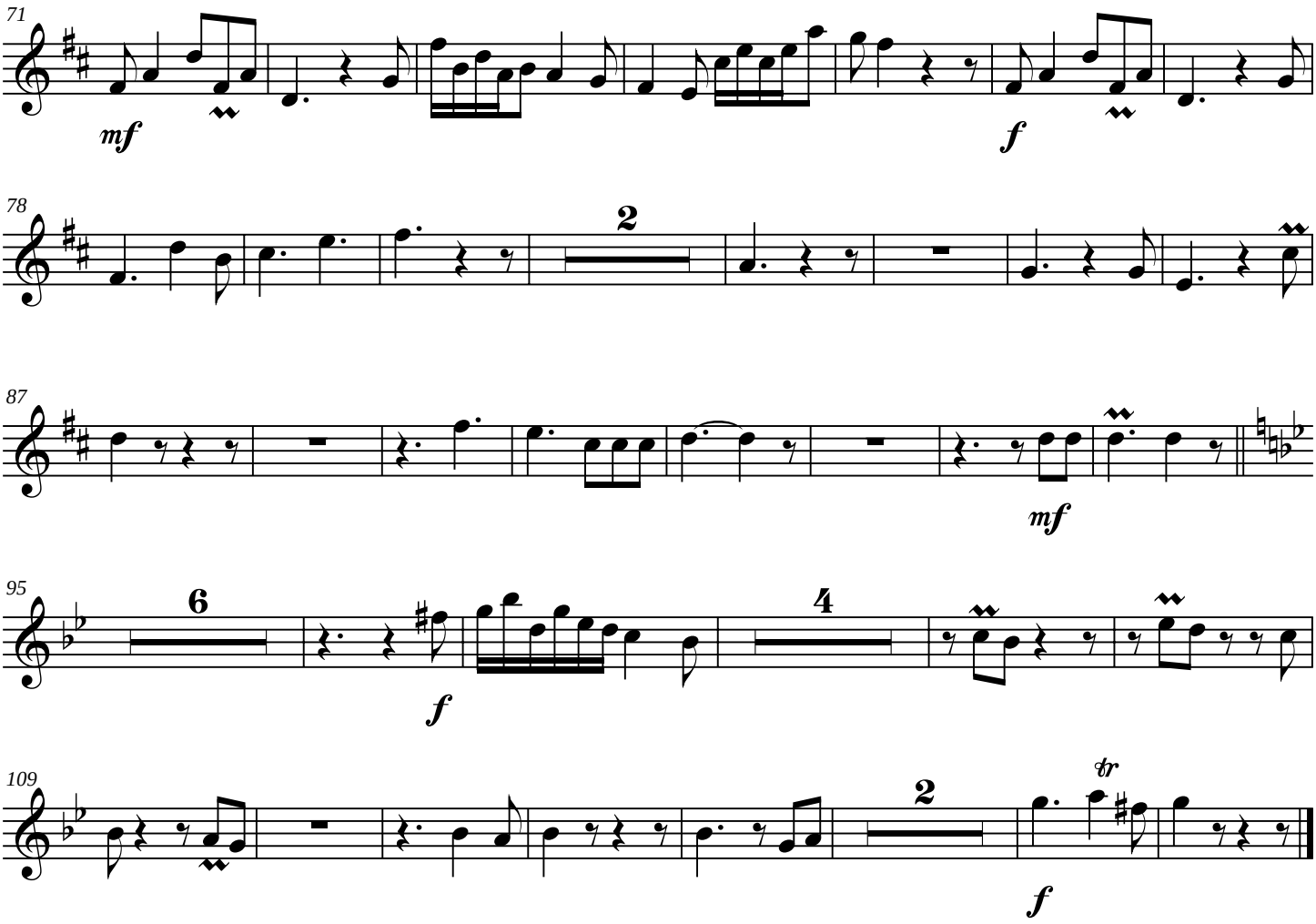
71
mf
f
78
2
87
mf
95
6
f
4
109
2
f

-3-

English Horn

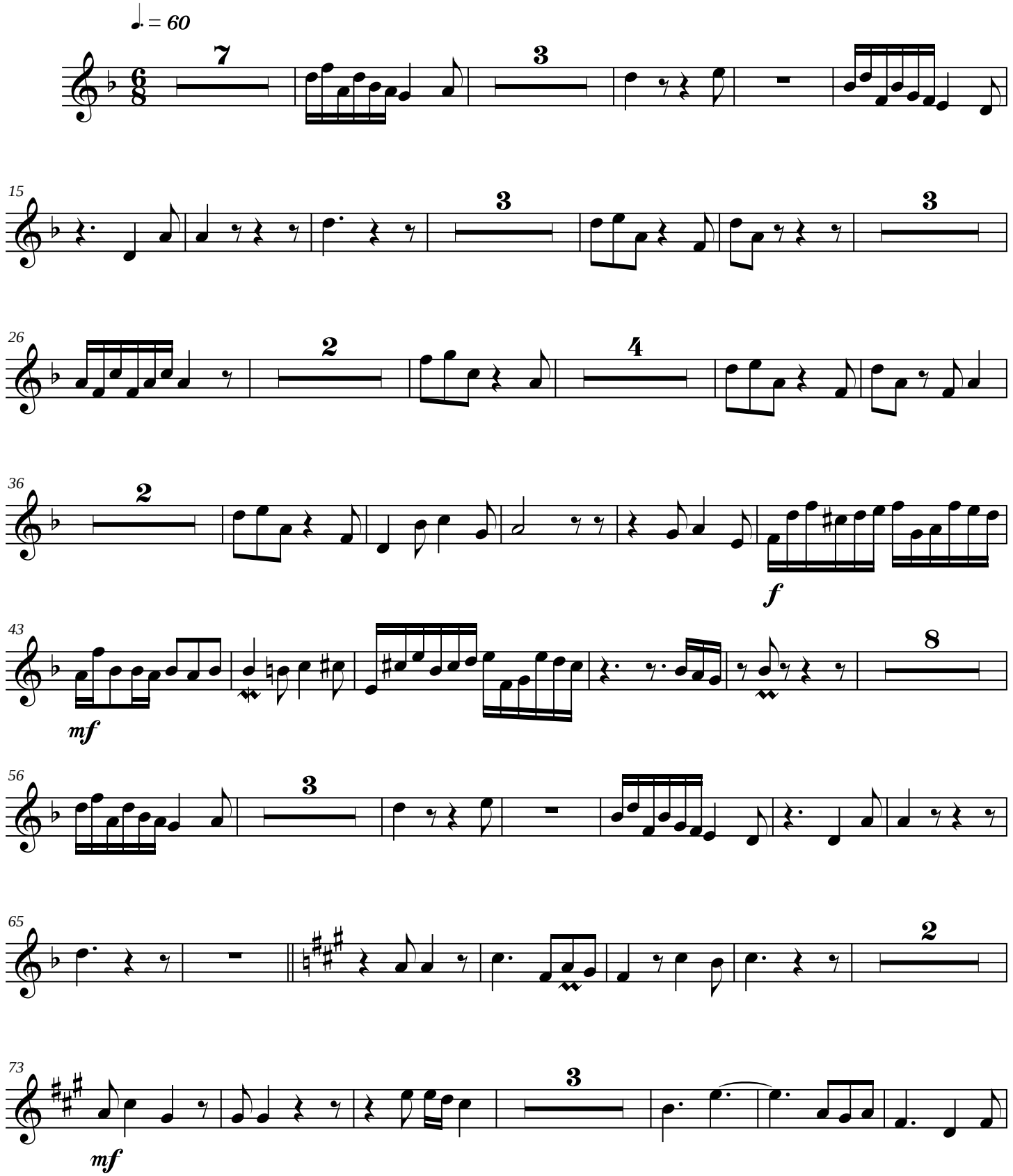

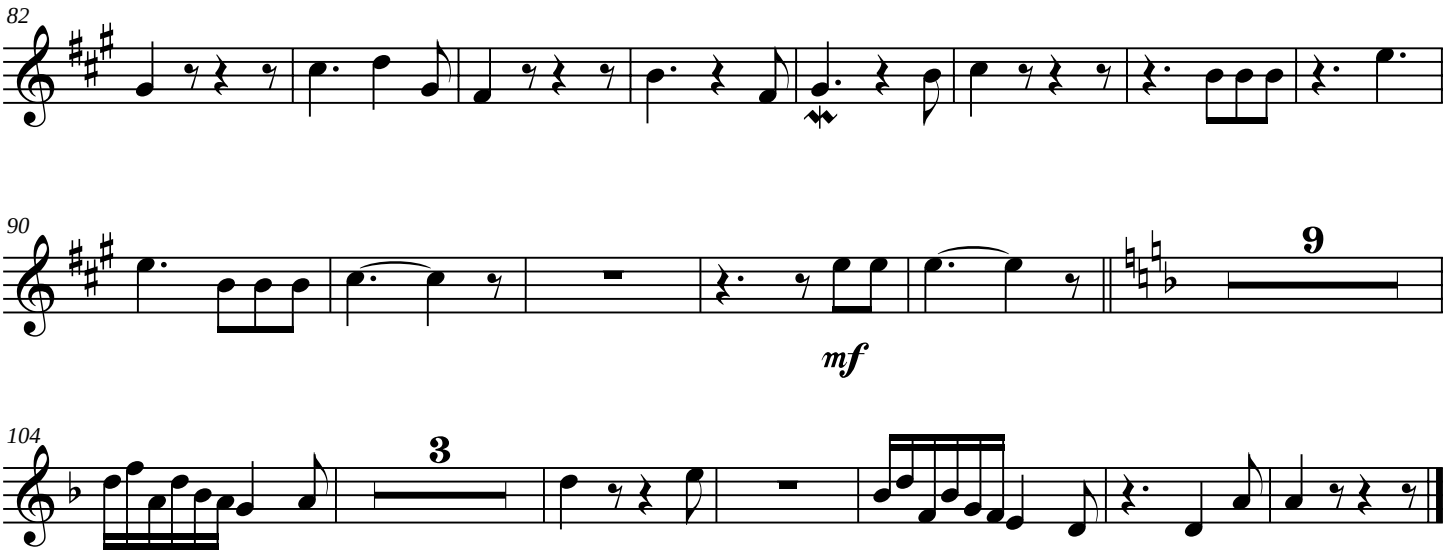
82
90
9
mf
104
3

-3-

Bassoon

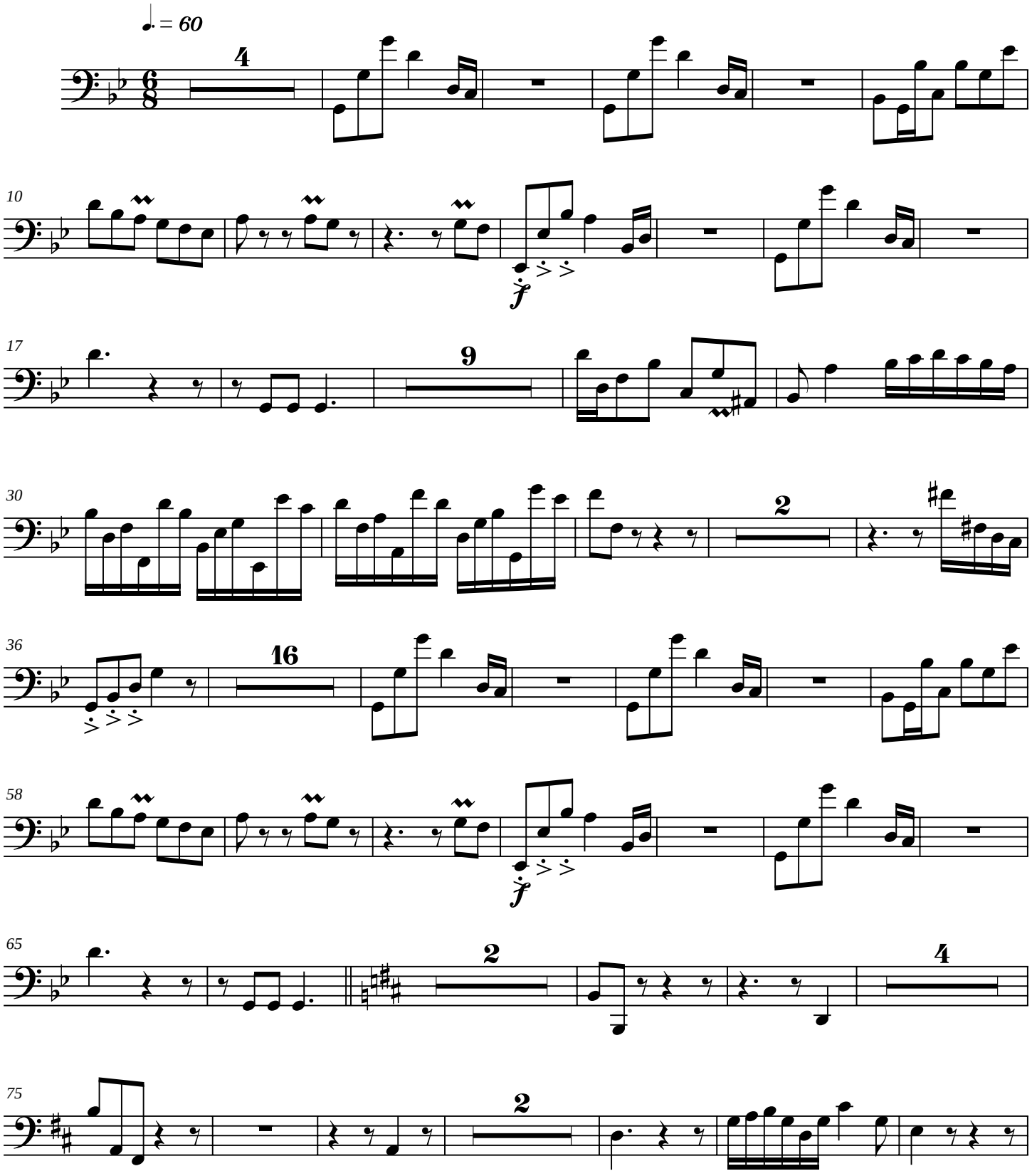

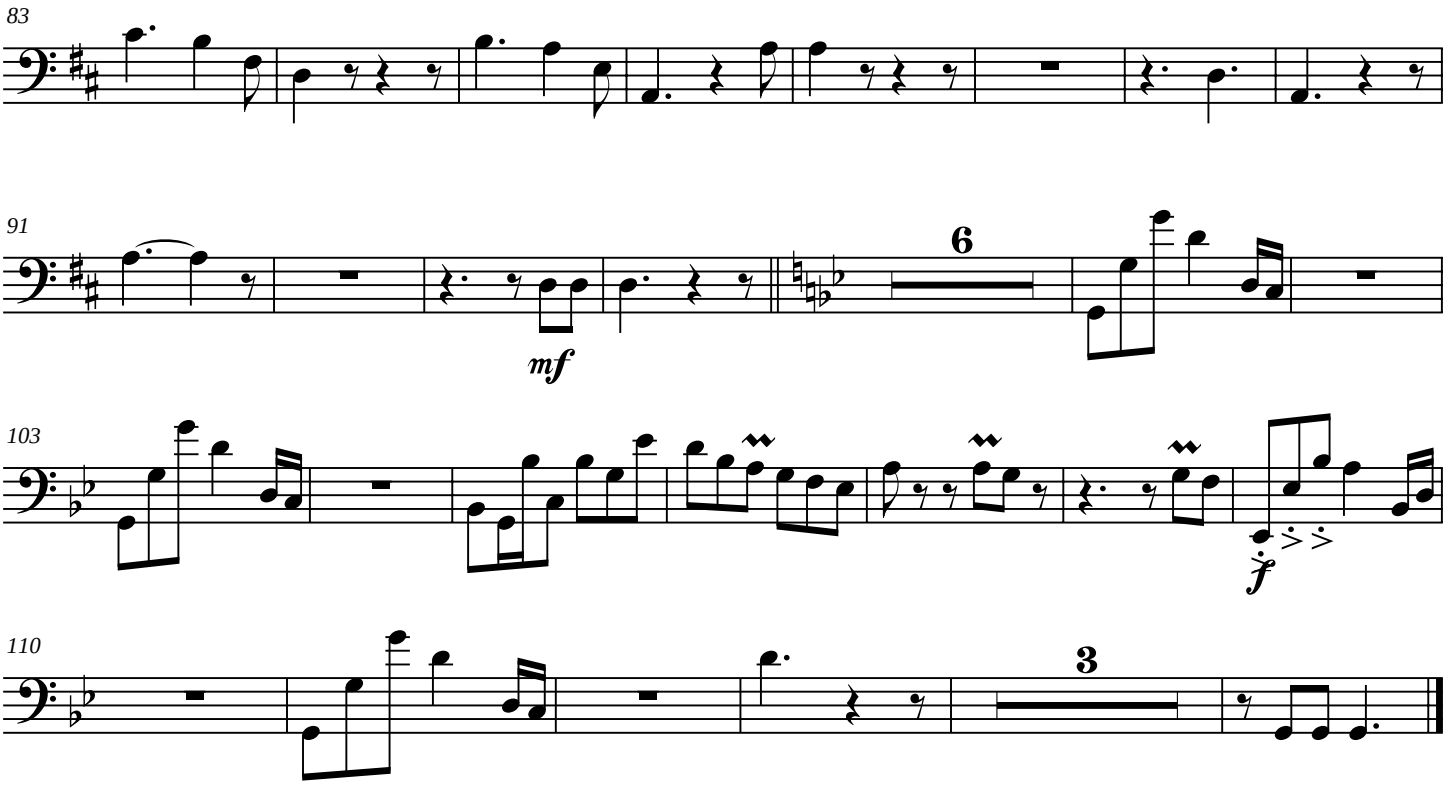
83
91
6
mf
103
f
110
3

-3-

Contrabassoon

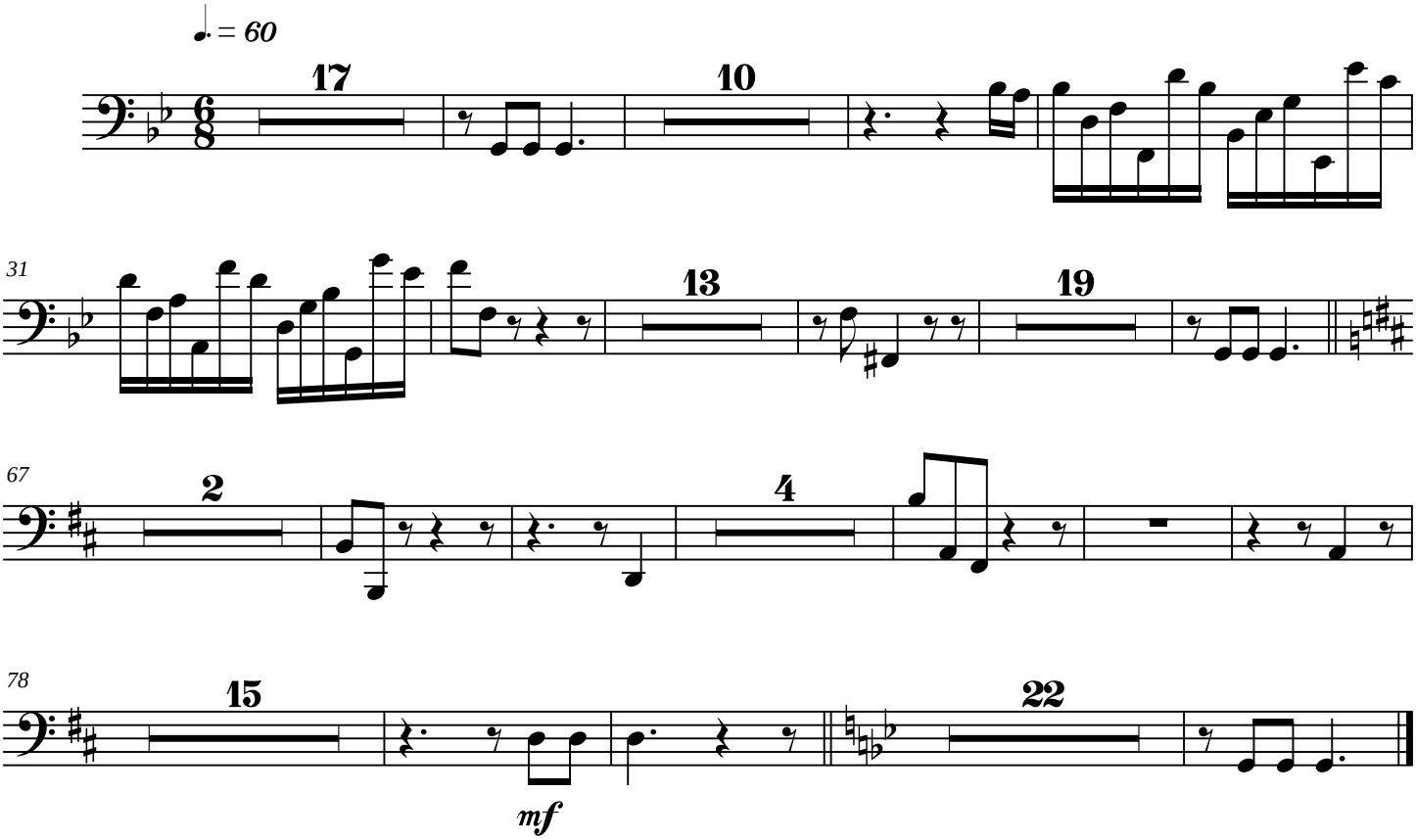

-3-

Horns in F

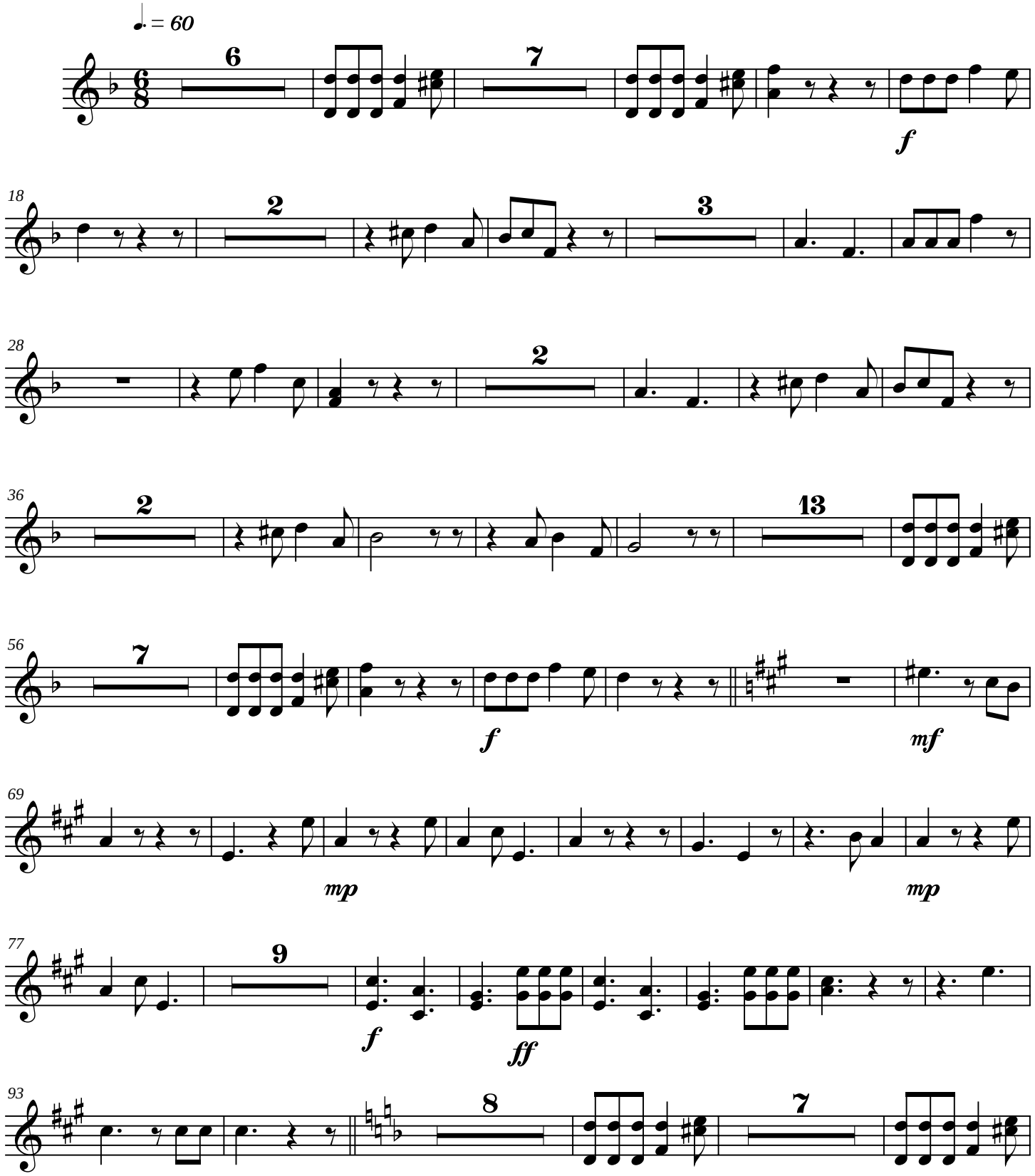

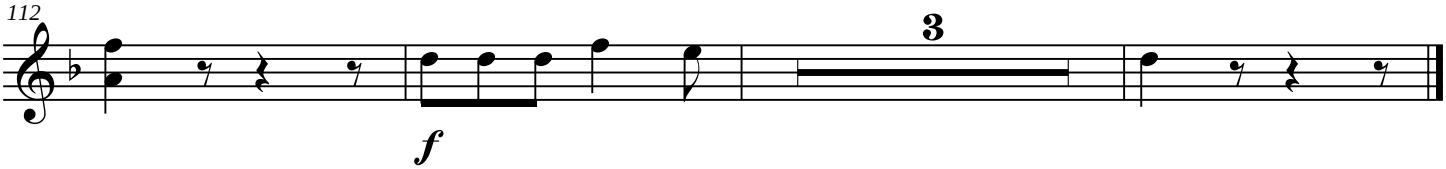
112
3
f

-3-

Timpani

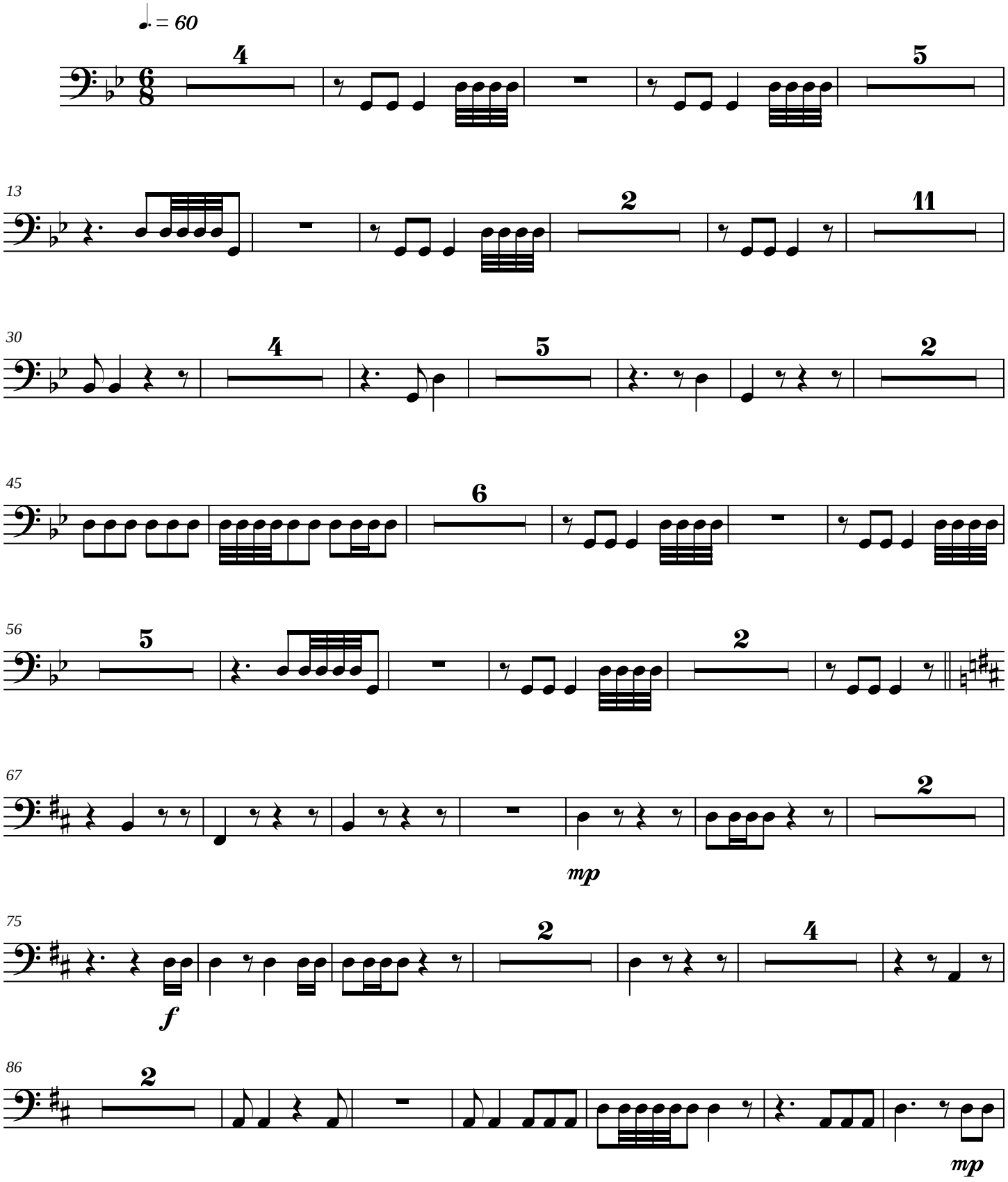

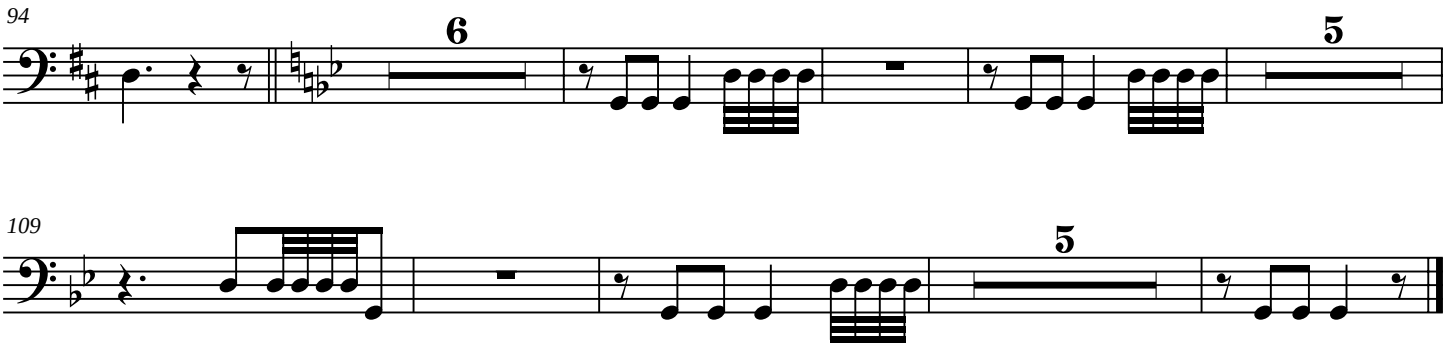
94
6
5

109
5

-3-

Harpsichord

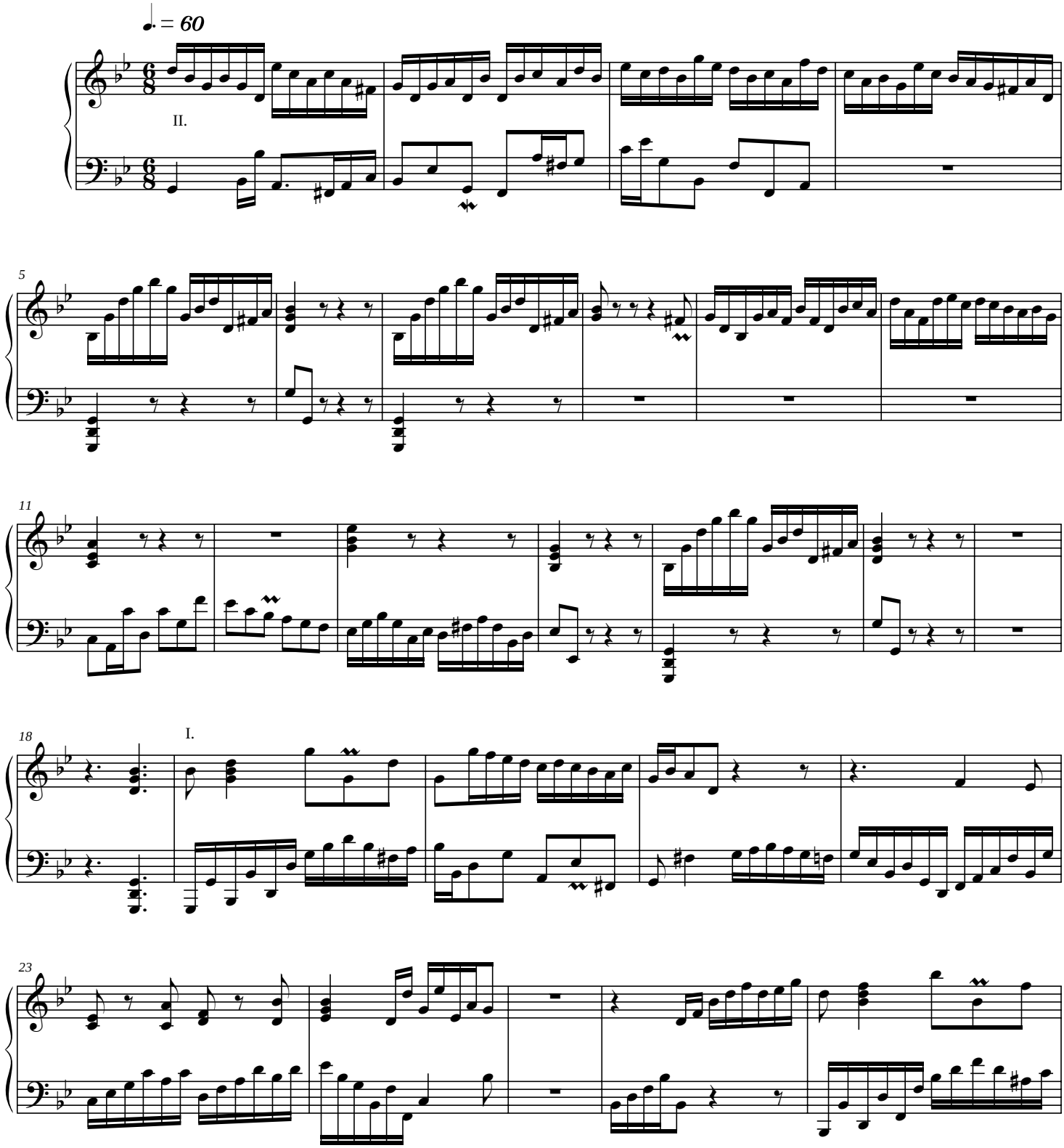

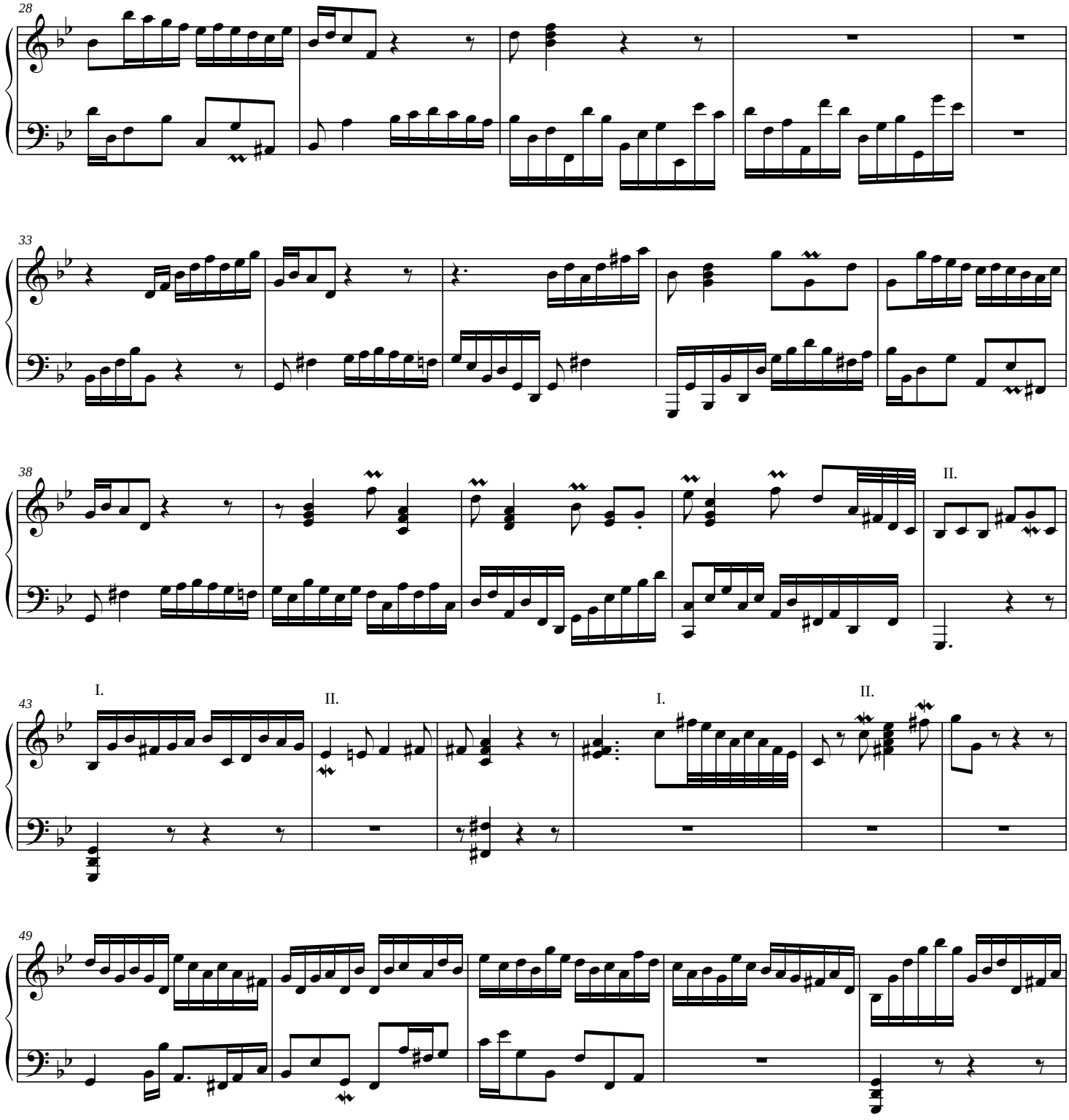
28
33
38
II.
43
I.
II.
I.
II.
49

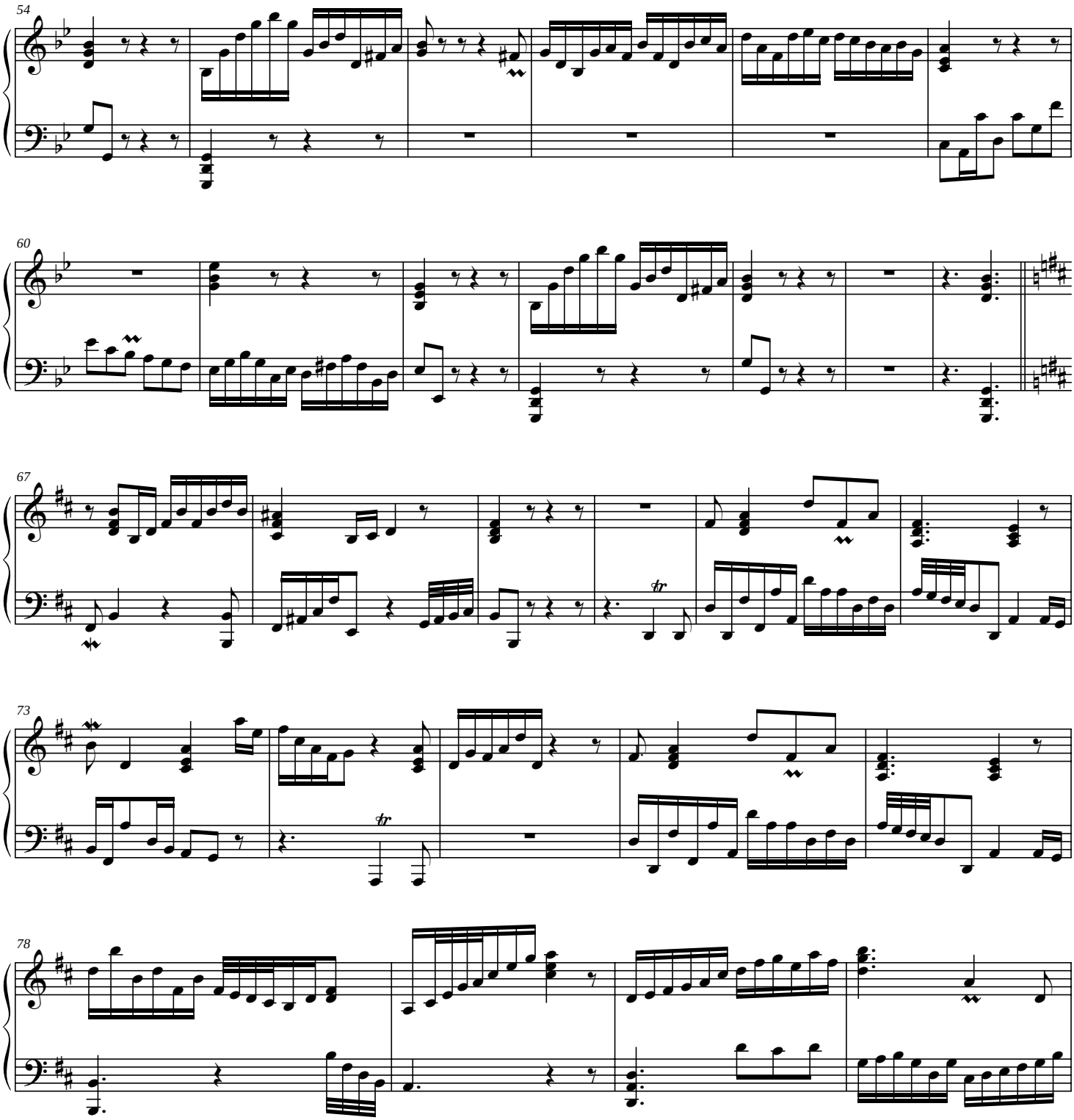
54
60
67
73
78

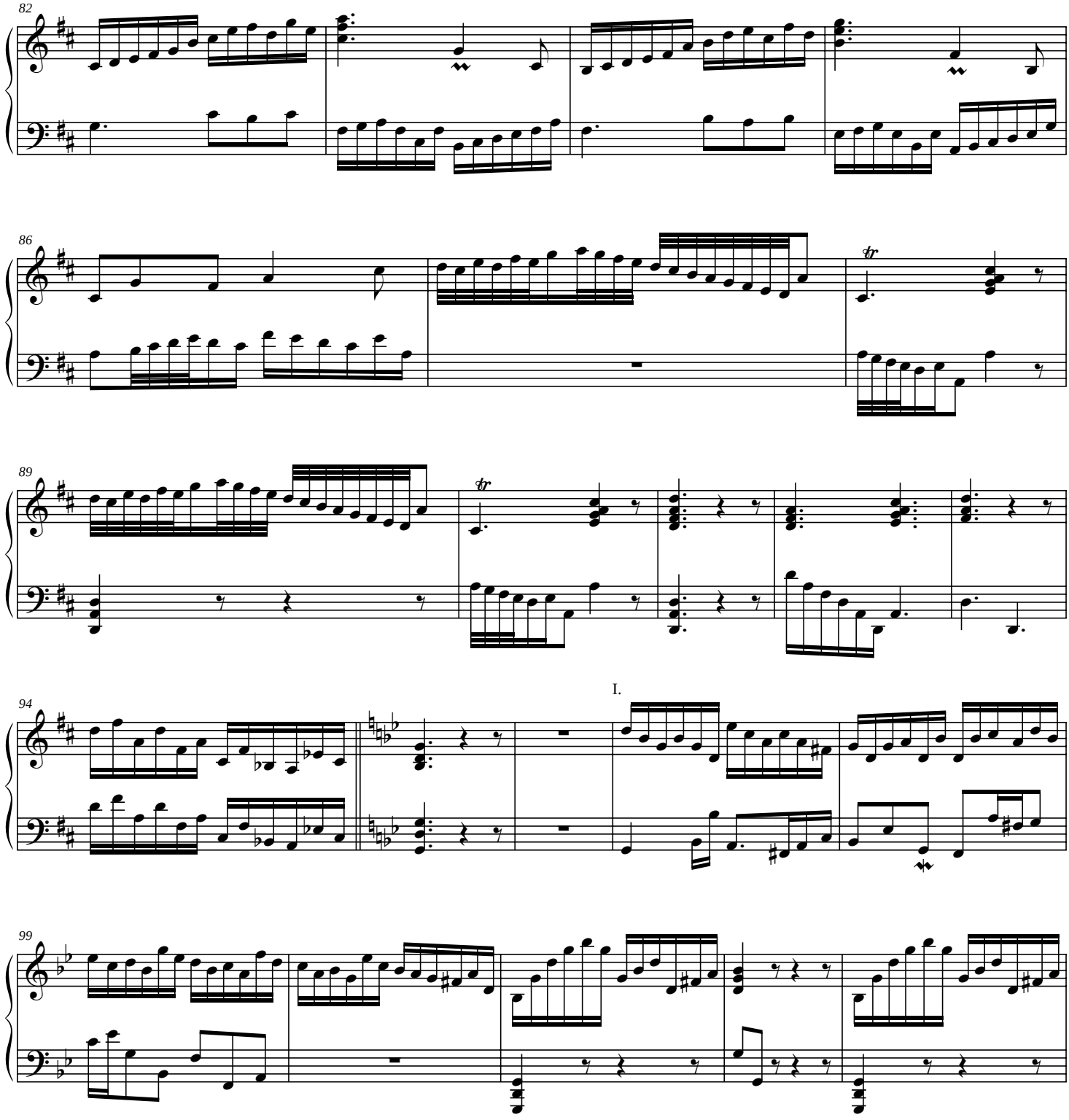
82
86
89
94
I.
99

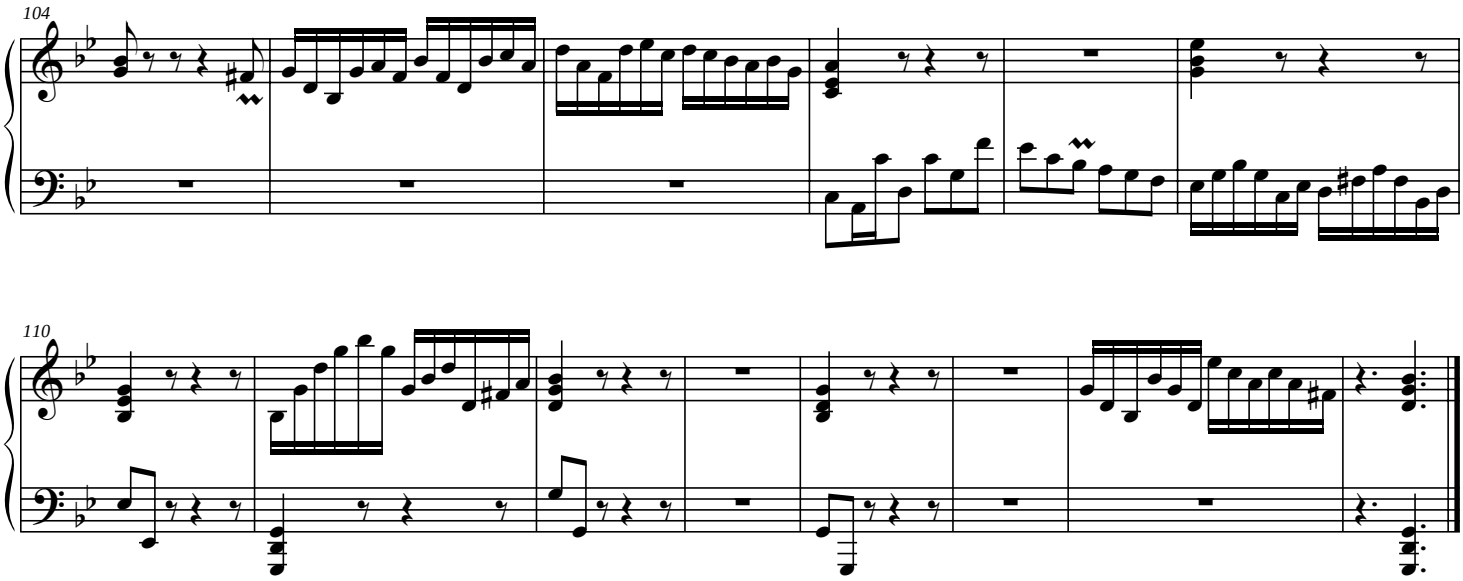
104

110

Violin I

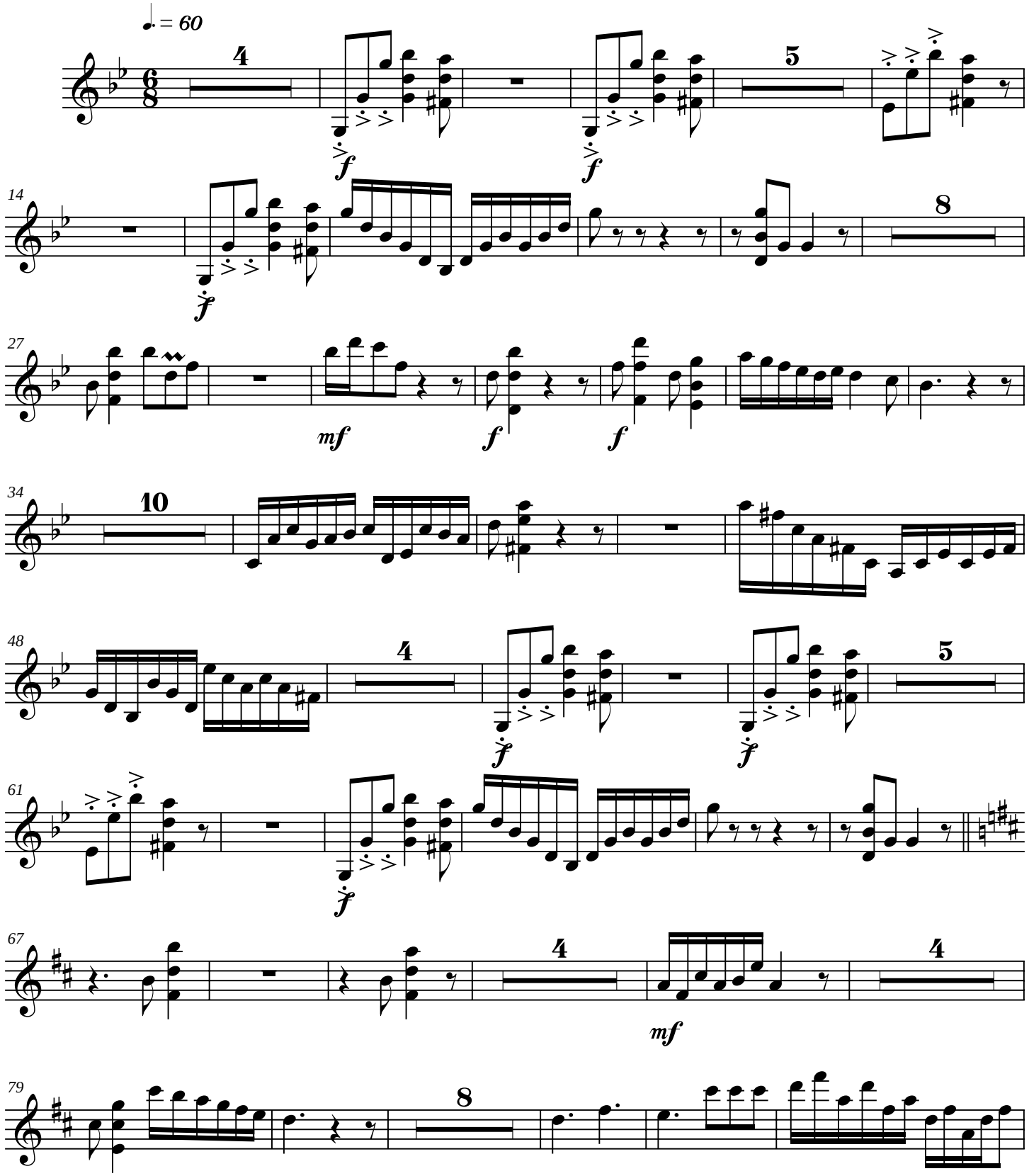

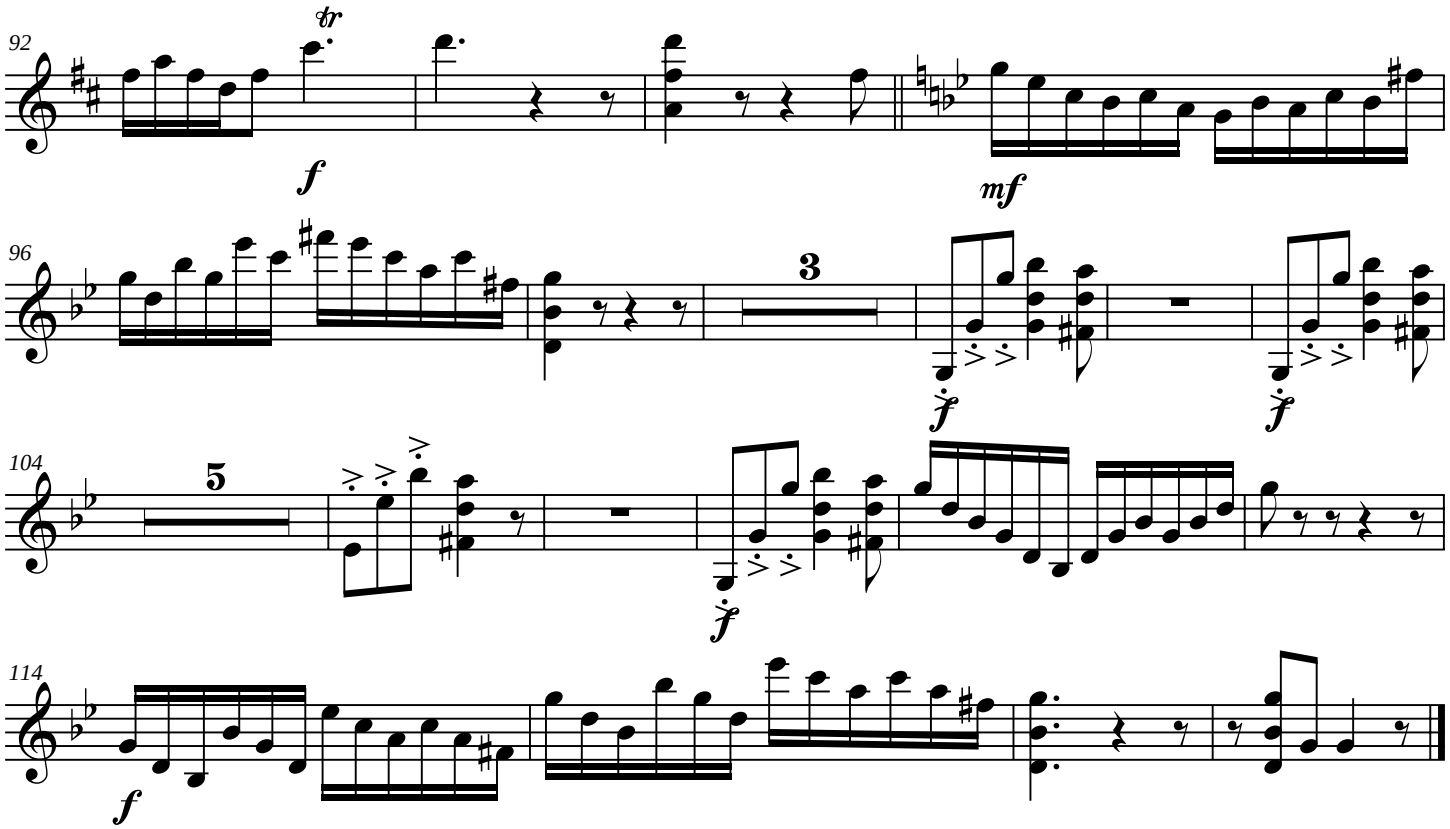
92
tr
f
mf
96
3
ƒ
ƒ
104
5
ƒ
114
f

Violin II

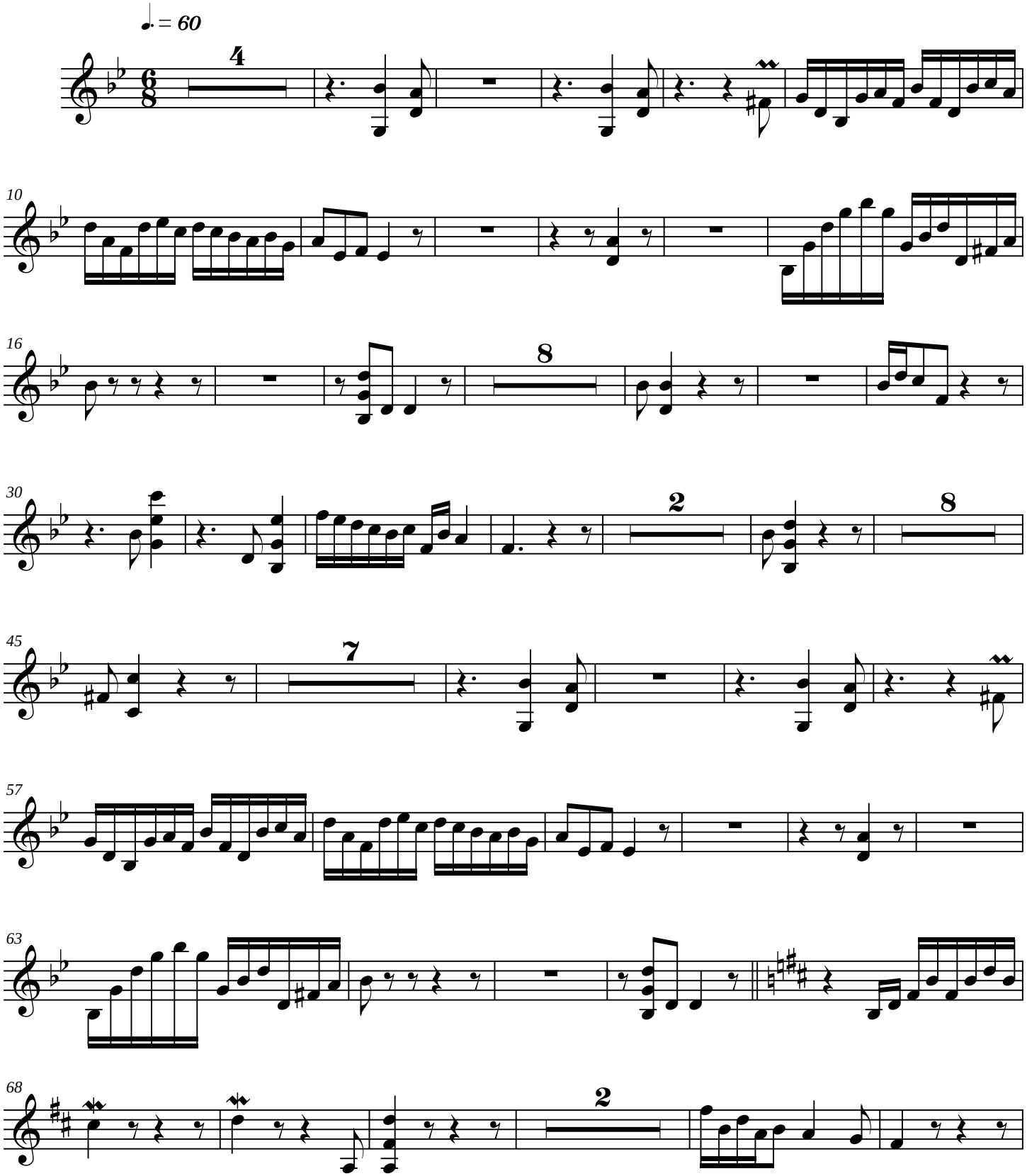

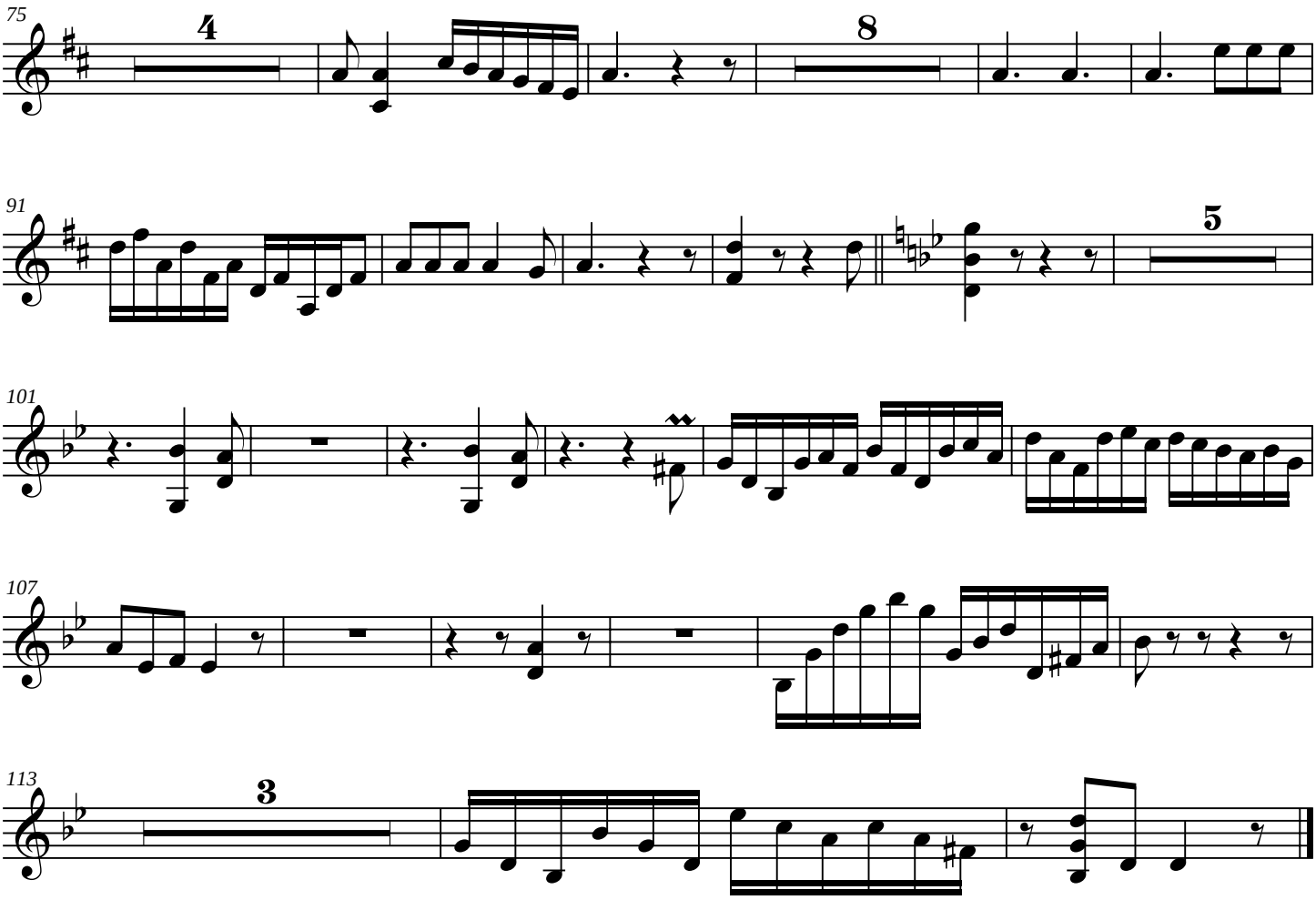
75
4
8
91
5
101
107
113
3

-3-

Viola

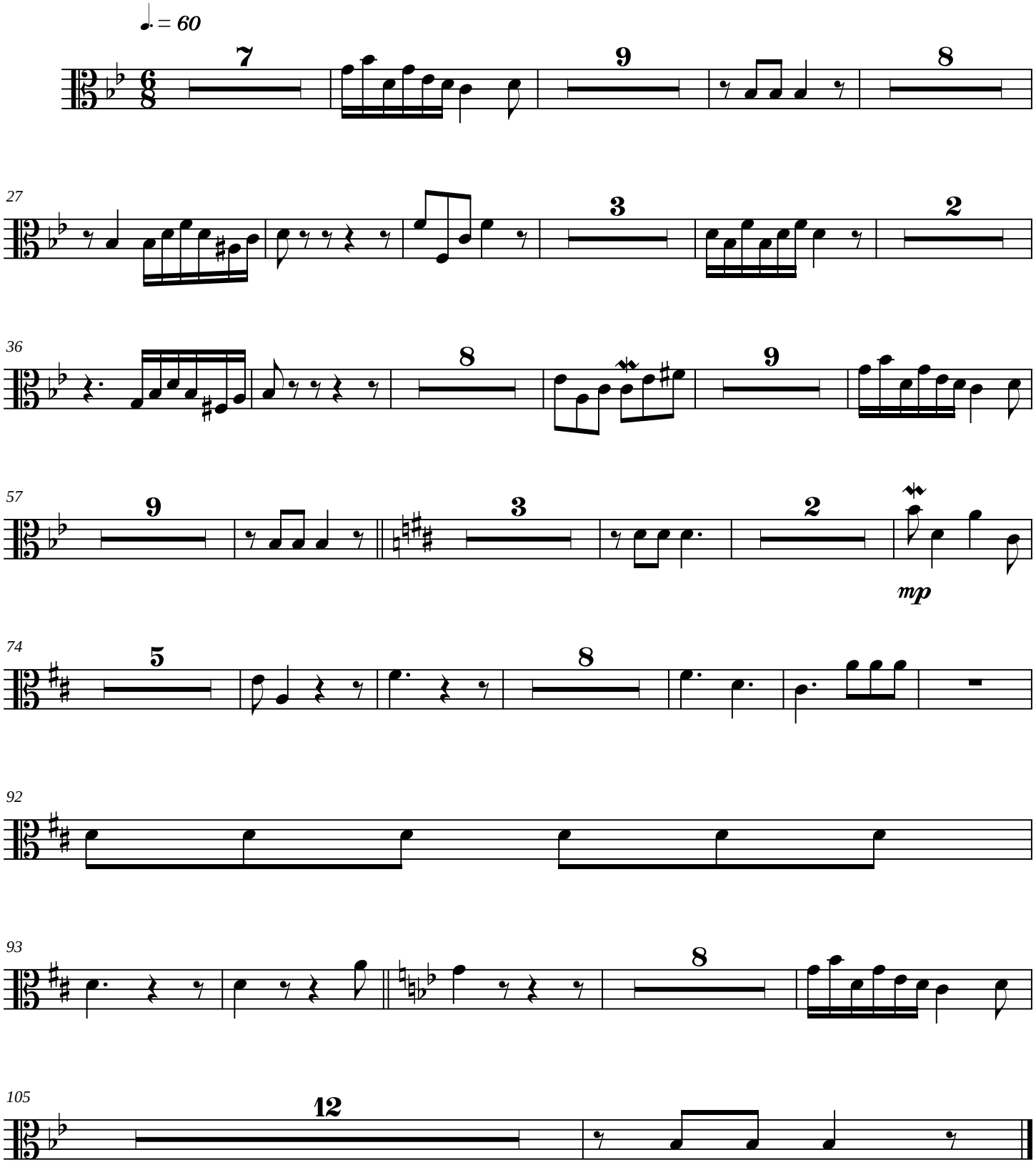

-3-

Cello

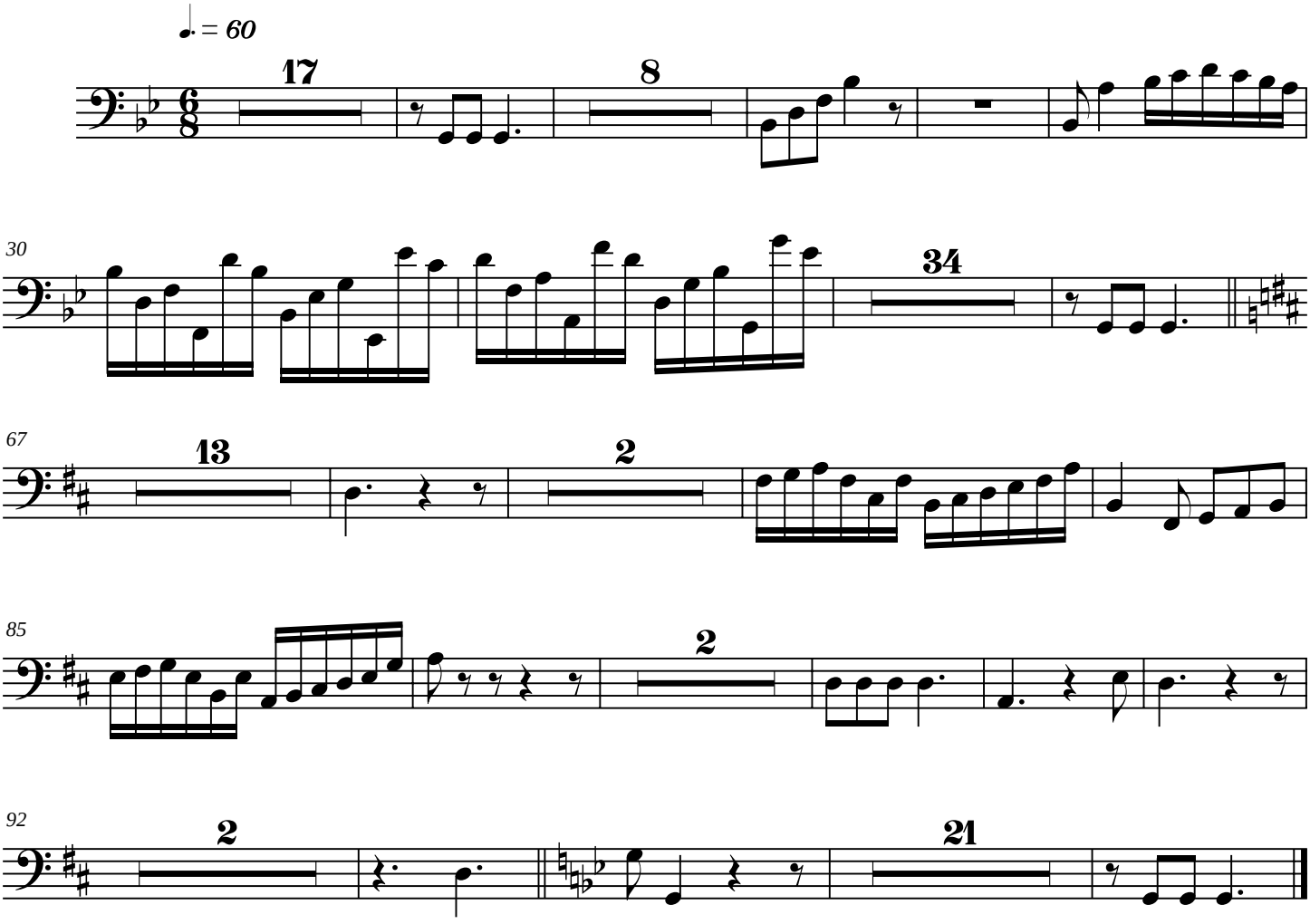

-3-

Contrabass

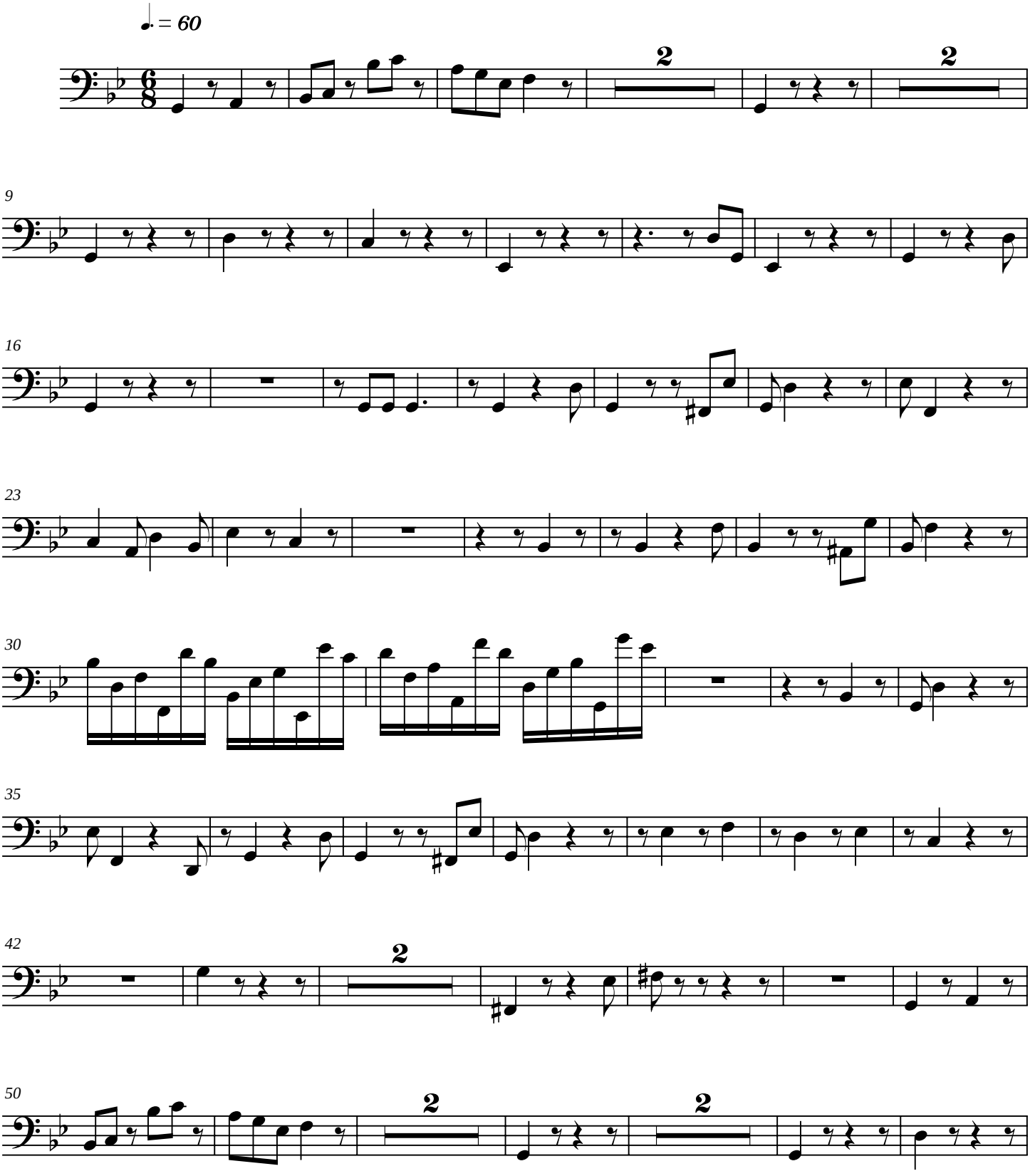

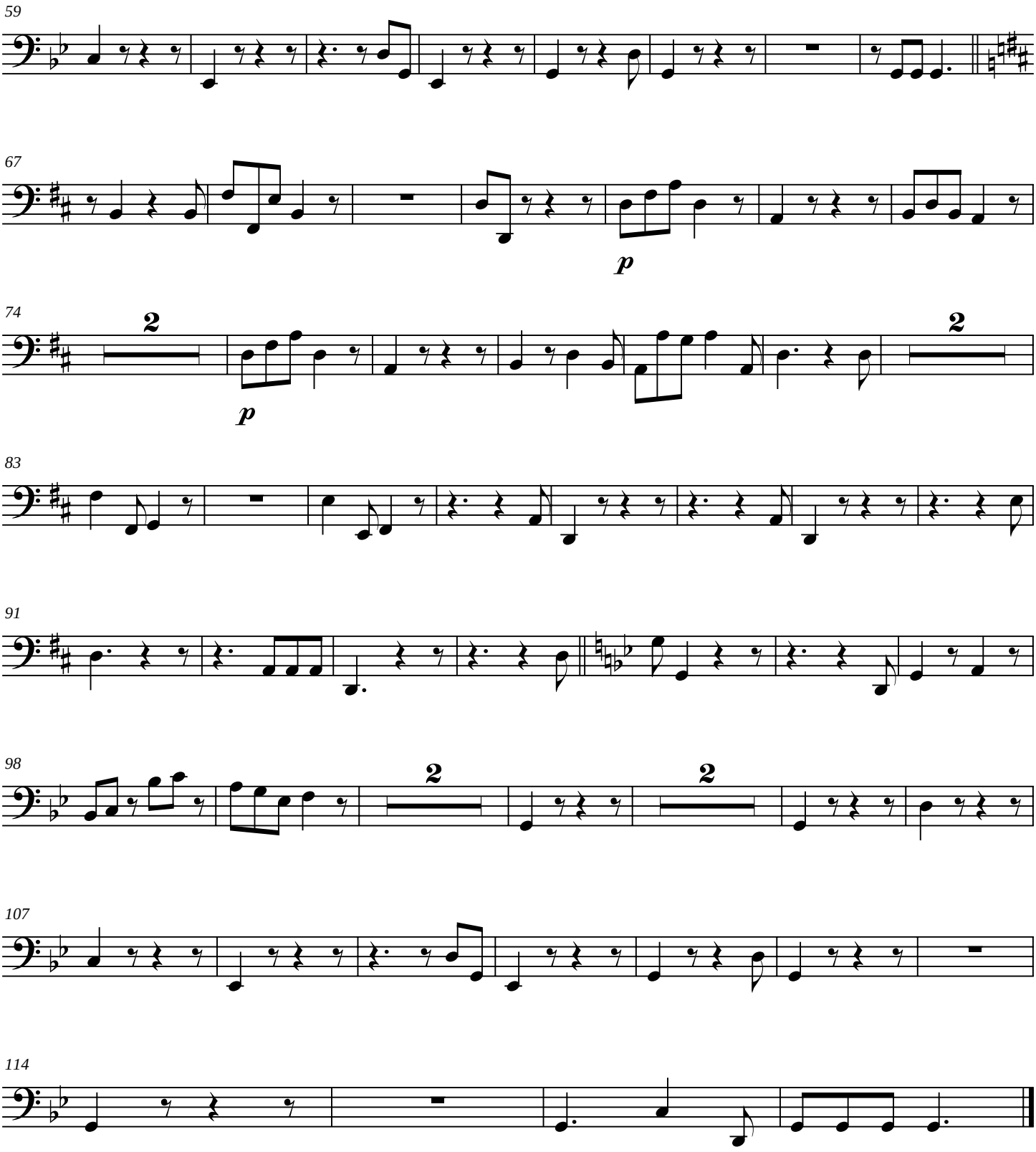
59
67
p
74
2
p
2
83
91
98
2
2
107
114

Score

Symphony No. 10

(The Geographers)

James C. Burke

Dedicated to the Students, Faculty, and Staff of the Department of Geography
University of North Carolina at Greensboro

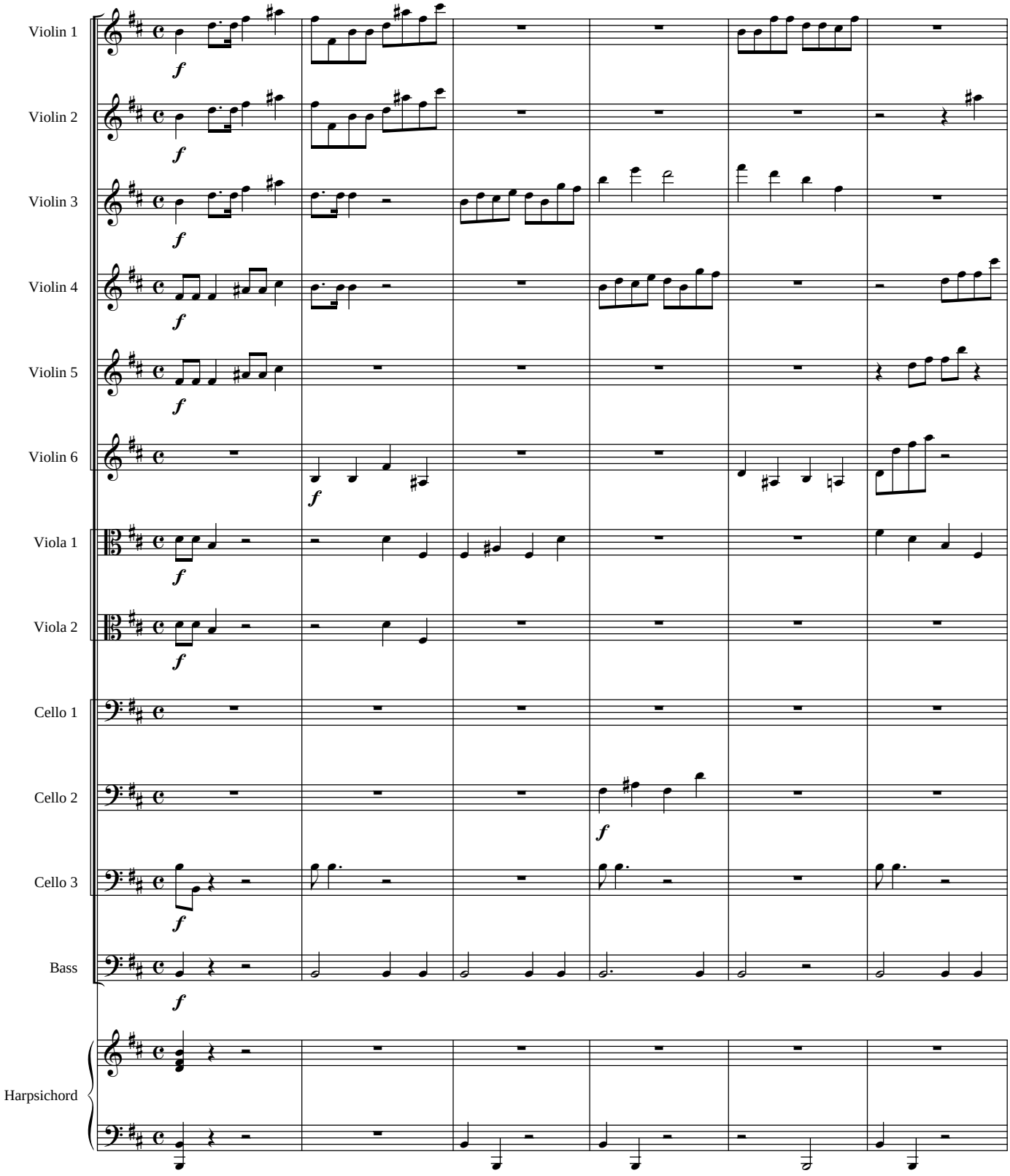

Copyright © 2007

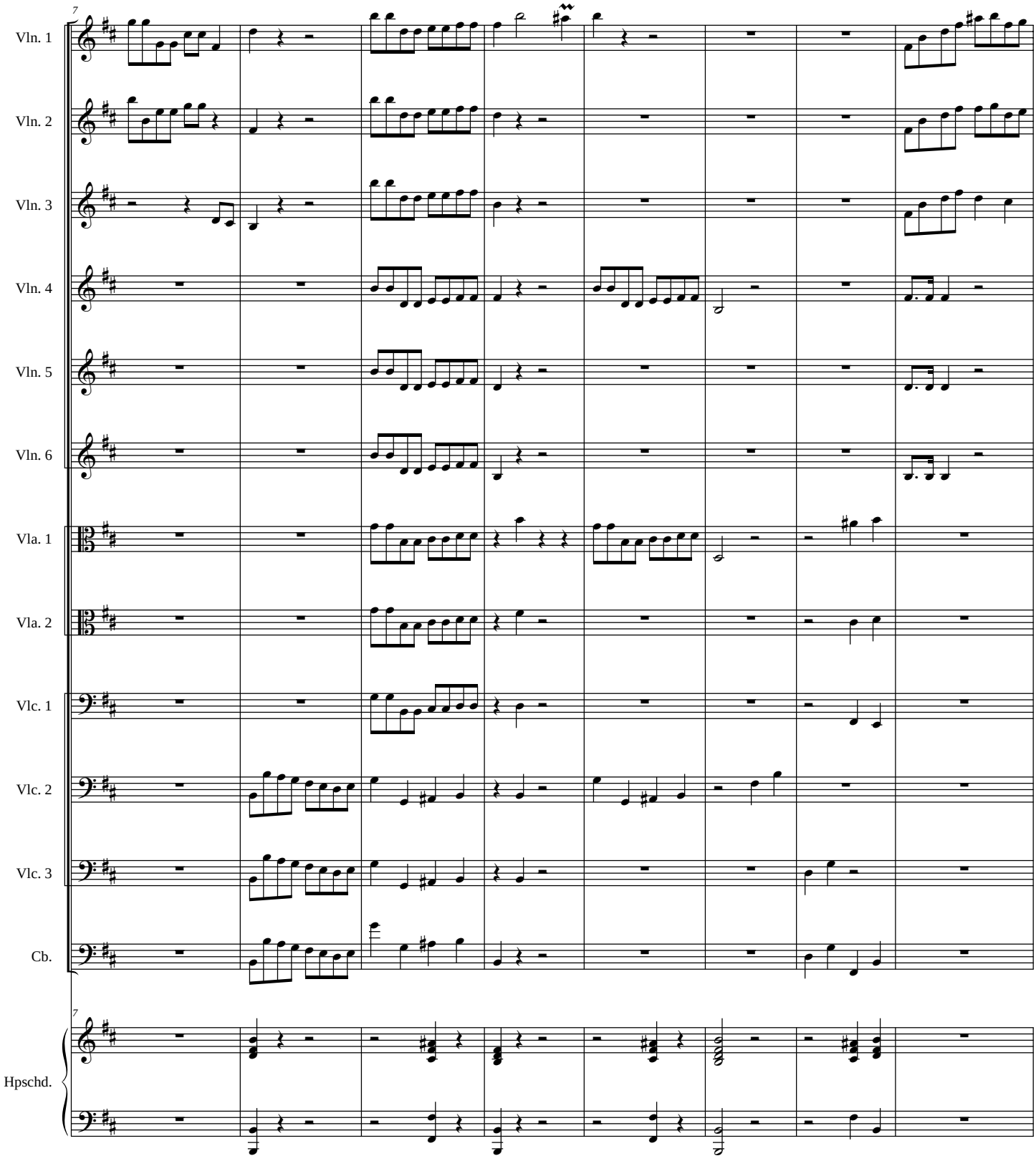
7
Vln. 1
Vln. 2
Vln. 3
Vln. 4
Vln. 5
Vln. 6
Vla. 1
Vla. 2
Vlc. 1
Vlc. 2
Vlc. 3
Cb.
7
Hpschd.

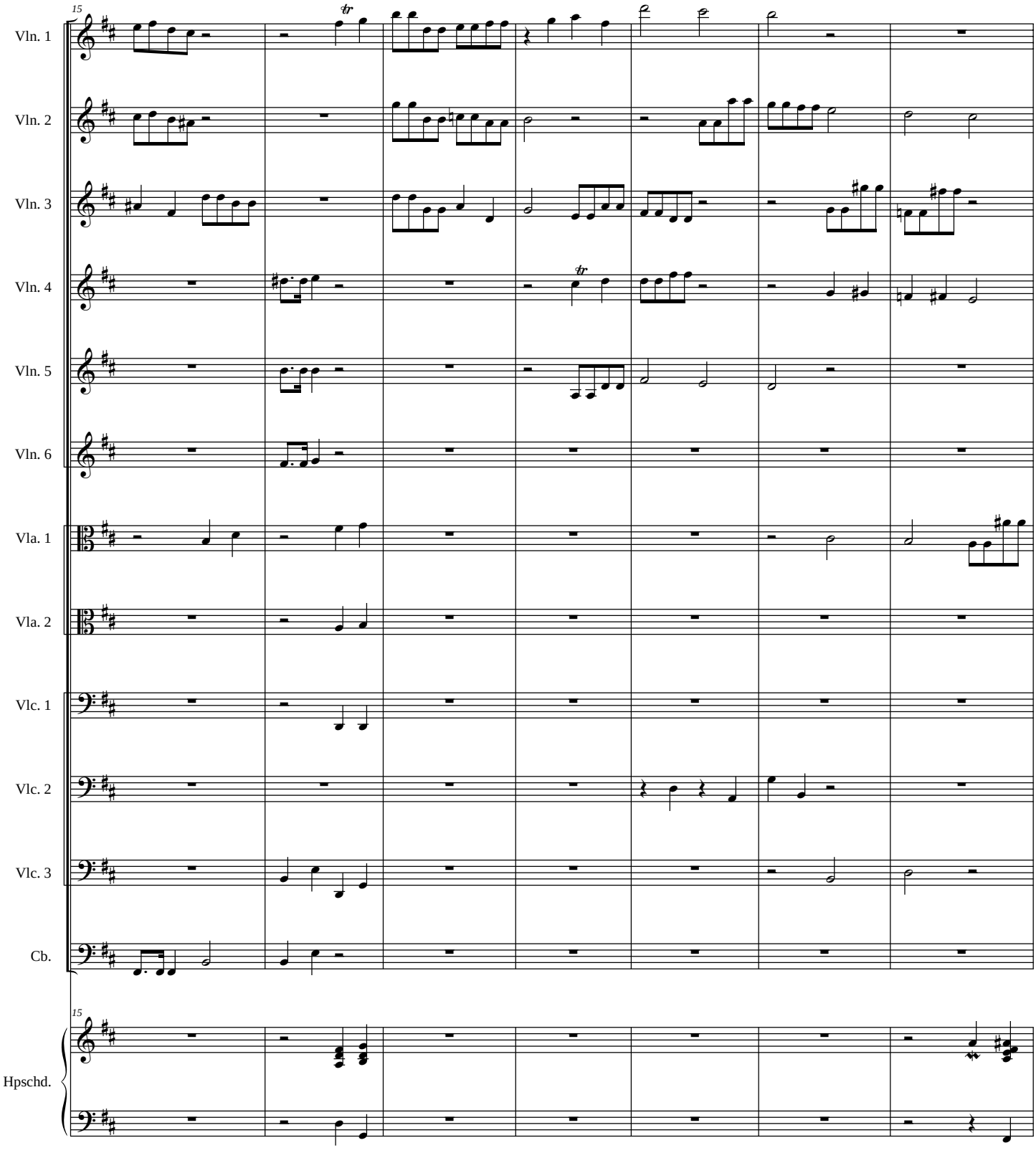
15
Vln. 1
Vln. 2
Vln. 3
Vln. 4
Vln. 5
Vln. 6
Vla. 1
Vla. 2
Vlc. 1
Vlc. 2
Vlc. 3
Cb.
15
Hpschd.

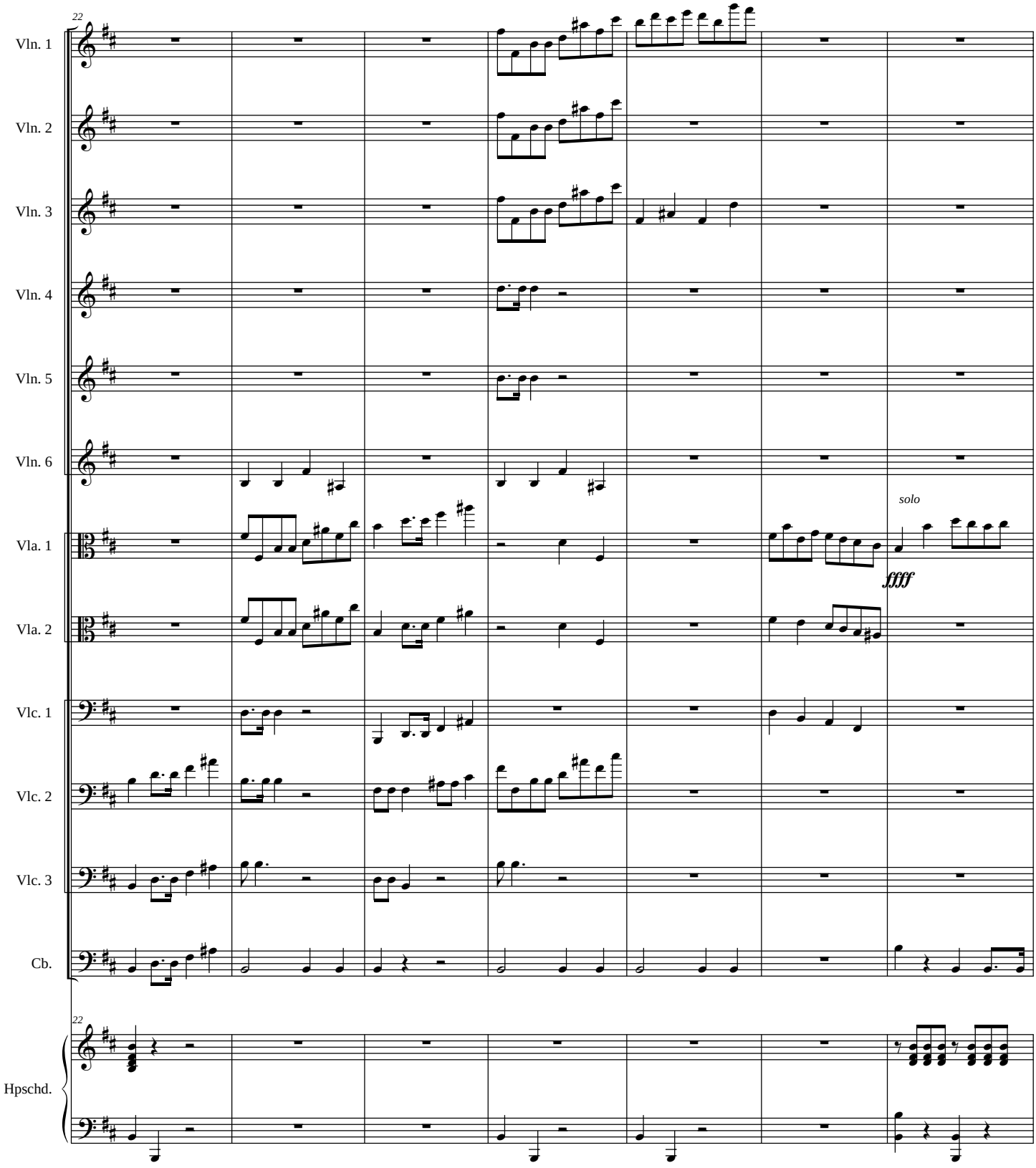
22
Vln. 1
Vln. 2
Vln. 3
Vln. 4
Vln. 5
Vln. 6
Vla. 1
Vla. 2
Vlc. 1
Vlc. 2
Vlc. 3
Cb.
solo
ffff
22
Hpschd.

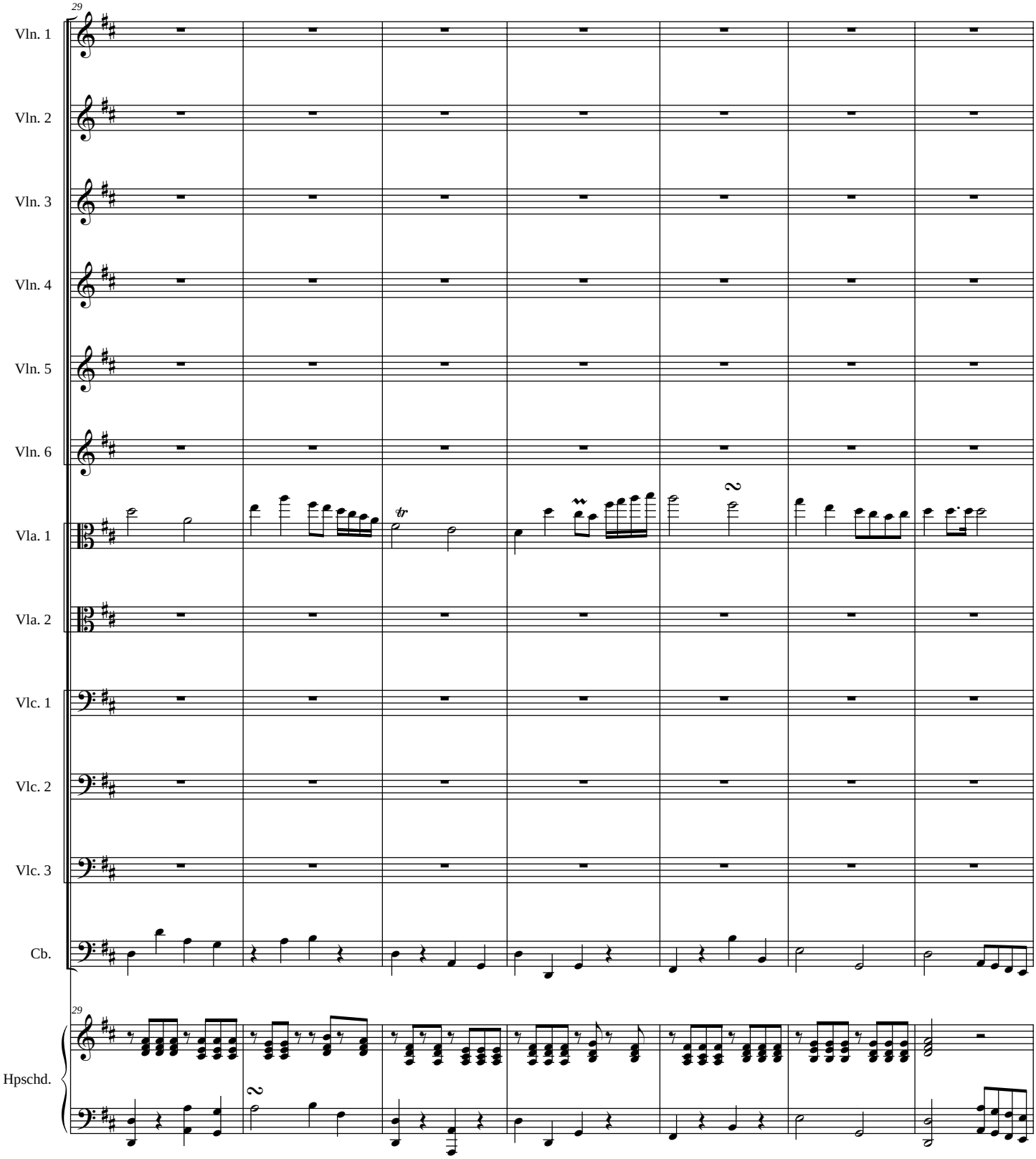
29
Vln. 1
Vln. 2
Vln. 3
Vln. 4
Vln. 5
Vln. 6
Vla. 1
Vla. 2
Vlc. 1
Vlc. 2
Vlc. 3
Cb.
29
Hpschd.

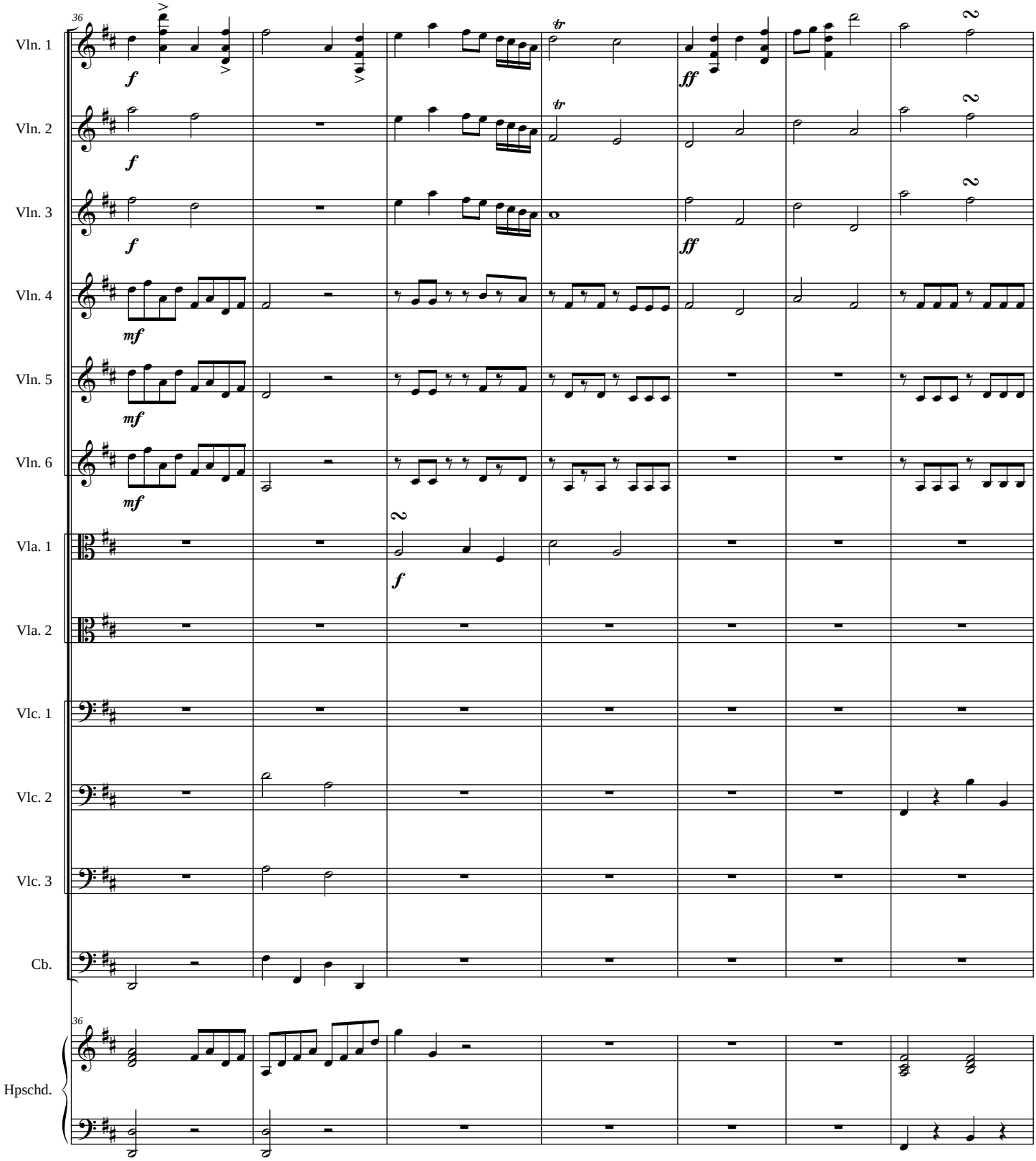
36
Vln. 1
Vln. 2
Vln. 3
Vln. 4
Vln. 5
Vln. 6
Vla. 1
Vla. 2
Vlc. 1
Vlc. 2
Vlc. 3
Cb.
Hpschd.
f
ff
mf
tr
2

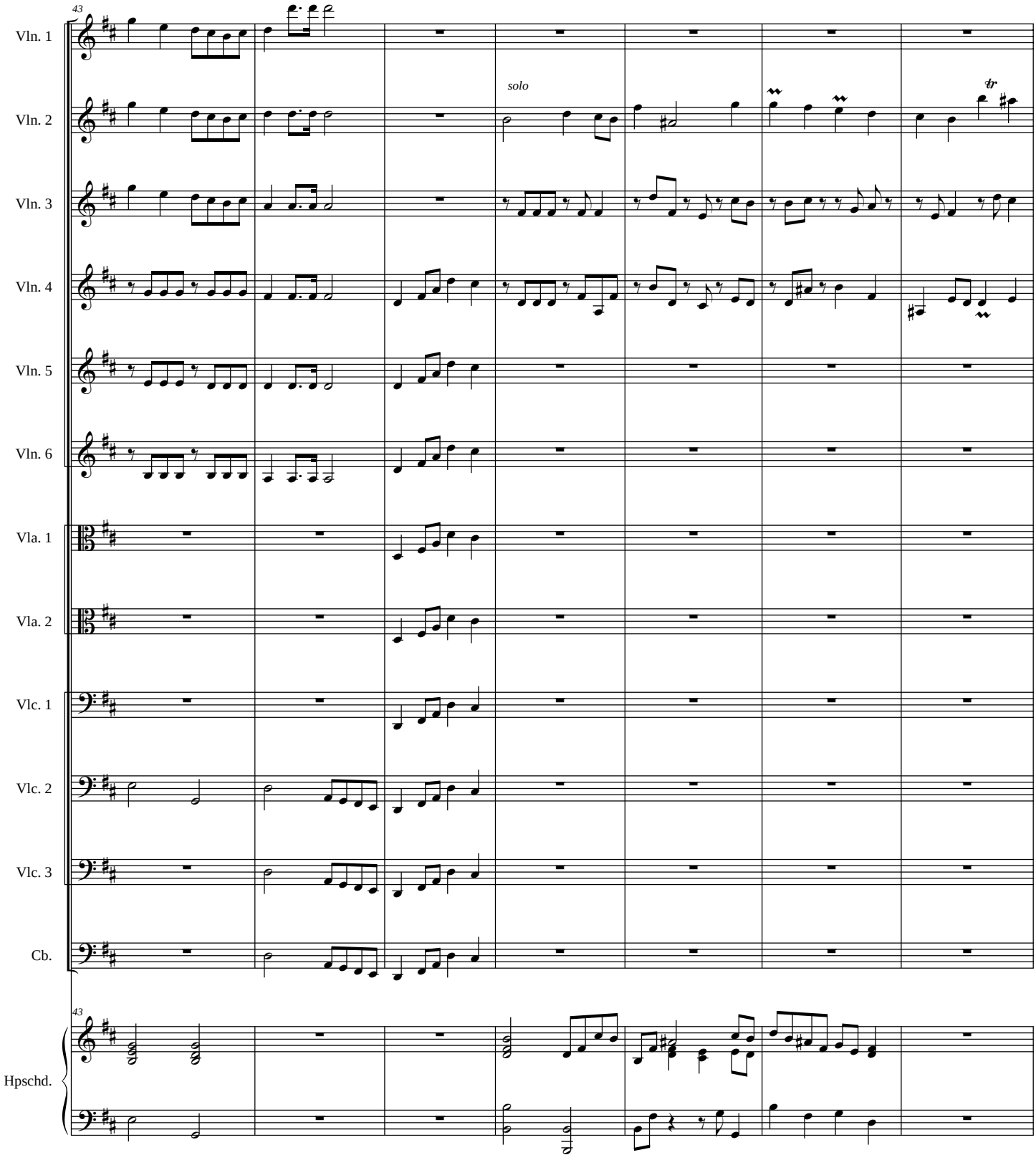
43
Vln. 1
Vln. 2
Vln. 3
Vln. 4
Vln. 5
Vln. 6
Vla. 1
Vla. 2
Vlc. 1
Vlc. 2
Vlc. 3
Cb.
solo
tr
43
Hpschd.

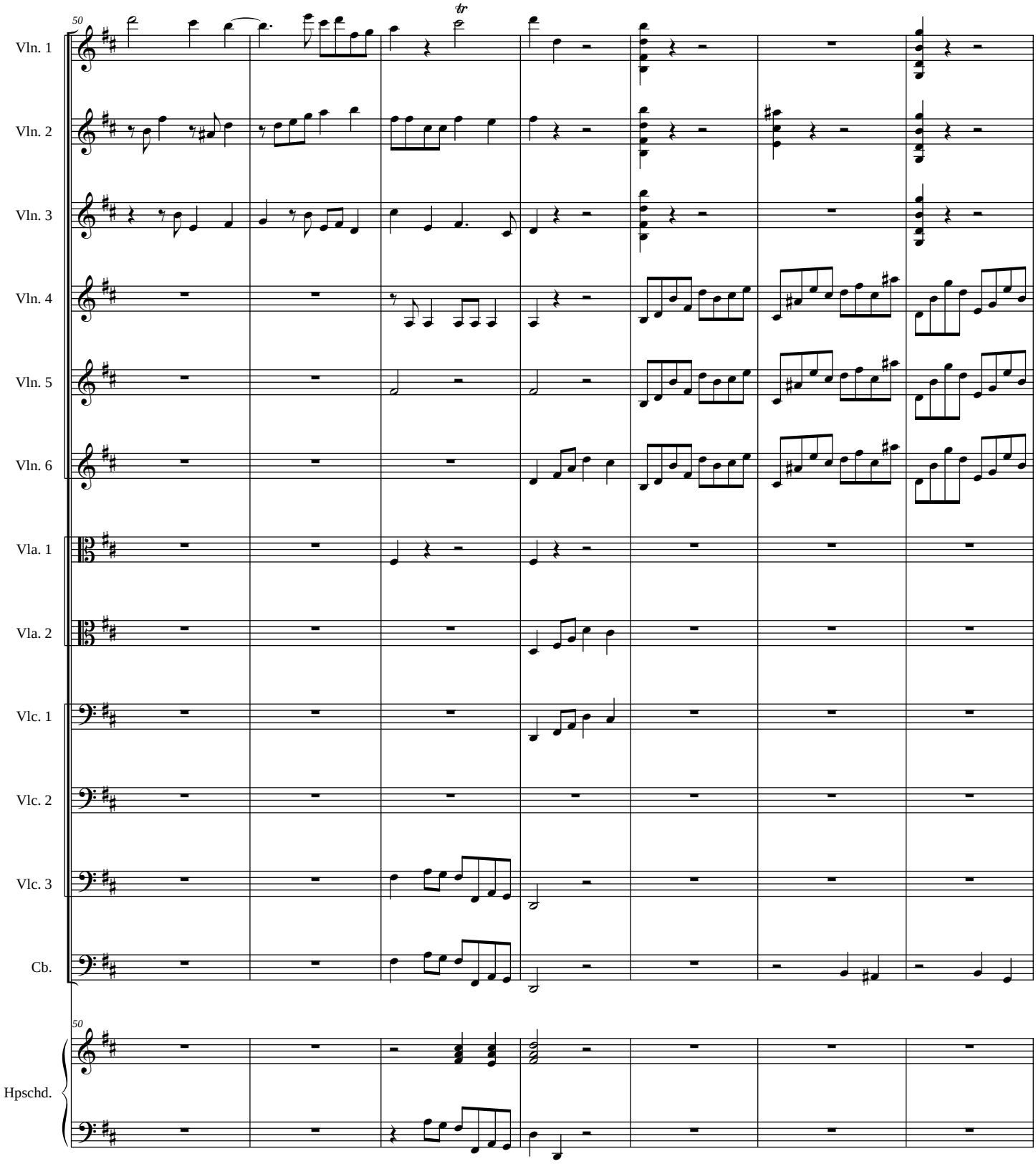
50
tr
Vln. 1
Vln. 2
Vln. 3
Vln. 4
Vln. 5
Vln. 6
Vla. 1
Vla. 2
Vlc. 1
Vlc. 2
Vlc. 3
Cb.
50
Hpschd.

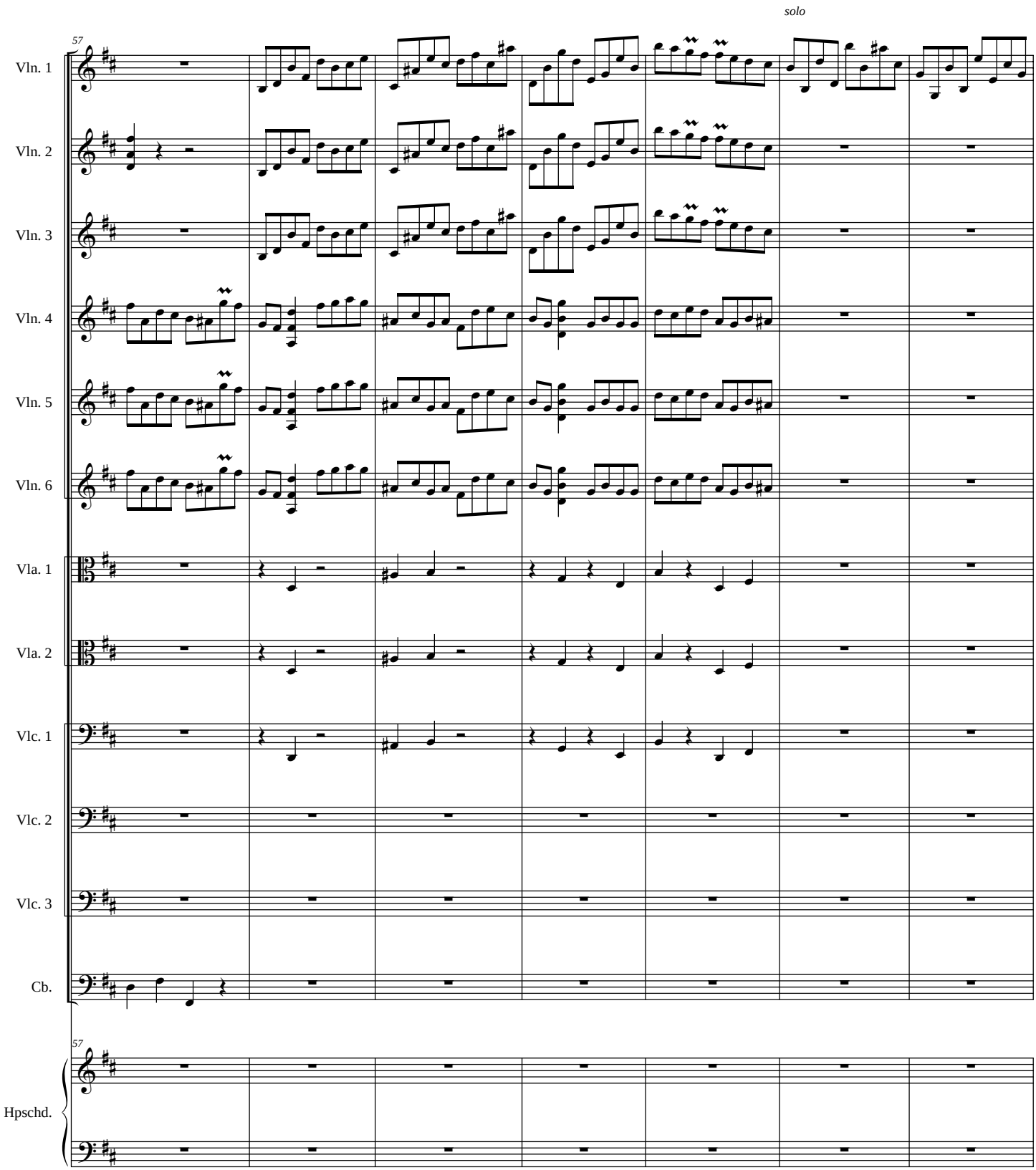
solo
57
Vln. 1
Vln. 2
Vln. 3
Vln. 4
Vln. 5
Vln. 6
Vla. 1
Vla. 2
Vlc. 1
Vlc. 2
Vlc. 3
Cb.
57
Hpschd.

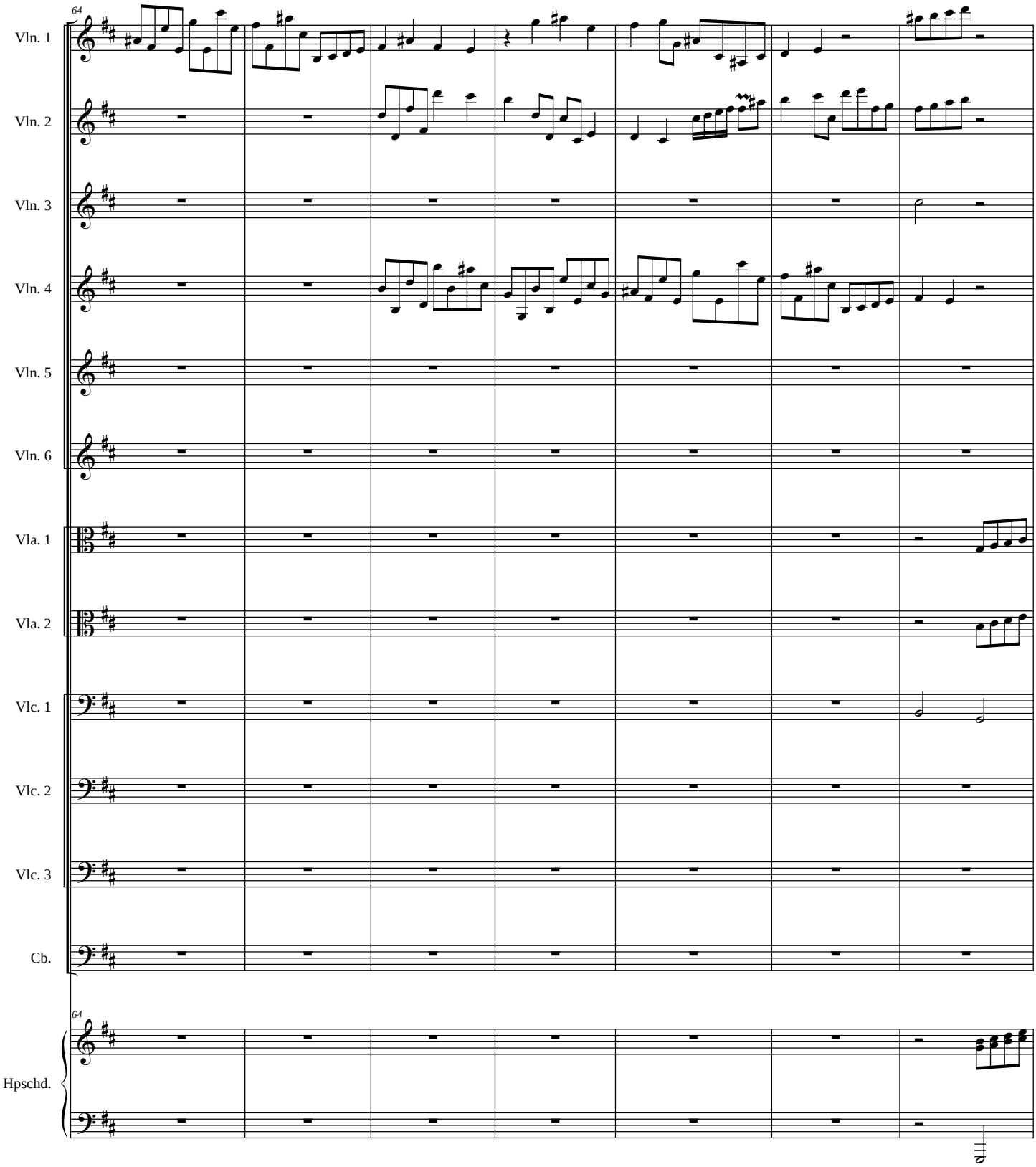
64
Vln. 1
Vln. 2
Vln. 3
Vln. 4
Vln. 5
Vln. 6
Vla. 1
Vla. 2
Vlc. 1
Vlc. 2
Vlc. 3
Cb.
64
Hpschd.

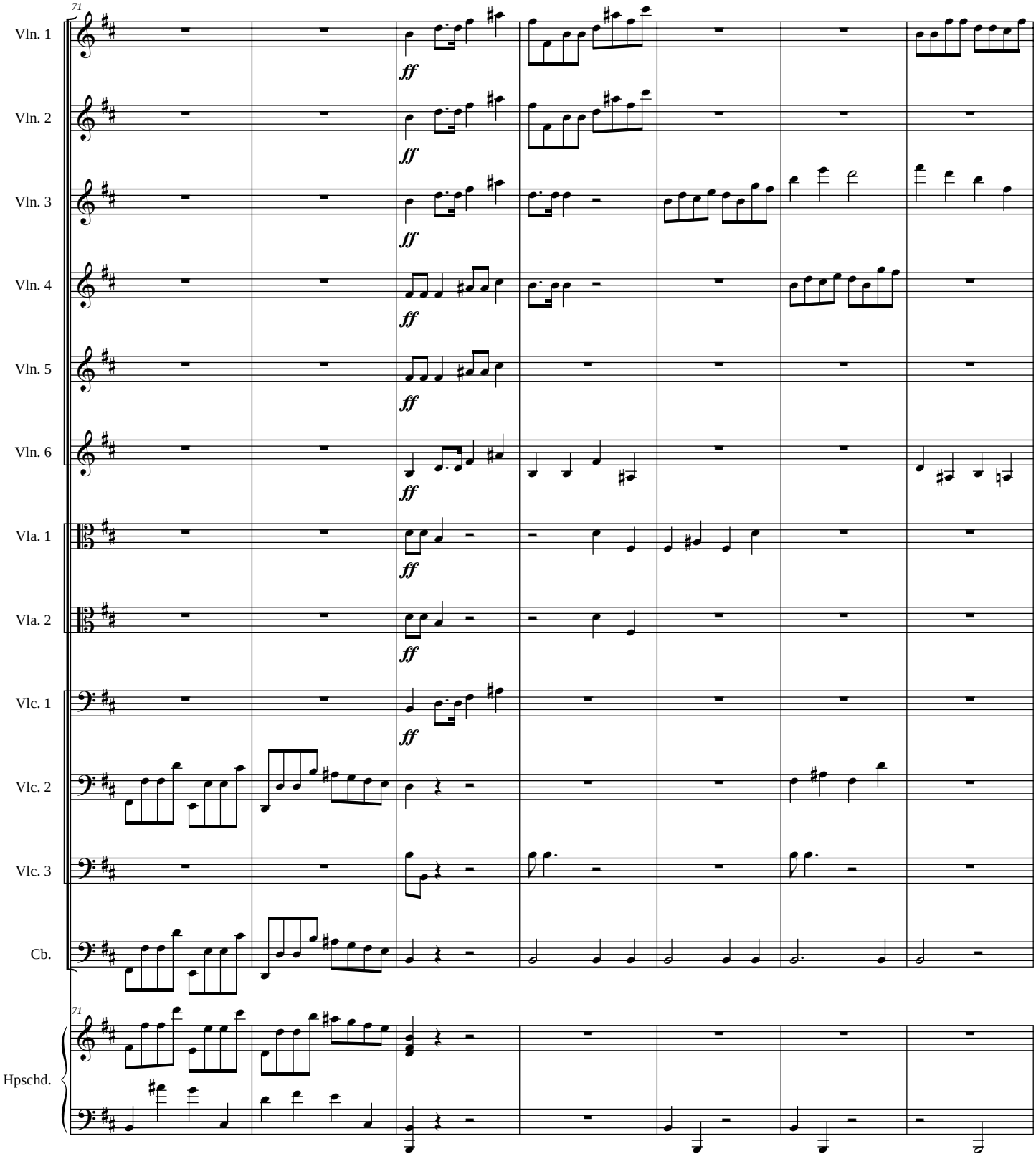
71
Vln. 1
Vln. 2
Vln. 3
Vln. 4
Vln. 5
Vln. 6
Vla. 1
Vla. 2
Vlc. 1
Vlc. 2
Vlc. 3
Cb.
ff
71
Hpschd.

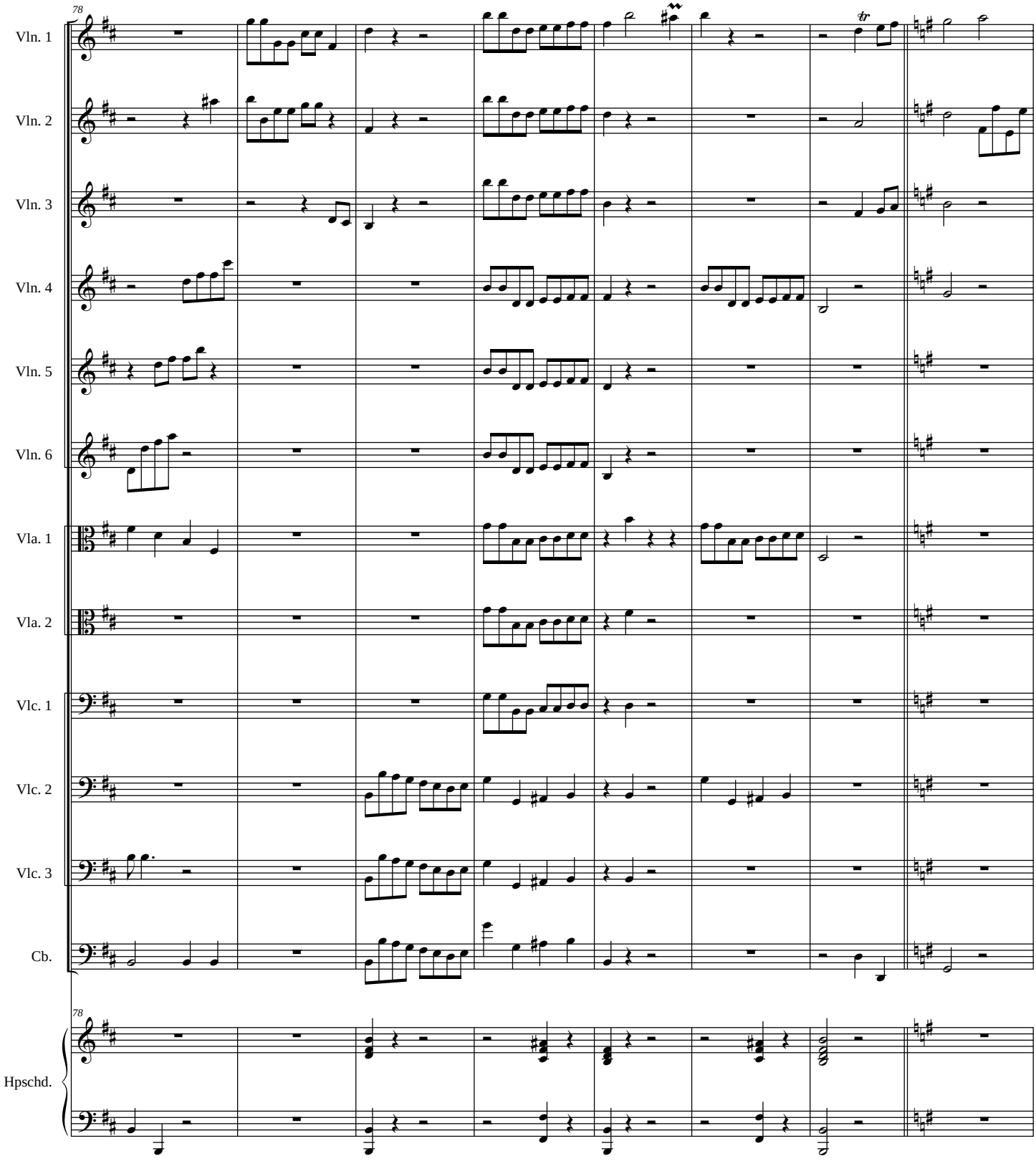
78
Vln. 1
Vln. 2
Vln. 3
Vln. 4
Vln. 5
Vln. 6
Vla. 1
Vla. 2
Vlc. 1
Vlc. 2
Vlc. 3
Cb.
78
Hpschd.

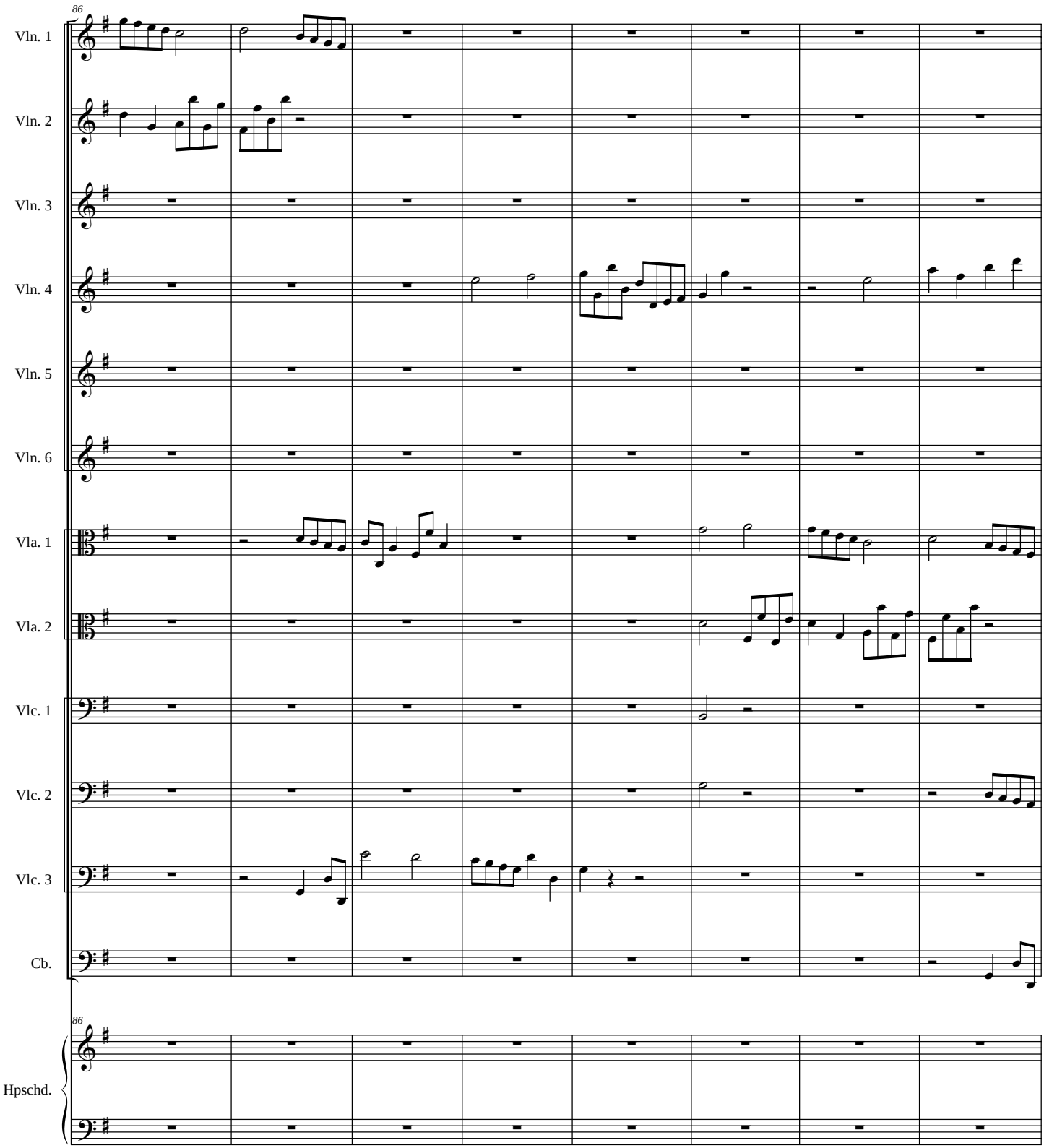
86
Vln. 1
Vln. 2
Vln. 3
Vln. 4
Vln. 5
Vln. 6
Vla. 1
Vla. 2
Vlc. 1
Vlc. 2
Vlc. 3
Cb.
86
Hpschd.

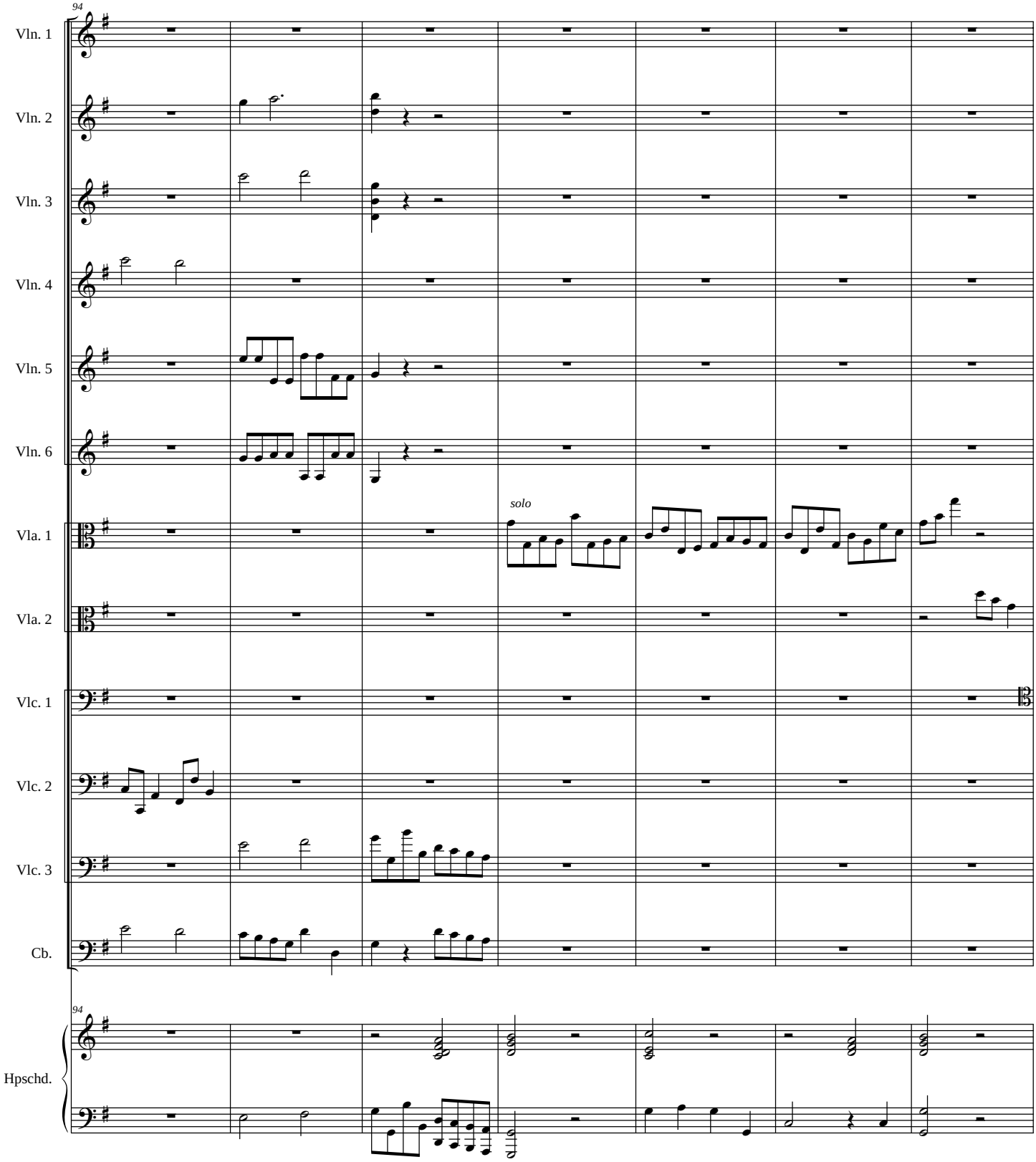
94
Vln. 1
Vln. 2
Vln. 3
Vln. 4
Vln. 5
Vln. 6
solo
Vla. 1
Vla. 2
Vlc. 1
Vlc. 2
Vlc. 3
Cb.
94
Hpschd.

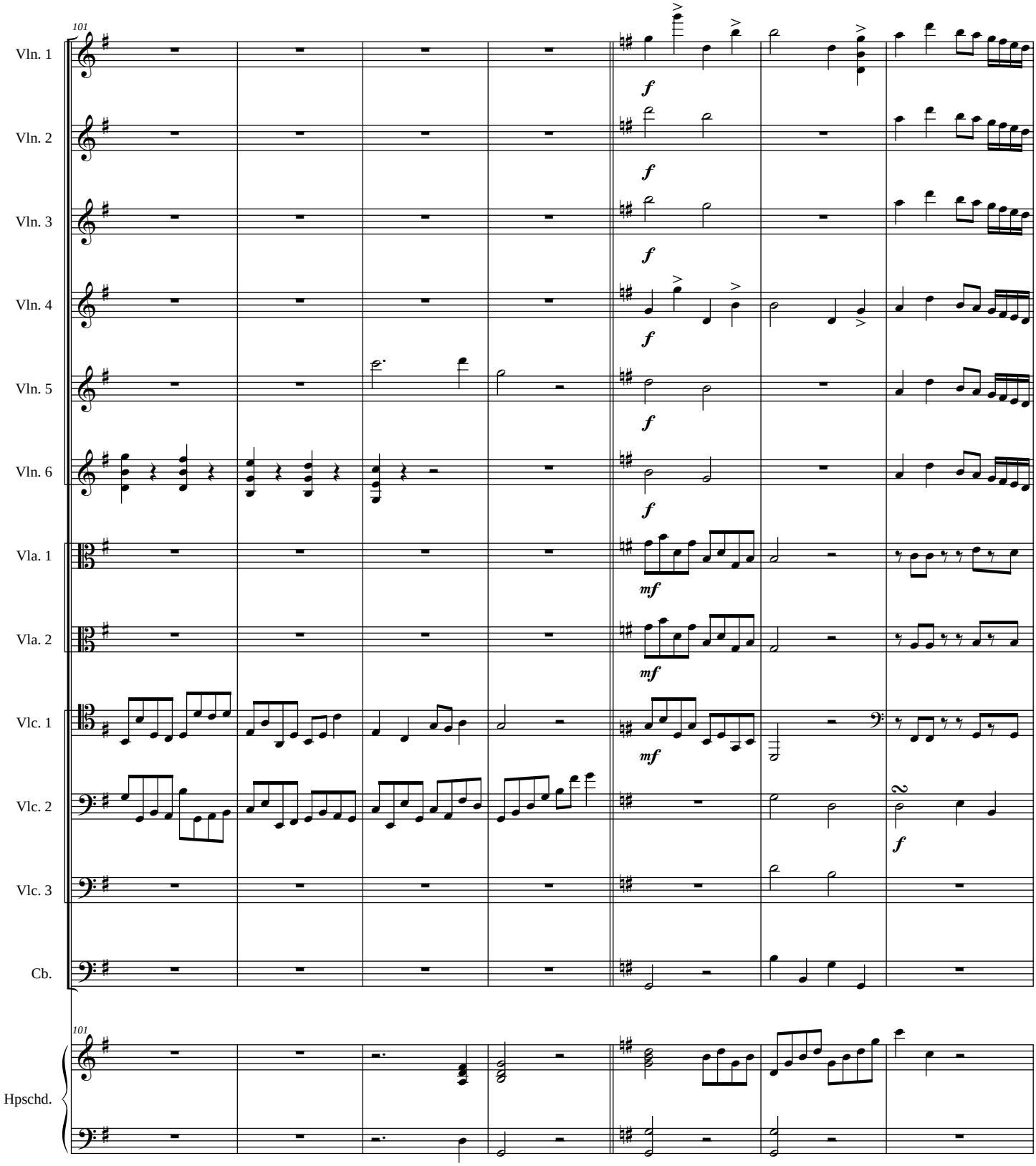
101
Vln. 1
Vln. 2
Vln. 3
Vln. 4
Vln. 5
Vln. 6
Vla. 1
Vla. 2
Vlc. 1
Vlc. 2
Vlc. 3
Cb.
Hpschd.
f
mf

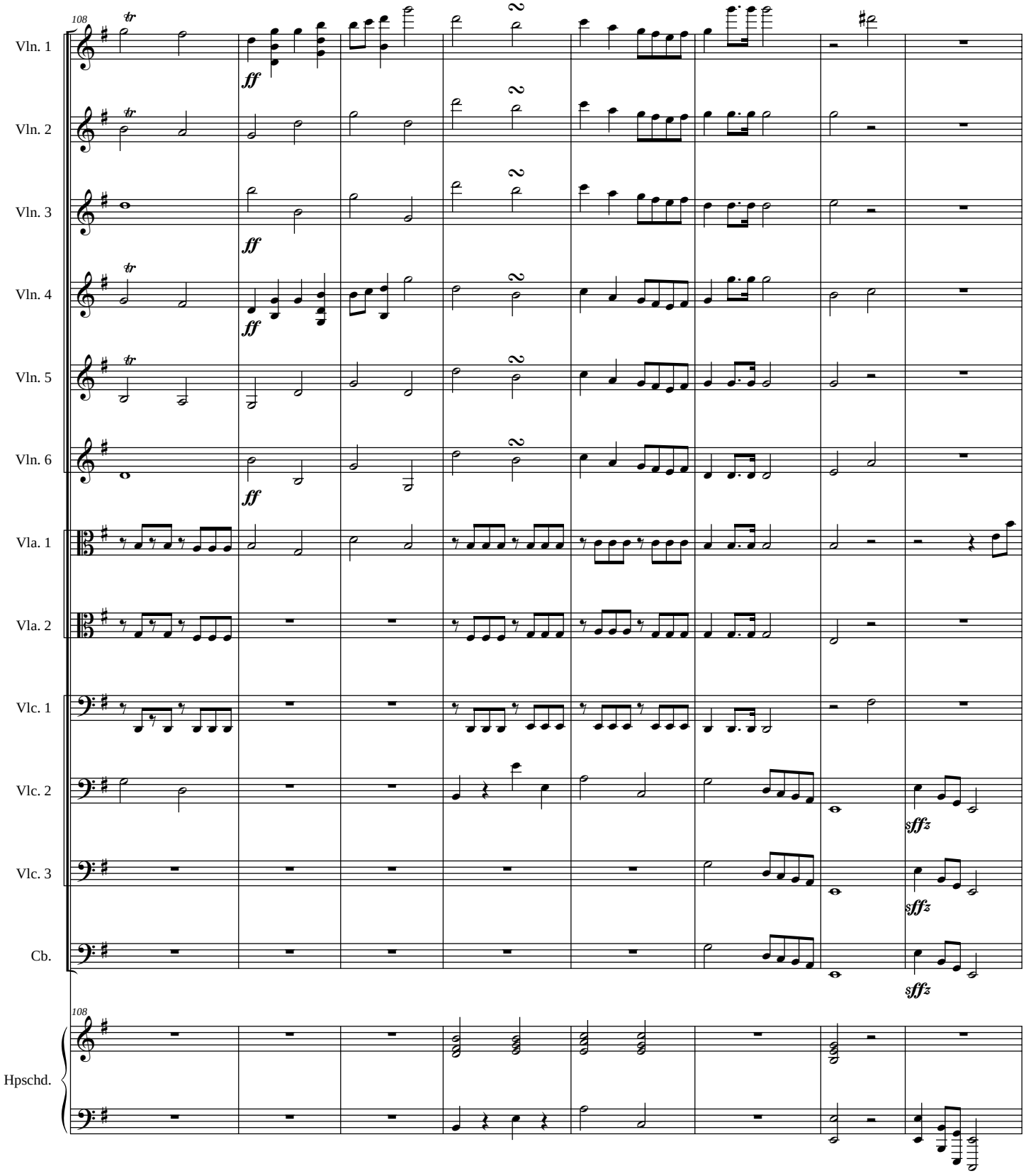
108
Vln. 1
Vln. 2
Vln. 3
Vln. 4
Vln. 5
Vln. 6
Vla. 1
Vla. 2
Vlc. 1
Vlc. 2
Vlc. 3
Cb.
Hpschd.
ff
sfffz

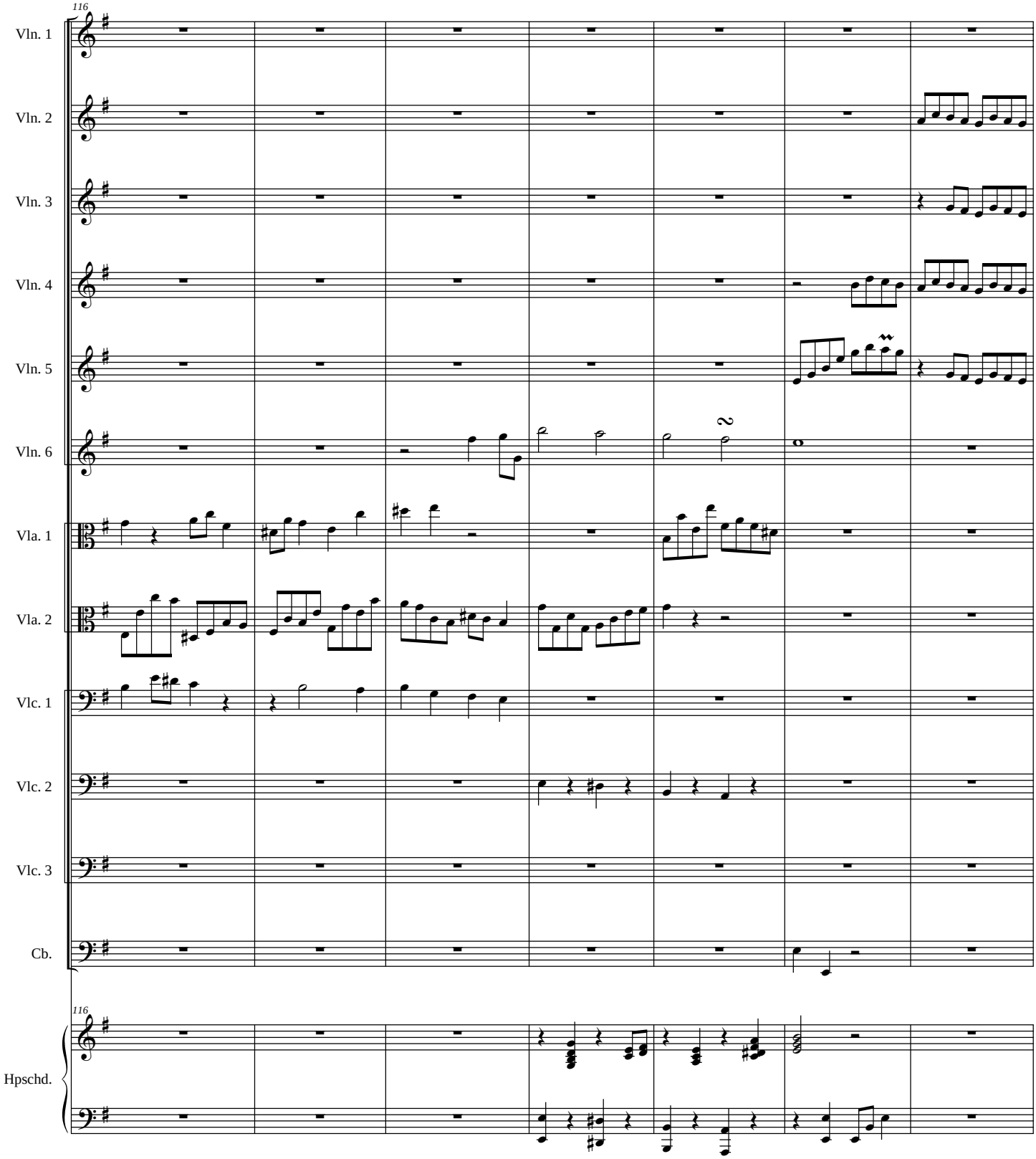
116
Vln. 1
Vln. 2
Vln. 3
Vln. 4
Vln. 5
Vln. 6
Vla. 1
Vla. 2
Vlc. 1
Vlc. 2
Vlc. 3
Cb.
116
Hpschd.

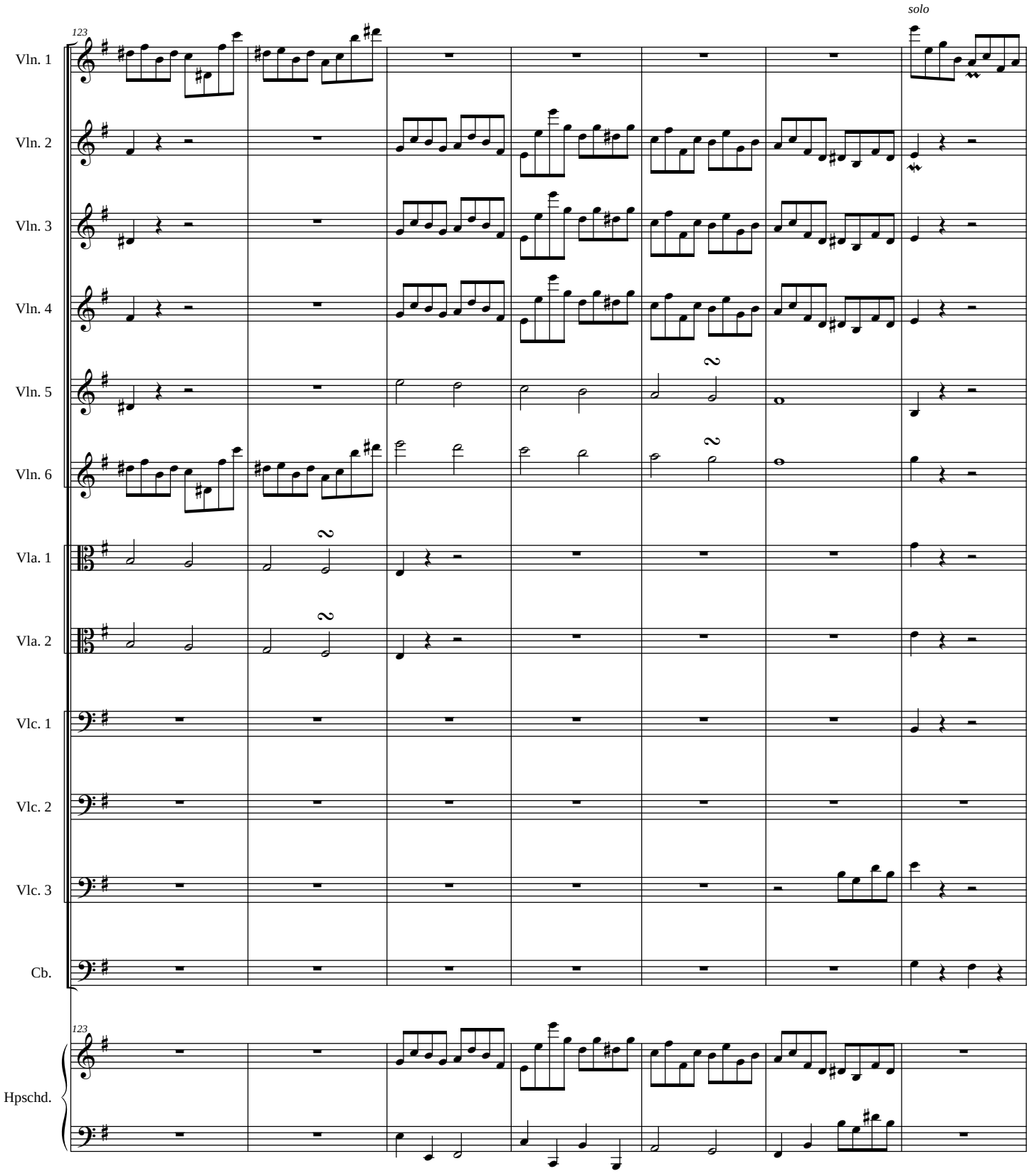
solo
123
Vln. 1
Vln. 2
Vln. 3
Vln. 4
Vln. 5
Vln. 6
Vla. 1
Vla. 2
Vlc. 1
Vlc. 2
Vlc. 3
Cb.
123
Hpschd.

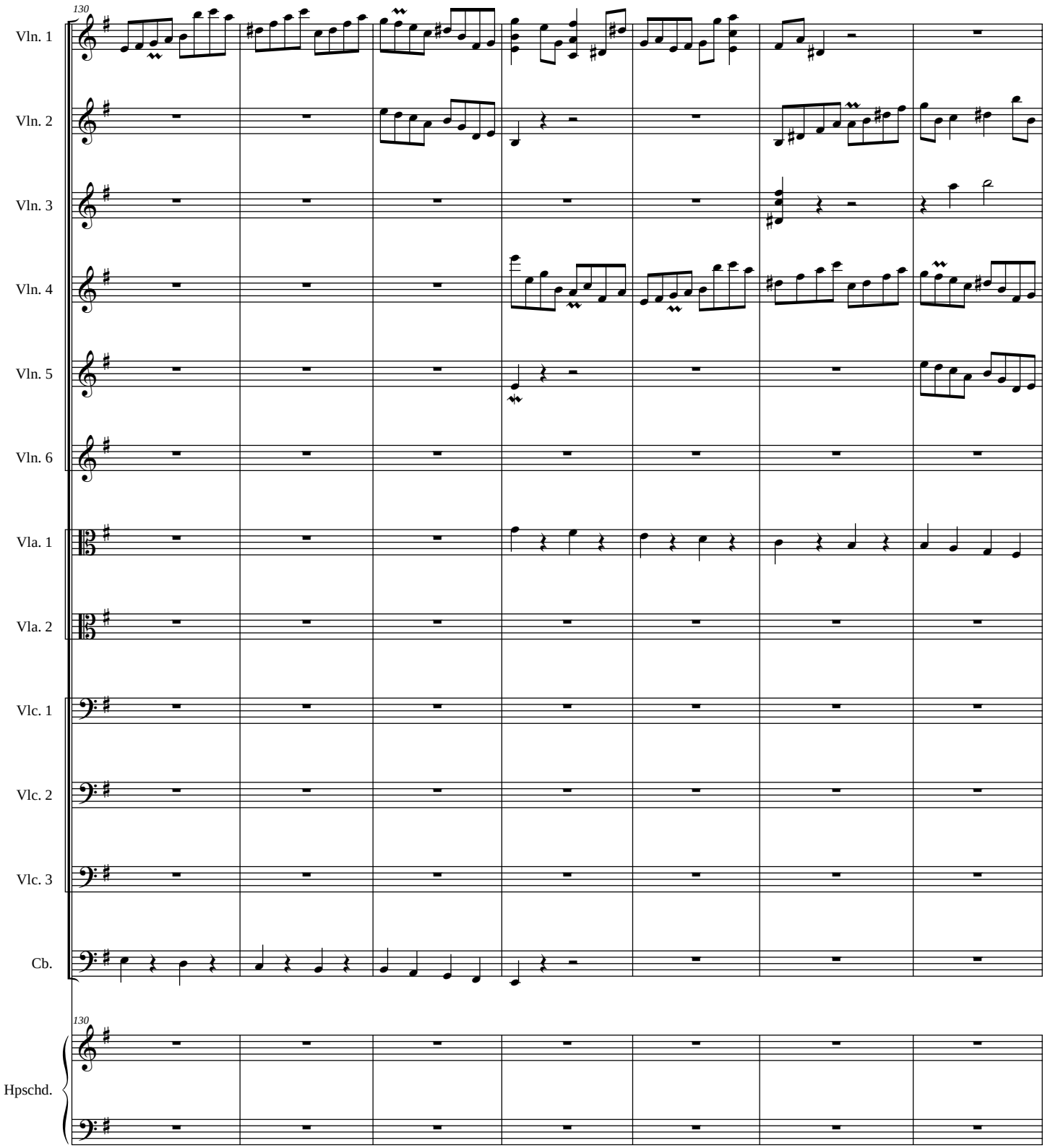
130
Vln. 1
Vln. 2
Vln. 3
Vln. 4
Vln. 5
Vln. 6
Vla. 1
Vla. 2
Vlc. 1
Vlc. 2
Vlc. 3
Cb.
130
Hpschd.

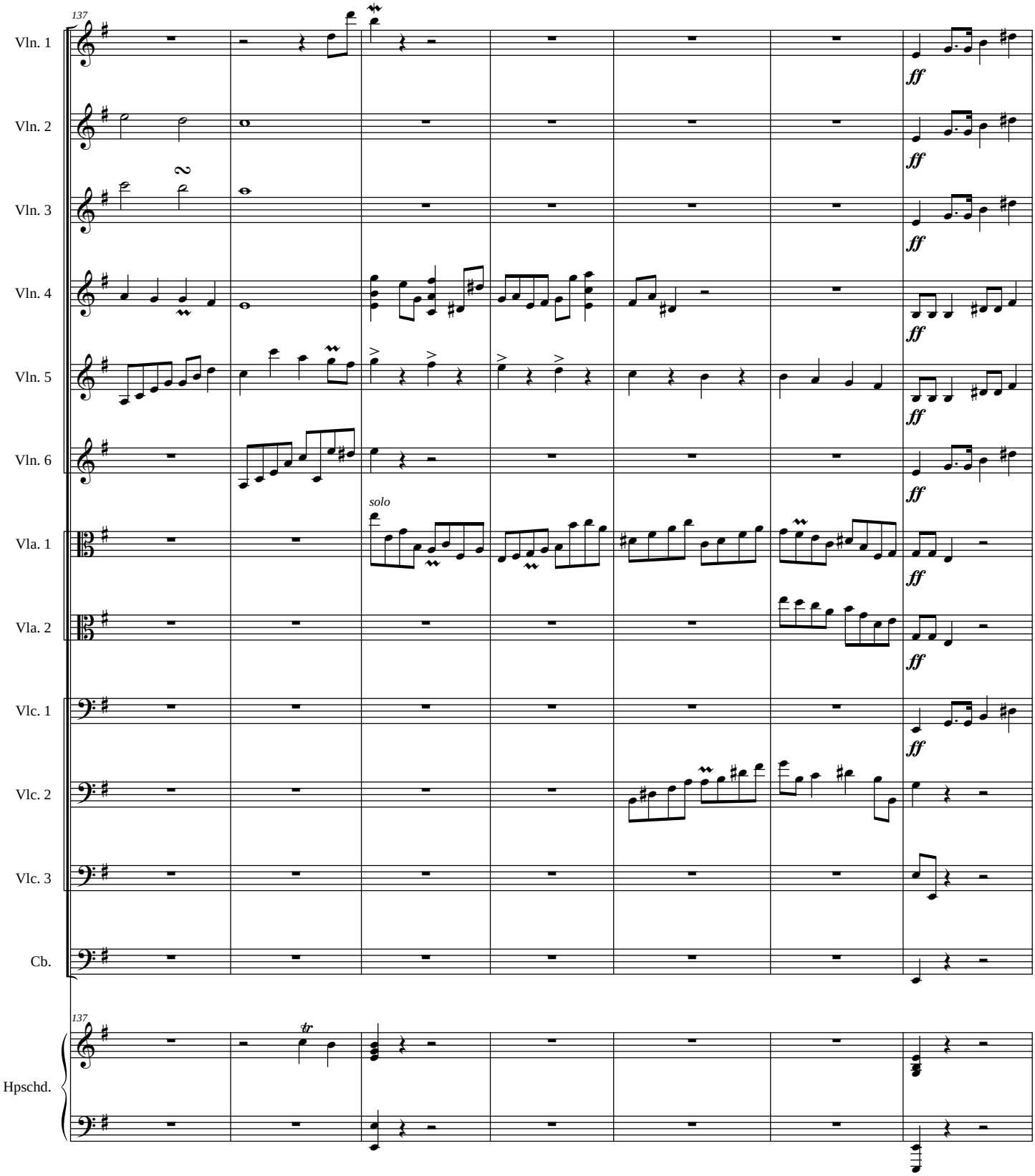
137
Vln. 1
Vln. 2
Vln. 3
Vln. 4
Vln. 5
Vln. 6
Vla. 1
Vla. 2
Vlc. 1
Vlc. 2
Vlc. 3
Cb.
Hpschd.
solo
ff
tr

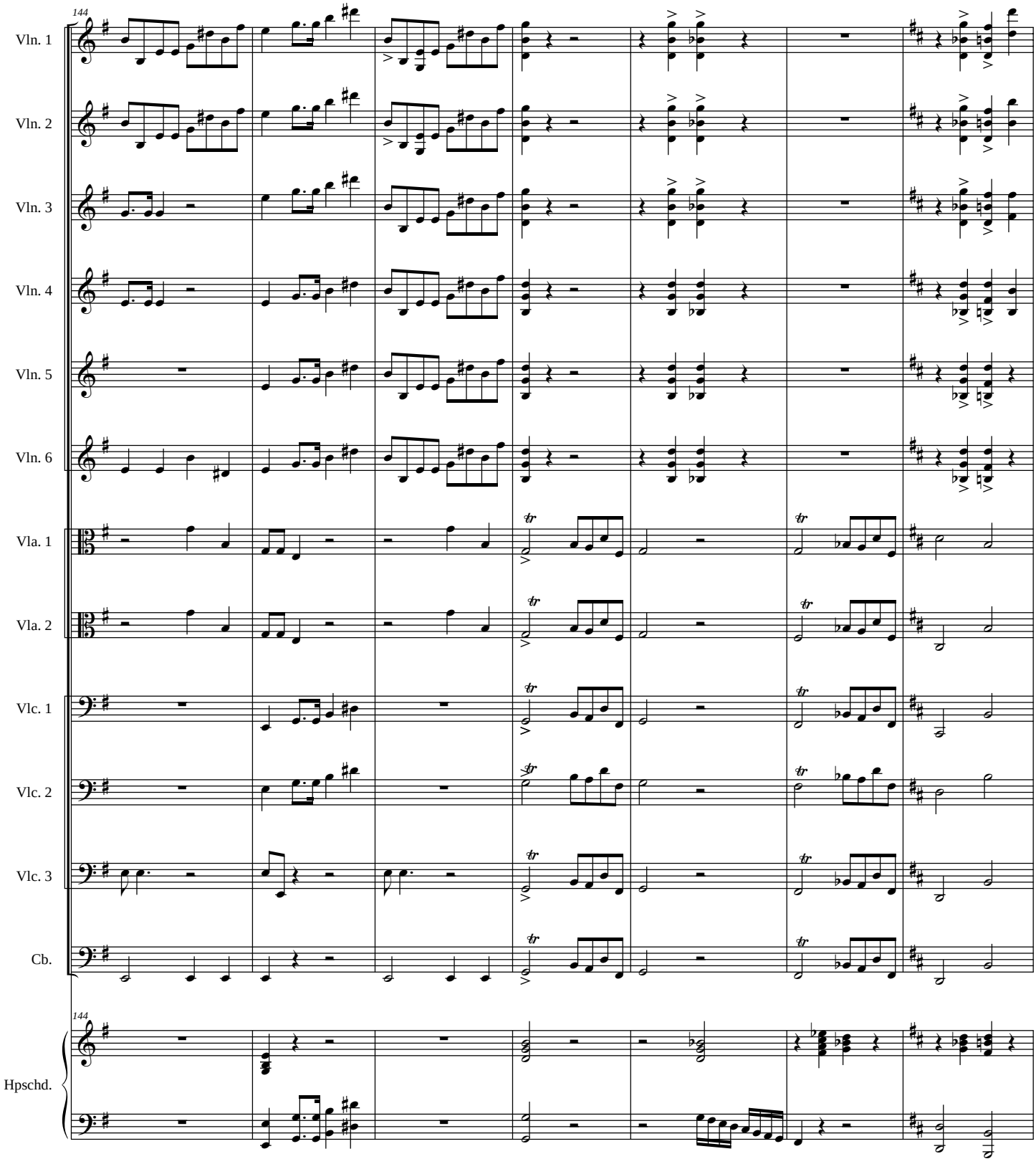
144
Vln. 1
Vln. 2
Vln. 3
Vln. 4
Vln. 5
Vln. 6
Vla. 1
Vla. 2
Vlc. 1
Vlc. 2
Vlc. 3
Cb.
144
Hpschd.

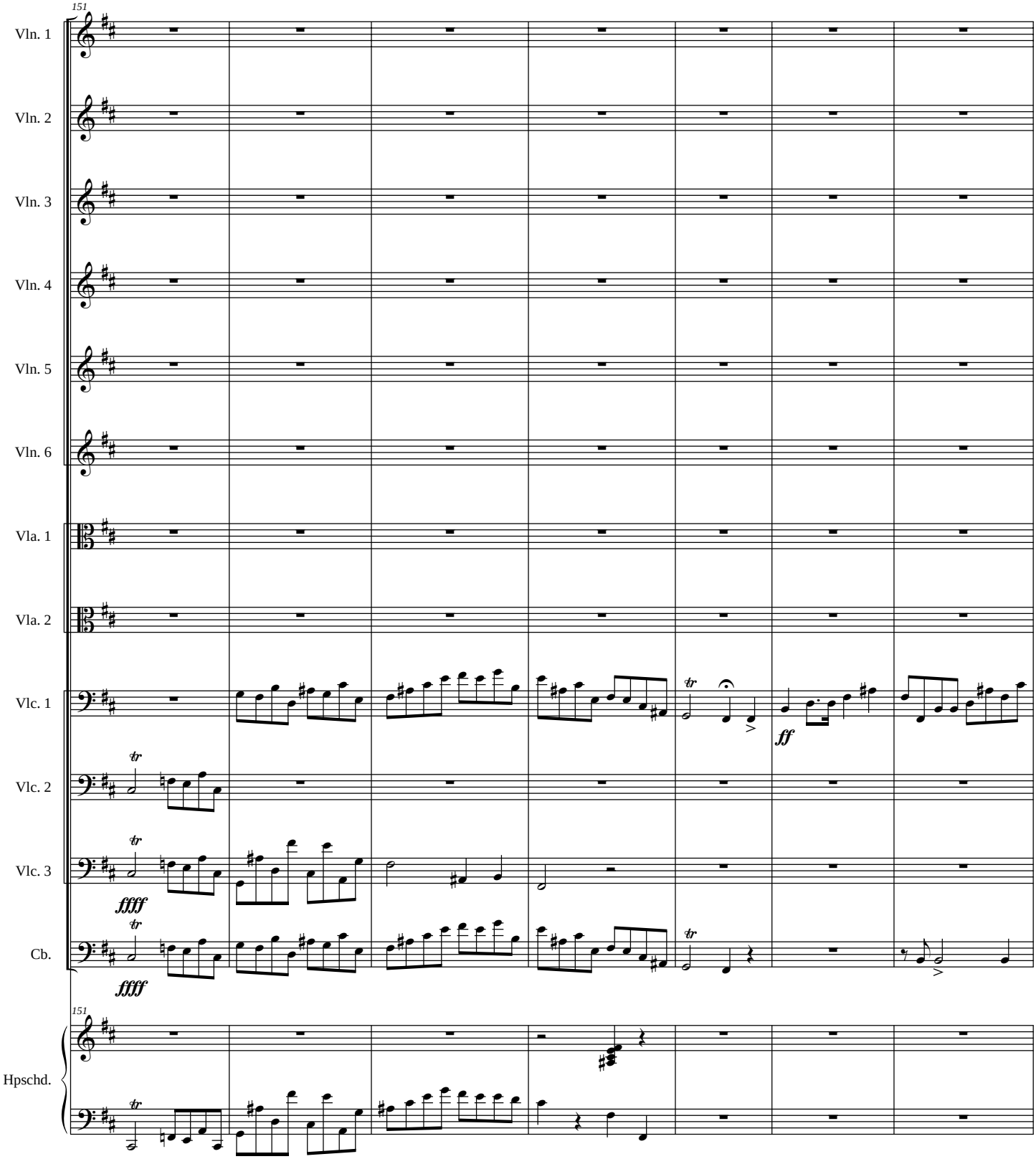
151
Vln. 1
Vln. 2
Vln. 3
Vln. 4
Vln. 5
Vln. 6
Vla. 1
Vla. 2
Vlc. 1
Vlc. 2
Vlc. 3
Cb.
ff
ffff
ffff
151
Hpschd.

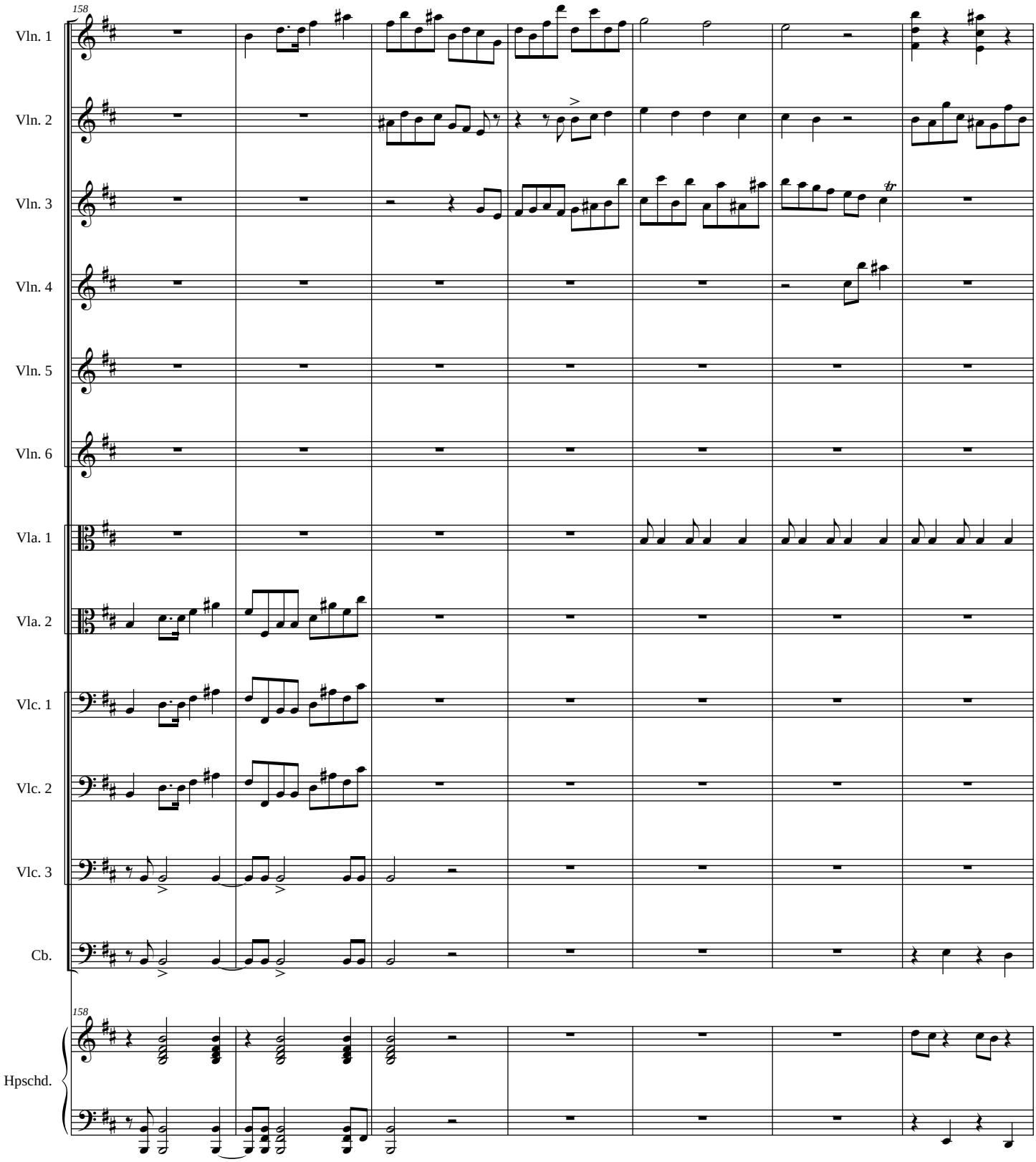
158
Vln. 1
Vln. 2
Vln. 3
Vln. 4
Vln. 5
Vln. 6
Vla. 1
Vla. 2
Vlc. 1
Vlc. 2
Vlc. 3
Cb.
158
Hpschd.

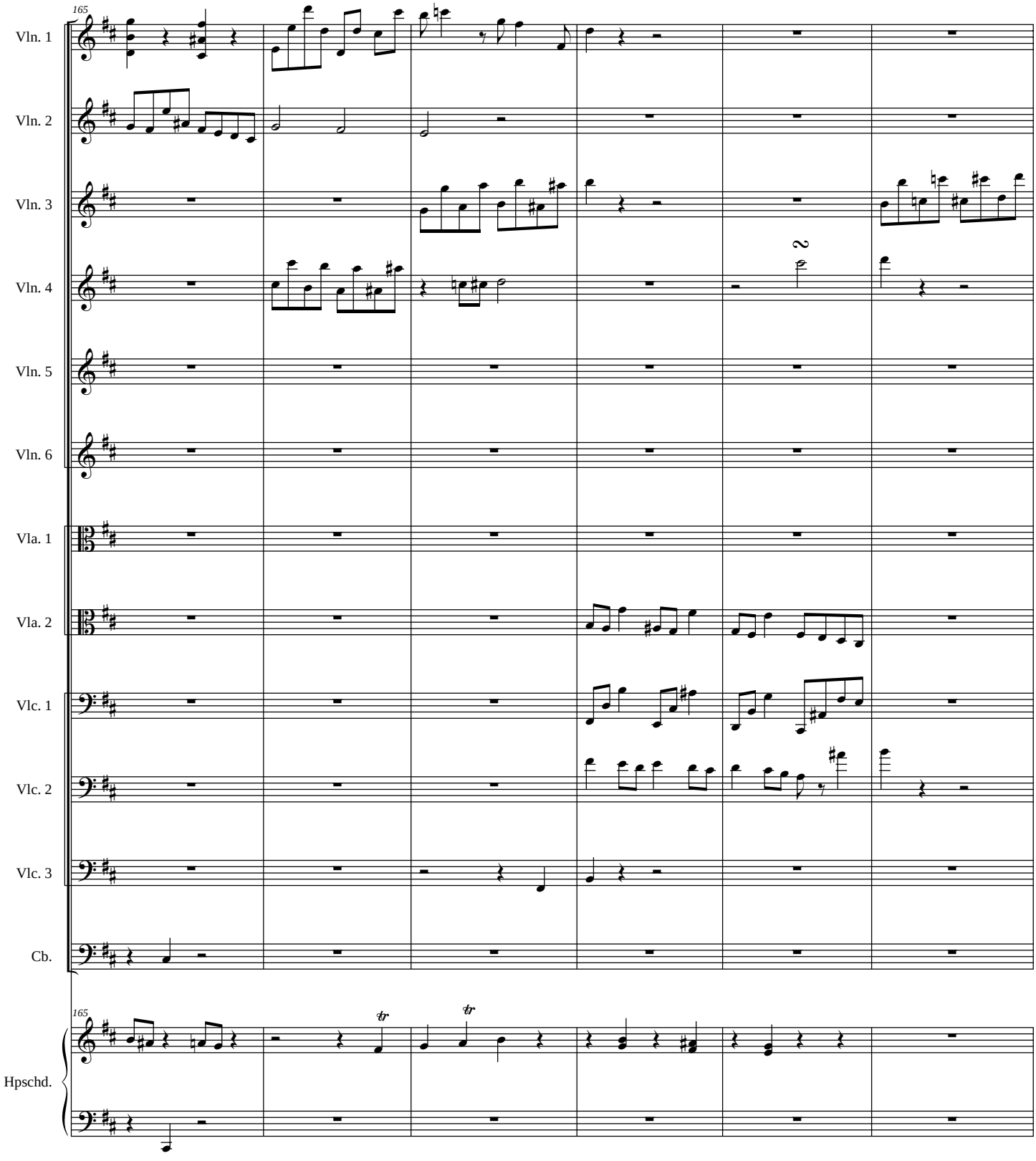
165
Vln. 1
Vln. 2
Vln. 3
Vln. 4
Vln. 5
Vln. 6
Vla. 1
Vla. 2
Vlc. 1
Vlc. 2
Vlc. 3
Cb.
165
Hpschd.

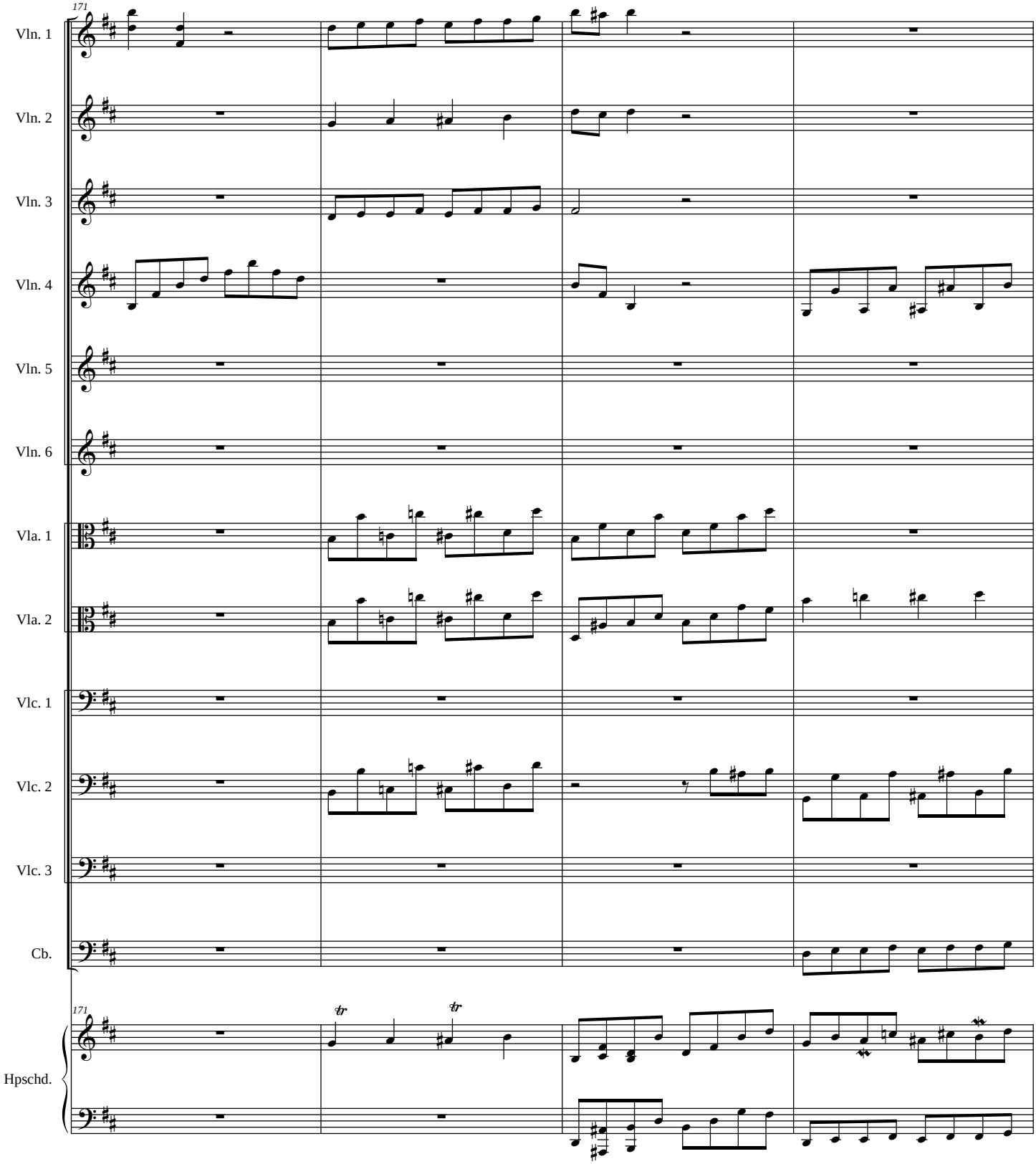
171
Vln. 1
Vln. 2
Vln. 3
Vln. 4
Vln. 5
Vln. 6
Vla. 1
Vla. 2
Vlc. 1
Vlc. 2
Vlc. 3
Cb.
171
tr
tr
Hpschd.

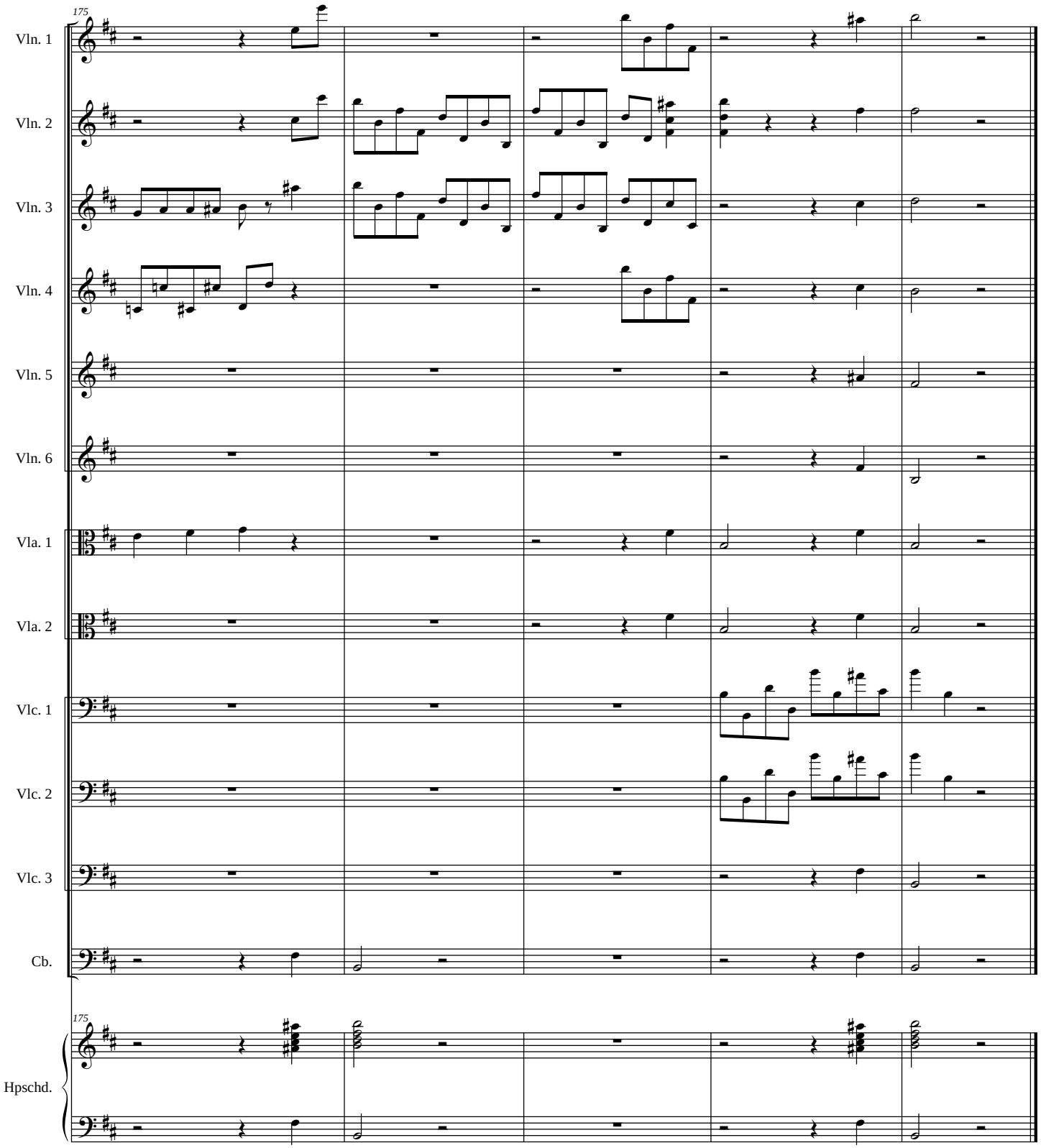
175
Vln. 1
Vln. 2
Vln. 3
Vln. 4
Vln. 5
Vln. 6
Vla. 1
Vla. 2
Vlc. 1
Vlc. 2
Vlc. 3
Cb.
175
Hpschd.

Solo Violin(s)

II

(Dr. Liu's Variations)

Soloists to select a individual variation

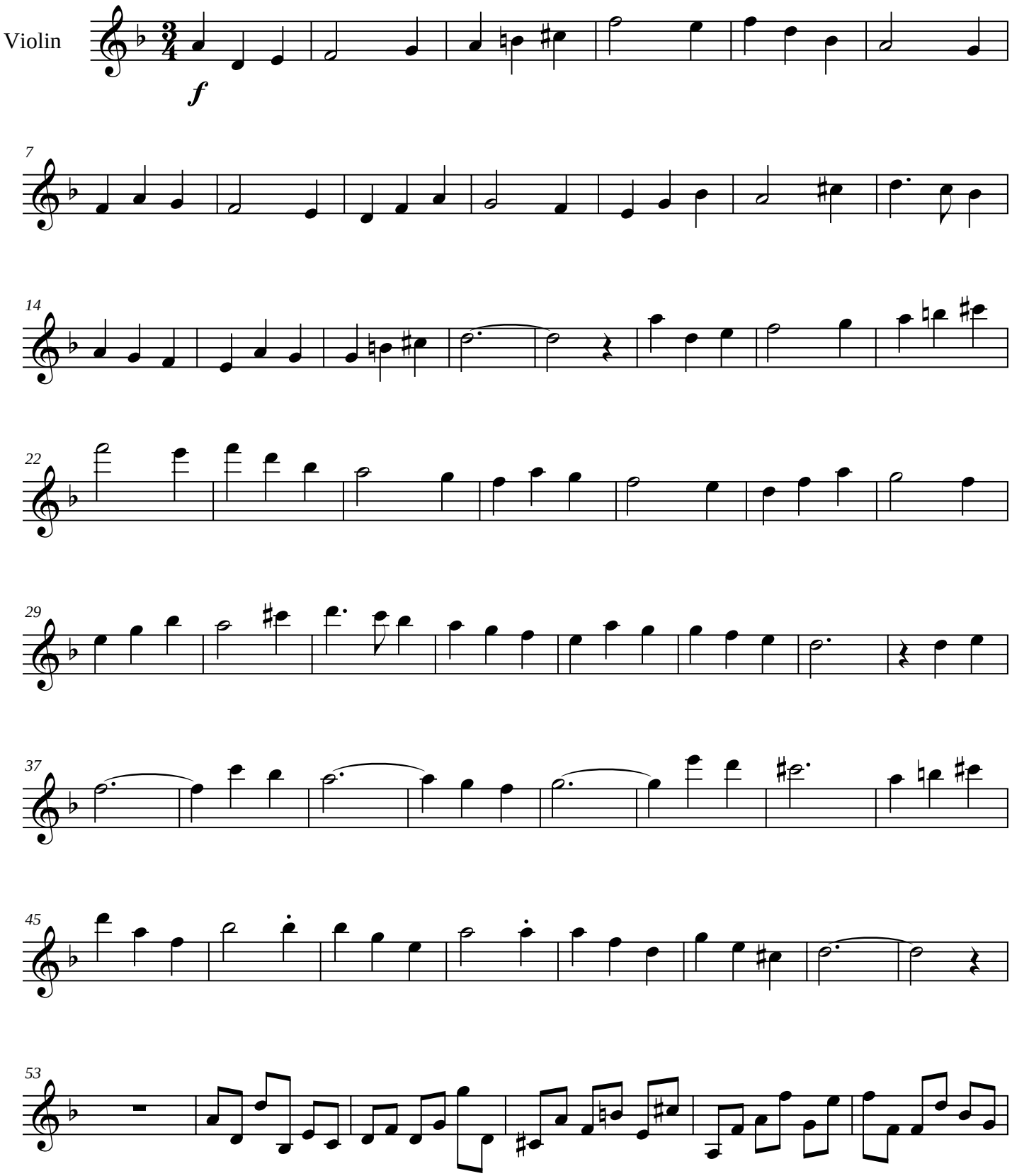

Copyright © 2007

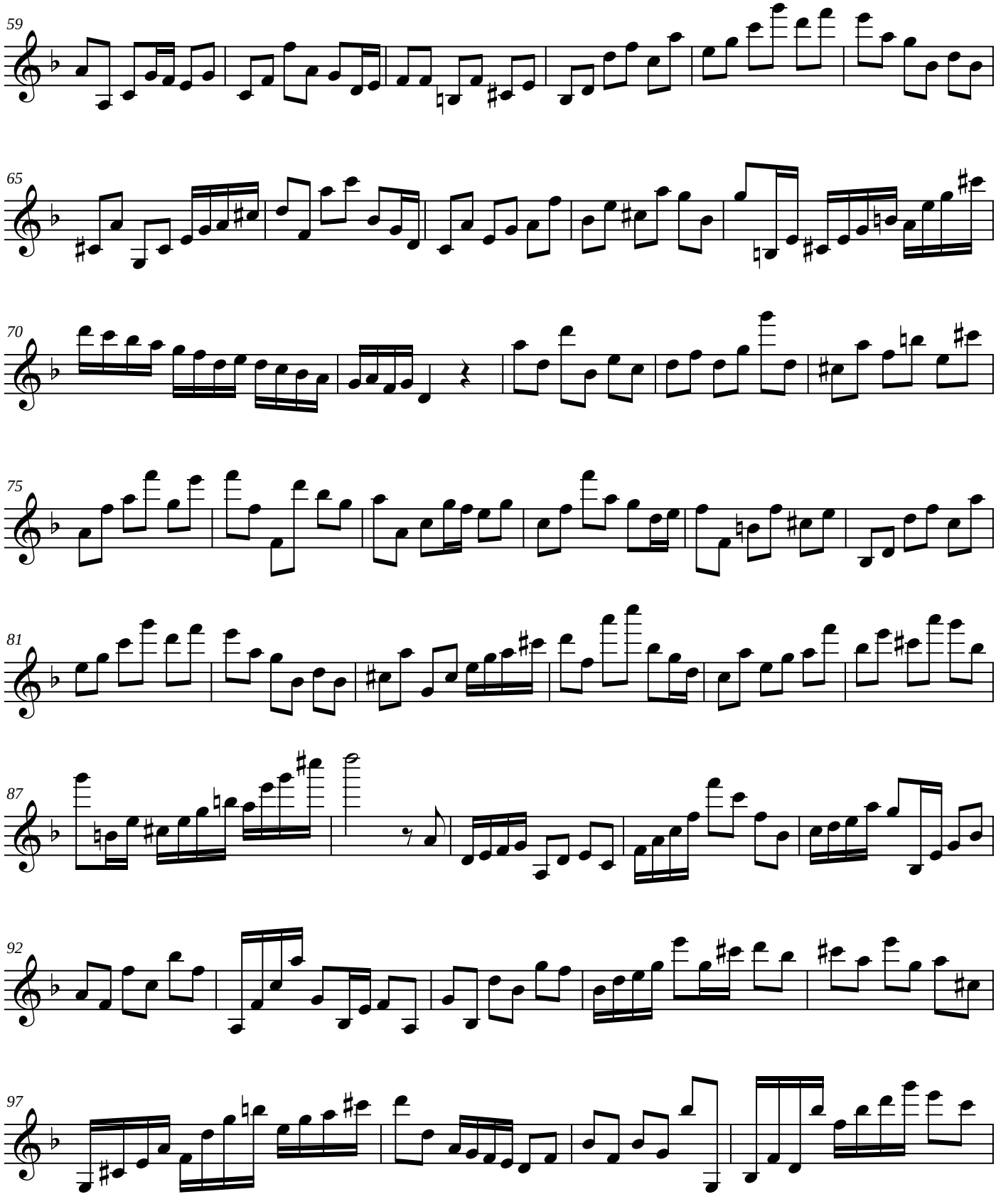
59
65
70
75
81
87
92
97

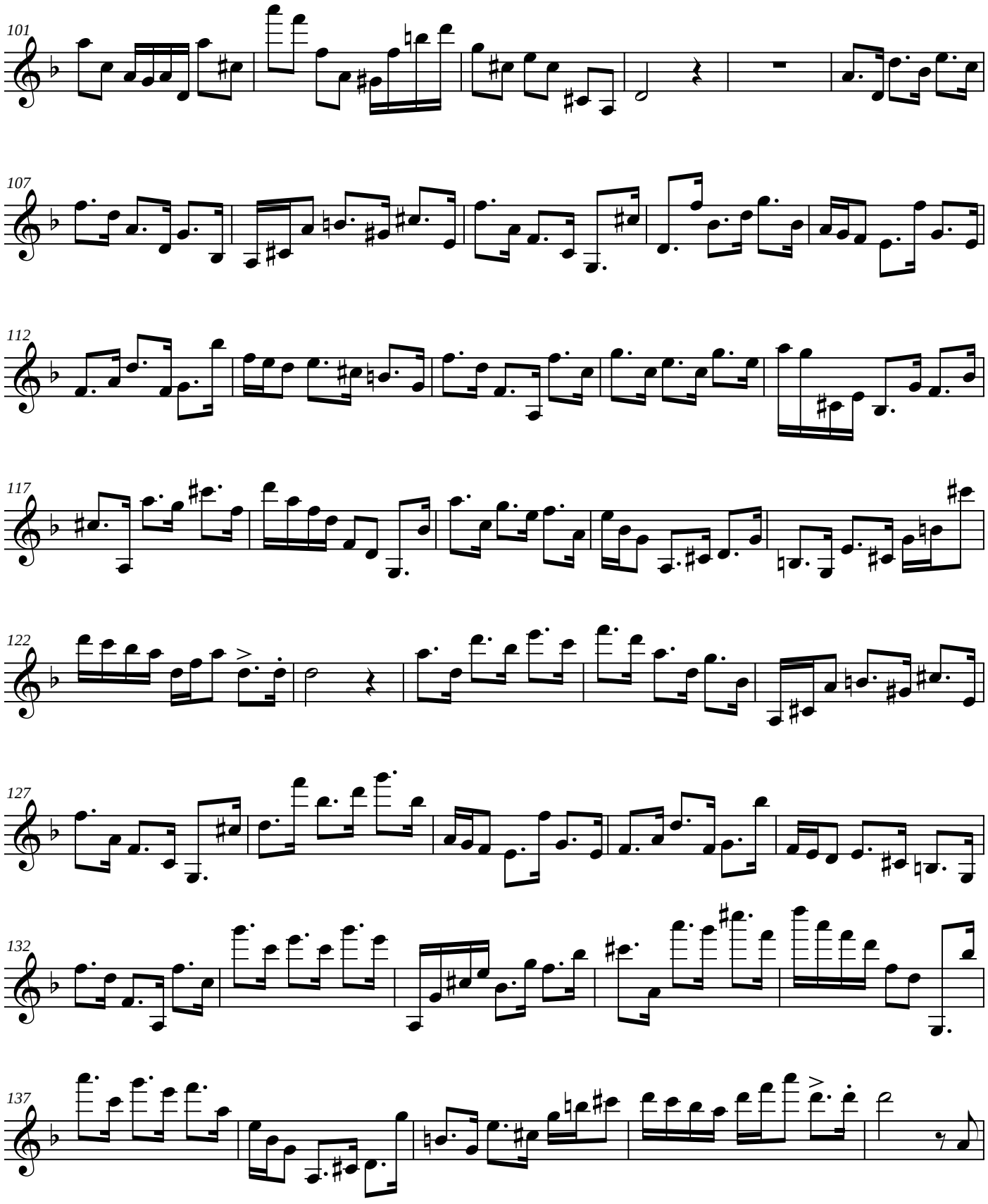
101
107
112
117
122
127
132
137

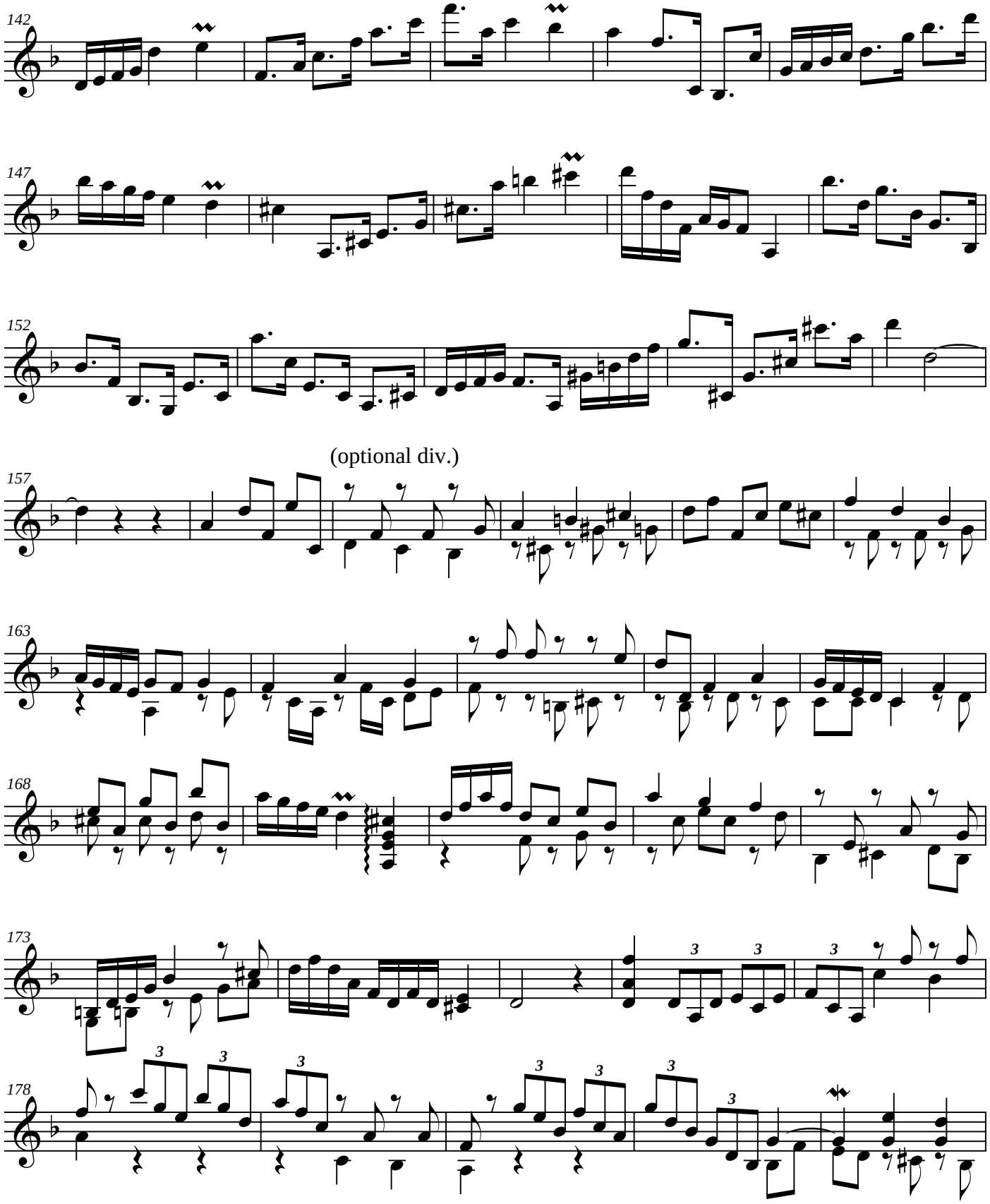
142
147
152
(optional div.)
157
163
168
173
178

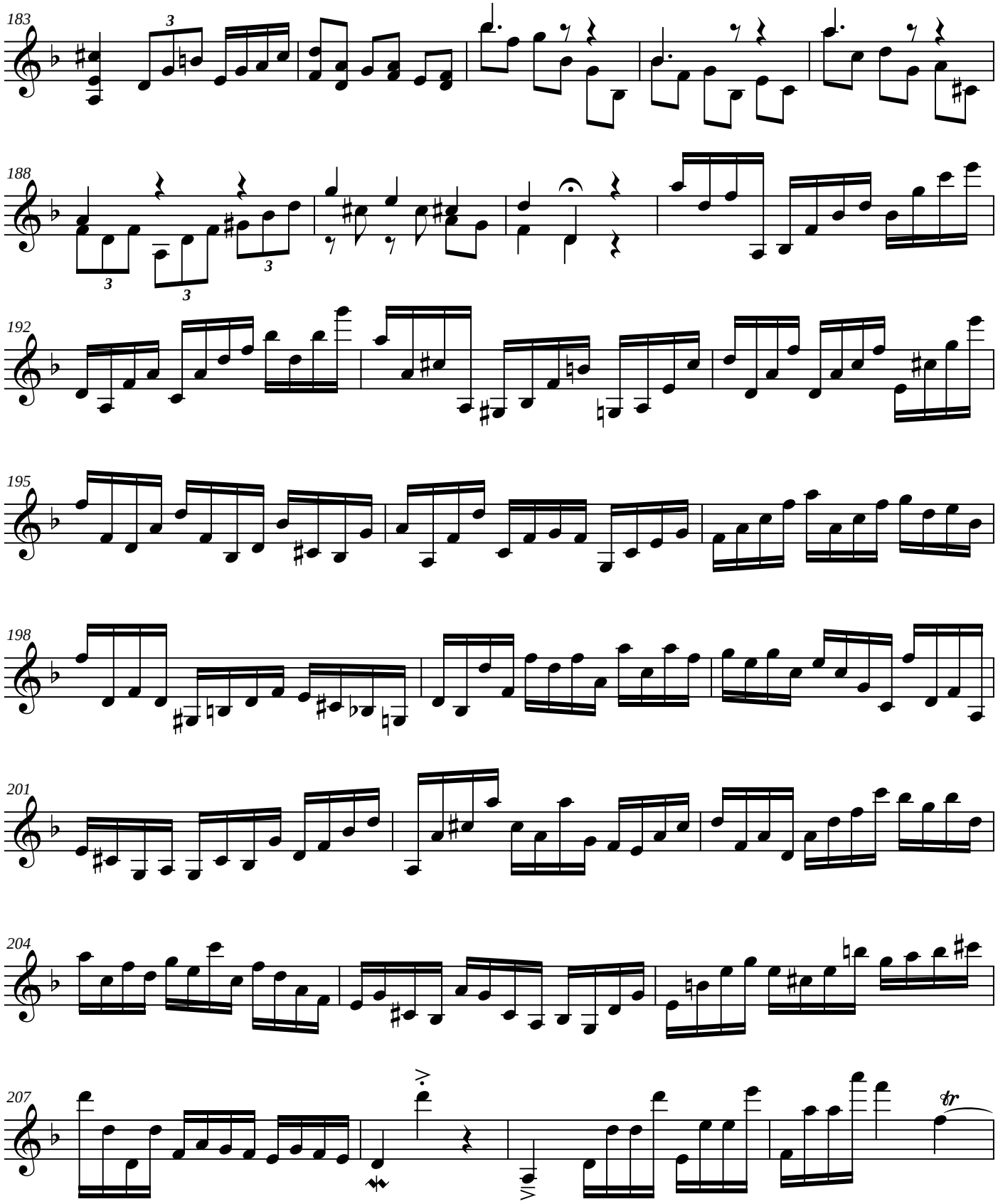
183
188
192
195
198
201
204
207

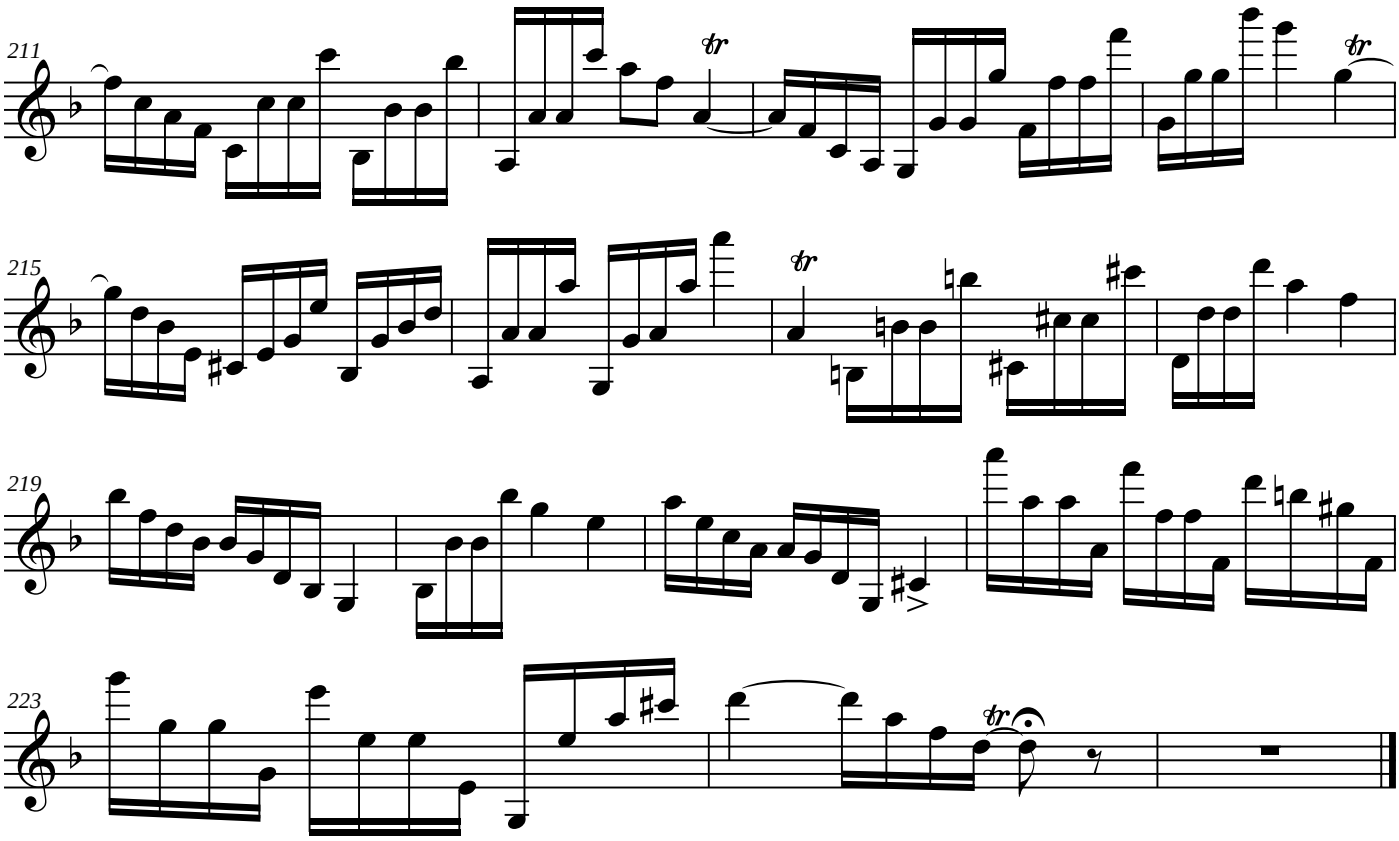
211
215
219
223

Score

III

(The Unexpected)

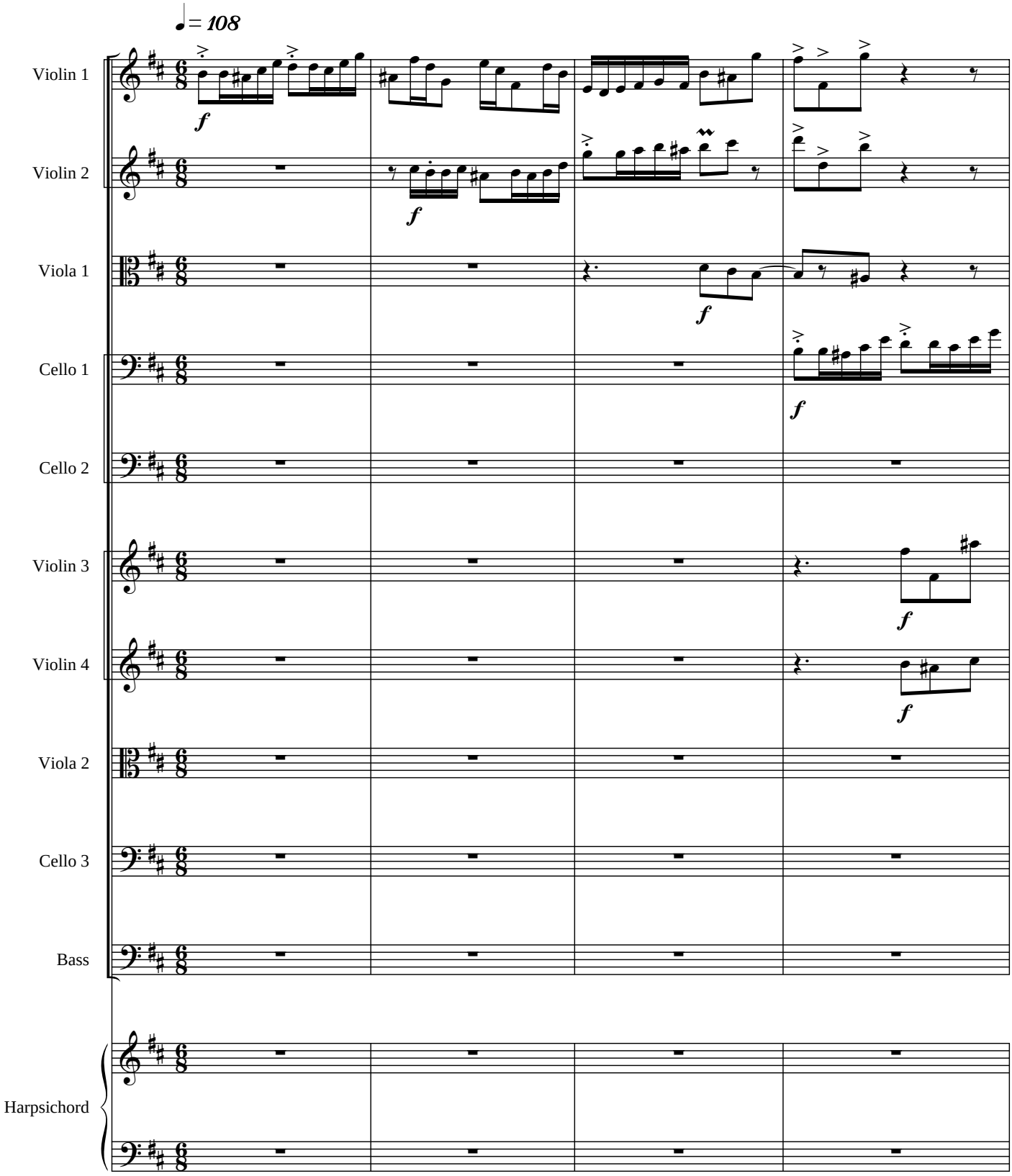

Copyright © 2007

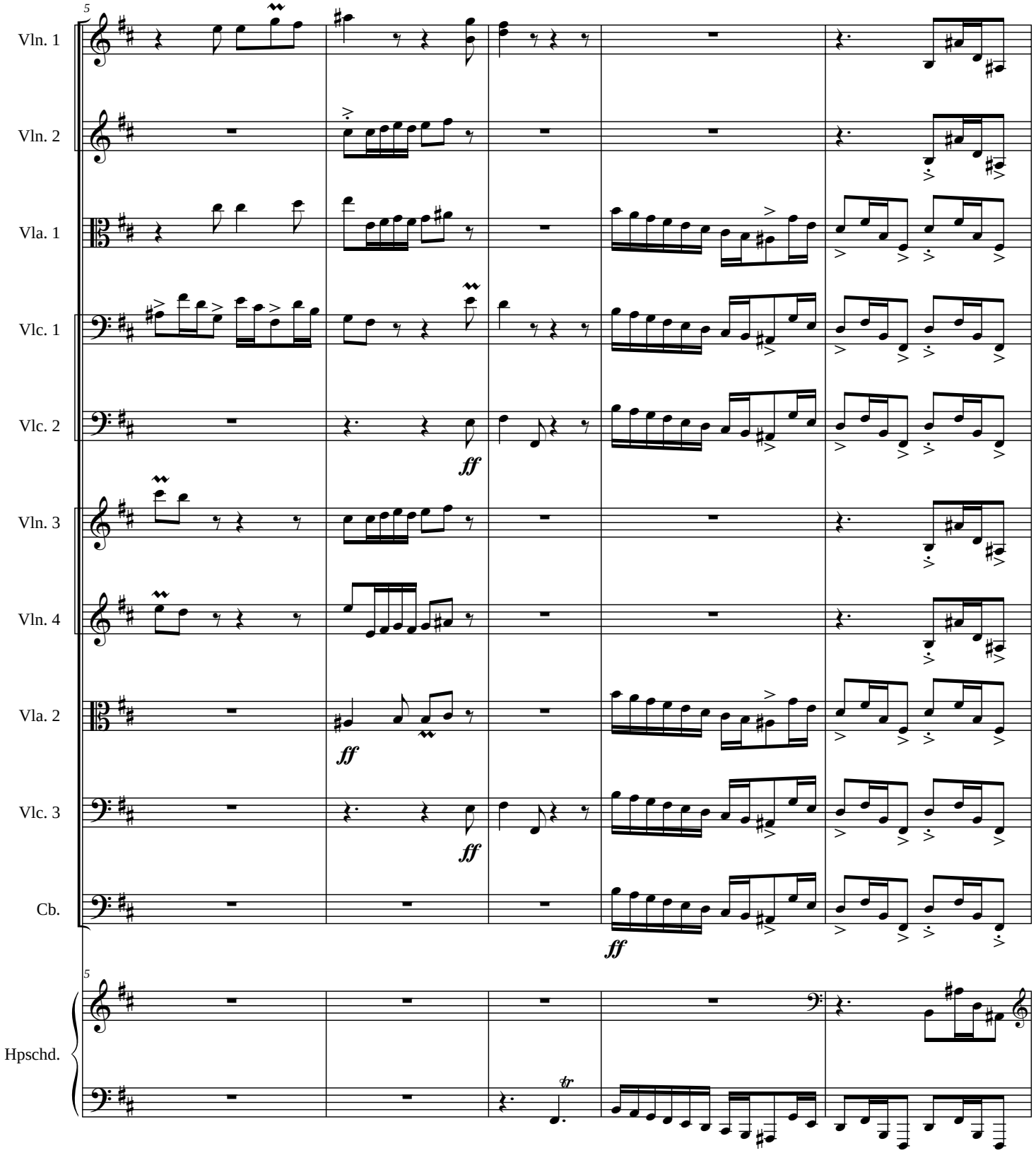
5
Vln. 1
Vln. 2
Vla. 1
Vlc. 1
Vlc. 2
Vln. 3
Vln. 4
Vla. 2
Vlc. 3
Cb.
ff
ff
ff
ff
5
Hpschd.
tr

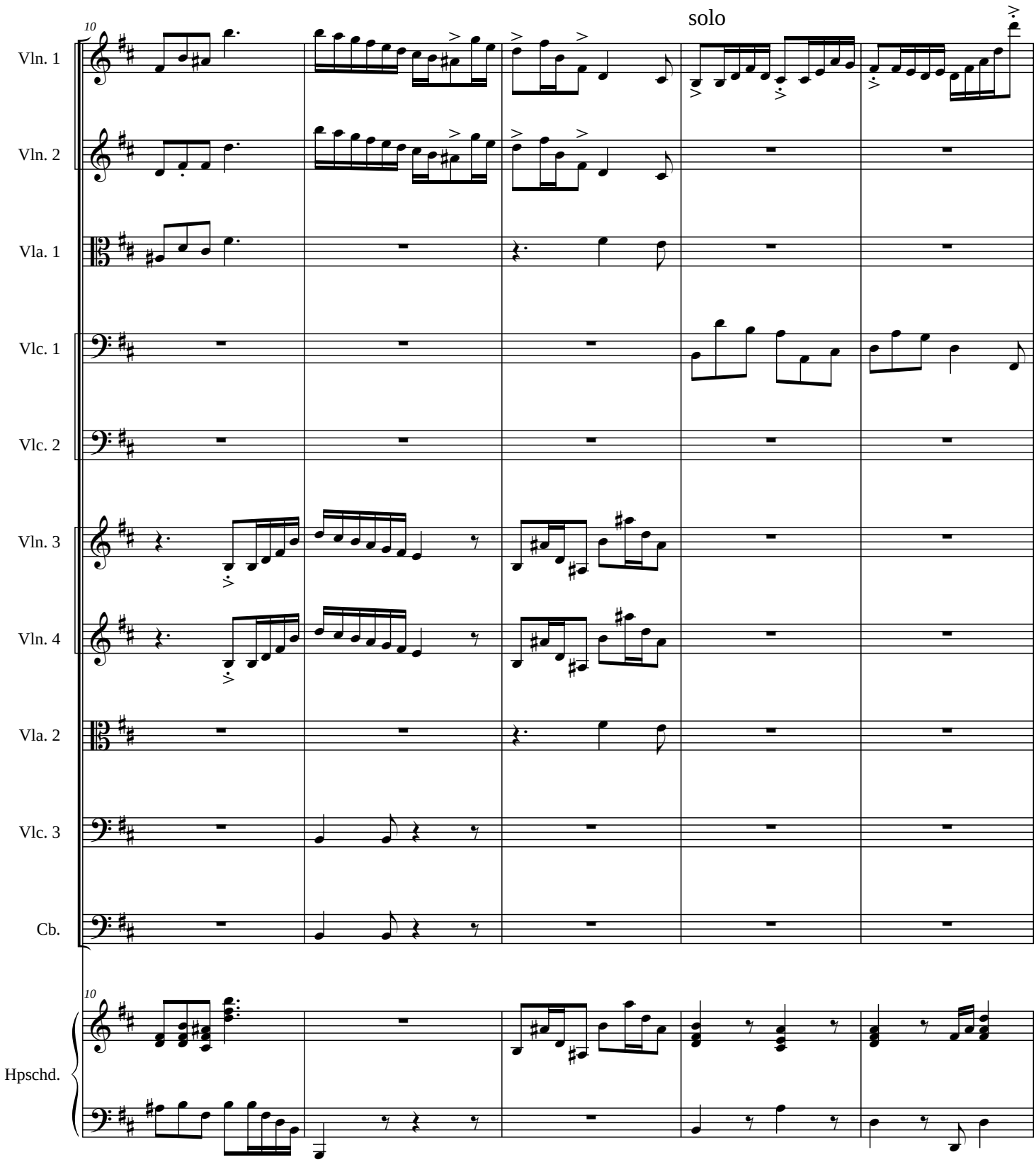
solo
Vln. 1
Vln. 2
Vla. 1
Vlc. 1
Vlc. 2
Vln. 3
Vln. 4
Vla. 2
Vlc. 3
Cb.
Hpschd.

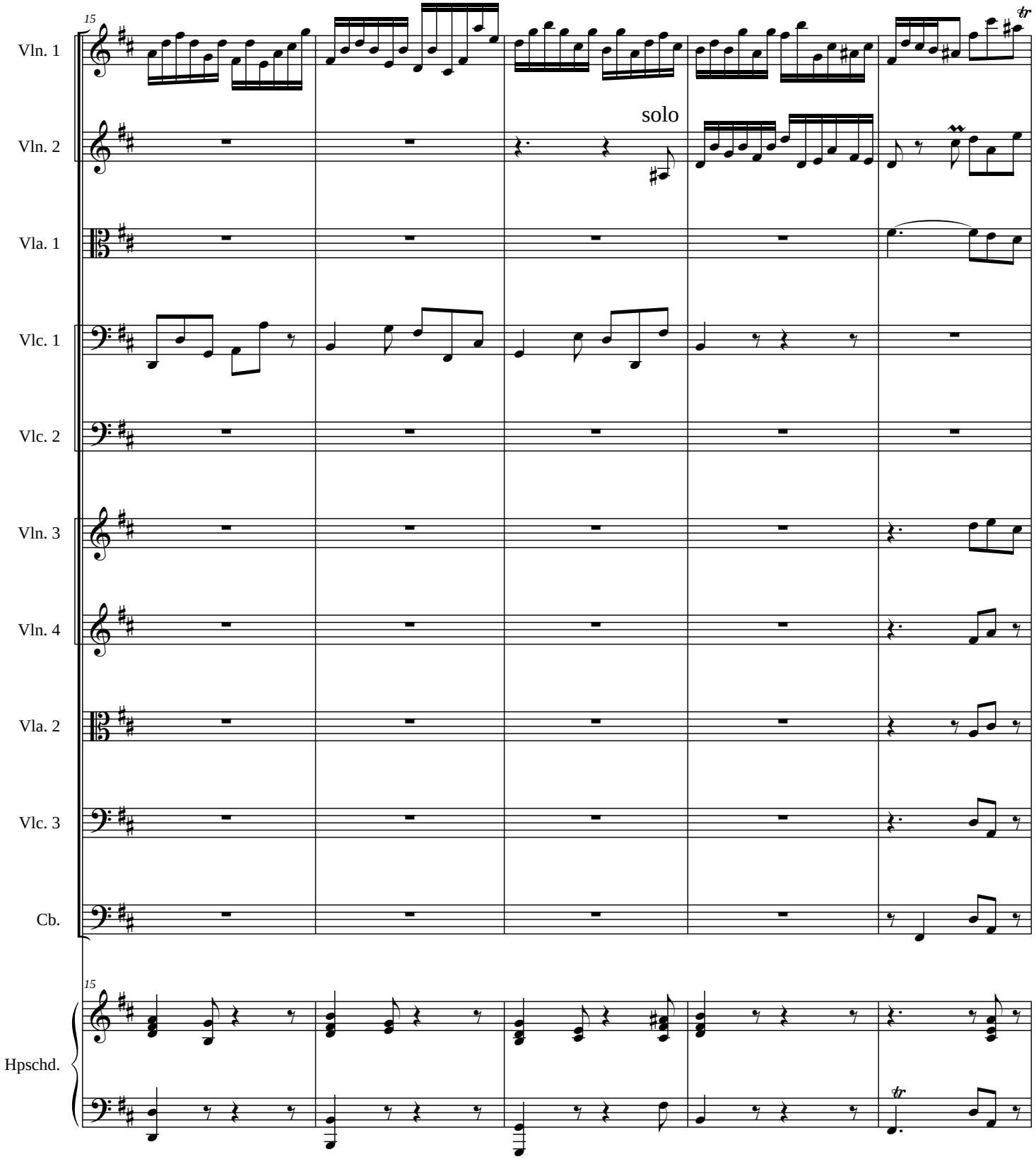
15
Vln. 1
Vln. 2
solo
Vla. 1
Vlc. 1
Vlc. 2
Vln. 3
Vln. 4
Vla. 2
Vlc. 3
Cb.
15
Hpschd.

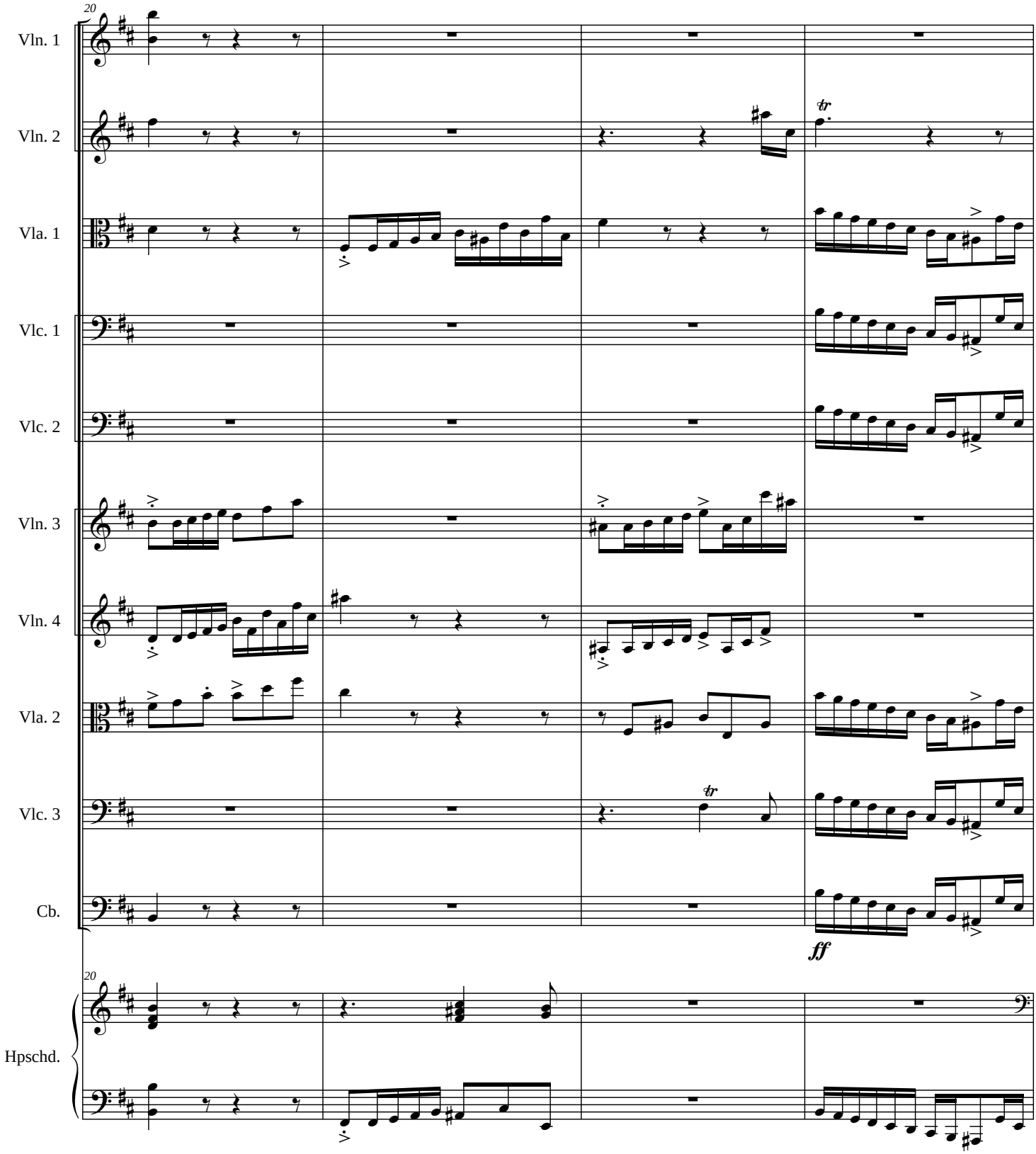
20
Vln. 1
Vln. 2
Vla. 1
Vlc. 1
Vlc. 2
Vln. 3
Vln. 4
Vla. 2
Vlc. 3
Cb.
ff
20
Hpschd.

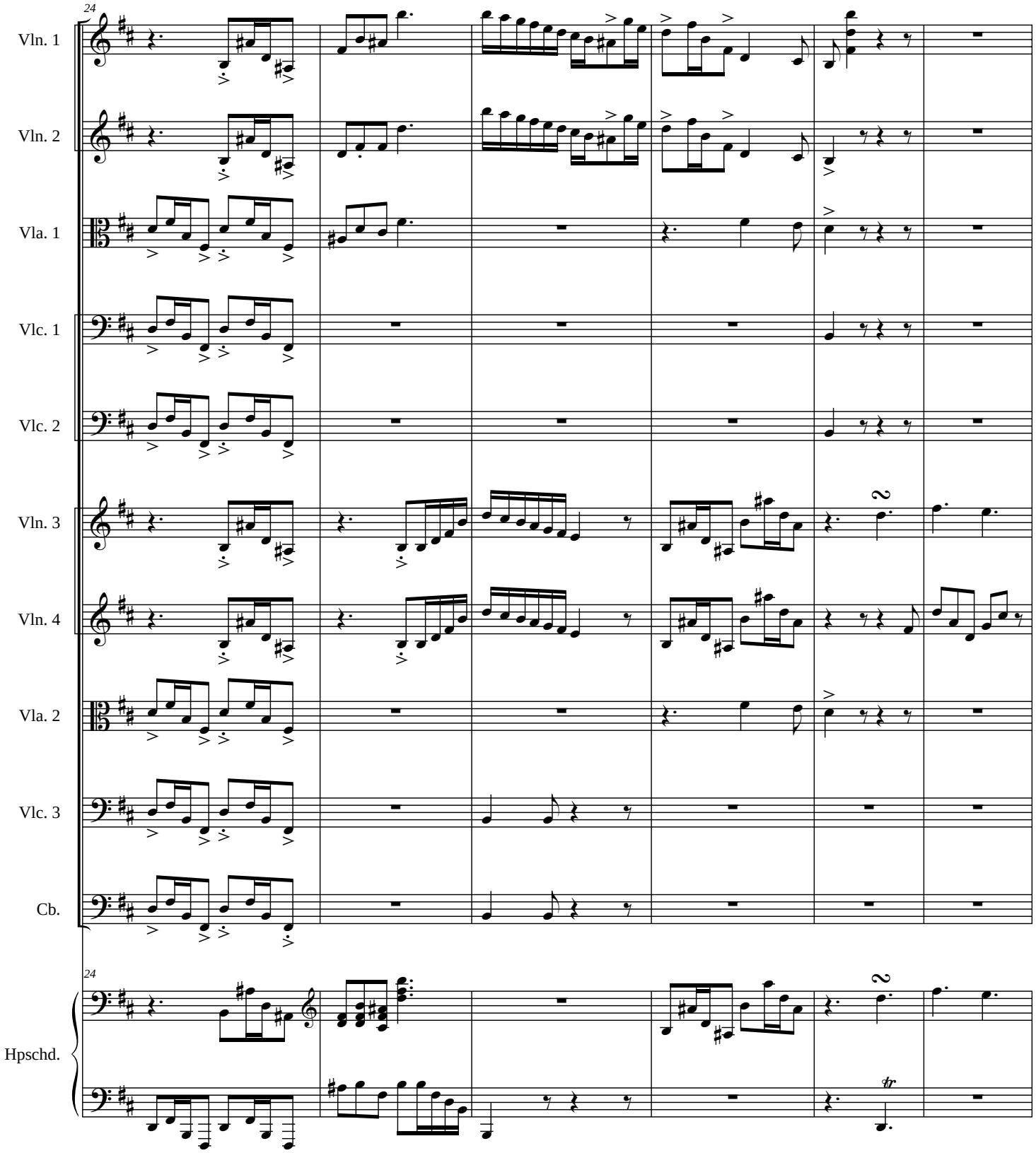
24
Vln. 1
Vln. 2
Vla. 1
Vlc. 1
Vlc. 2
Vln. 3
Vln. 4
Vla. 2
Vlc. 3
Cb.
24
Hpschd.

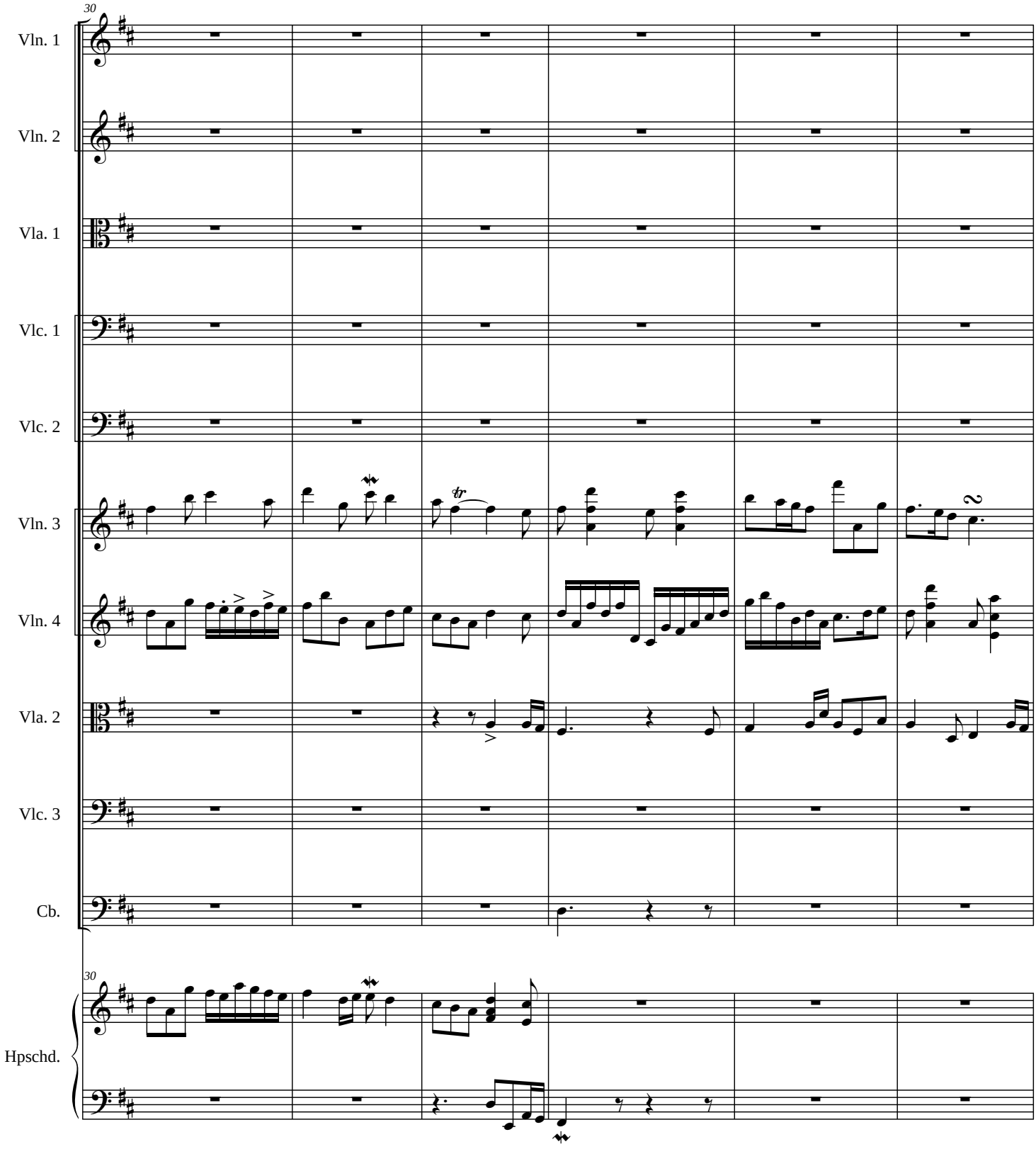
30
Vln. 1
Vln. 2
Vla. 1
Vlc. 1
Vlc. 2
Vln. 3
Vln. 4
Vla. 2
Vlc. 3
Cb.
30
Hpschd.

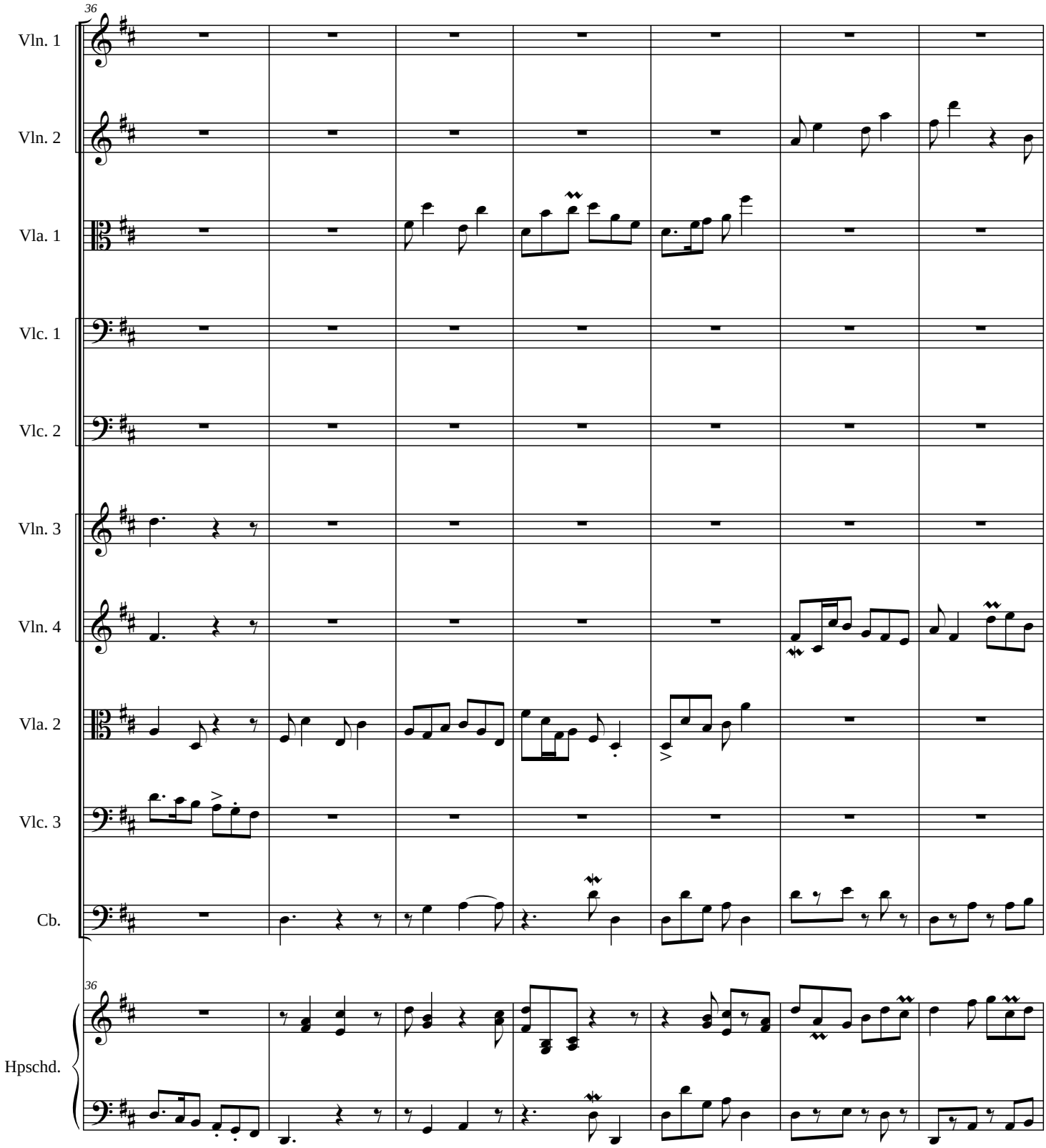
36
Vln. 1
Vln. 2
Vla. 1
Vlc. 1
Vlc. 2
Vln. 3
Vln. 4
Vla. 2
Vlc. 3
Cb.
36
Hpschd.

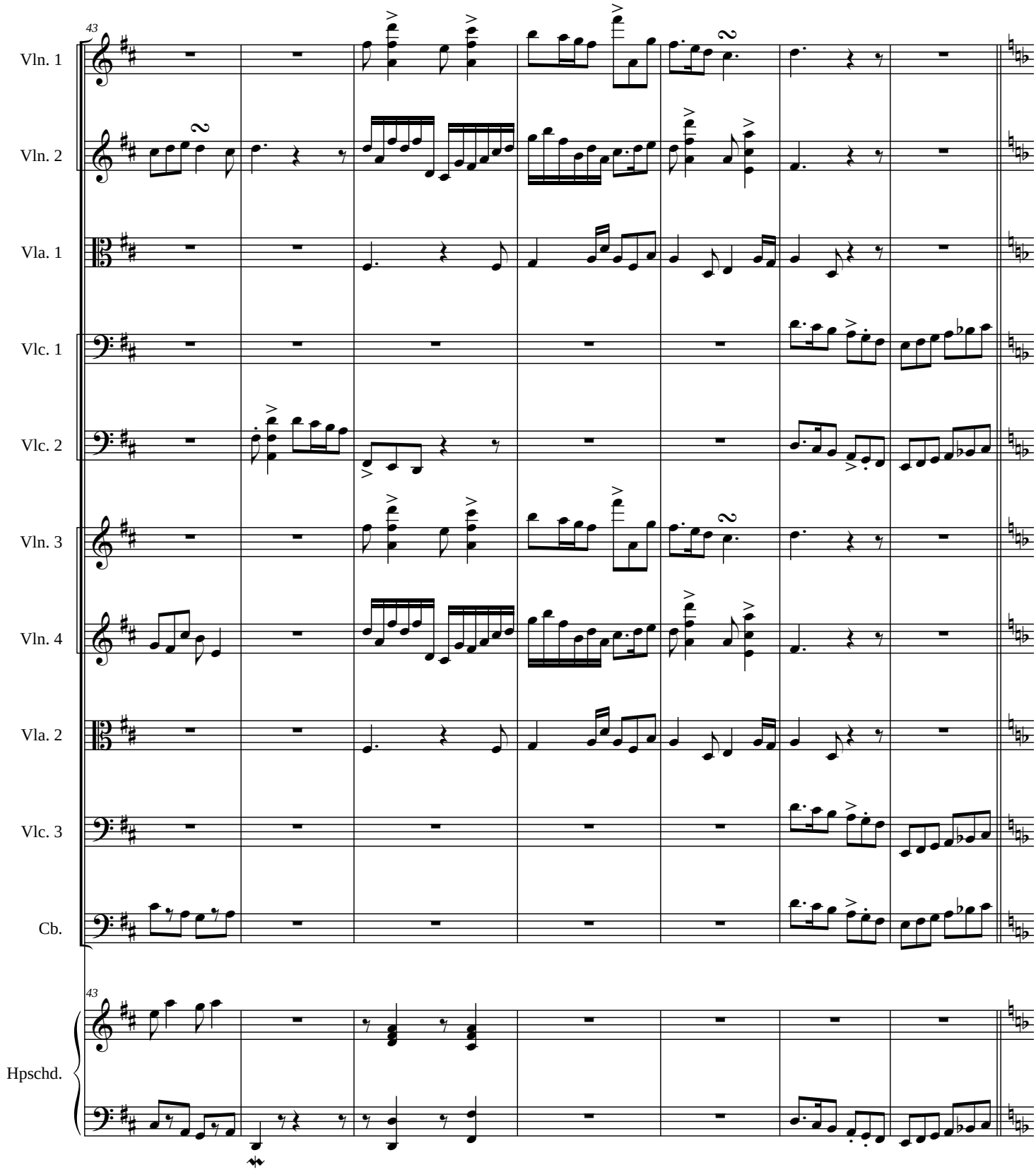
43
Vln. 1
Vln. 2
Vla. 1
Vlc. 1
Vlc. 2
Vln. 3
Vln. 4
Vla. 2
Vlc. 3
Cb.
43
Hpschd.

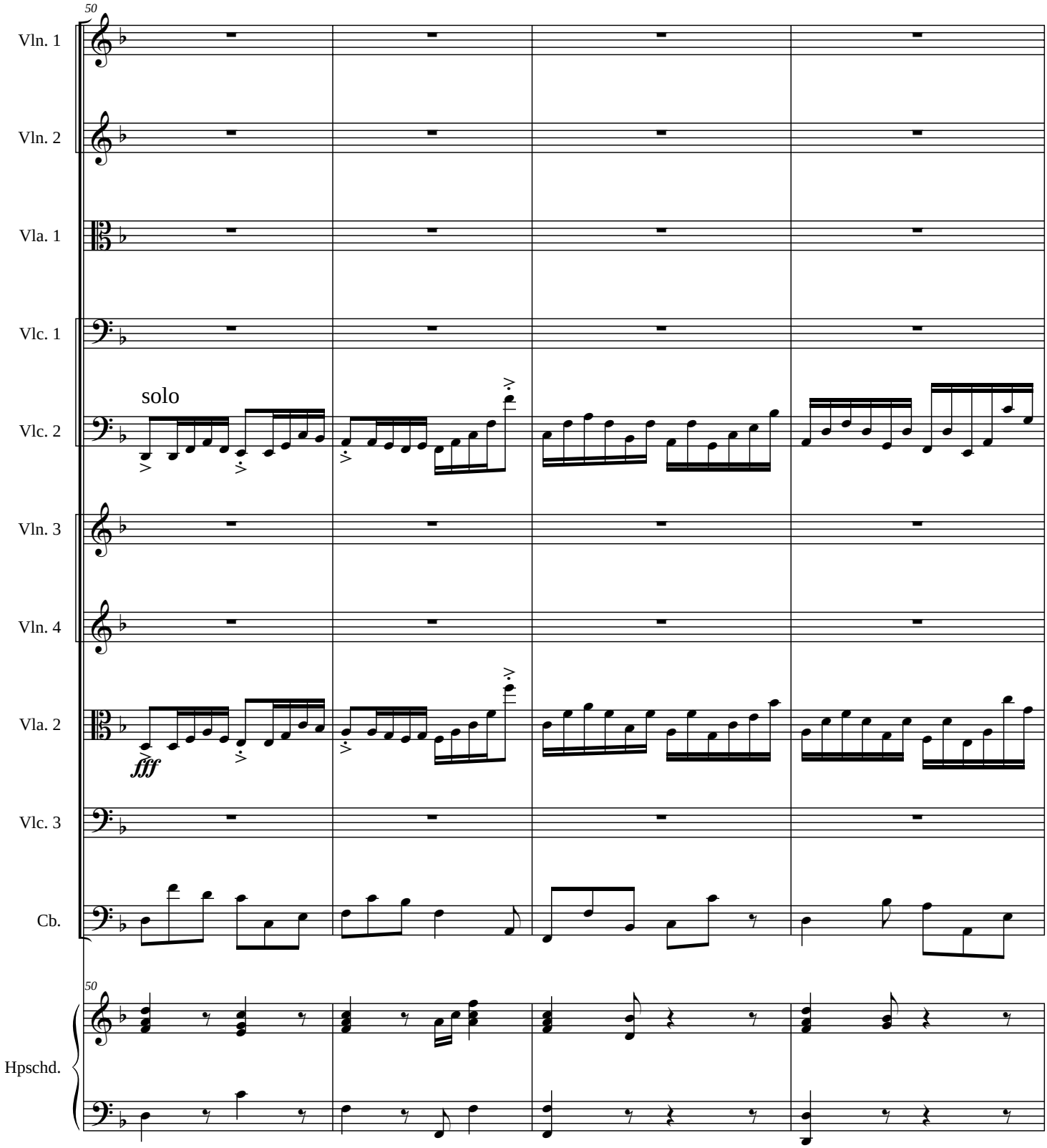
50
Vln. 1
Vln. 2
Vla. 1
Vlc. 1
solo
Vlc. 2
Vln. 3
Vln. 4
Vla. 2
fff
Vlc. 3
Cb.
50
Hpschd.

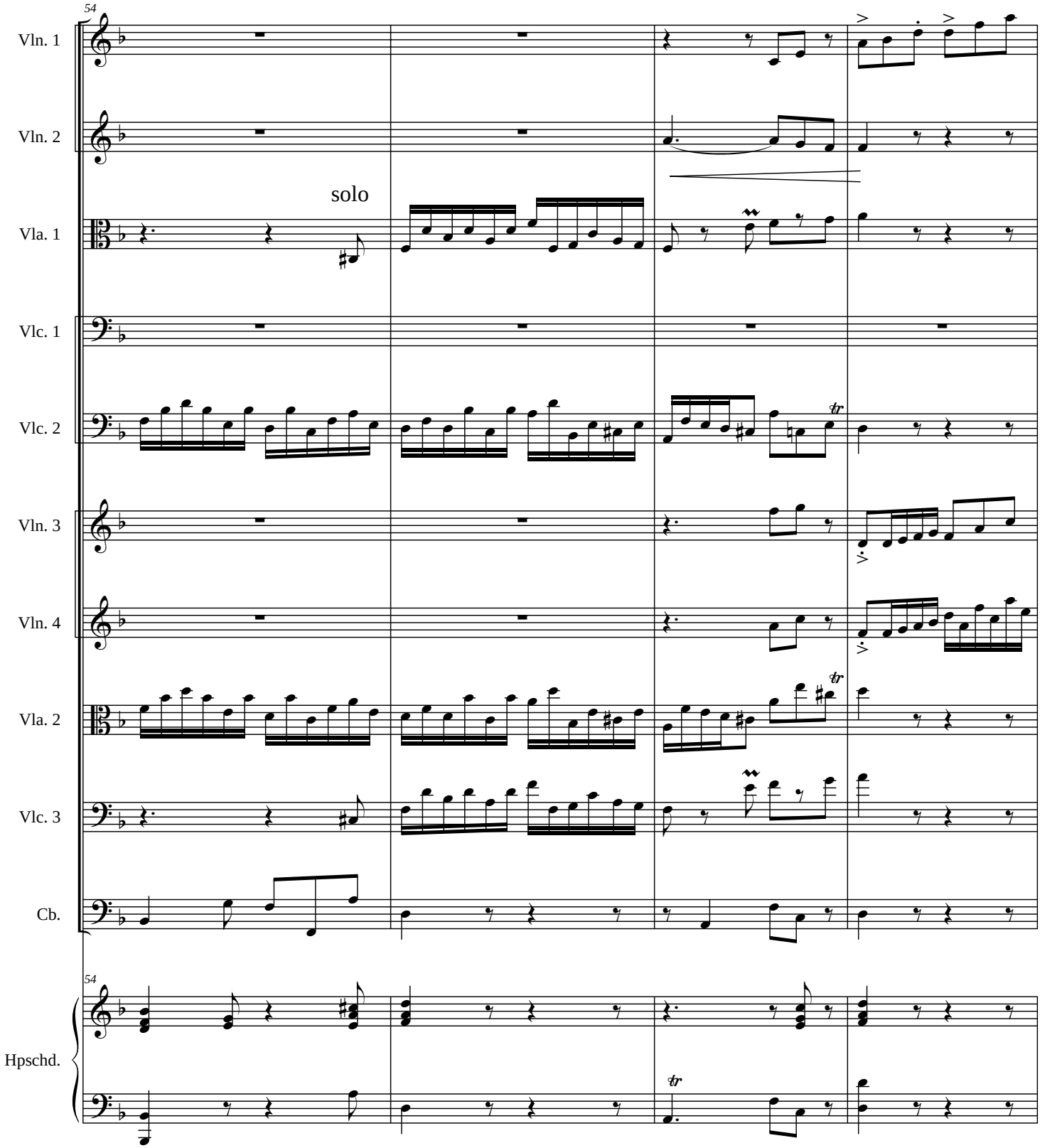
54
Vln. 1
Vln. 2
solo
Vla. 1
Vlc. 1
Vlc. 2
Vln. 3
Vln. 4
Vla. 2
Vlc. 3
Cb.
54
Hpschd.

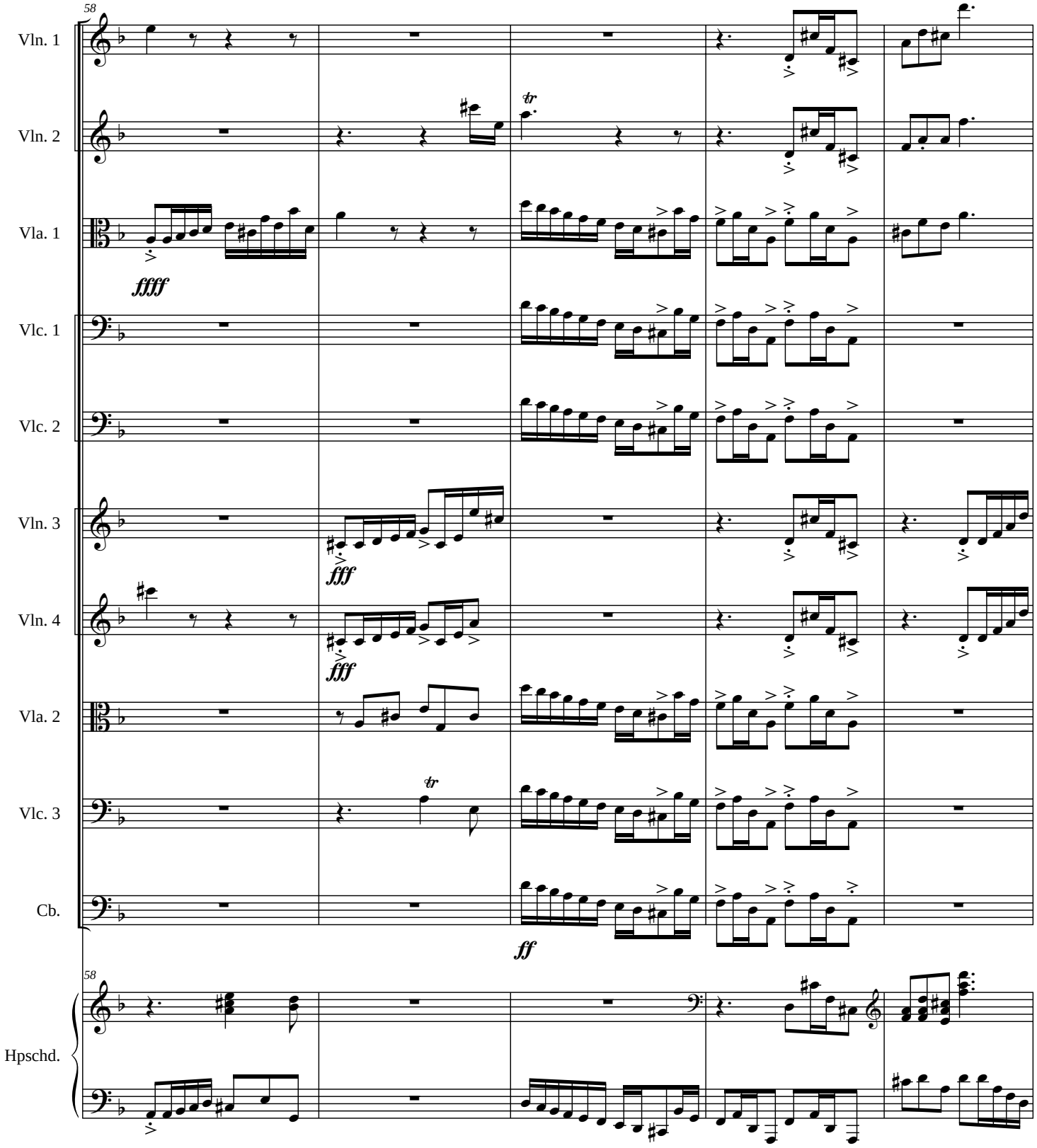
58
Vln. 1
Vln. 2
Vla. 1
ffff
Vlc. 1
Vlc. 2
Vln. 3
fff
Vln. 4
fff
Vla. 2
Vlc. 3
Cb.
ff
58
Hpschd.

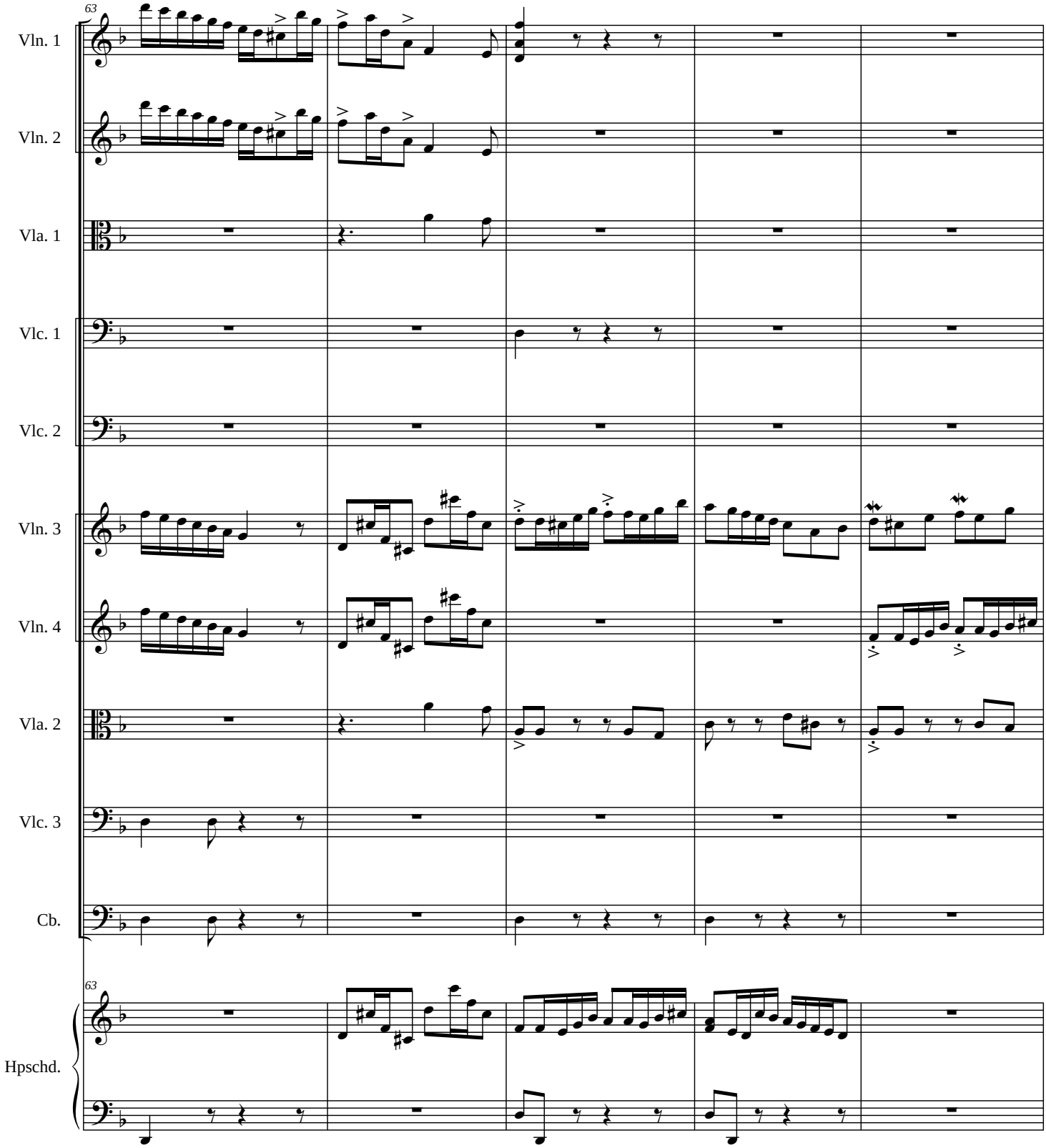
63
Vln. 1
Vln. 2
Vla. 1
Vlc. 1
Vlc. 2
Vln. 3
Vln. 4
Vla. 2
Vlc. 3
Cb.
63
Hpschd.

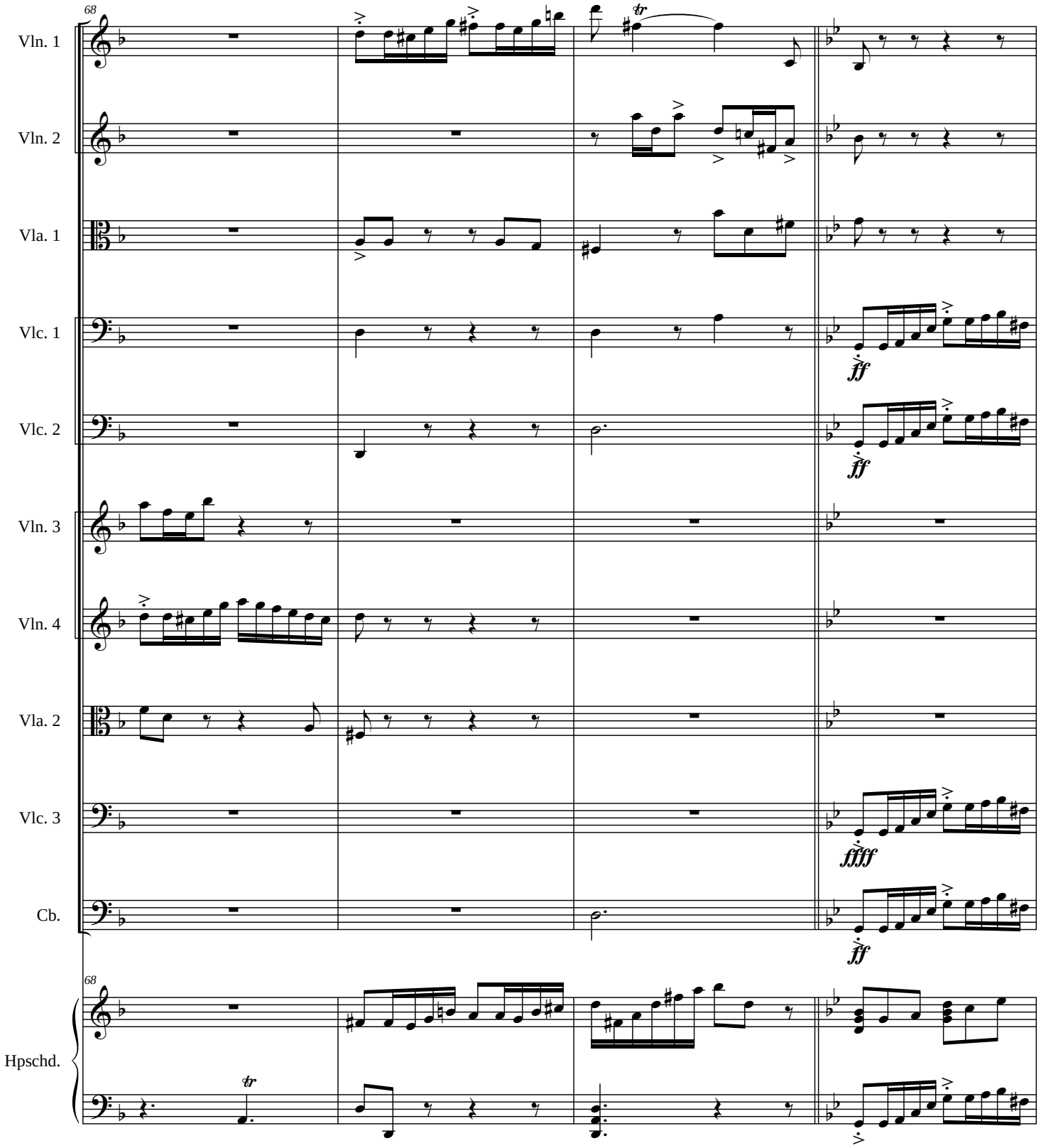
68
Vln. 1
Vln. 2
Vla. 1
Vlc. 1
Vlc. 2
Vln. 3
Vln. 4
Vla. 2
Vlc. 3
Cb.
Hpschd.
ff
ffff

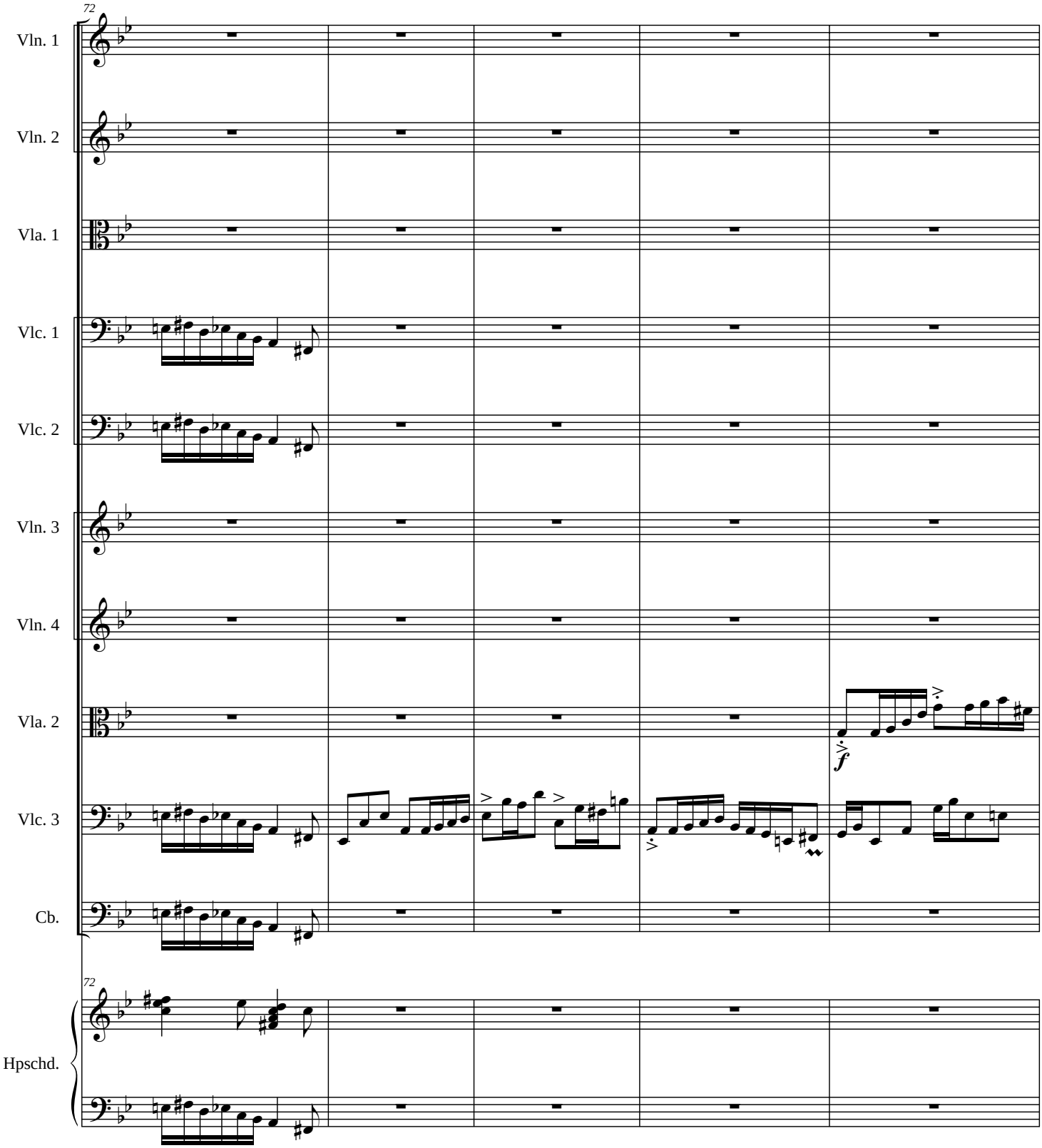
72
Vln. 1
Vln. 2
Vla. 1
Vlc. 1
Vlc. 2
Vln. 3
Vln. 4
Vla. 2
Vlc. 3
Cb.
72
Hpschd.
f

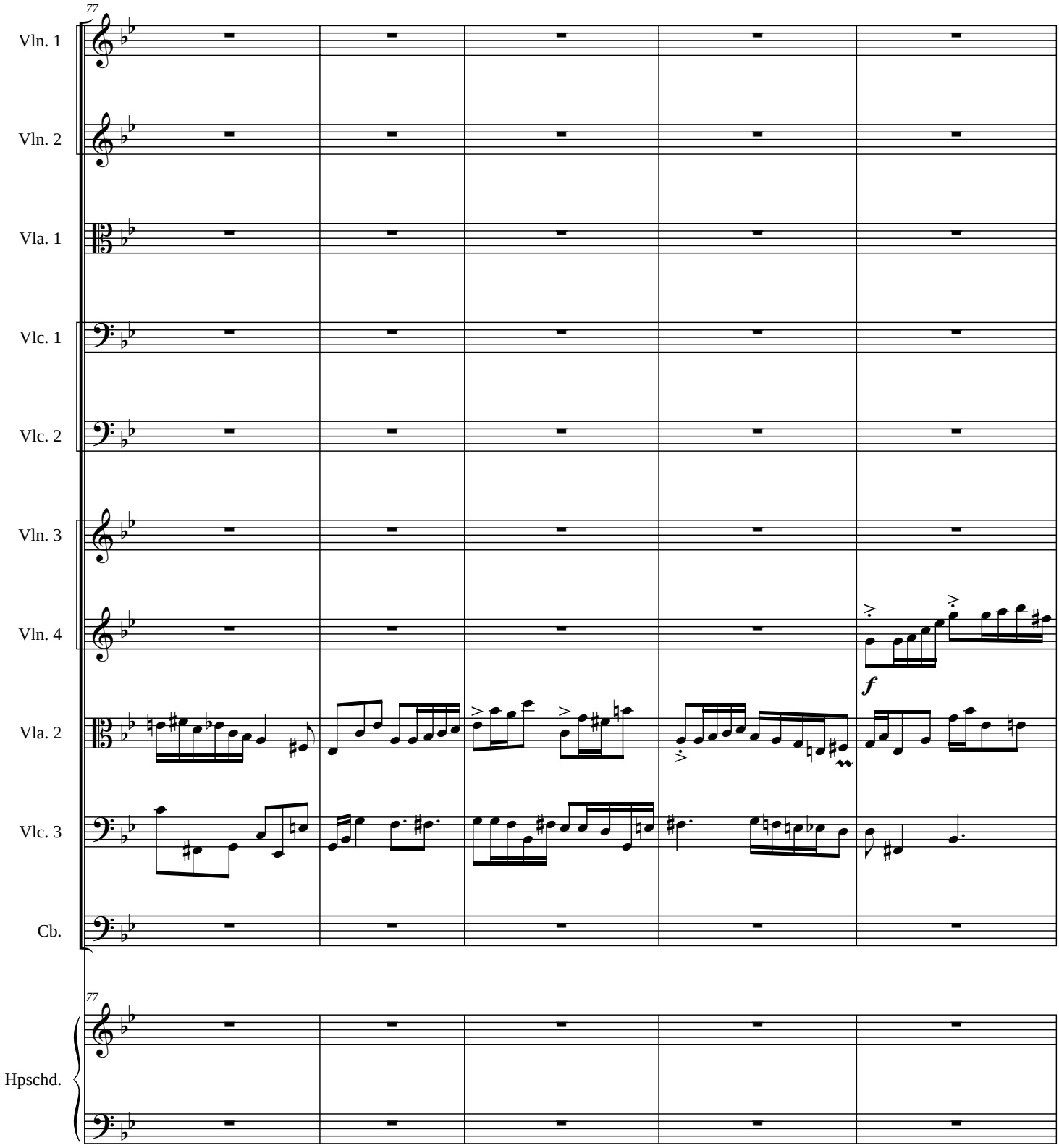
77
Vln. 1
Vln. 2
Vla. 1
Vlc. 1
Vlc. 2
Vln. 3
Vln. 4
Vla. 2
Vlc. 3
Cb.
77
Hpschd.
f

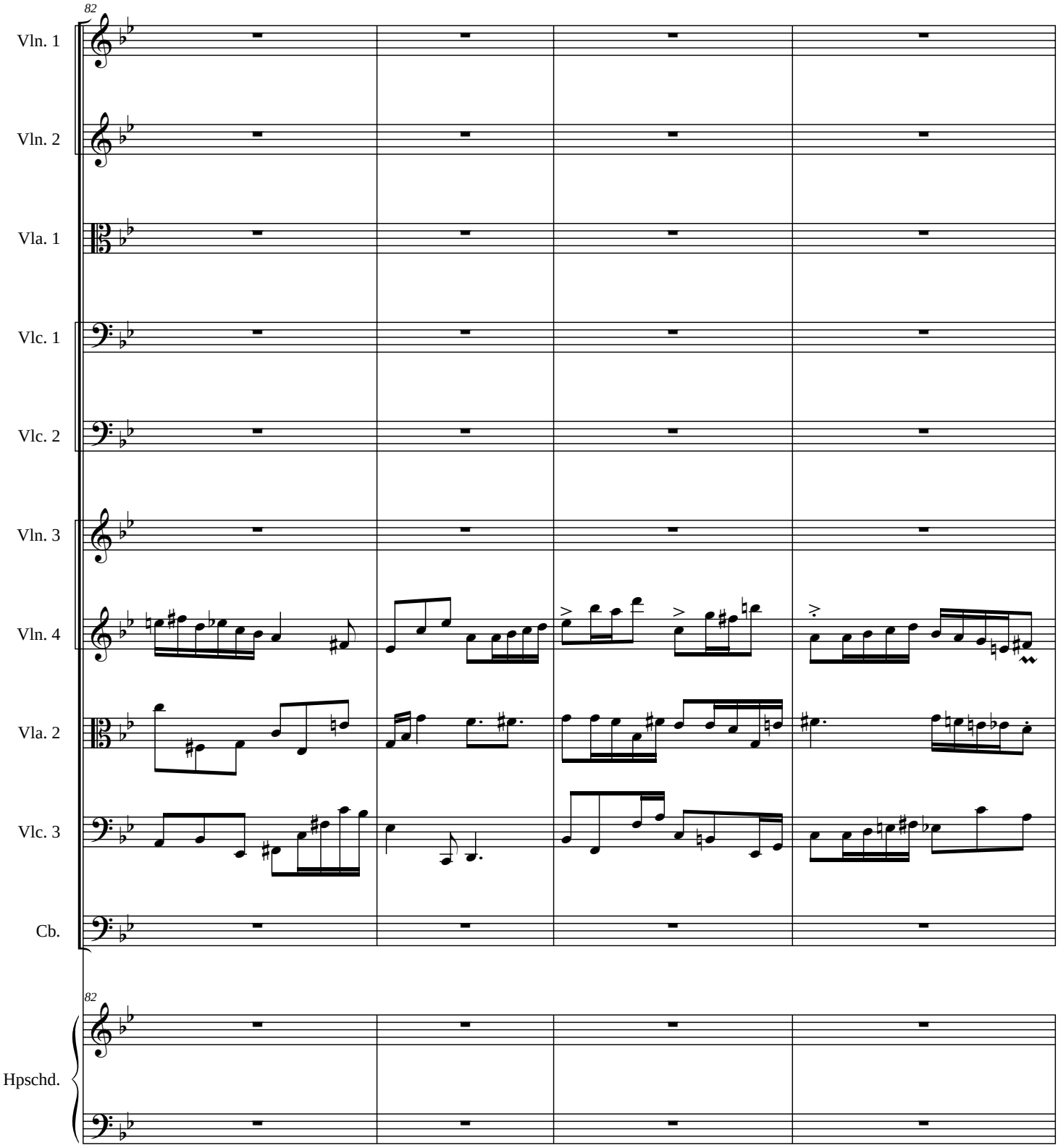
82
Vln. 1
Vln. 2
Vla. 1
Vlc. 1
Vlc. 2
Vln. 3
Vln. 4
Vla. 2
Vlc. 3
Cb.
82
Hpschd.

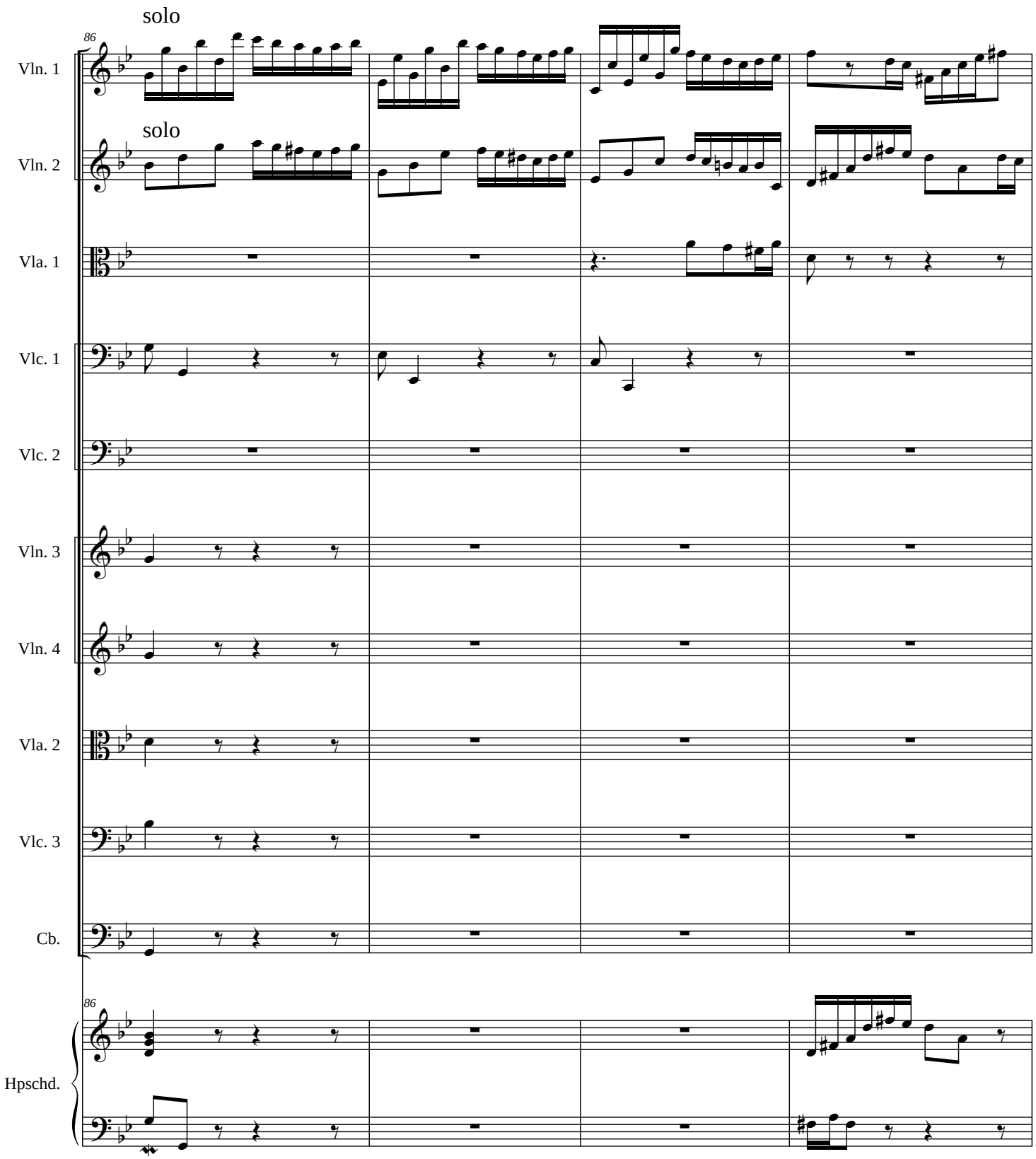
solo
solo
86
Vln. 1
Vln. 2
Vla. 1
Vlc. 1
Vlc. 2
Vln. 3
Vln. 4
Vla. 2
Vlc. 3
Cb.
86
Hpschd.

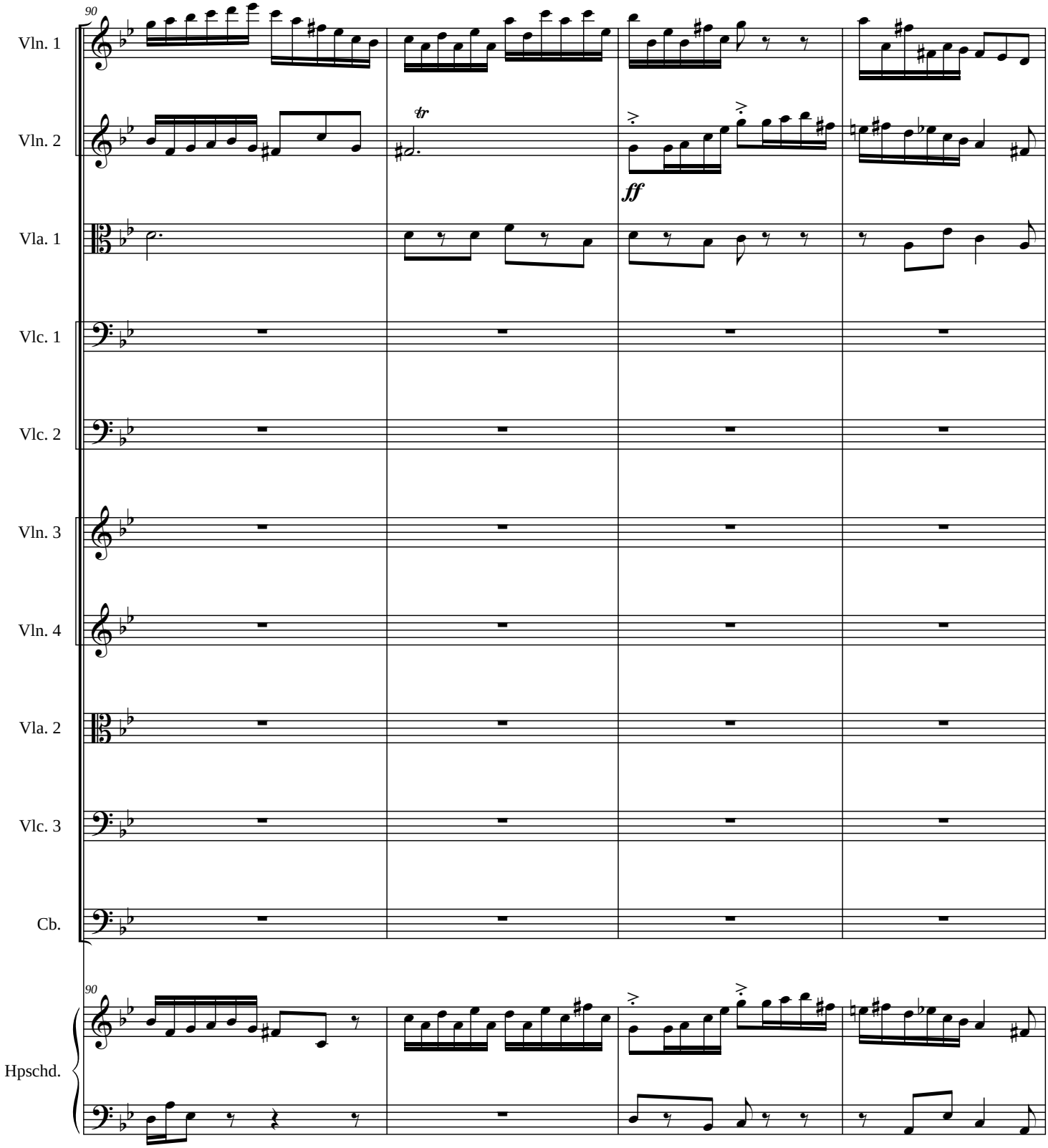
90
Vln. 1
Vln. 2
tr
ff
Vla. 1
Vlc. 1
Vlc. 2
Vln. 3
Vln. 4
Vla. 2
Vlc. 3
Cb.
90
Hpschd.

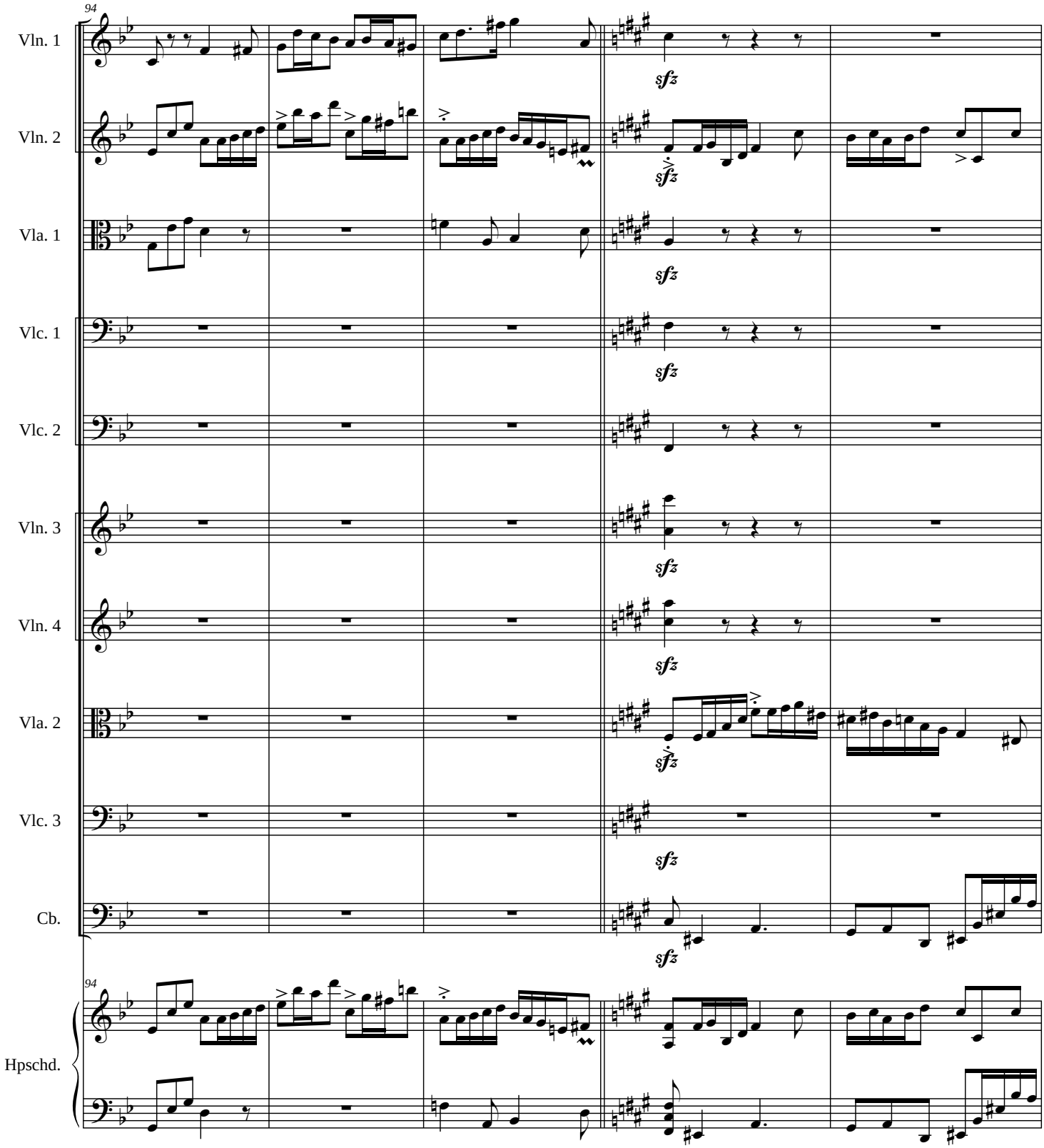
94
Vln. 1
Vln. 2
Vla. 1
Vlc. 1
Vlc. 2
Vln. 3
Vln. 4
Vla. 2
Vlc. 3
Cb.
Hpschd.
sfz

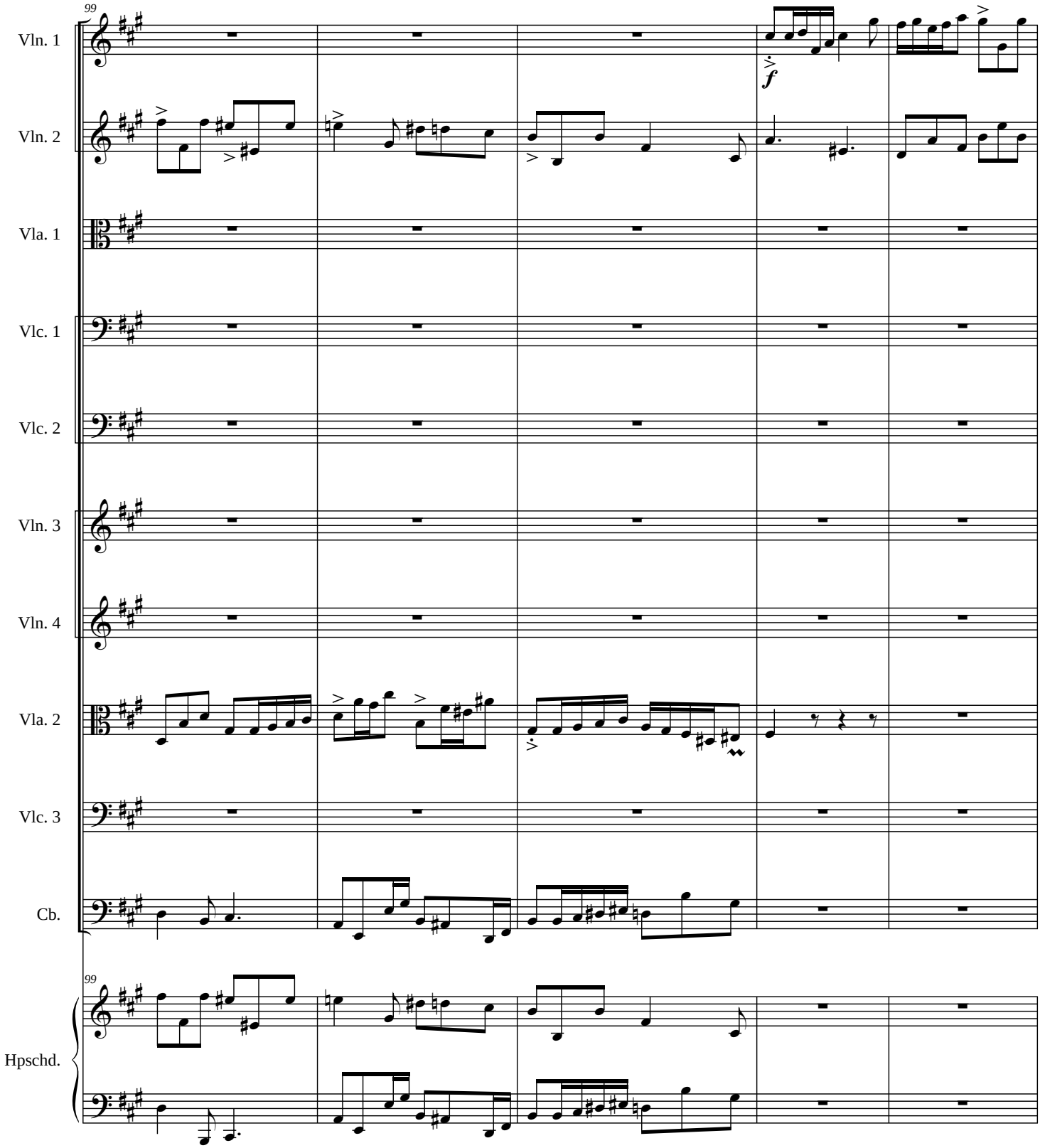
99
Vln. 1
Vln. 2
Vla. 1
Vlc. 1
Vlc. 2
Vln. 3
Vln. 4
Vla. 2
Vlc. 3
Cb.
99
Hpschd.
f

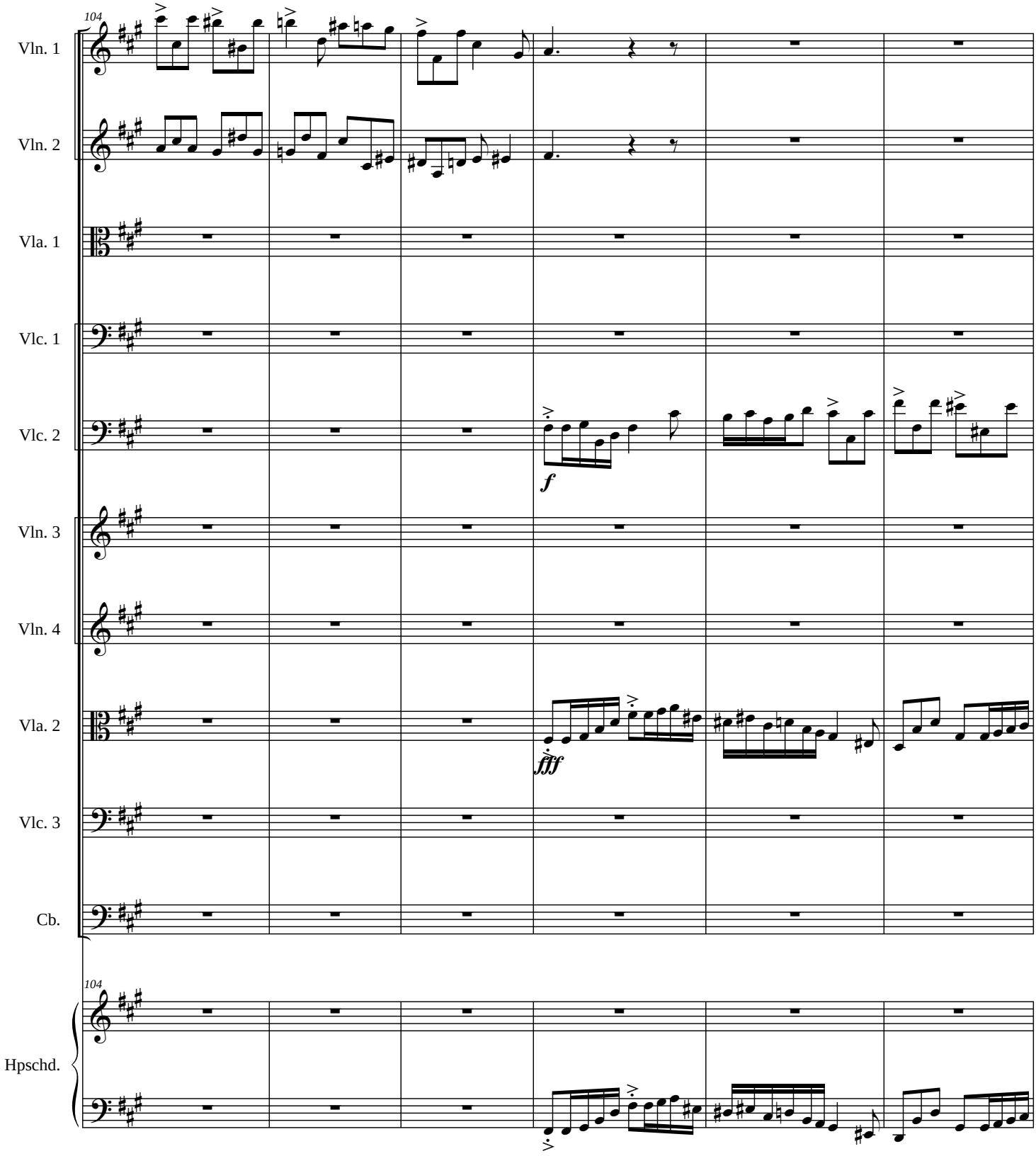
104
Vln. 1
Vln. 2
Vla. 1
Vlc. 1
Vlc. 2
f
Vln. 3
Vln. 4
Vla. 2
fff
Vlc. 3
Cb.
104
Hpschd.

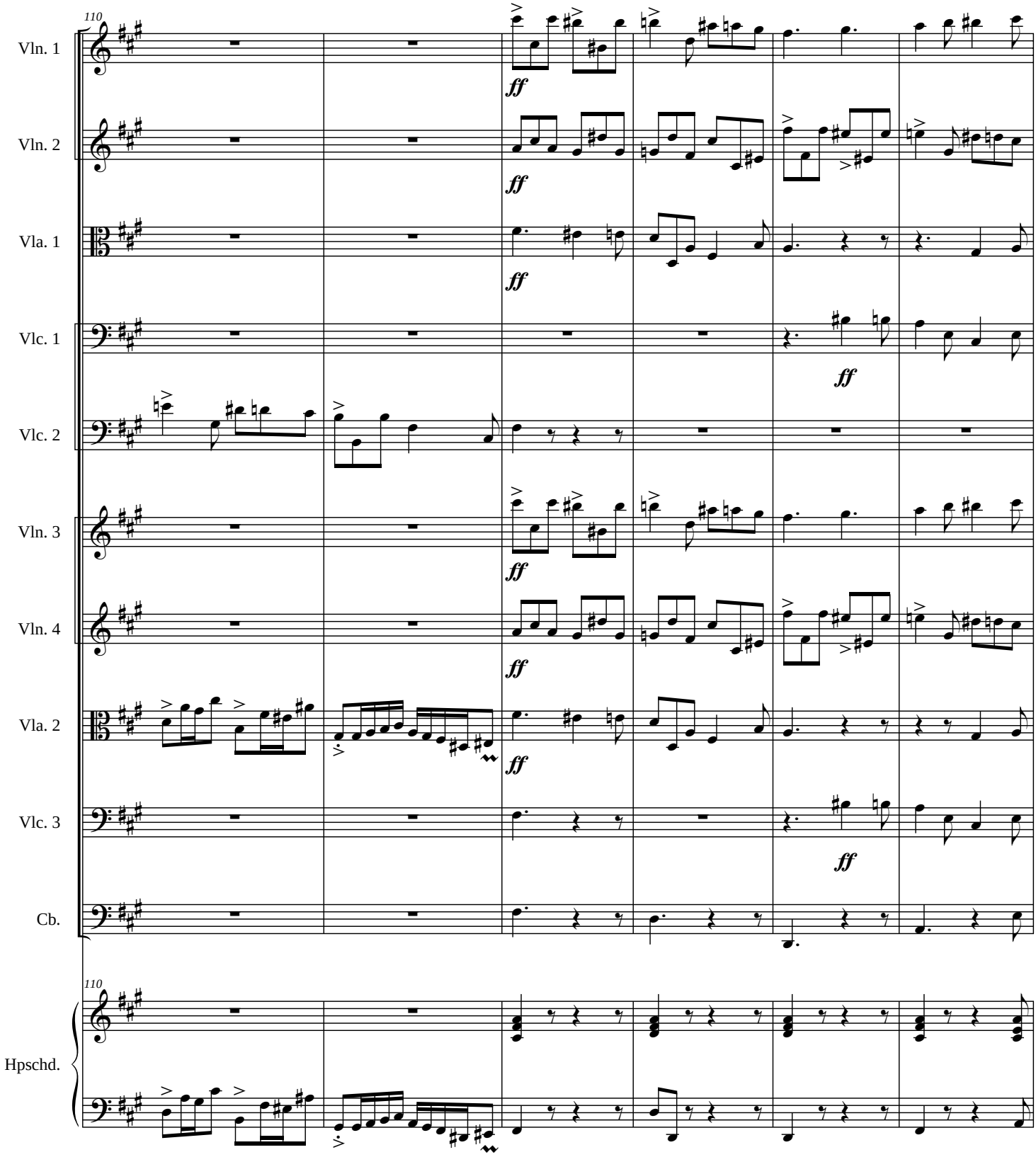
110
Vln. 1
Vln. 2
Vla. 1
Vlc. 1
Vlc. 2
Vln. 3
Vln. 4
Vla. 2
Vlc. 3
Cb.
Hpschd.
ff

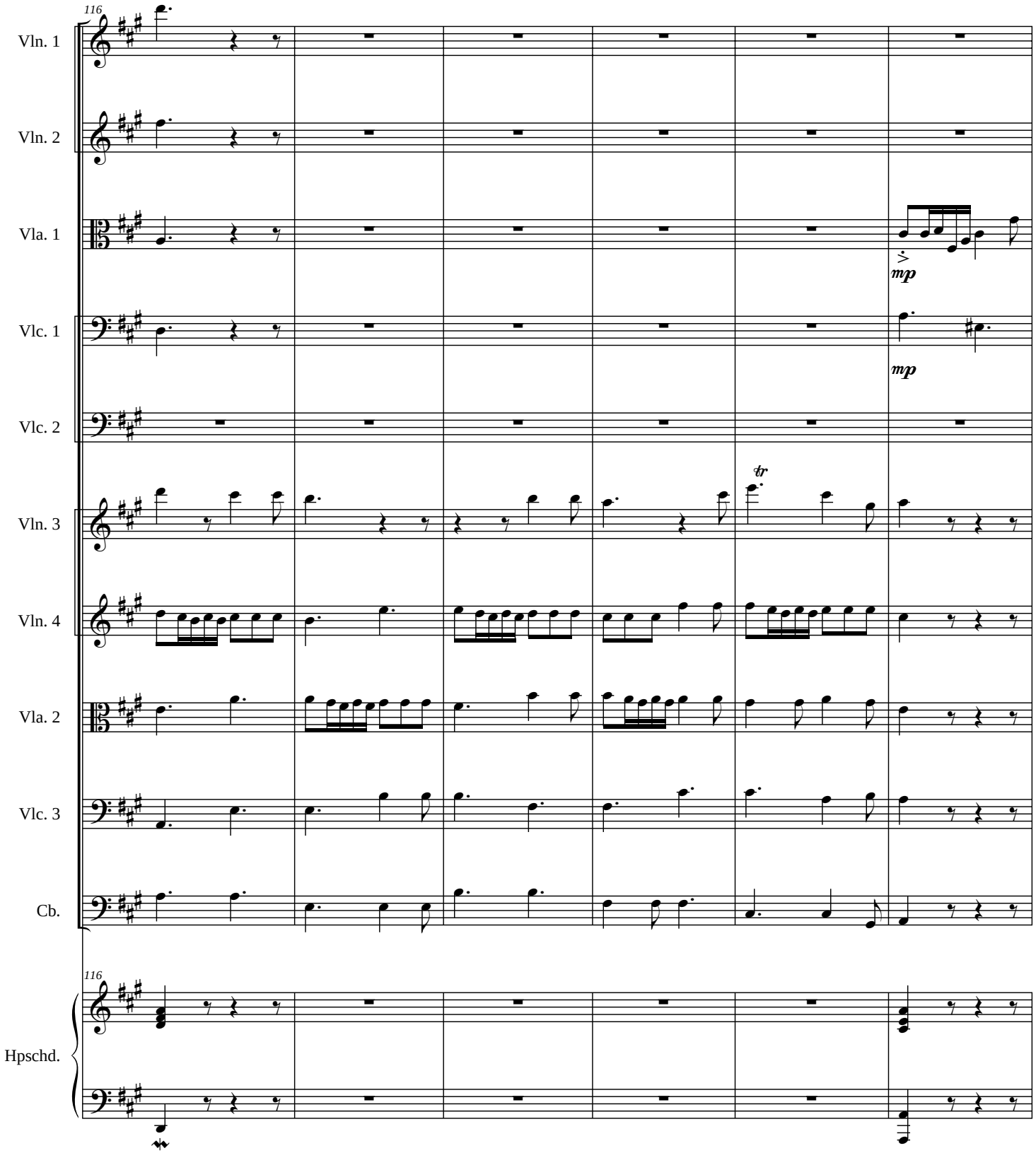
116
Vln. 1
Vln. 2
Vla. 1
mp
Vlc. 1
mp
Vlc. 2
tr
Vln. 3
Vln. 4
Vla. 2
Vlc. 3
Cb.
116
Hpschd.

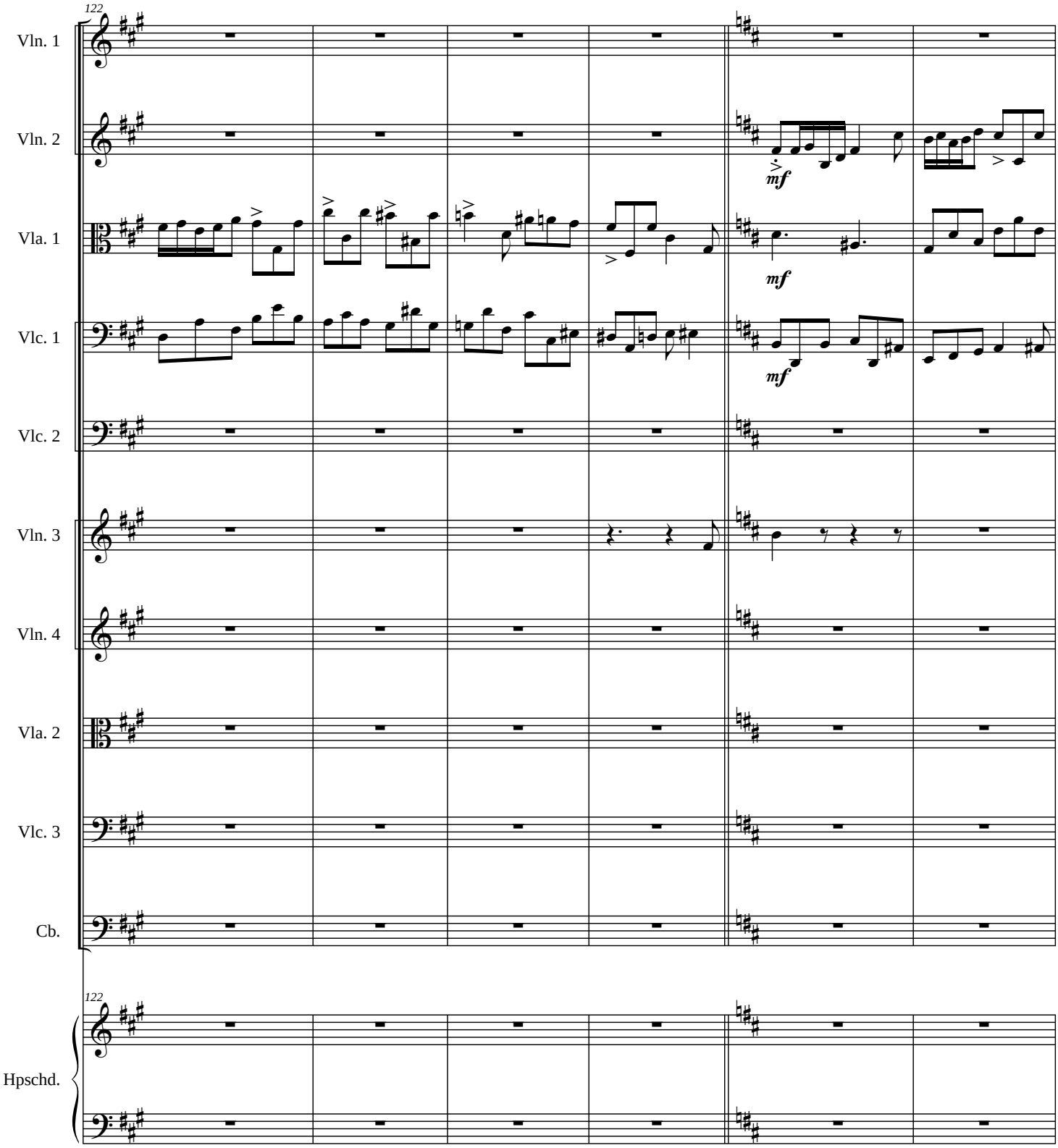
122
Vln. 1
Vln. 2
Vla. 1
Vlc. 1
Vlc. 2
Vln. 3
Vln. 4
Vla. 2
Vlc. 3
Cb.
122
Hpschd.
mf
mf
mf

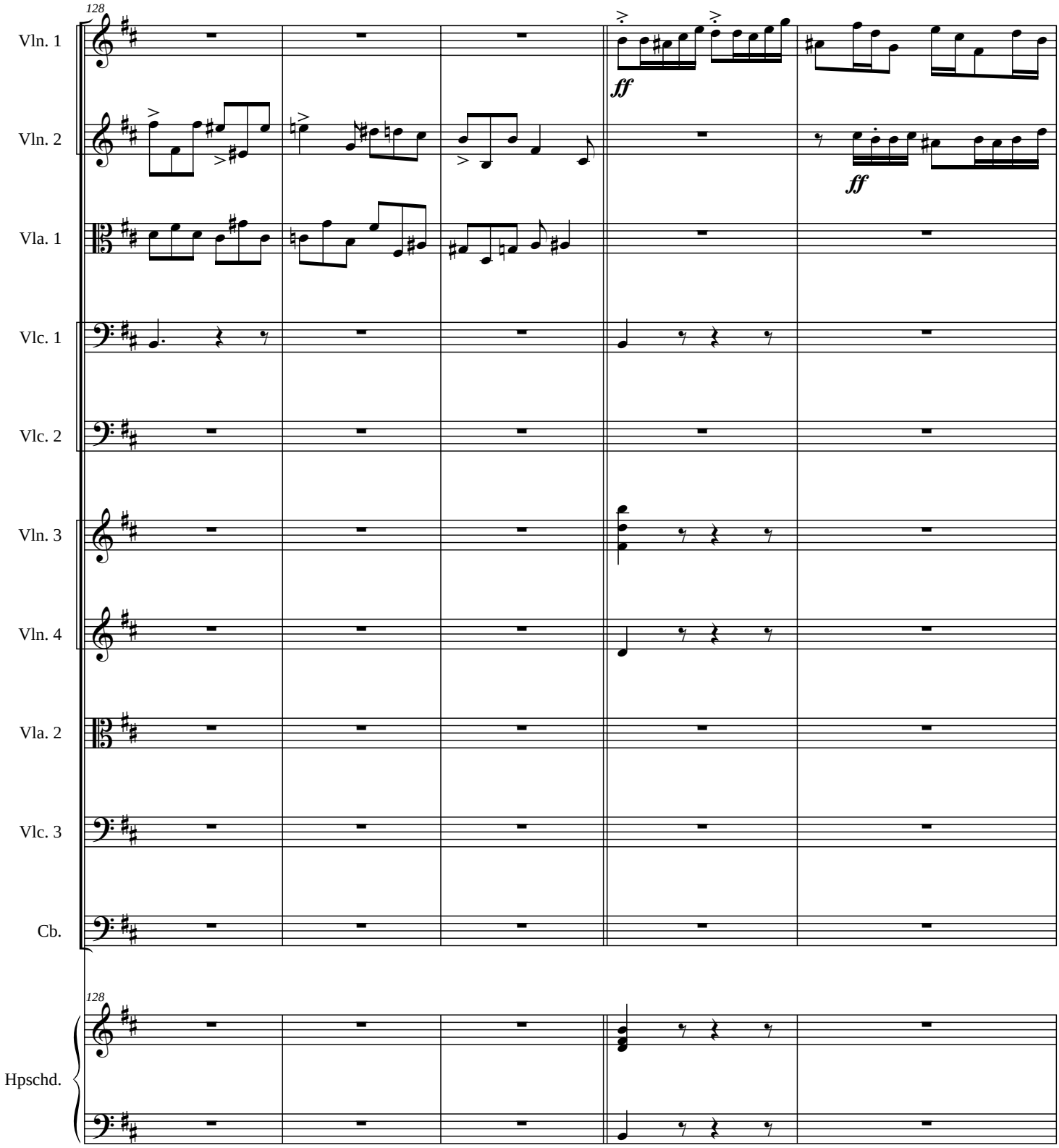
128
Vln. 1
Vln. 2
Vla. 1
Vlc. 1
Vlc. 2
Vln. 3
Vln. 4
Vla. 2
Vlc. 3
Cb.
128
Hpschd.
ff
ff

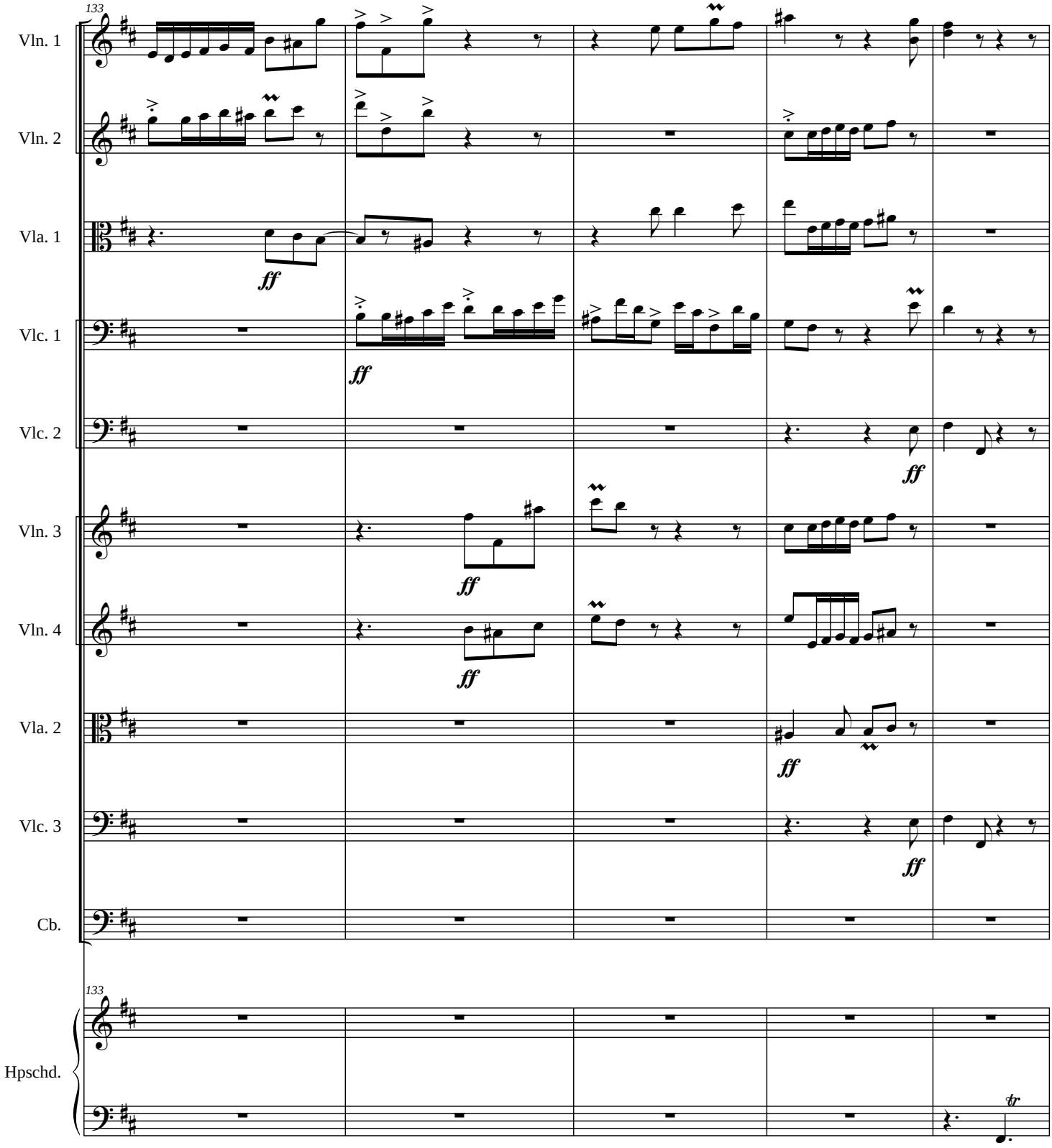
133
Vln. 1
Vln. 2
Vla. 1
Vlc. 1
Vlc. 2
Vln. 3
Vln. 4
Vla. 2
Vlc. 3
Cb.
133
Hpschd.
ff
tr

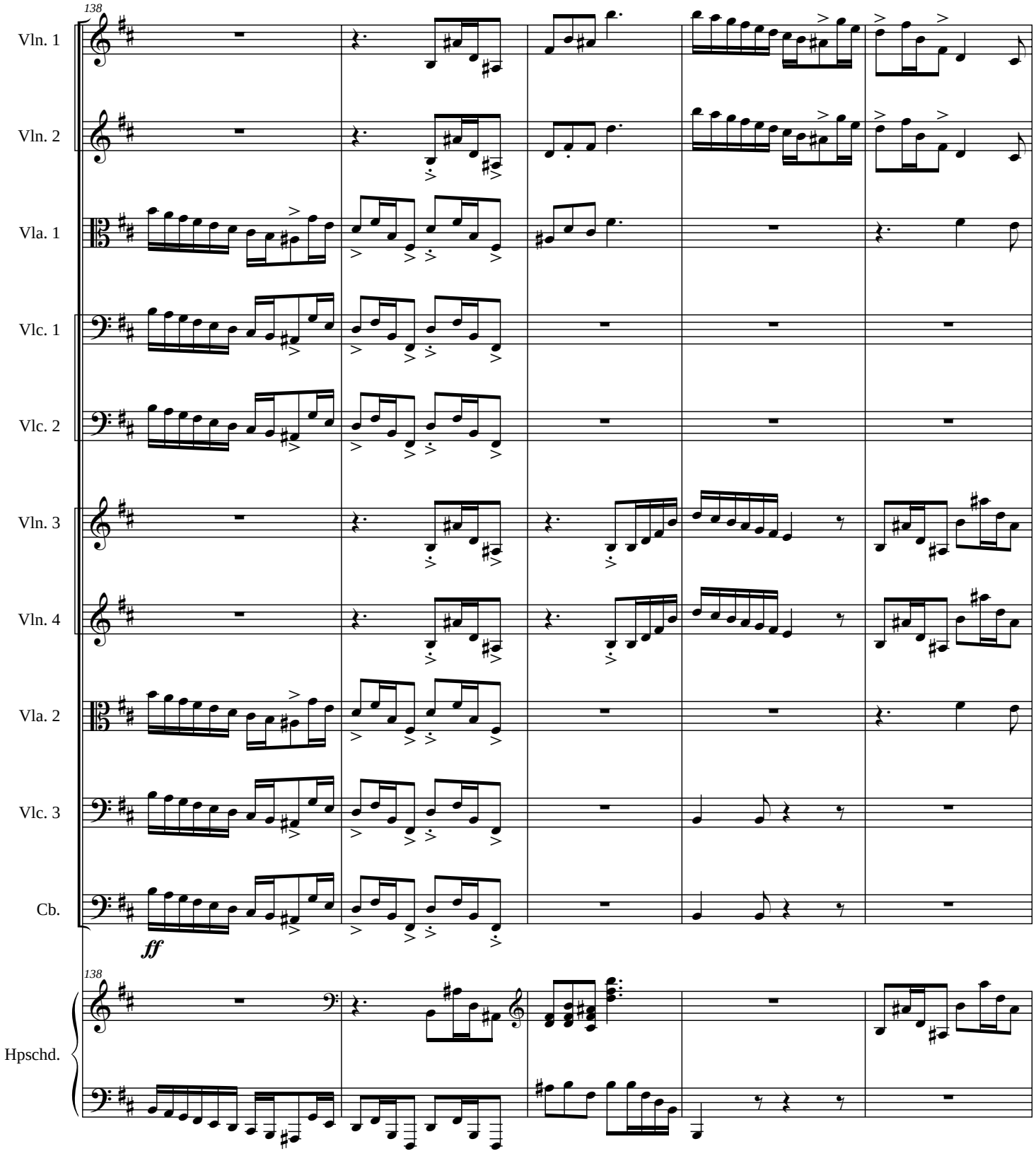
138
Vln. 1
Vln. 2
Vla. 1
Vlc. 1
Vlc. 2
Vln. 3
Vln. 4
Vla. 2
Vlc. 3
Cb.
ff
138
Hpschd.

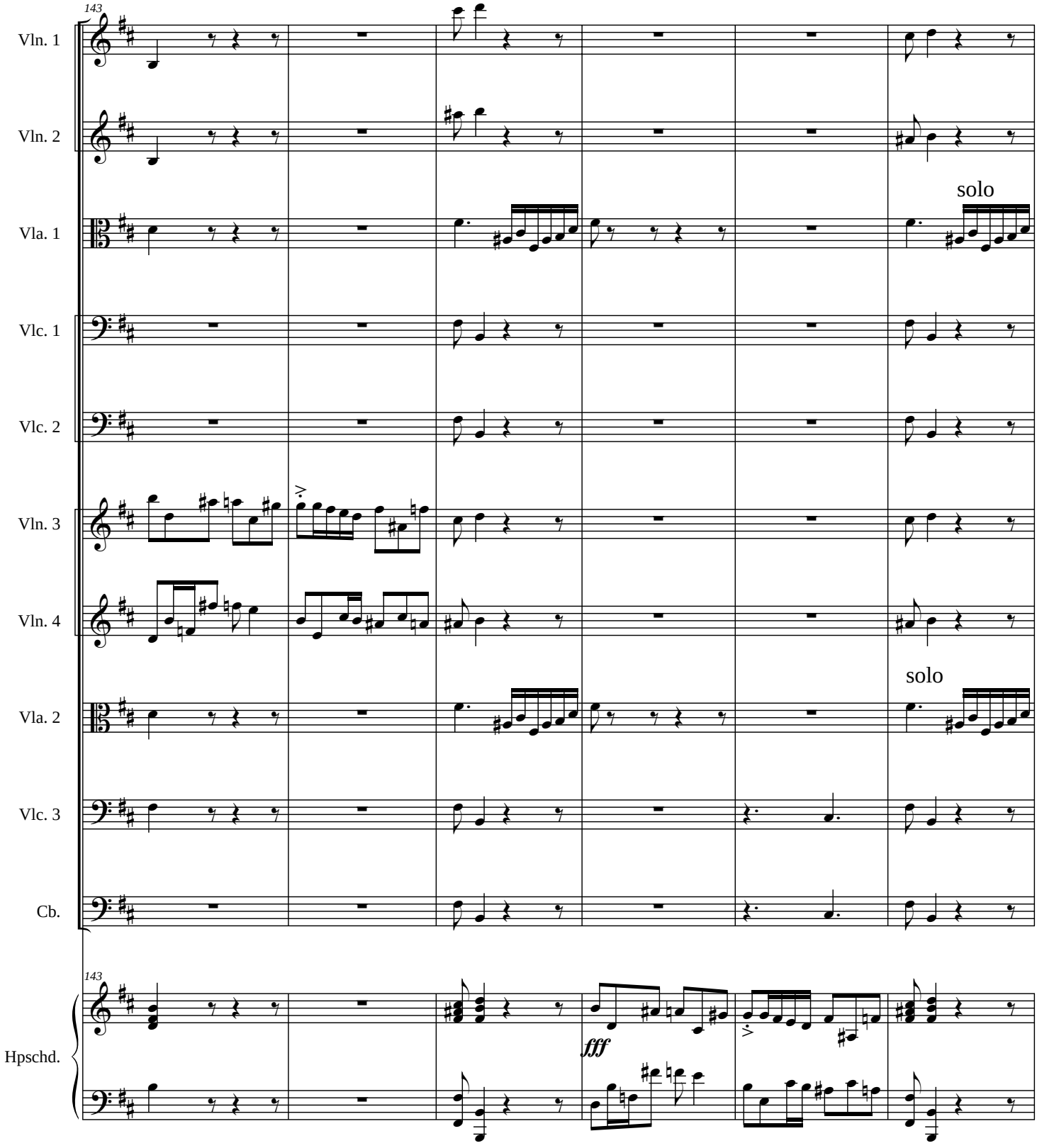
143
Vln. 1
Vln. 2
Vla. 1
solo
Vlc. 1
Vlc. 2
Vln. 3
Vln. 4
Vla. 2
solo
Vlc. 3
Cb.
143
Hpschd.
fff

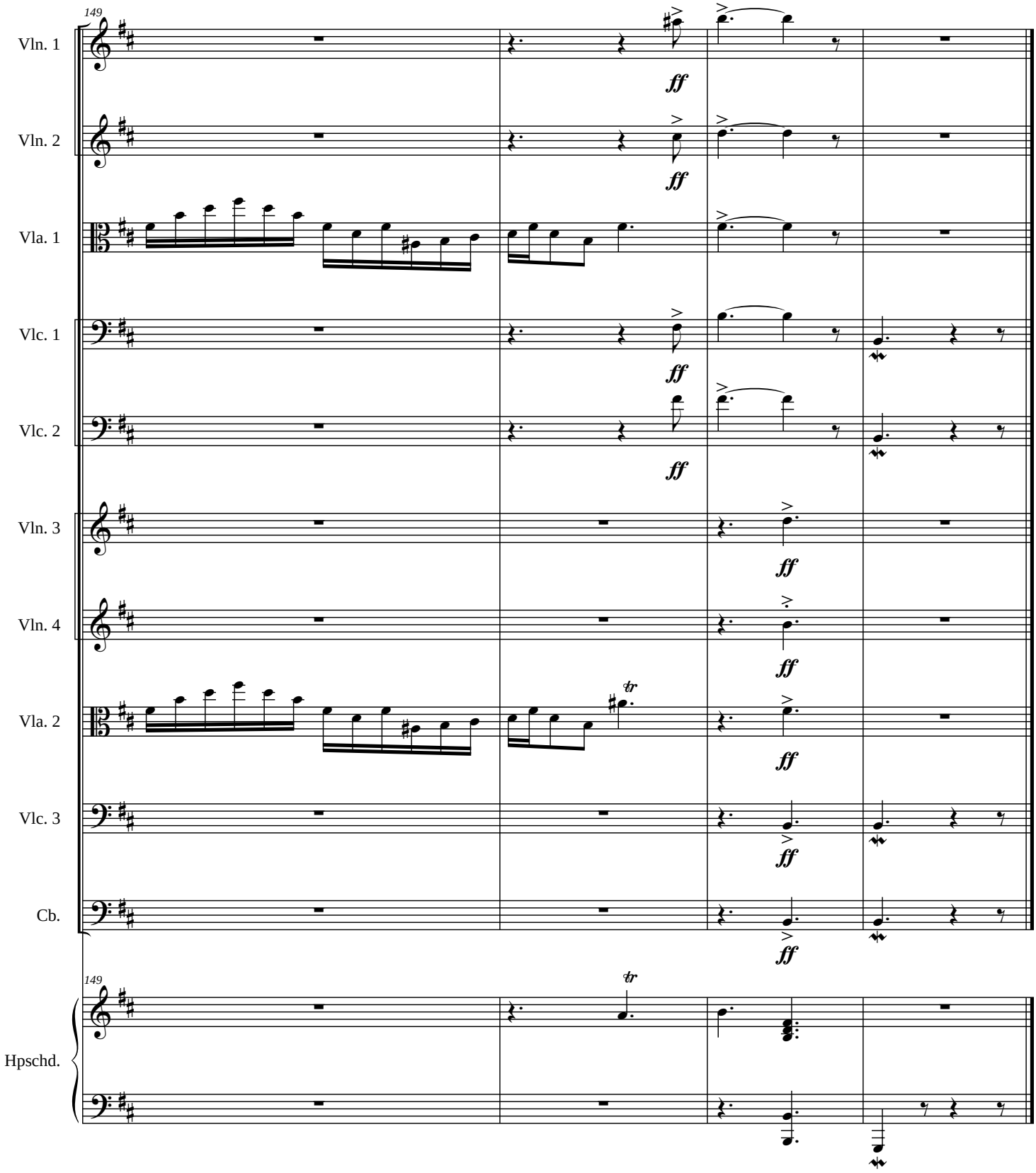
149
Vln. 1
Vln. 2
Vla. 1
Vlc. 1
Vlc. 2
Vln. 3
Vln. 4
Vla. 2
Vlc. 3
Cb.
ff
tr
149
Hpschd.

Violin 1

Symphony No. 10

(The Geographers)

James C. Burke

Dedicated to the Students, Faculty, and Staff of the Department of Geography
University of North Carolina at Greensboro

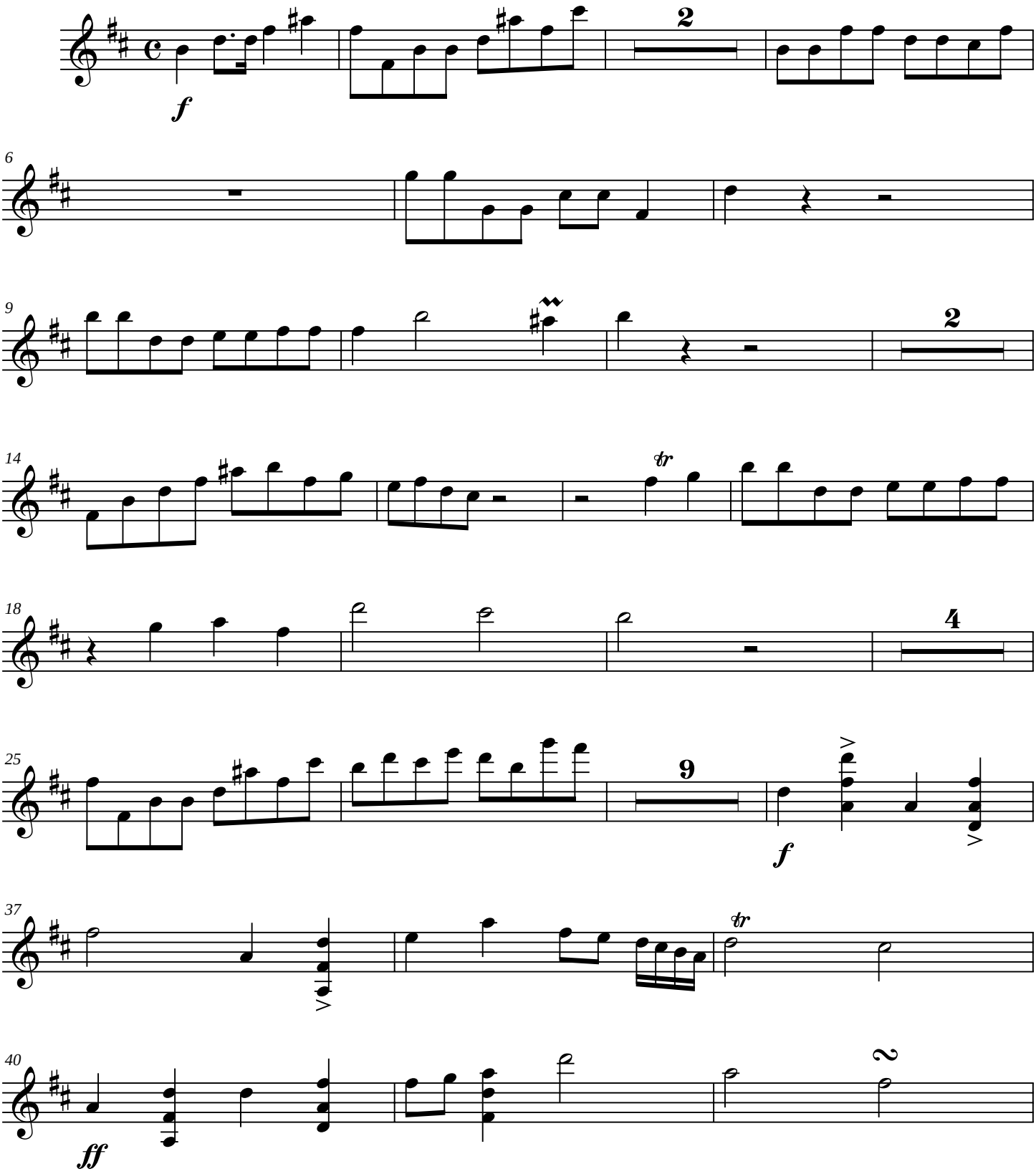

Copyright © 2007

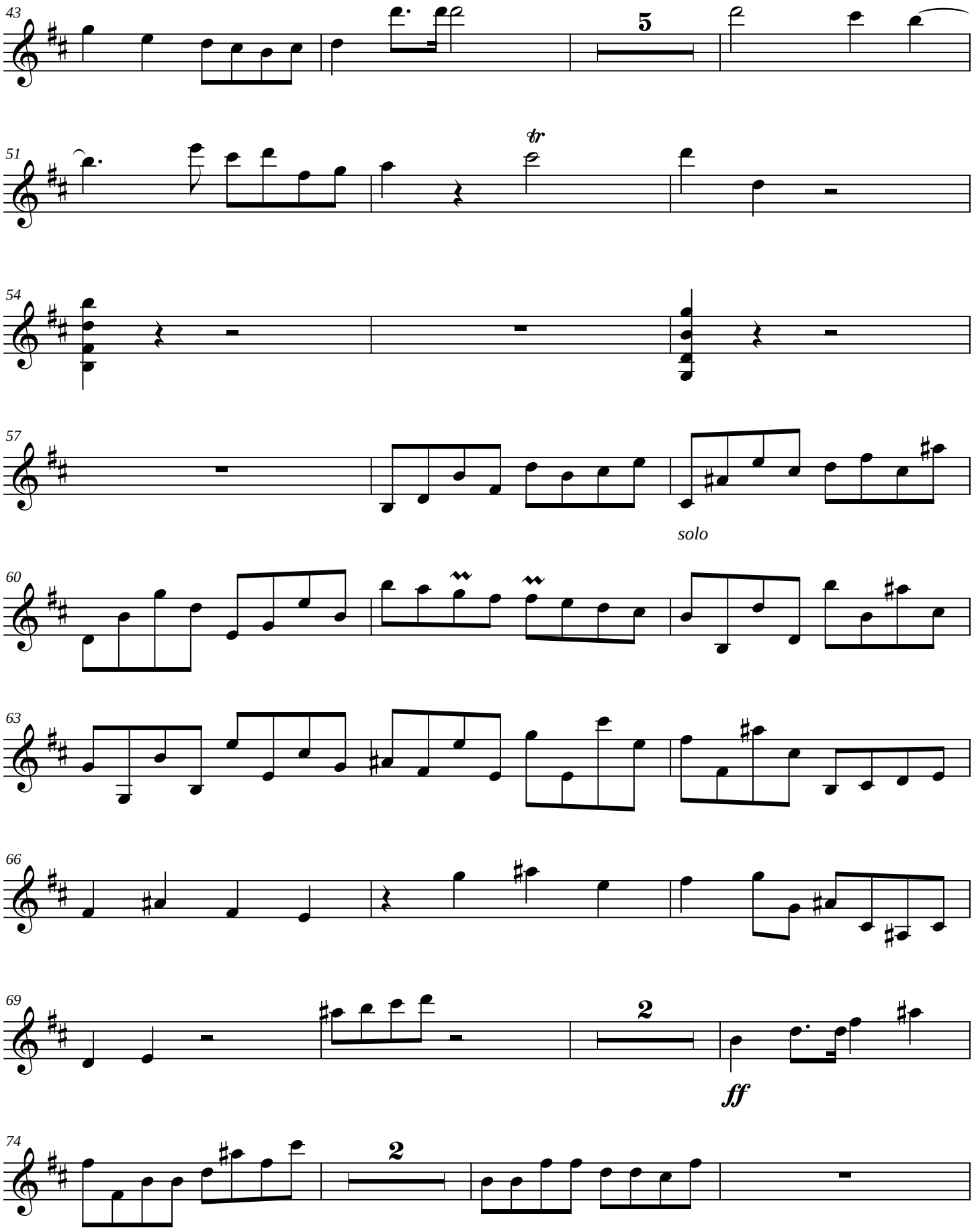
43
5
51
tr
54
57
solo
60
63
66
69
2
ff
74
2

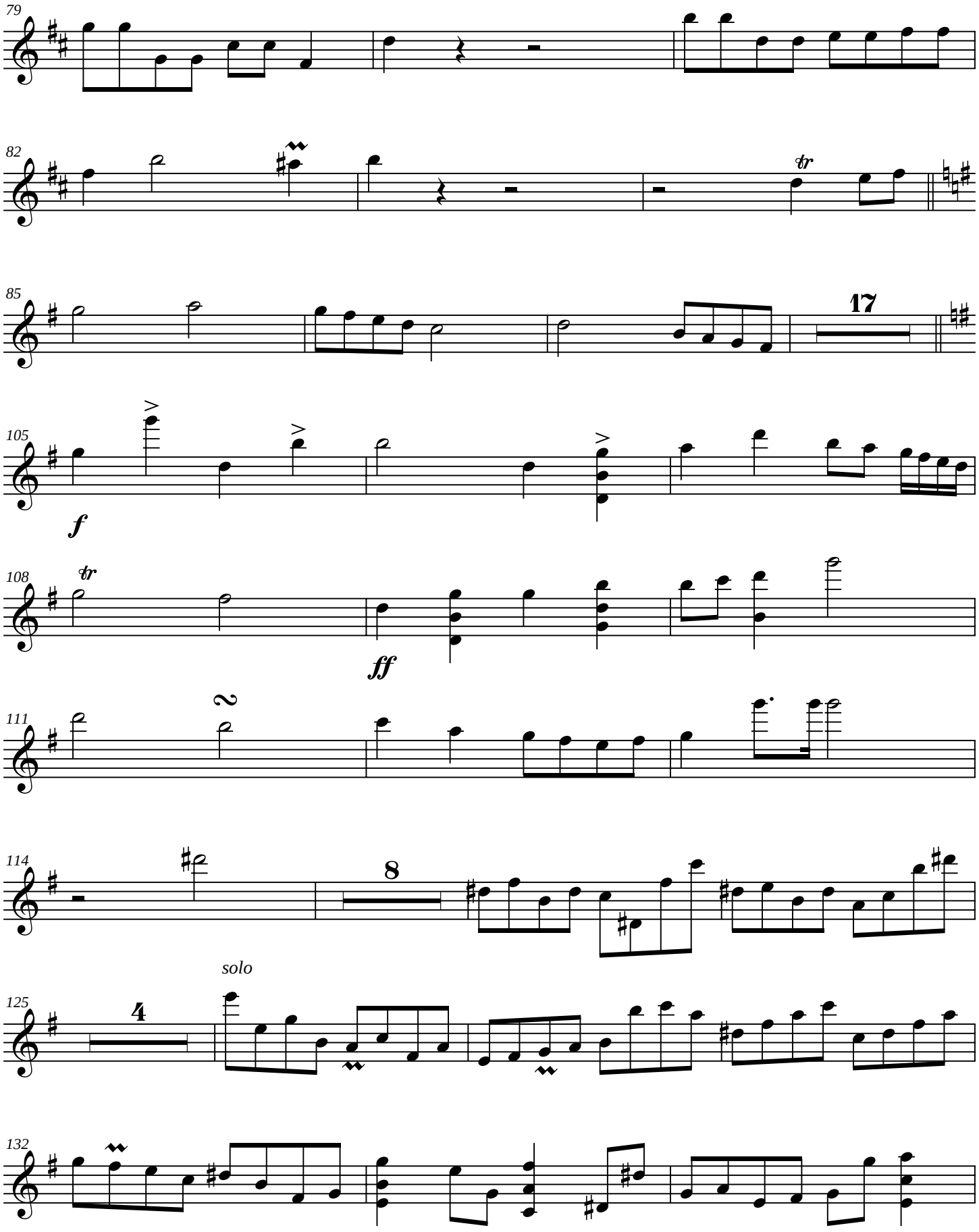
79
82
85
17
105
f
108
ff
111
114
8
solo
125
4
132

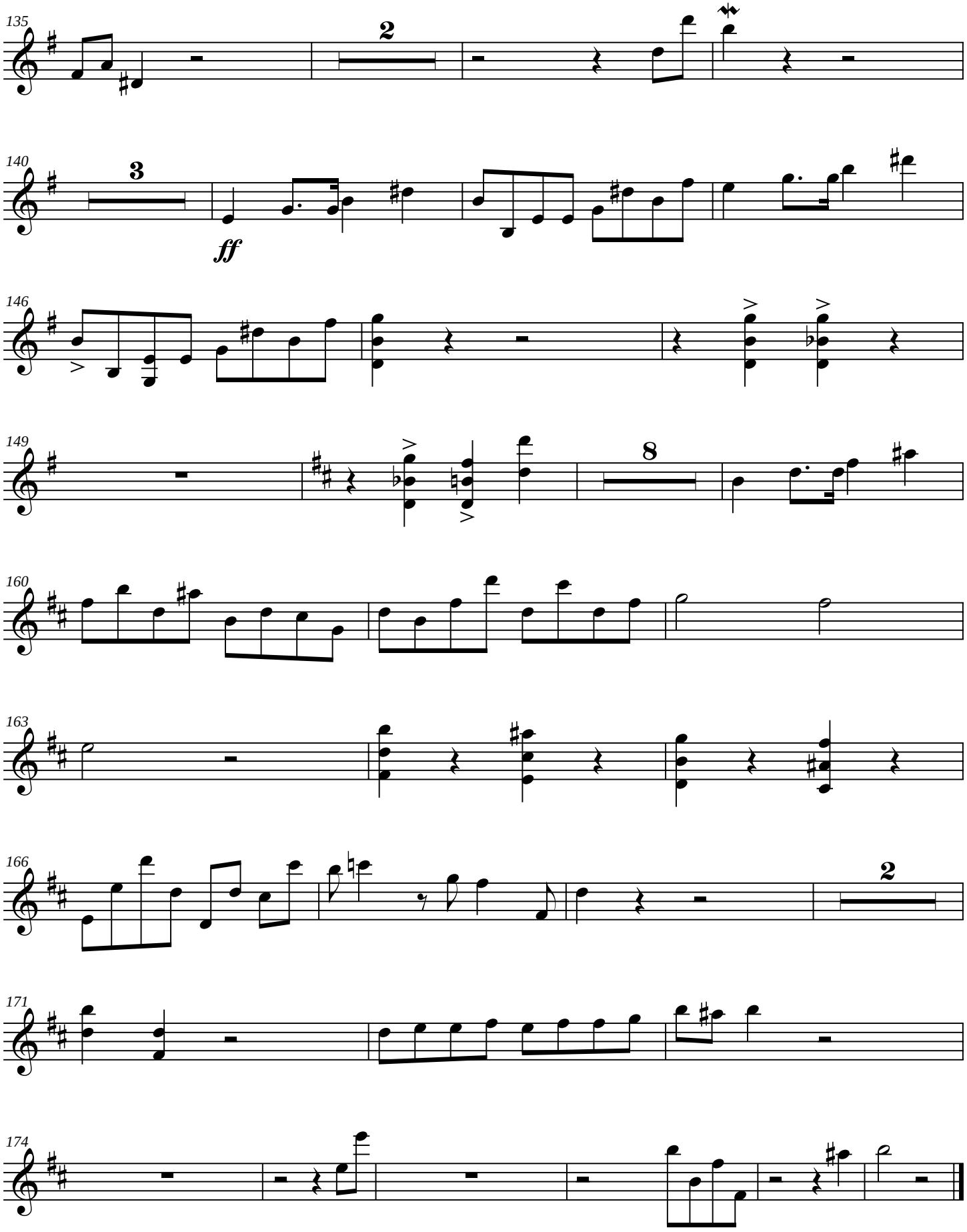
135
2
140
3
ff
146
149
8
160
163
166
2
171
174

Violin 2

Symphony No. 10

(The Geographers)

James C. Burke

Dedicated to the Students, Faculty, and Staff of the Department of Geography
University of North Carolina at Greensboro

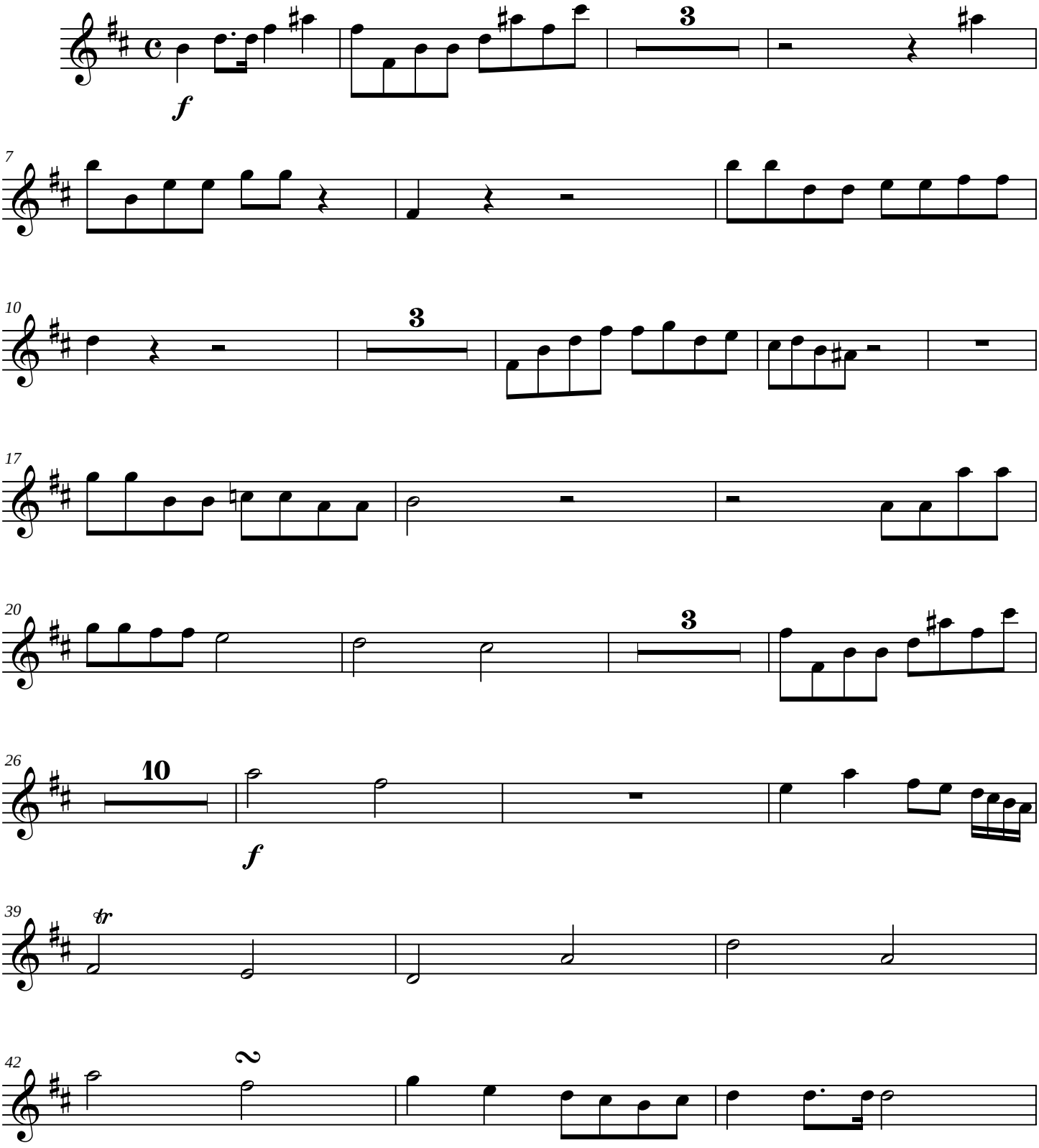

Copyright © 2007

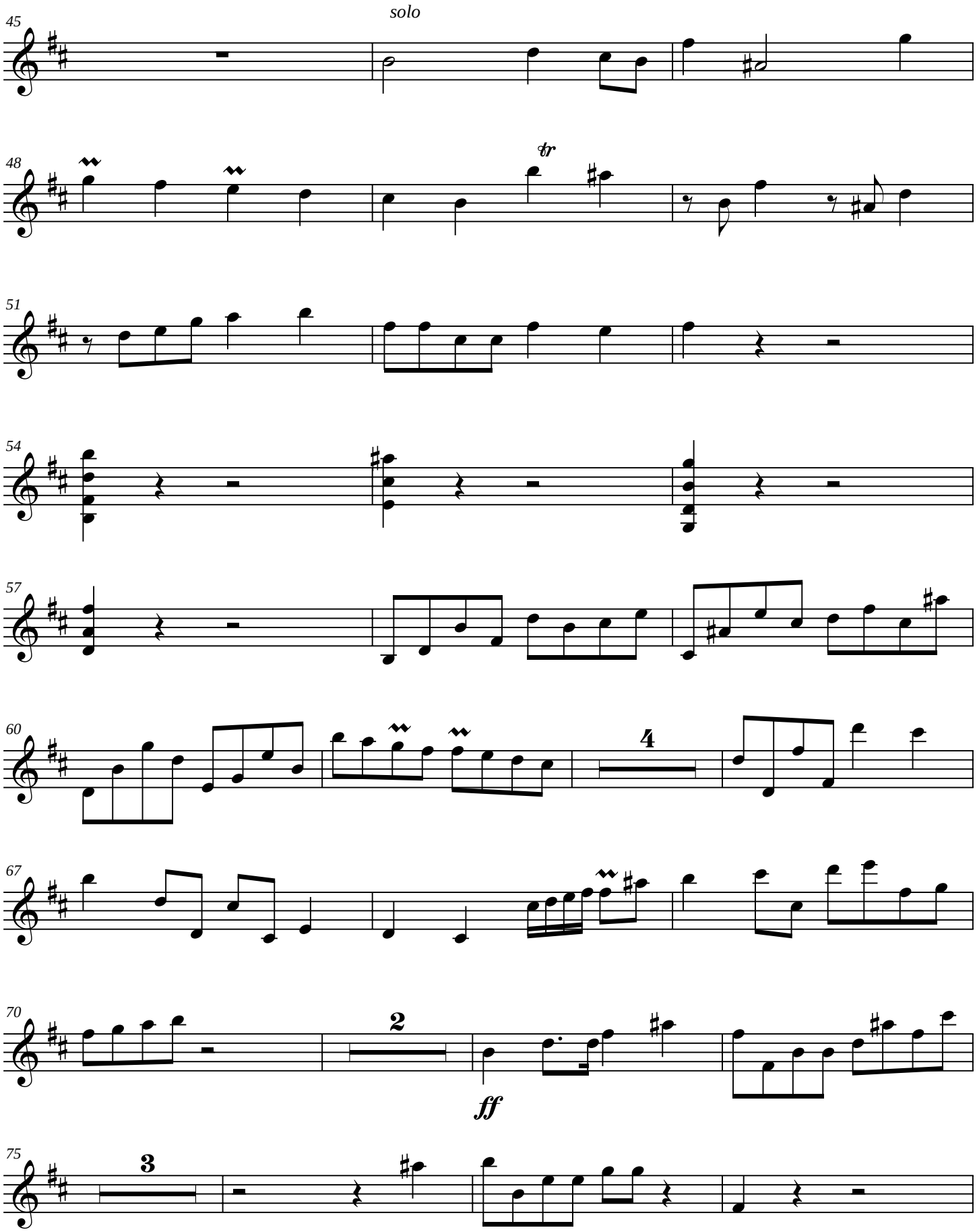
45
solo
48
tr
51
54
57
60
4
67
70
2
ff
75
3

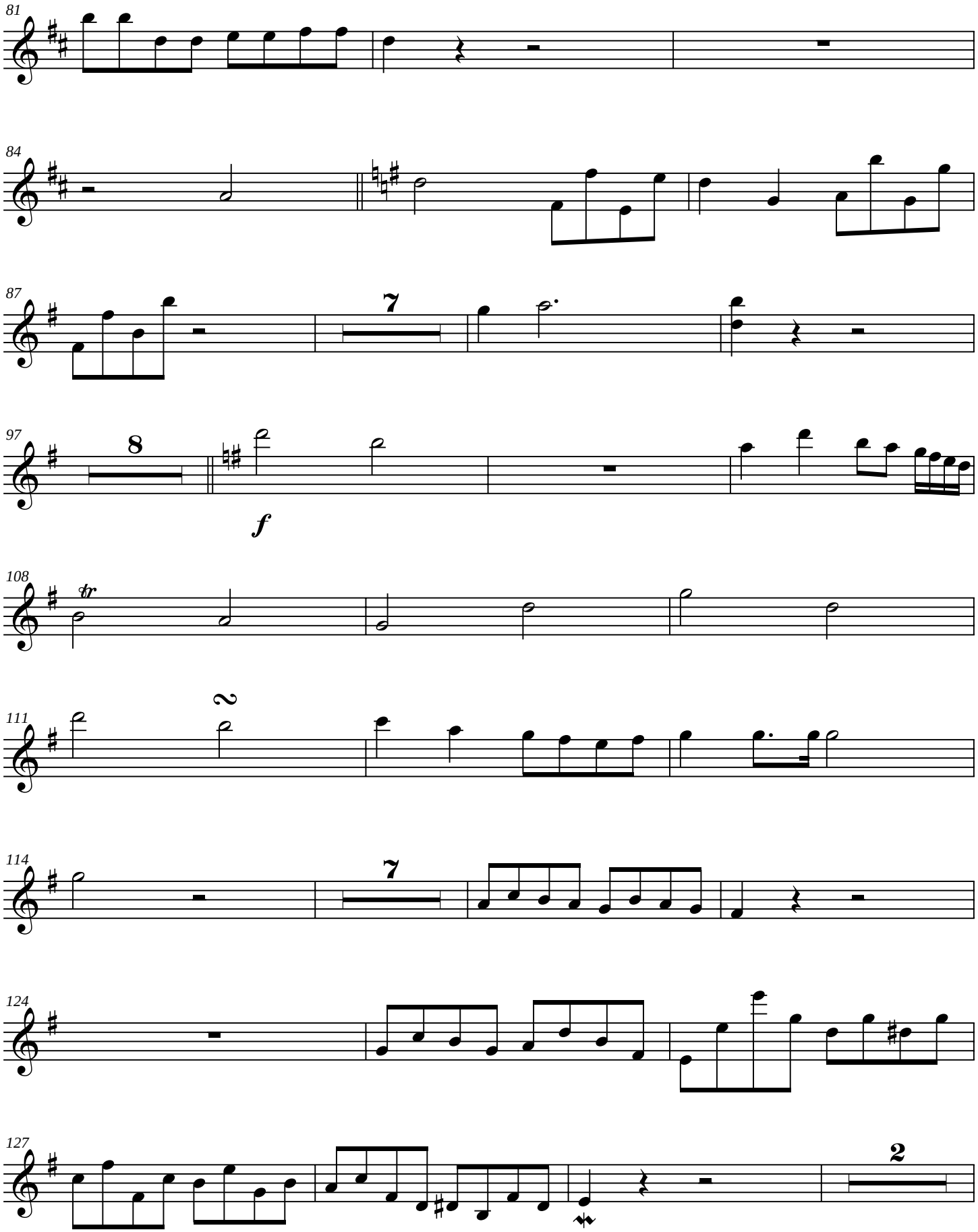
81
84
87
7
97
8
f
108
111
2
114
7
124
127
2

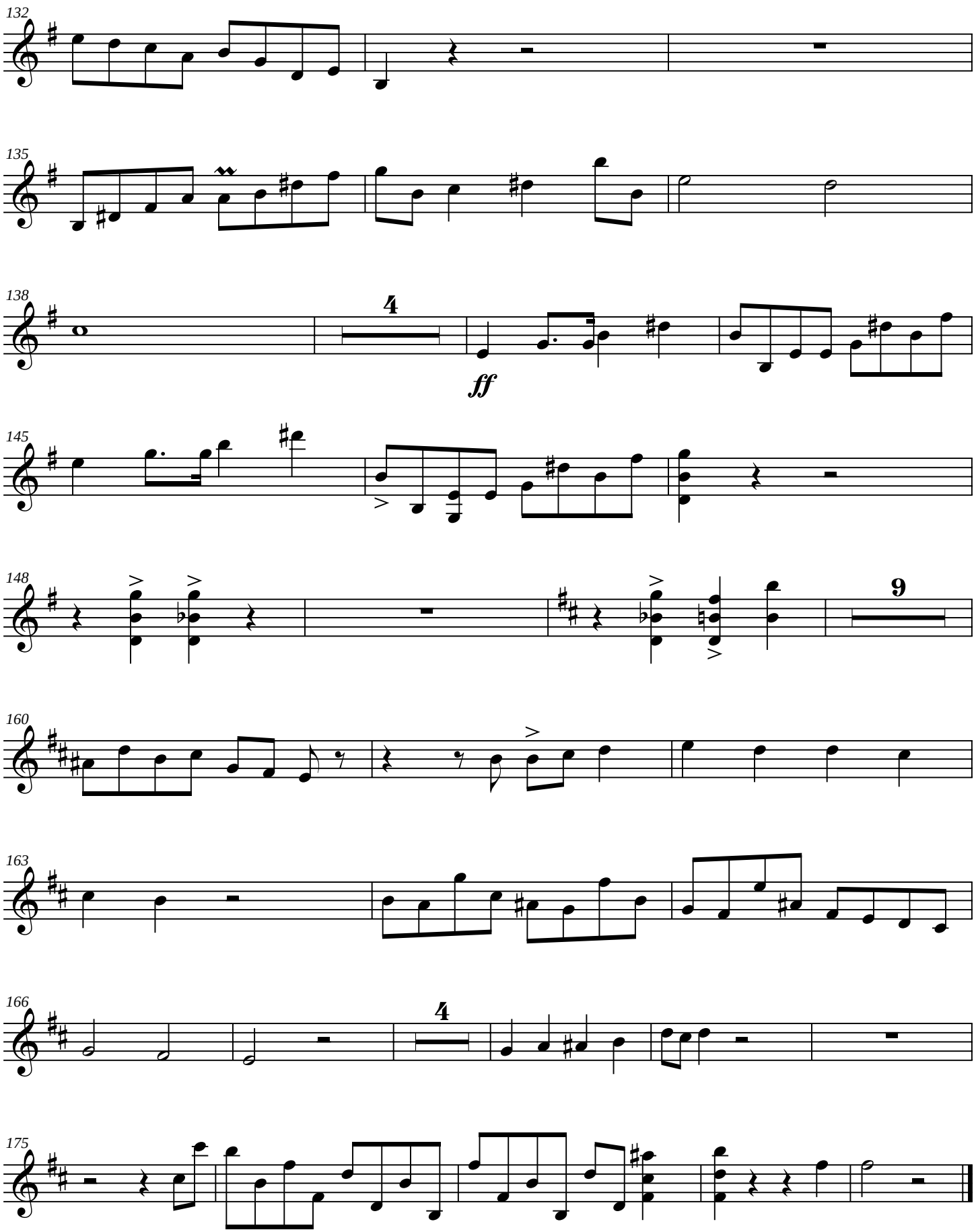
132
135
138
4
ff
145
148
9
160
163
166
4
175

Violin 3

Symphony No. 10

(The Geographers)

James C. Burke

Dedicated to the Students, Faculty, and Staff of the Department of Geography
University of North Carolina at Greensboro

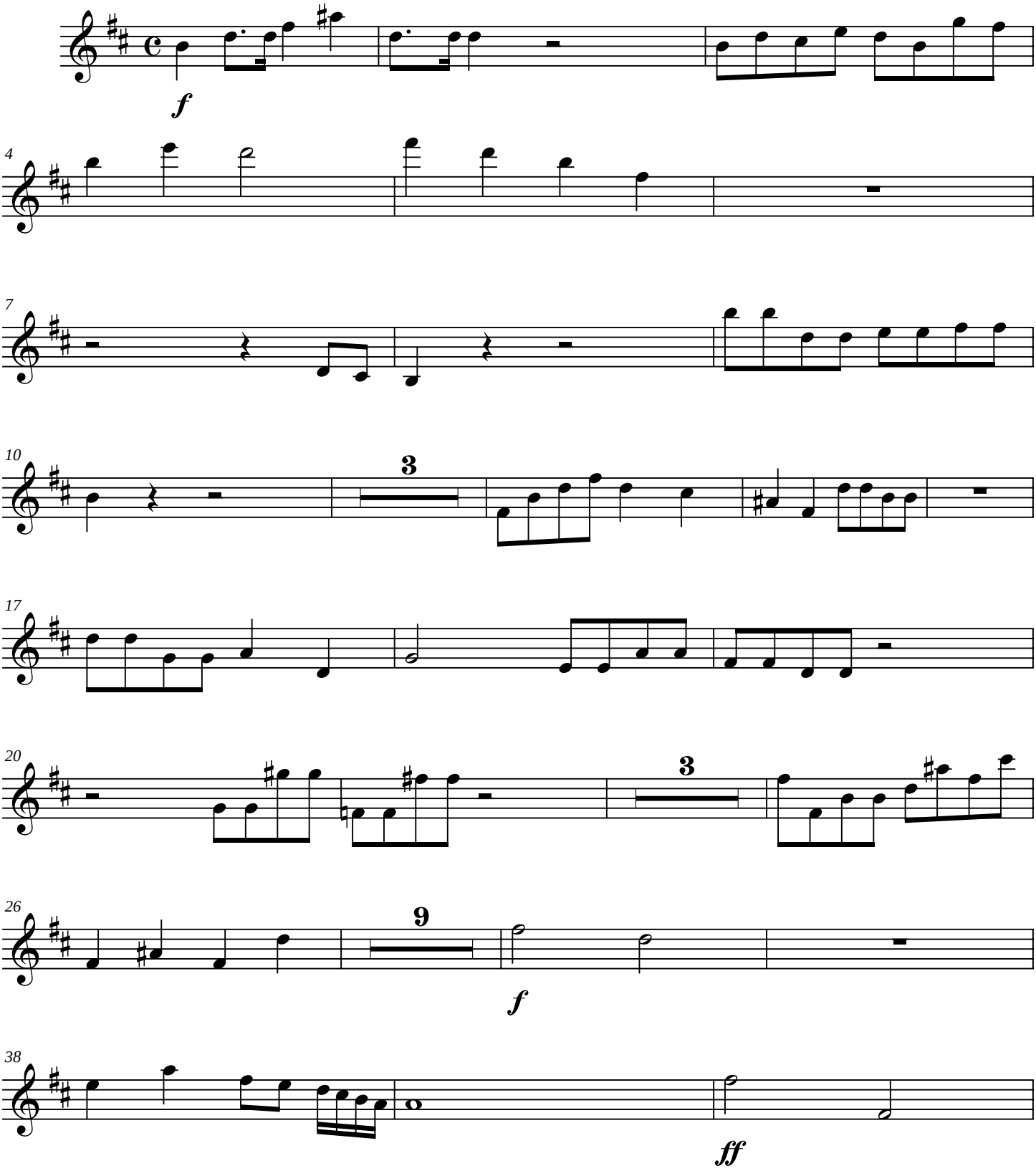

Copyright © 2007

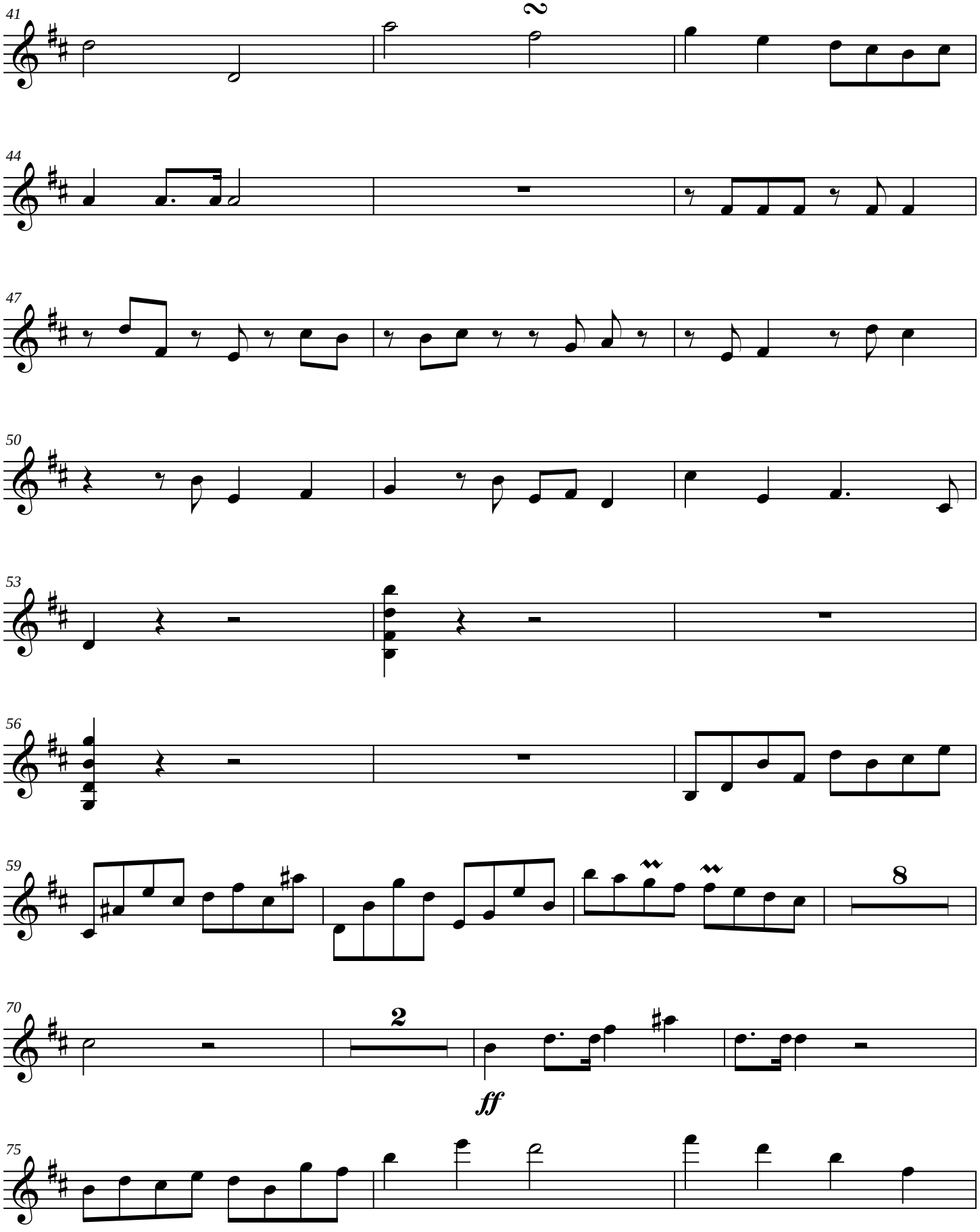
41
2
44
47
50
53
56
59
8
70
2
ff
75

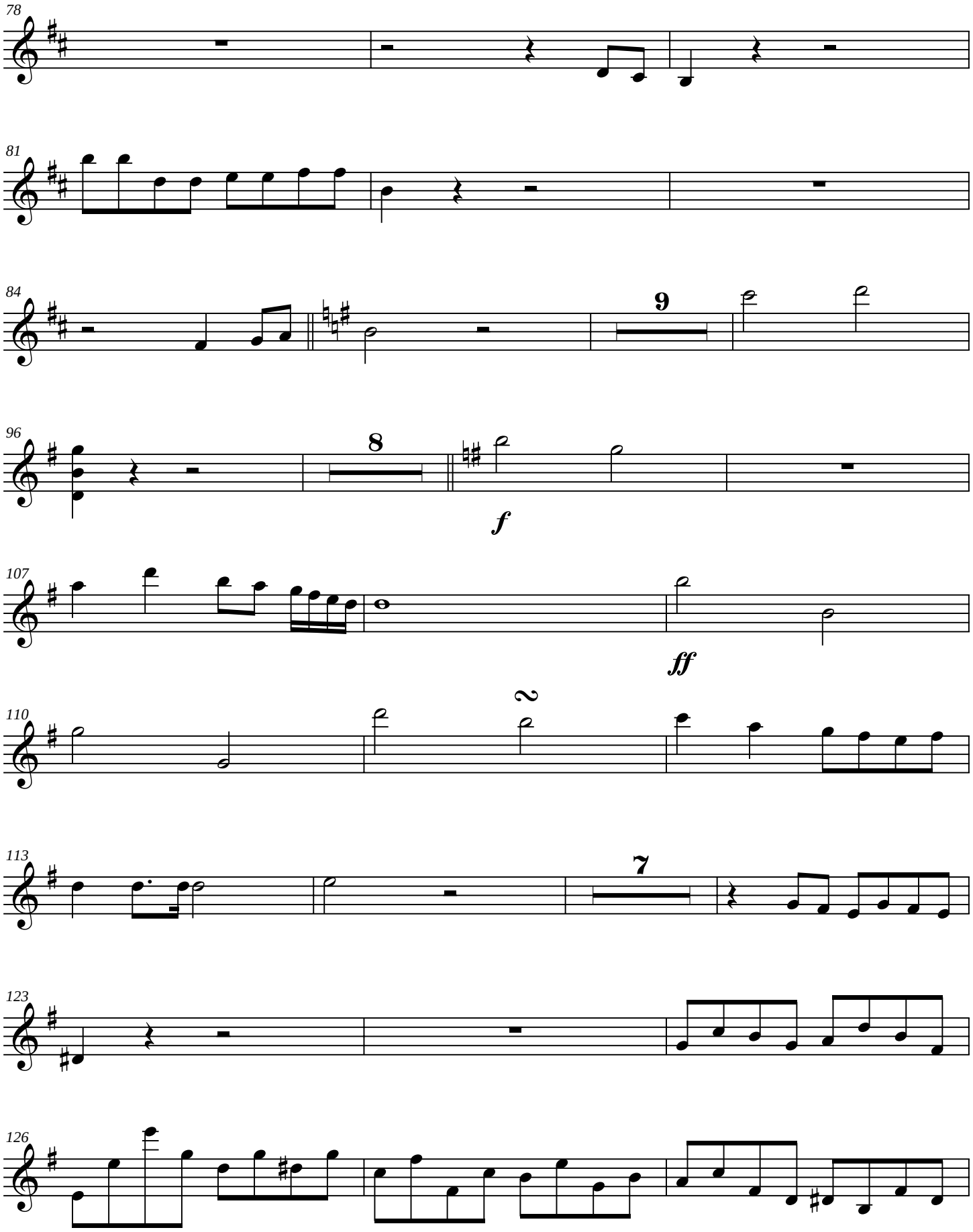
78
81
84
9
96
8
f
107
ff
110
2
113
7
123
126

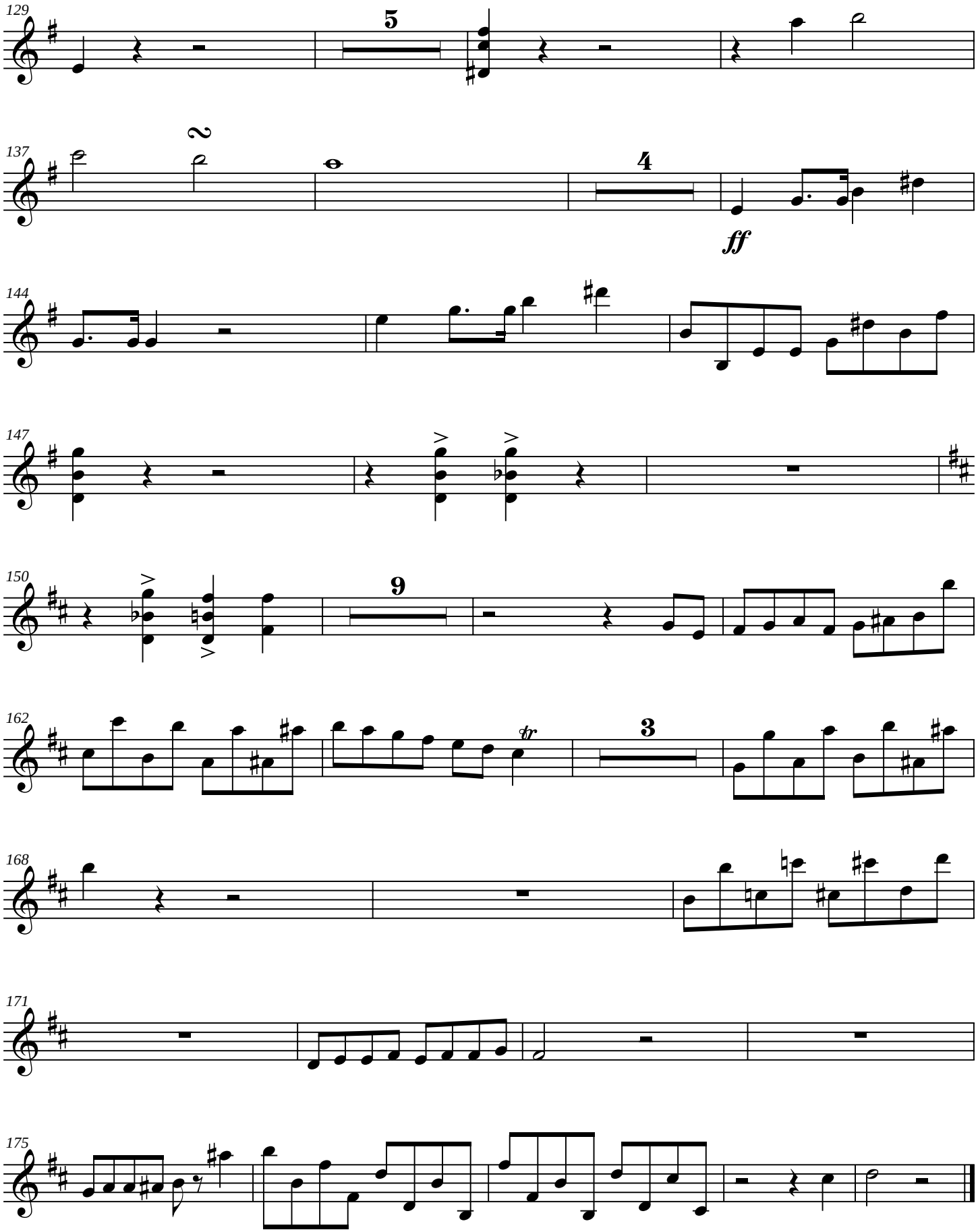
129
5
137
2
4
ff
144
147
150
9
162
3
168
171
175

Violin 4

Symphony No. 10

(The Geographers)

James C. Burke

Dedicated to the Students, Faculty, and Staff of the Department of Geography
University of North Carolina at Greensboro

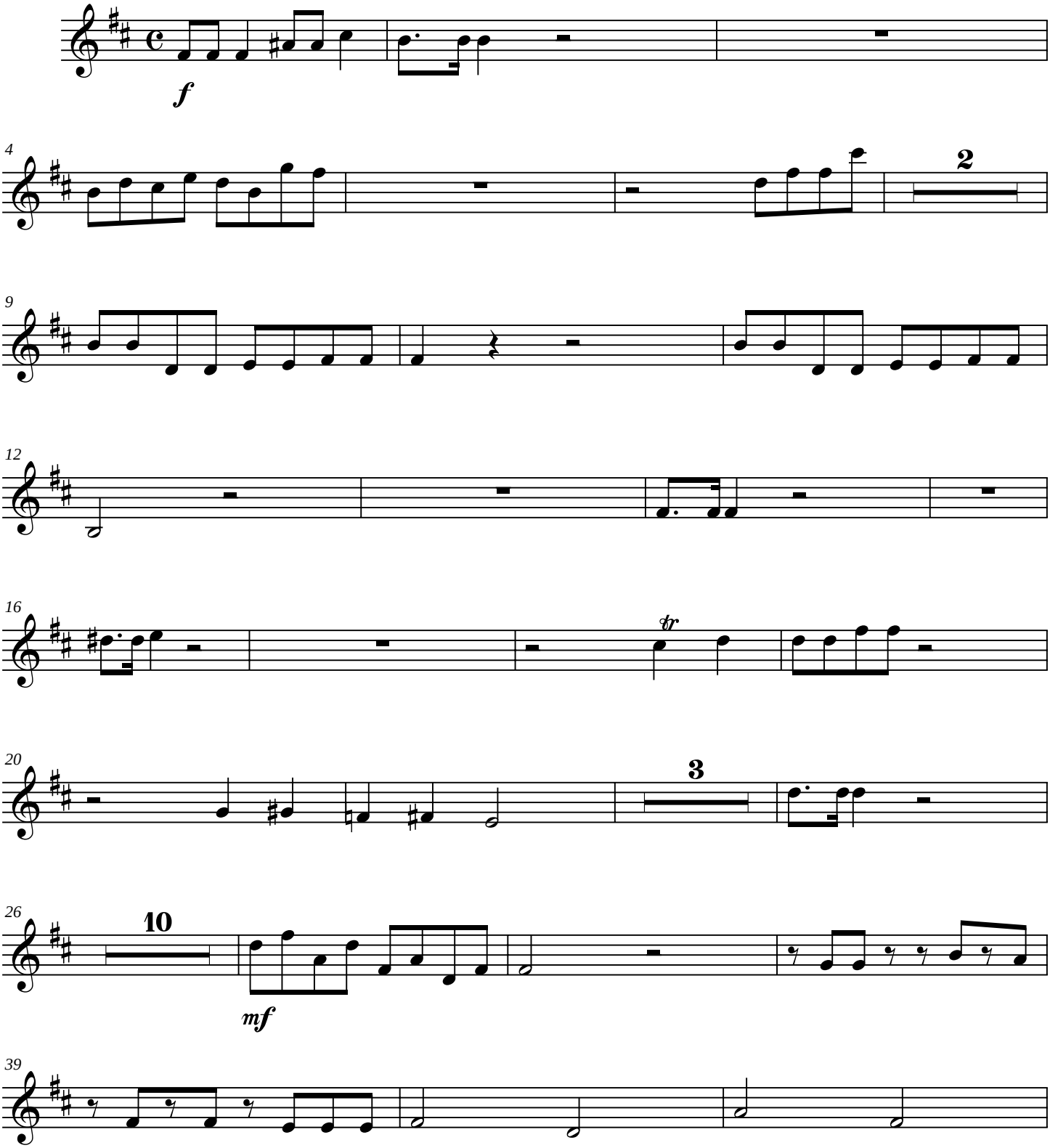

Copyright © 2007

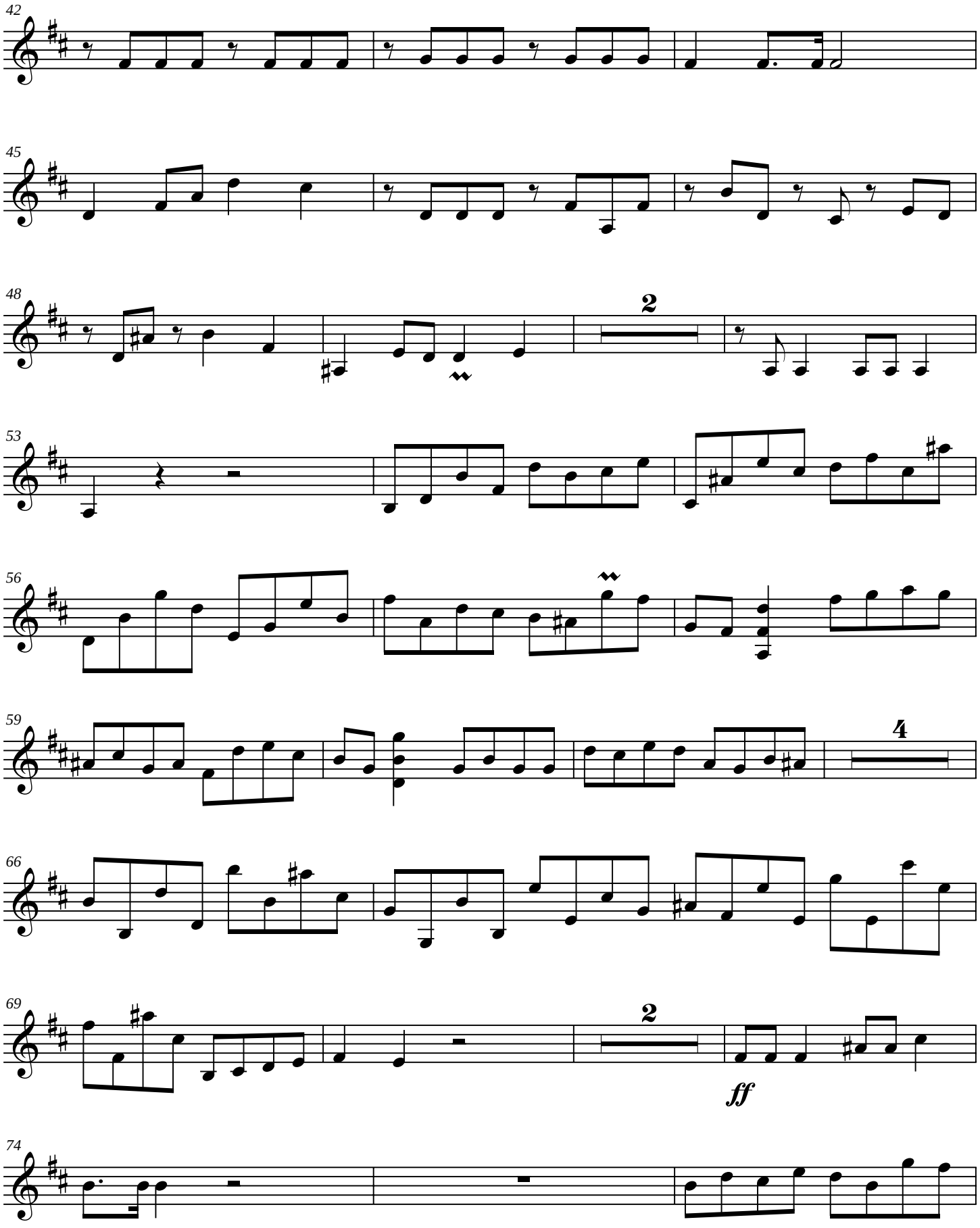
42
45
48
2
53
56
59
4
66
69
2
ff
74

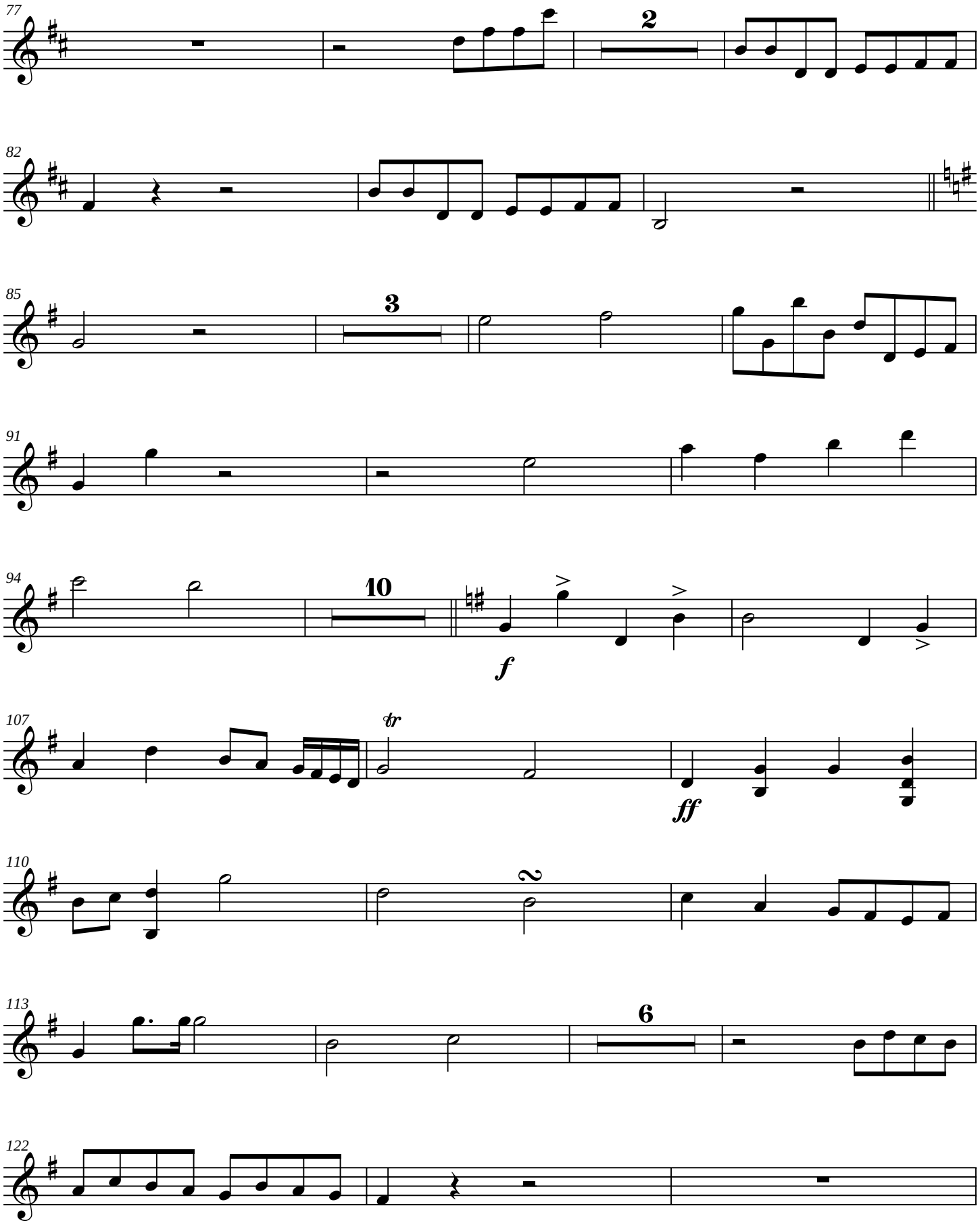
77
2
82
85
3
91
94
10
f
107
tr
ff
110
2
113
6
122

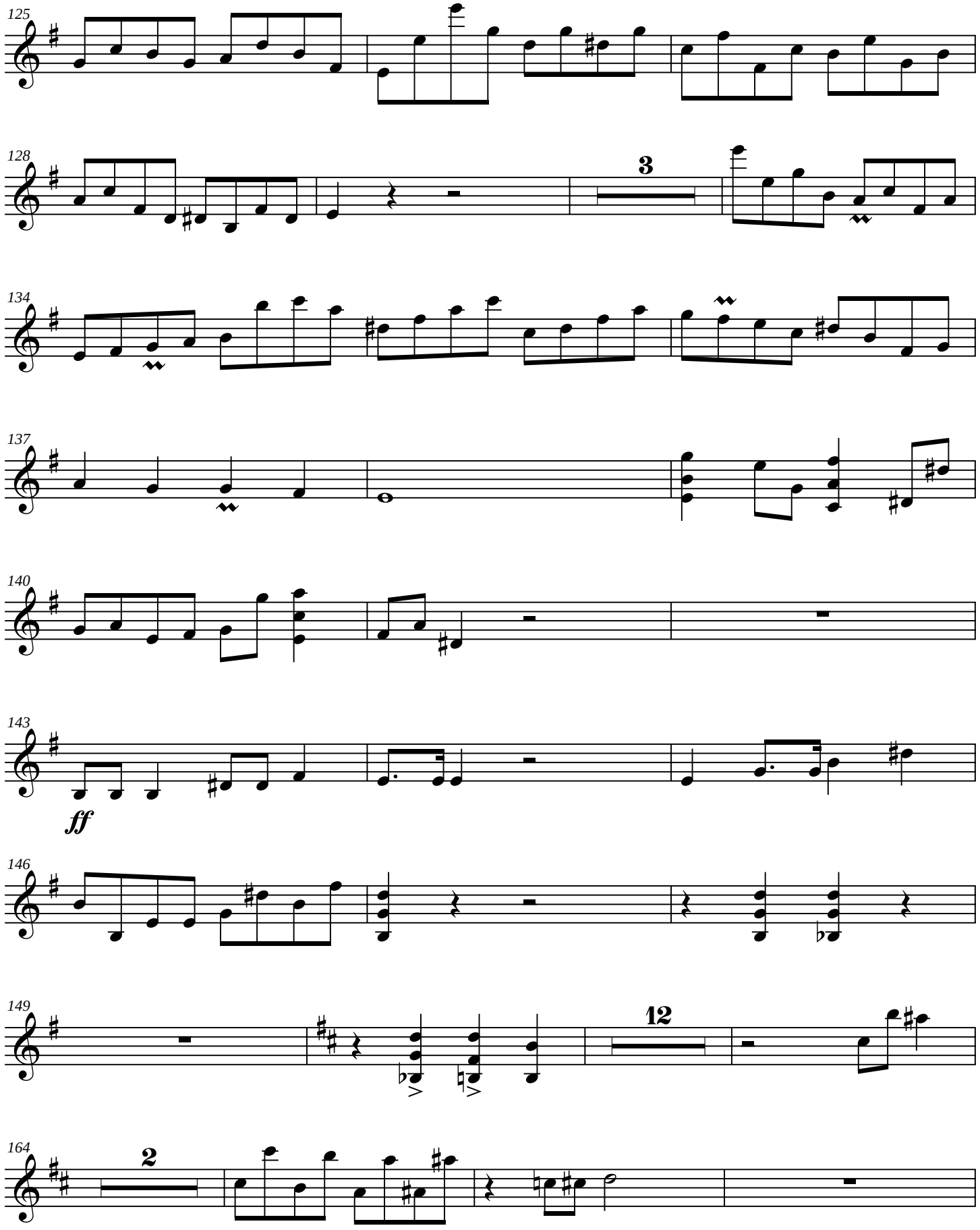
125
128
3
134
137
140
143
ff
146
149
12
164
2

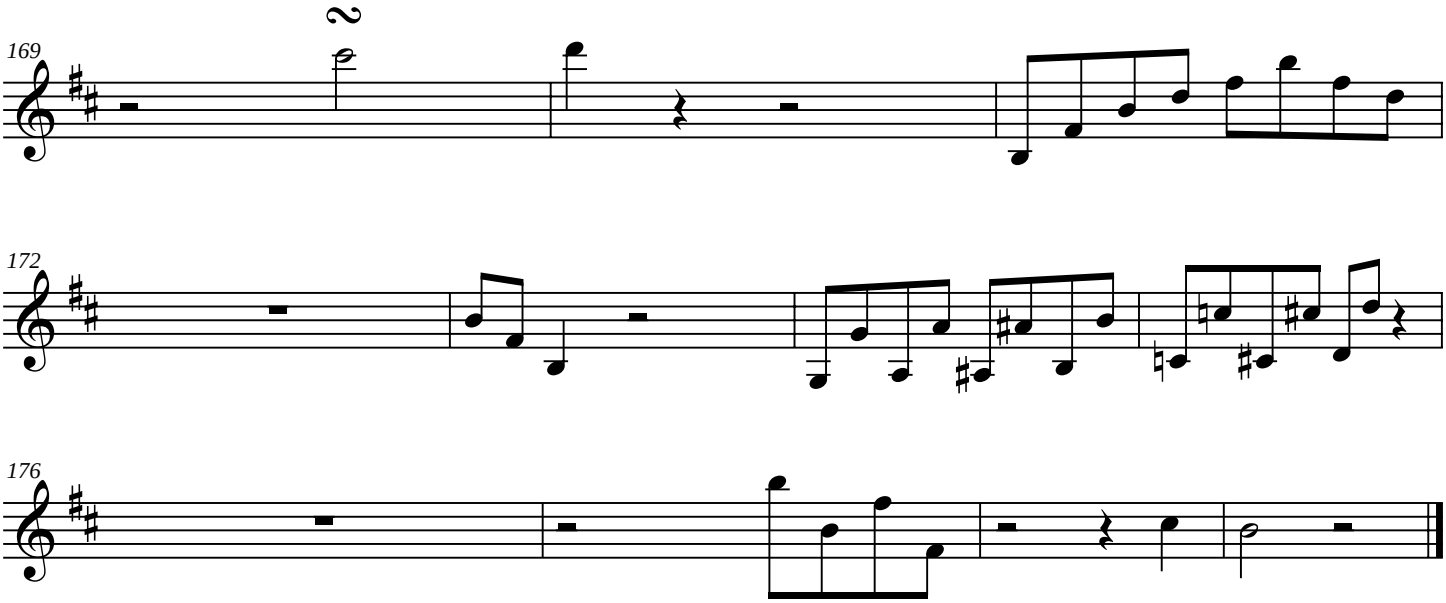
169
2
172
176

Violin 5

Symphony No. 10

(The Geographers)

James C. Burke

Dedicated to the Students, Faculty, and Staff of the Department of Geography
University of North Carolina at Greensboro

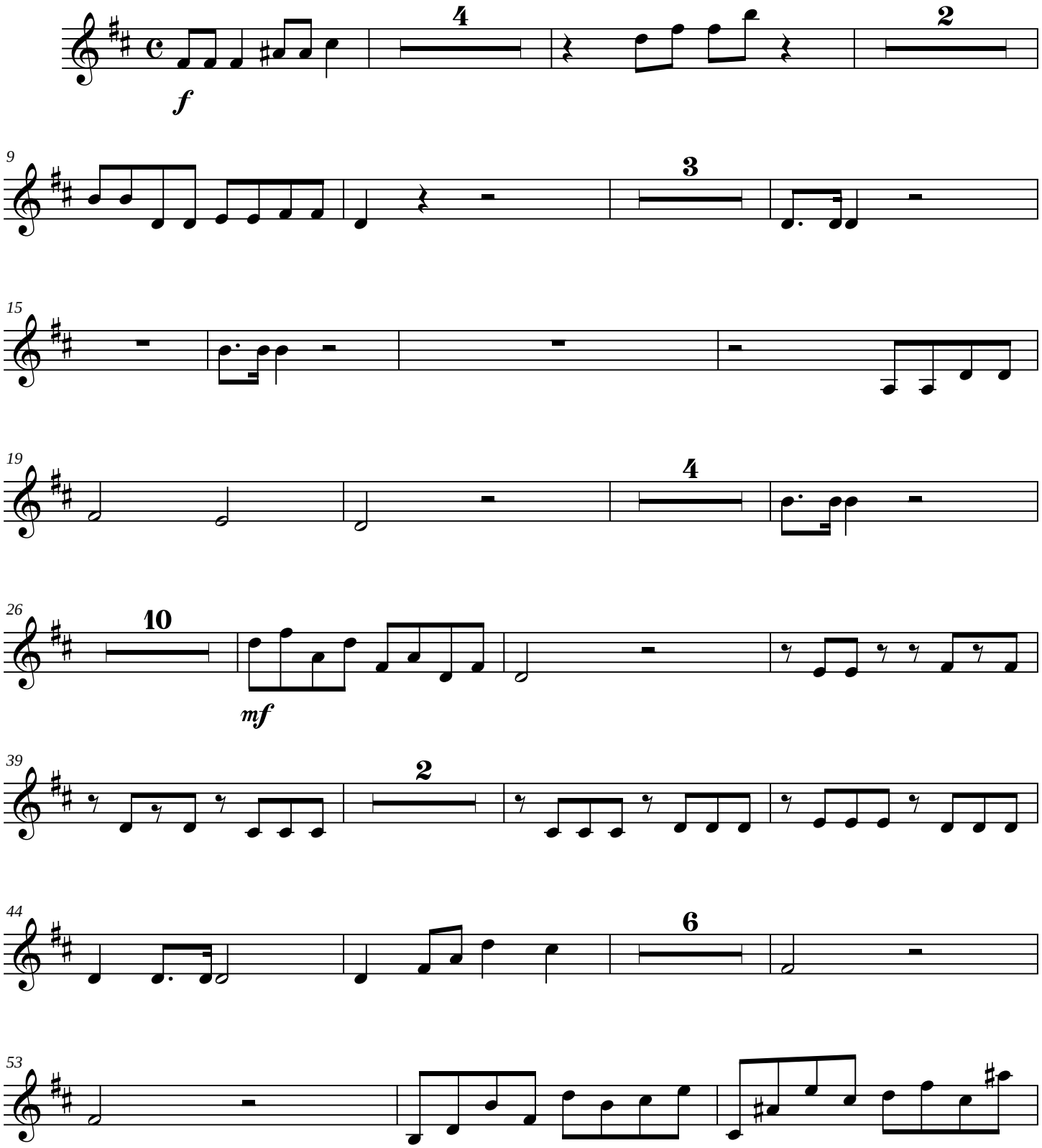

Copyright © 2007

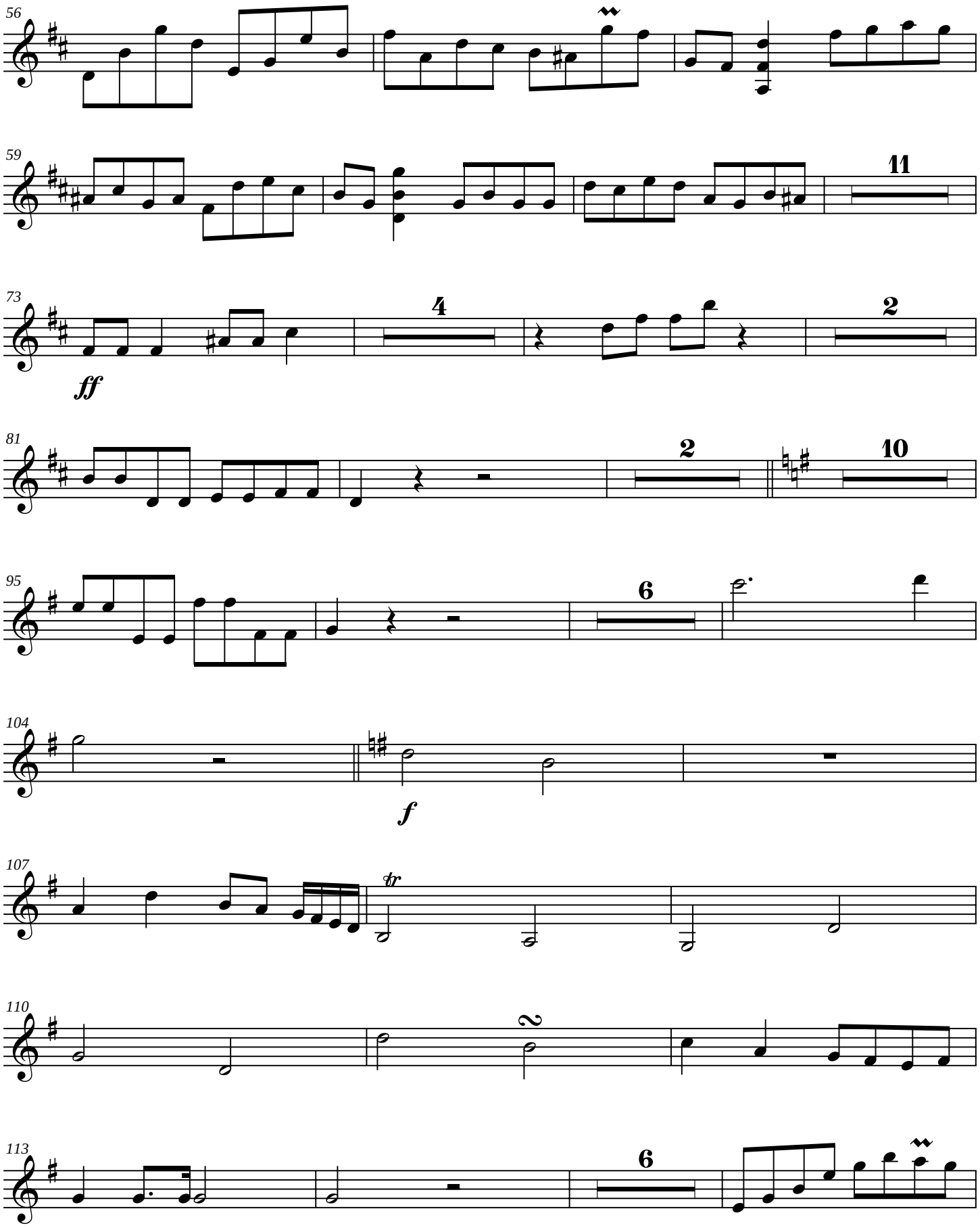
56
59
11
73
4
2
ff
81
2
10
95
6
104
f
107
tr
110
2
113
6

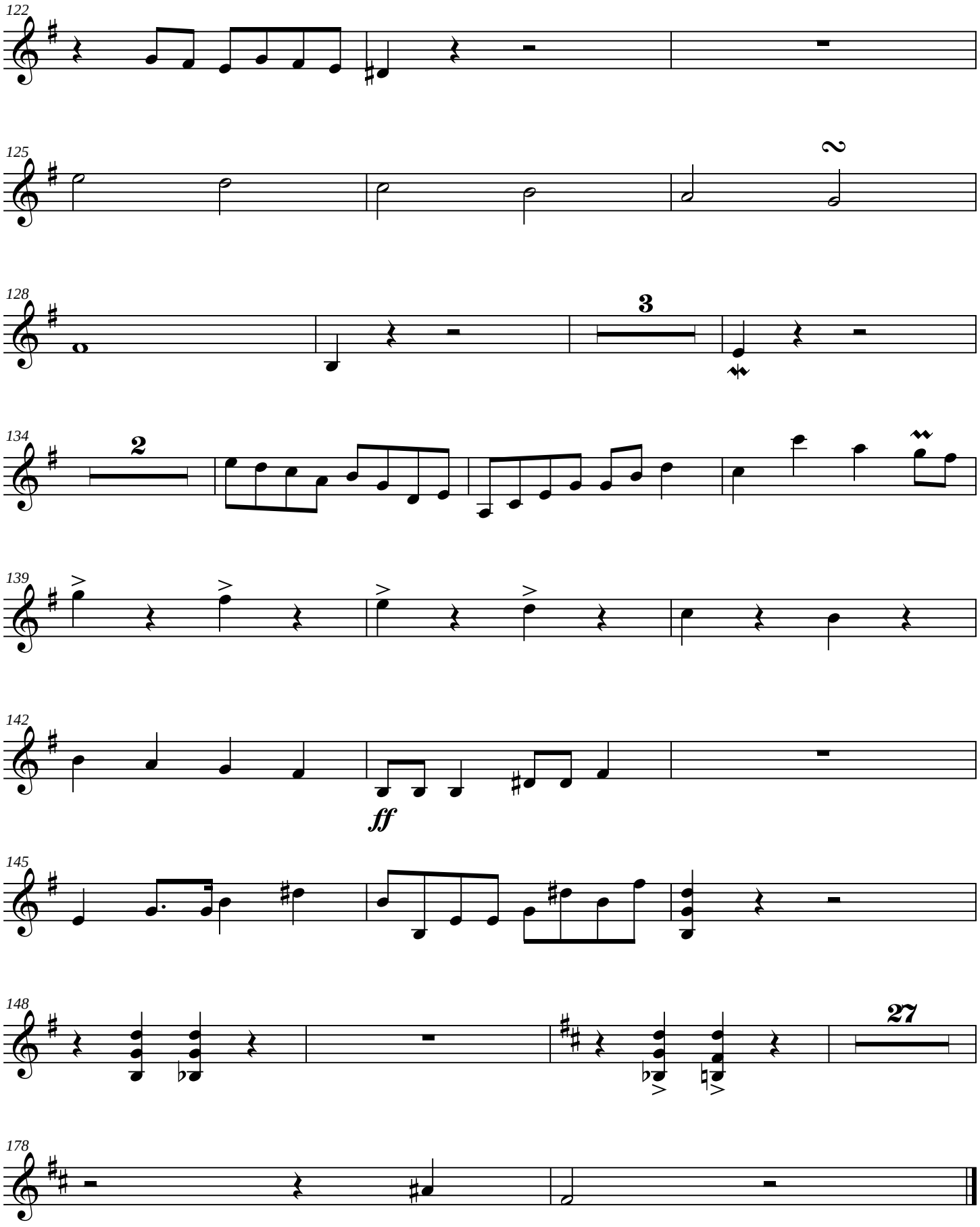
122
125
2
128
3
134
2
139
142
ff
145
148
27
178

Violin 6

Symphony No. 10

(The Geographers)

James C. Burke

Dedicated to the Students, Faculty, and Staff of the Department of Geography
University of North Carolina at Greensboro

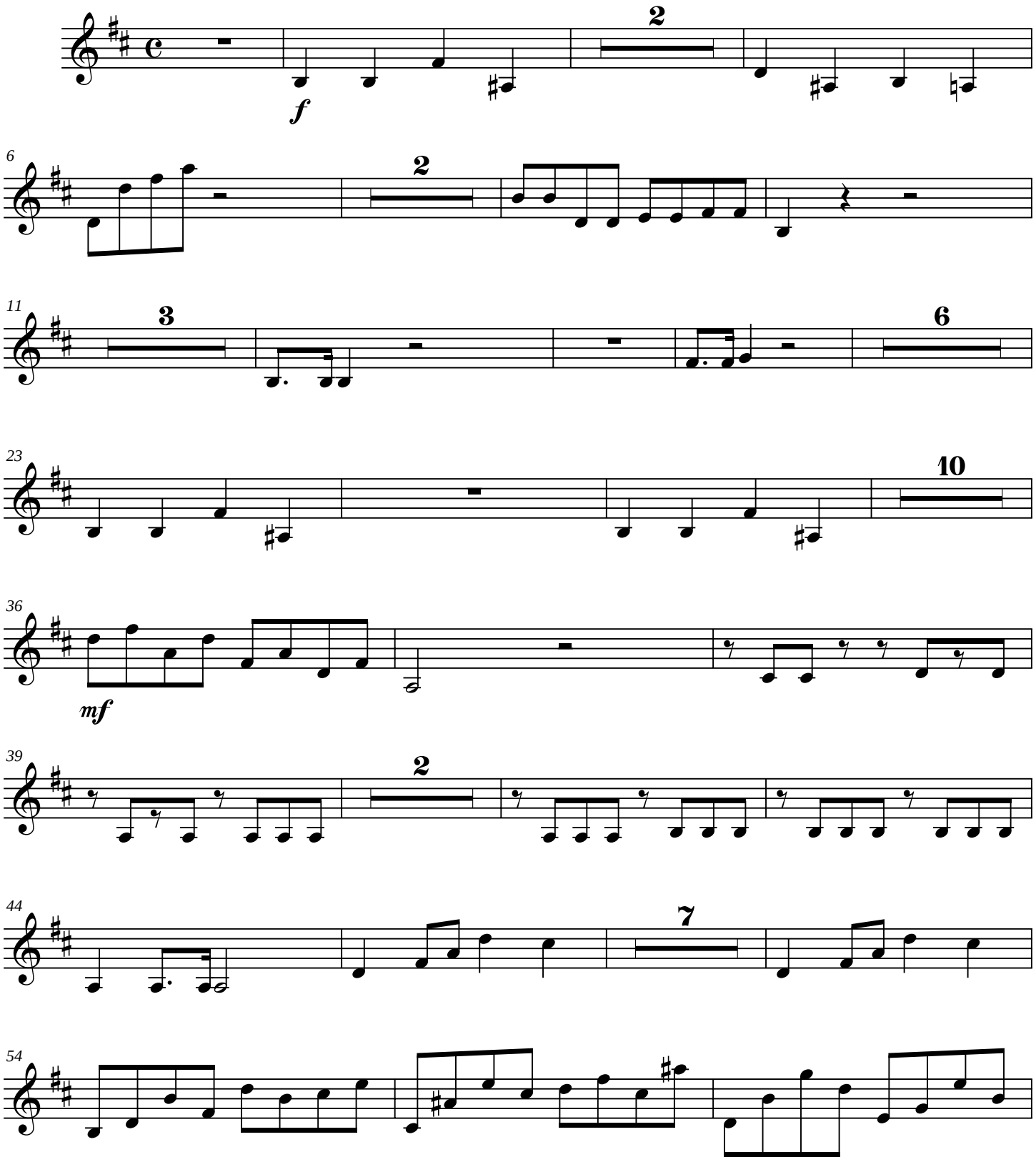

Copyright © 2007

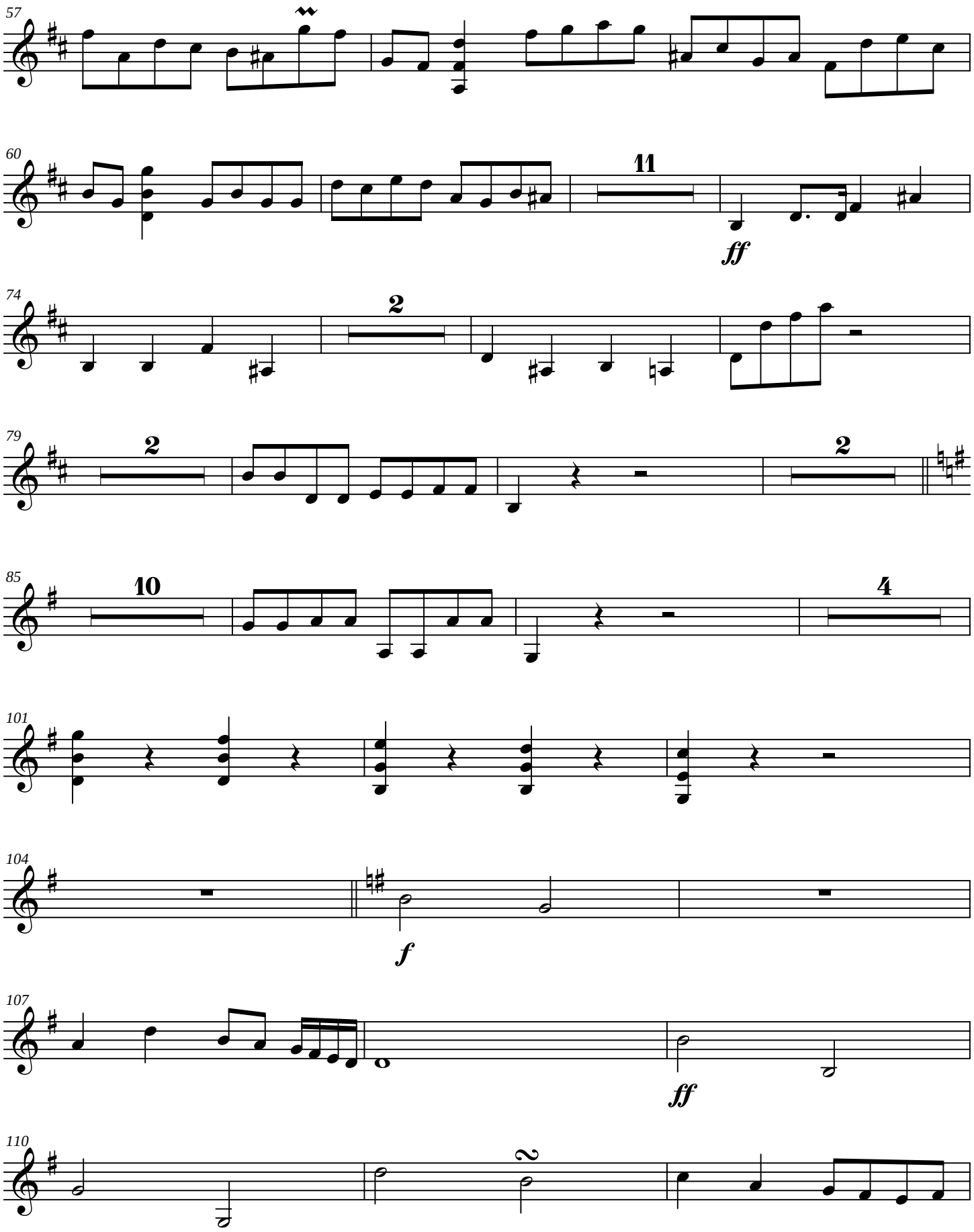
57
60
11
ff
74
2
79
2
2
85
10
4
101
104
f
107
ff
110
2

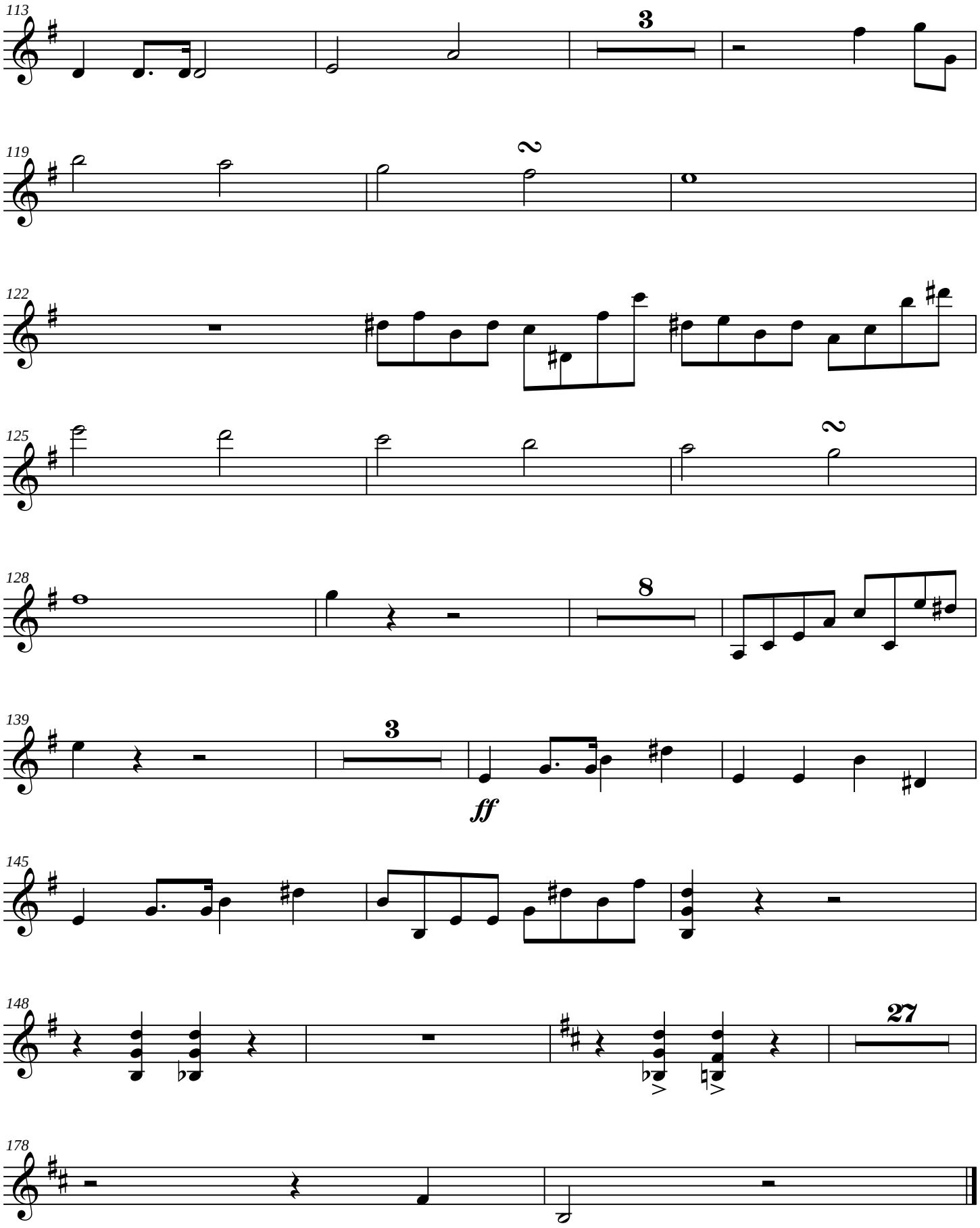
113
3
119
2
122
125
2
128
8
139
3
ff
145
148
27
178

Viola 1

Symphony No. 10

(The Geographers)

James C. Burke

Dedicated to the Students, Faculty, and Staff of the Department of Geography
University of North Carolina at Greensboro

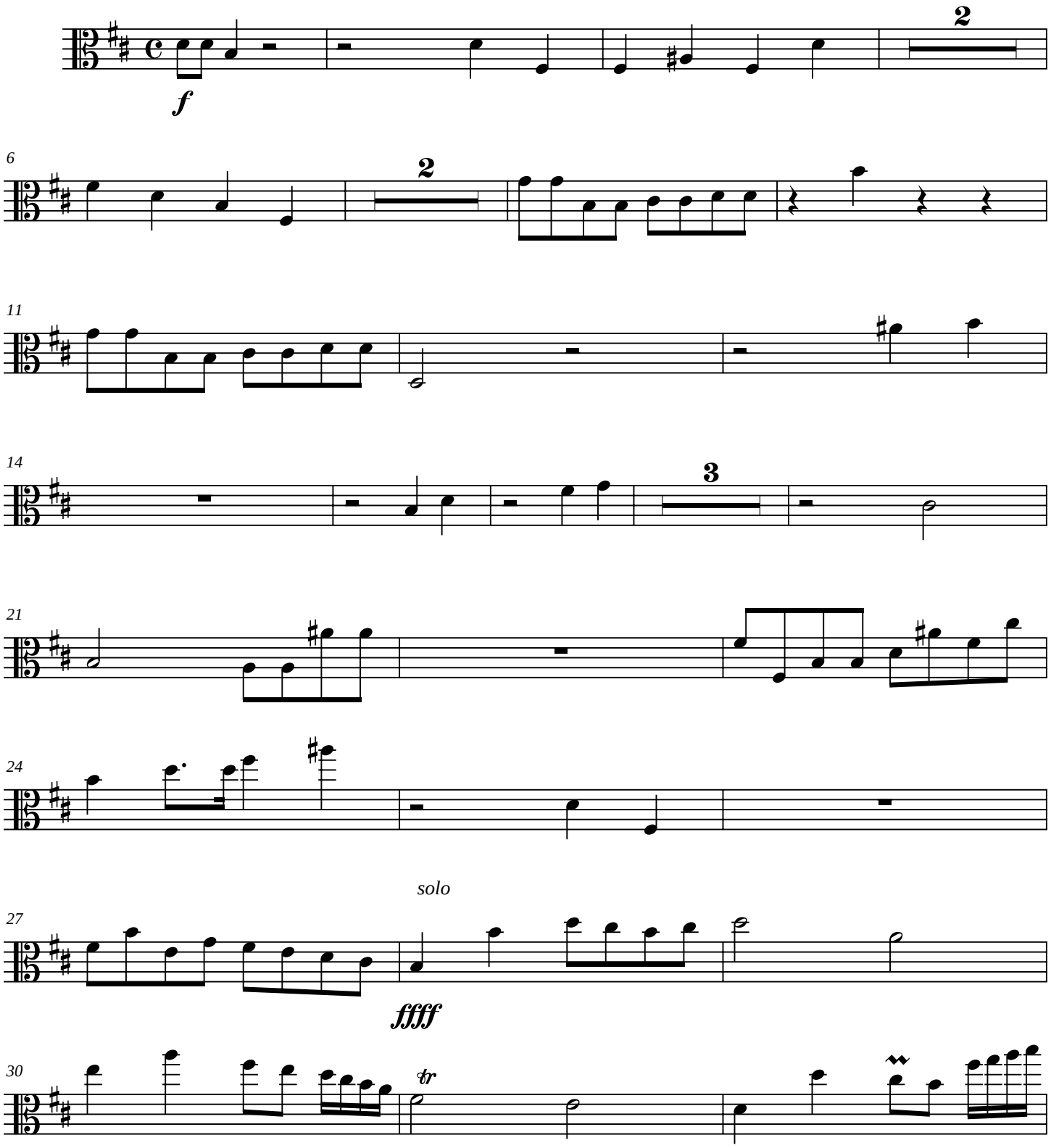

Copyright © 2007

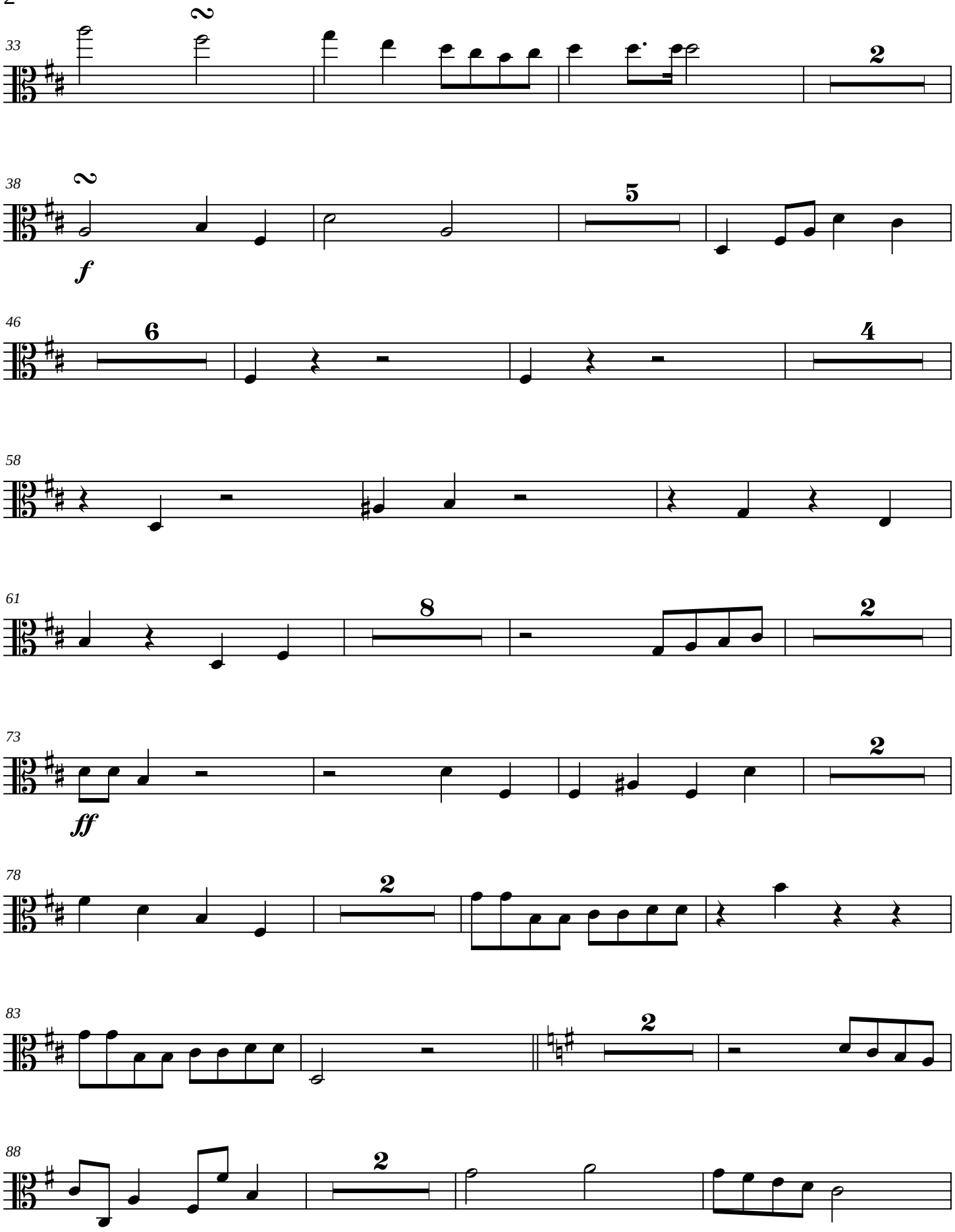
33
2
2
38
2
5
f
46
6
4
58
61
8
2
73
2
ff
78
2
83
2
88
2

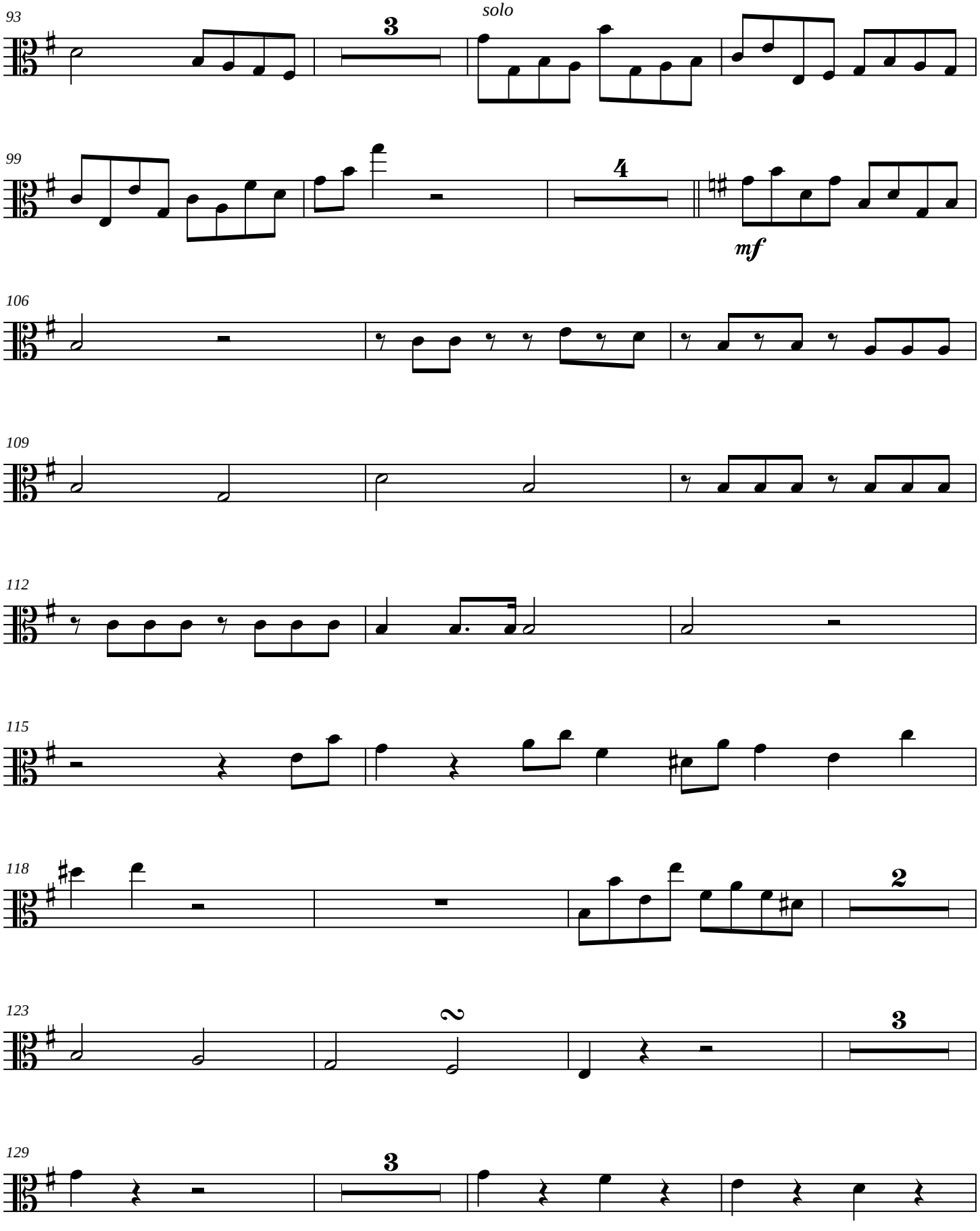
93
3
solo
99
4
mf
106
109
112
115
118
2
123
2
3
129
3

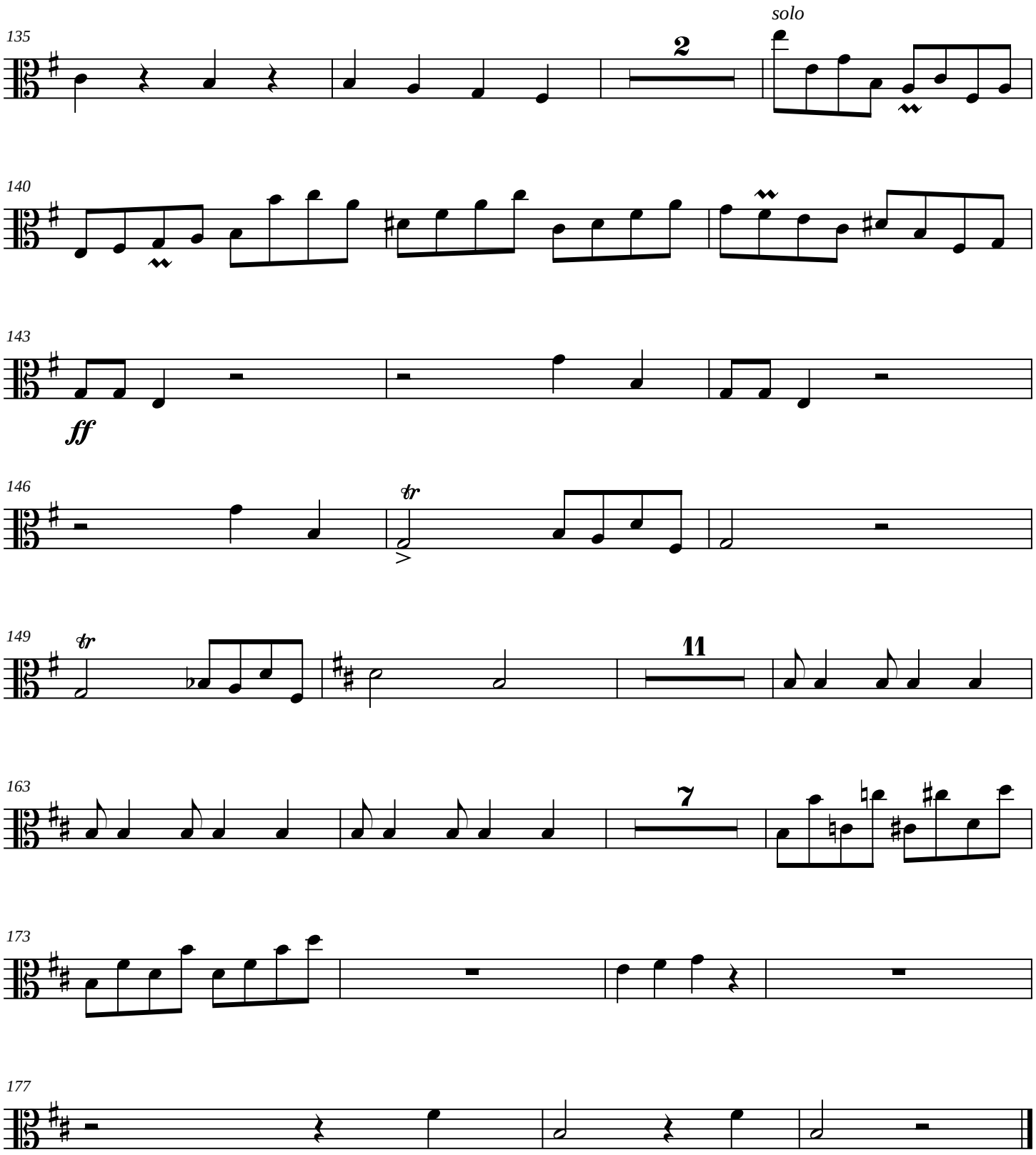
135
2
solo
140
143
ff
146
tr
149
tr
11
163
7
173
177

Viola 2

Symphony No. 10

(The Geographers)

James C. Burke

Dedicated to the Students, Faculty, and Staff of the Department of Geography
University of North Carolina at Greensboro

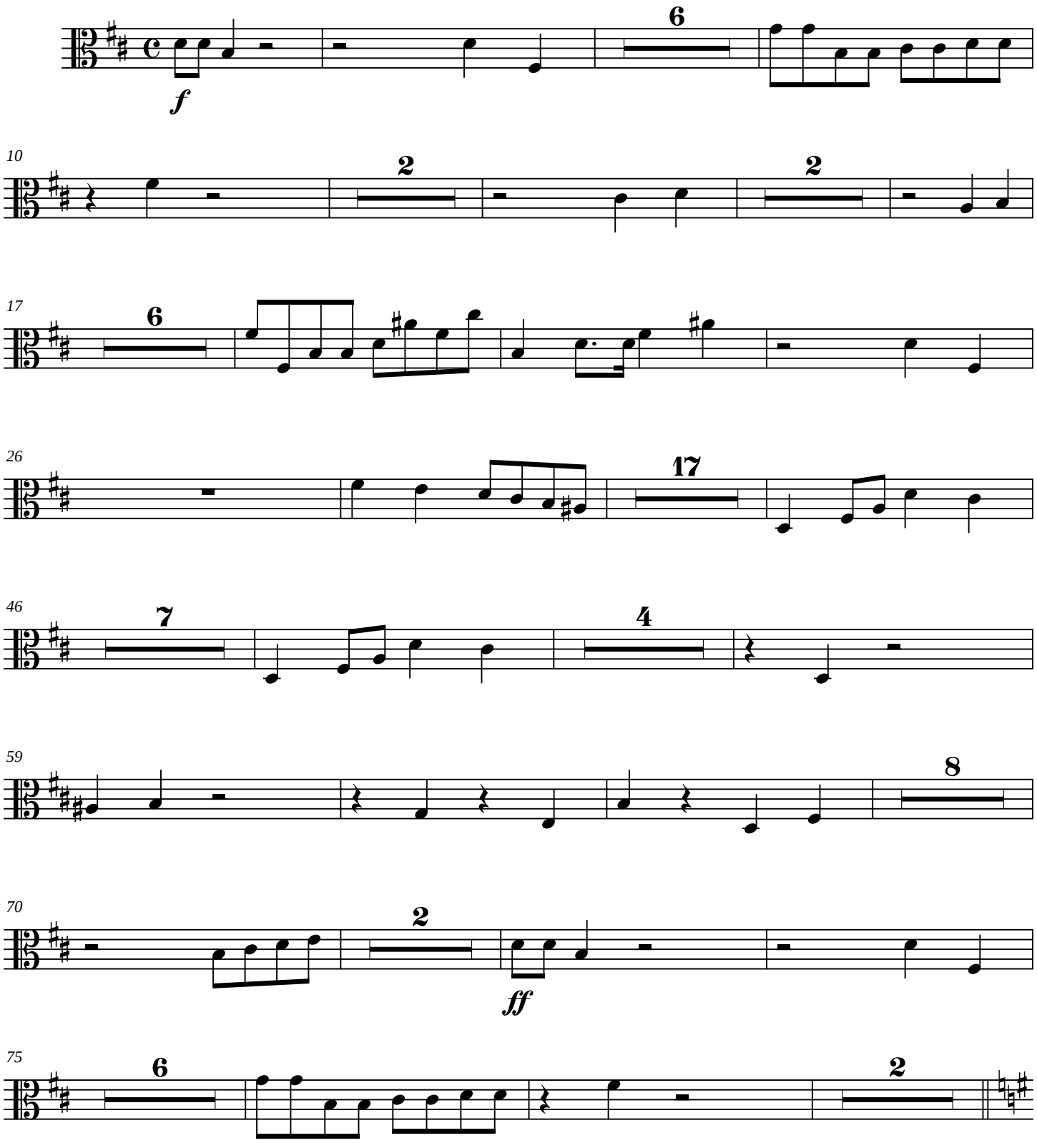

Copyright © 2007

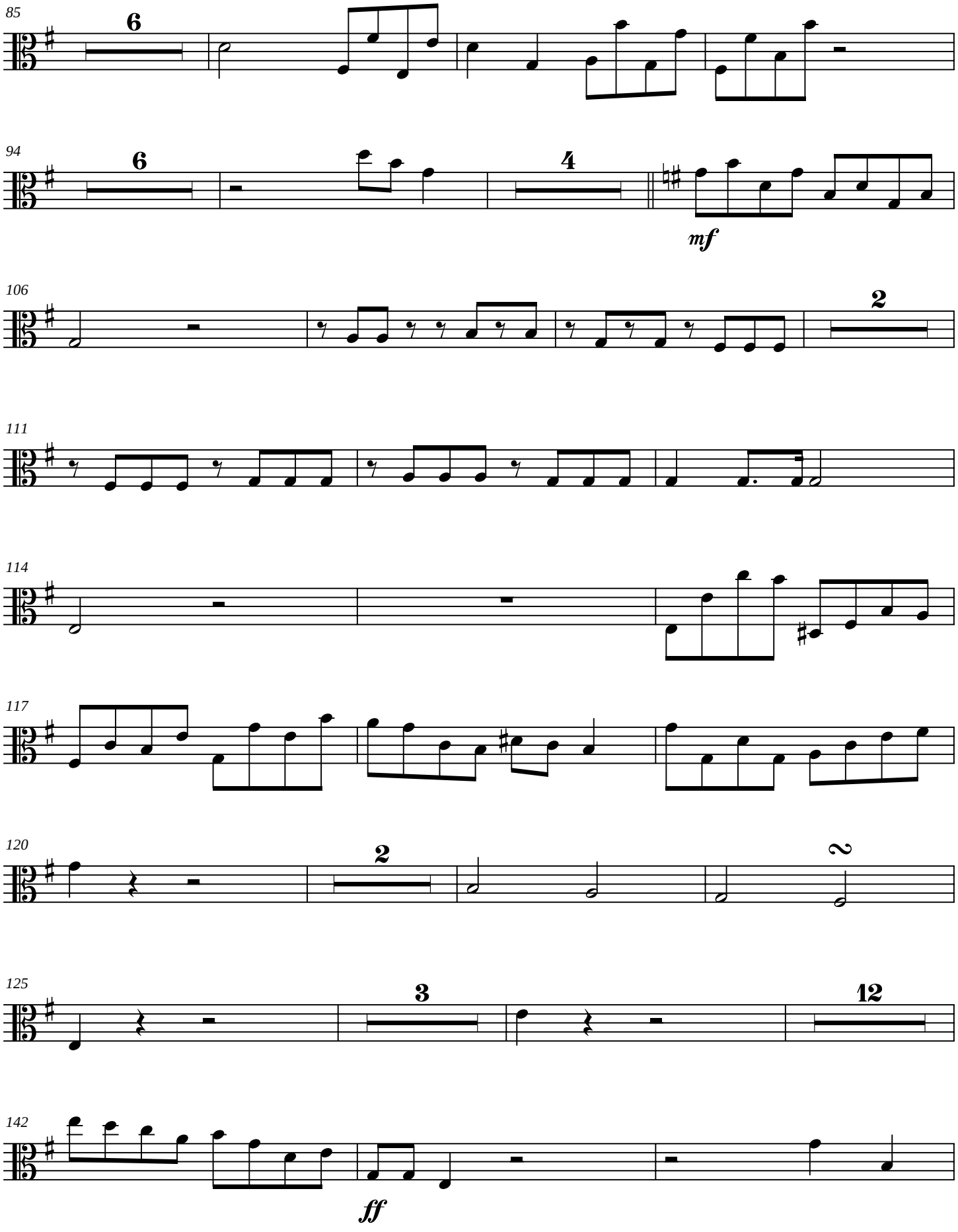
85
6
94
6
4
mf
106
2
111
114
117
120
2
2
125
3
12
142
ff

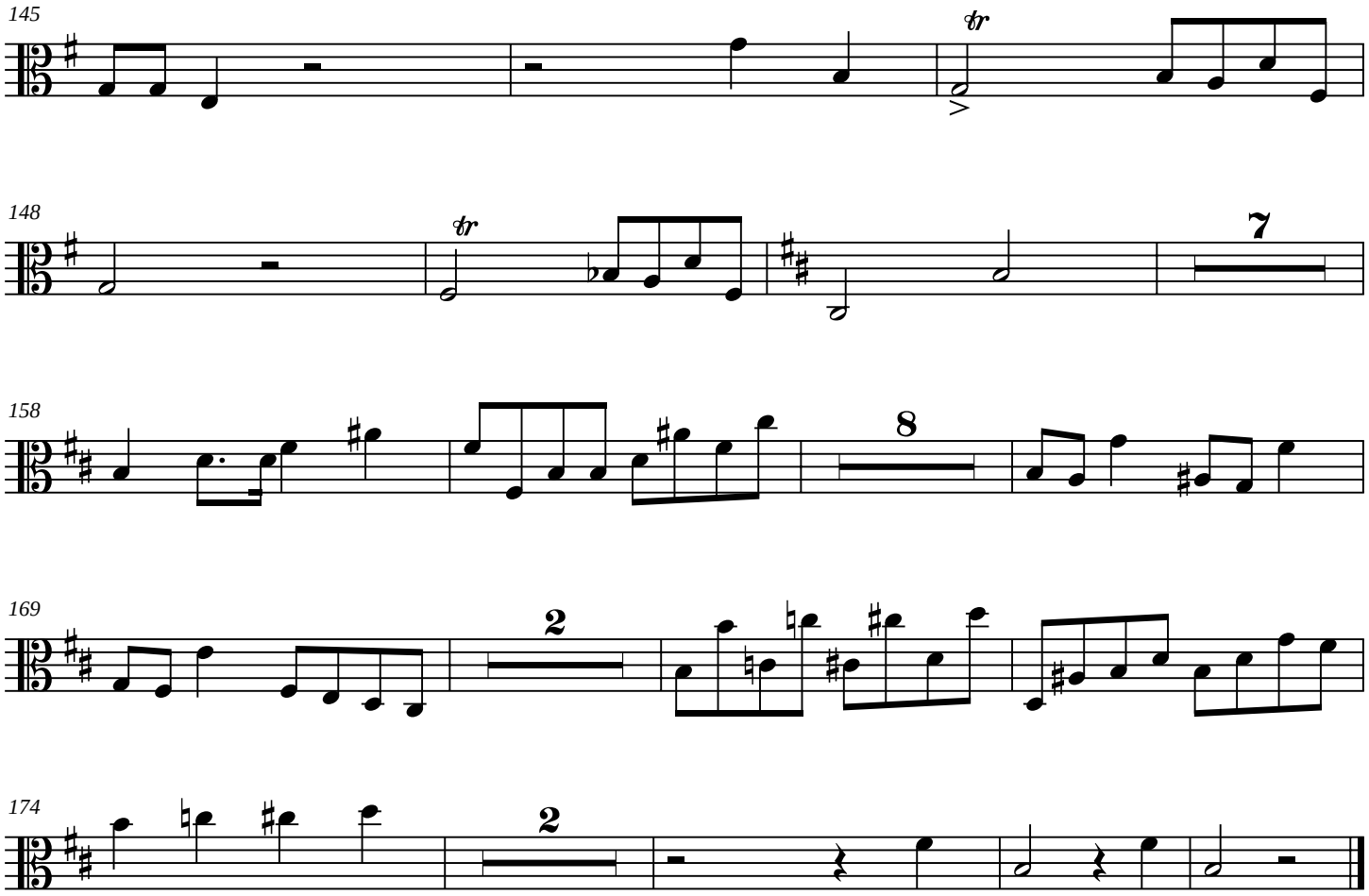
145
148
158
169
174
7
8
2
2

Cello 1

Symphony No. 10

(The Geographers)

James C. Burke

Dedicated to the Students, Faculty, and Staff of the Department of Geography
University of North Carolina at Greensboro

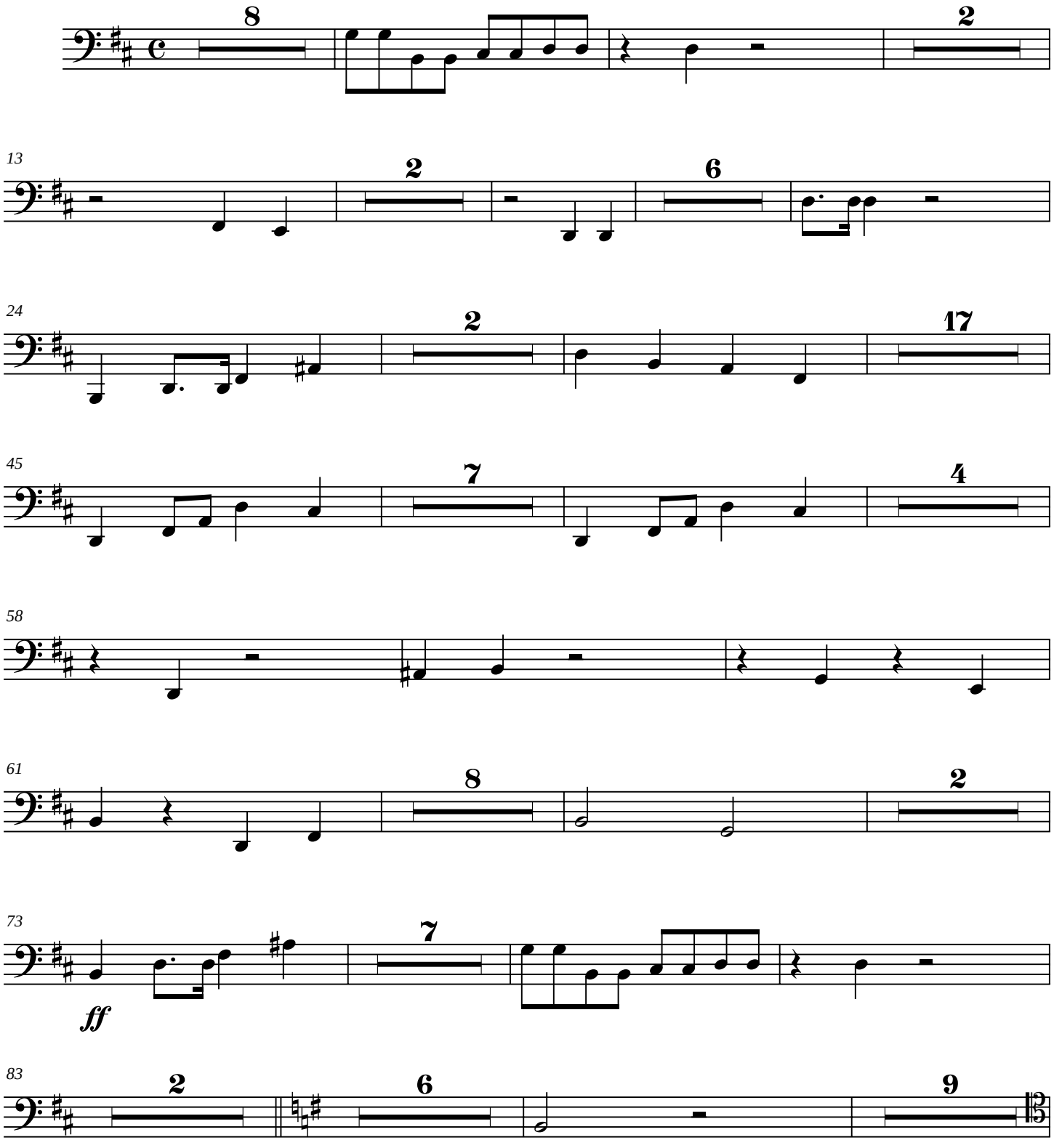

Copyright © 2007

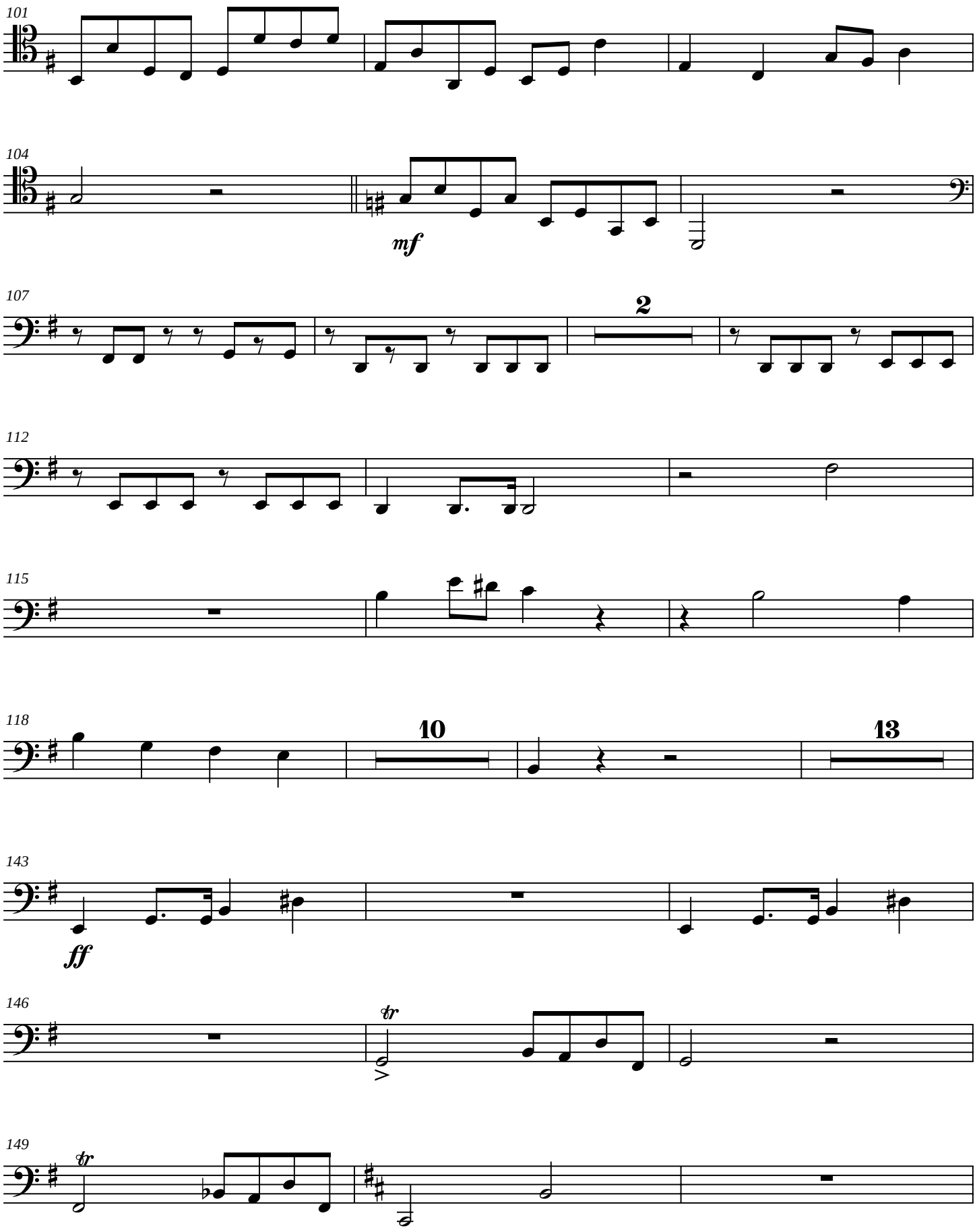
101
104
mf
107
2
112
115
118
10
13
143
ff
146
tr
149
tr

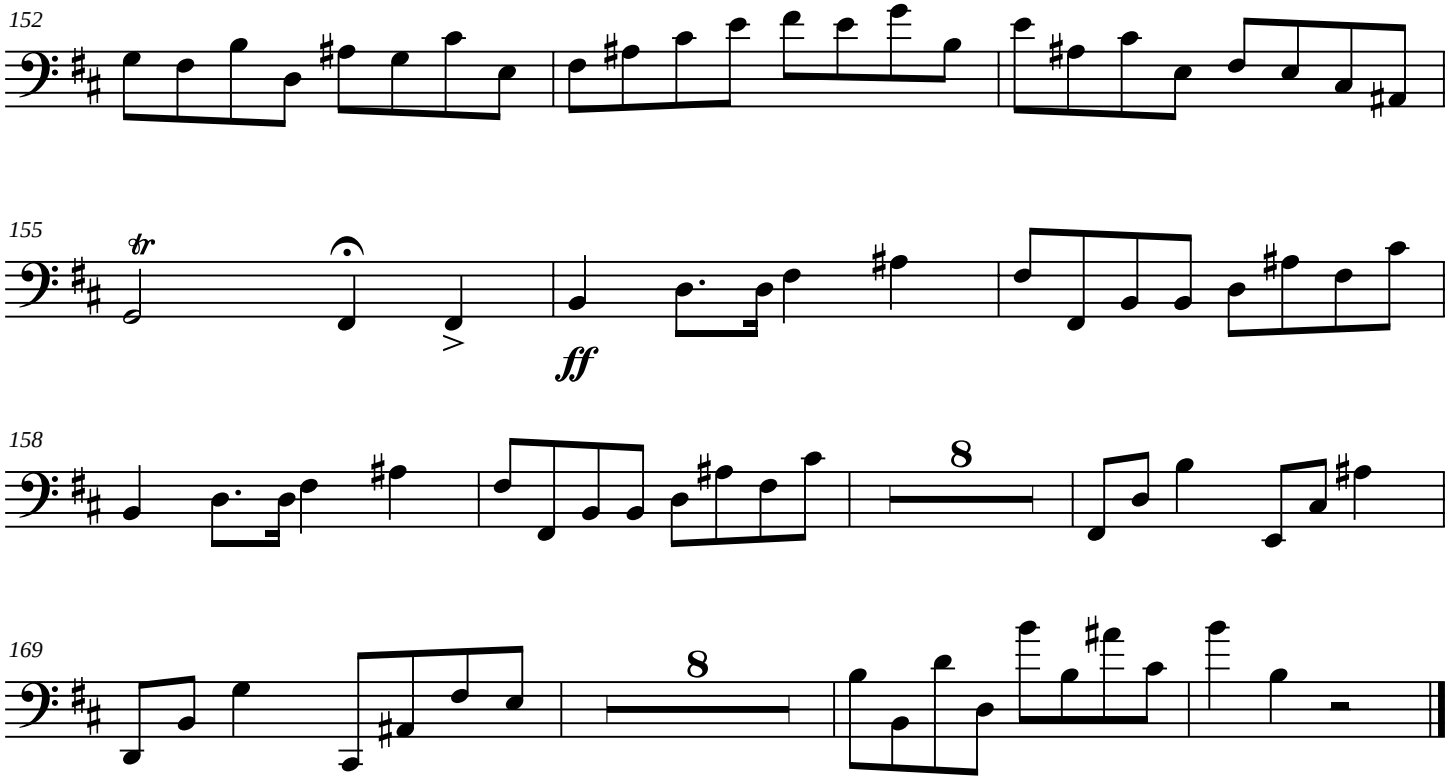
152
155
tr
ff
158
8
169
8

Cello 2

Symphony No. 10

(The Geographers)

James C. Burke

Dedicated to the Students, Faculty, and Staff of the Department of Geography
University of North Carolina at Greensboro

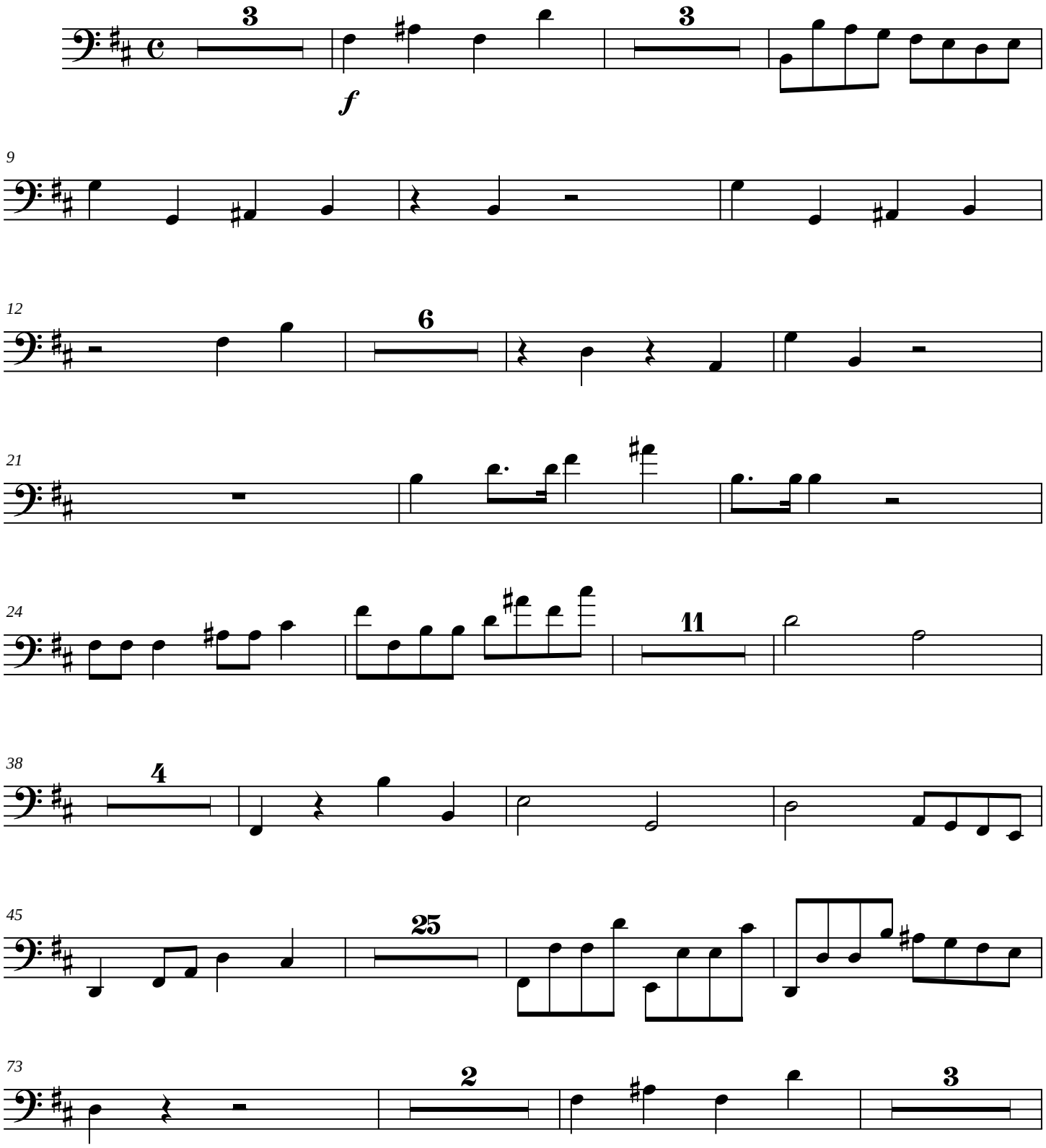

Copyright © 2007

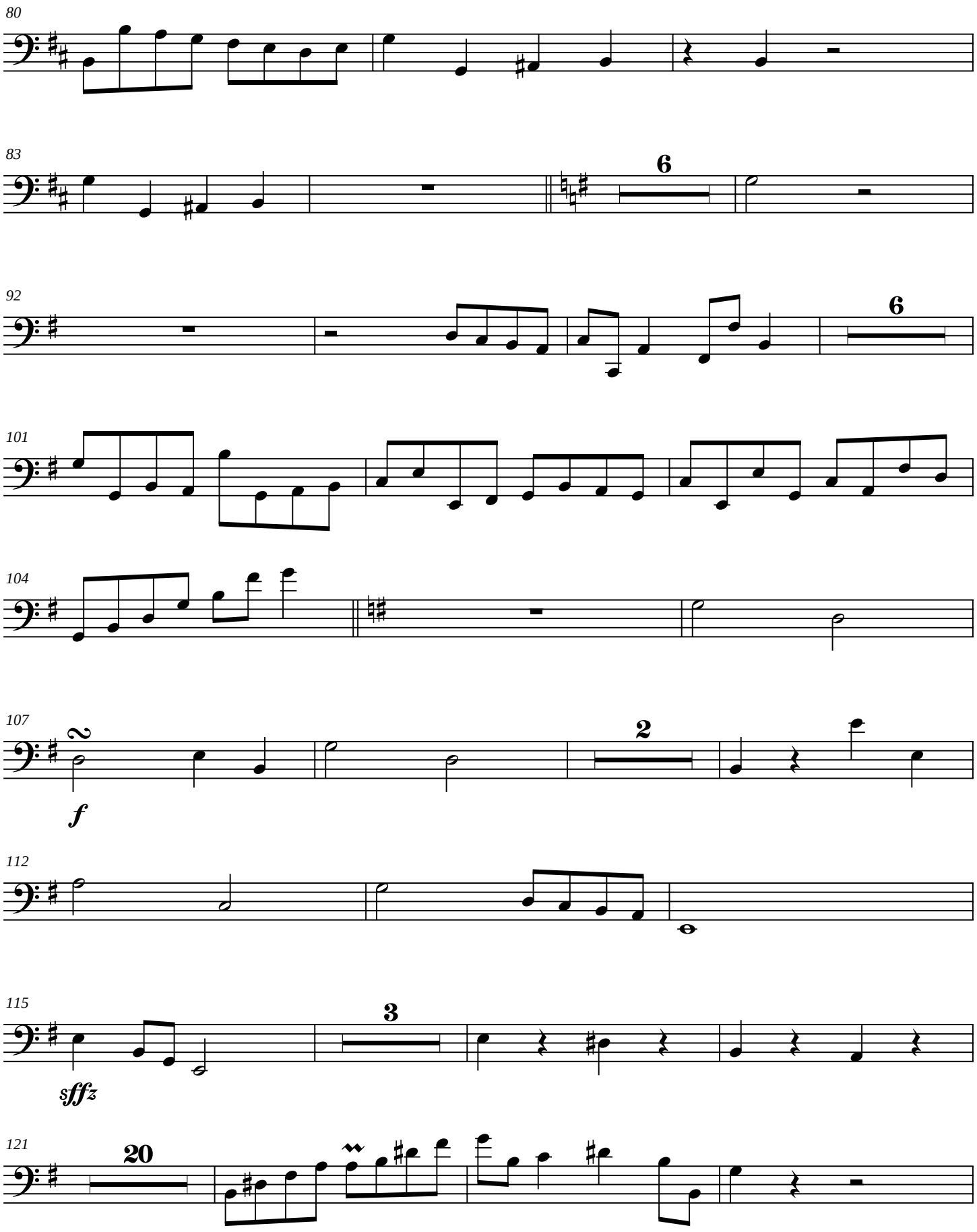
80
83
6
92
6
101
104
107
2
f
112
115
3
sffz
121
20

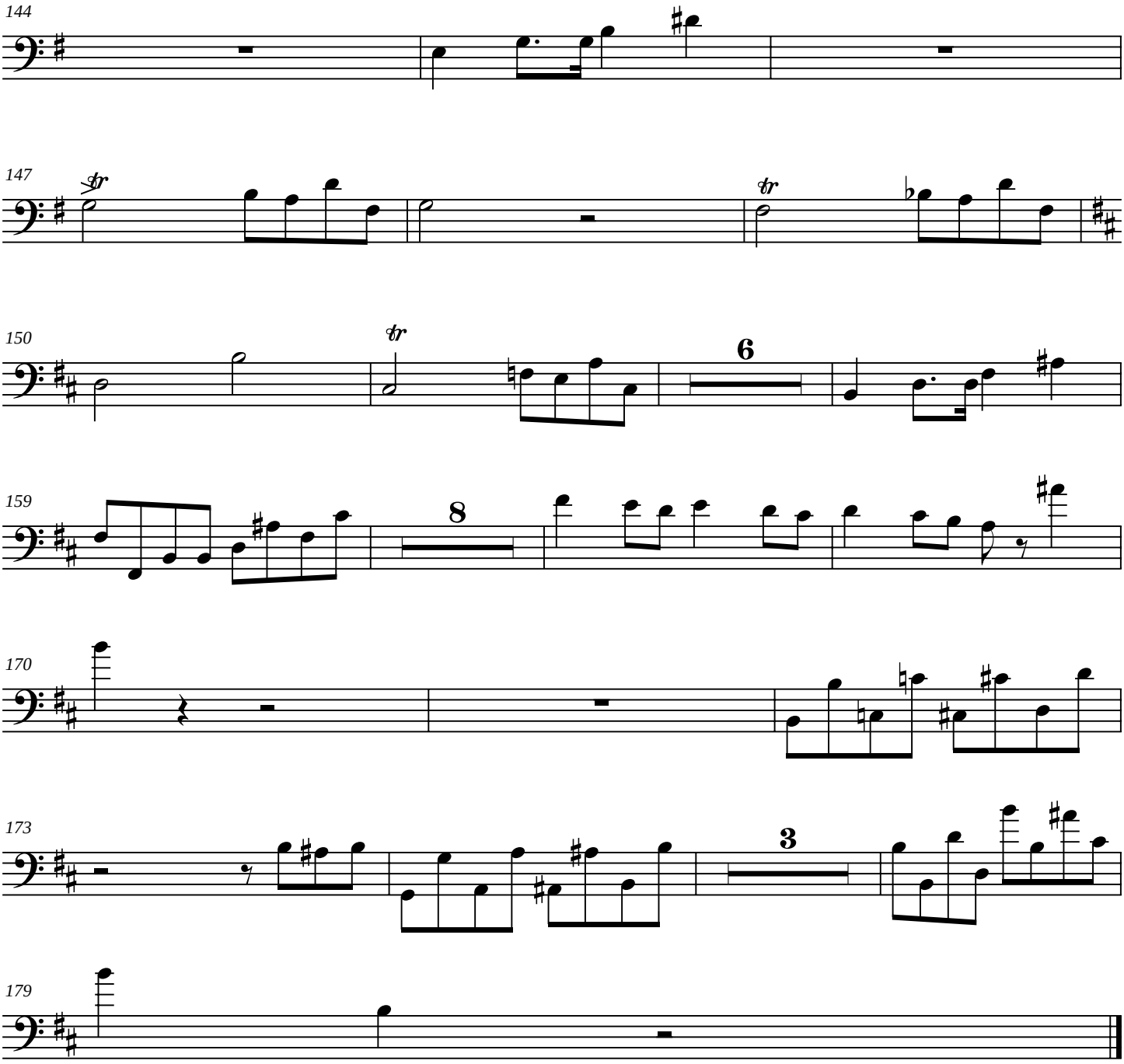
144
147
150
6
159
8
170
173
3
179

Cello 3

Symphony No. 10

(The Geographers)

James C. Burke

Dedicated to the Students, Faculty, and Staff of the Department of Geography
University of North Carolina at Greensboro

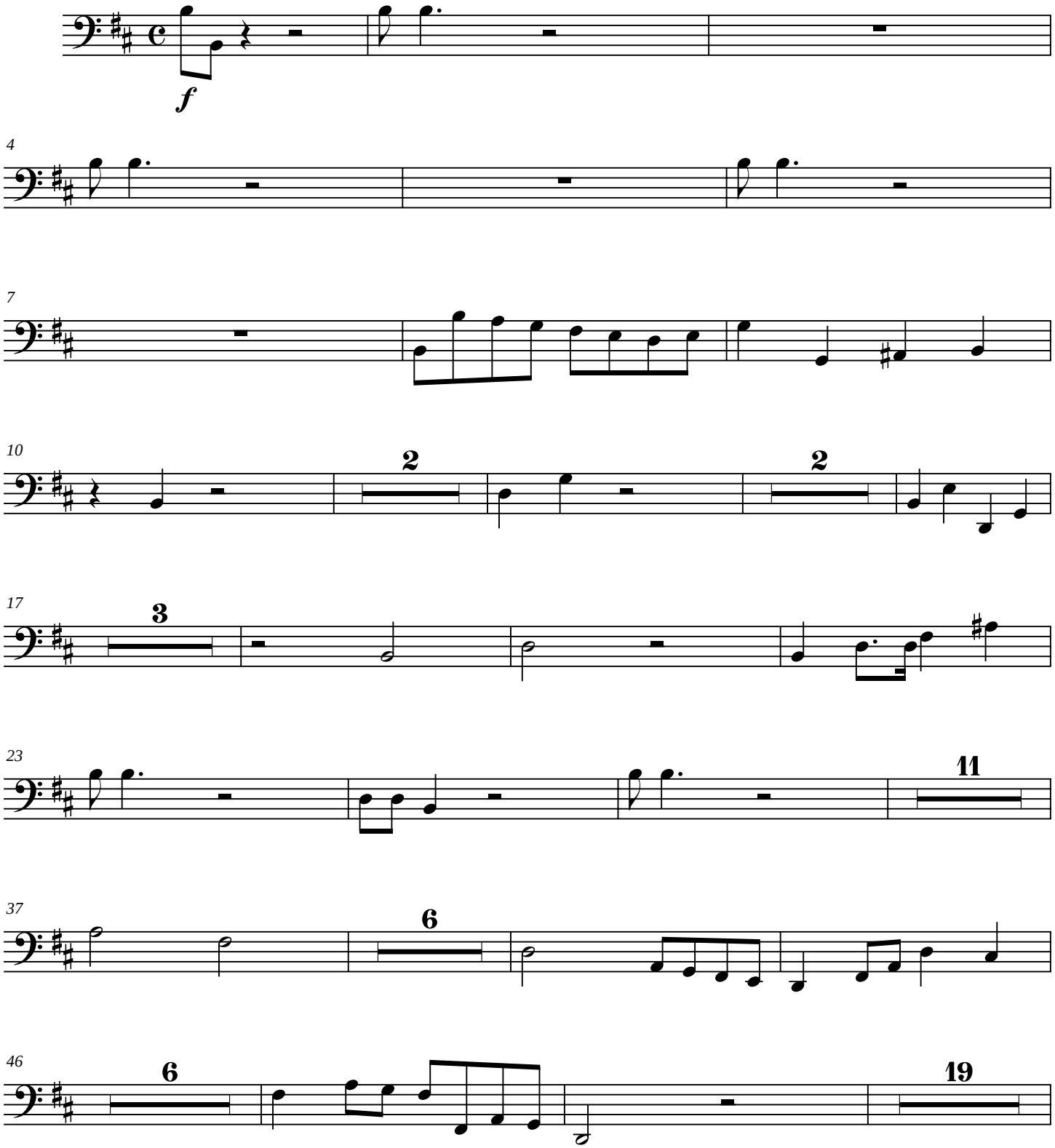

Copyright © 2007

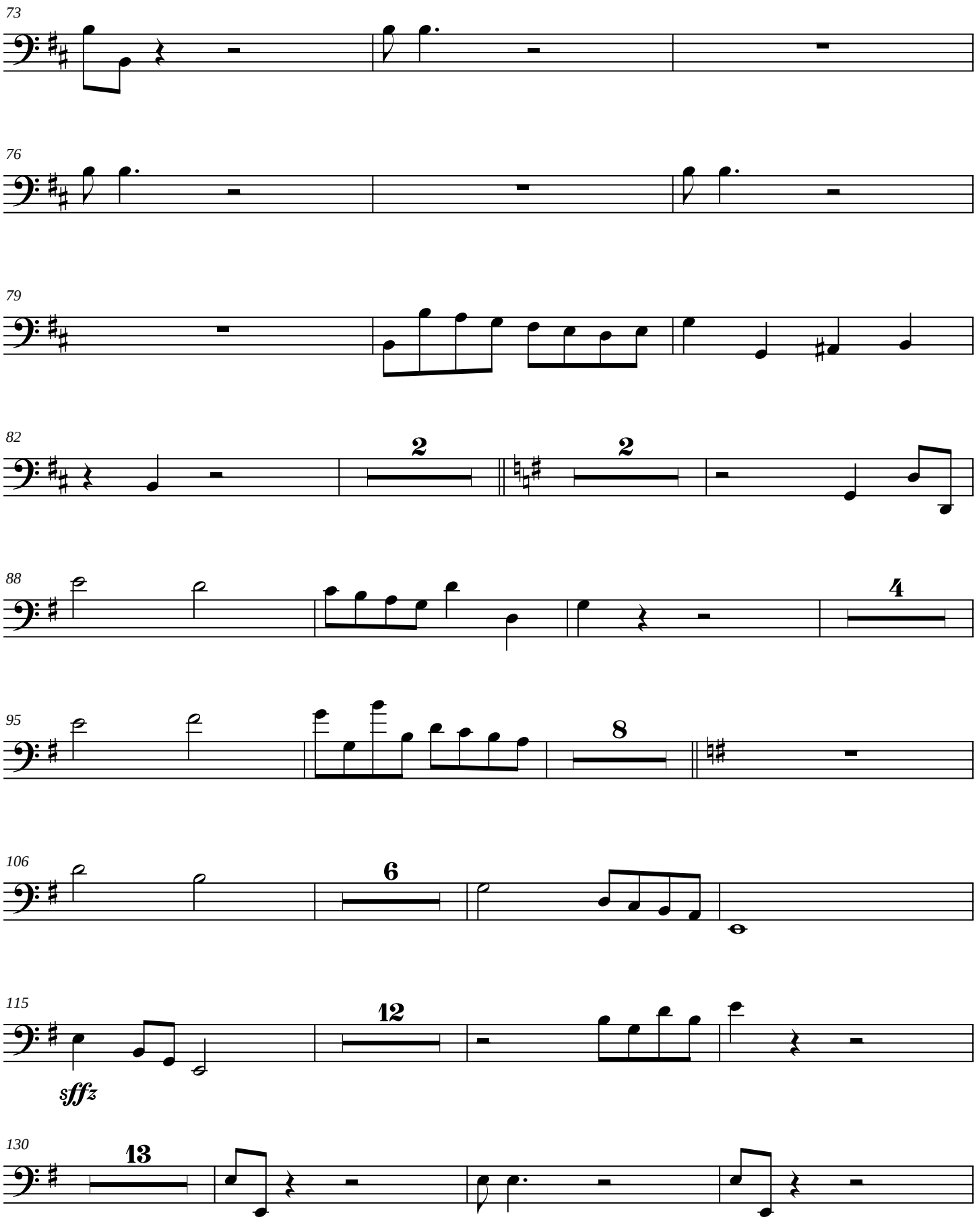
73
76
79
82
2
2
88
4
95
8
106
6
115
12
sffz
130
13

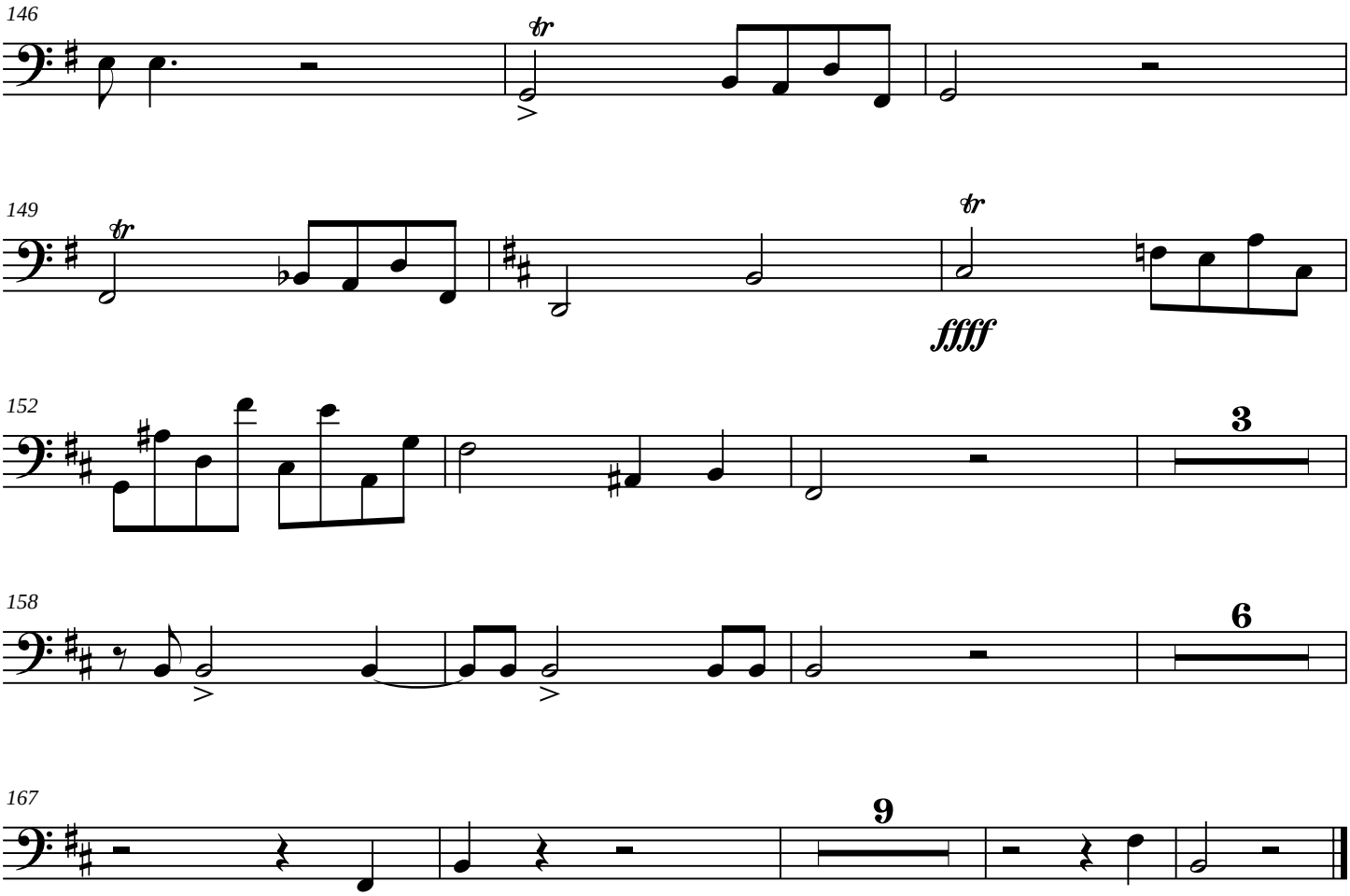
146
tr
149
tr
tr
ffff
152
3
158
6
167
9

Bass

Symphony No. 10

(The Geographers)

James C. Burke

Dedicated to the Students, Faculty, and Staff of the Department of Geography
University of North Carolina at Greensboro

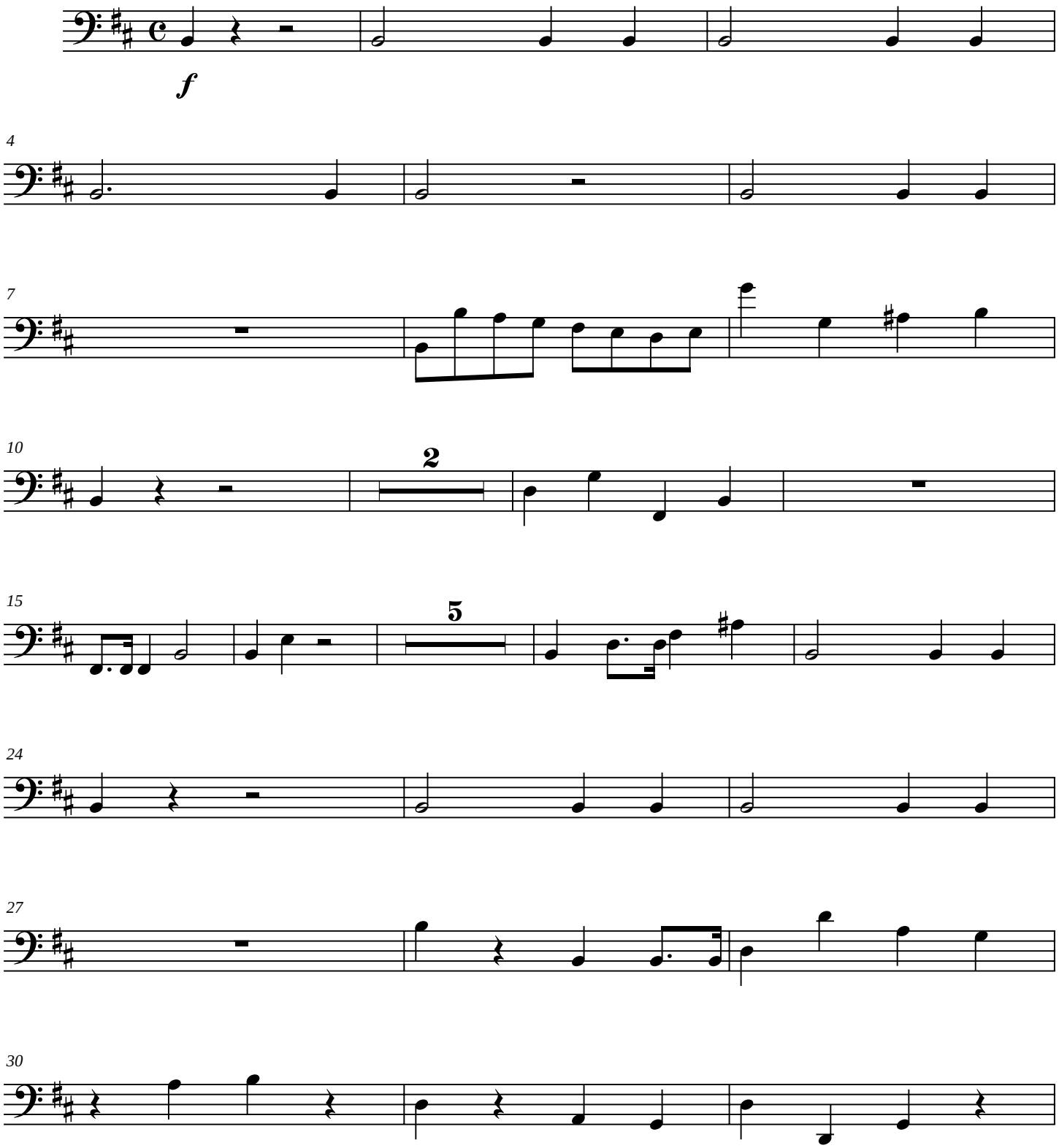

Copyright © 2007

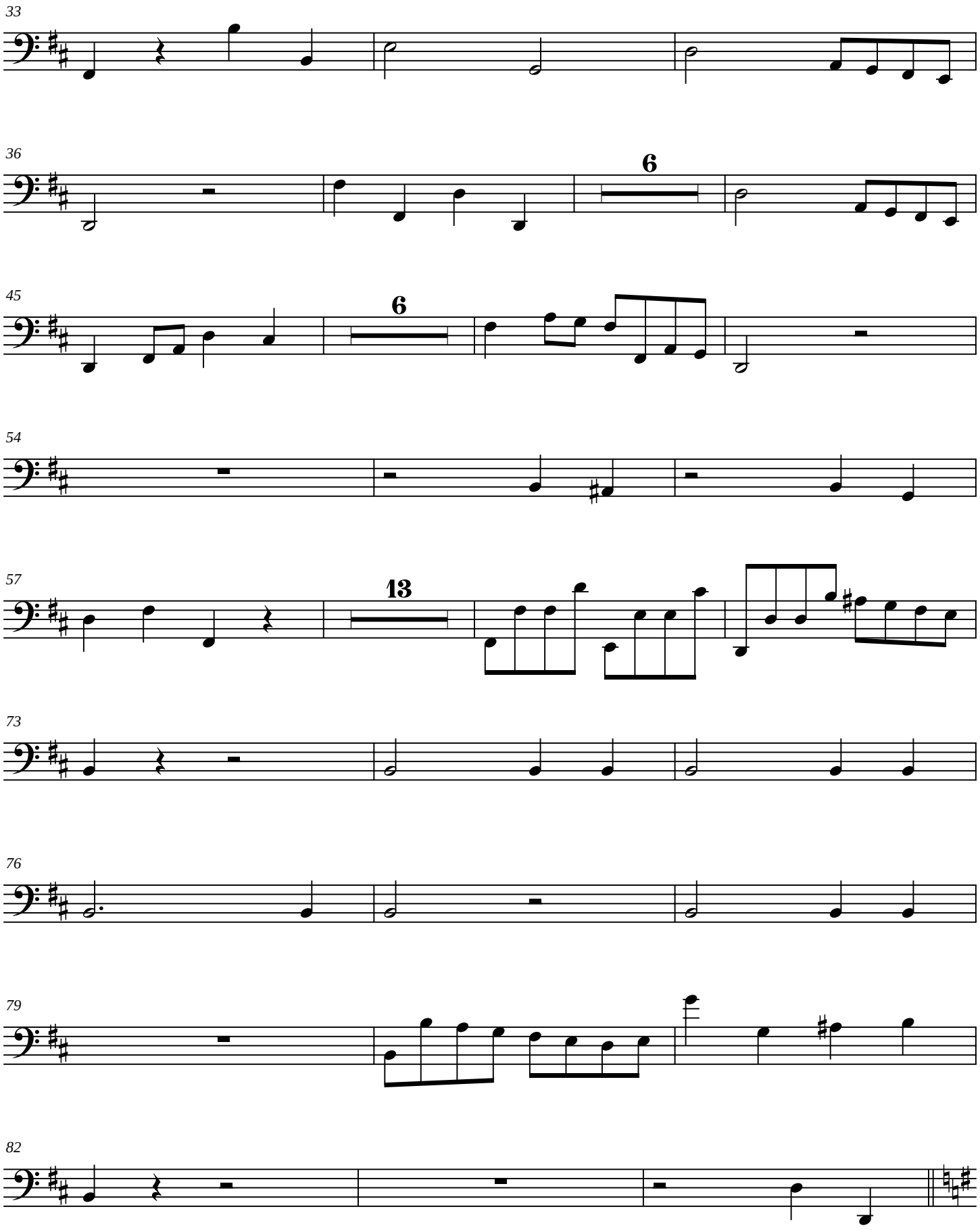
33
36
6
45
6
54
57
13
73
76
79
82

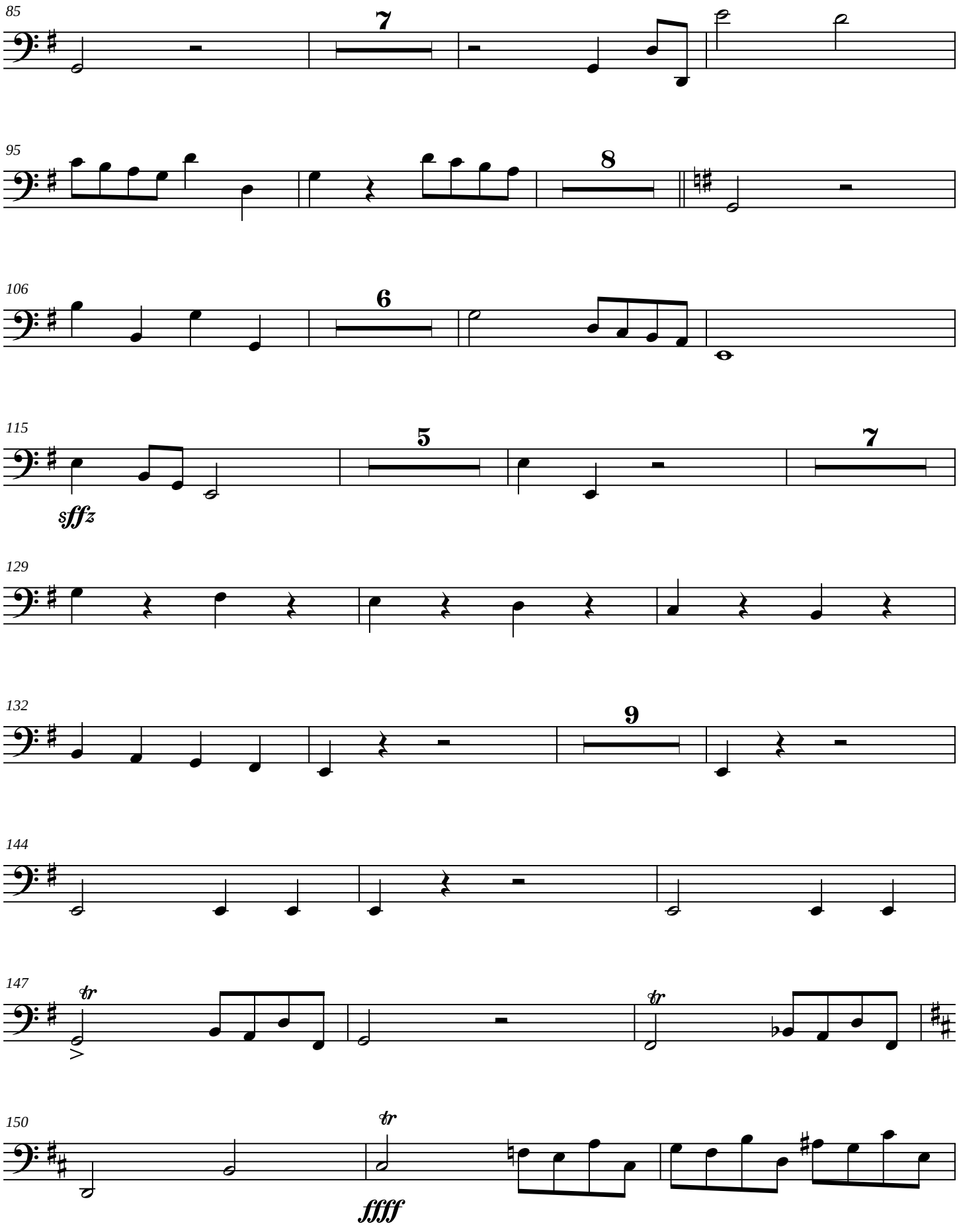
85
7
95
8
106
6
115
5
7
sfffz
129
132
9
144
147
tr
tr
150
tr
ffff

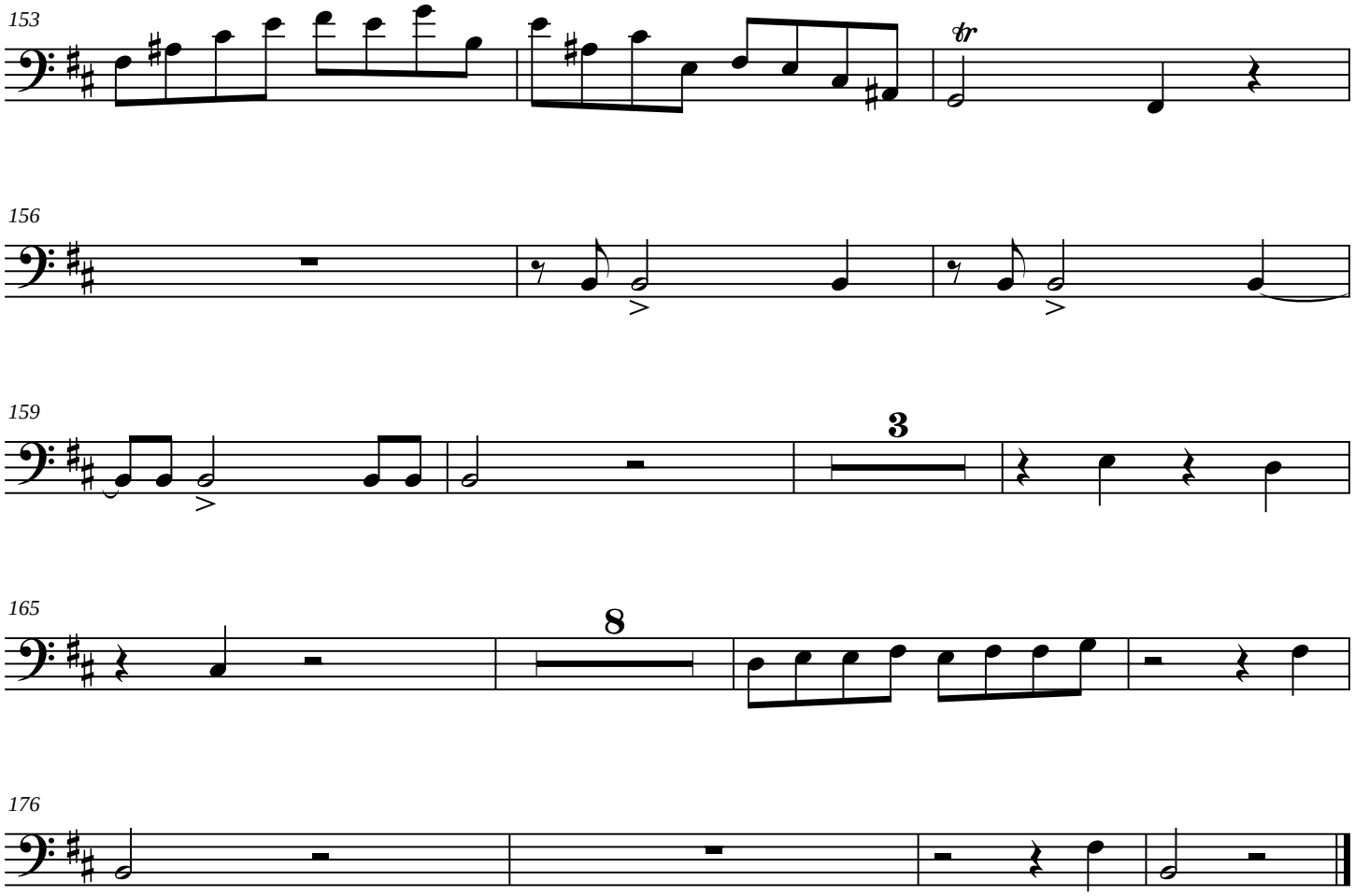
153
tr
156
159
3
165
8
176

Harpsichord

Symphony No. 10

(The Geographers)

James C. Burke

Dedicated to the Students, Faculty, and Staff of the Department of Geography
University of North Carolina at Greensboro

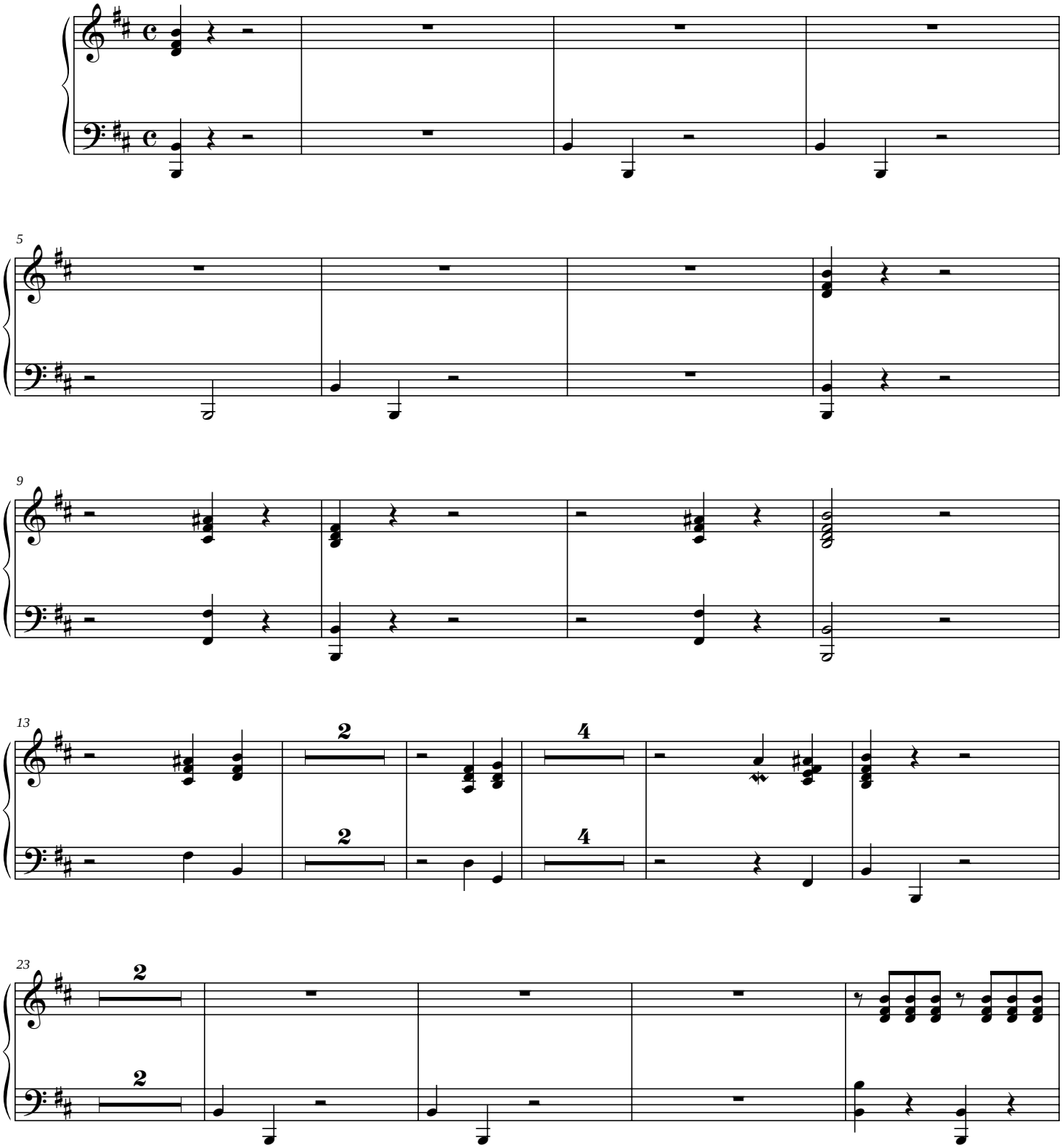

Copyright © 2007

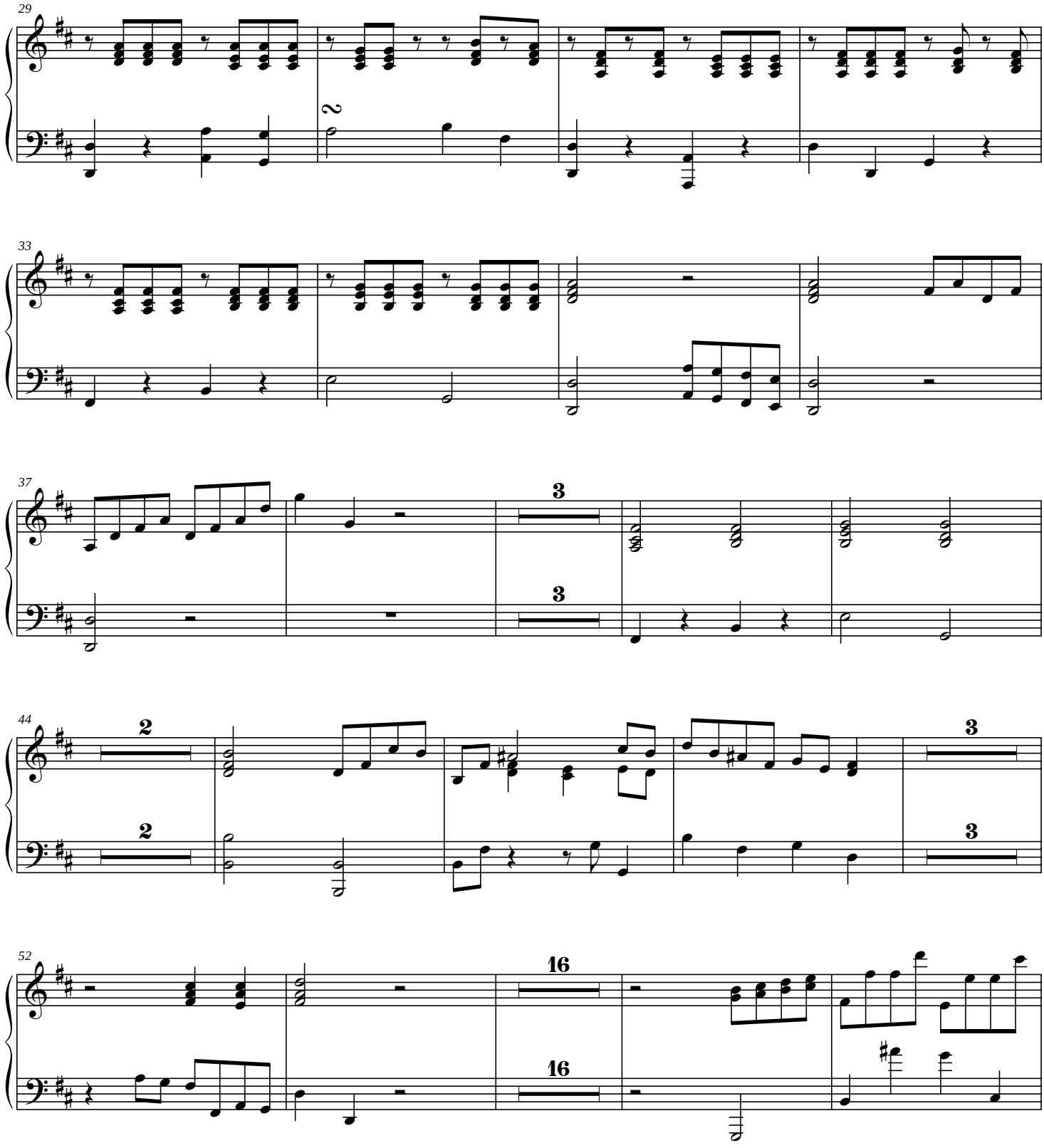
29
2
33
37
3
3
44
2
2
3
3
52
16
16

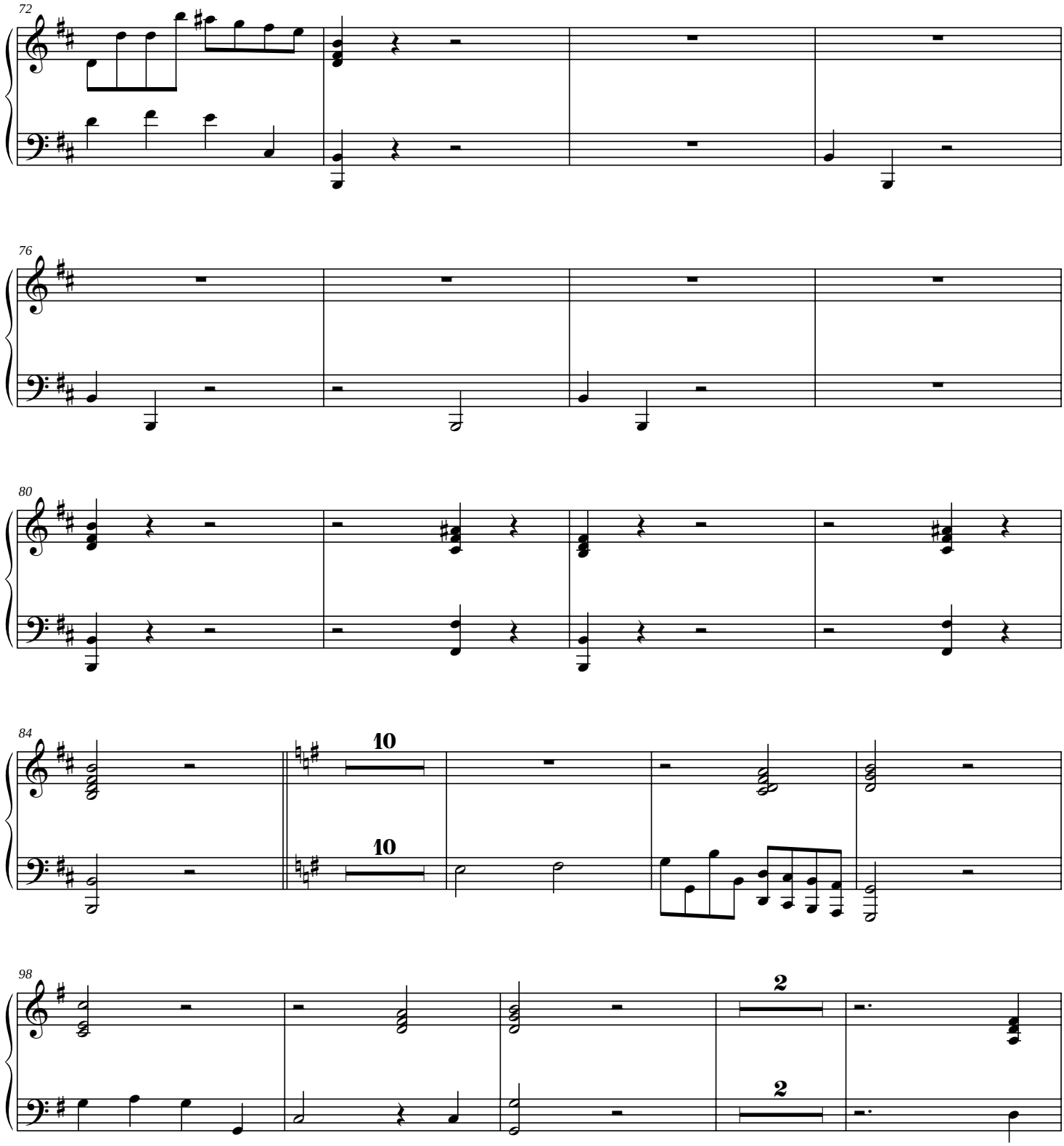
72
76
80
84
10
10
98
2
2

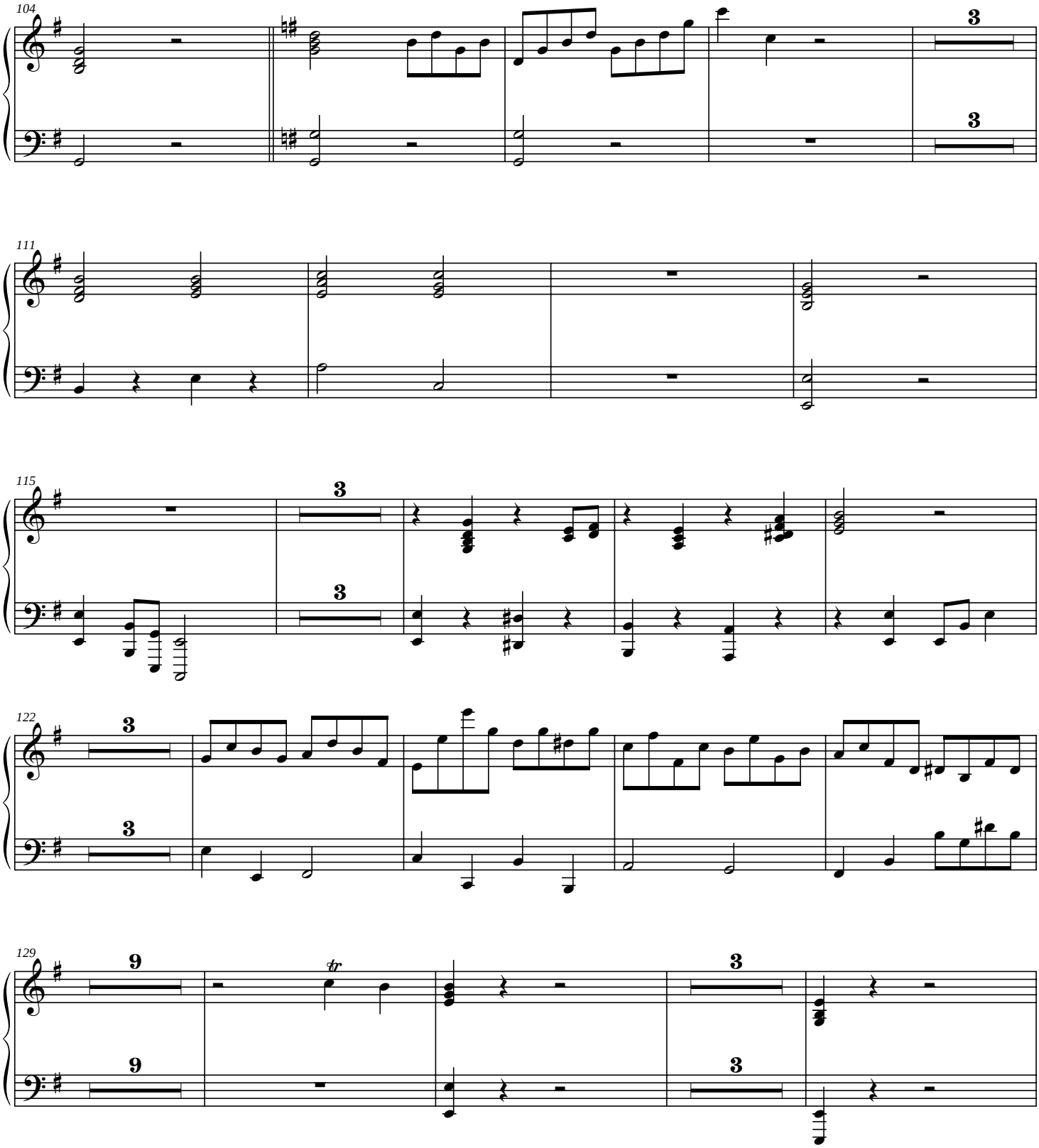
104
3
3
111
115
3
3
122
3
3
129
9
tr
3
9
3

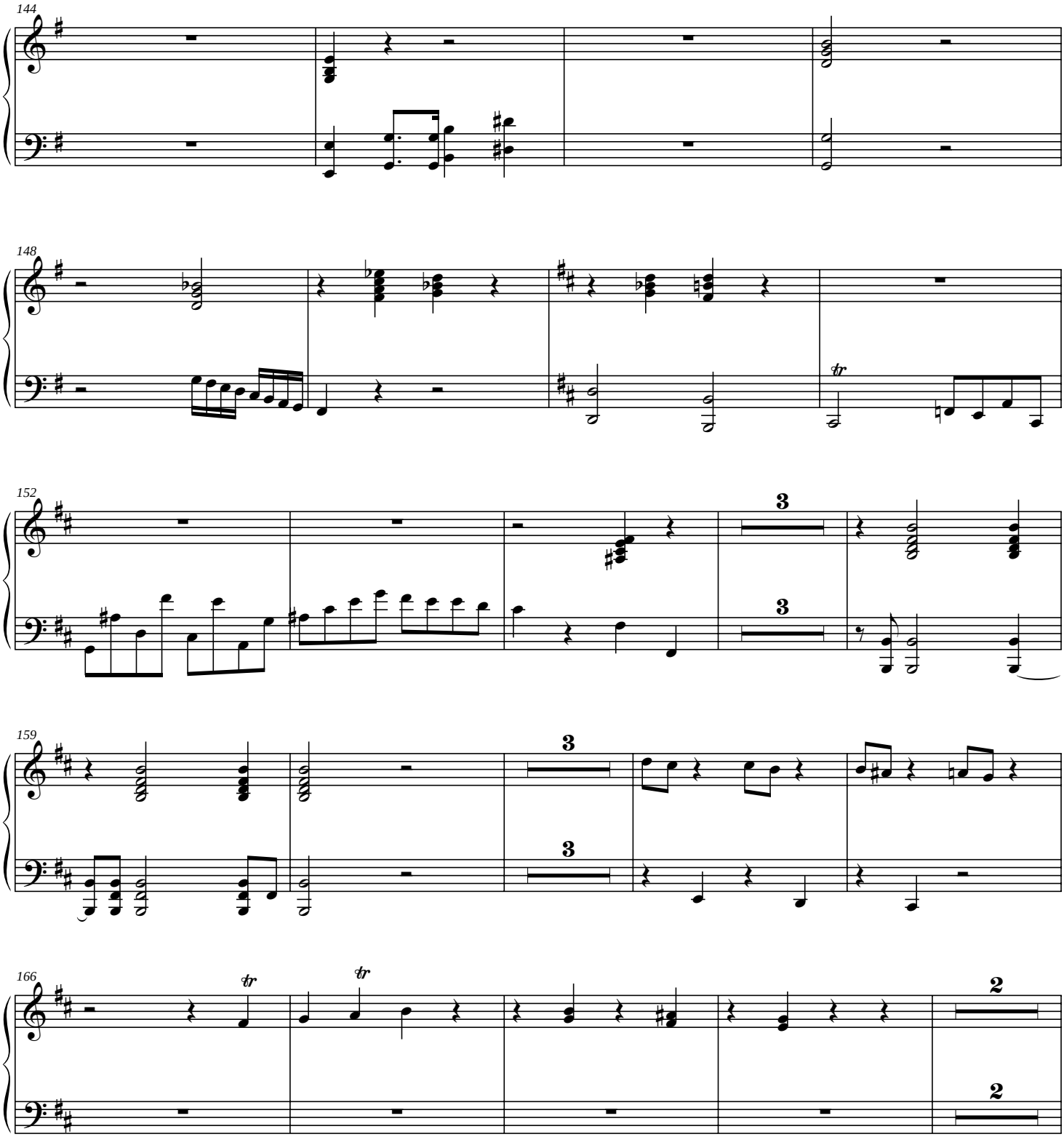
144
148
152
159
166

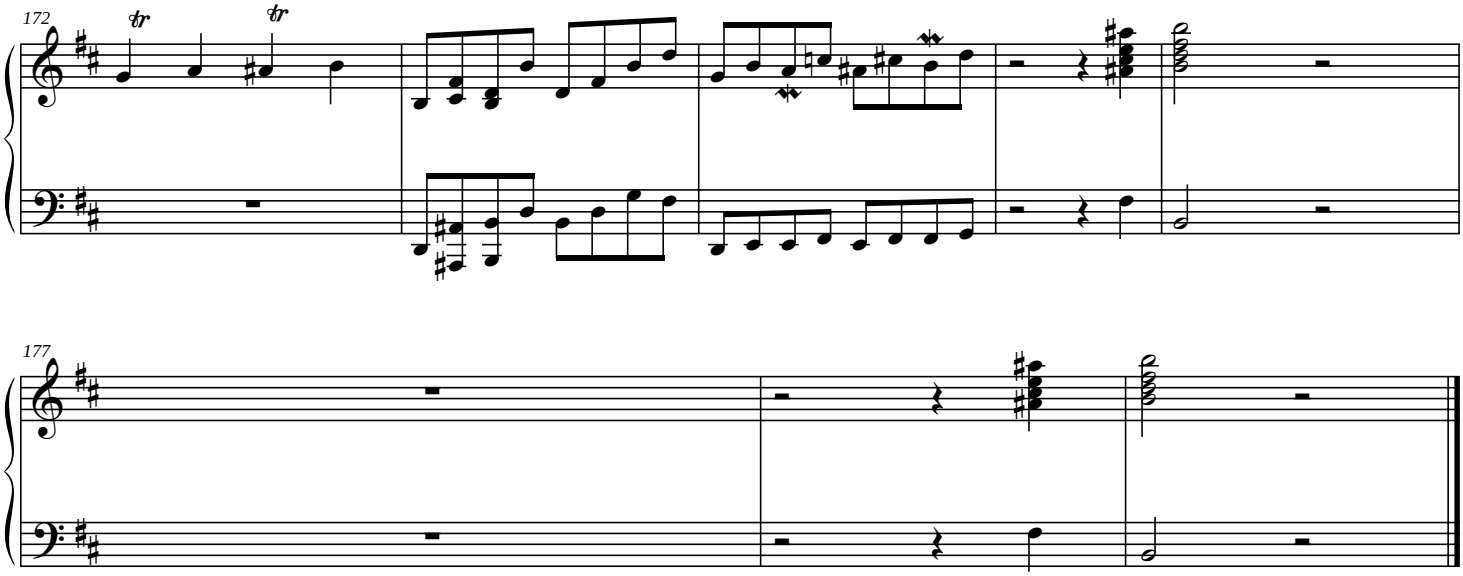
172
tr
tr

177

Solo Violin(s)

II

(Dr. Liu's Variations)

Soloists to select a individual variation

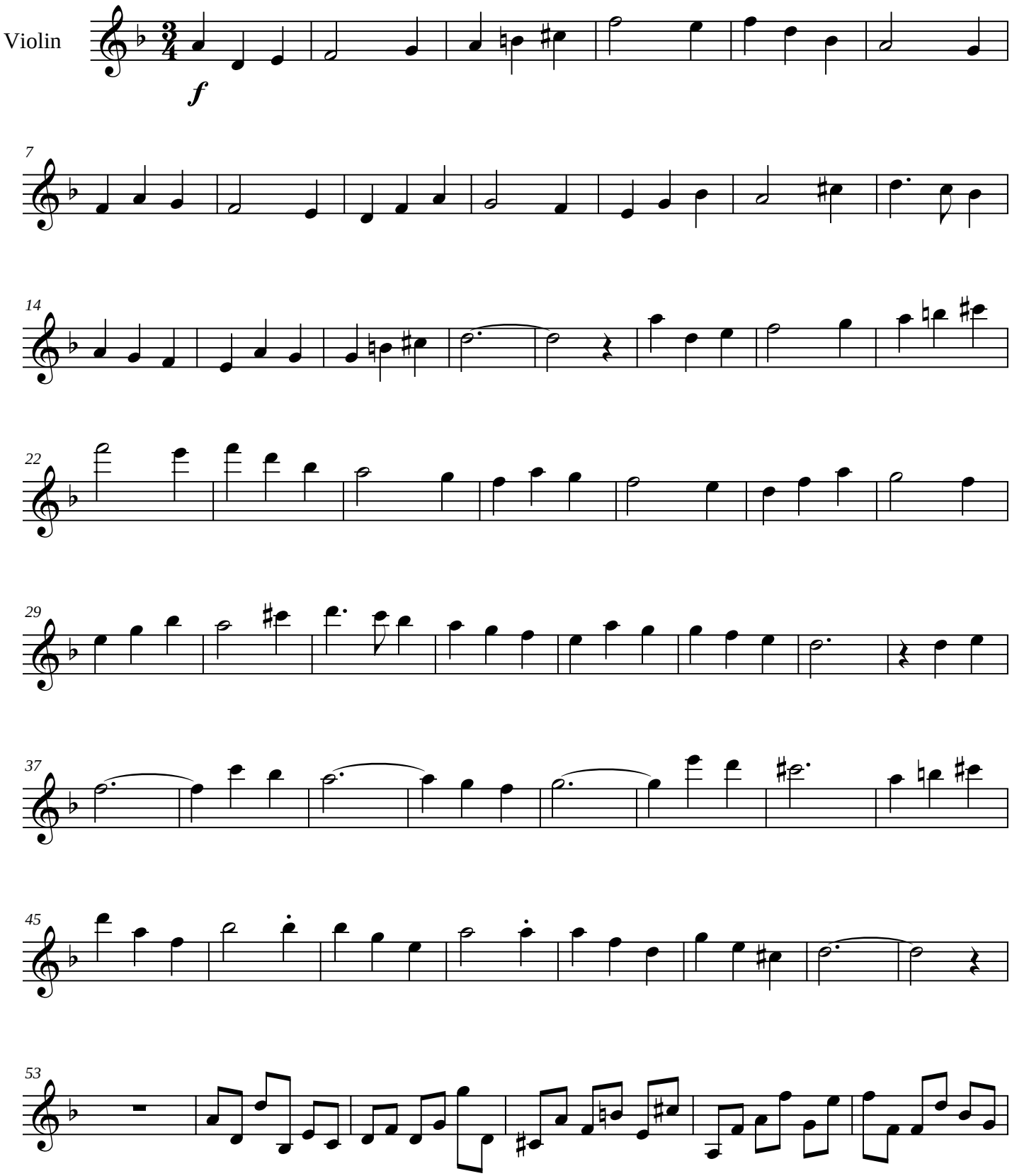

Copyright © 2007

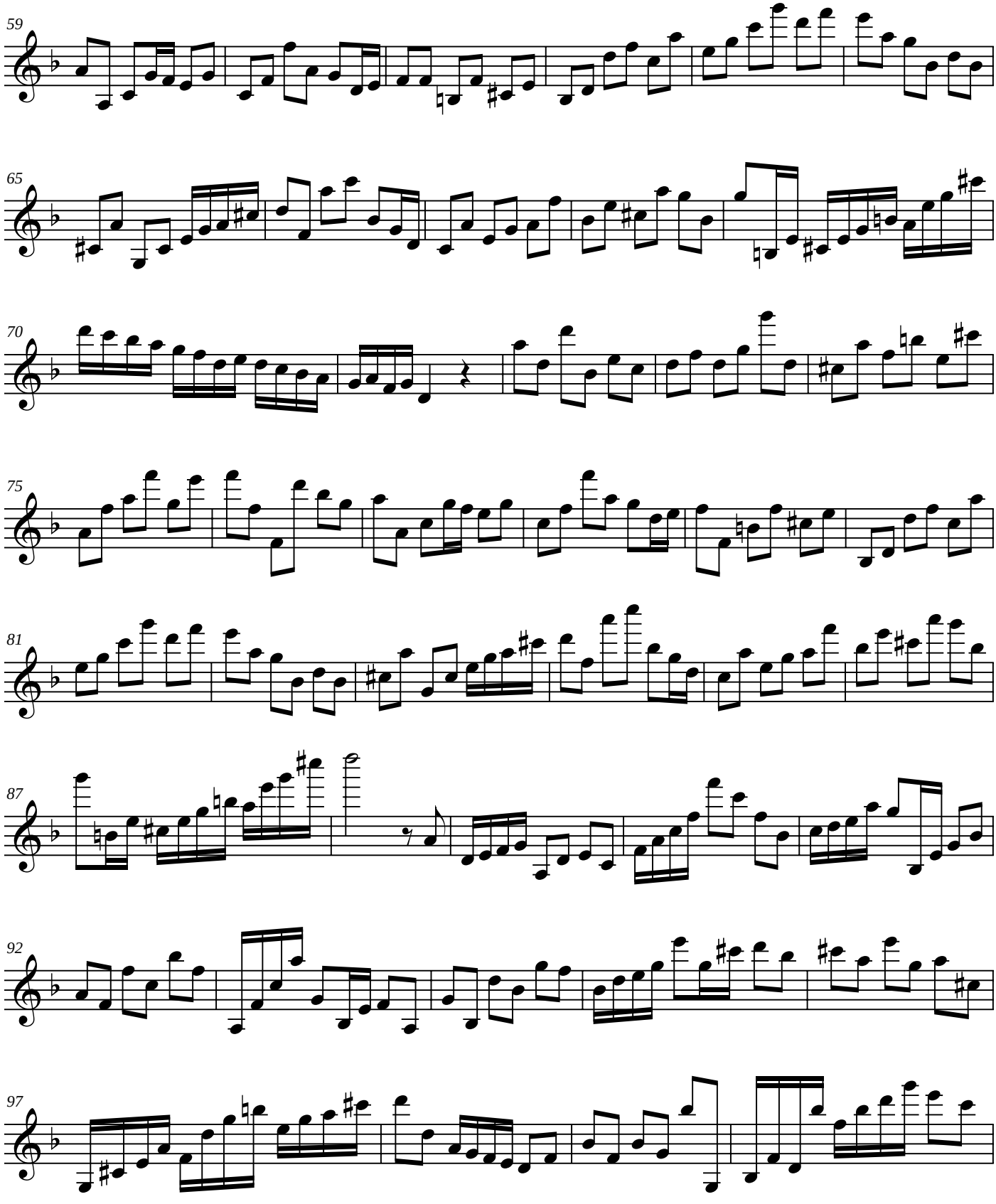
59
65
70
75
81
87
92
97

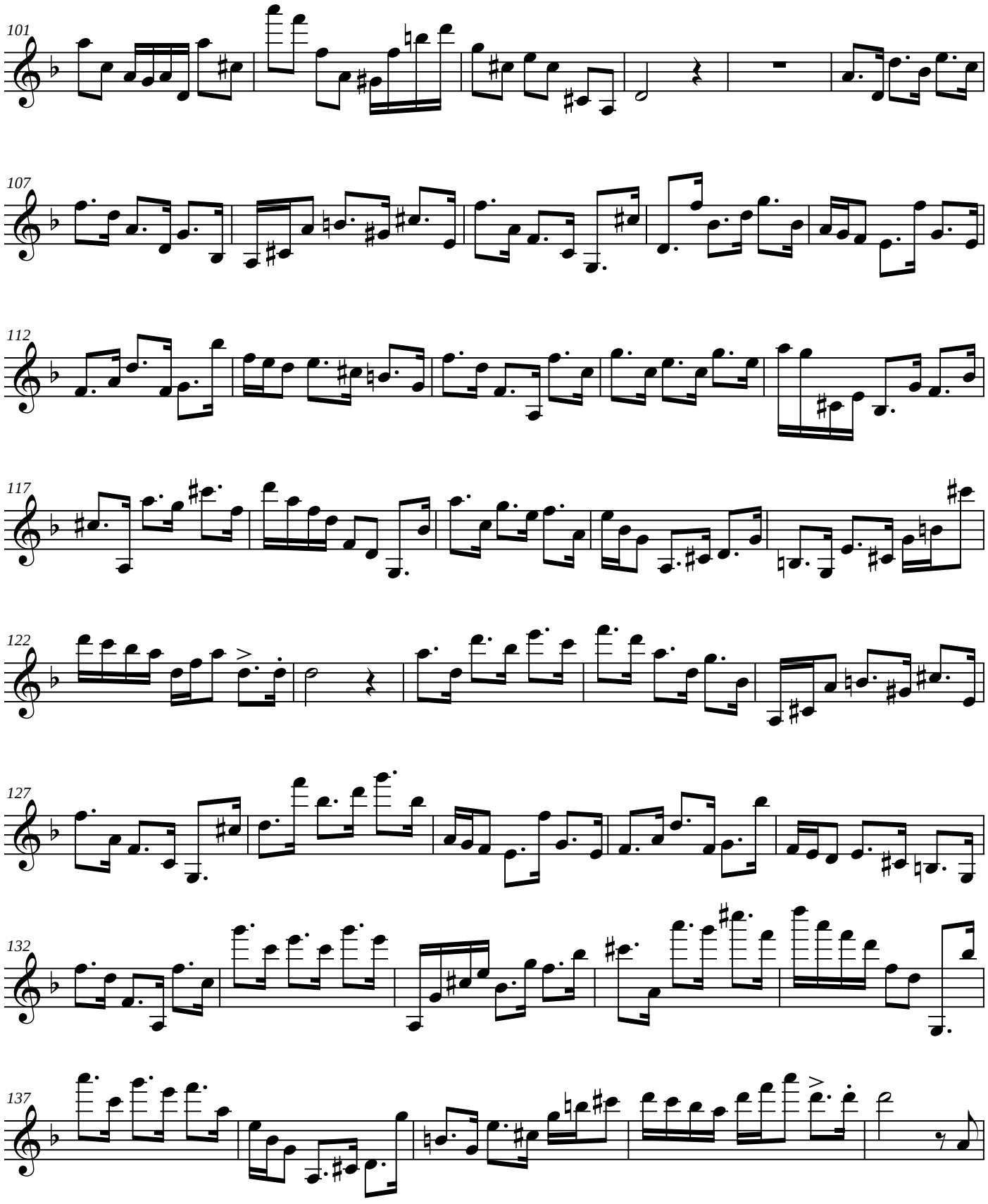
101
107
112
117
122
127
132
137

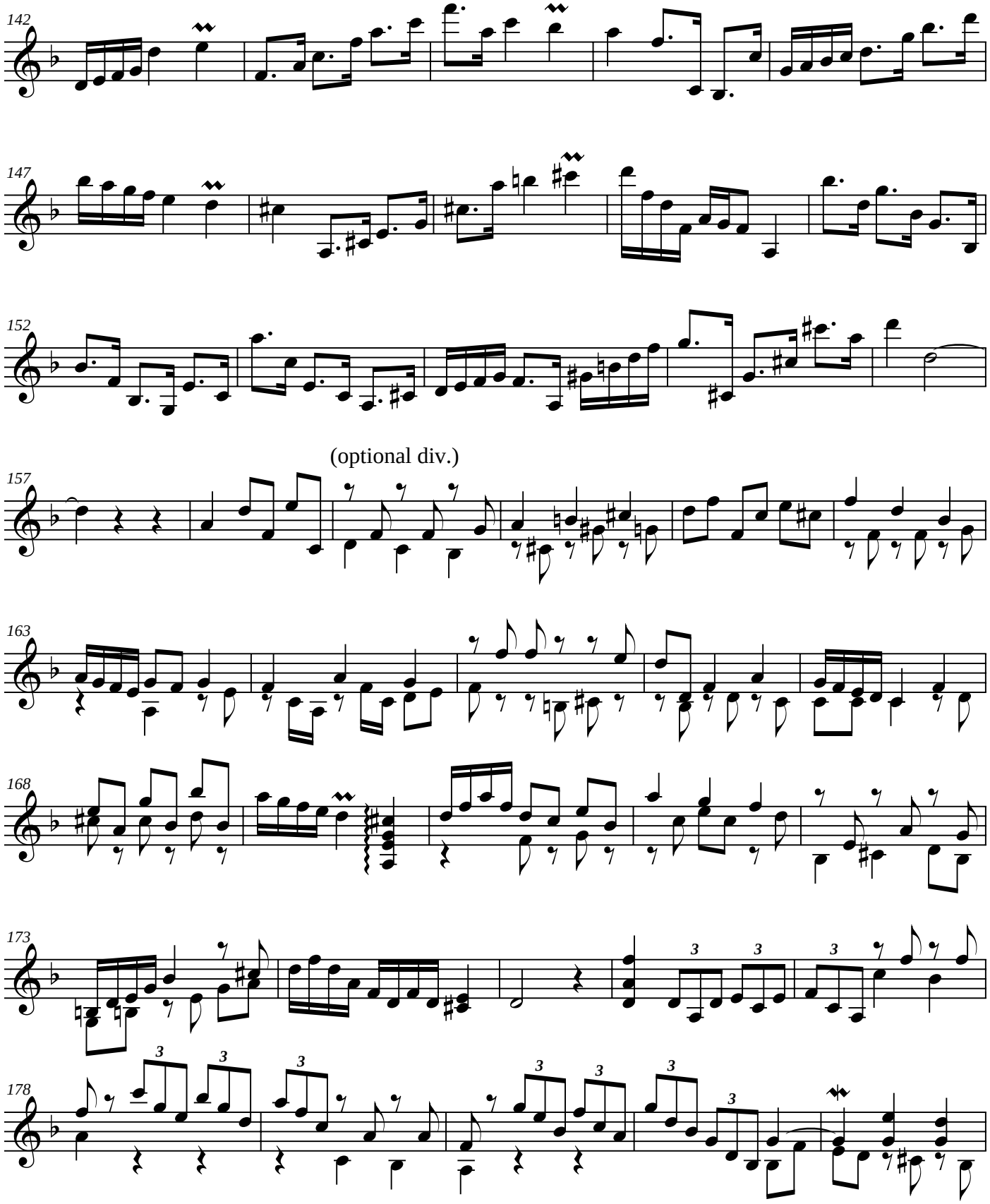
142
147
152
(optional div.)
157
163
168
173
178

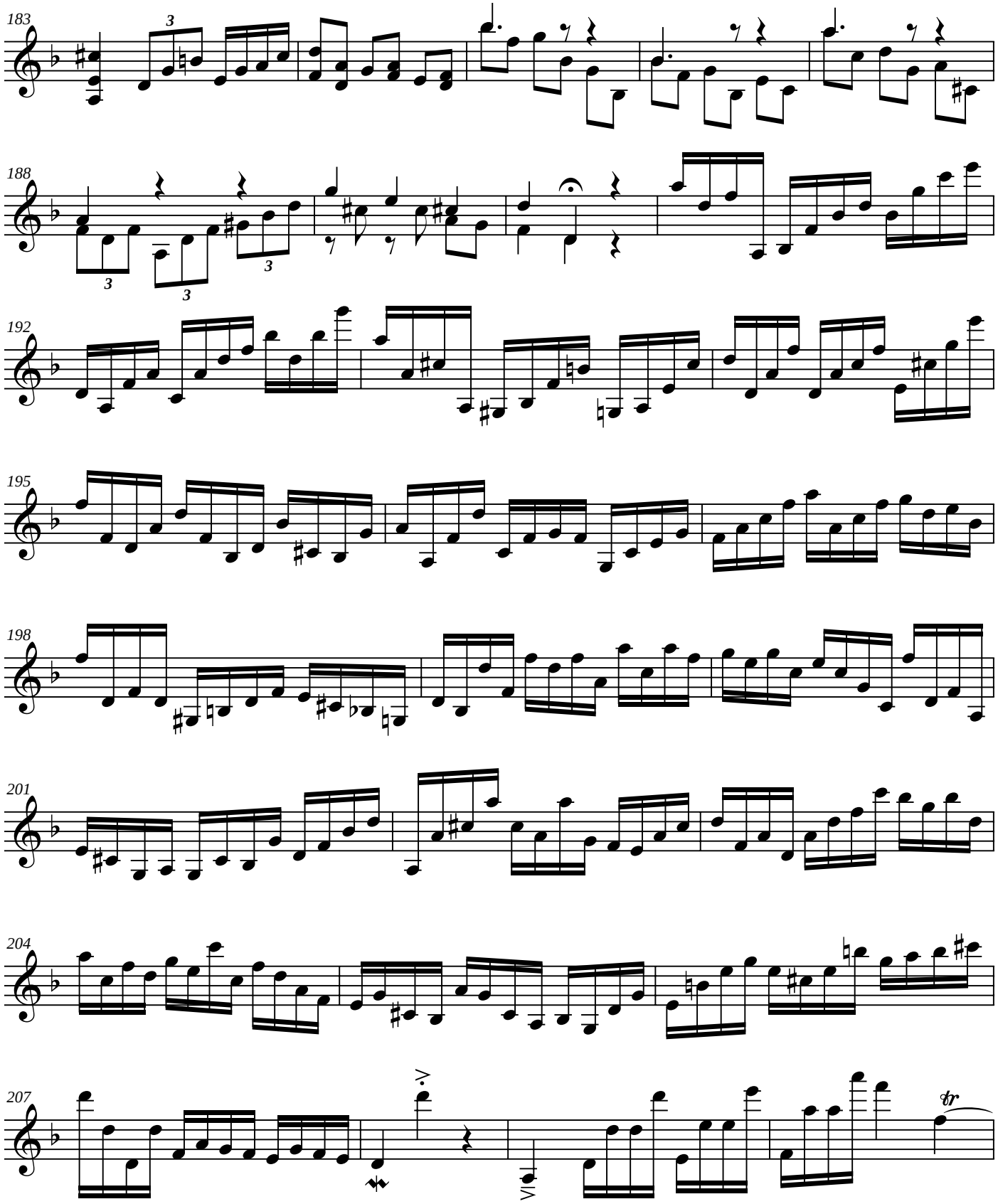
183
188
192
195
198
201
204
207

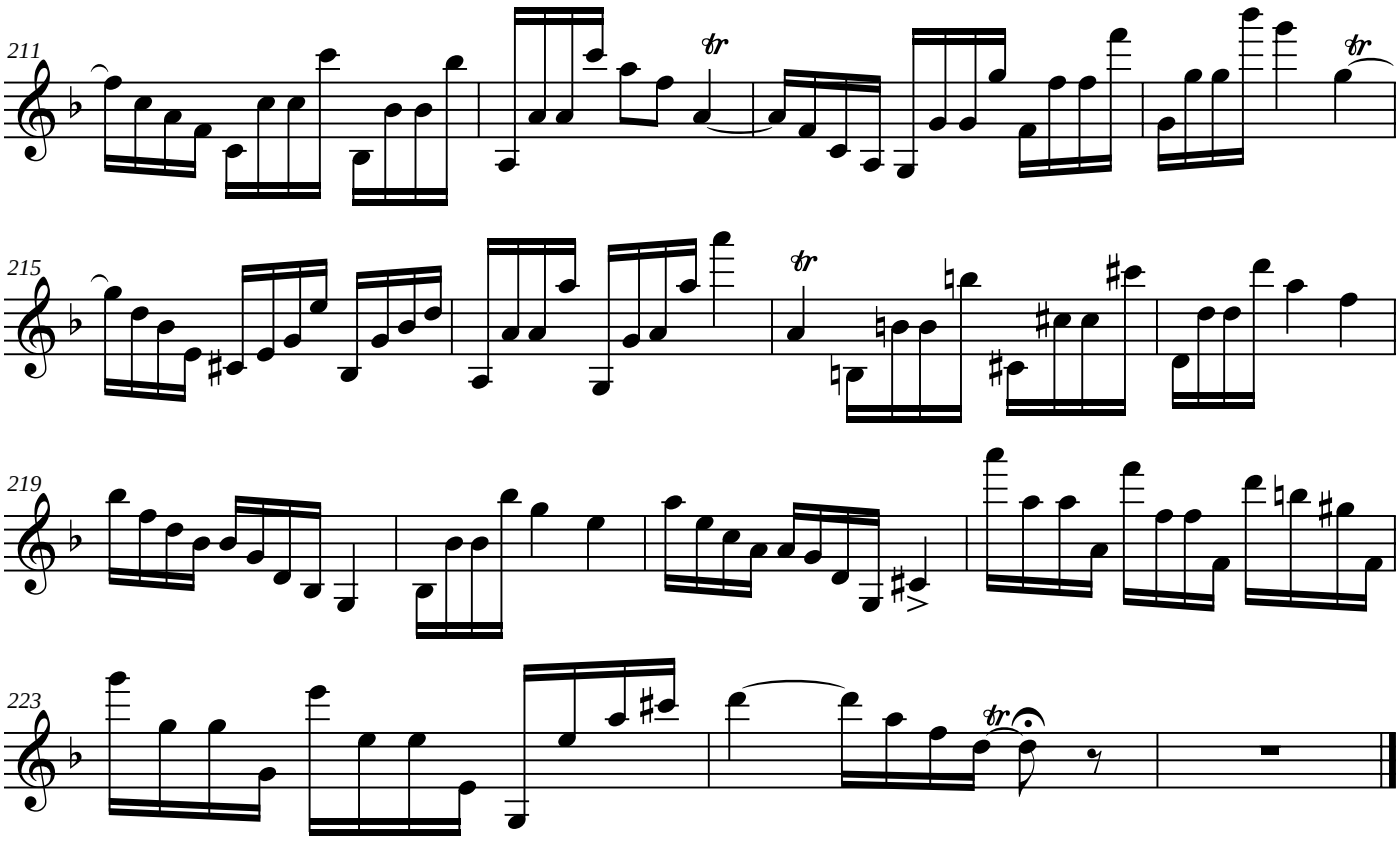
211
215
219
223

Violin 1

III

(The Unexpected)

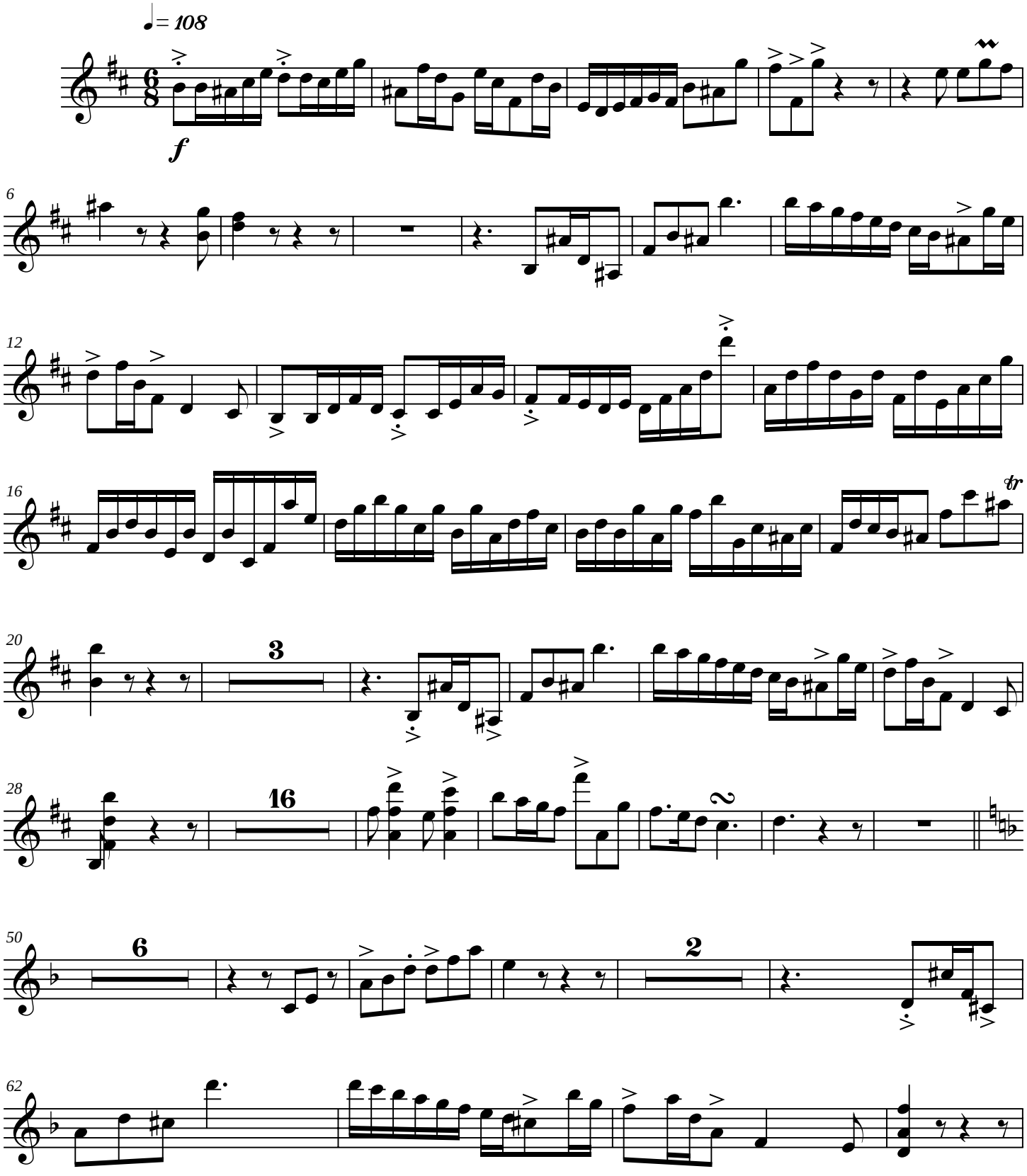

Copyright © 2007

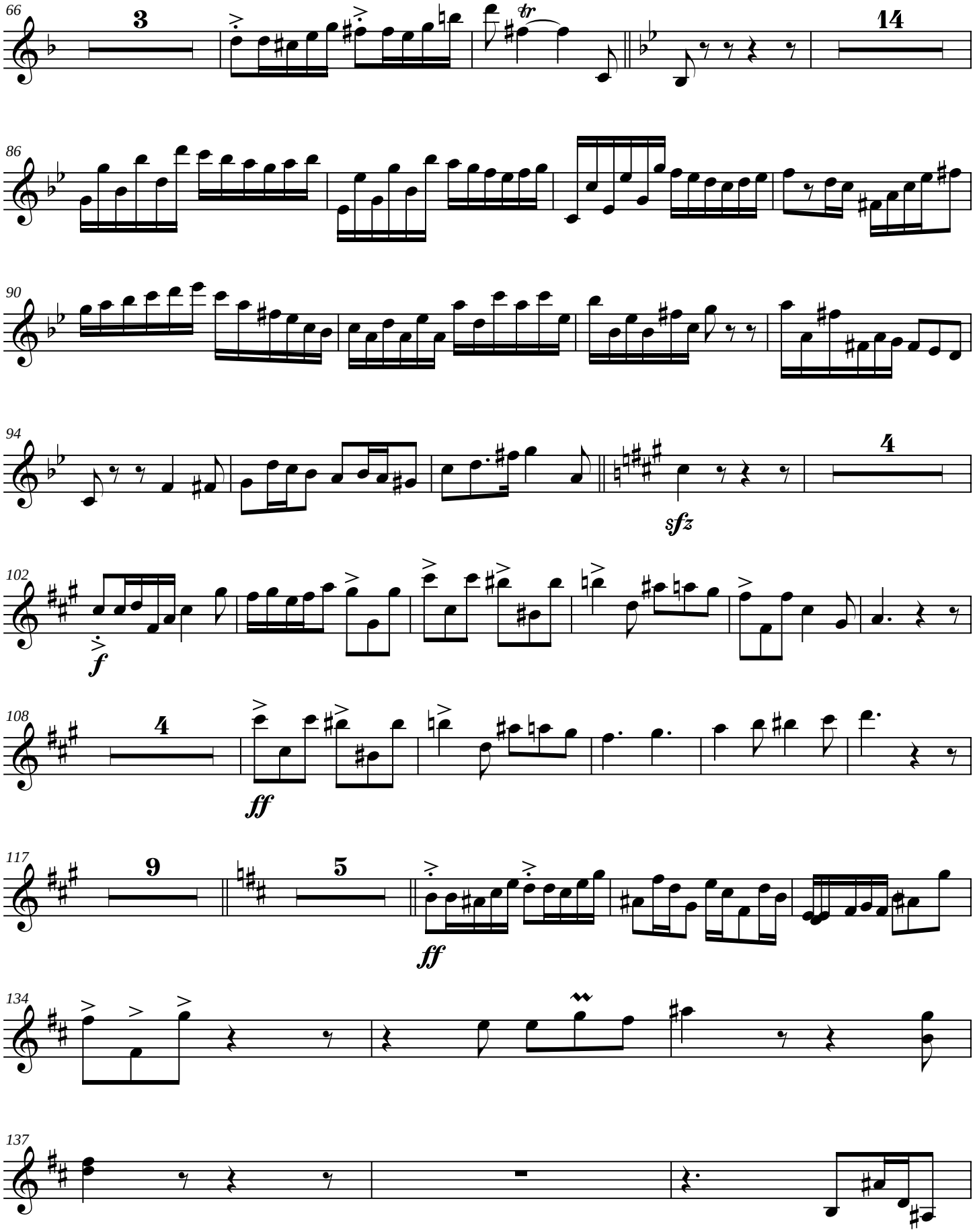
66
3
14
86
90
94
4
sfz
102
f
108
4
ff
117
9
5
ff
134
137

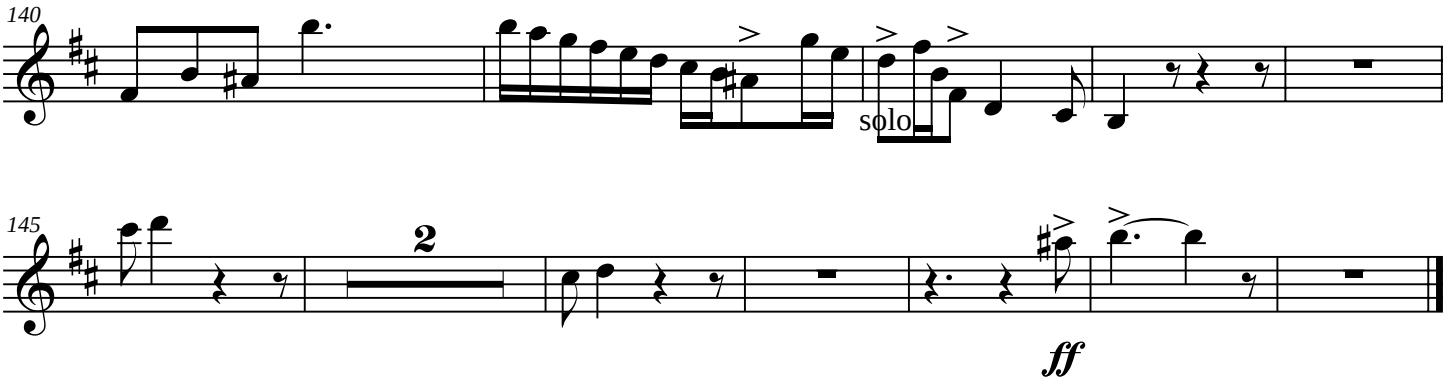
140
solo

145
2
ff

Violin 2

III

(The Unexpected)

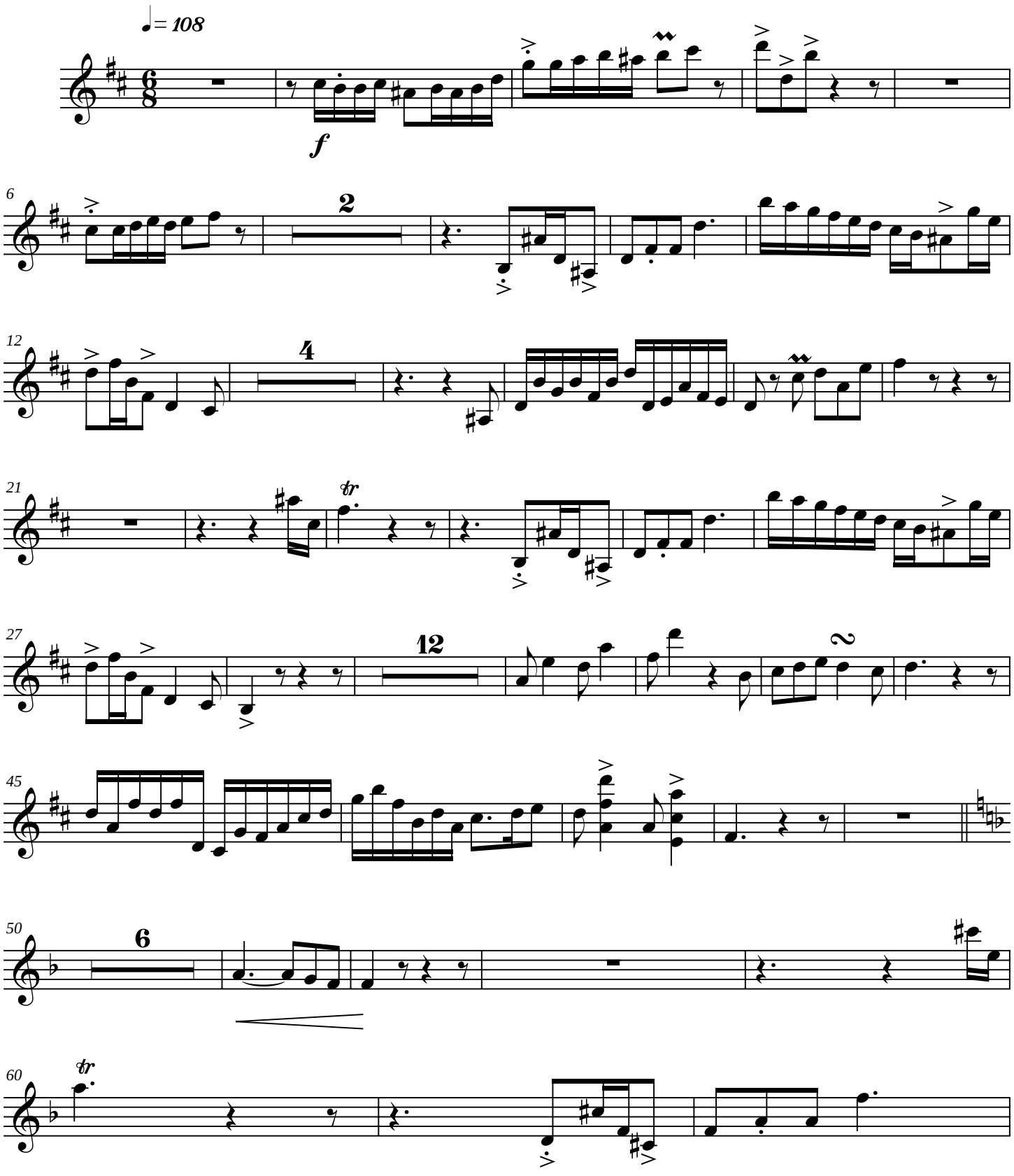

Copyright © 2007

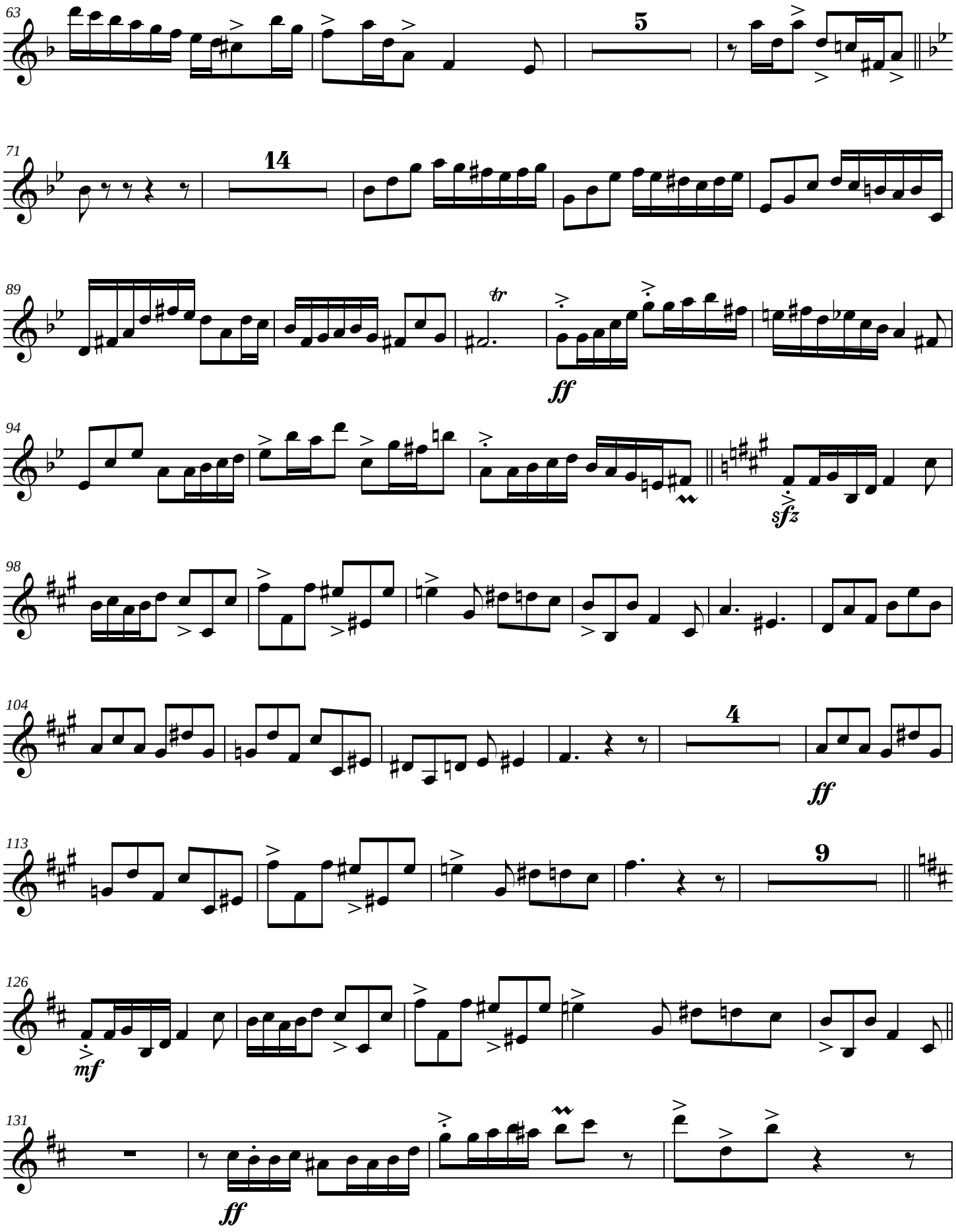
63
5
71
14
89
tr
ff
94
sfz
98
104
4
ff
113
9
126
mf
131
ff

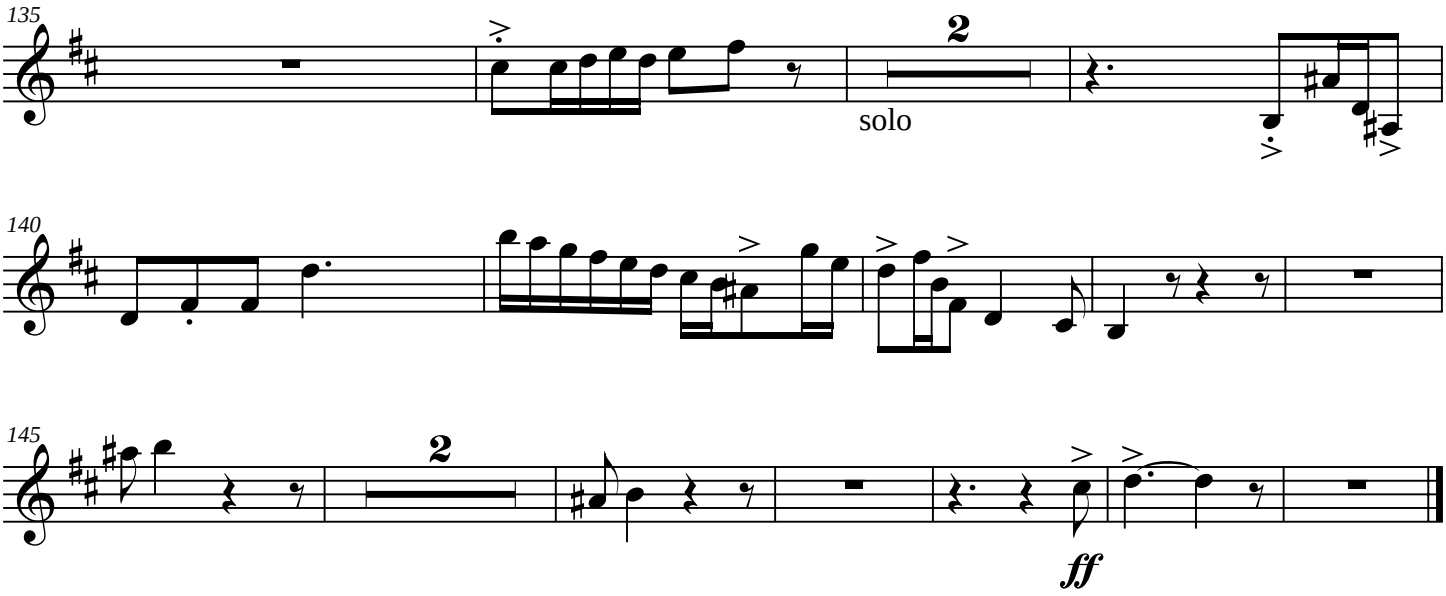
135
2
solo
140
145
2
ff

Violin 3

III

(The Unexpected)

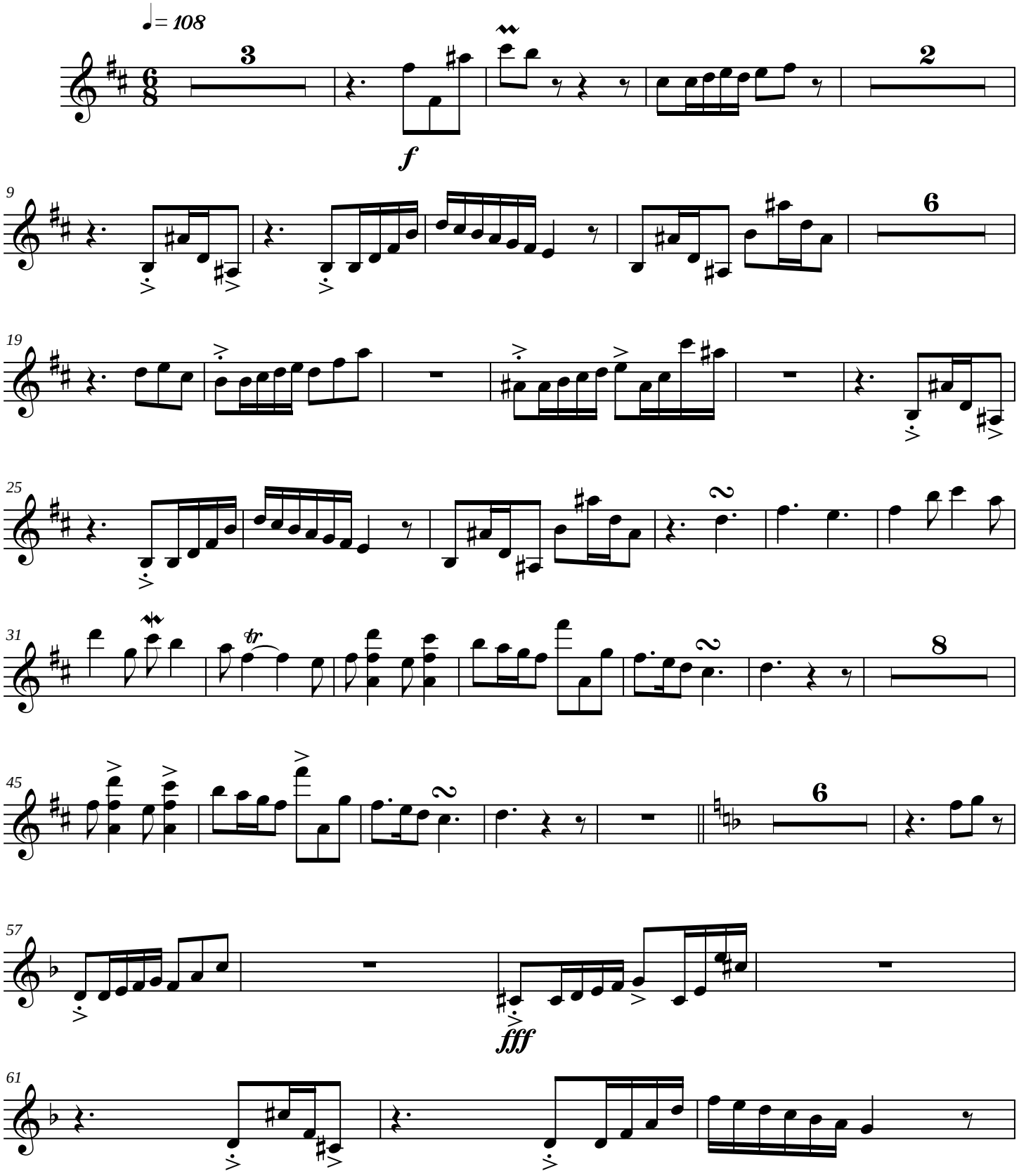

Copyright © 2007

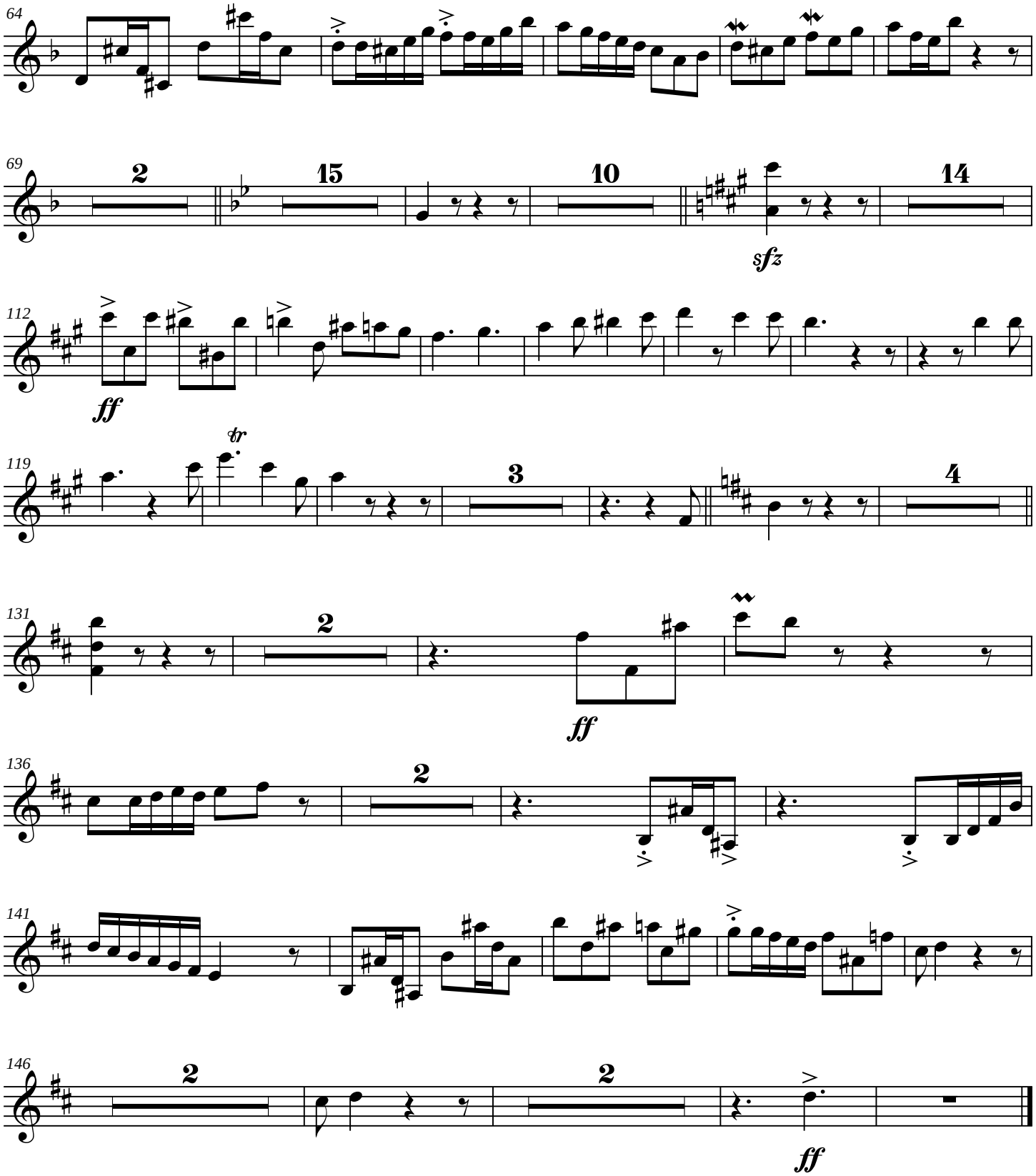
64
69
2
15
10
14
sfz
112
ff
119
tr
3
4
131
2
ff
136
2
141
146
2
2
ff

Violin 4

III

(The Unexpected)

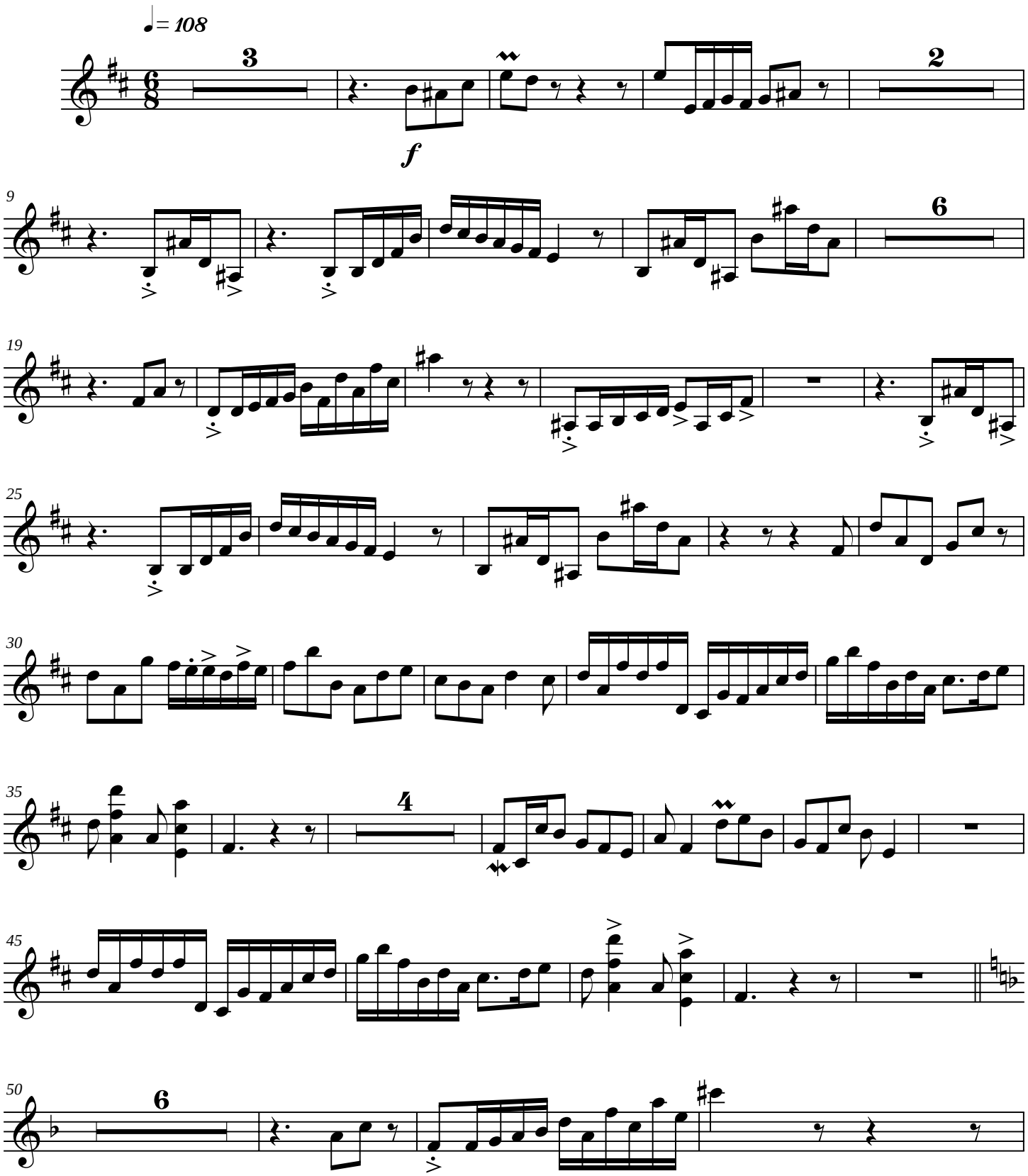

Copyright © 2007

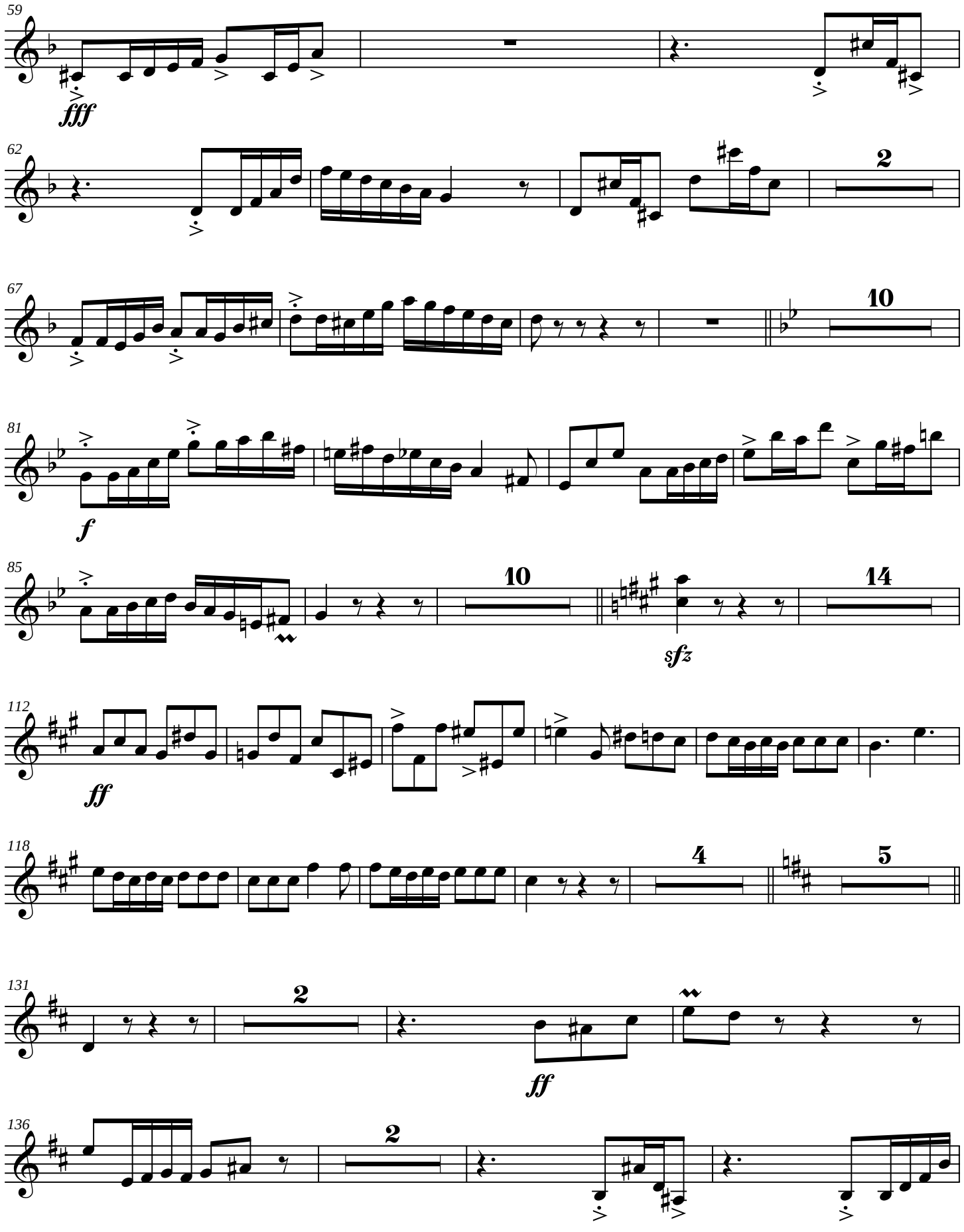
59
fff
62
2
67
10
81
f
85
10
sfz
14
112
ff
118
4
5
131
2
ff
136
2

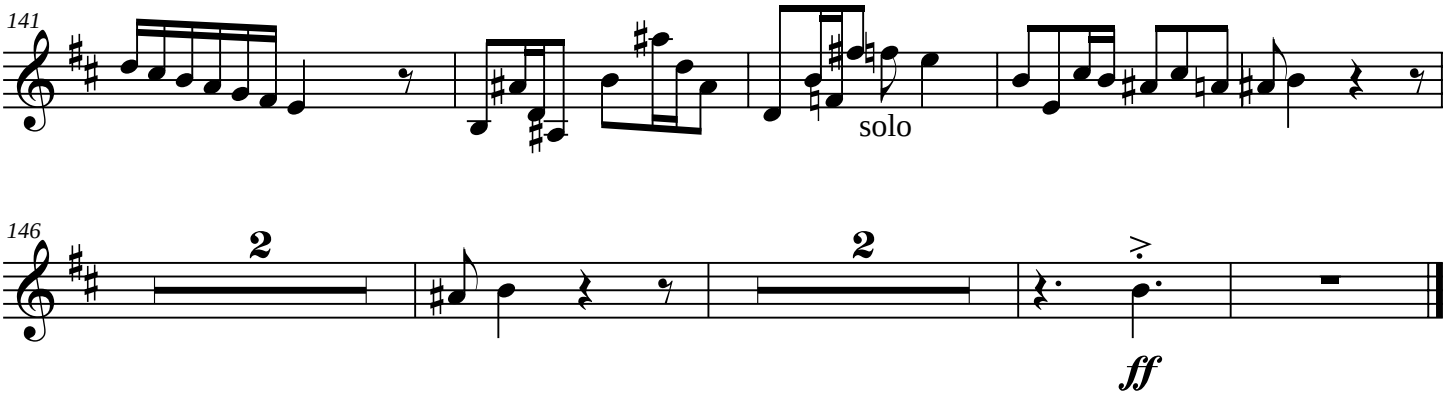
141
solo
146
2
2
ff

Viola 1

III

(The Unexpected)

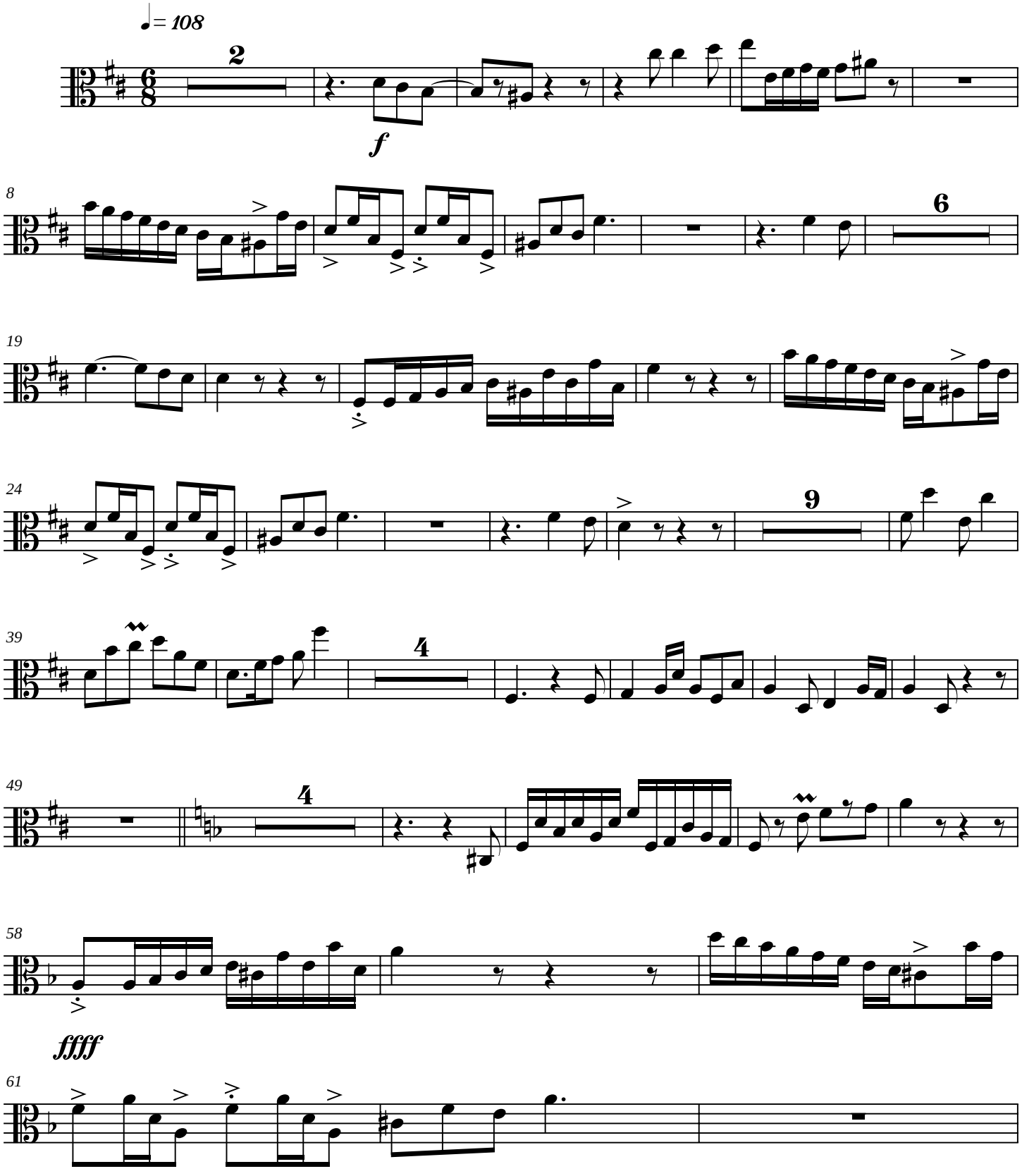

Copyright © 2007

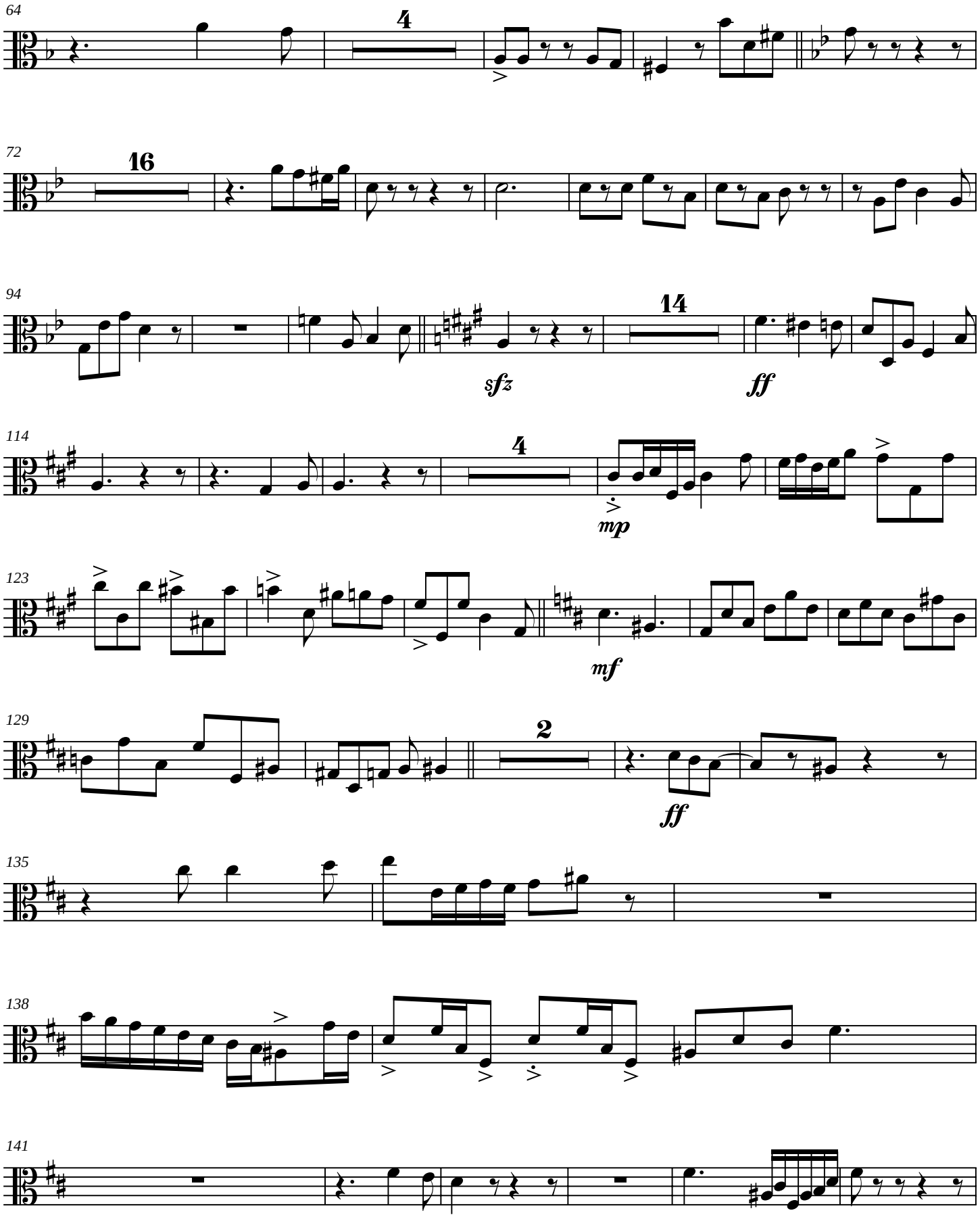
64
4
72
16
94
14
sfz
ff
114
4
mp
123
mf
129
2
ff
135
138
141

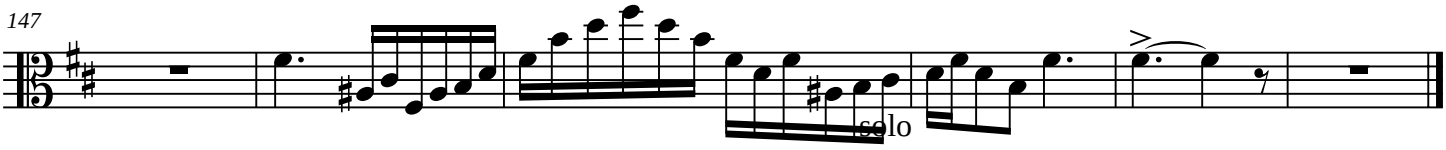
147
solo

Viola 2

III

(The Unexpected)

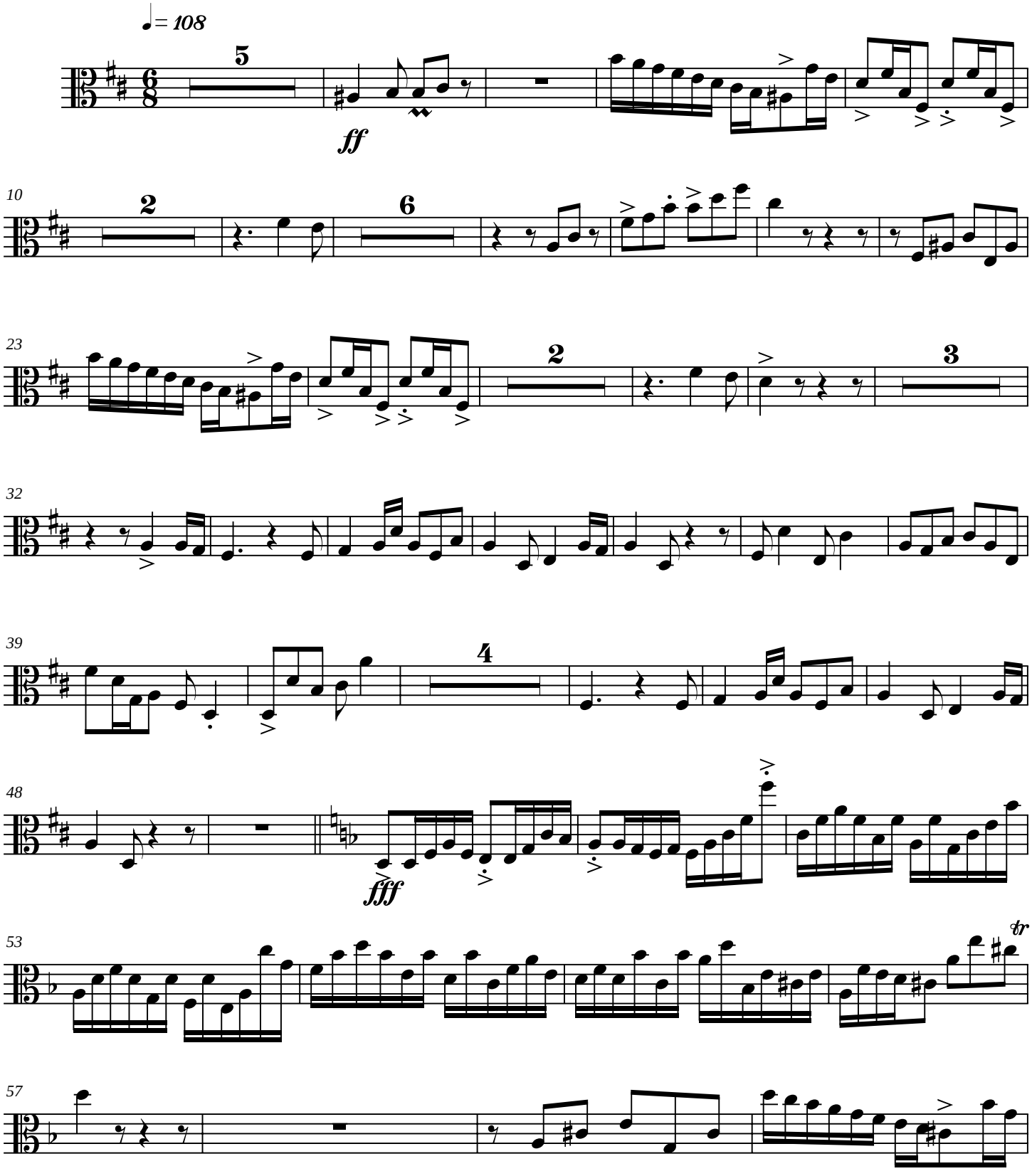

Copyright © 2007

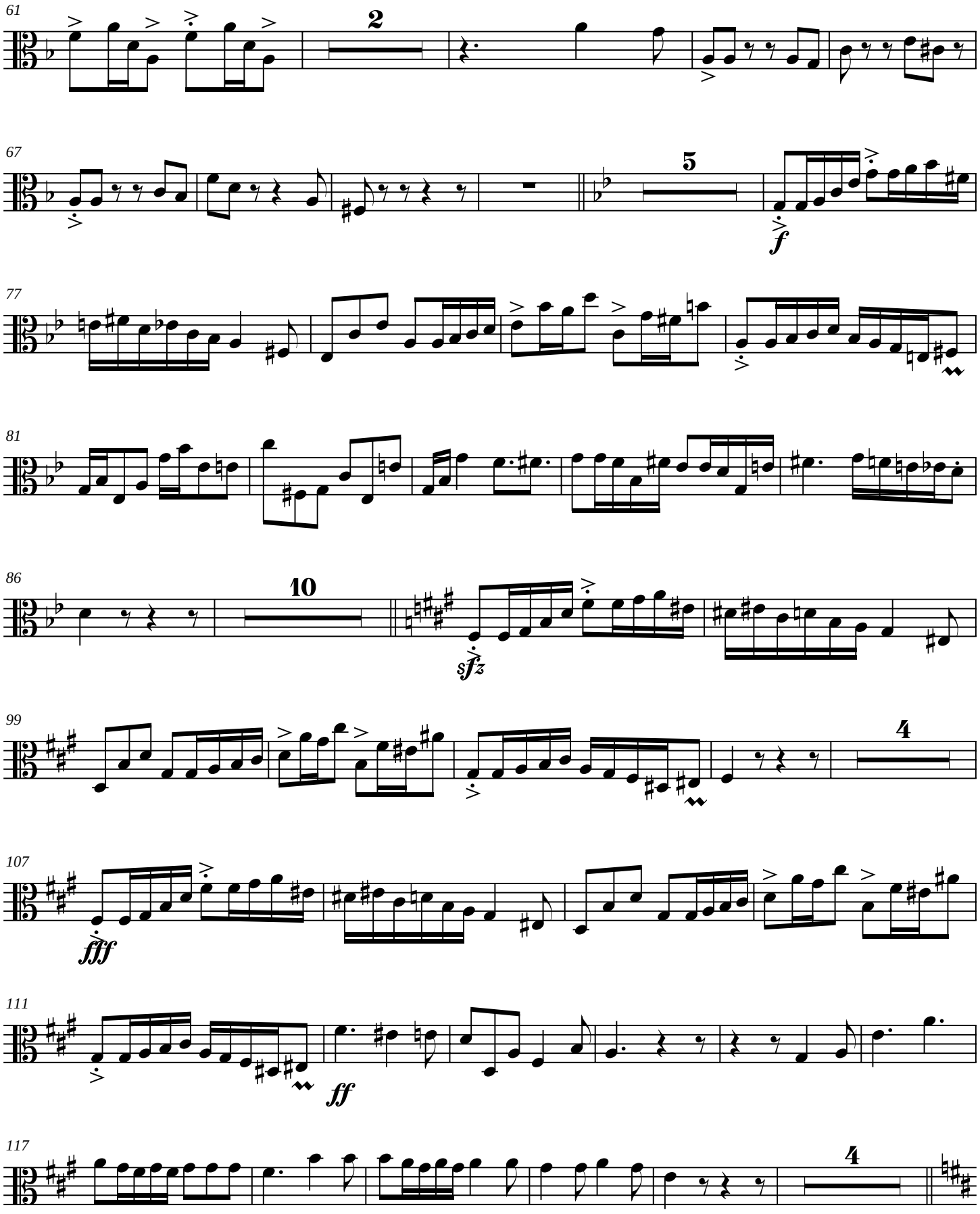
61
2
67
5
f
77
81
86
10
sfz
99
4
107
fff
111
ff
117
4

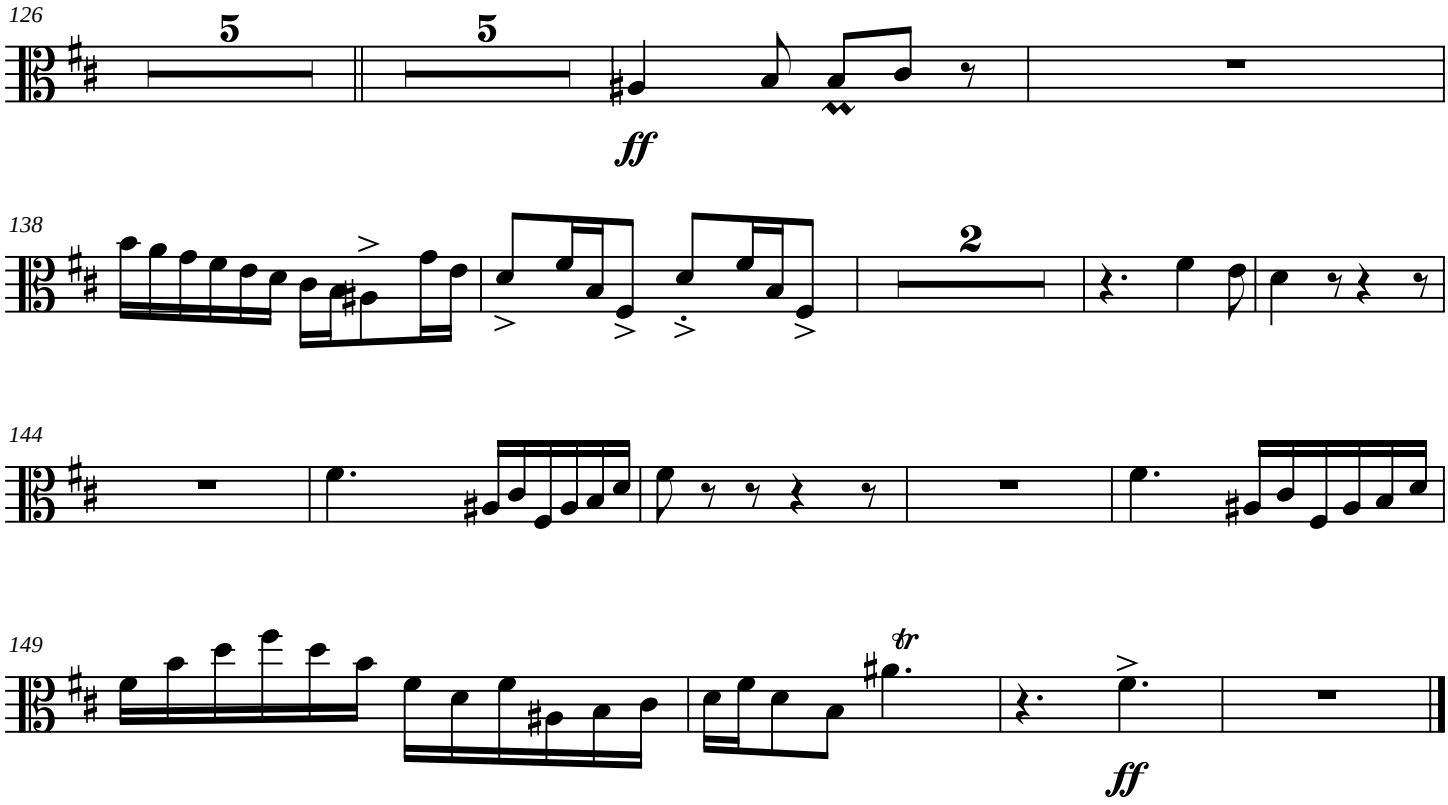
126
5
5
ff
138
2
144
149
tr
ff

Cell 1

III

(The Unexpected)

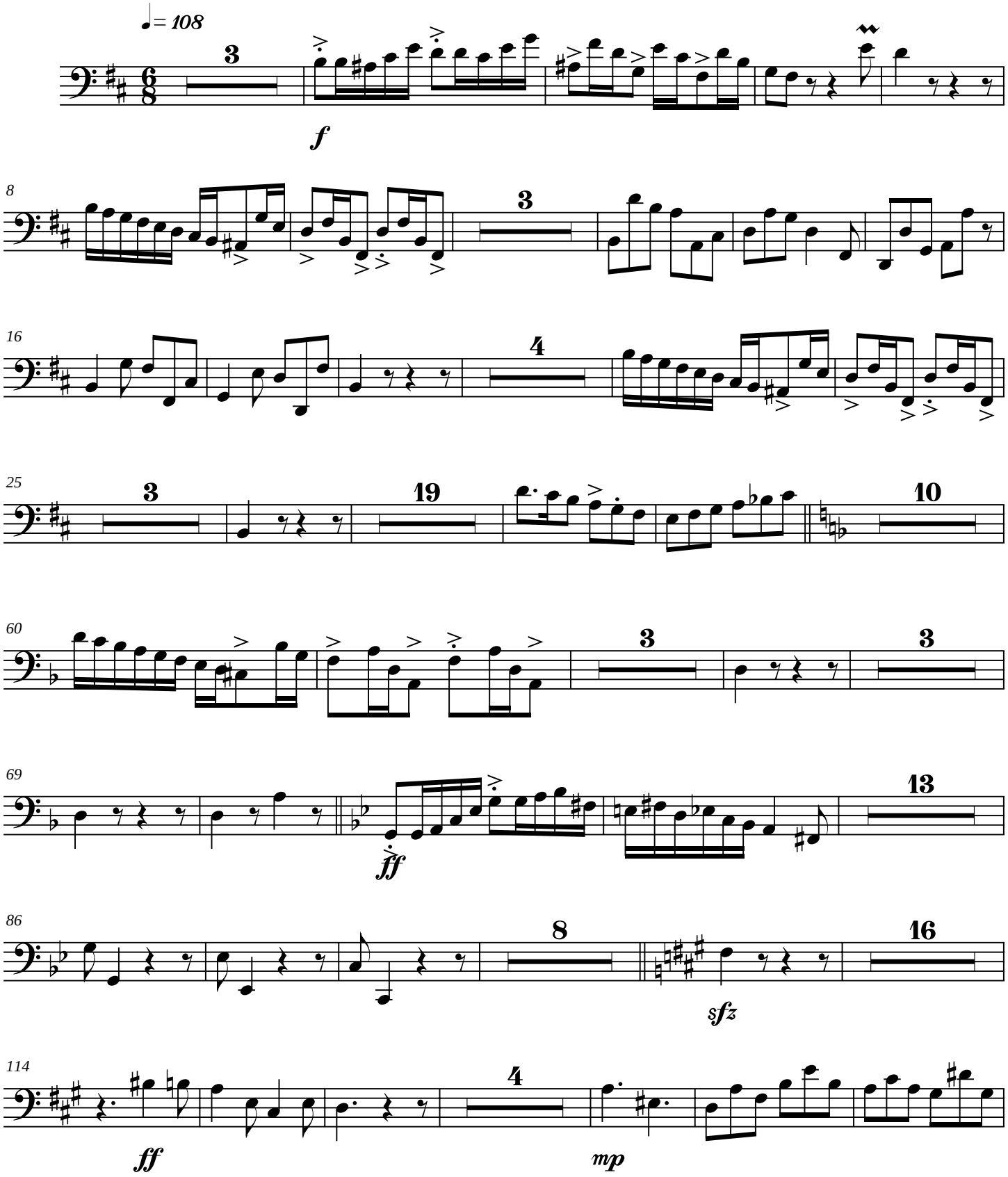

Copyright © 2007

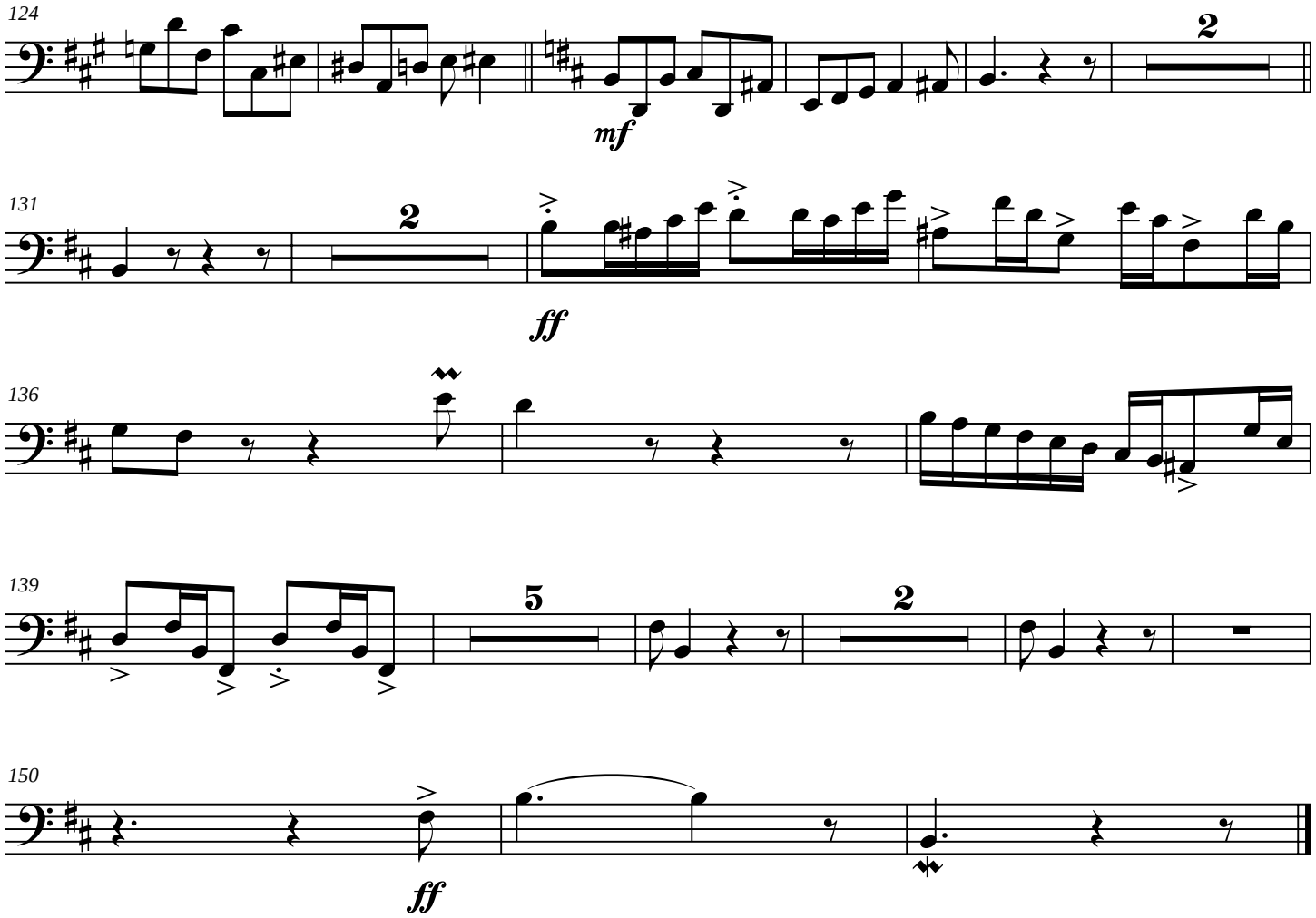
124
2
mf
131
2
ff
136
139
5
2
150
ff

Cello 2

III

(The Unexpected)

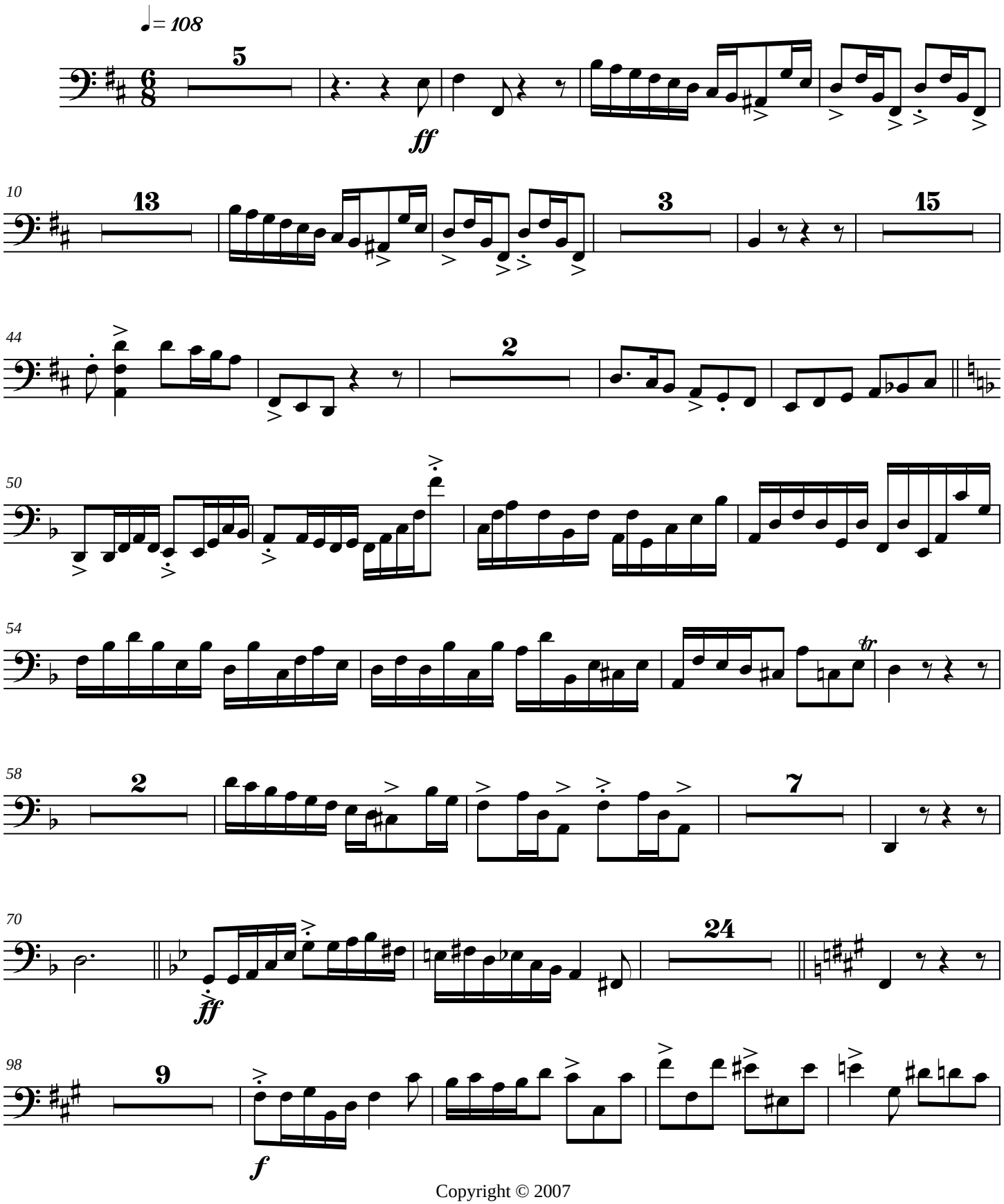

Copyright © 2007

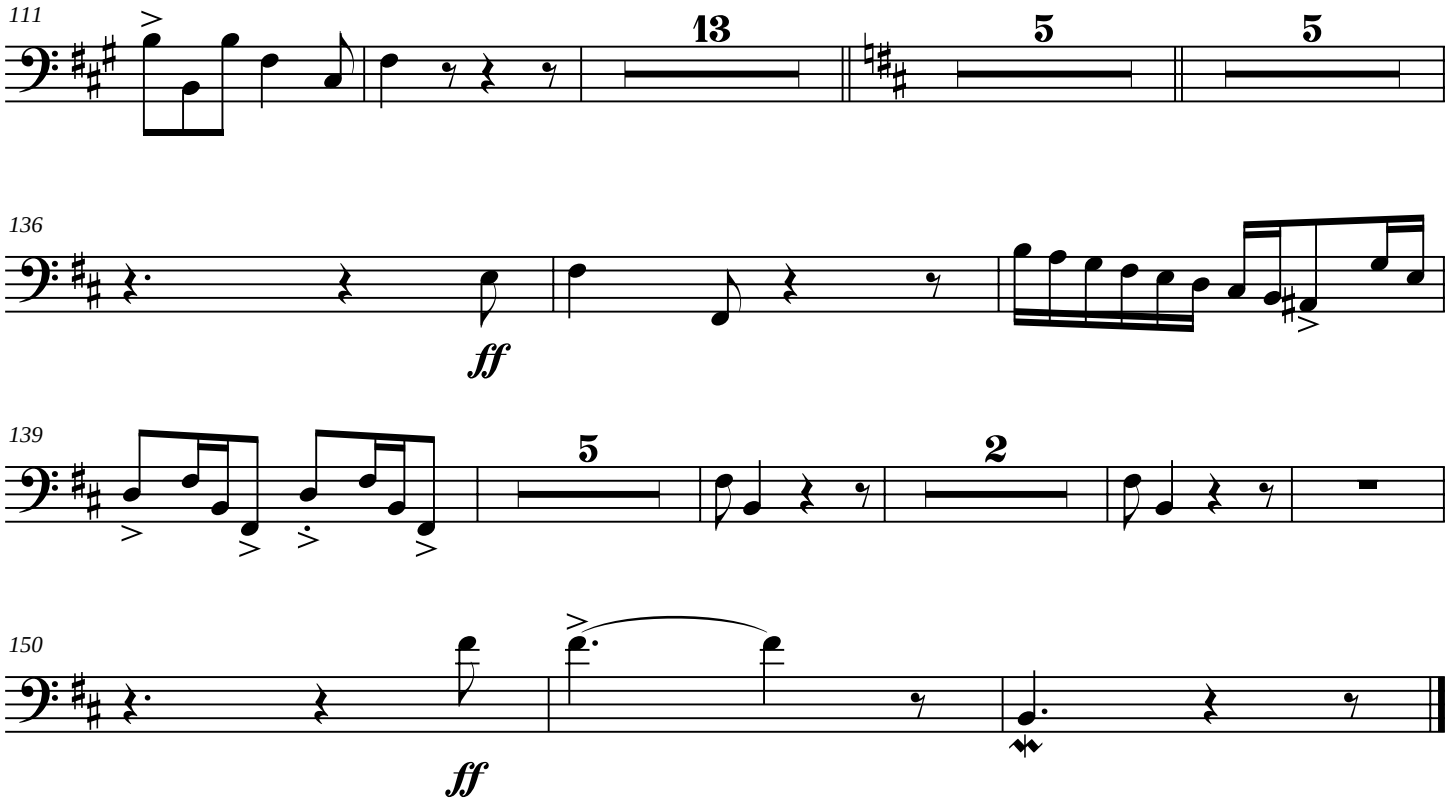
111
13
5
5
136
ff
139
5
2
150
ff

Cello 3

III

(The Unexpected)

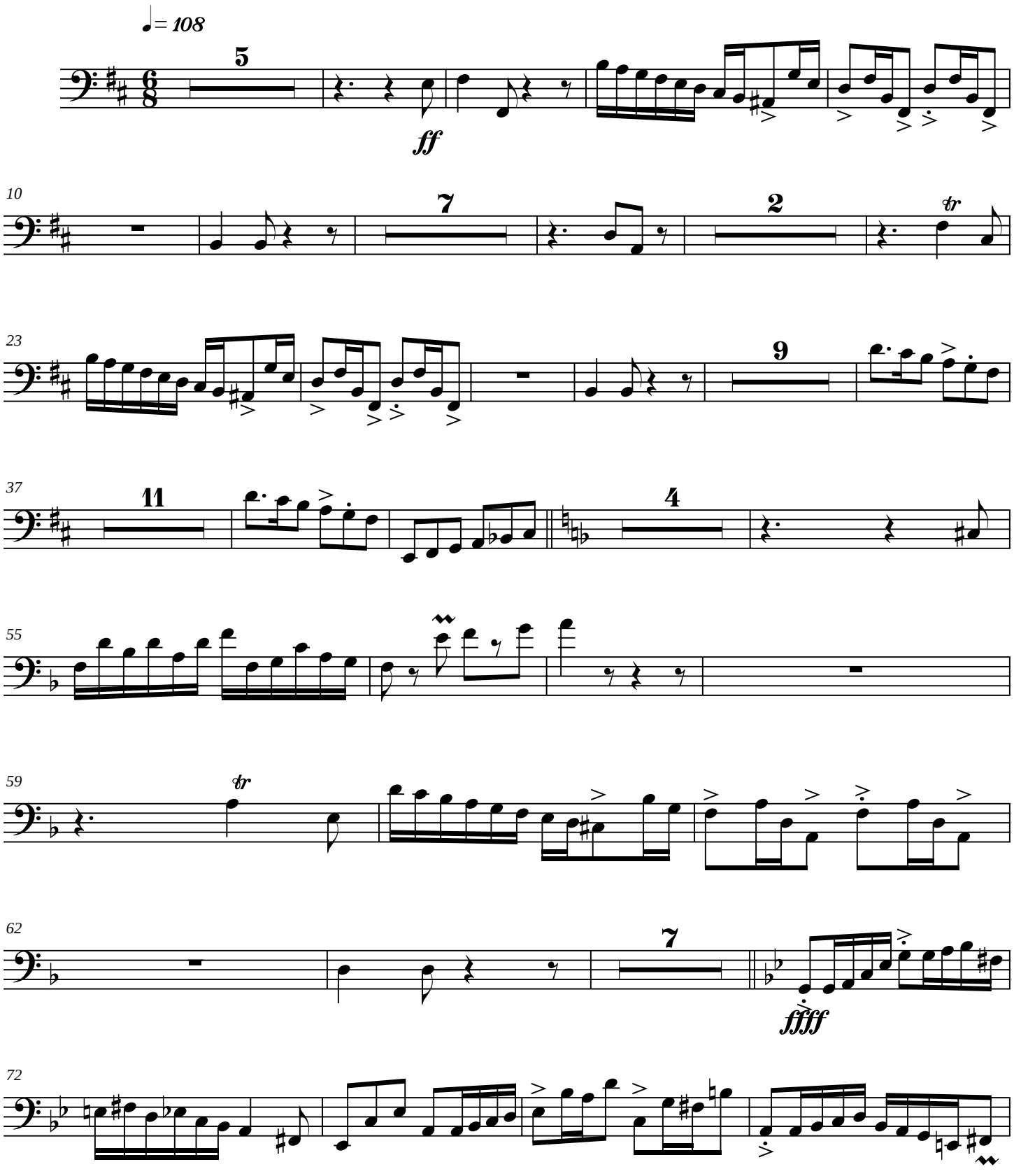

Copyright © 2007

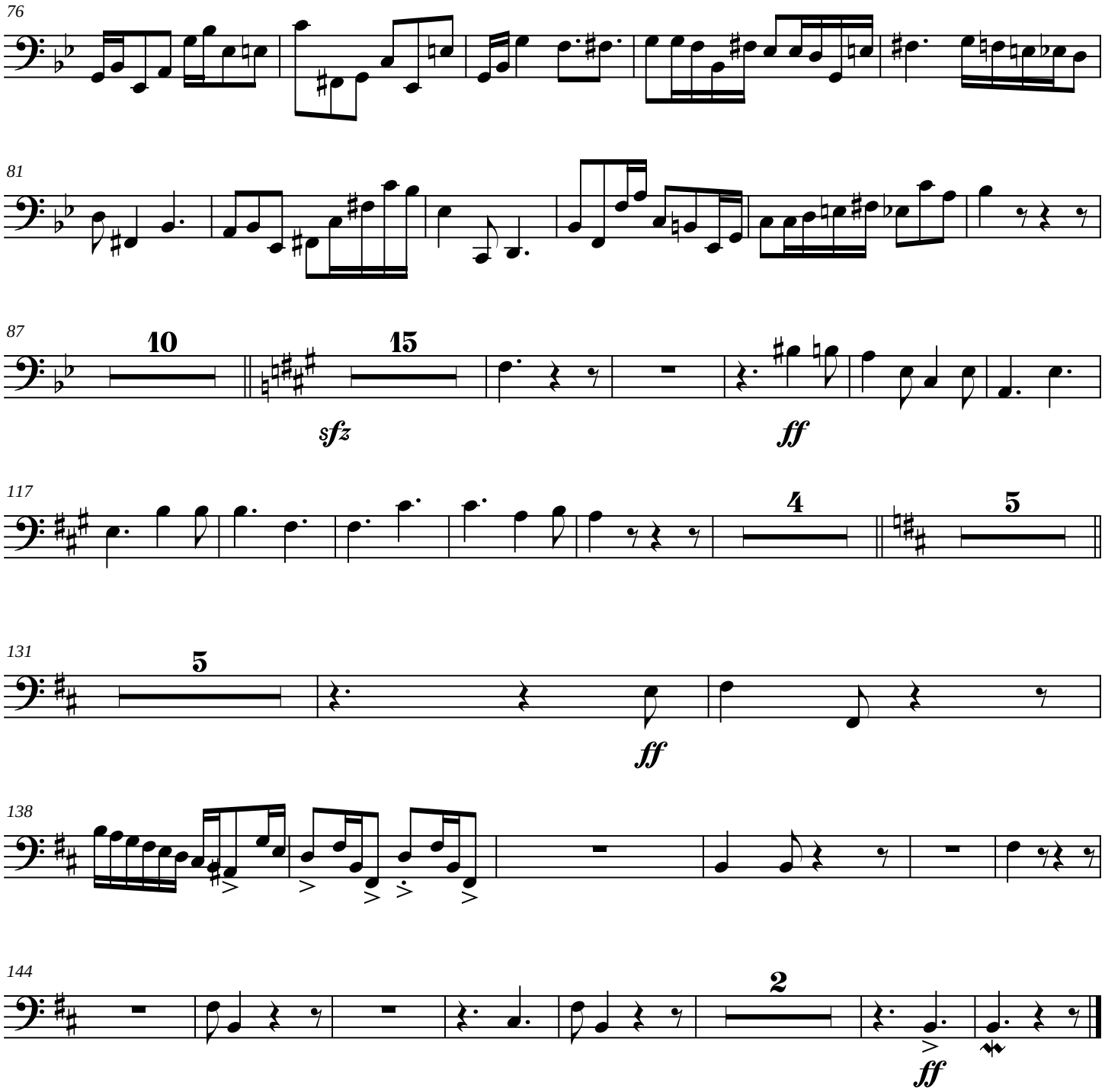
76
81
87
10
15
sfz
ff
117
4
5
131
5
ff
138
144
2
ff

Bass

III

(The Unexpected)

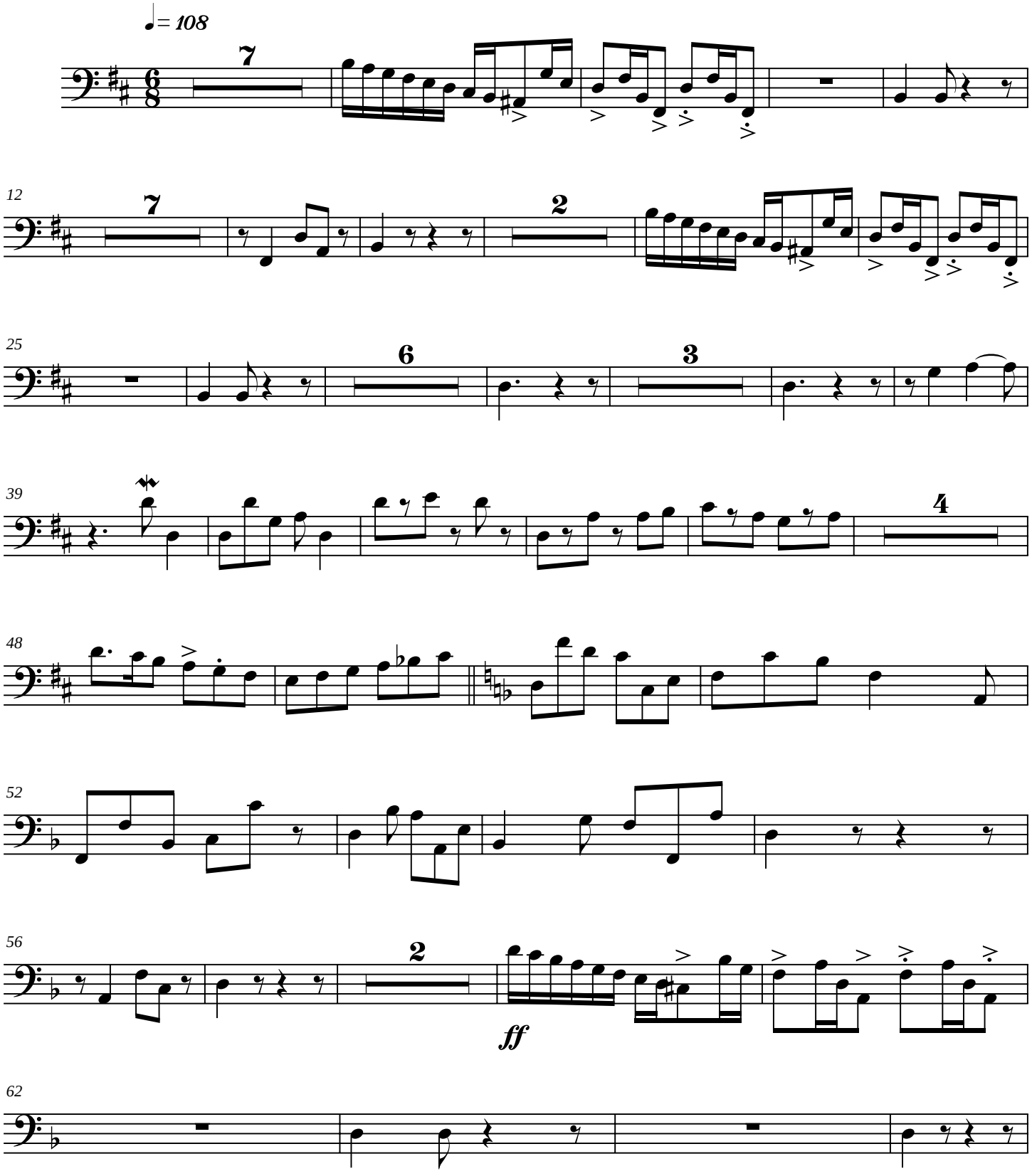

Copyright © 2007

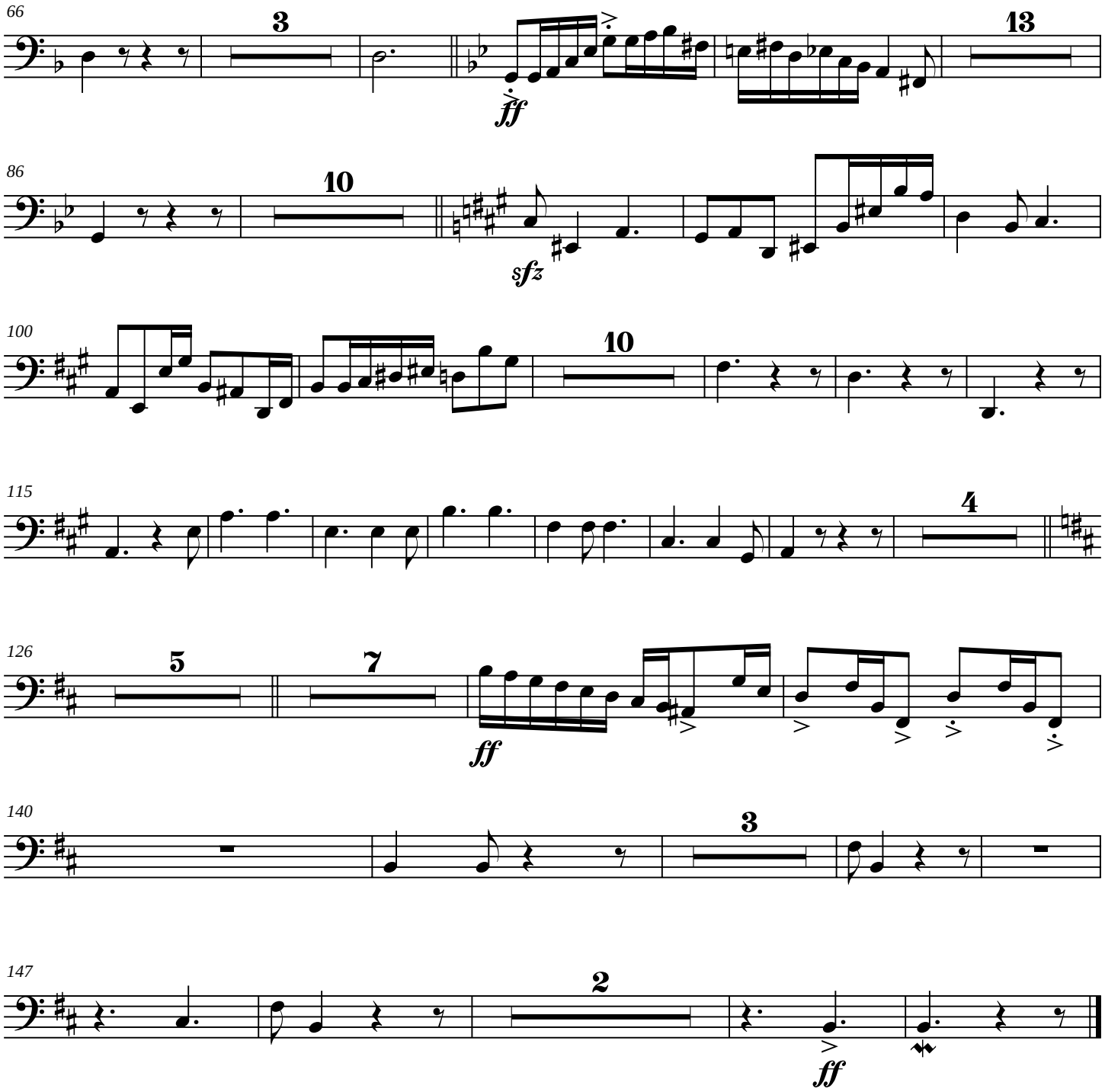
66
3
13
ff
86
10
sfz
100
10
115
4
126
5
7
ff
140
3
147
2
ff

Harpsichord

III

(The Unexpected)

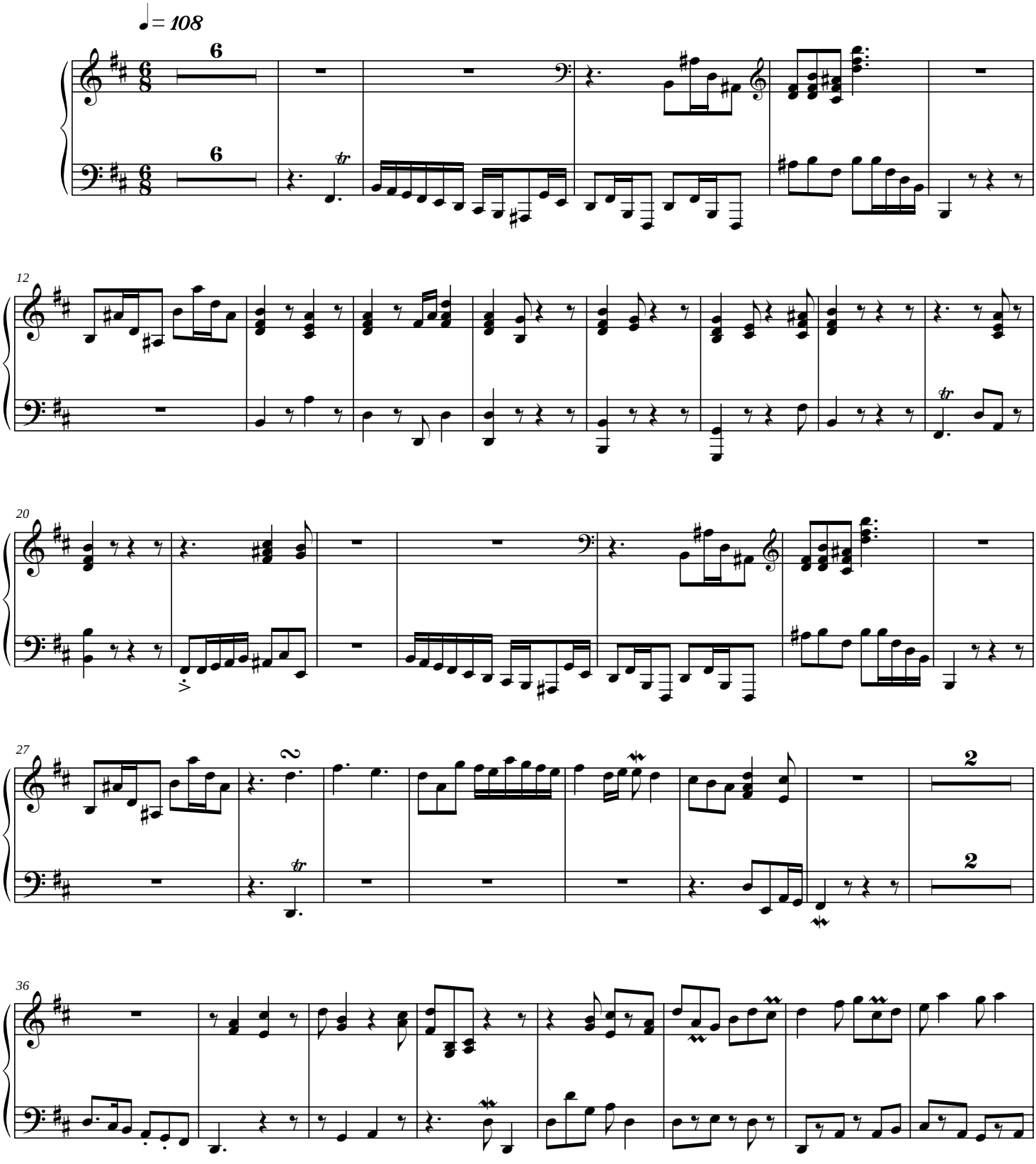

Copyright © 2007

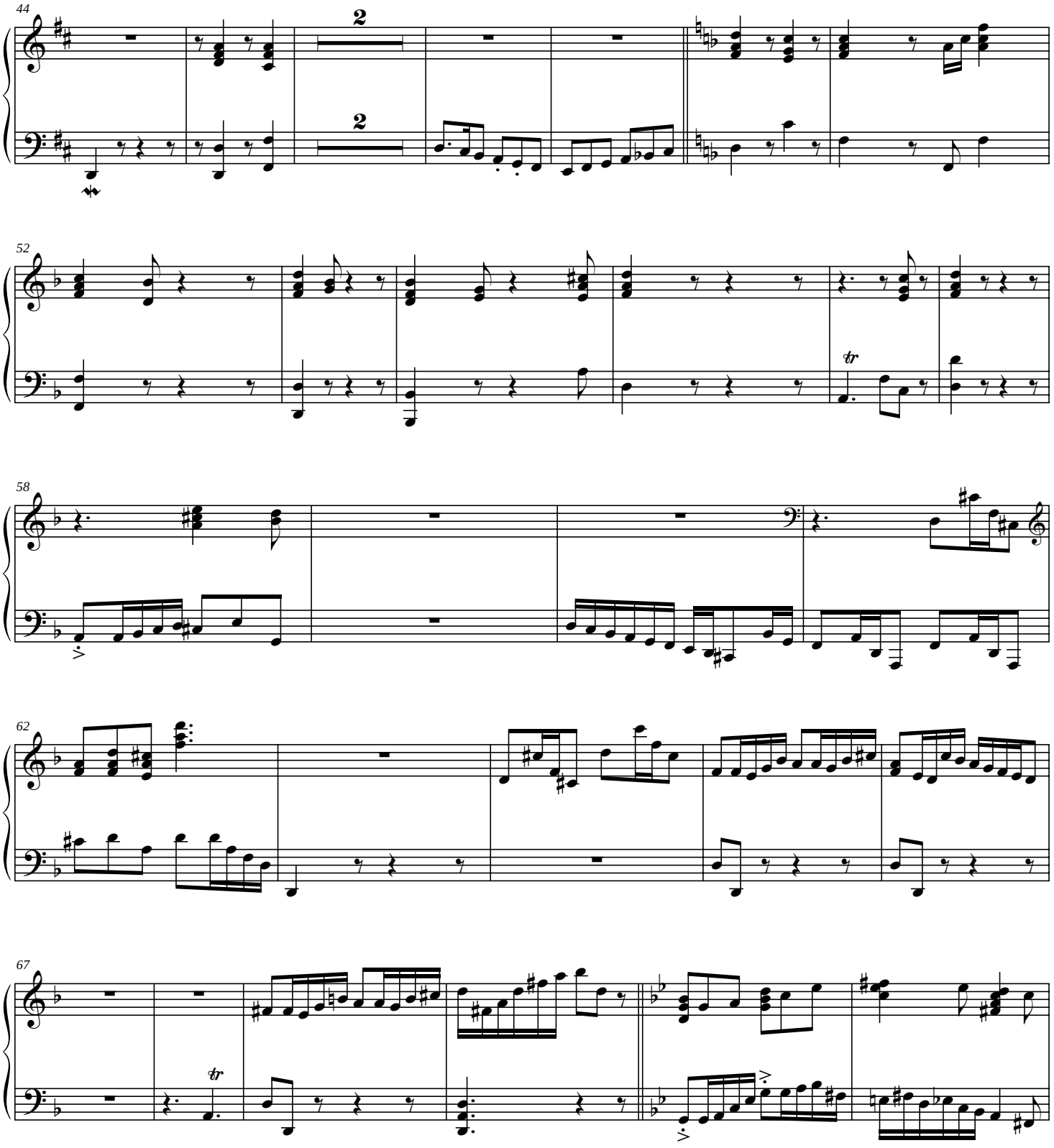
44
2
2
52
tr
58
62
67
tr

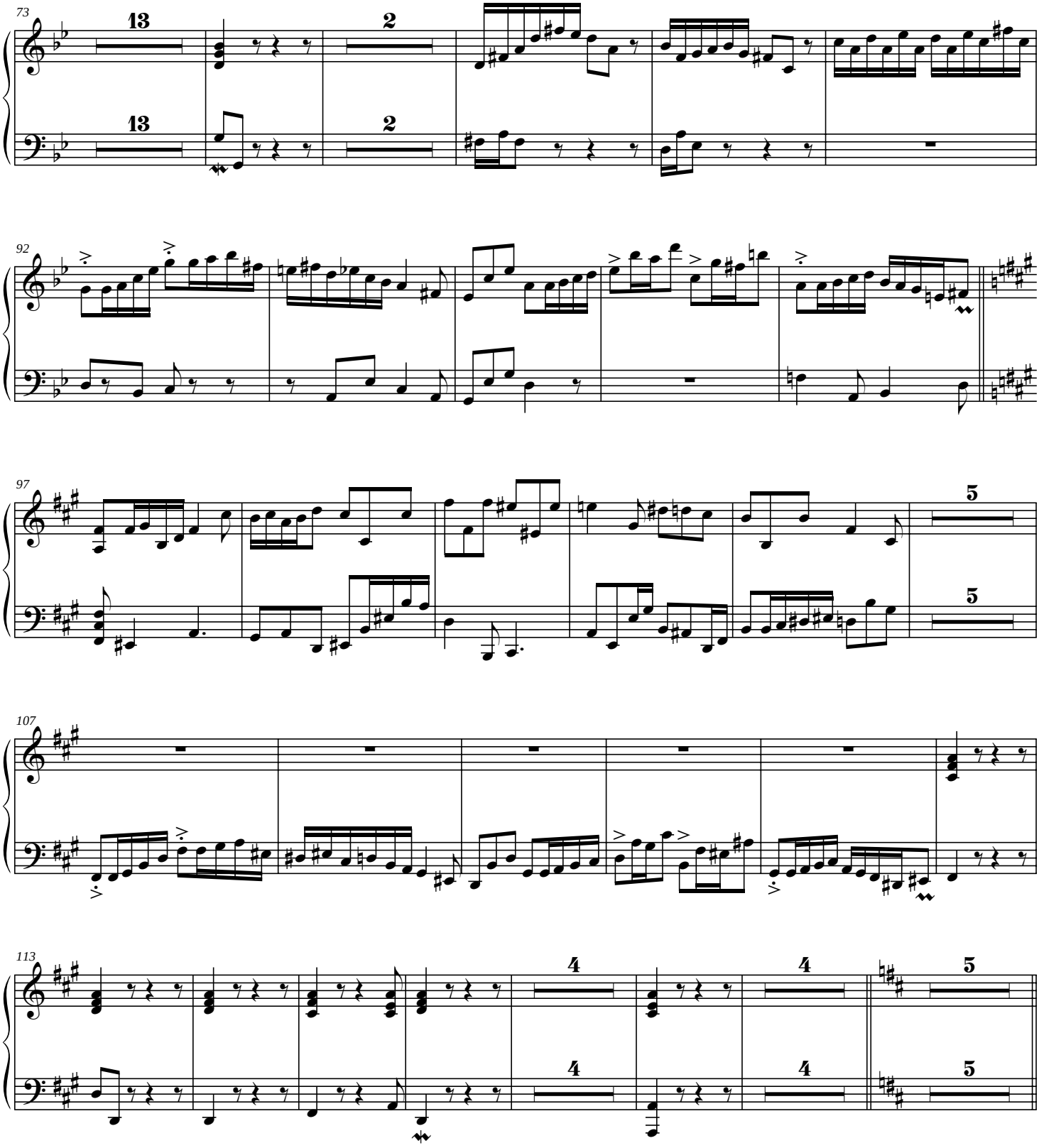
73
13
2
92
97
5
107
113
4
5

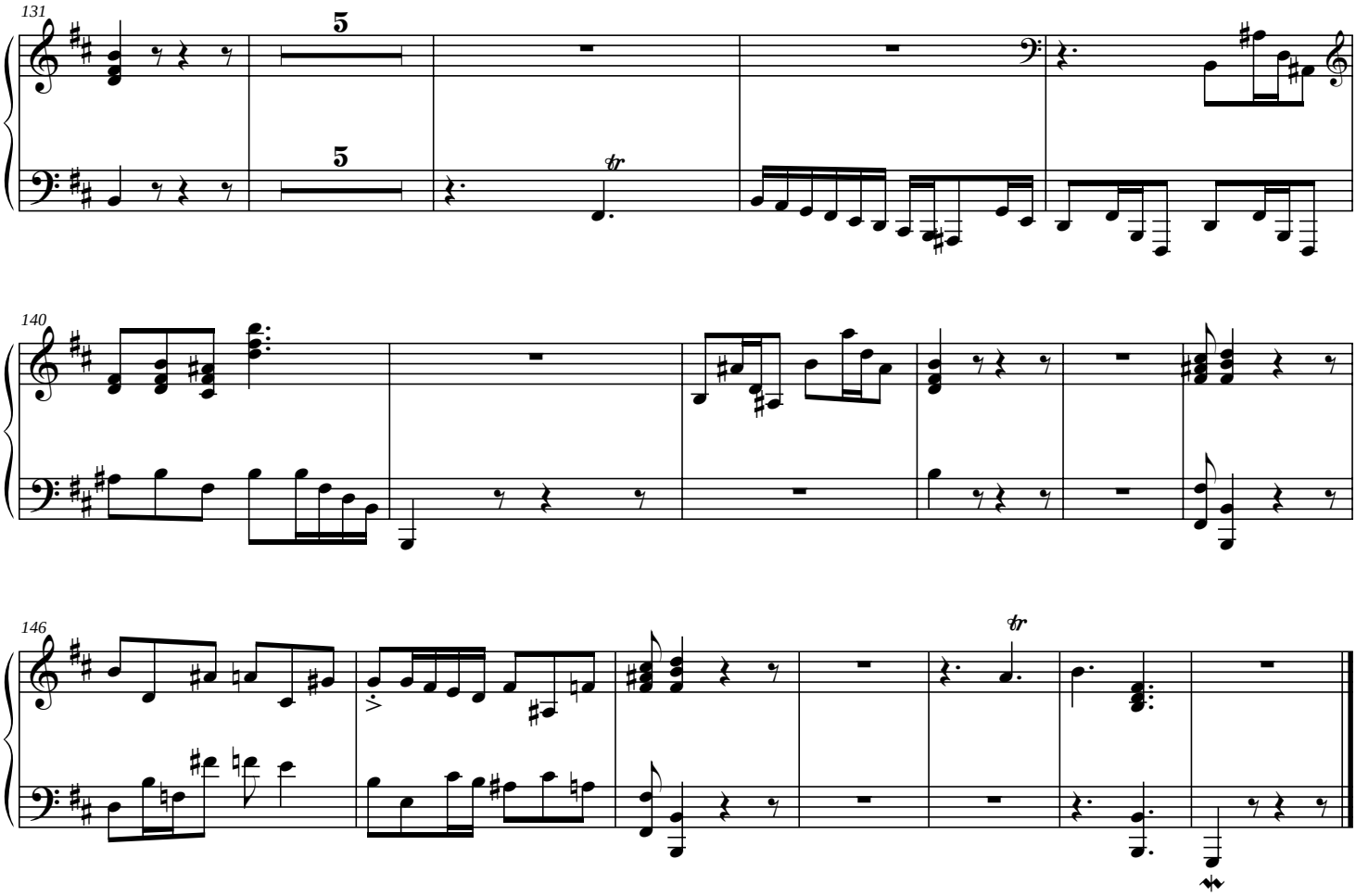
131
5
5
tr
140
146
tr

Memorial

Score

James C. Burke

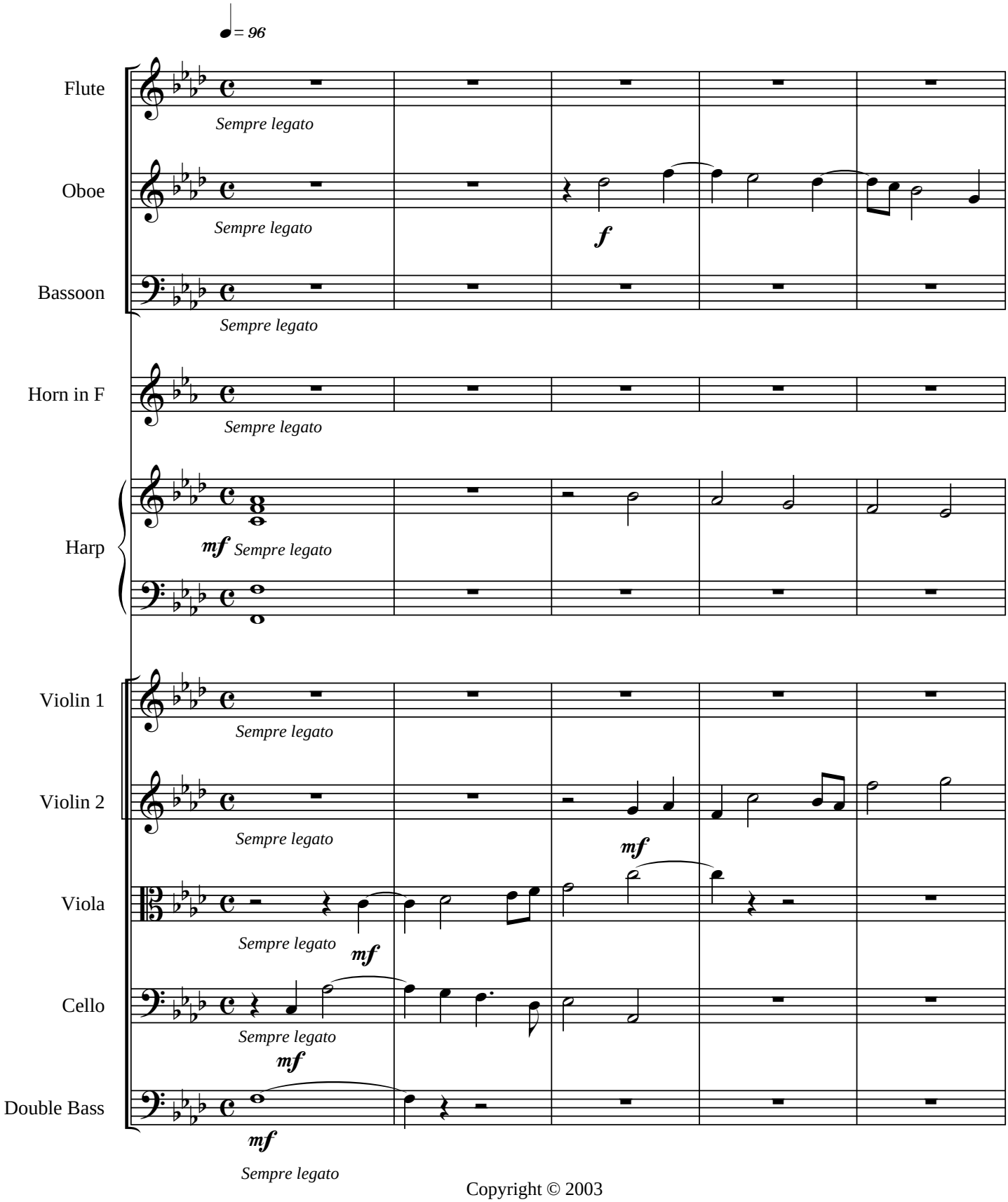

Copyright © 2003

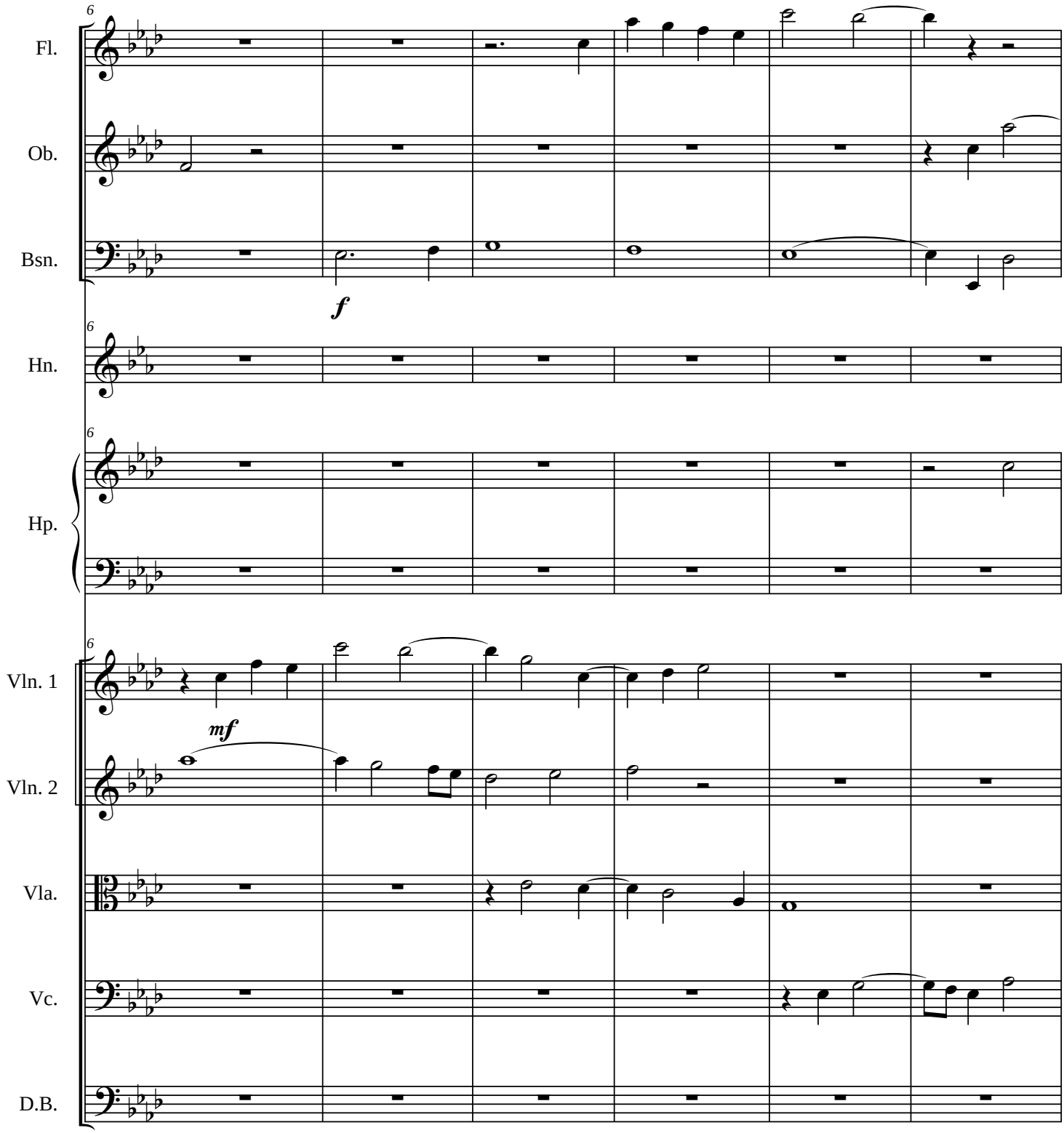
6
Fl.
Ob.
Bsn.
f
6
Hn.
6
Hp.
6
Vln. 1
mf
Vln. 2
Vla.
Vc.
D.B.

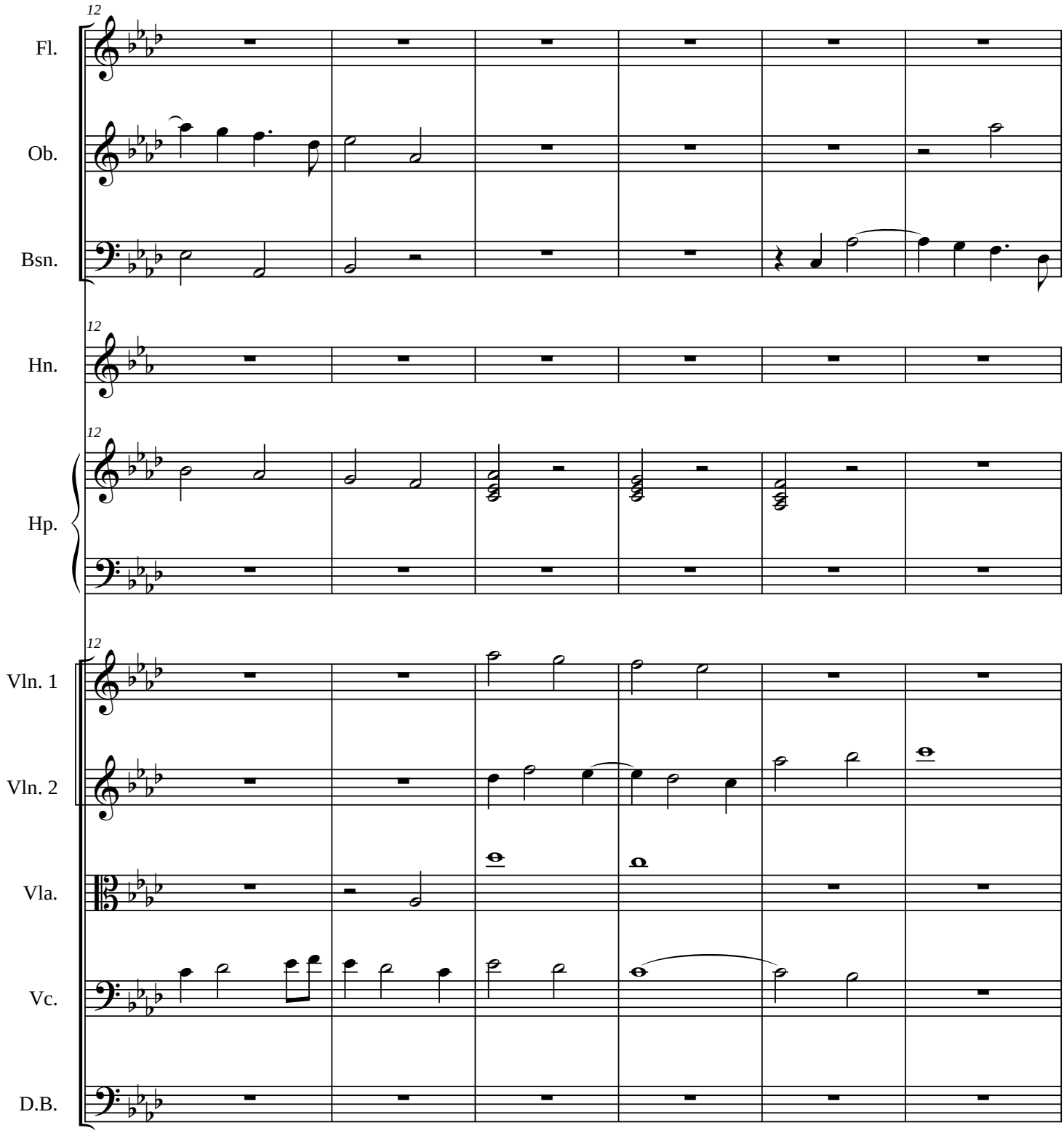
12
Fl.
Ob.
Bsn.
12
Hn.
12
Hp.
12
Vln. 1
Vln. 2
Vla.
Vc.
D.B.

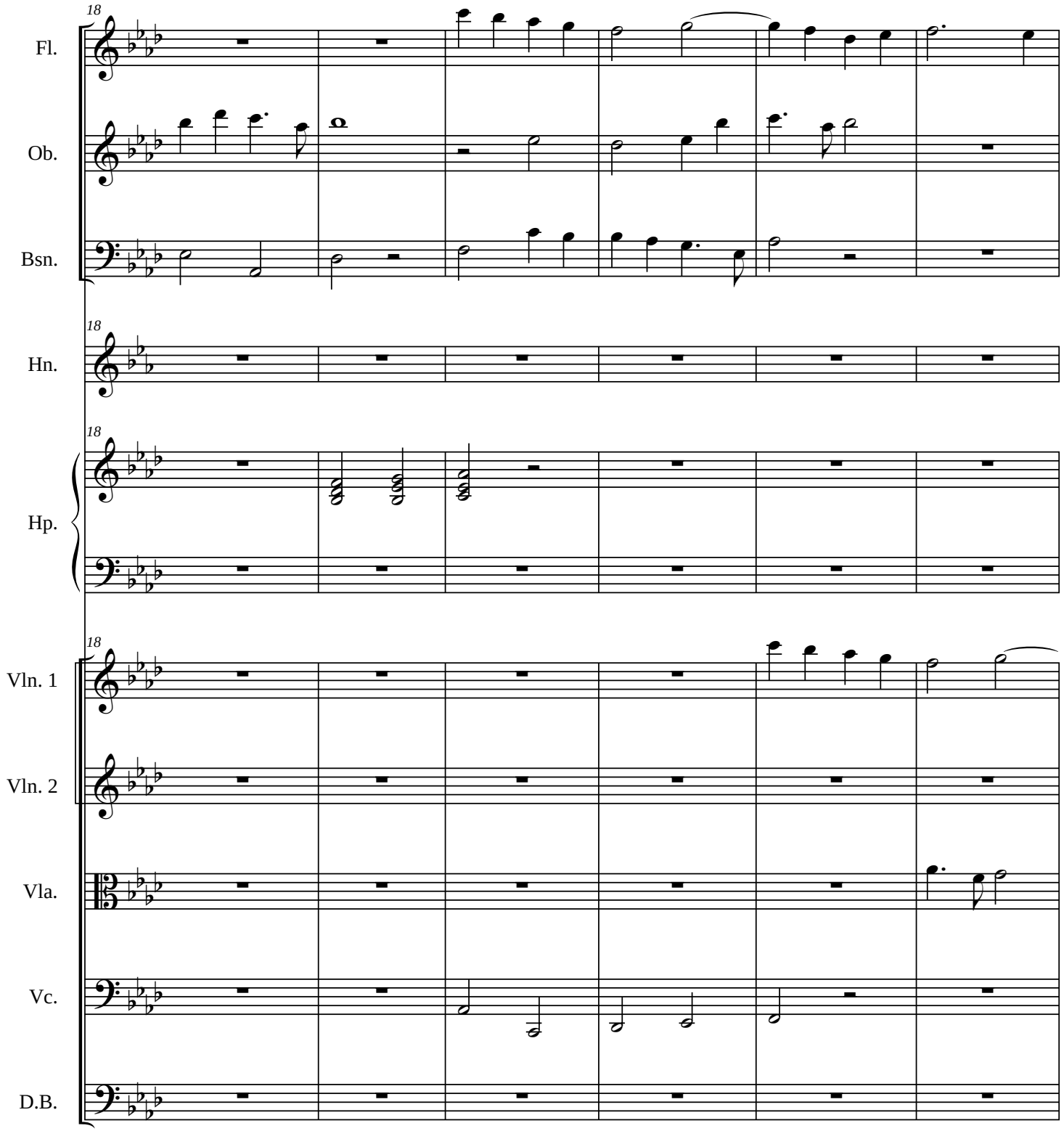
18
Fl.
Ob.
Bsn.
18
Hn.
18
Hp.
18
Vln. 1
Vln. 2
Vla.
Vc.
D.B.

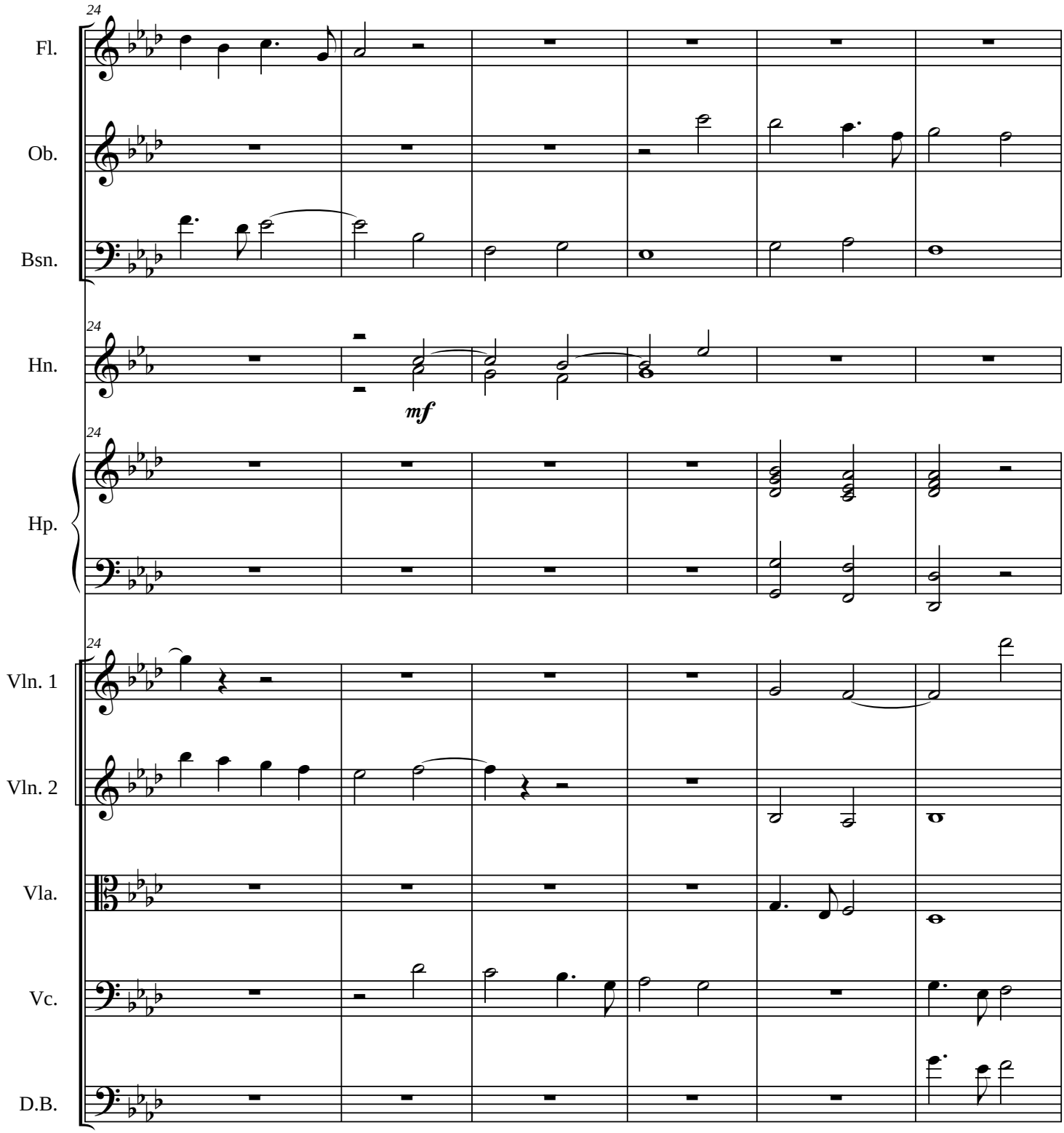
24
Fl.
Ob.
Bsn.
24
Hn.
mf
24
Hp.
24
Vln. 1
Vln. 2
Vla.
Vc.
D.B.

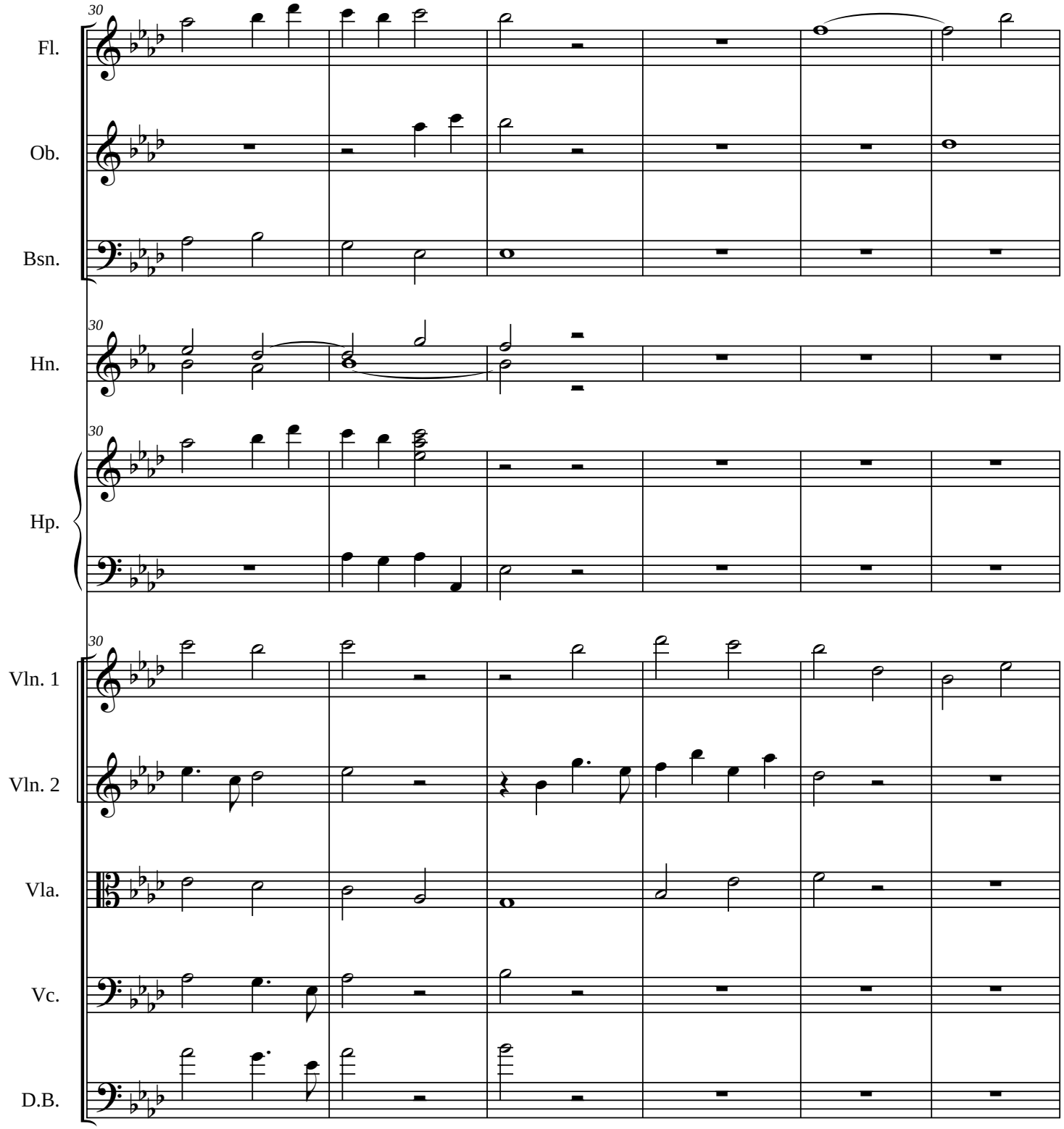
30
Fl.
Ob.
Bsn.
30
Hn.
30
Hp.
30
Vln. 1
Vln. 2
Vla.
Vc.
D.B.

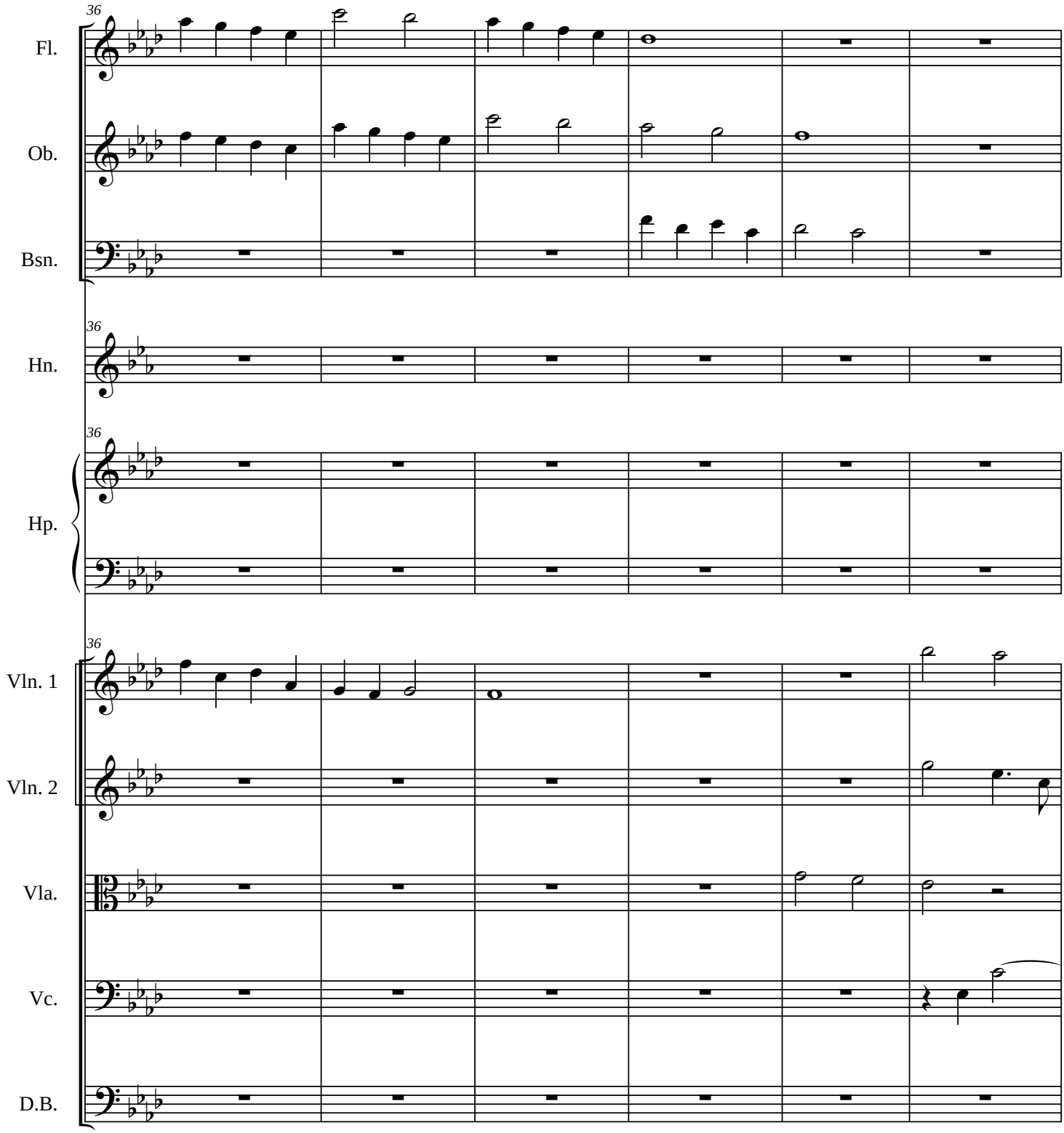
36
Fl.
Ob.
Bsn.
36
Hn.
36
Hp.
36
Vln. 1
Vln. 2
Vla.
Vc.
D.B.

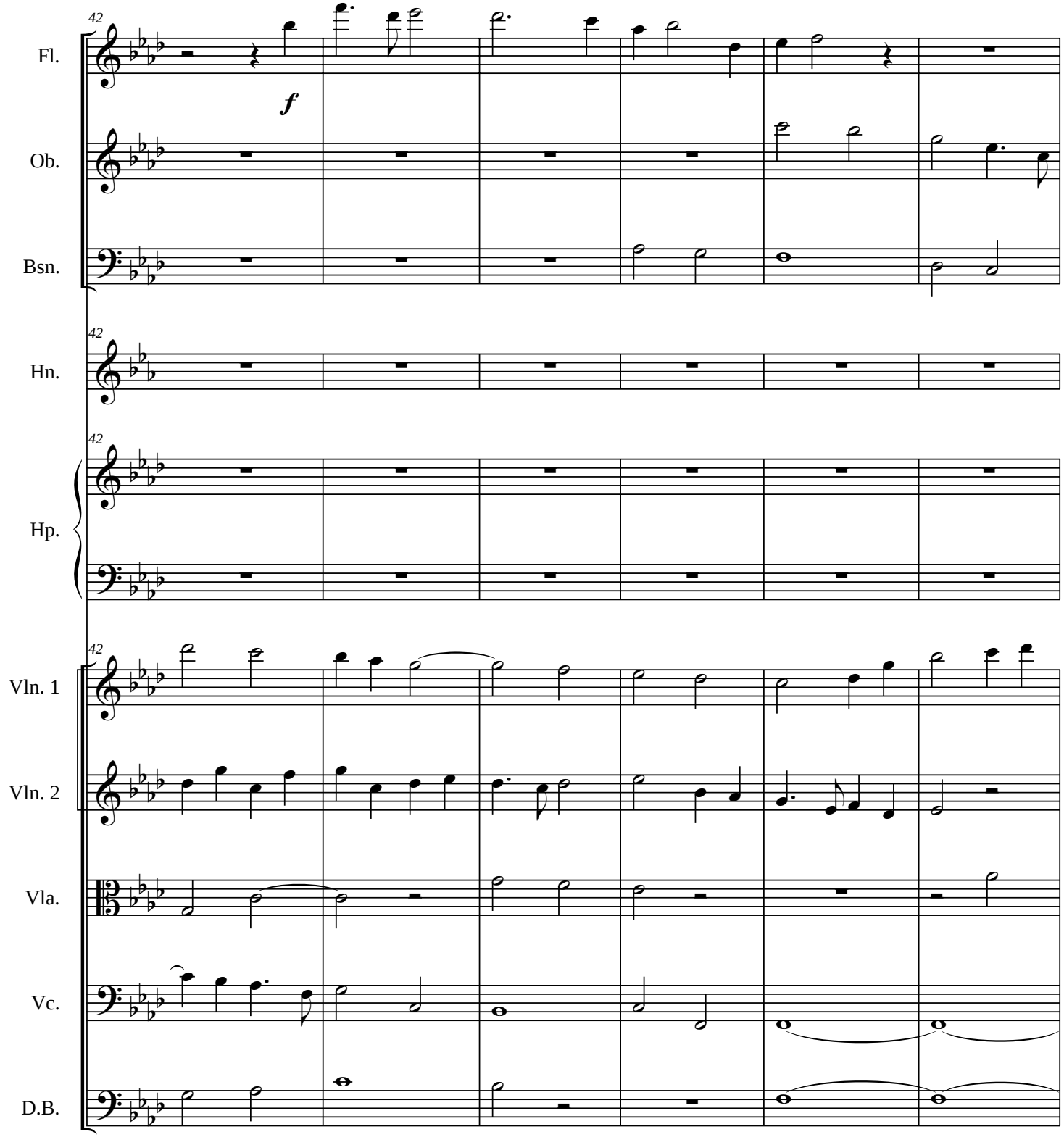
42
Fl.
f
Ob.
Bsn.
42
Hn.
42
Hp.
42
Vln. 1
Vln. 2
Vla.
Vc.
D.B.

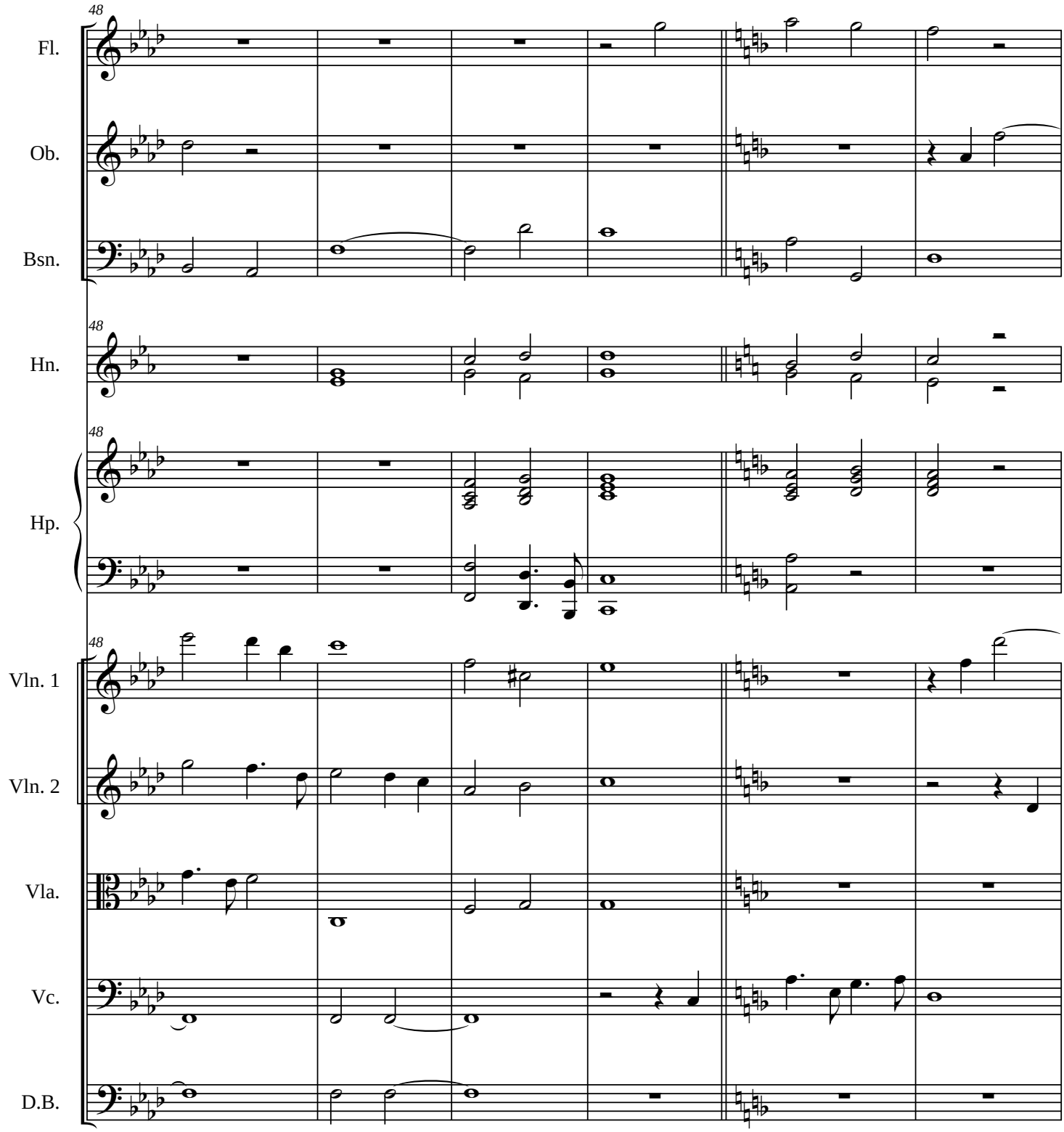
48
Fl.
Ob.
Bsn.
48
Hn.
48
Hp.
48
Vln. 1
Vln. 2
Vla.
Vc.
D.B.

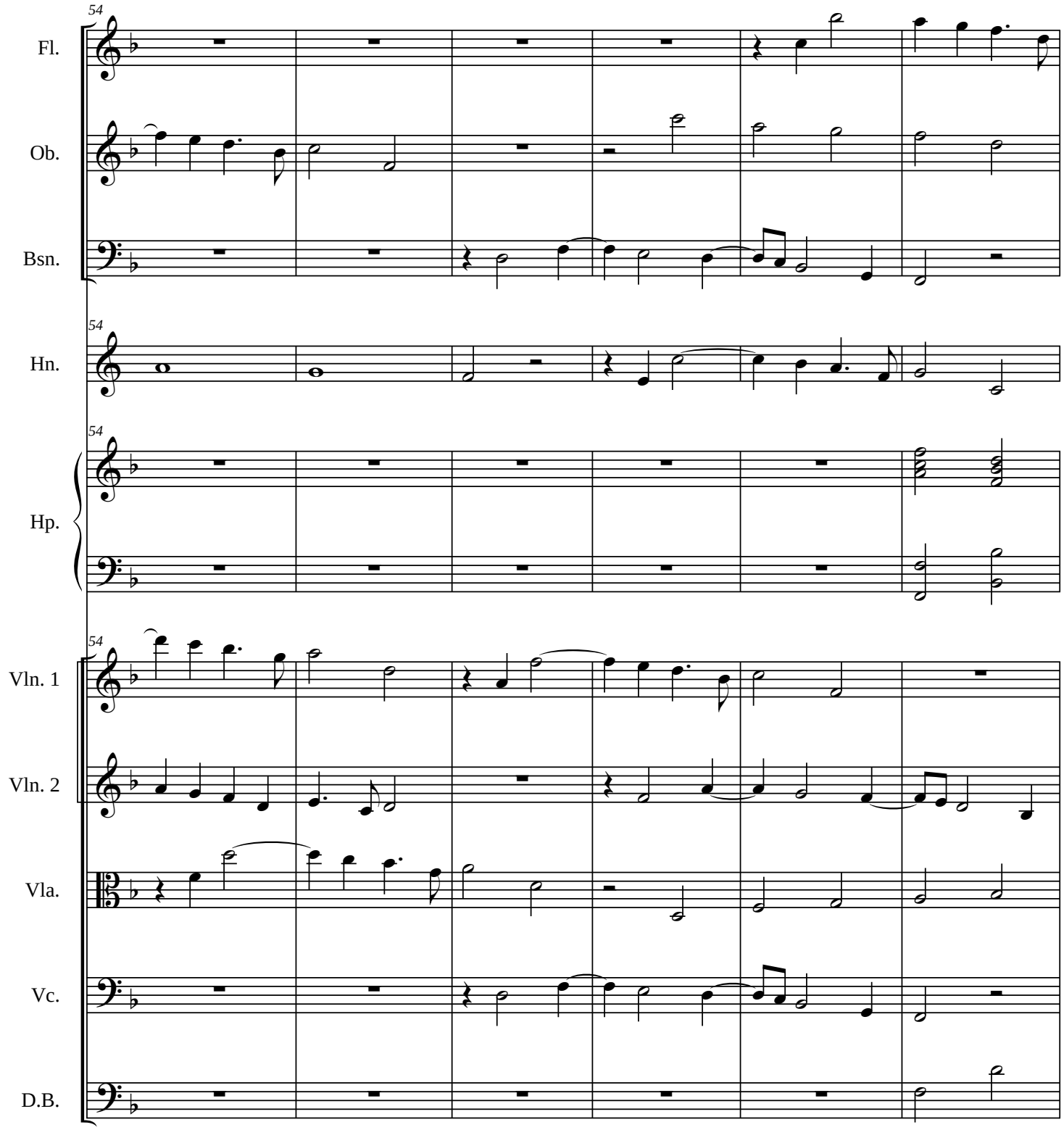
54
Fl.
Ob.
Bsn.
54
Hn.
54
Hp.
54
Vln. 1
Vln. 2
Vla.
Vc.
D.B.

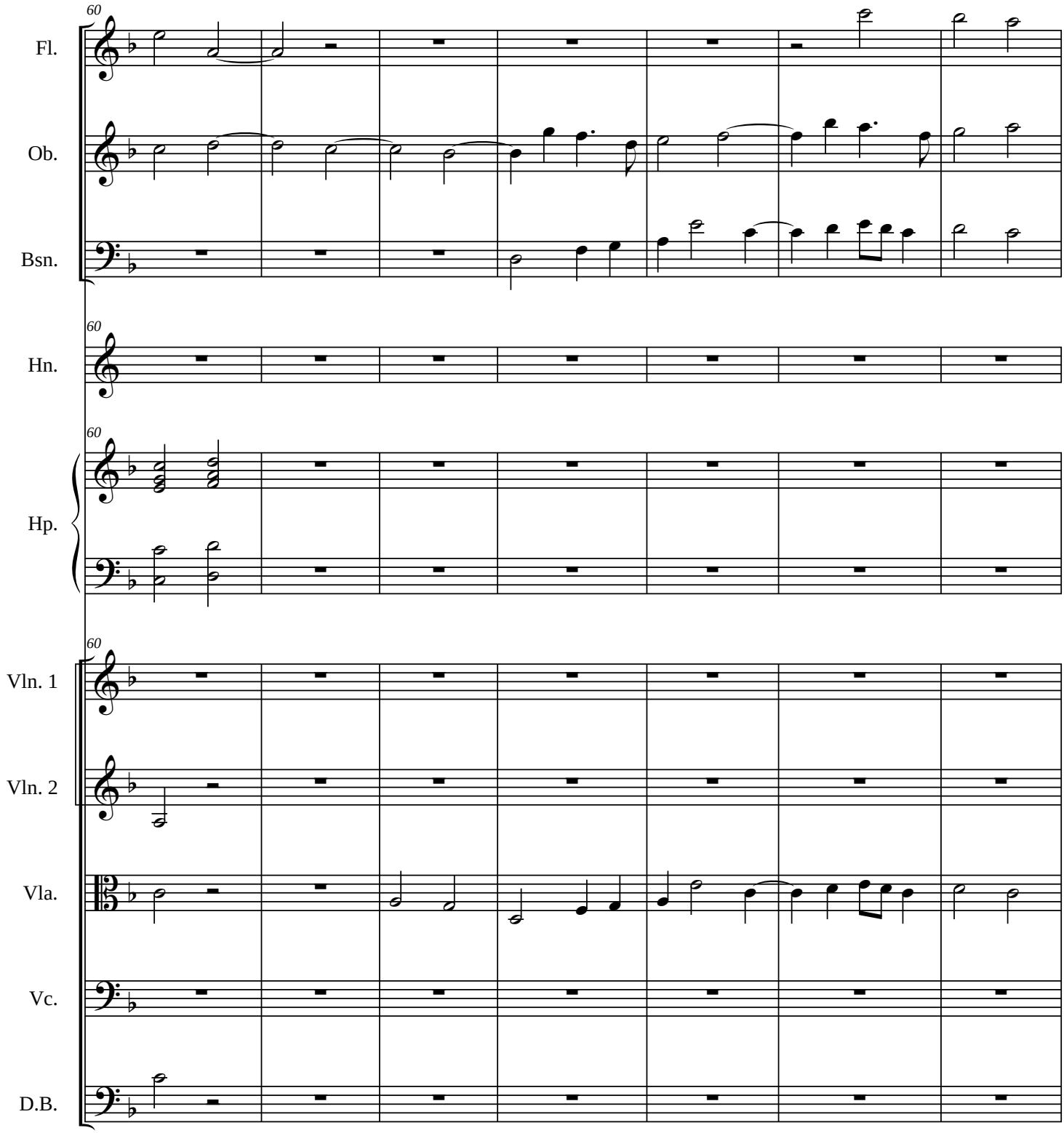
60
Fl.
Ob.
Bsn.
60
Hn.
60
Hp.
60
Vln. 1
Vln. 2
Vla.
Vc.
D.B.

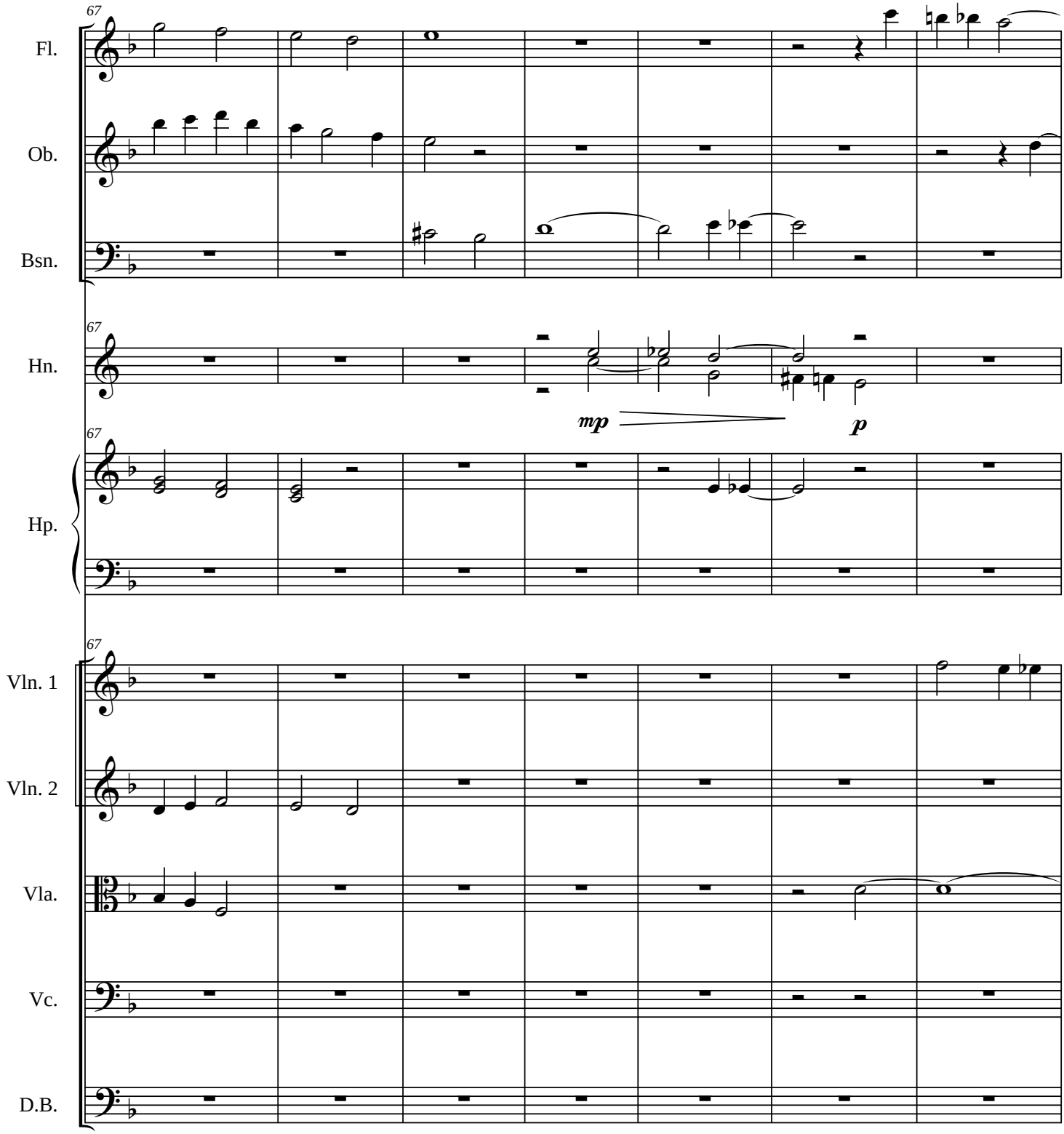
67
Fl.
Ob.
Bsn.
67
Hn.
mp
p
67
Hp.
67
Vln. 1
Vln. 2
Vla.
Vc.
D.B.

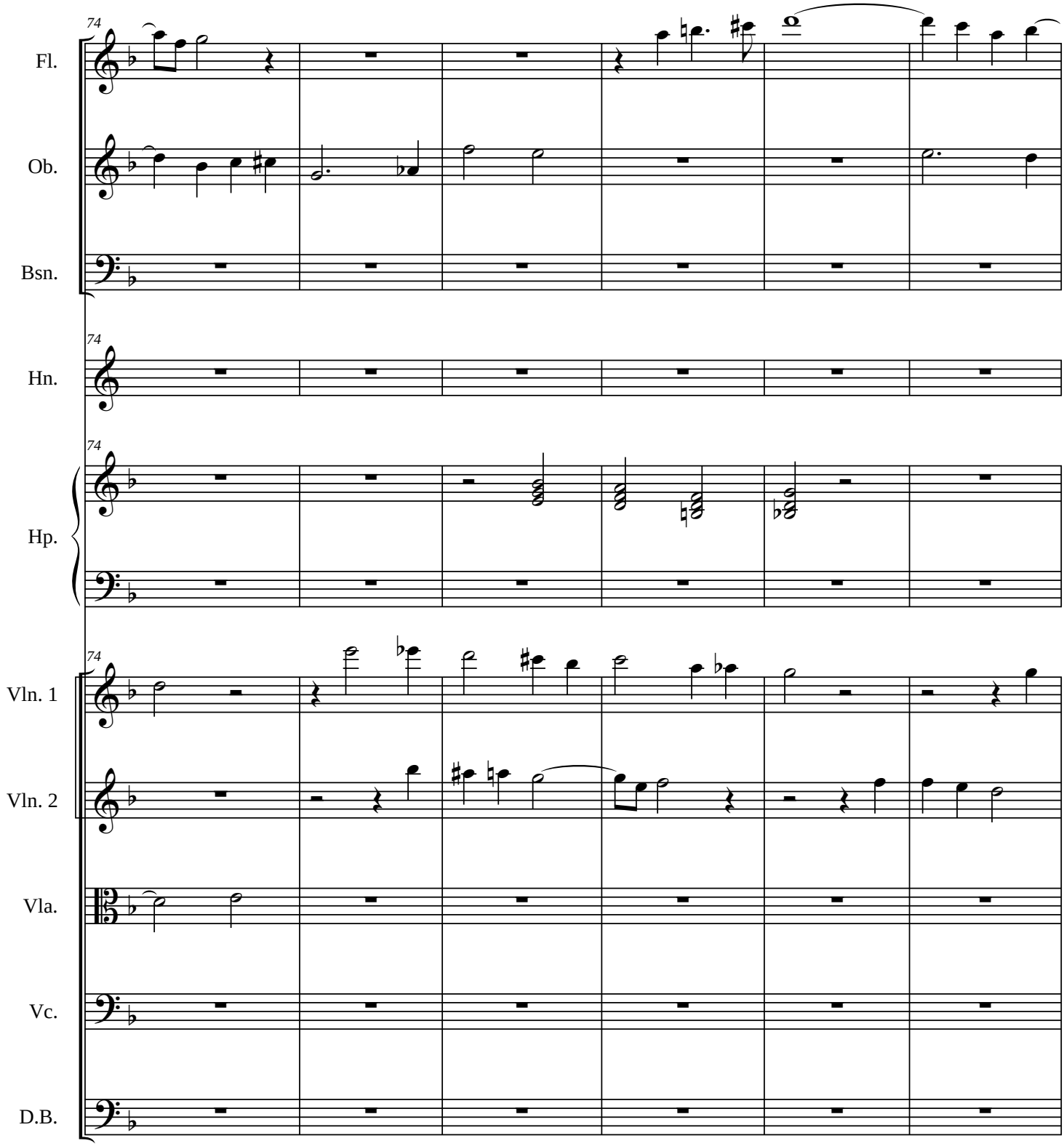
74
Fl.
Ob.
Bsn.
74
Hn.
74
Hp.
74
Vln. 1
Vln. 2
Vla.
Vc.
D.B.

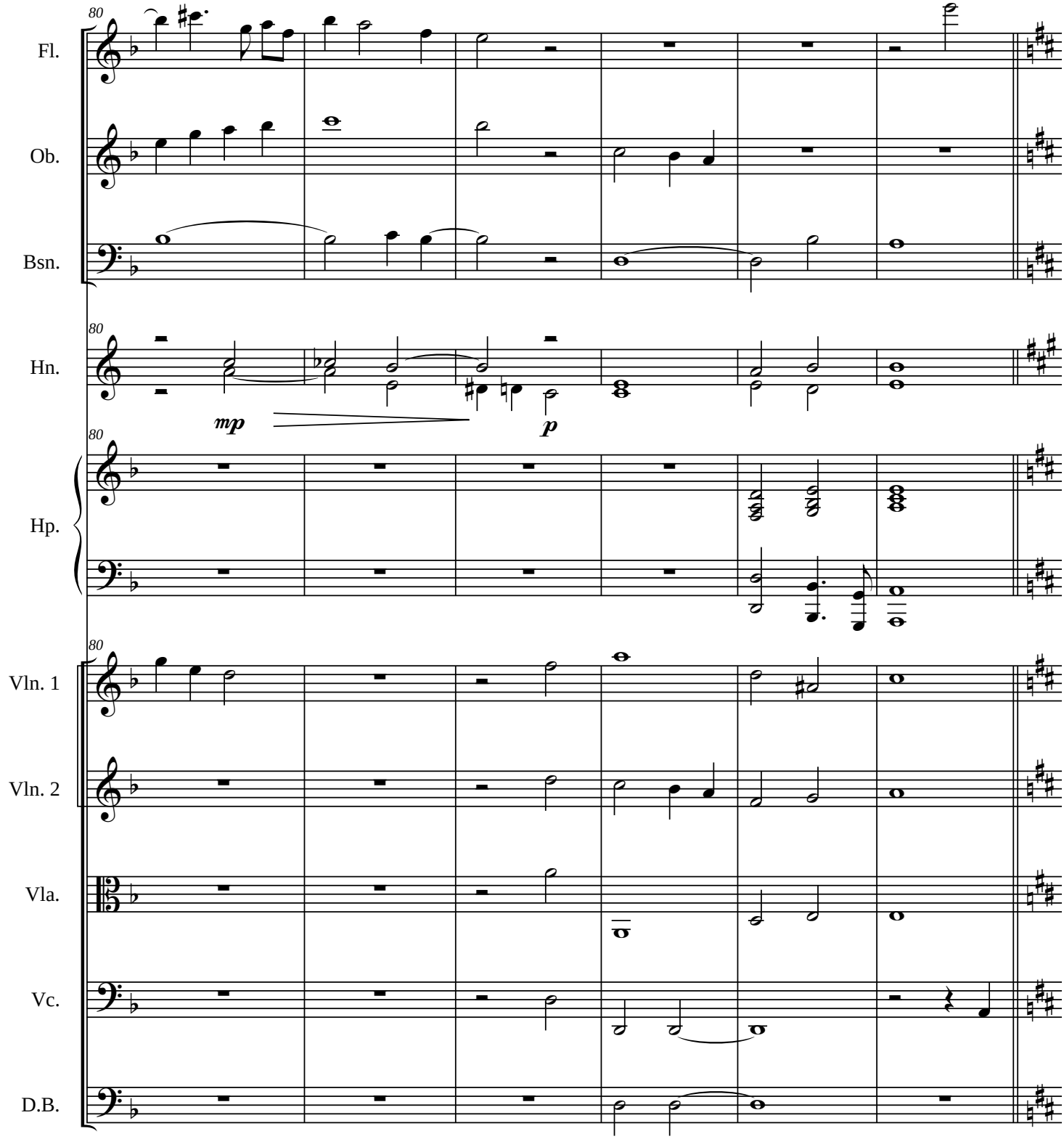
80
Fl.
Ob.
Bsn.
80
Hn.
mp
p
80
Hp.
80
Vln. 1
Vln. 2
Vla.
Vc.
D.B.

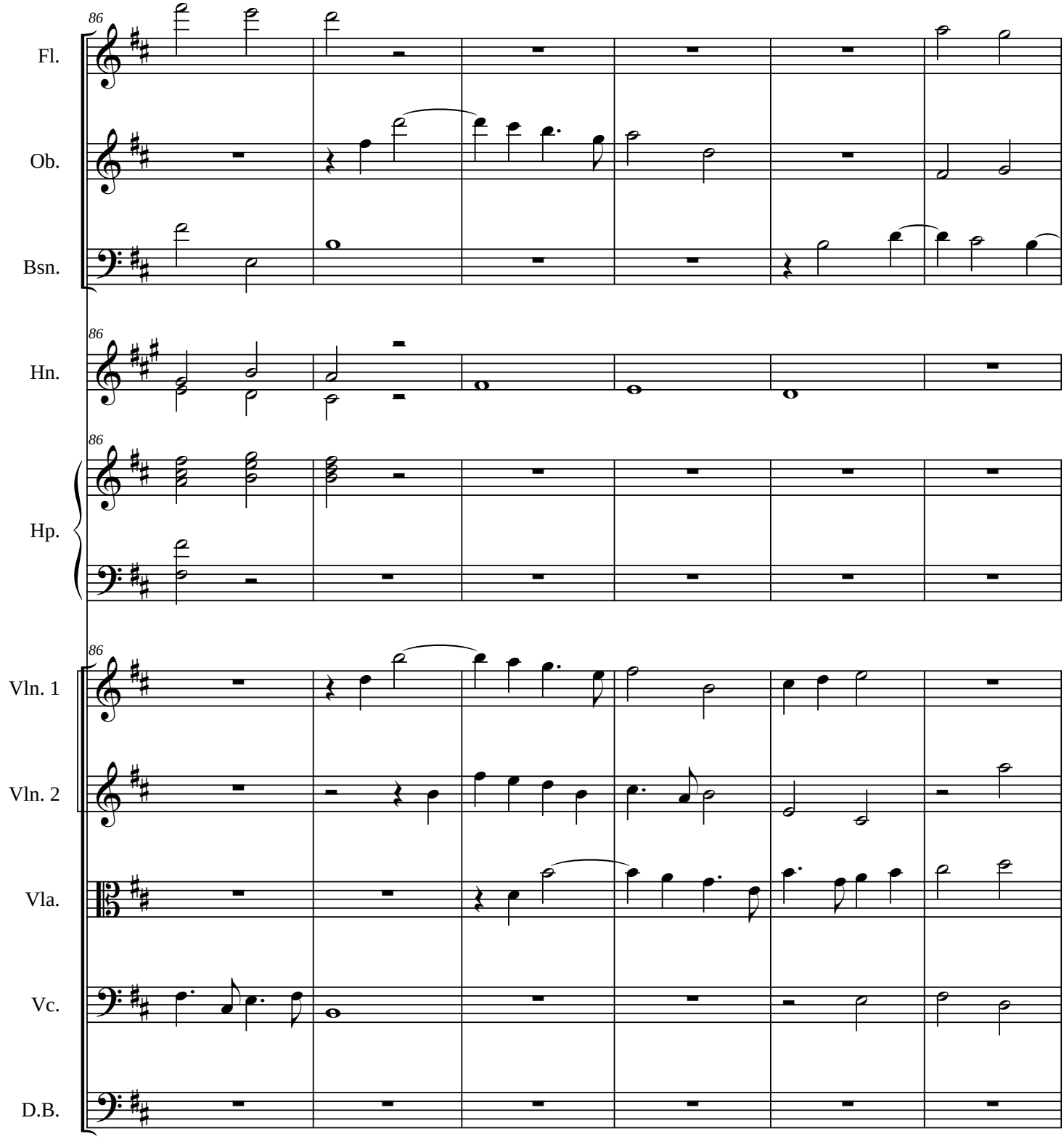
86
Fl.
Ob.
Bsn.
86
Hn.
86
Hp.
86
Vln. 1
Vln. 2
Vla.
Vc.
D.B.

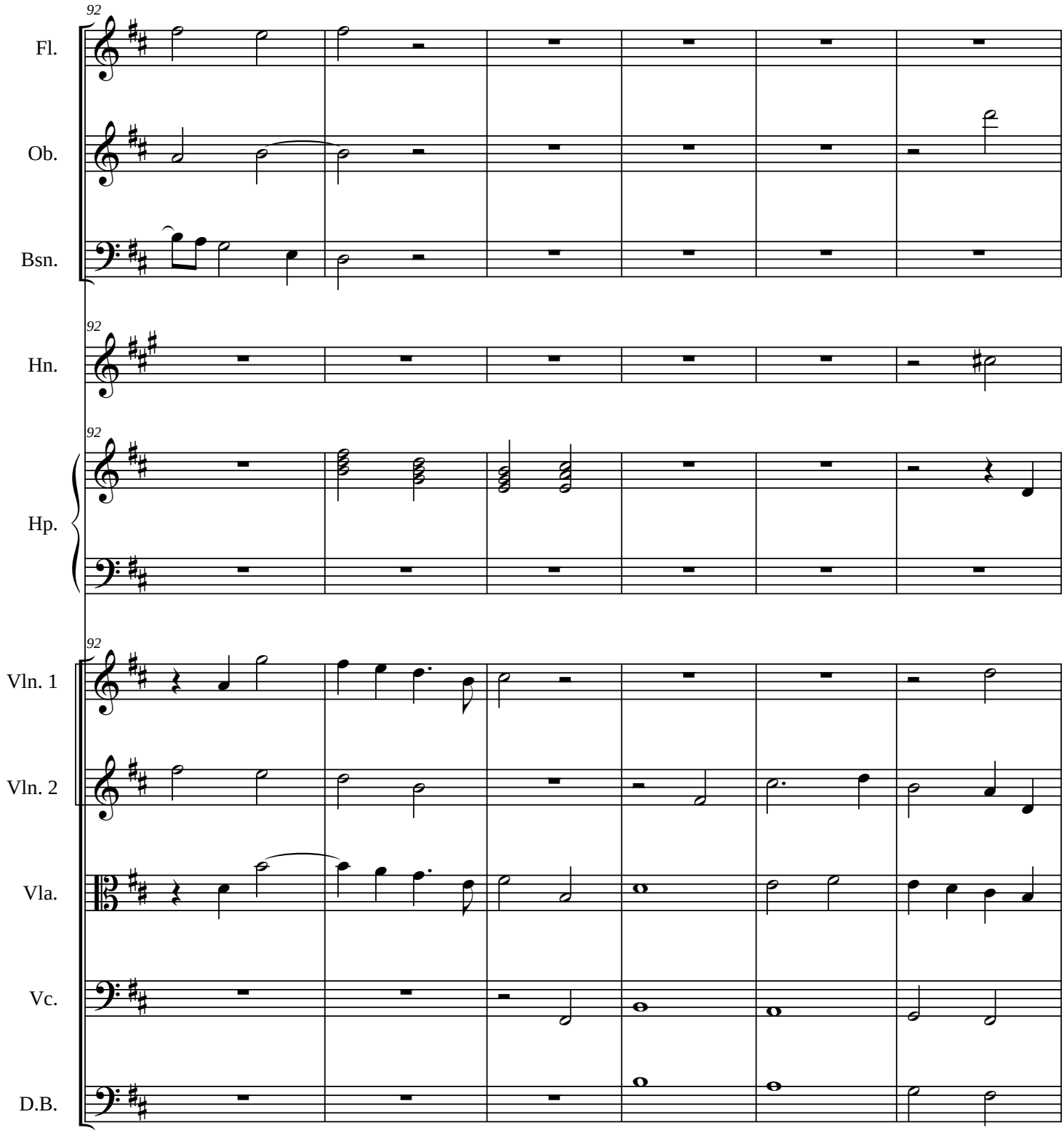
92
Fl.
Ob.
Bsn.
92
Hn.
92
Hp.
92
Vln. 1
Vln. 2
Vla.
Vc.
D.B.

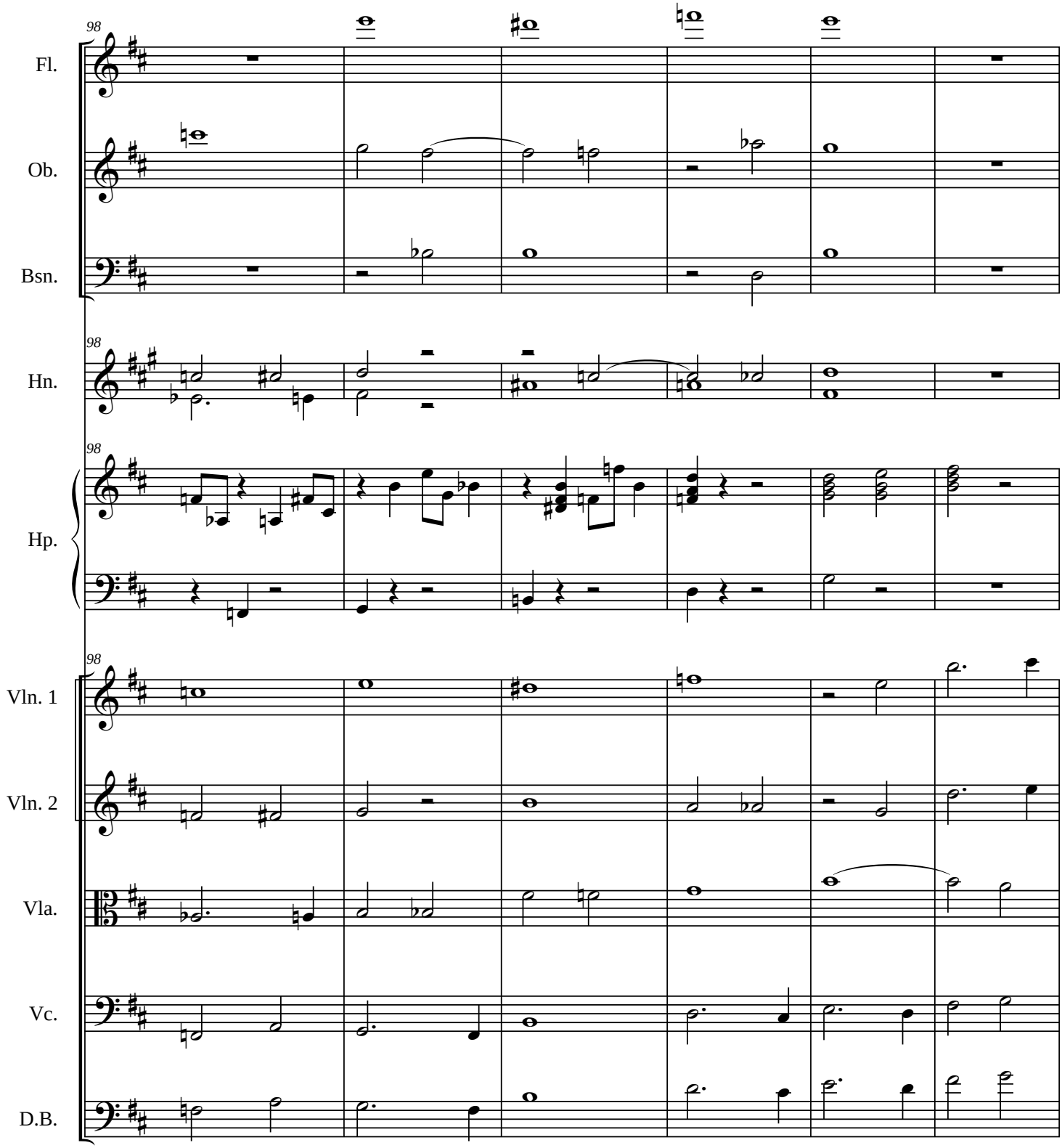
98
Fl.
Ob.
Bsn.
98
Hn.
98
Hp.
98
Vln. 1
Vln. 2
Vla.
Vc.
D.B.

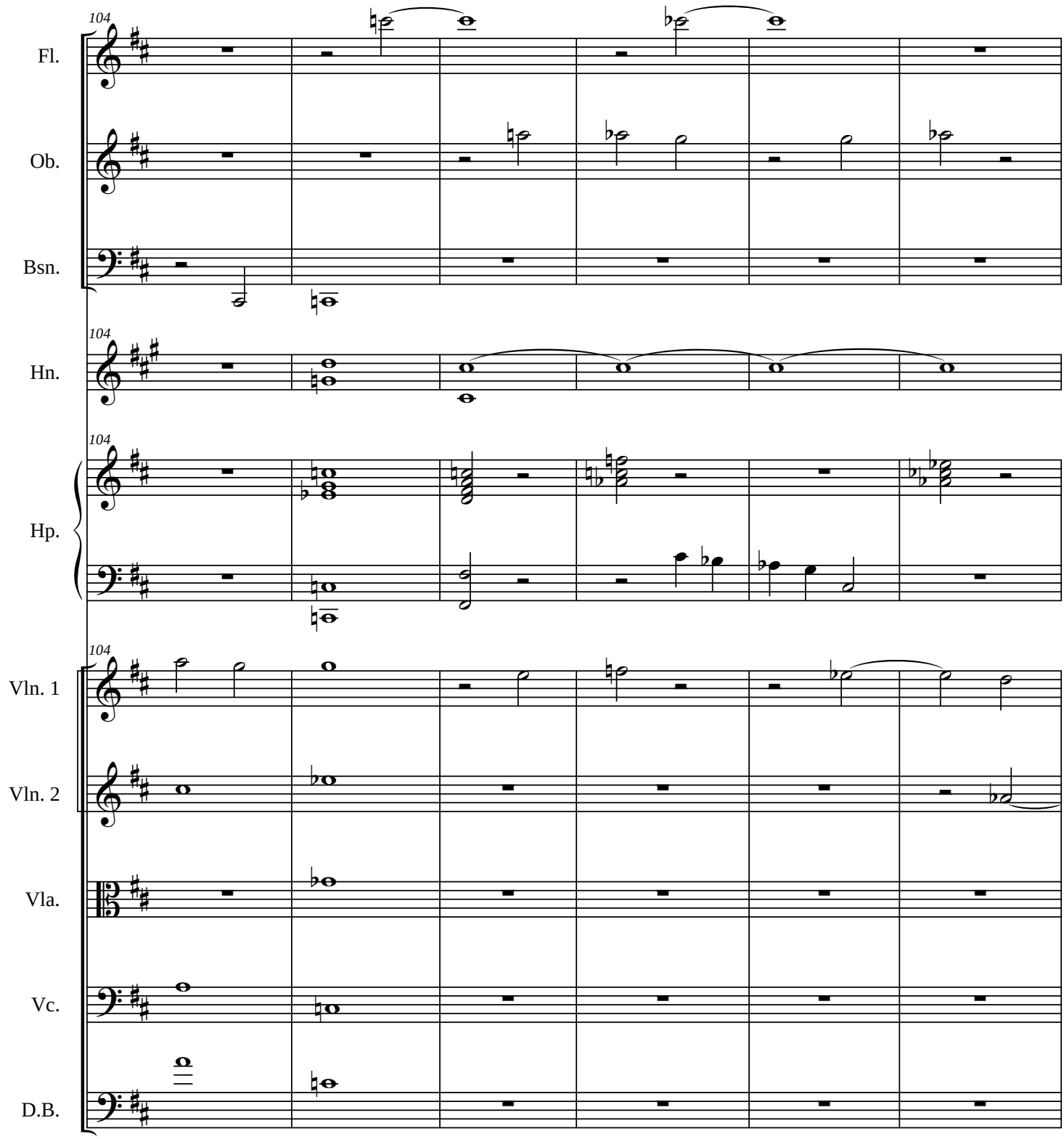
104
Fl.
Ob.
Bsn.
104
Hn.
104
Hp.
104
Vln. 1
Vln. 2
Vla.
Vc.
D.B.

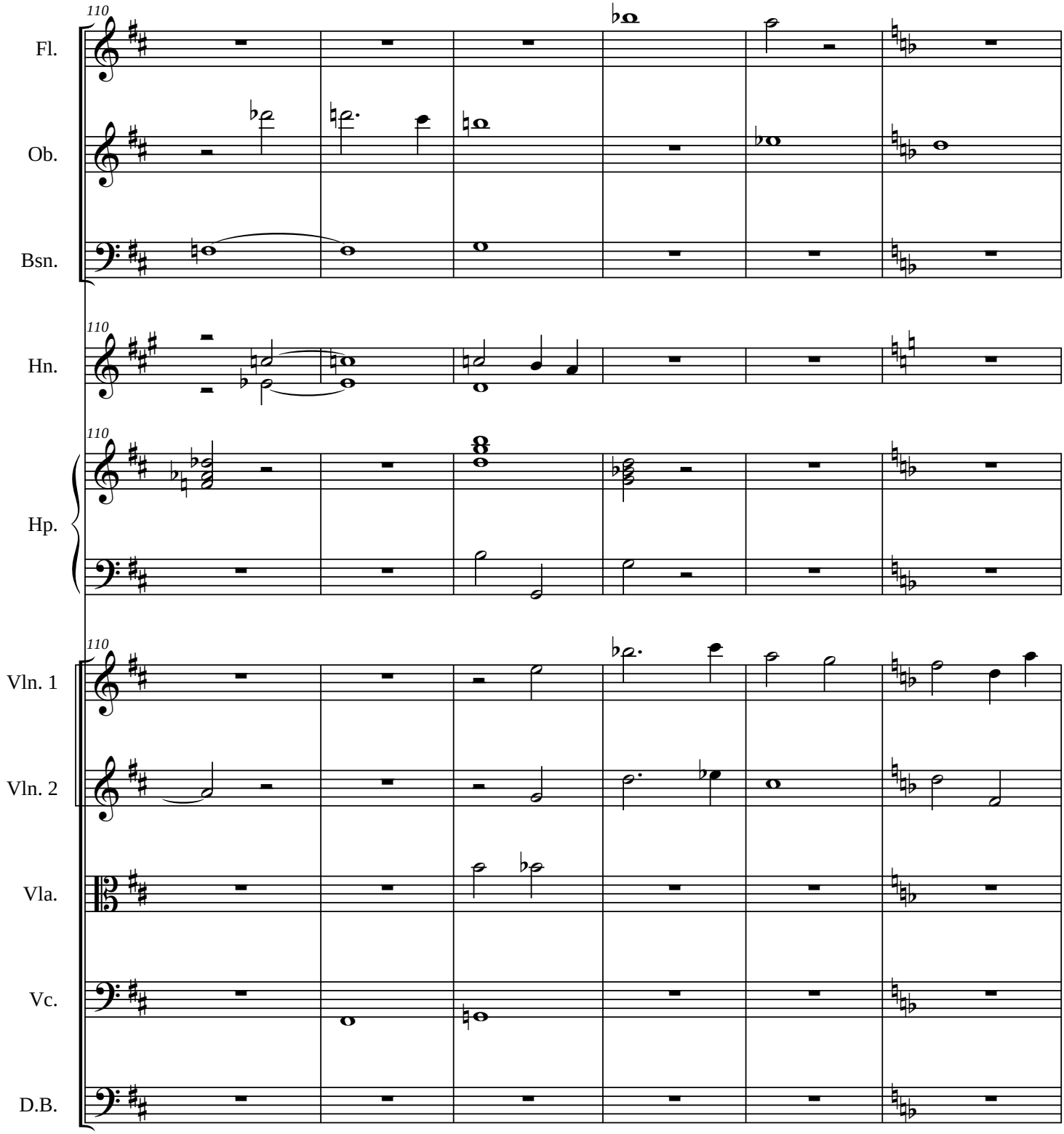
110
Fl.
Ob.
Bsn.
110
Hn.
110
Hp.
110
Vln. 1
Vln. 2
Vla.
Vc.
D.B.

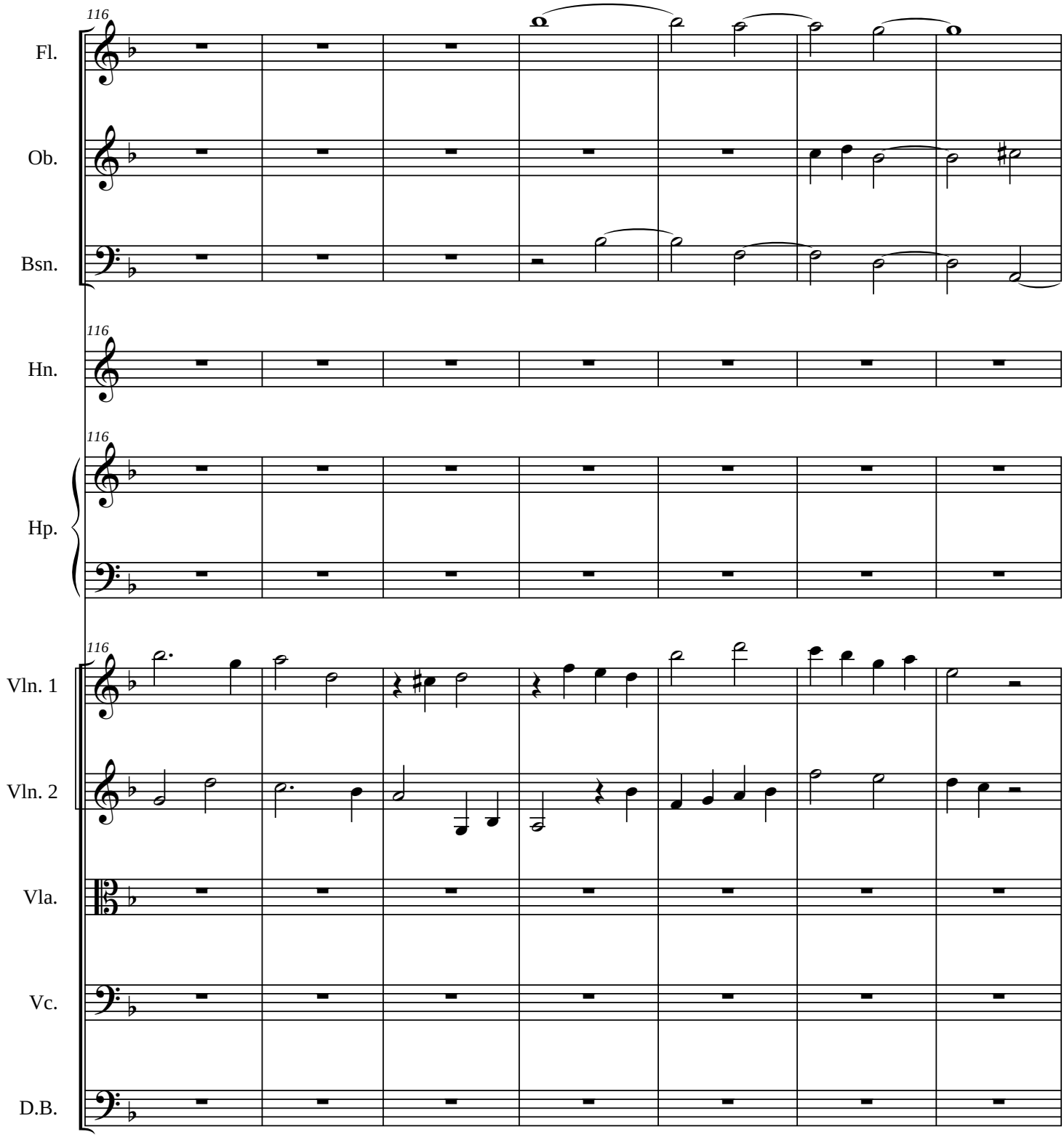
116
Fl.
Ob.
Bsn.
116
Hn.
116
Hp.
116
Vln. 1
Vln. 2
Vla.
Vc.
D.B.

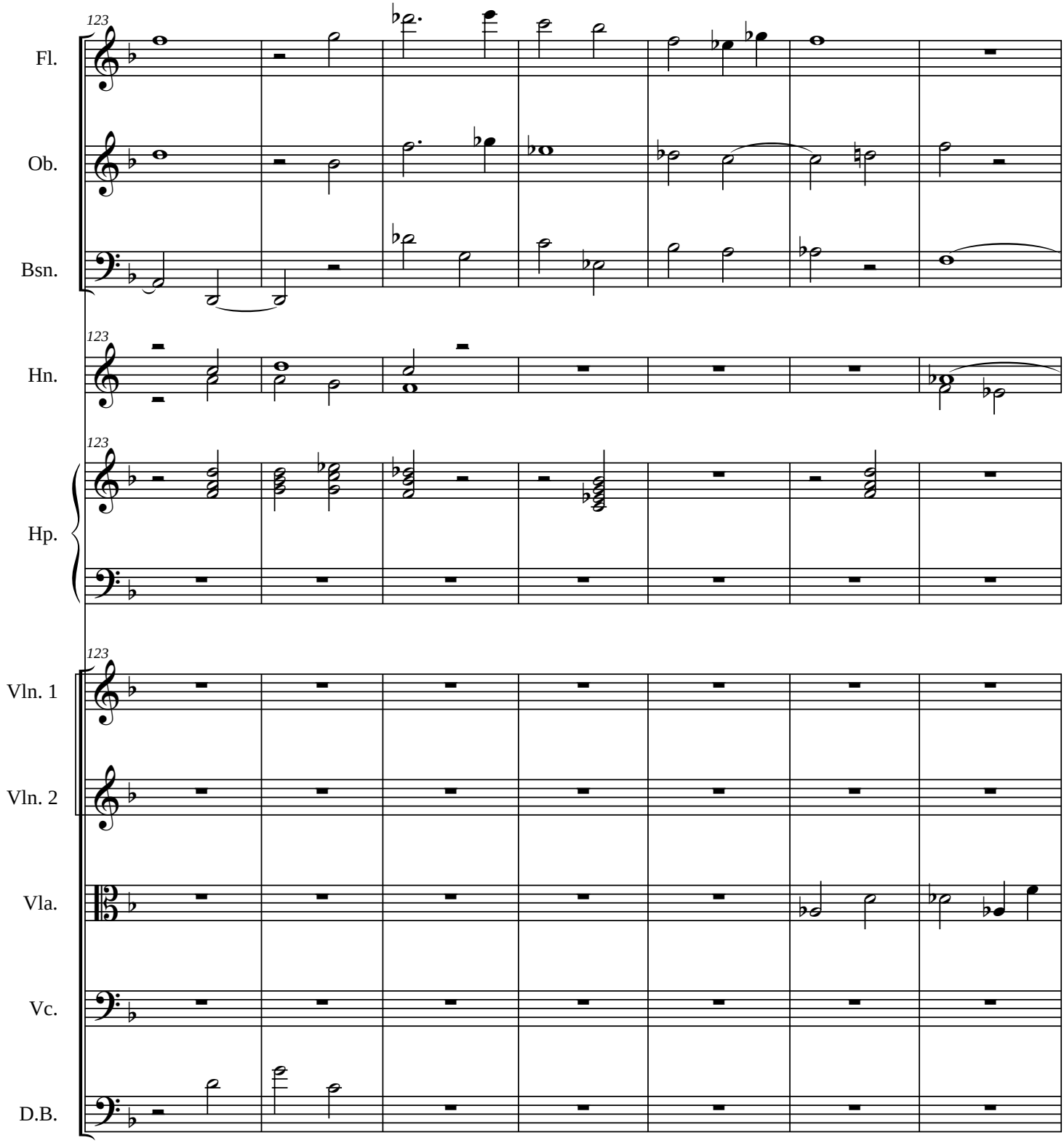
123
Fl.
Ob.
Bsn.
123
Hn.
123
Hp.
123
Vln. 1
Vln. 2
Vla.
Vc.
D.B.

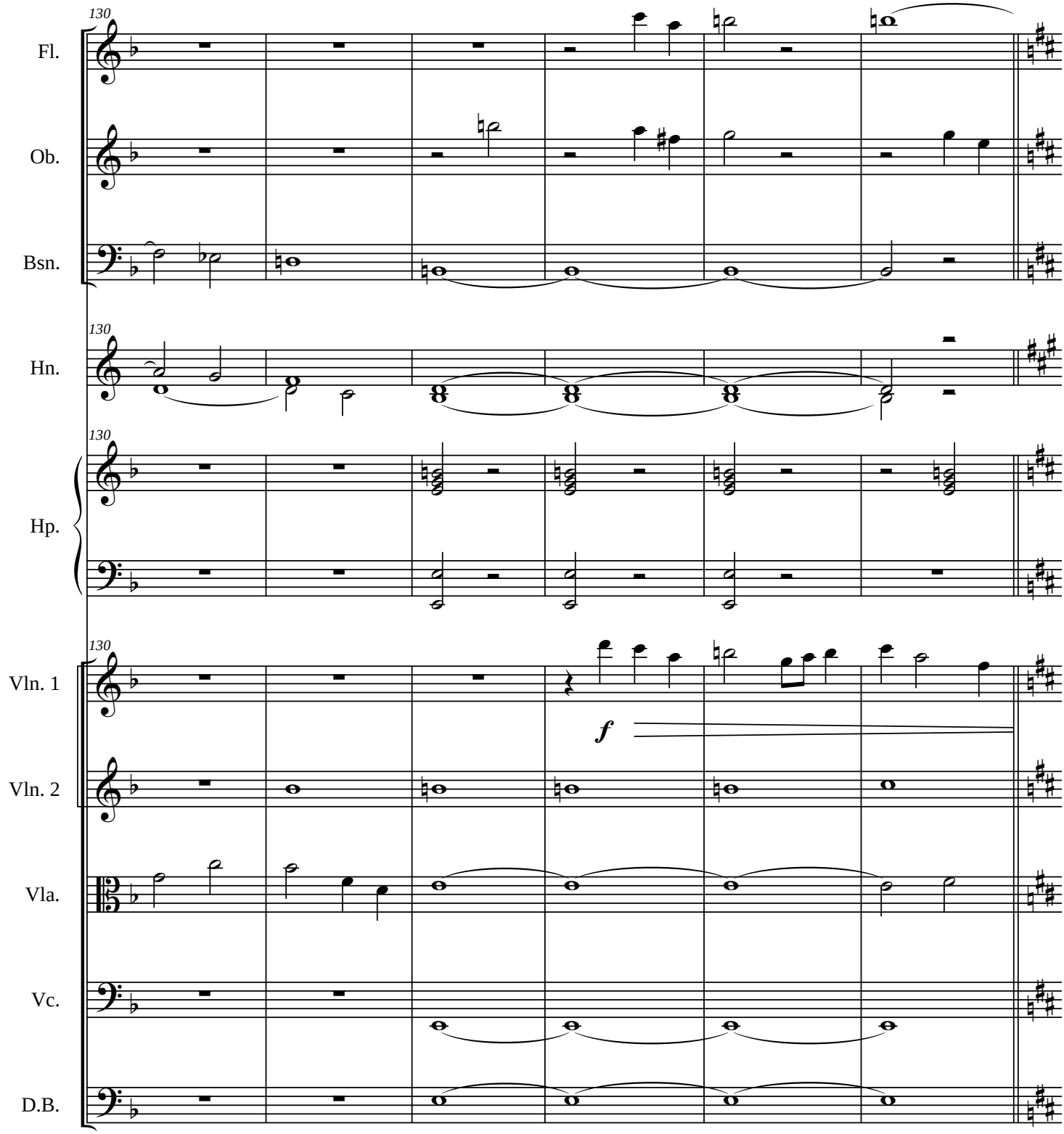
130
Fl.
Ob.
Bsn.
130
Hn.
130
Hp.
130
Vln. 1
f
Vln. 2
Vla.
Vc.
D.B.

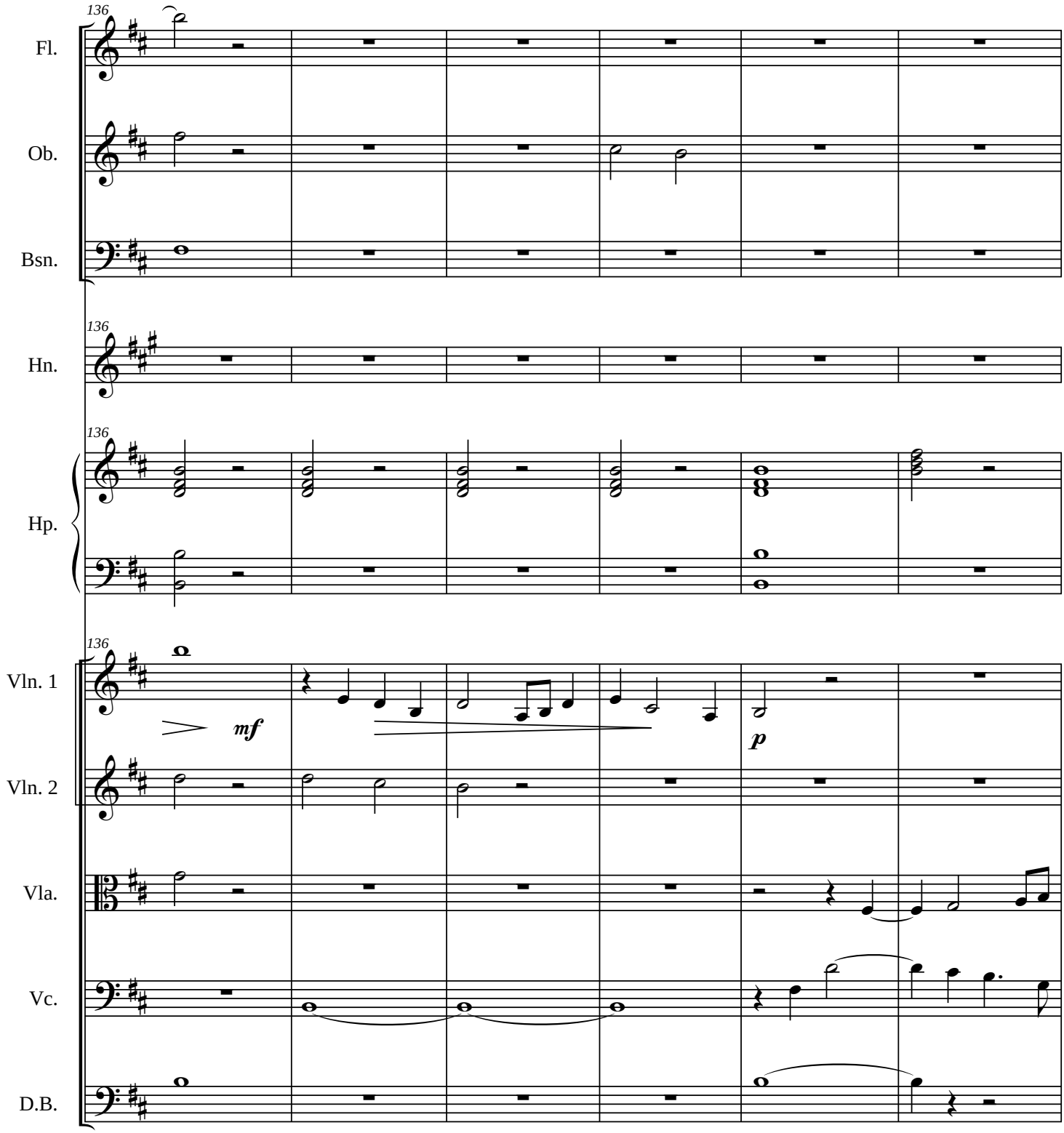
136
Fl.
Ob.
Bsn.
136
Hn.
136
Hp.
136
Vln. 1
mf
p
Vln. 2
Vla.
Vc.
D.B.

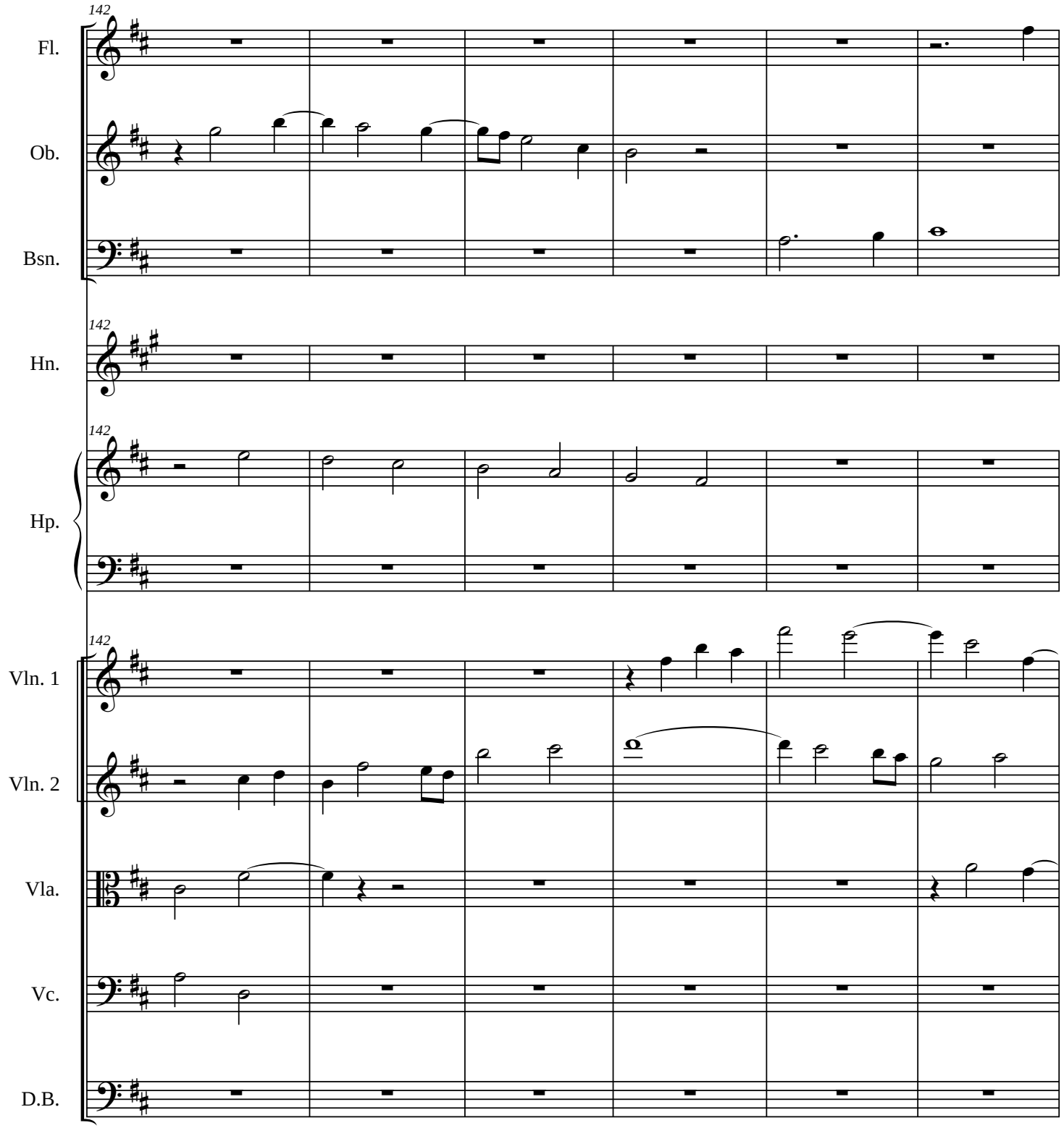
142
Fl.
Ob.
Bsn.
142
Hn.
142
Hp.
142
Vln. 1
Vln. 2
Vla.
Vc.
D.B.

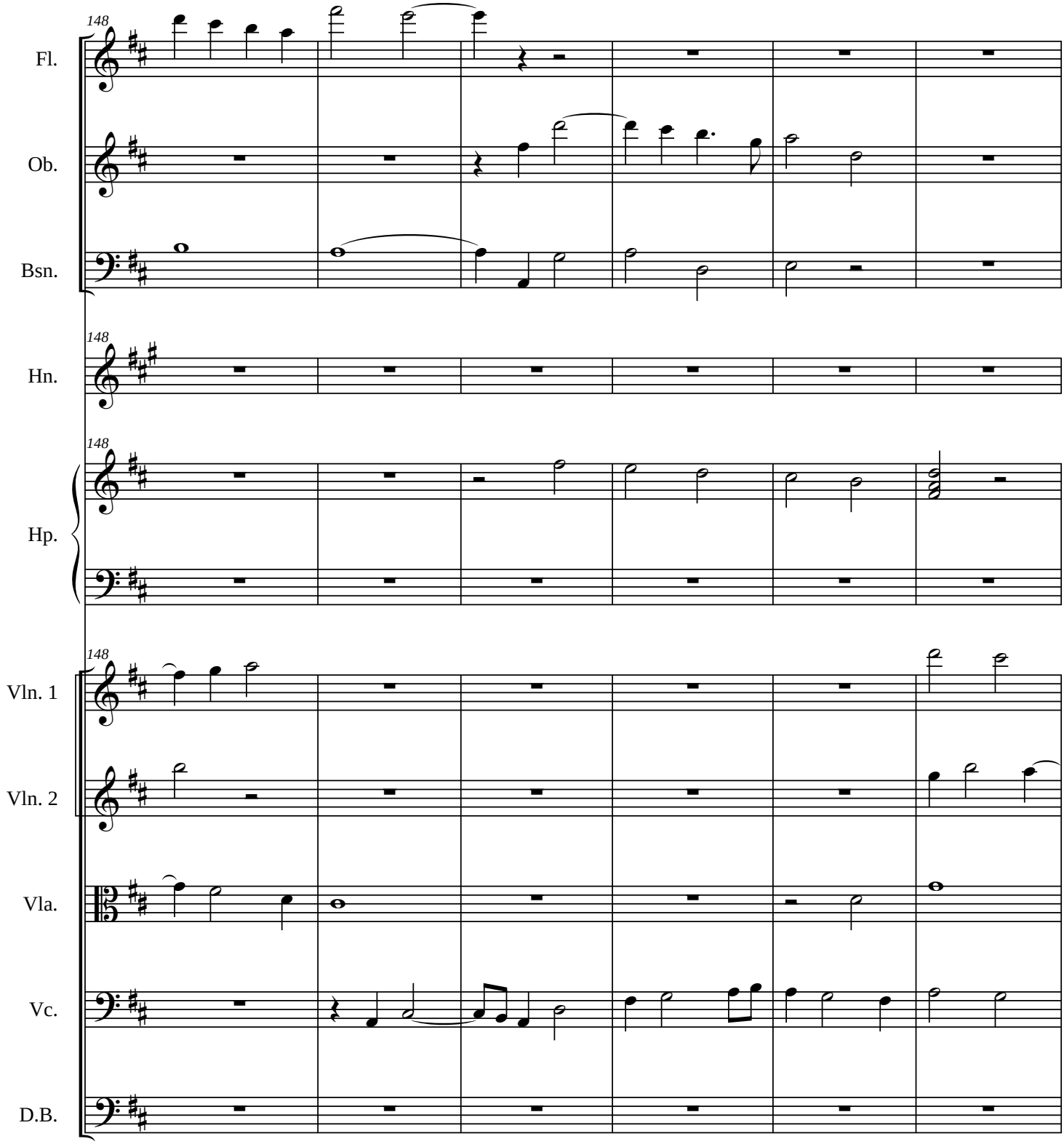
148
Fl.
Ob.
Bsn.
148
Hn.
148
Hp.
148
Vln. 1
Vln. 2
Vla.
Vc.
D.B.

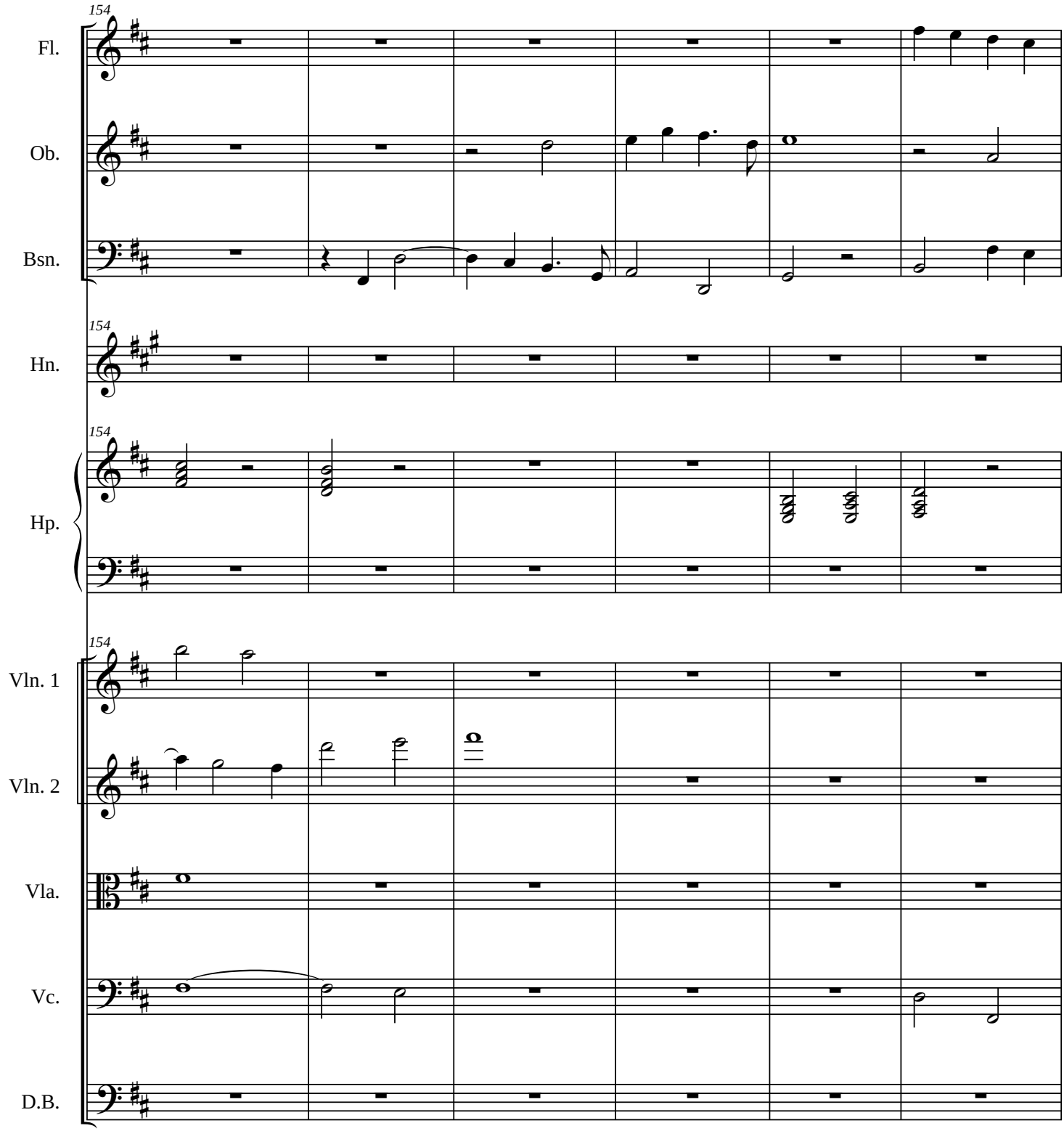
154
Fl.
Ob.
Bsn.
154
Hn.
154
Hp.
154
Vln. 1
Vln. 2
Vla.
Vc.
D.B.

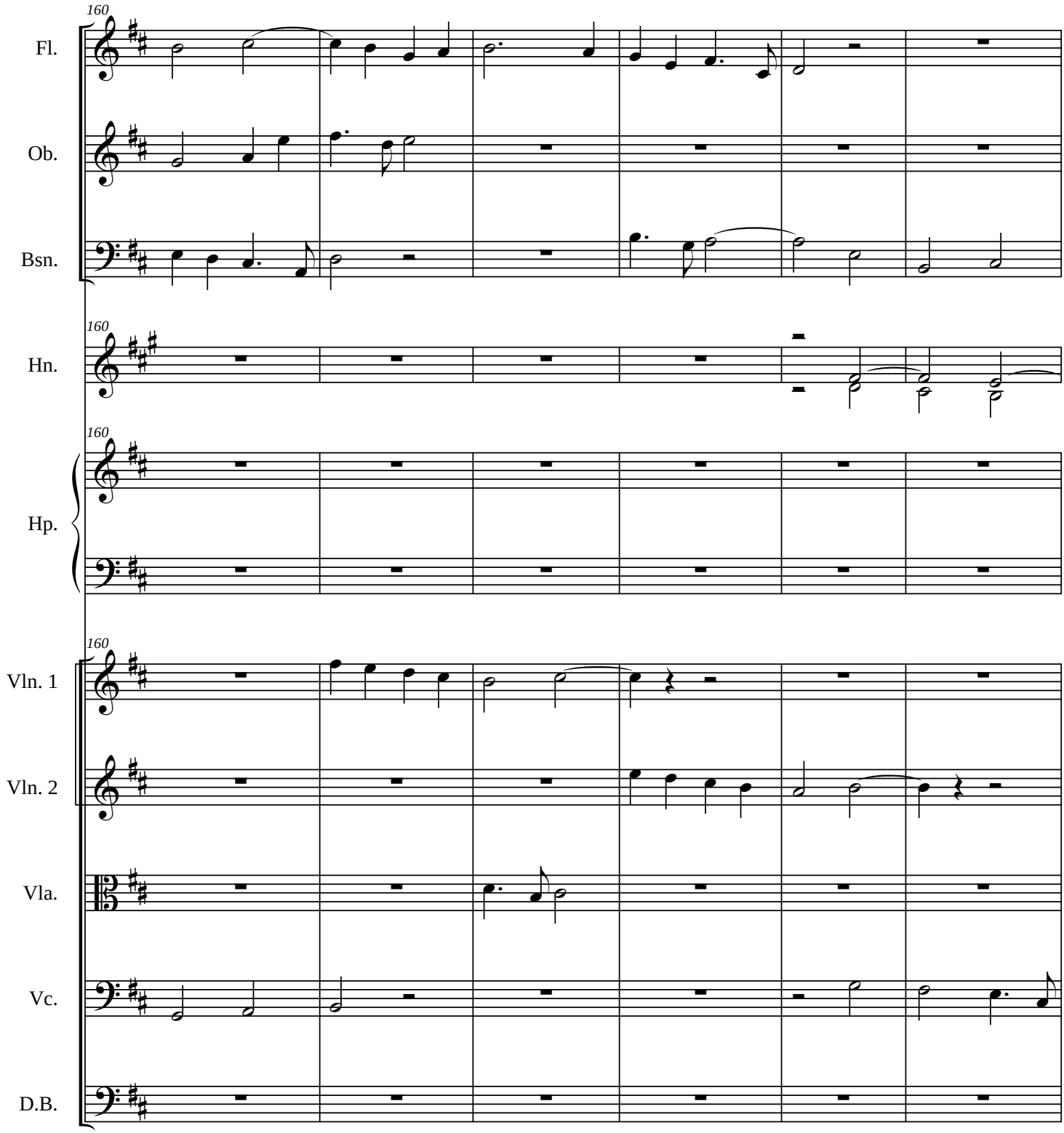
160
Fl.
Ob.
Bsn.
160
Hn.
160
Hp.
160
Vln. 1
Vln. 2
Vla.
Vc.
D.B.

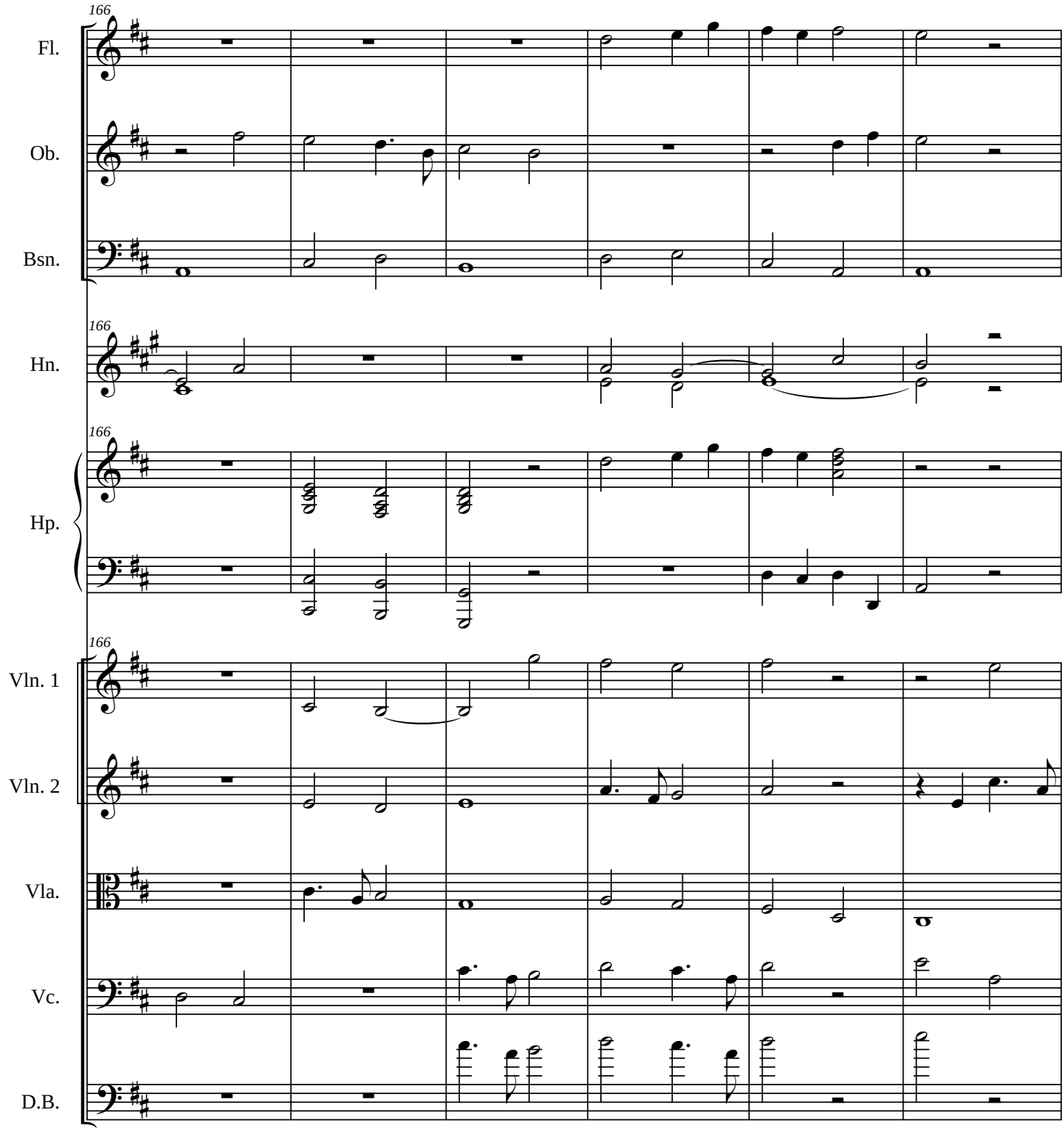
166
Fl.
Ob.
Bsn.
166
Hn.
166
Hp.
166
Vln. 1
Vln. 2
Vla.
Vc.
D.B.

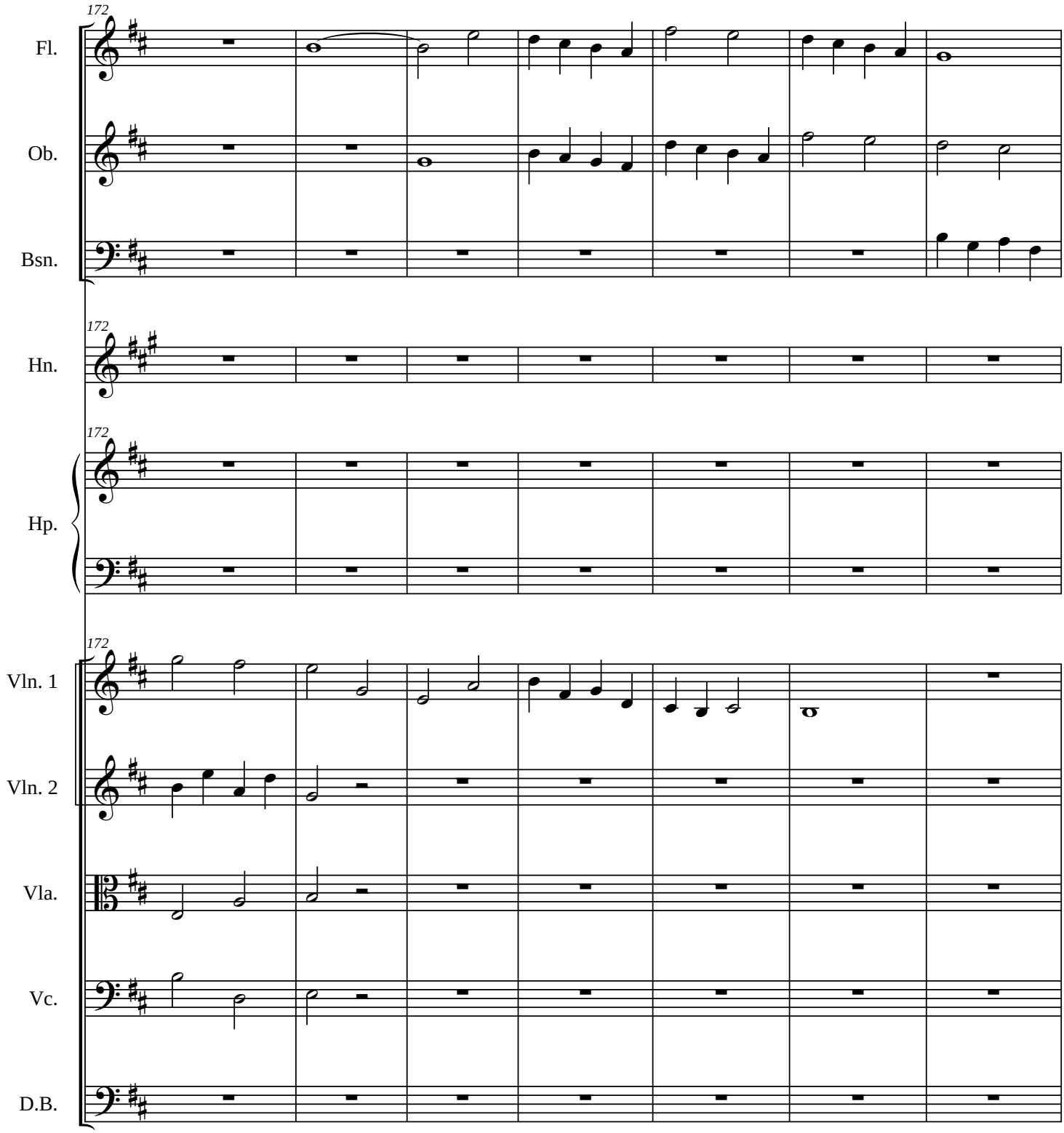
172
Fl.
Ob.
Bsn.
172
Hn.
172
Hp.
172
Vln. 1
Vln. 2
Vla.
Vc.
D.B.

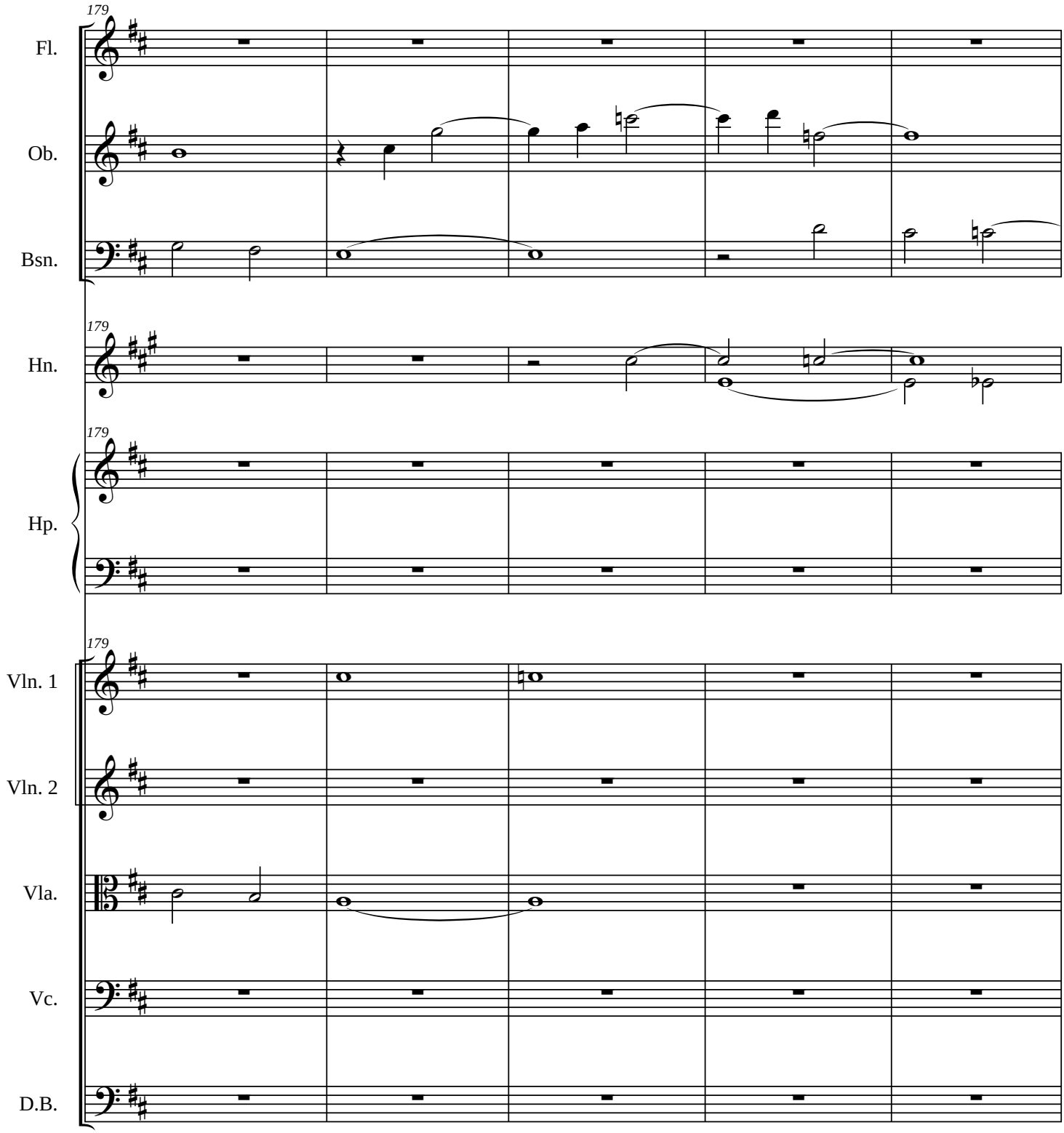
179
Fl.
Ob.
Bsn.
179
Hn.
179
Hp.
179
Vln. 1
Vln. 2
Vla.
Vc.
D.B.

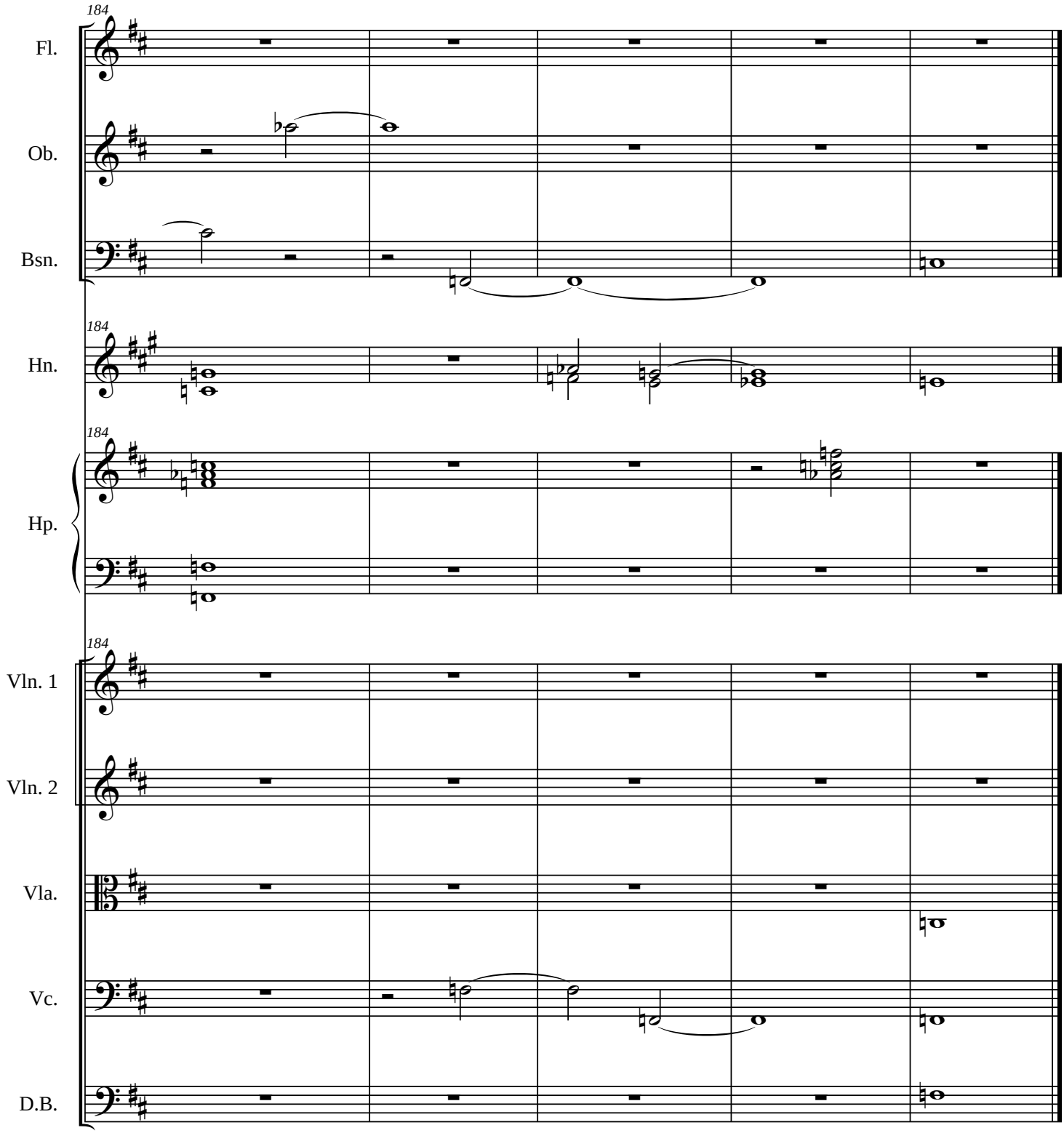
184
Fl.
Ob.
Bsn.
184
Hn.
184
Hp.
184
Vln. 1
Vln. 2
Vla.
Vc.
D.B.

Memorial

Flute

James C. Burke

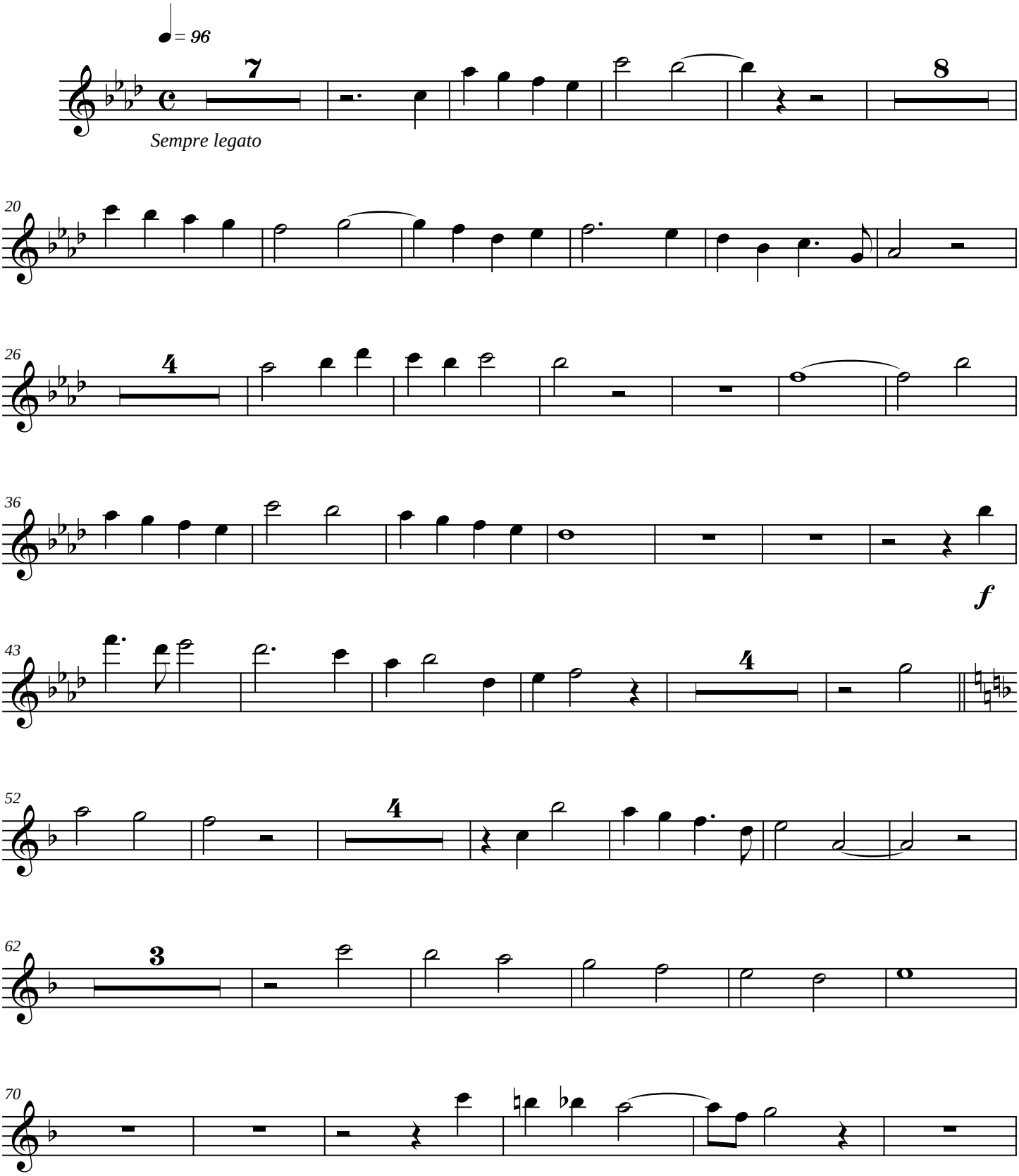

Copyright © 2003

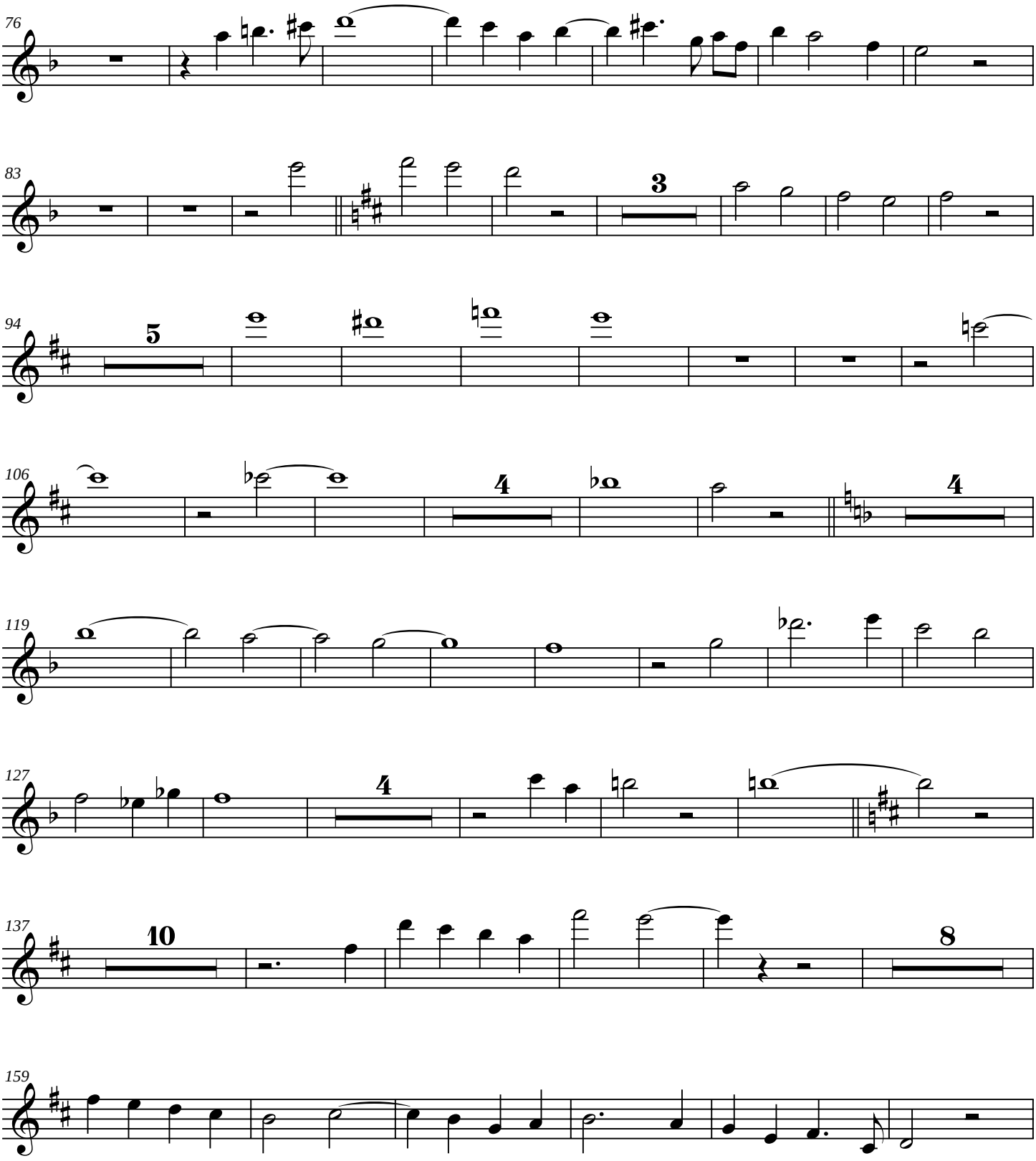
76
83
3
94
5
106
4
4
119
127
4
137
10
8
159

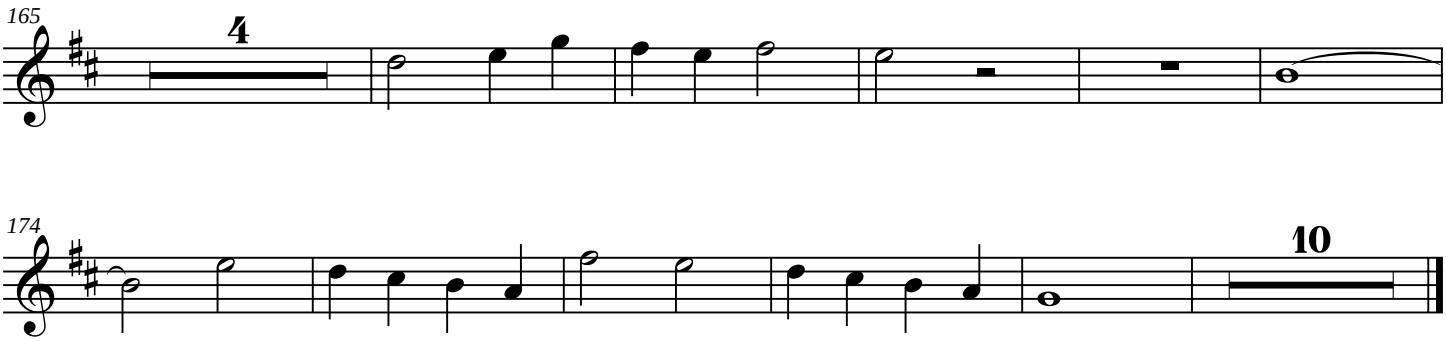
165
4
174
10

Memorial

Oboe

James C. Burke

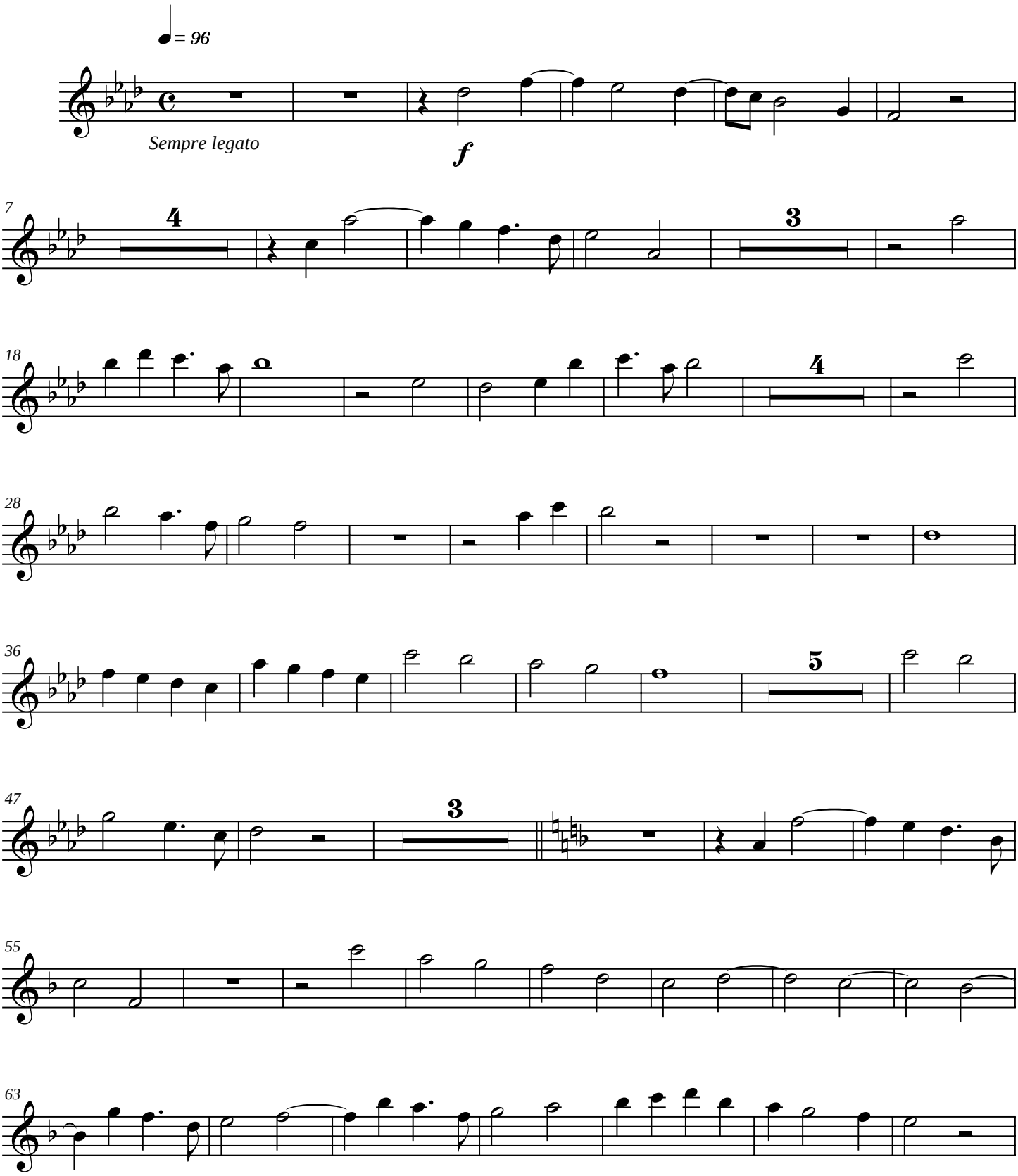

Copyright © 2003

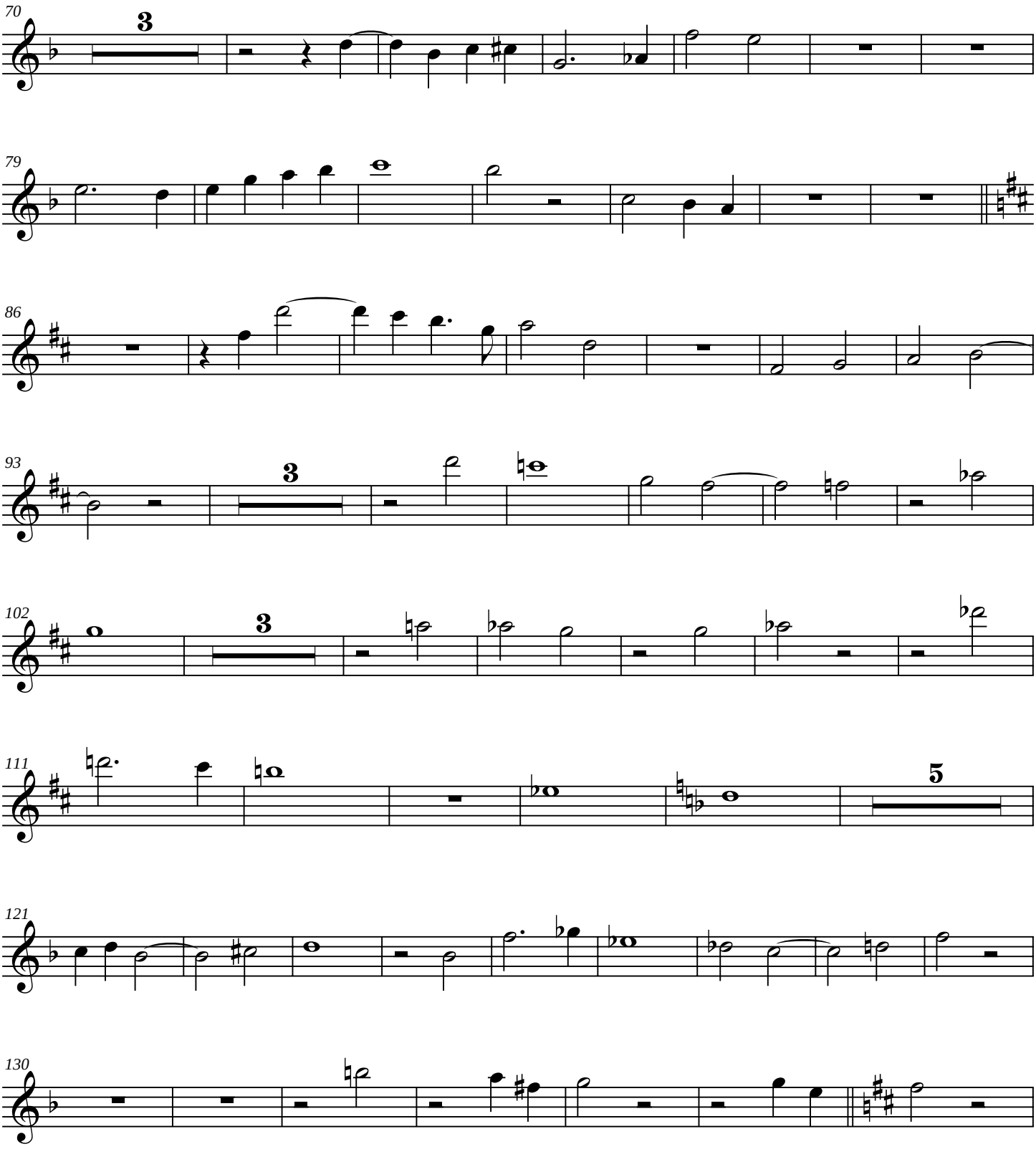
70
3
79
86
93
3
102
3
111
5
121
130

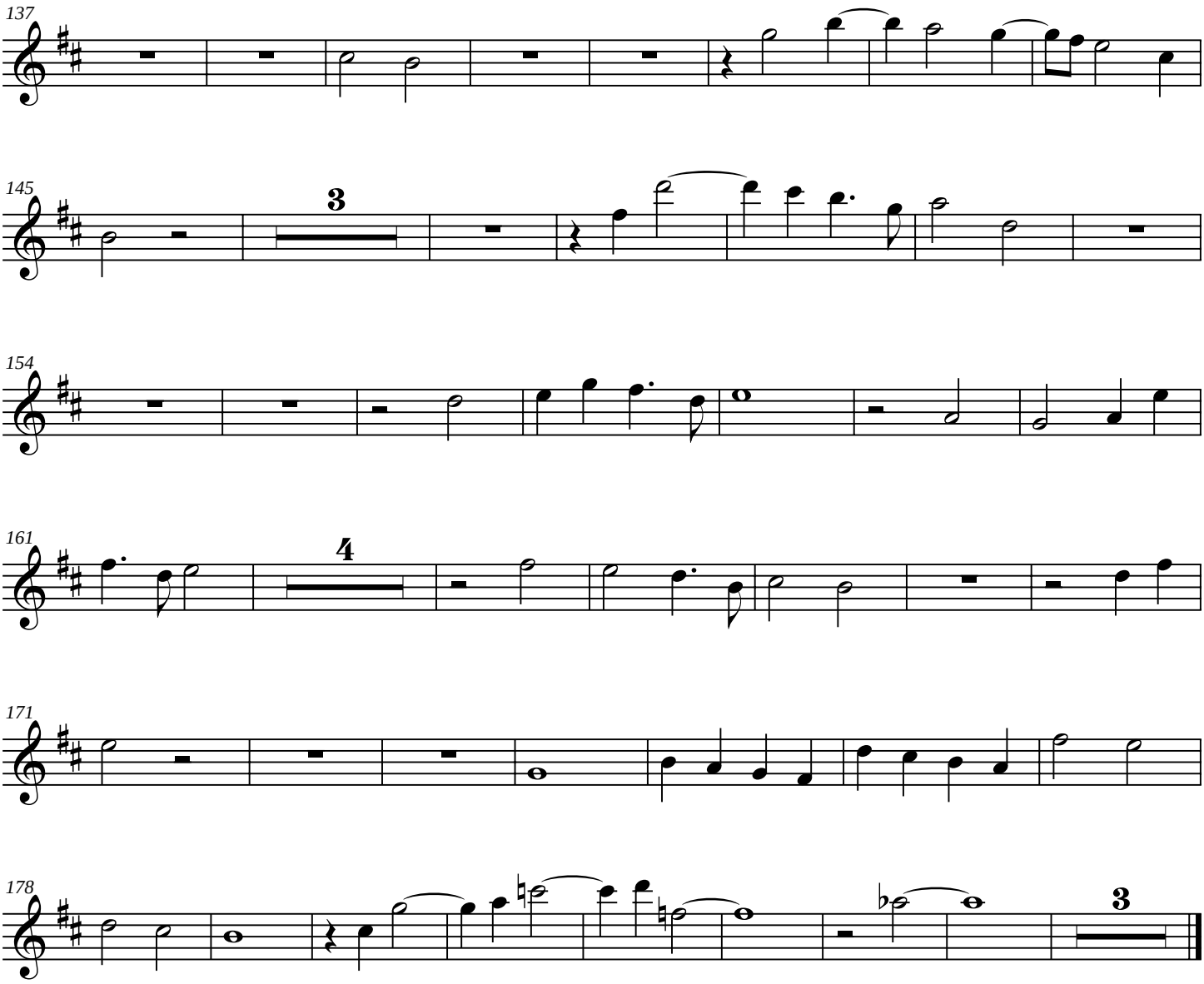
137
145
3
154
161
4
171
178
3

Memorial

Bassoon

James C. Burke

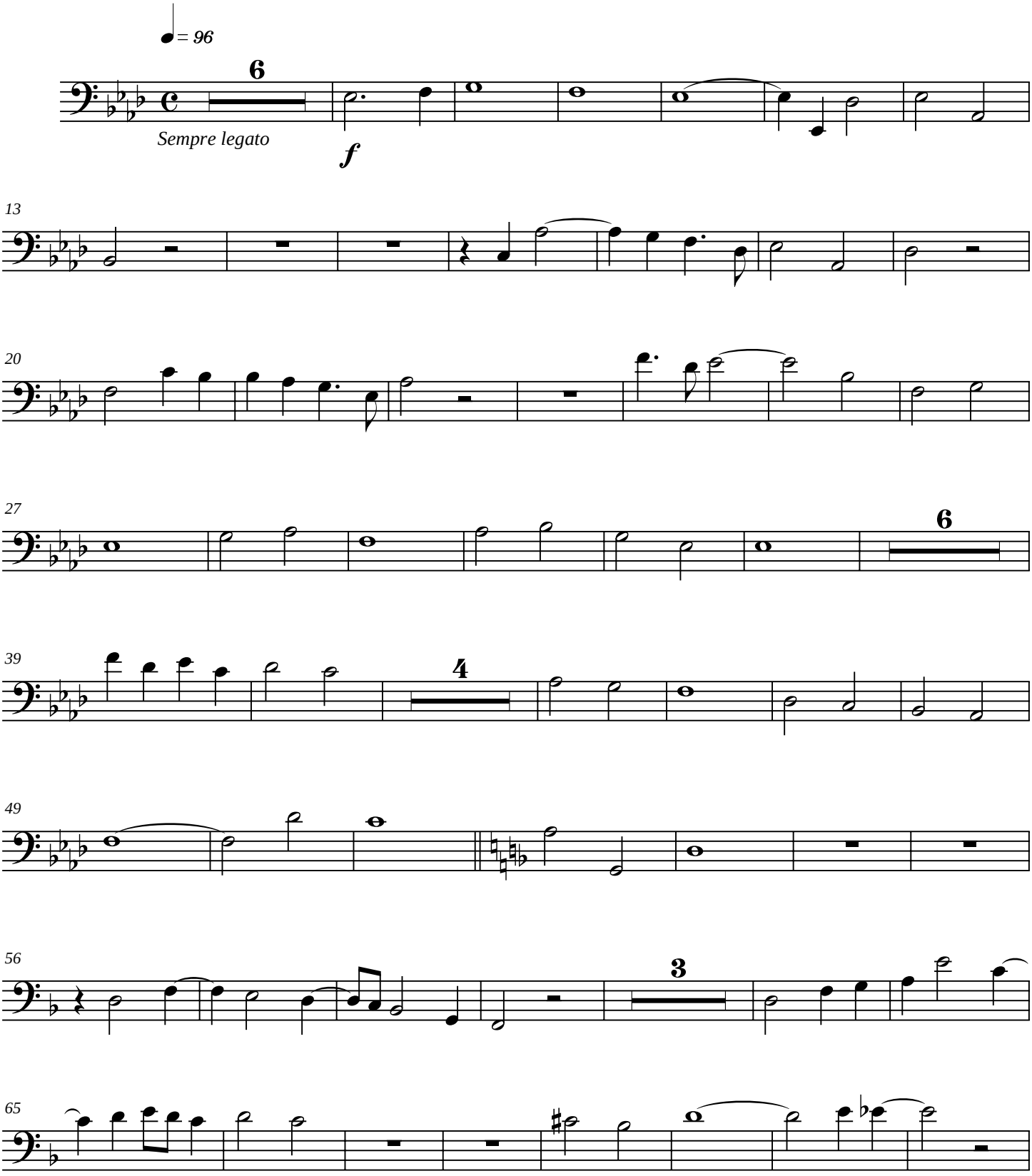

Copyright © 2003

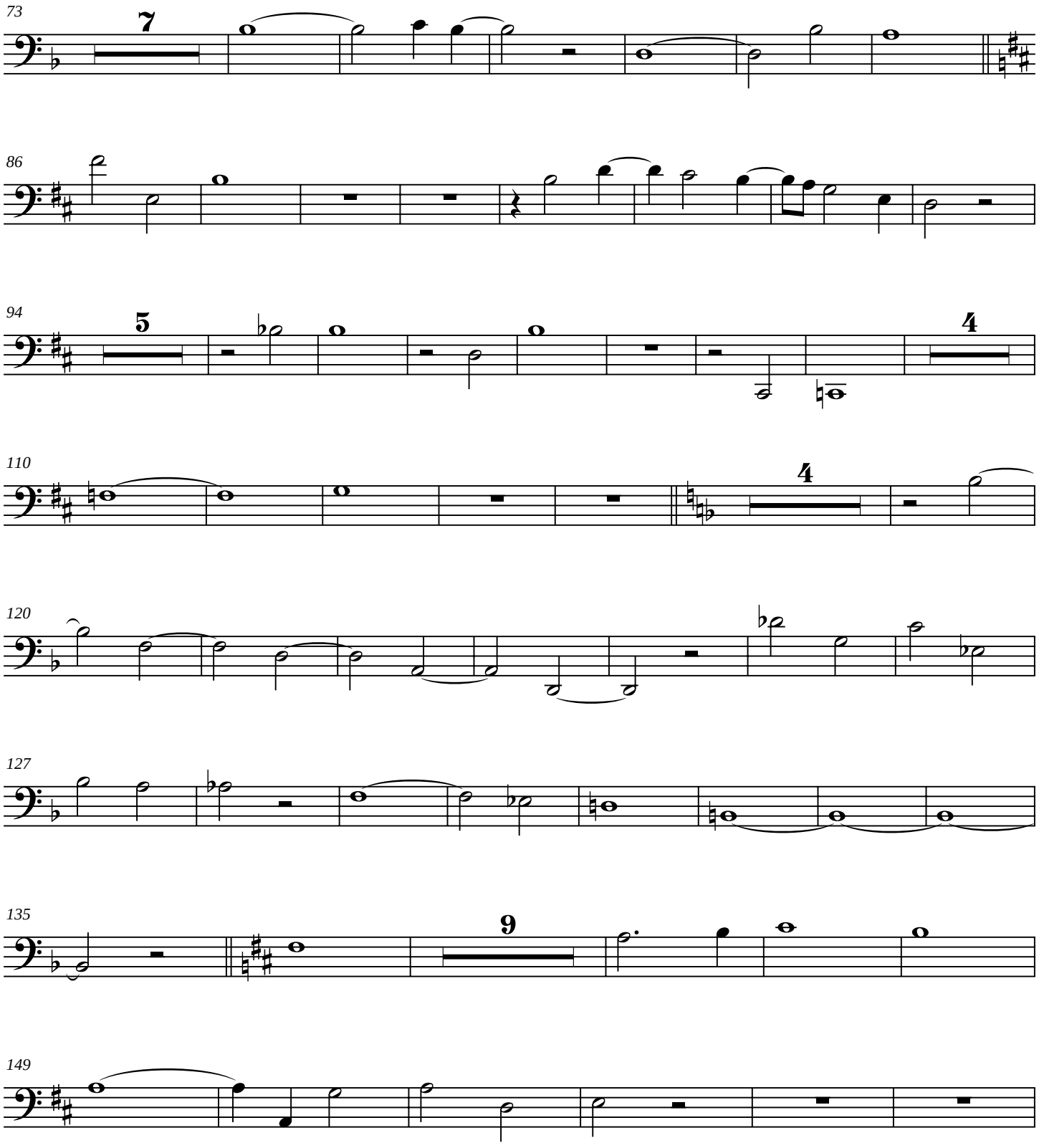
73
7
86
94
5
4
110
4
120
127
135
9
149

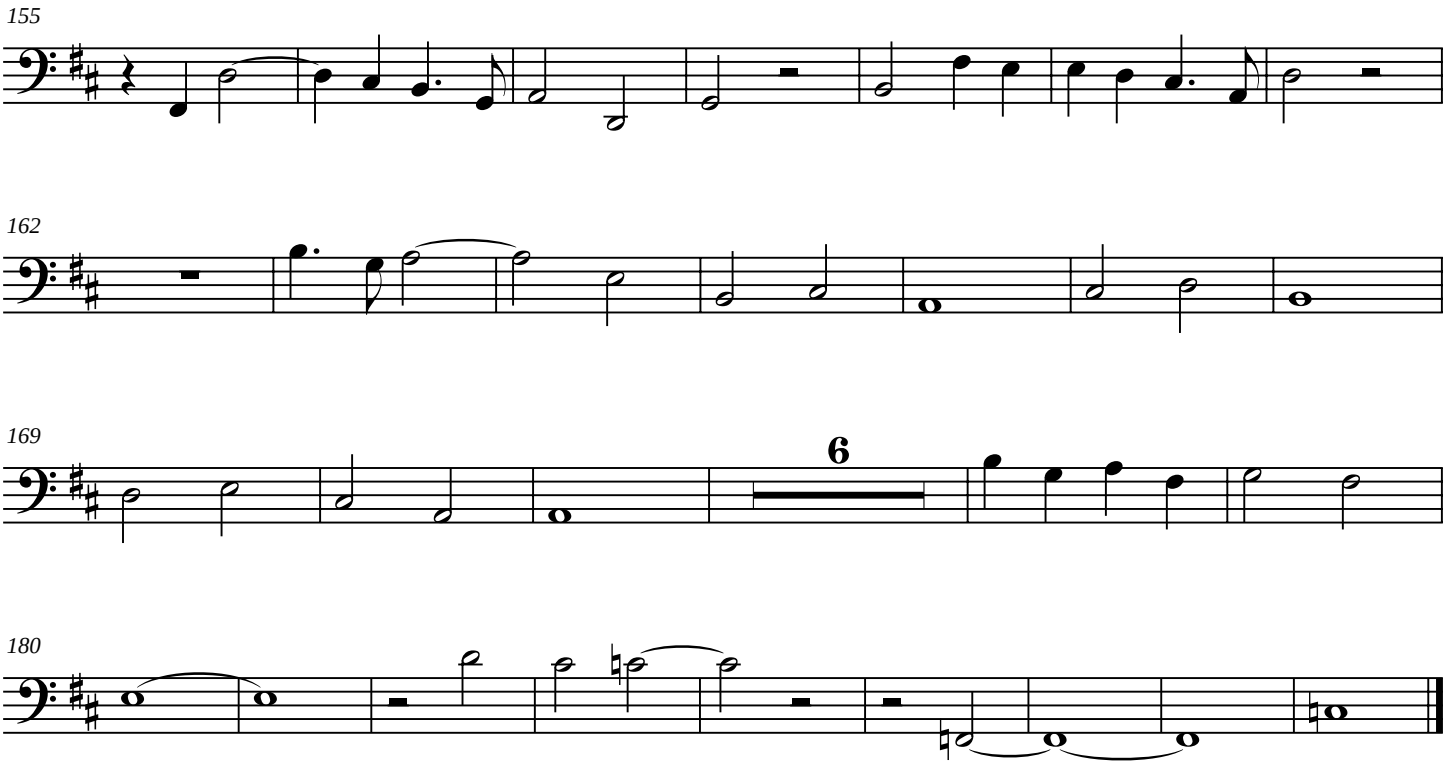
155
162
169
6
180

Memorial

Horns in F

James C. Burke

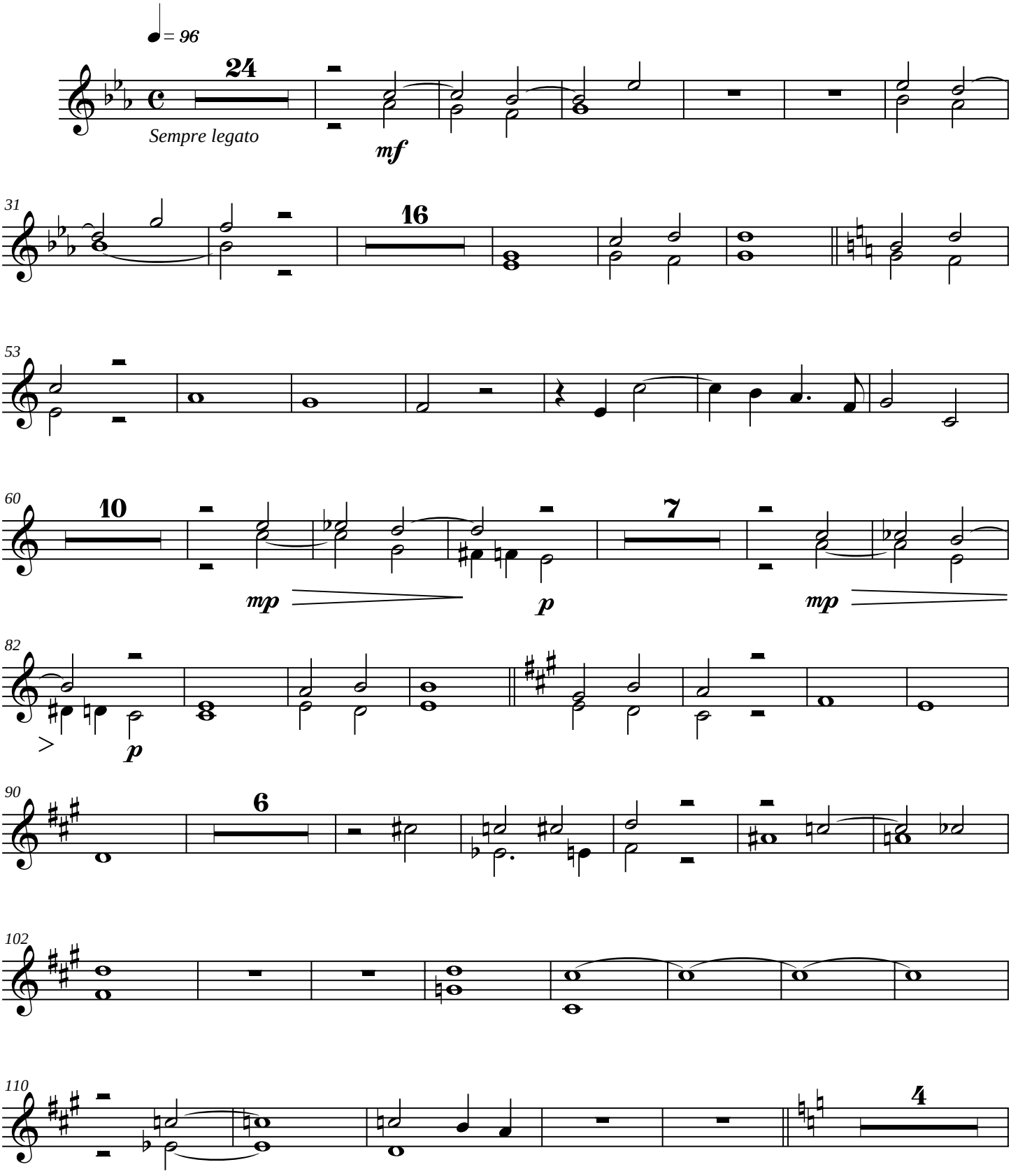

Copyright © 2003

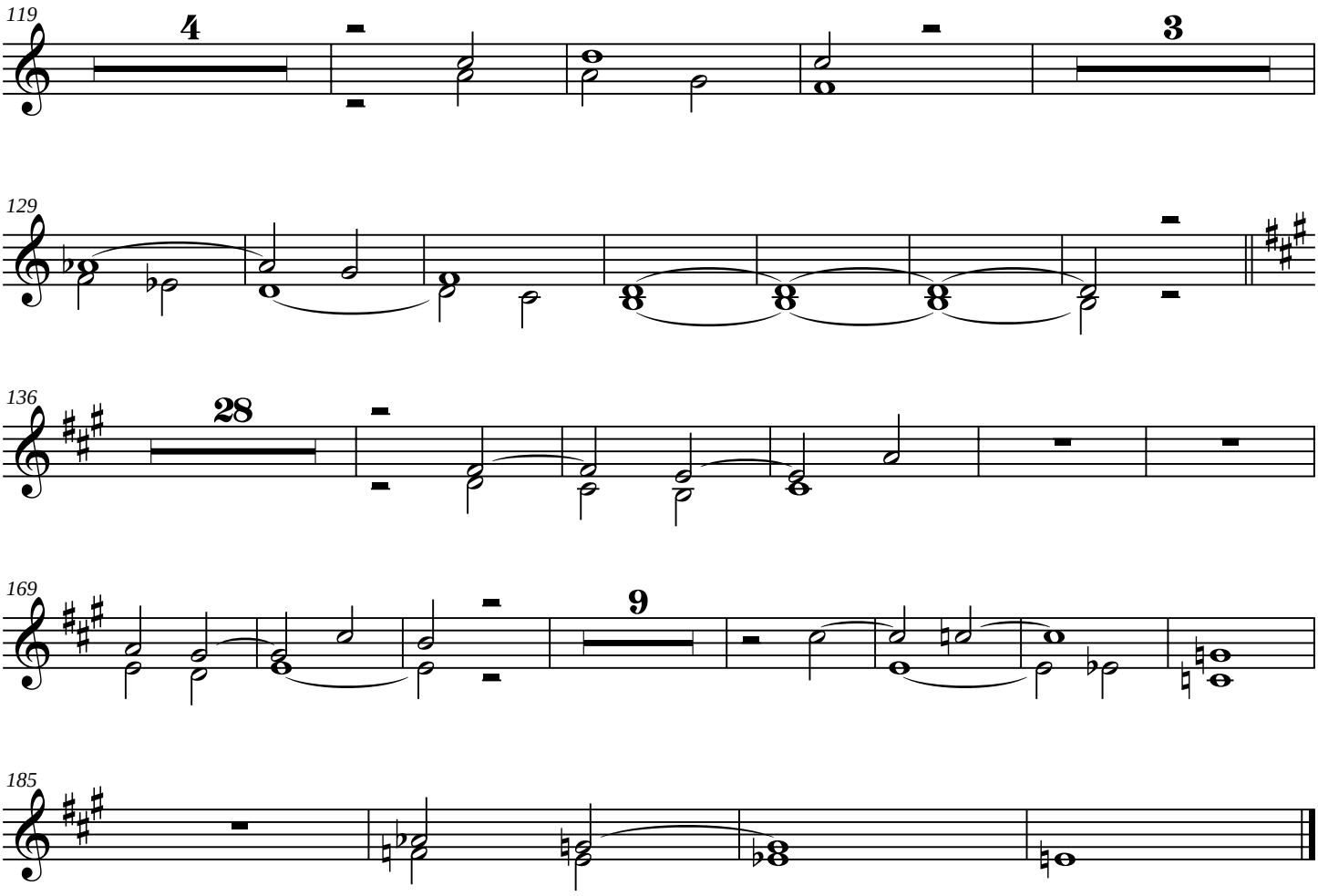
119
4
3
129
136
28
169
9
185

Memorial

Harp

James C. Burke

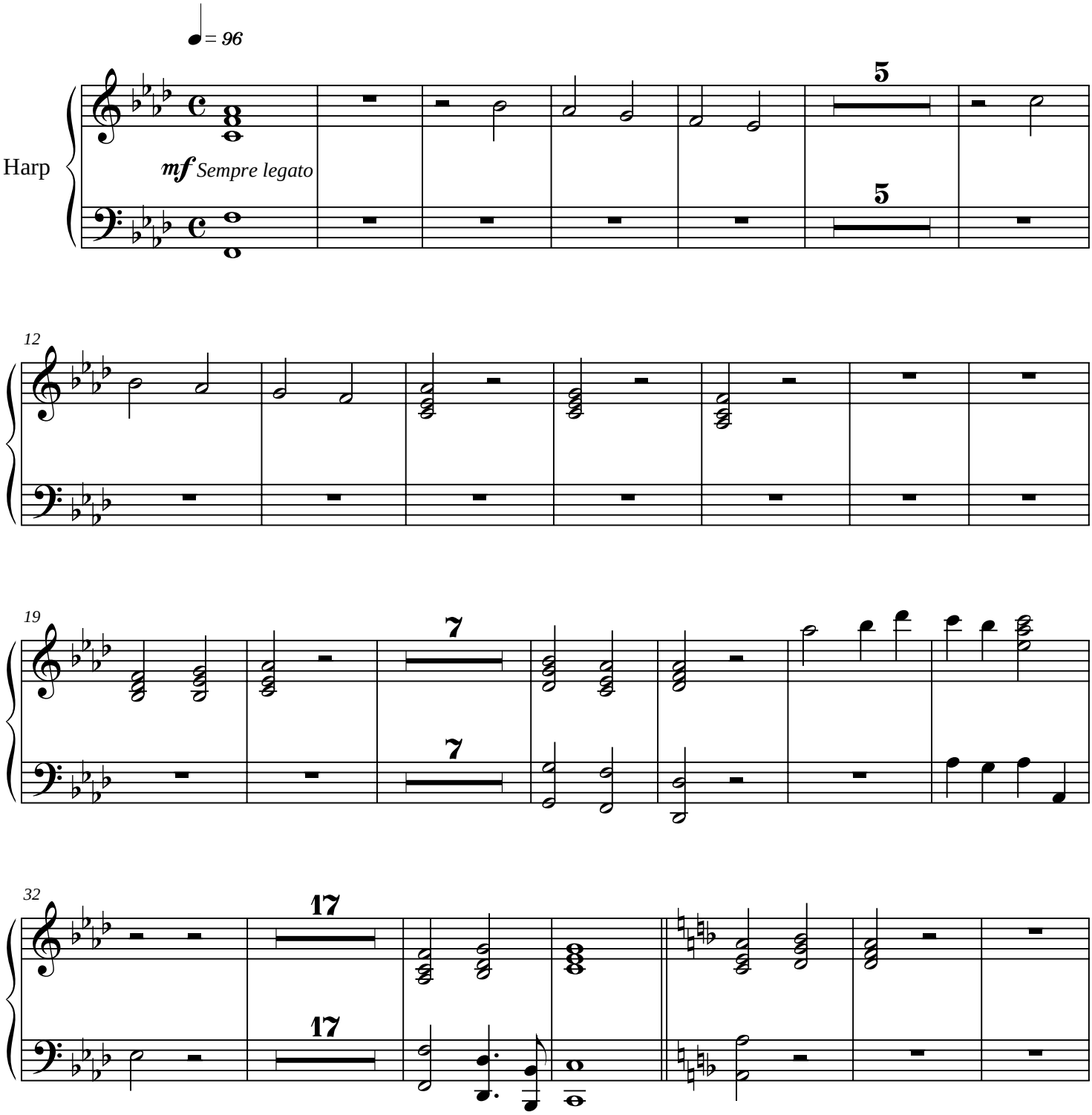

Copyright © 2003

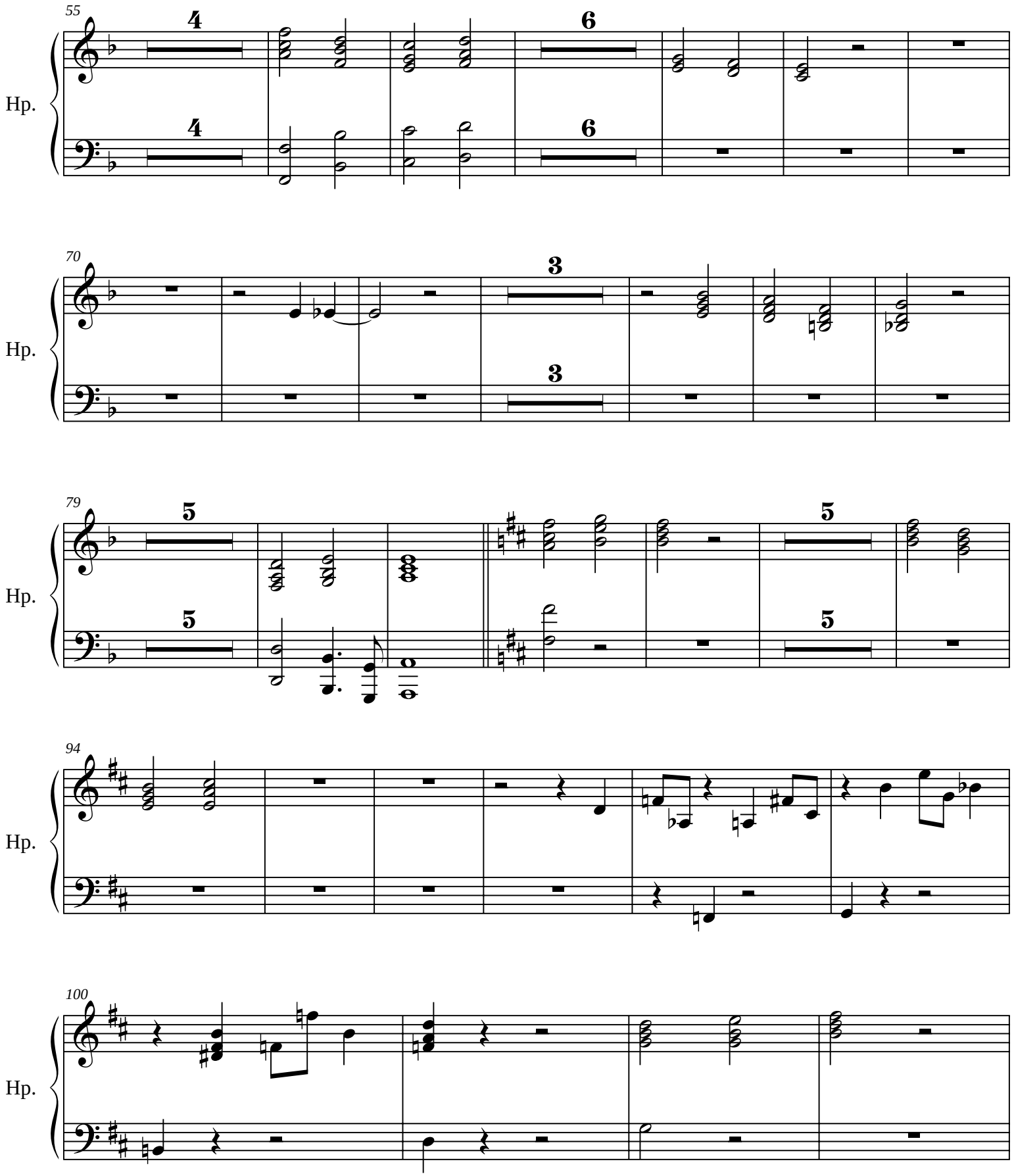
55
4
6
Hp.
70
3
Hp.
79
5
Hp.
94
Hp.
100
Hp.

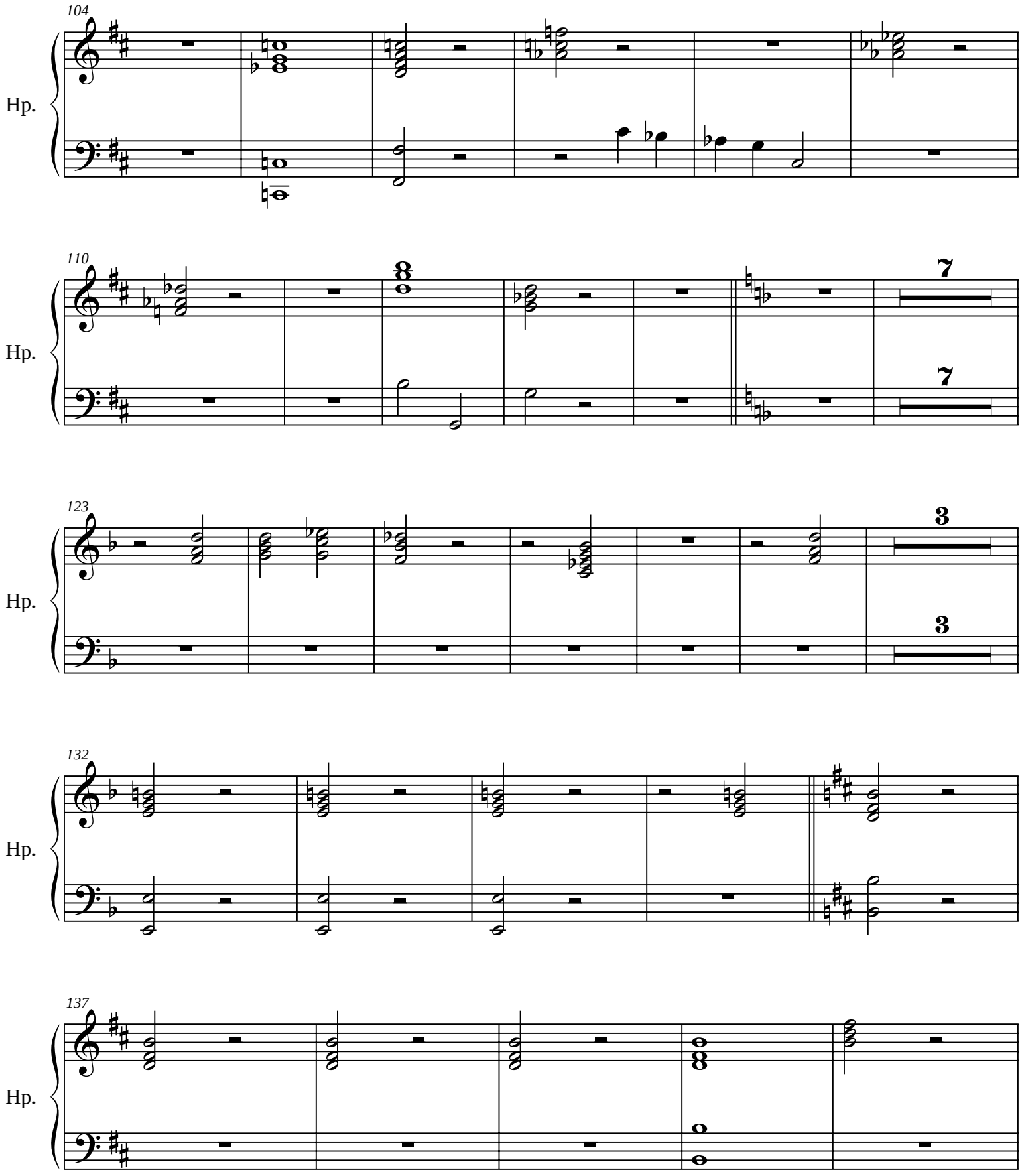
104
Hp.
110
Hp.
7
7
123
Hp.
3
3
132
Hp.
137
Hp.

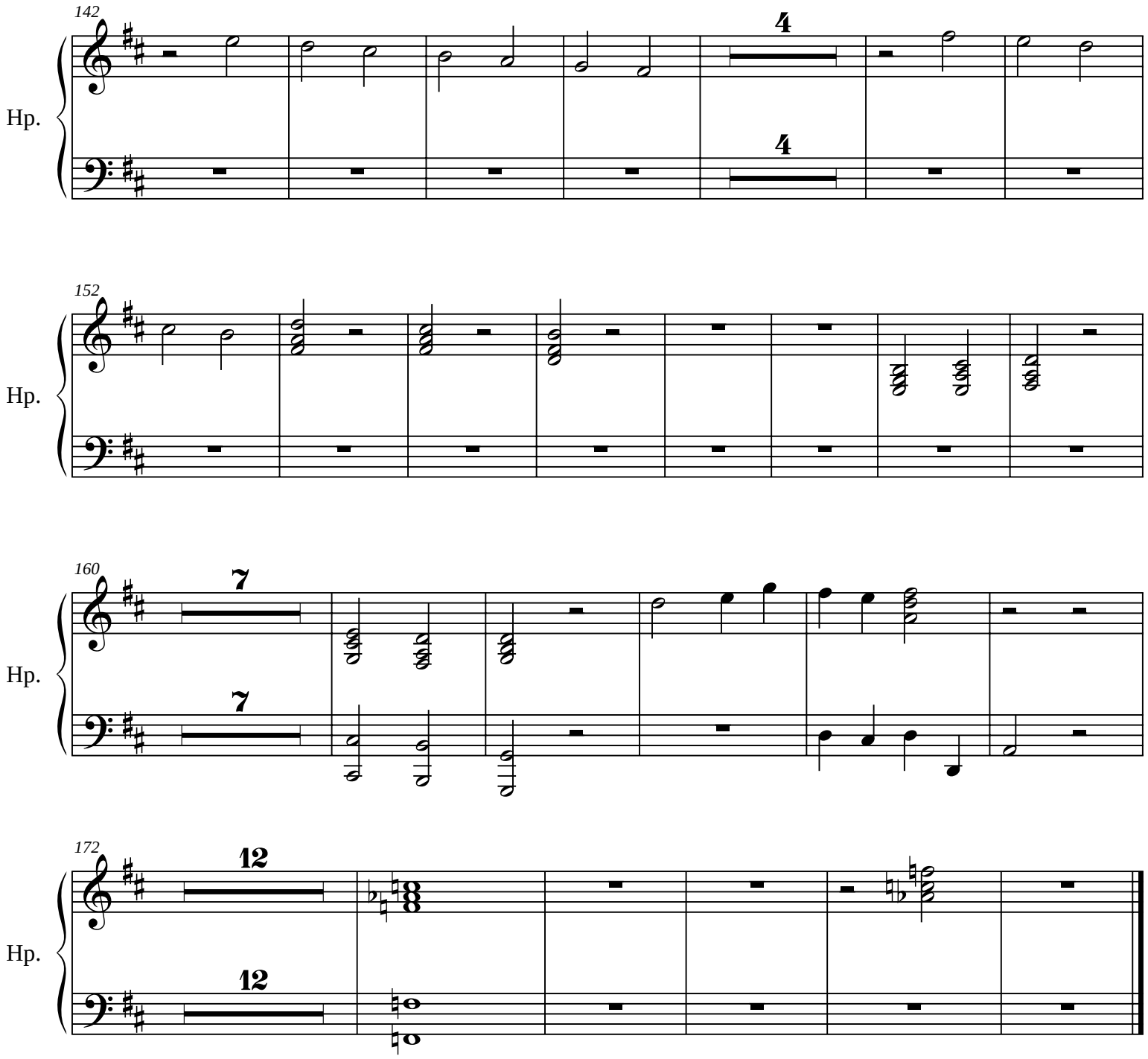
142
Hp.
4
4
152
Hp.
160
Hp.
7
7
172
Hp.
12
12

Memorial

Violin 1

James C. Burke

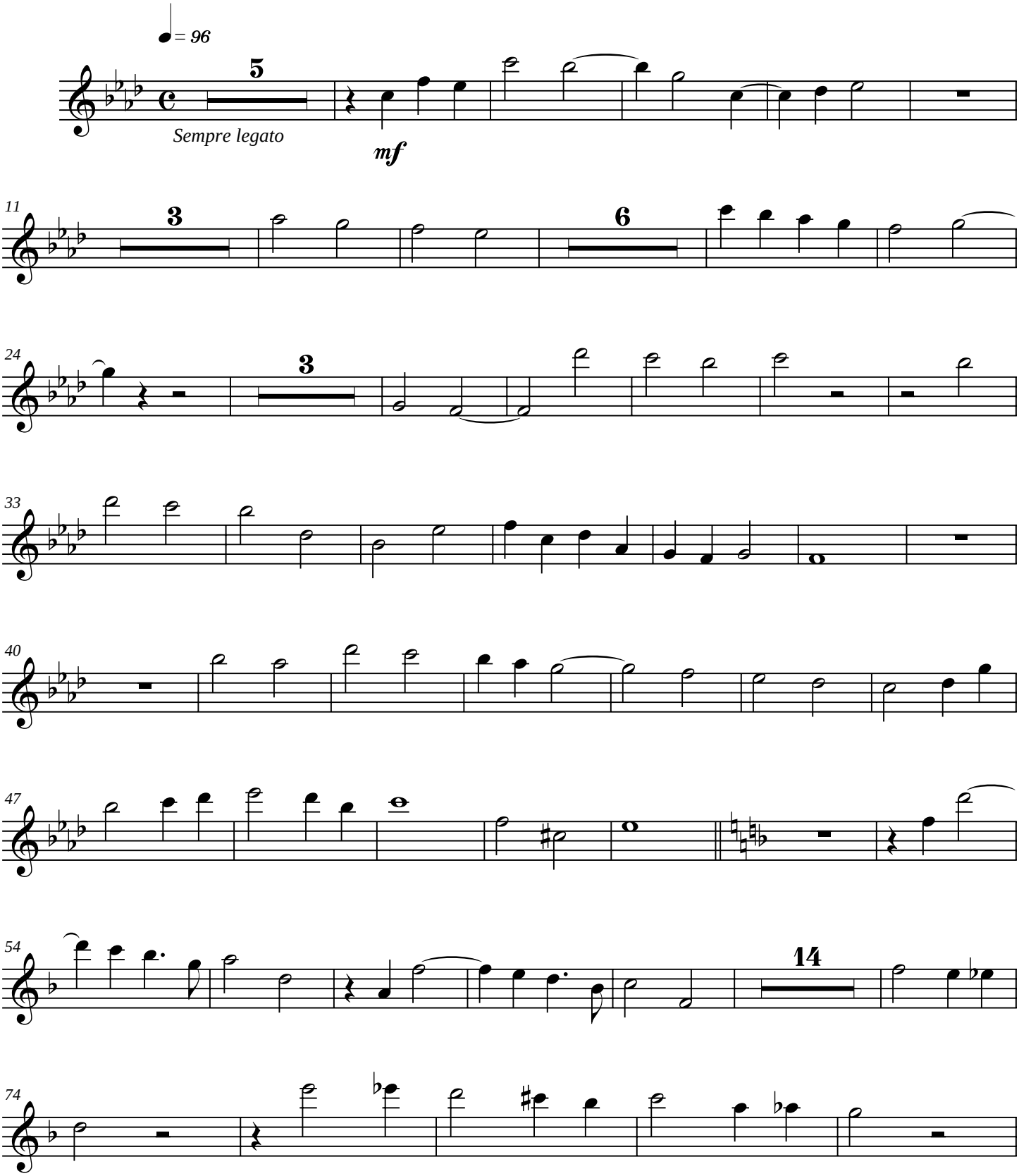

Copyright © 2003

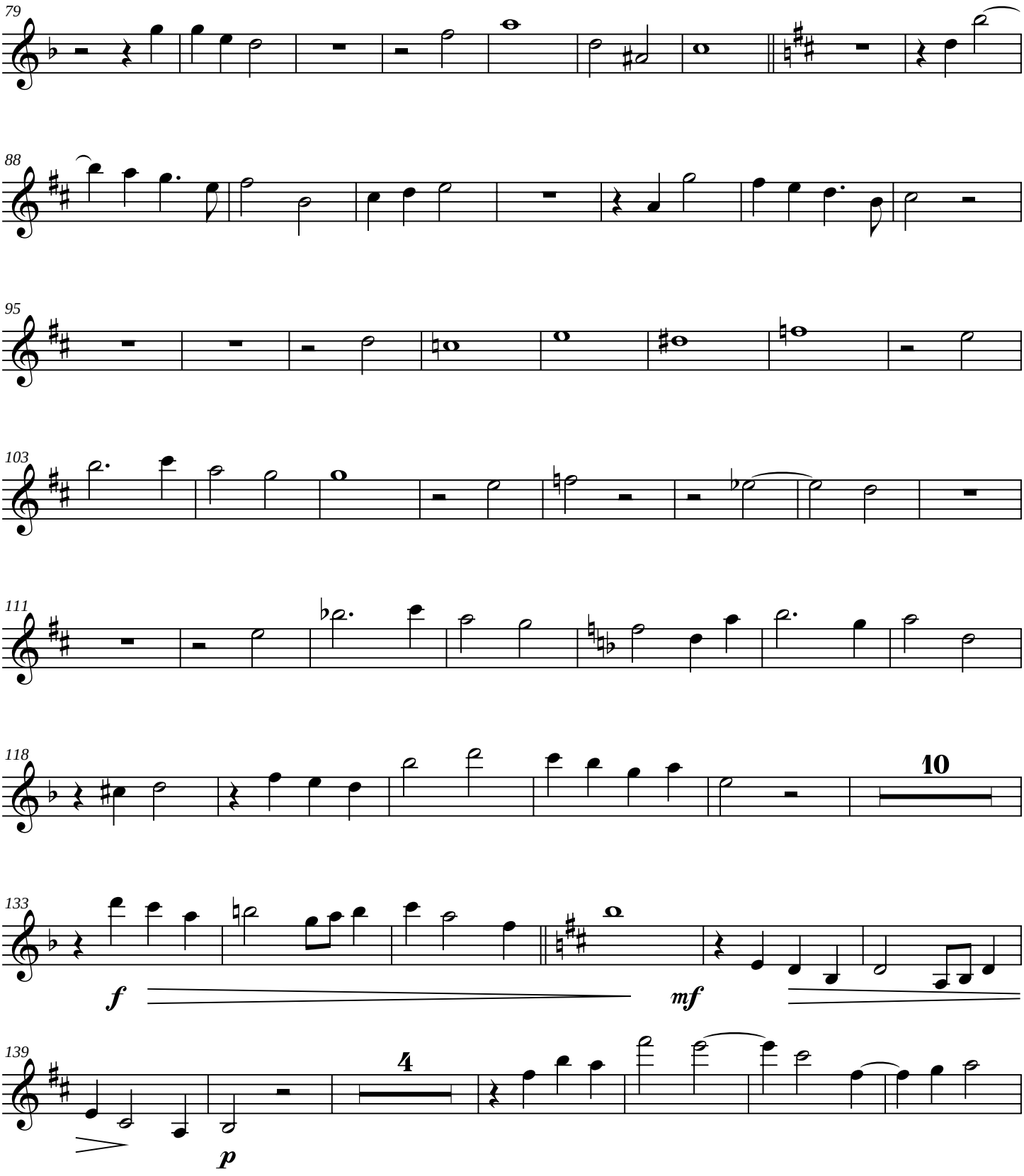
79
88
95
103
111
118
10
133
f
mf
139
4
p

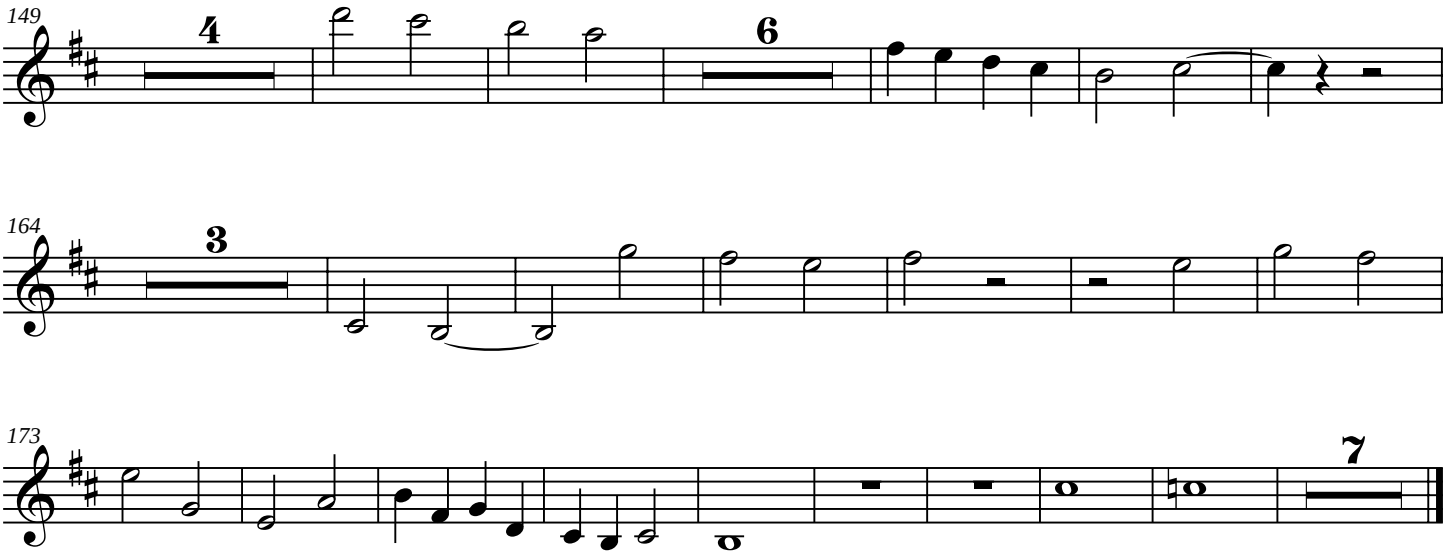
149
4
6
164
3
173
7

Memorial

Violin 2

James C. Burke

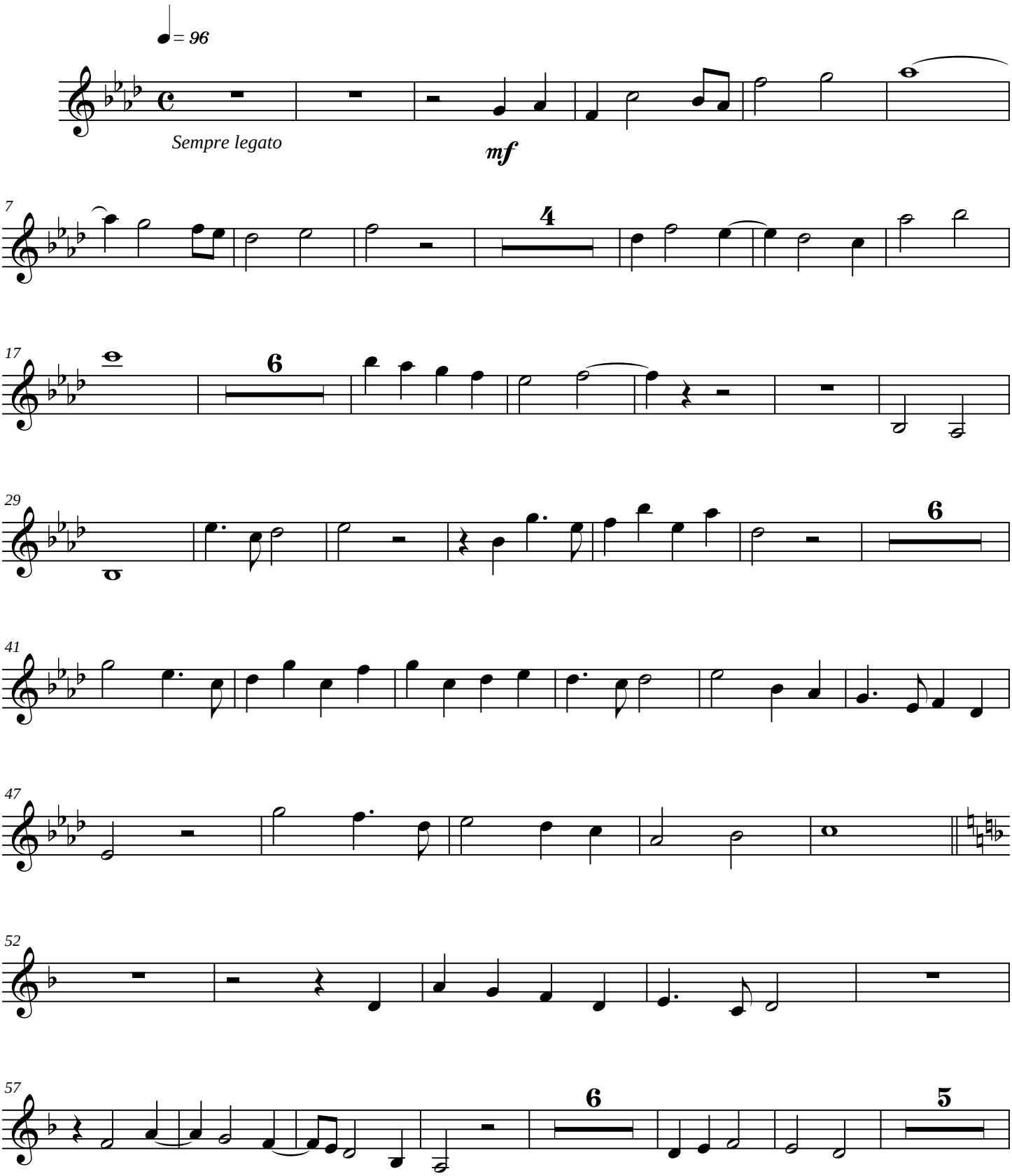

Copyright © 2003

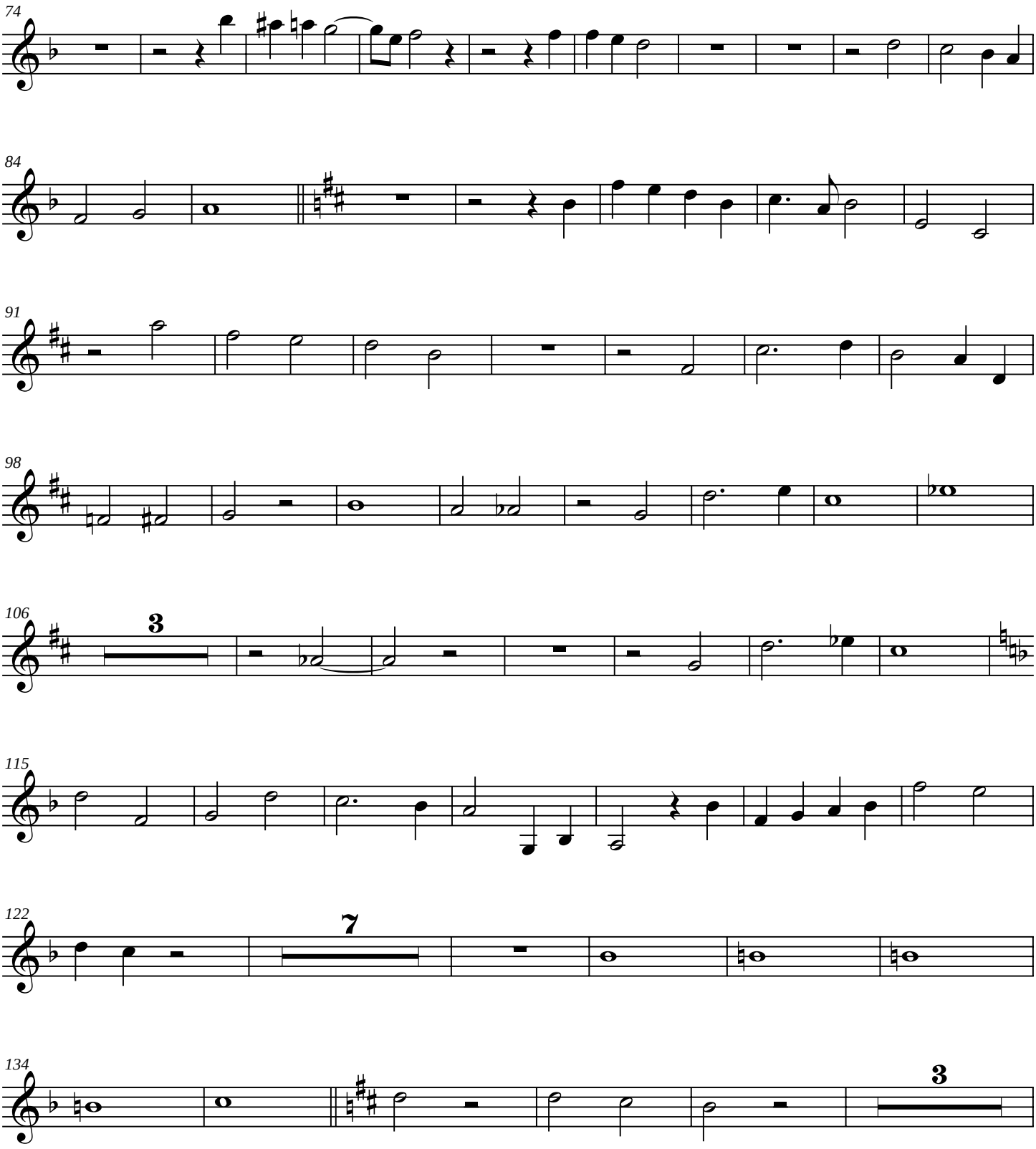
74
84
91
98
106
3
115
122
7
134
3

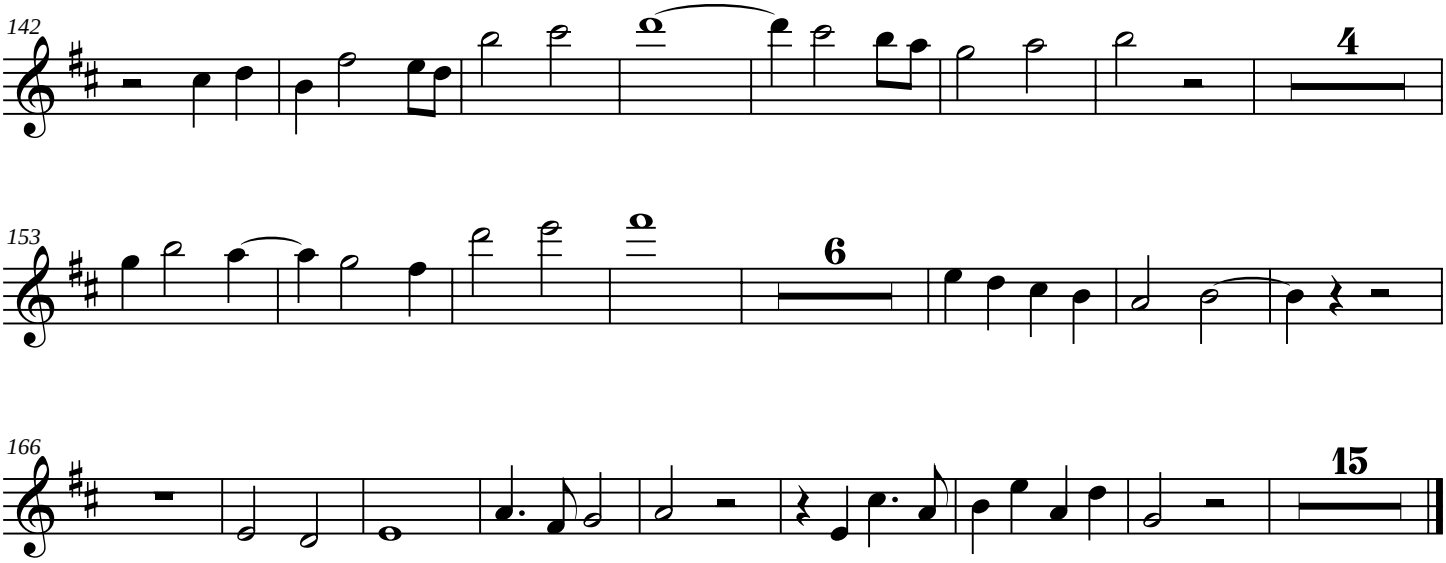
142
4
153
6
166
15

Memorial

Viola

James C. Burke

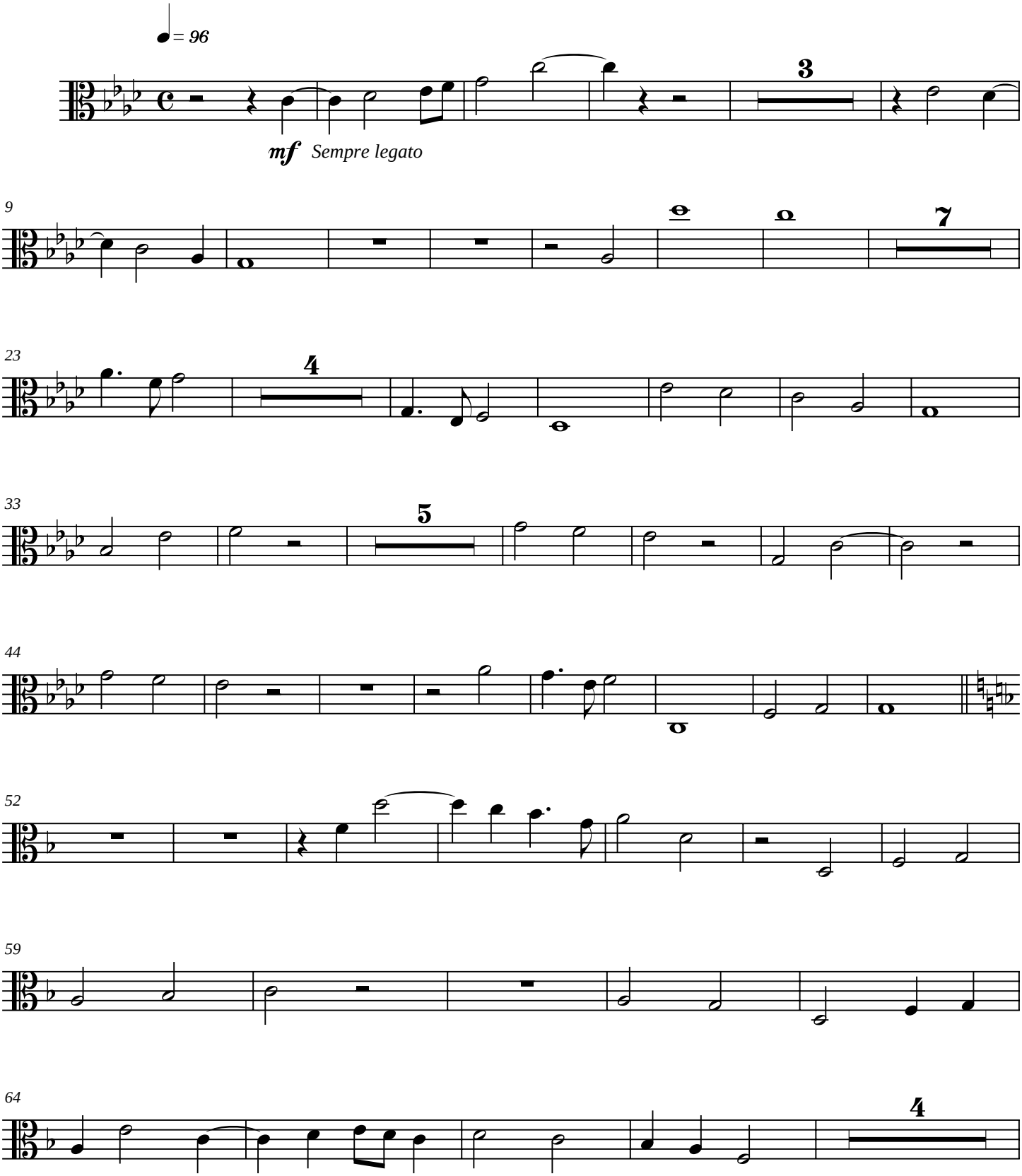

Copyright © 2003

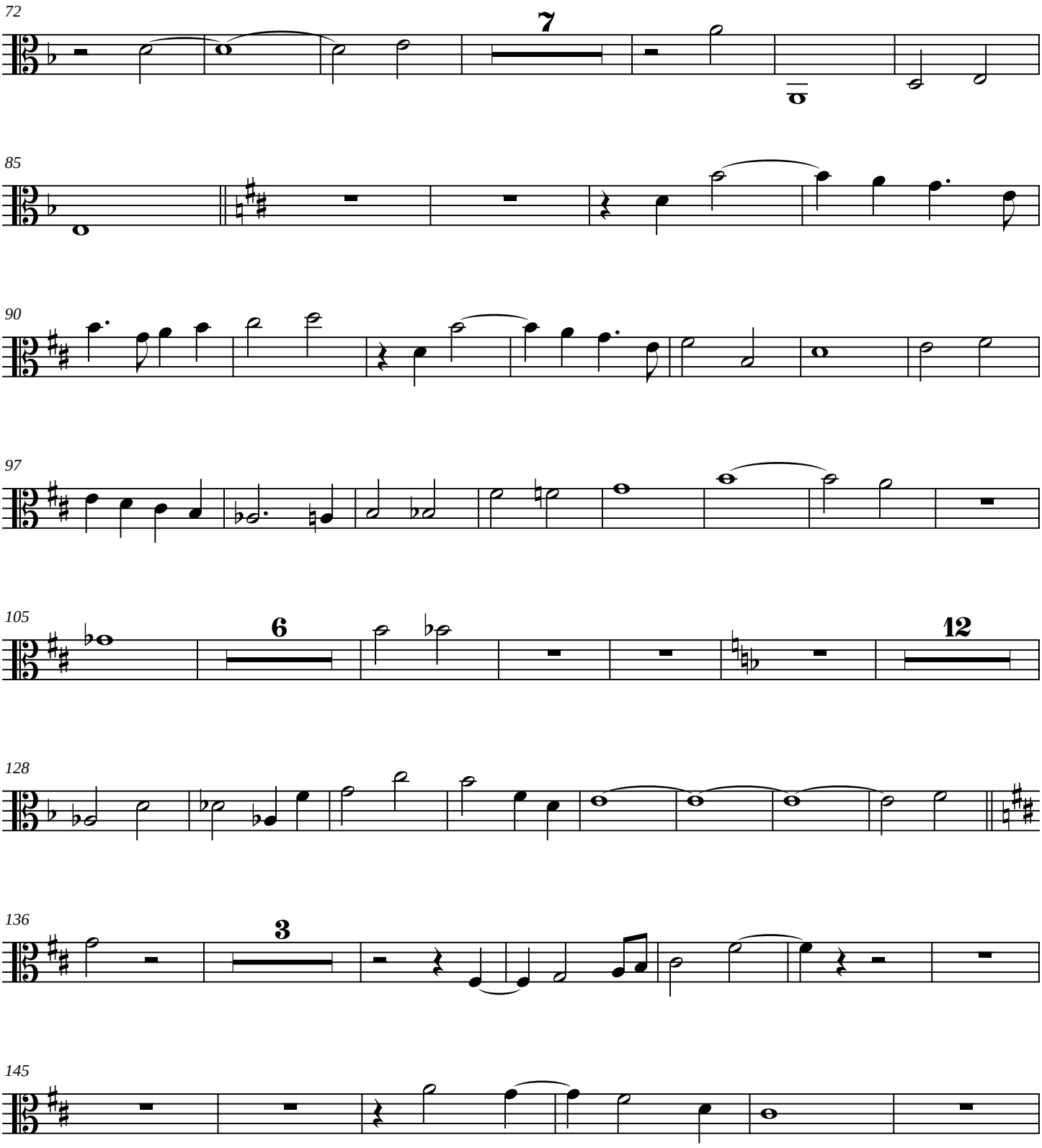
72
7
85
90
97
105
6
12
128
136
3
145

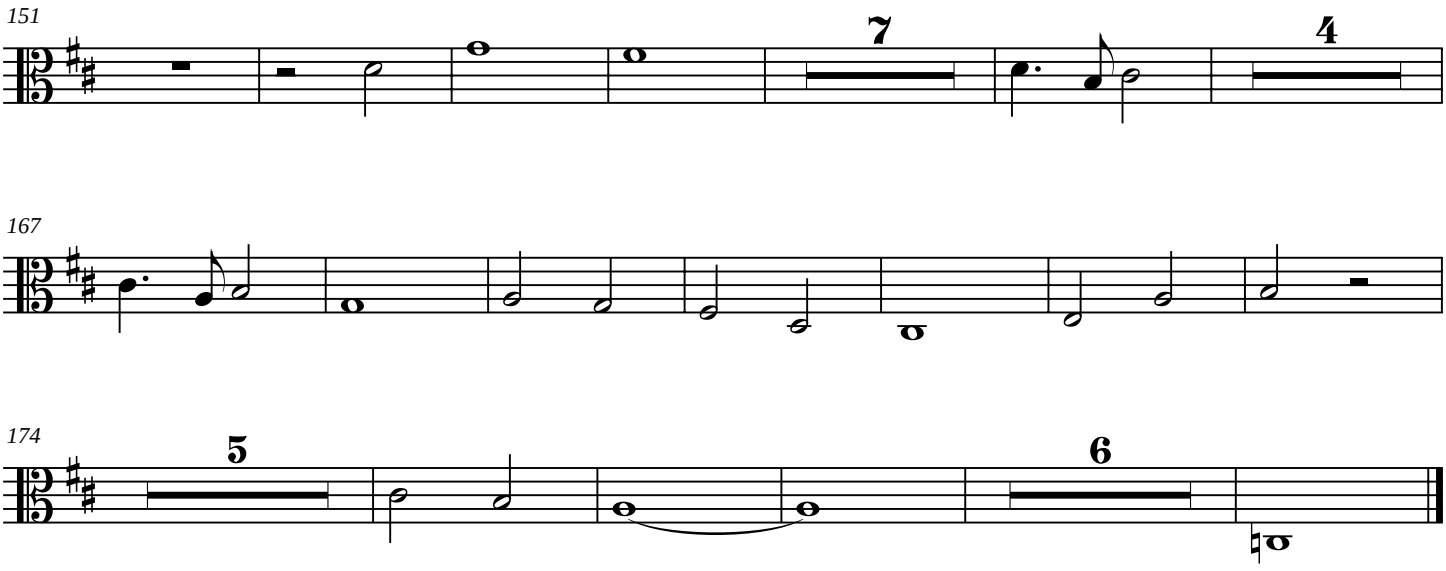
151
7
4
167
174
5
6

Memorial

Cello

James C. Burke

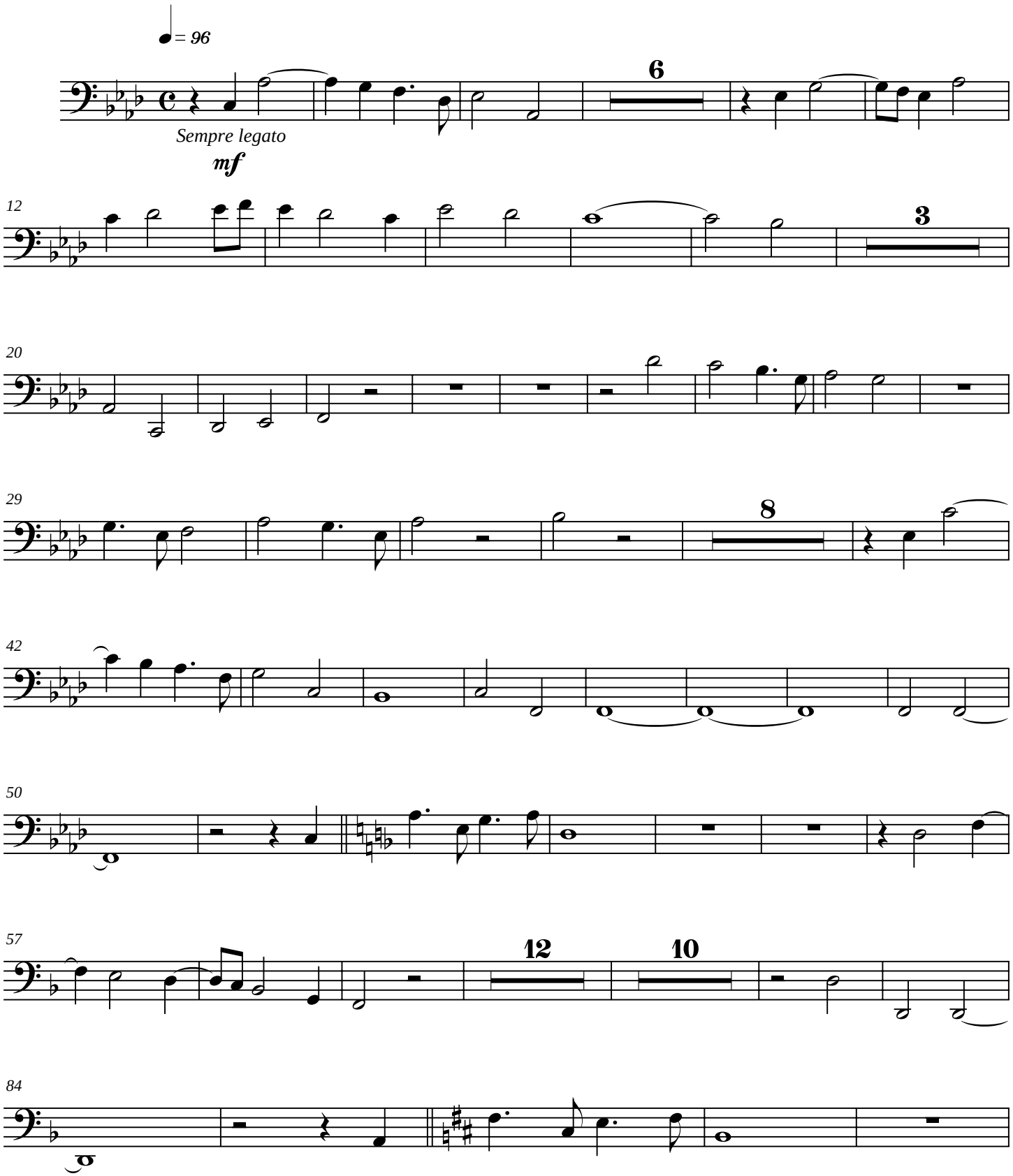

Copyright © 2003

89

99

107

4

16

132

140

6

151

3

162

171

11

Memorial

Double Bass

James C. Burke

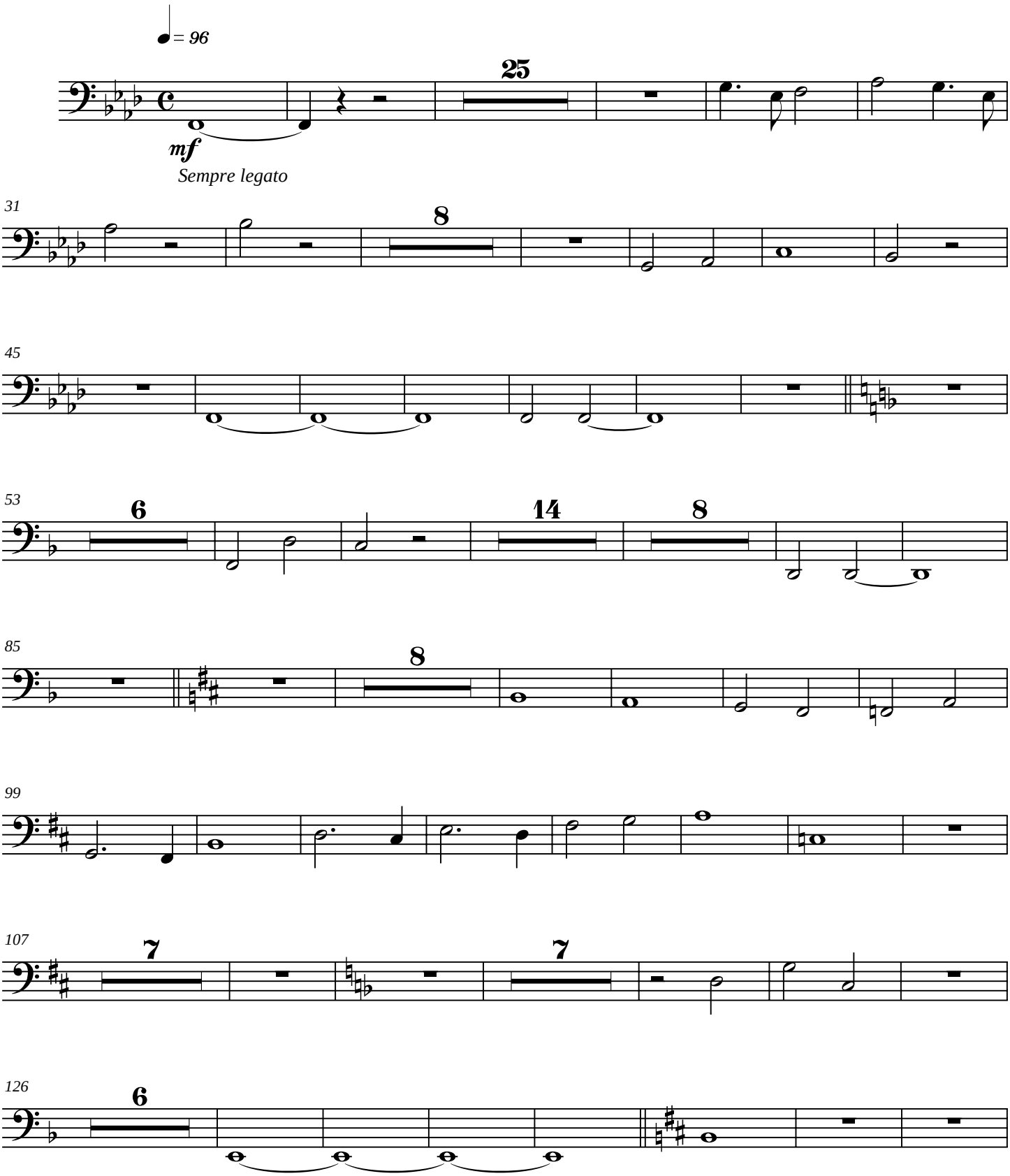

Copyright © 2003

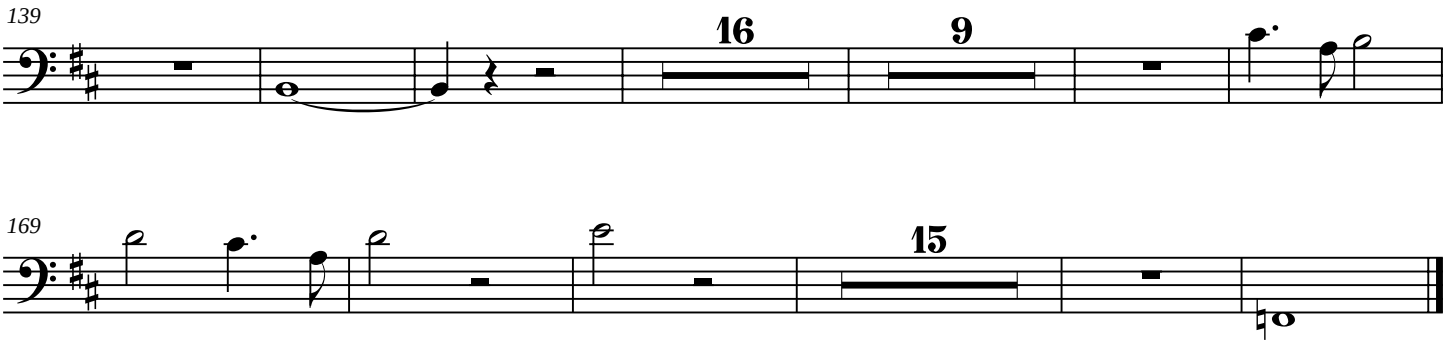
139
16
9

169
15

The Intrepid

for Peter Browne

♩ = 108

James C. Burke

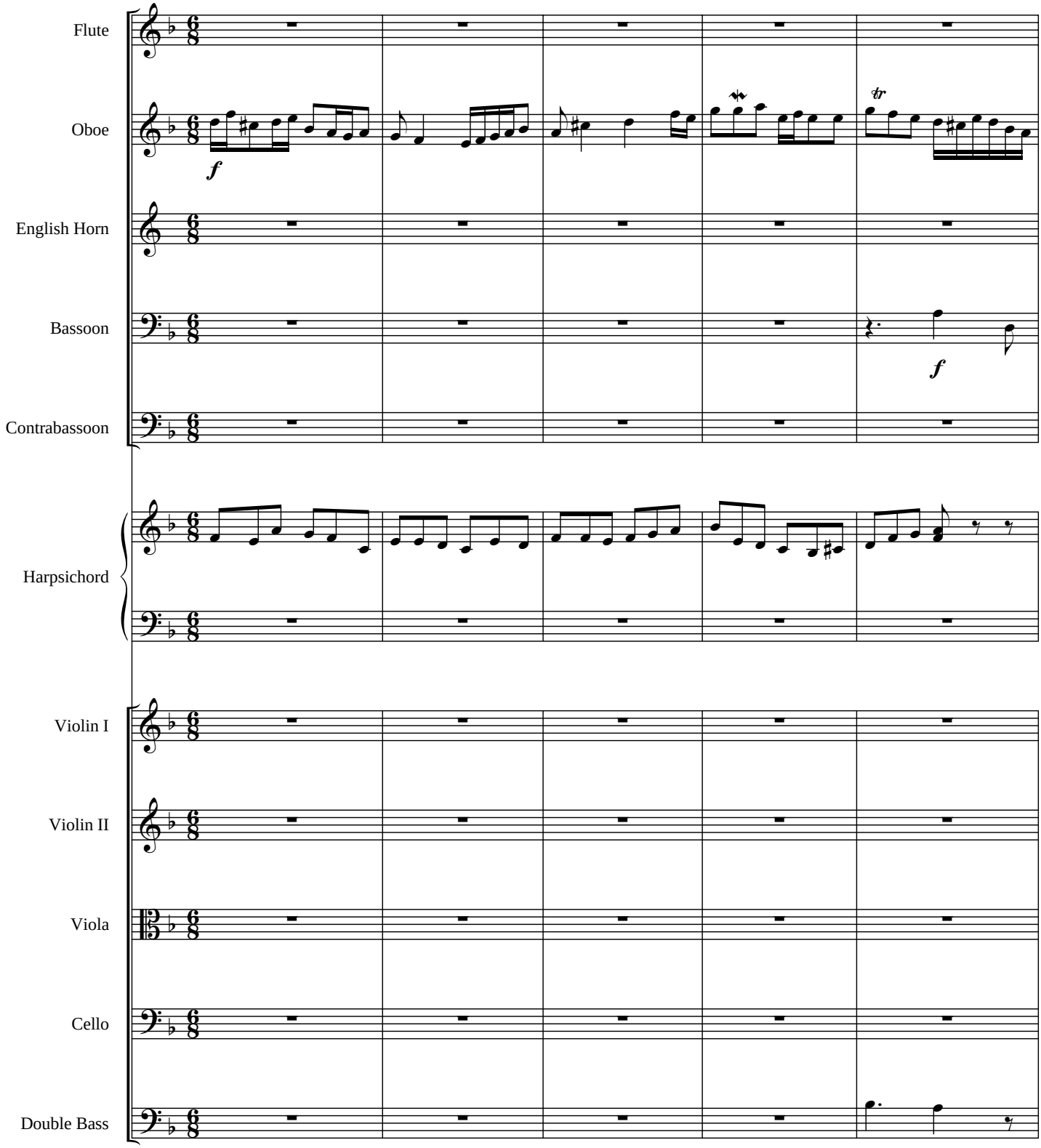

Copyright © 2002

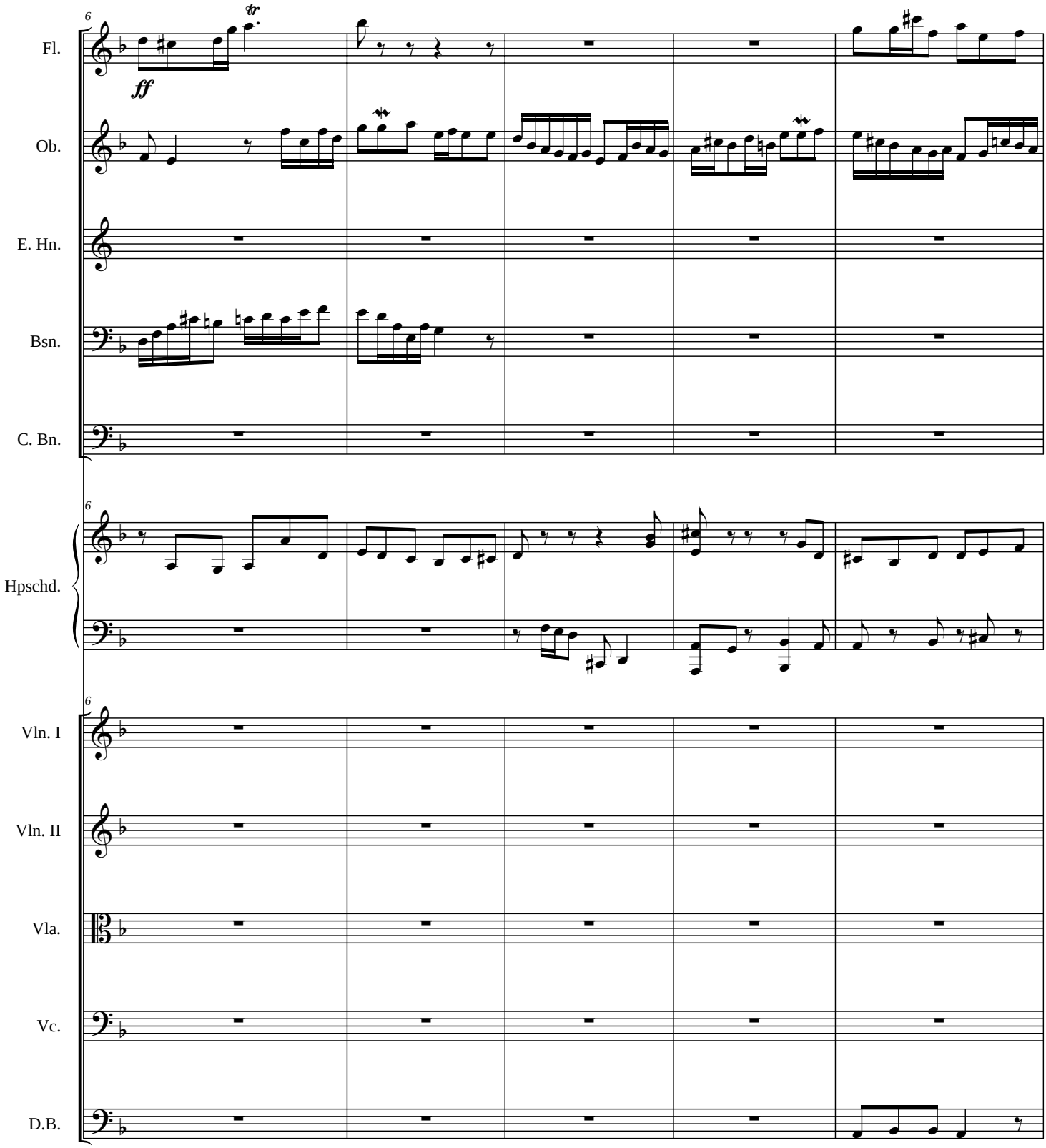
6
Fl.
tr
ff
Ob.
E. Hn.
Bsn.
C. Bn.
6
Hpschd.
6
Vln. I
Vln. II
Vla.
Vc.
D.B.

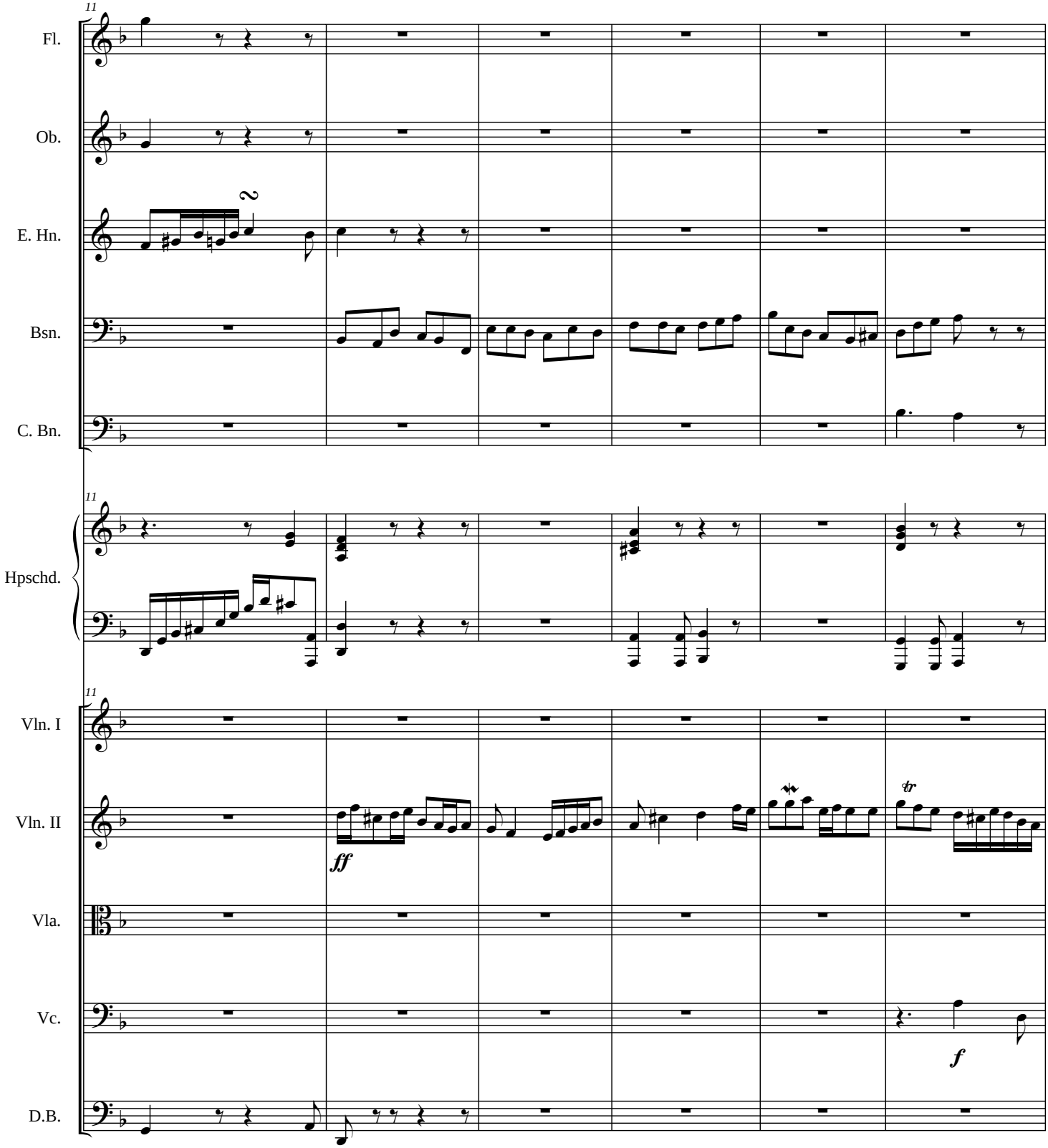
11
Fl.
Ob.
E. Hn.
Bsn.
C. Bn.
11
Hpschd.
11
Vln. I
Vln. II
Vla.
Vc.
D.B.
ff
tr
f

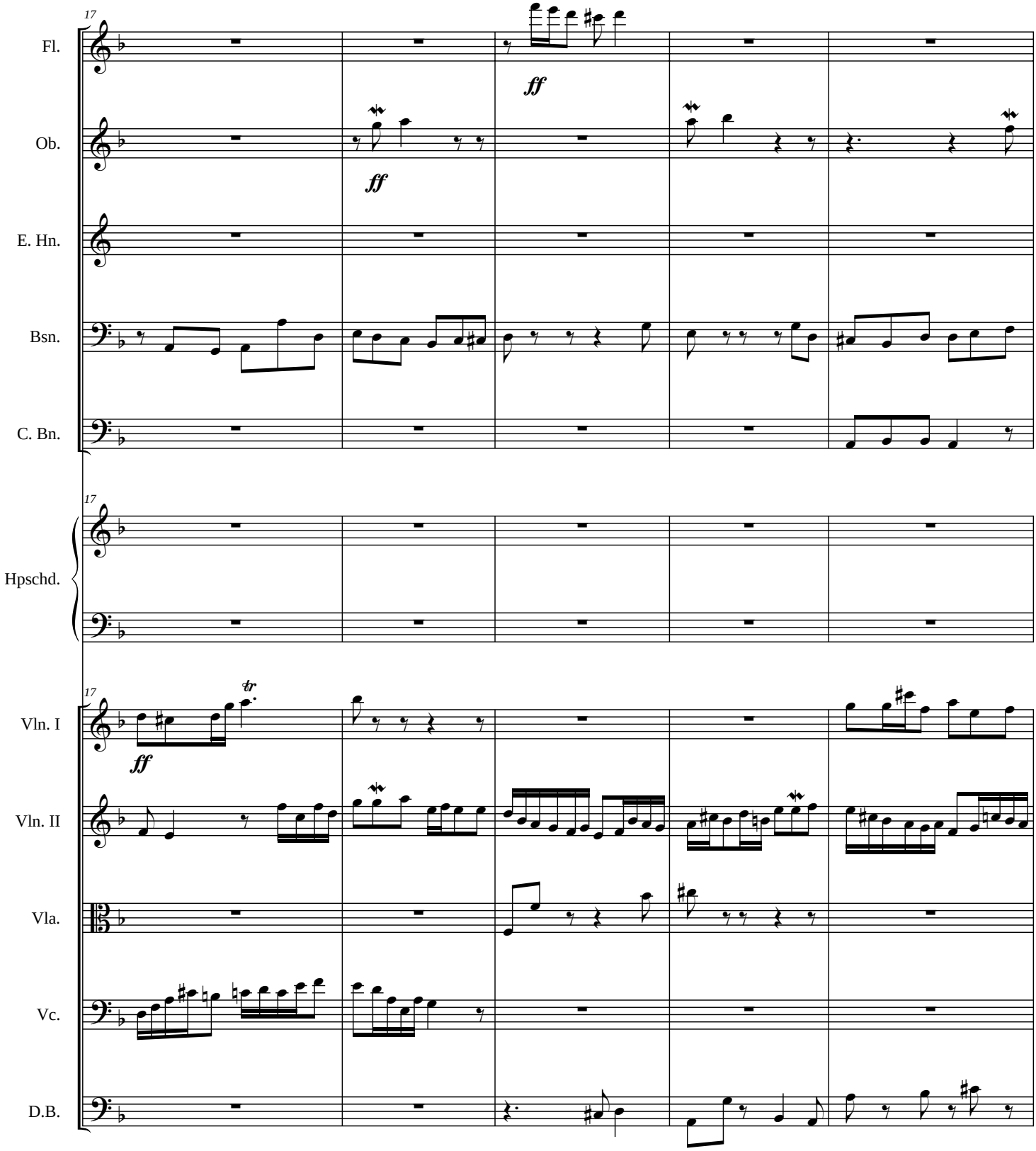
17
Fl.
Ob.
E. Hn.
Bsn.
C. Bn.
ff
ff
17
Hpschd.
17
Vln. I
Vln. II
Vla.
Vc.
D.B.
ff
tr

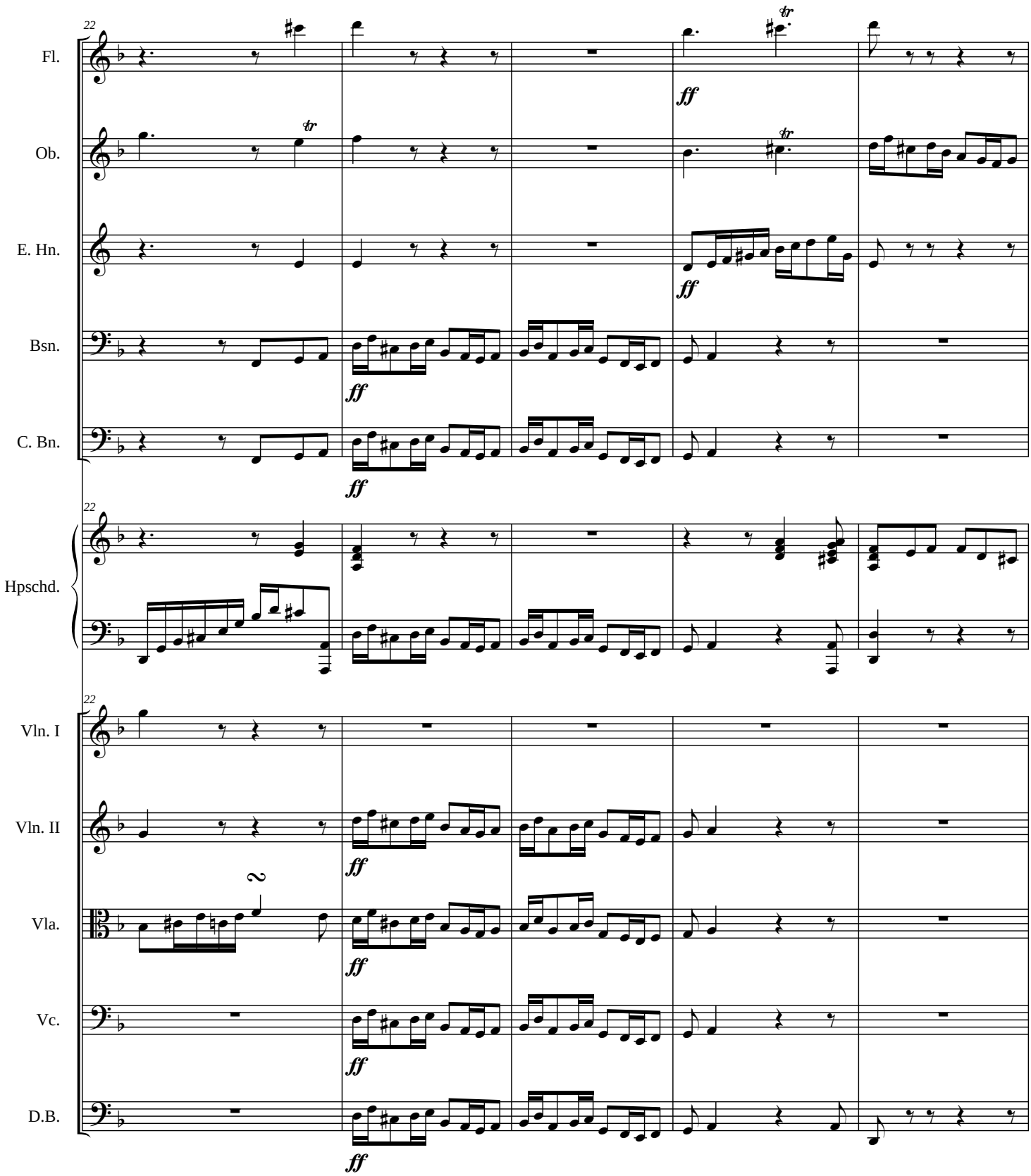
22
Fl.
Ob.
E. Hn.
Bsn.
C. Bn.
Hpschd.
Vln. I
Vln. II
Vla.
Vc.
D.B.
ff
tr
2

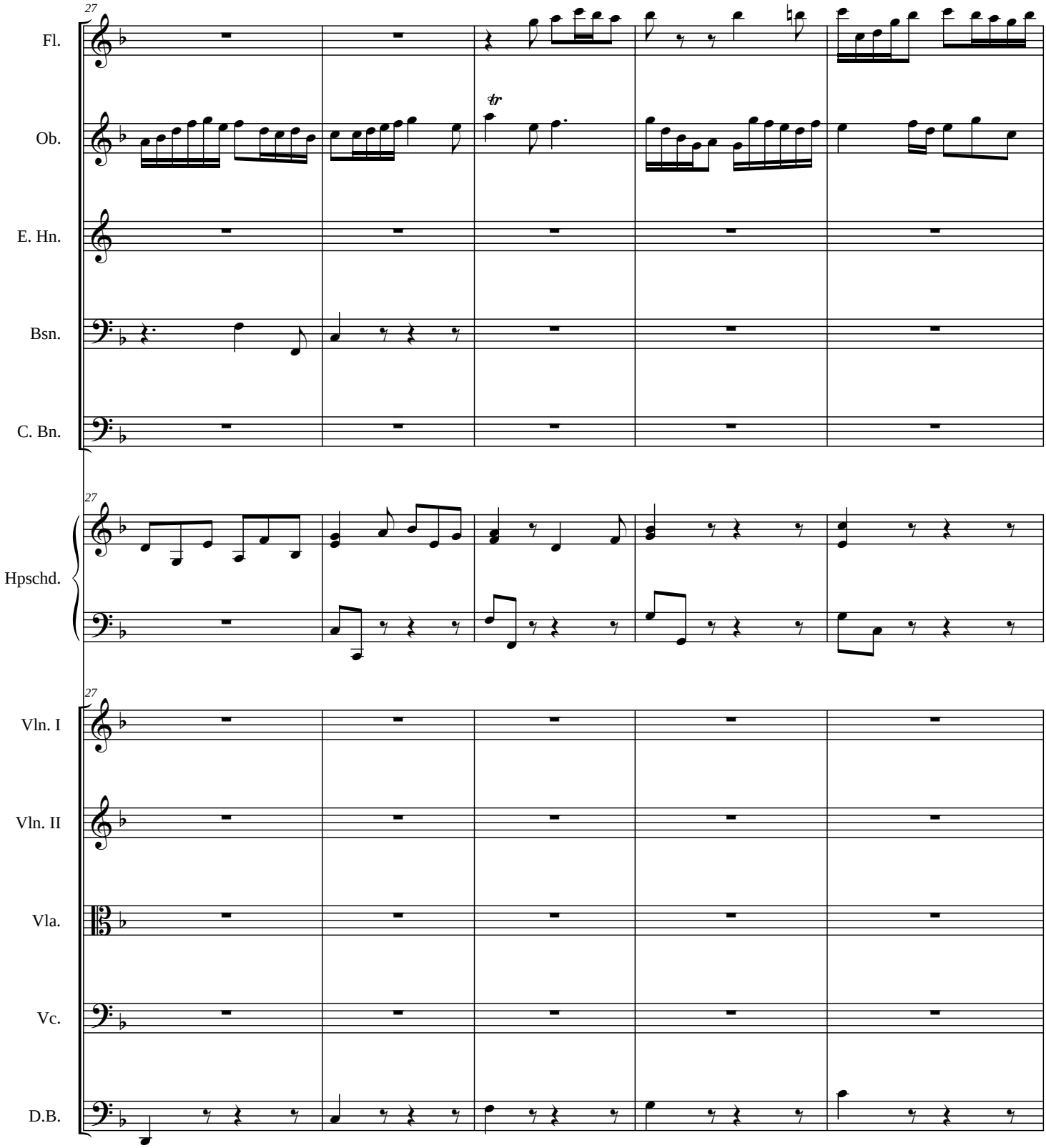
27
Fl.
Ob.
E. Hn.
Bsn.
C. Bn.
27
Hpschd.
27
Vln. I
Vln. II
Vla.
Vc.
D.B.

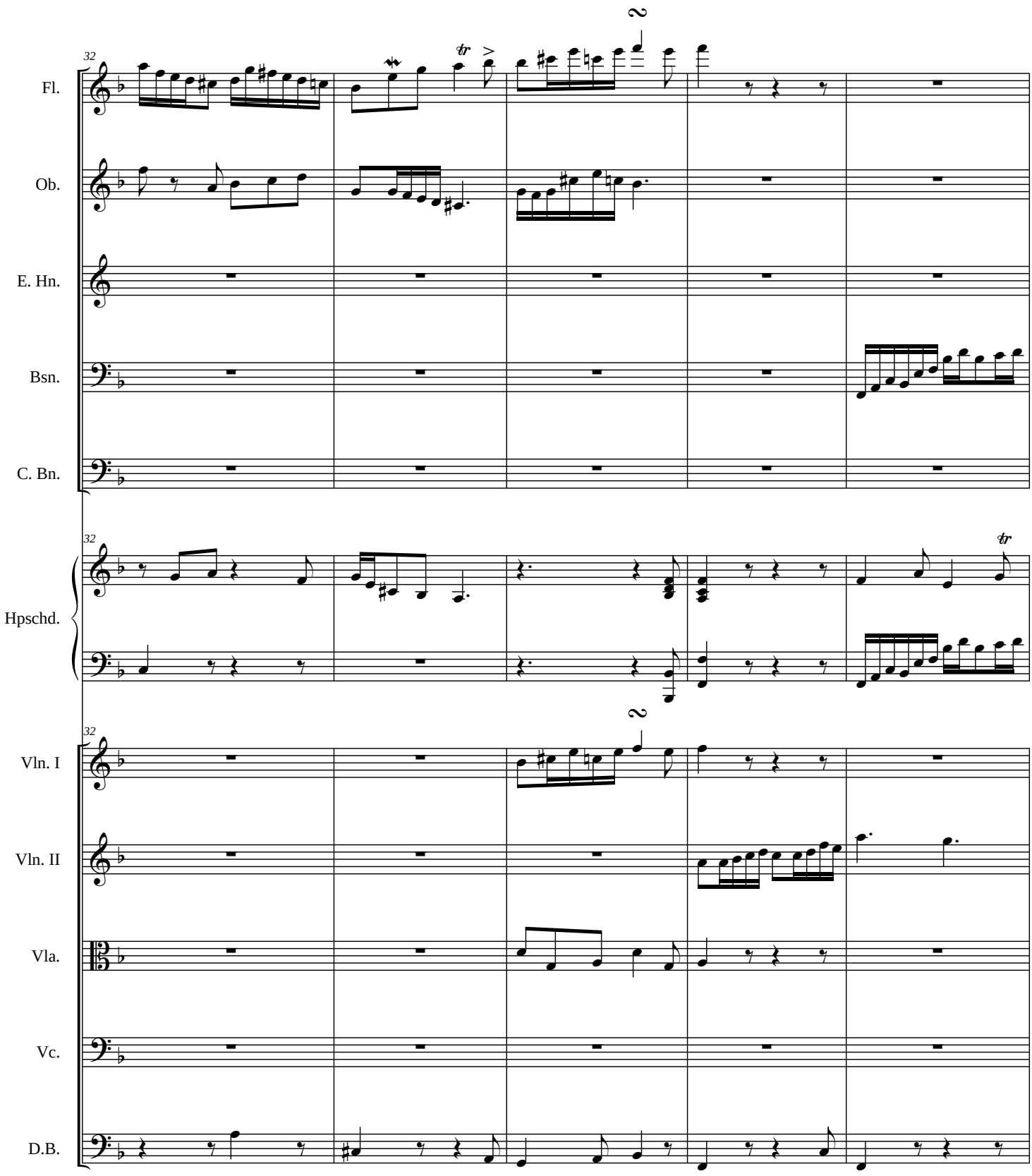
32
Fl.
Ob.
E. Hn.
Bsn.
C. Bn.
2
32
Hpschd.
32
Vln. I
2
Vln. II
Vla.
Vc.
D.B.

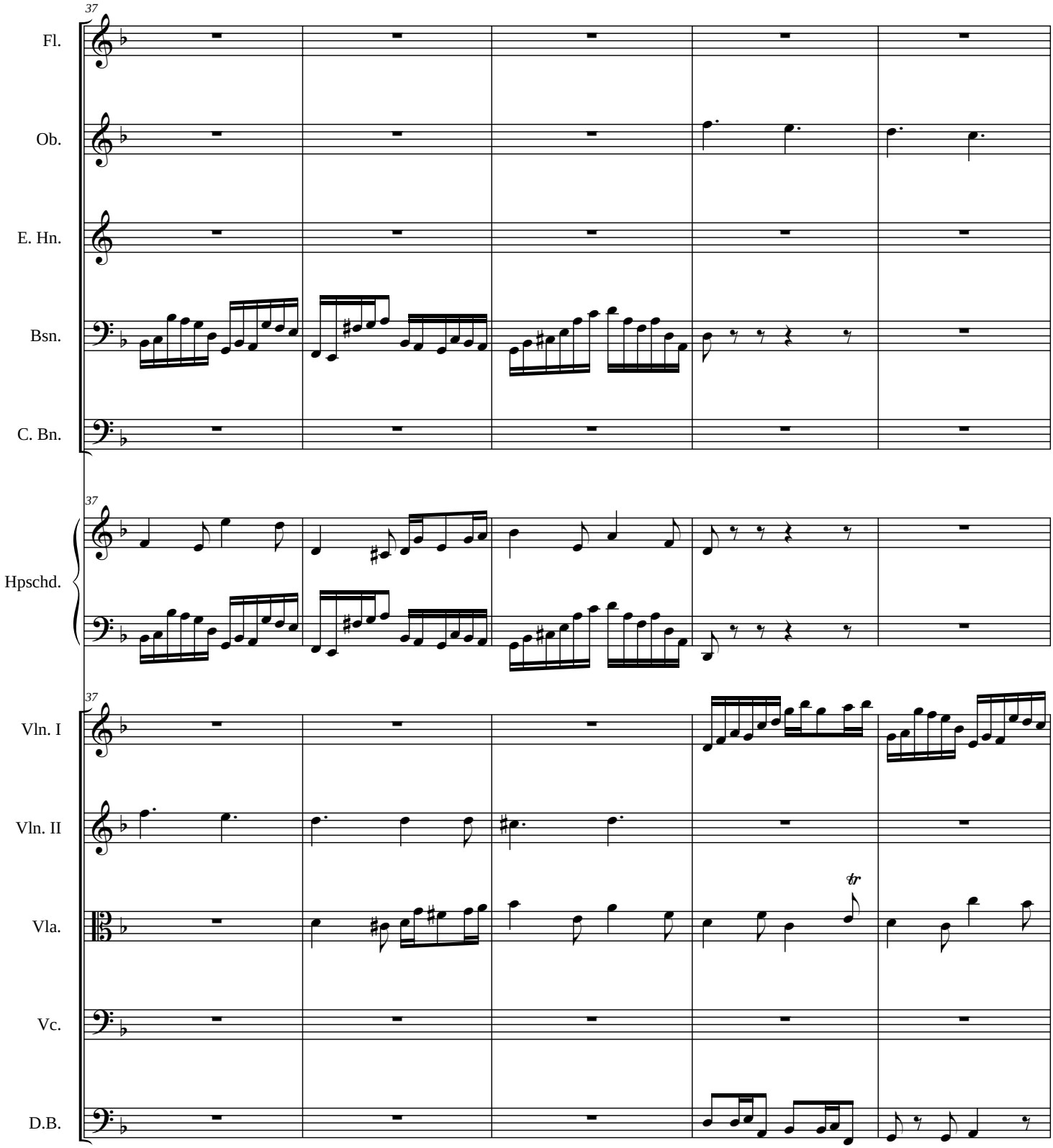
37
Fl.
Ob.
E. Hn.
Bsn.
C. Bn.
37
Hpschd.
37
Vln. I
Vln. II
Vla.
tr
Vc.
D.B.

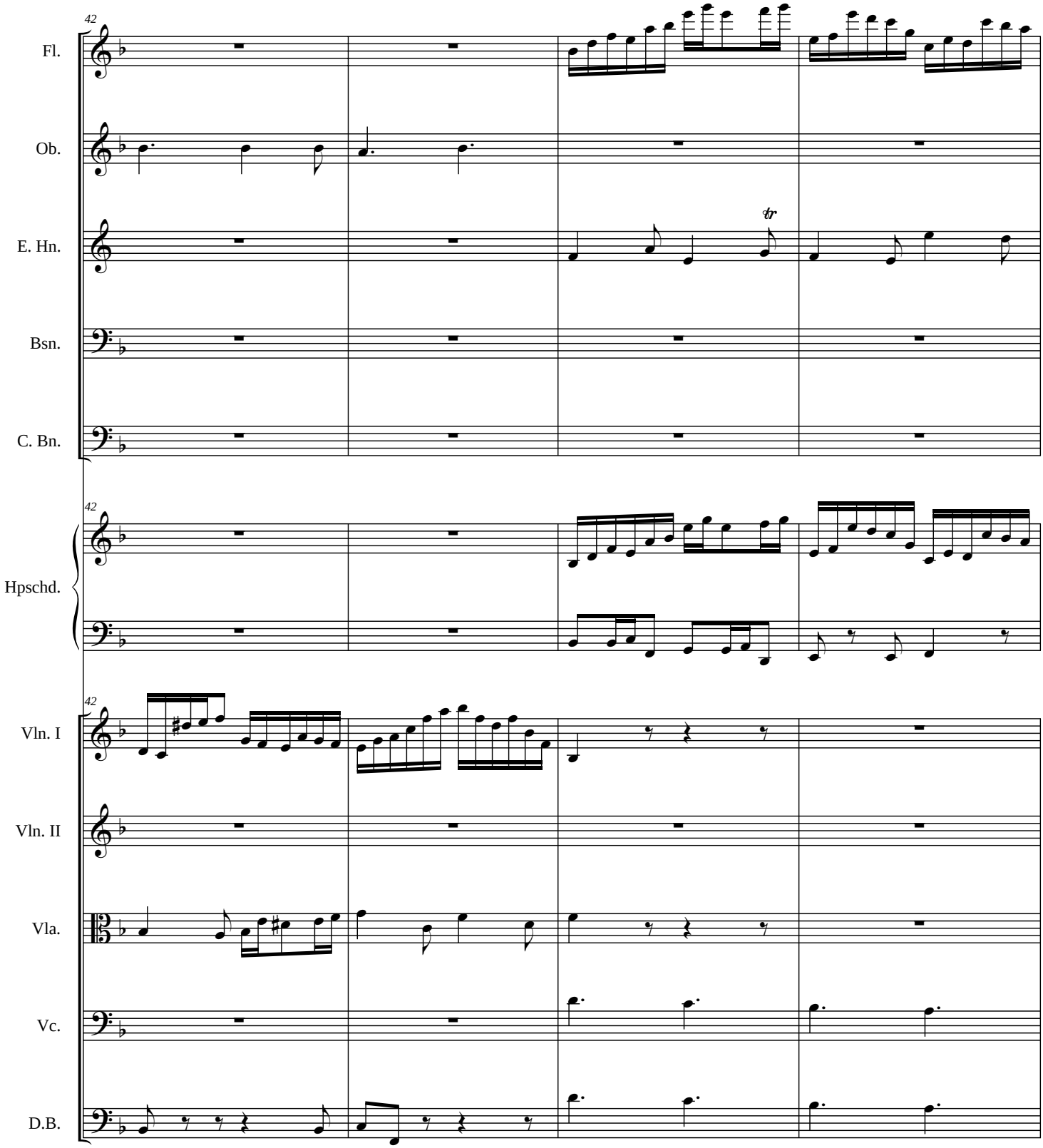
42
Fl.
Ob.
E. Hn.
Bsn.
C. Bn.
42
Hpschd.
42
Vln. I
Vln. II
Vla.
Vc.
D.B.

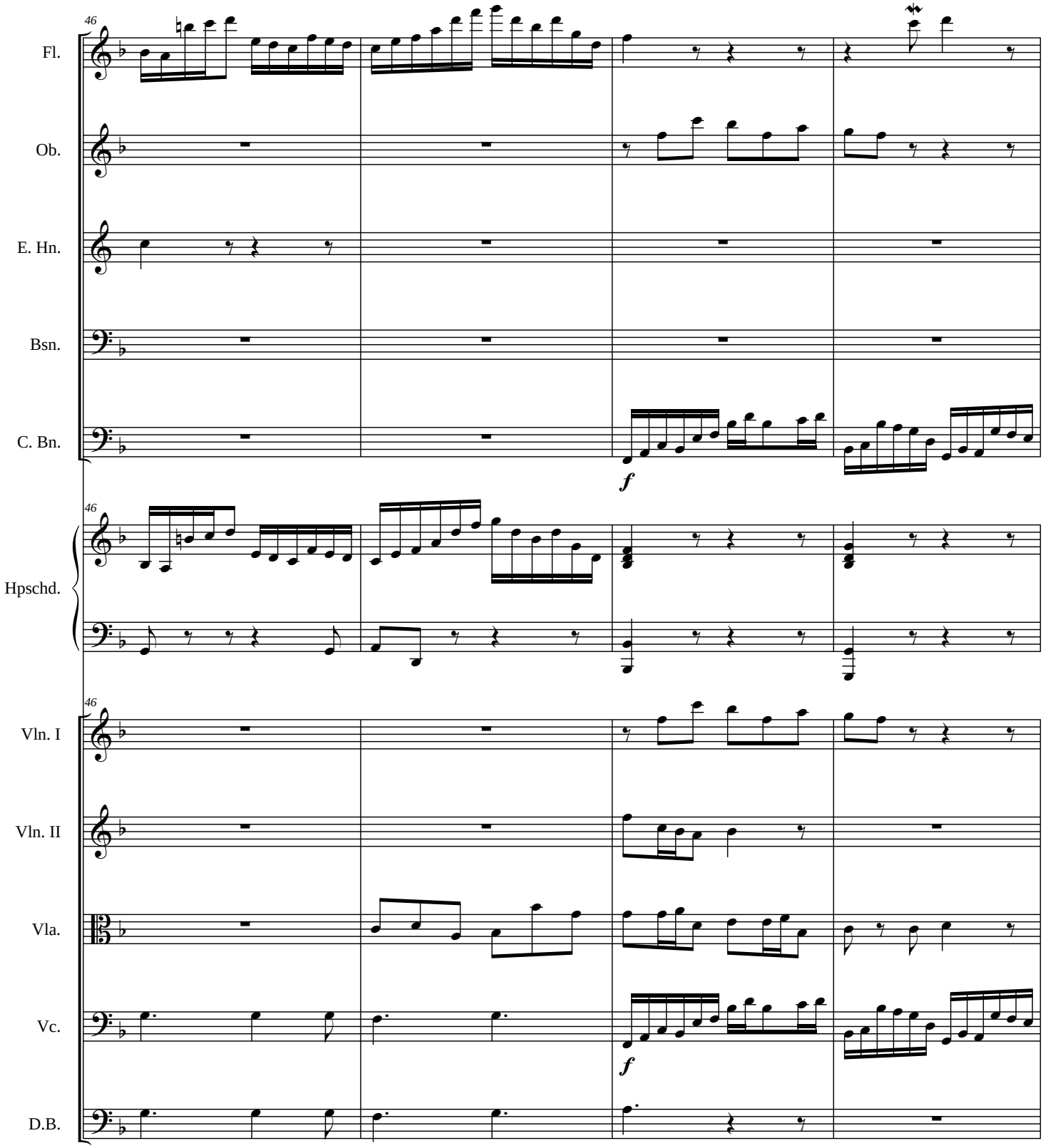
46
Fl.
Ob.
E. Hn.
Bsn.
C. Bn.
f
46
Hpschd.
46
Vln. I
Vln. II
Vla.
Vc.
f
D.B.

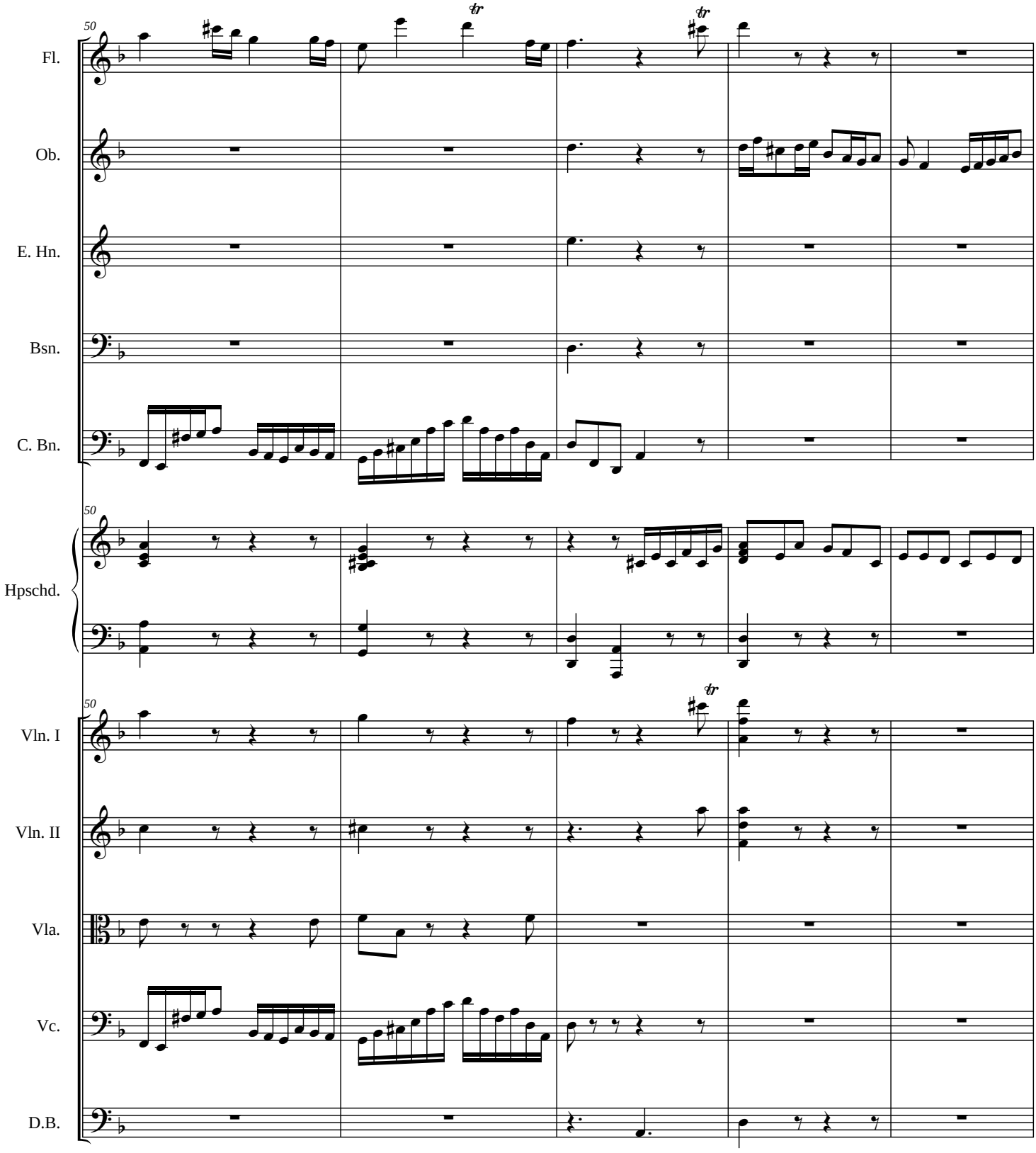
50
Fl.
Ob.
E. Hn.
Bsn.
C. Bn.
Hpschd.
Vln. I
Vln. II
Vla.
Vc.
D.B.
tr

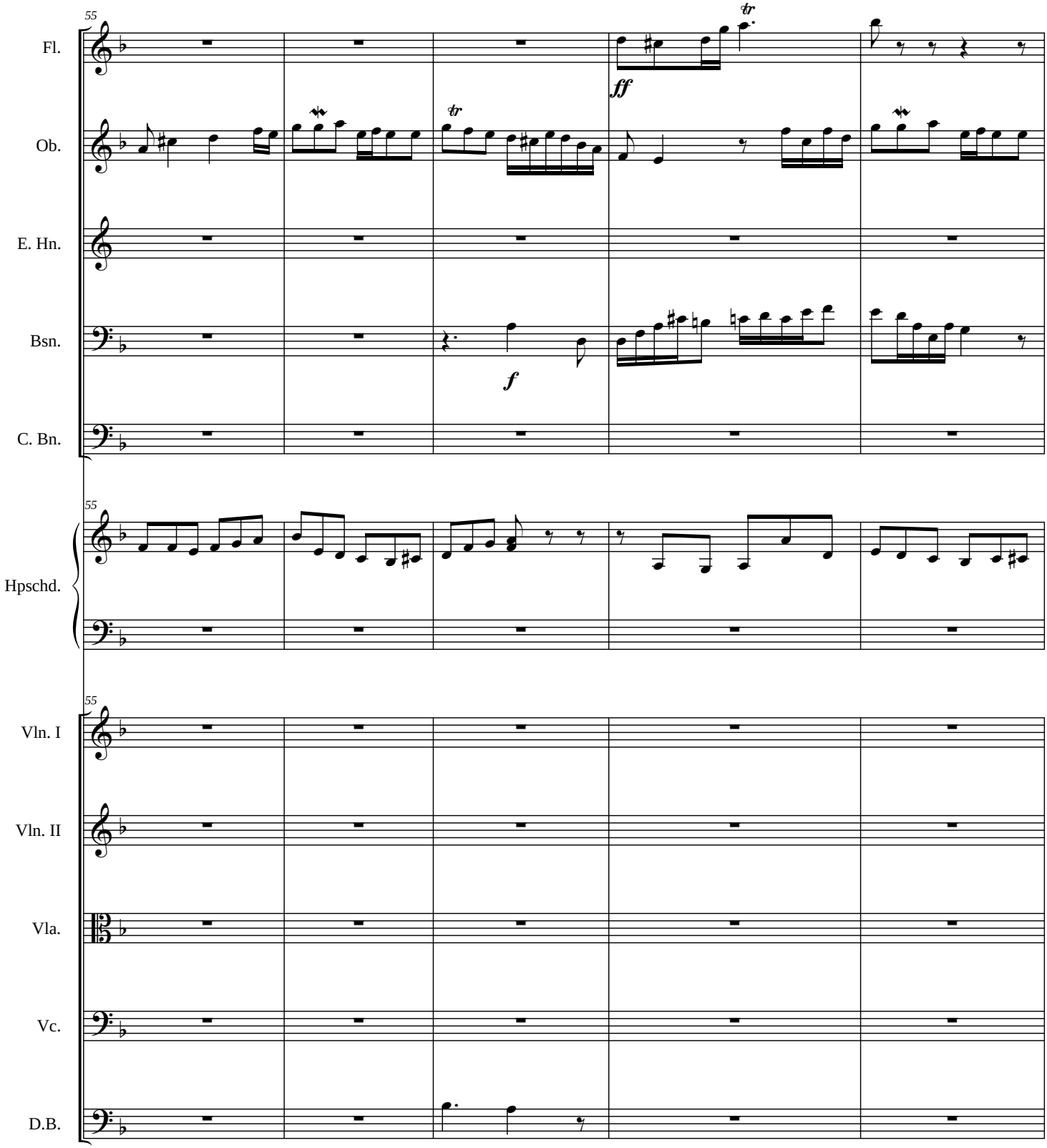
55
Fl.
Ob.
E. Hn.
Bsn.
C. Bn.
ff
f
Hpschd.
Vln. I
Vln. II
Vla.
Vc.
D.B.

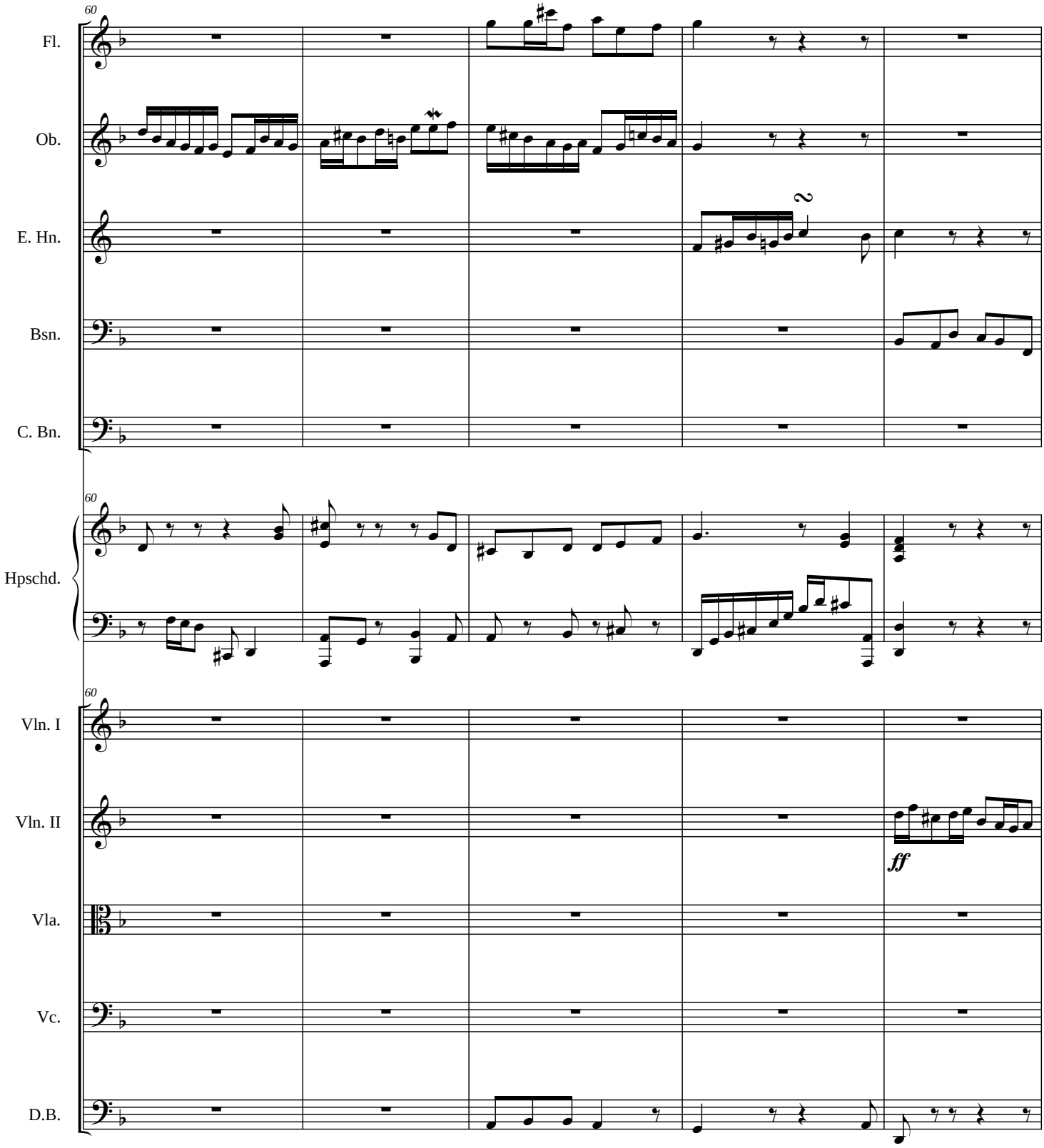
60
Fl.
Ob.
E. Hn.
Bsn.
C. Bn.
60
Hpschd.
60
Vln. I
Vln. II
ff
Vla.
Vc.
D.B.

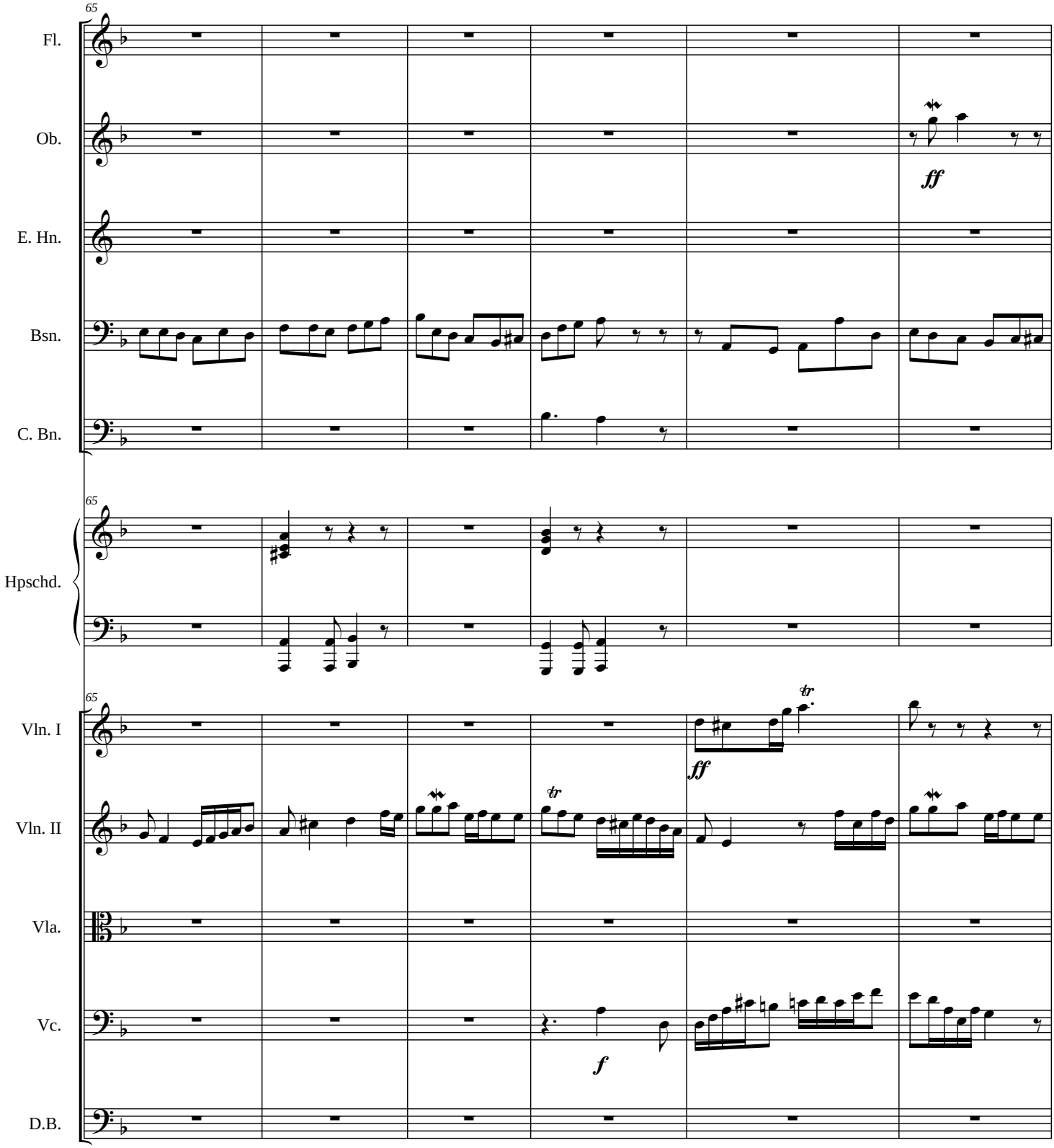
65
Fl.
Ob.
E. Hn.
Bsn.
C. Bn.
ff
65
Hpschd.
65
Vln. I
Vln. II
Vla.
Vc.
D.B.
ff
tr
tr
f

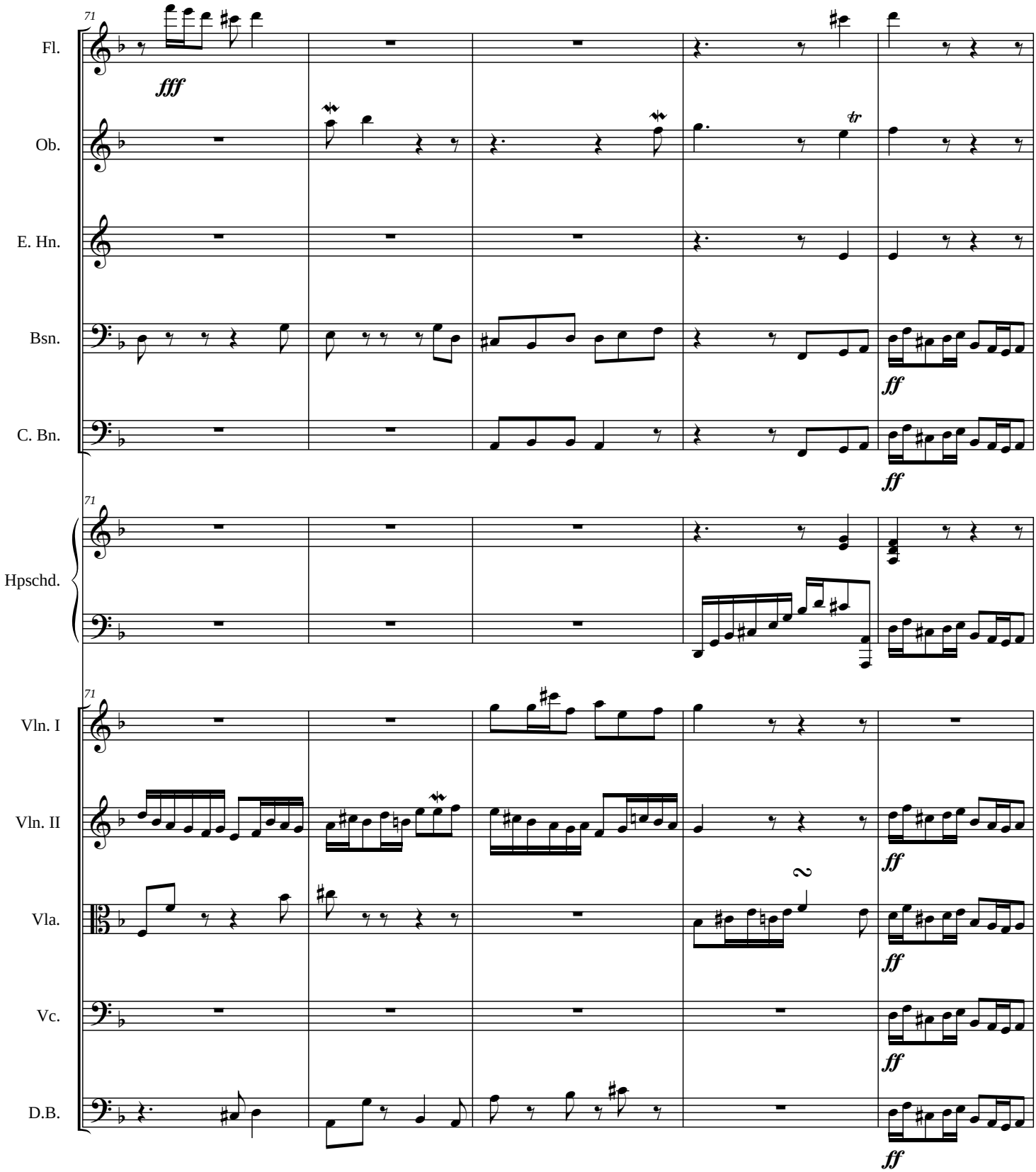
71
Fl.
fff
Ob.
tr
E. Hn.
Bsn.
ff
C. Bn.
ff
71
Hpschd.
71
Vln. I
Vln. II
ff
Vla.
2
ff
Vc.
ff
D.B.
ff

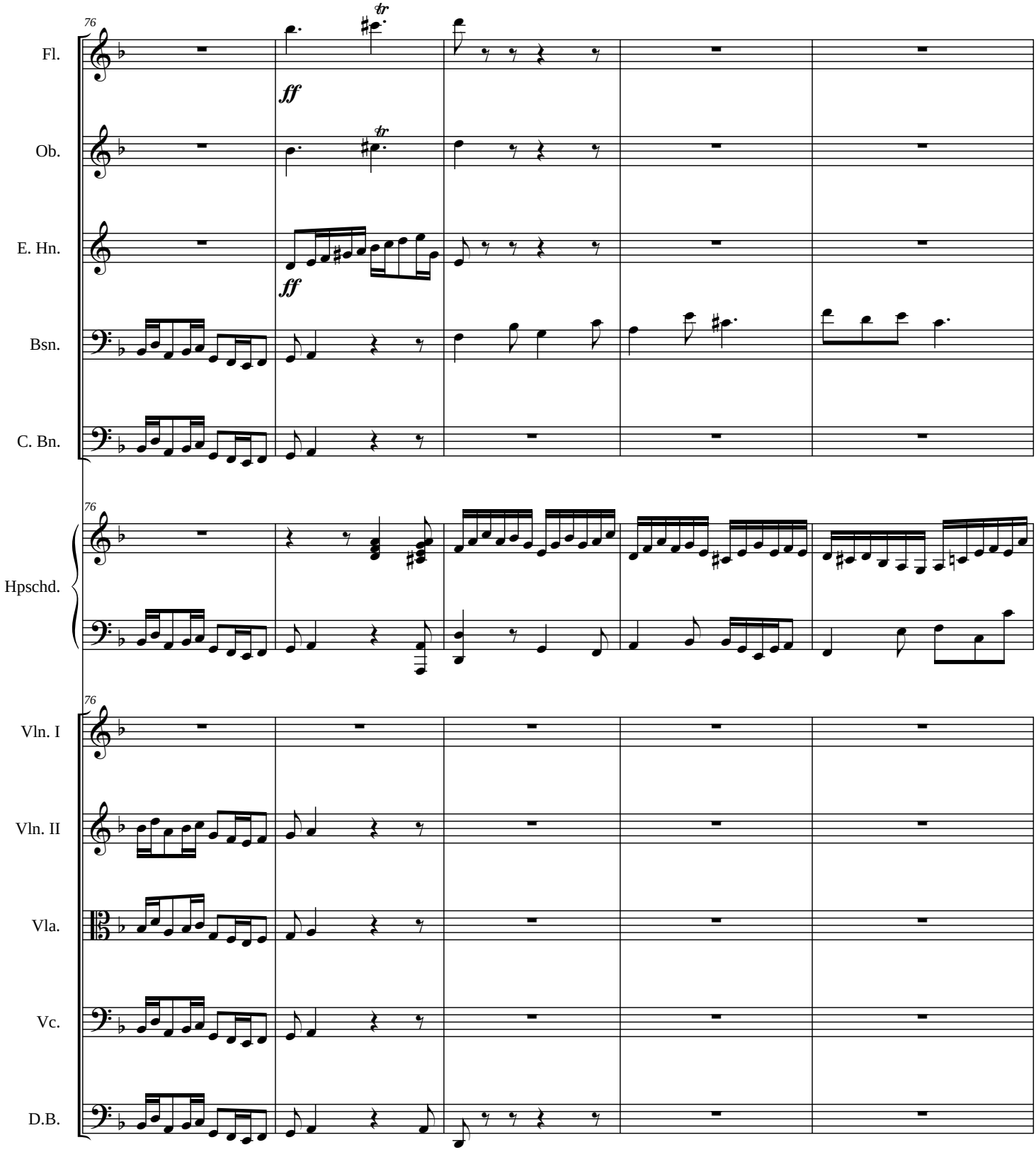
76
Fl.
Ob.
E. Hn.
Bsn.
C. Bn.
Hpschd.
Vln. I
Vln. II
Vla.
Vc.
D.B.
ff
tr

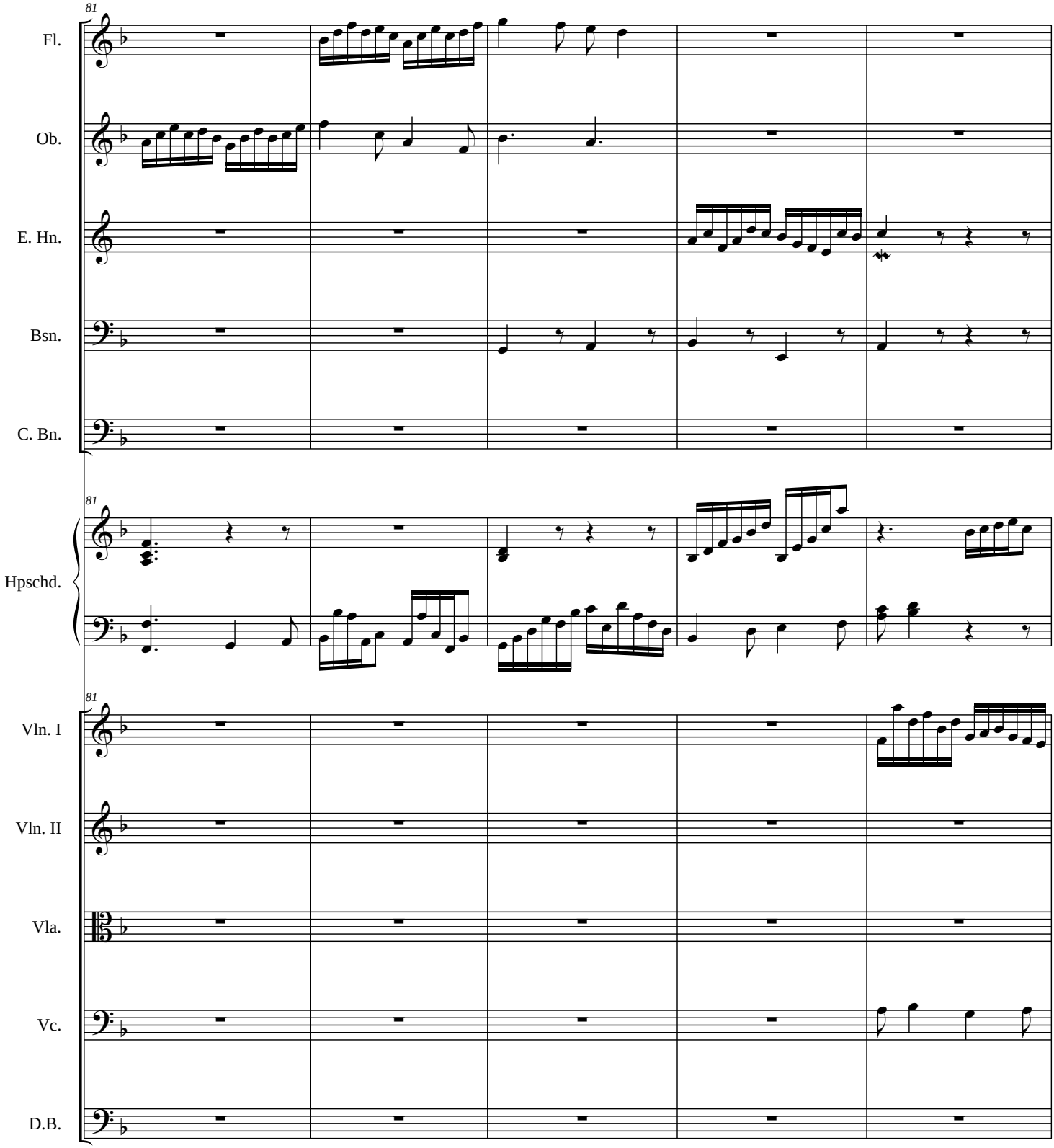
81
Fl.
Ob.
E. Hn.
Bsn.
C. Bn.
81
Hpschd.
81
Vln. I
Vln. II
Vla.
Vc.
D.B.

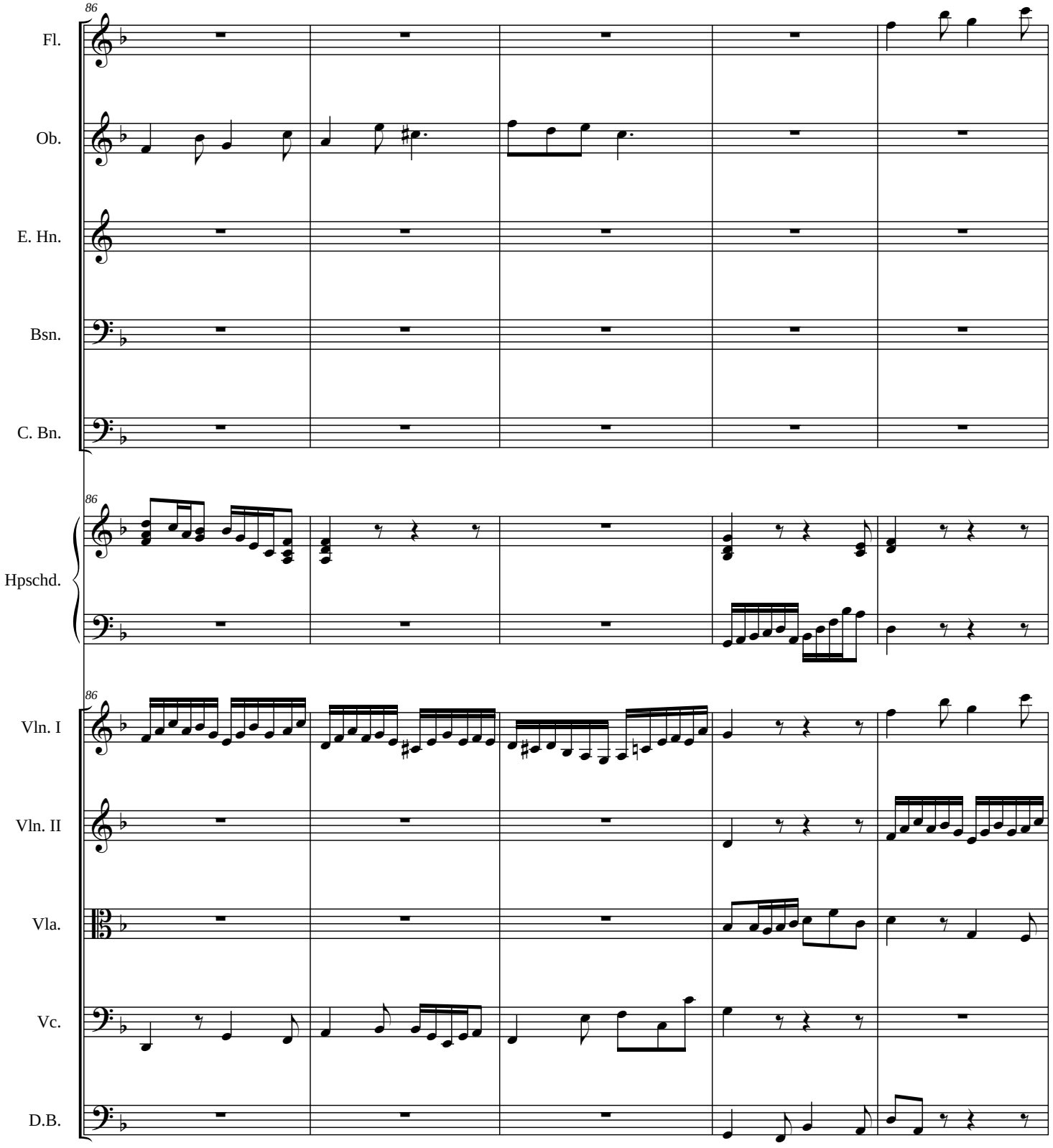
86
Fl.
Ob.
E. Hn.
Bsn.
C. Bn.
86
Hpschd.
86
Vln. I
Vln. II
Vla.
Vc.
D.B.

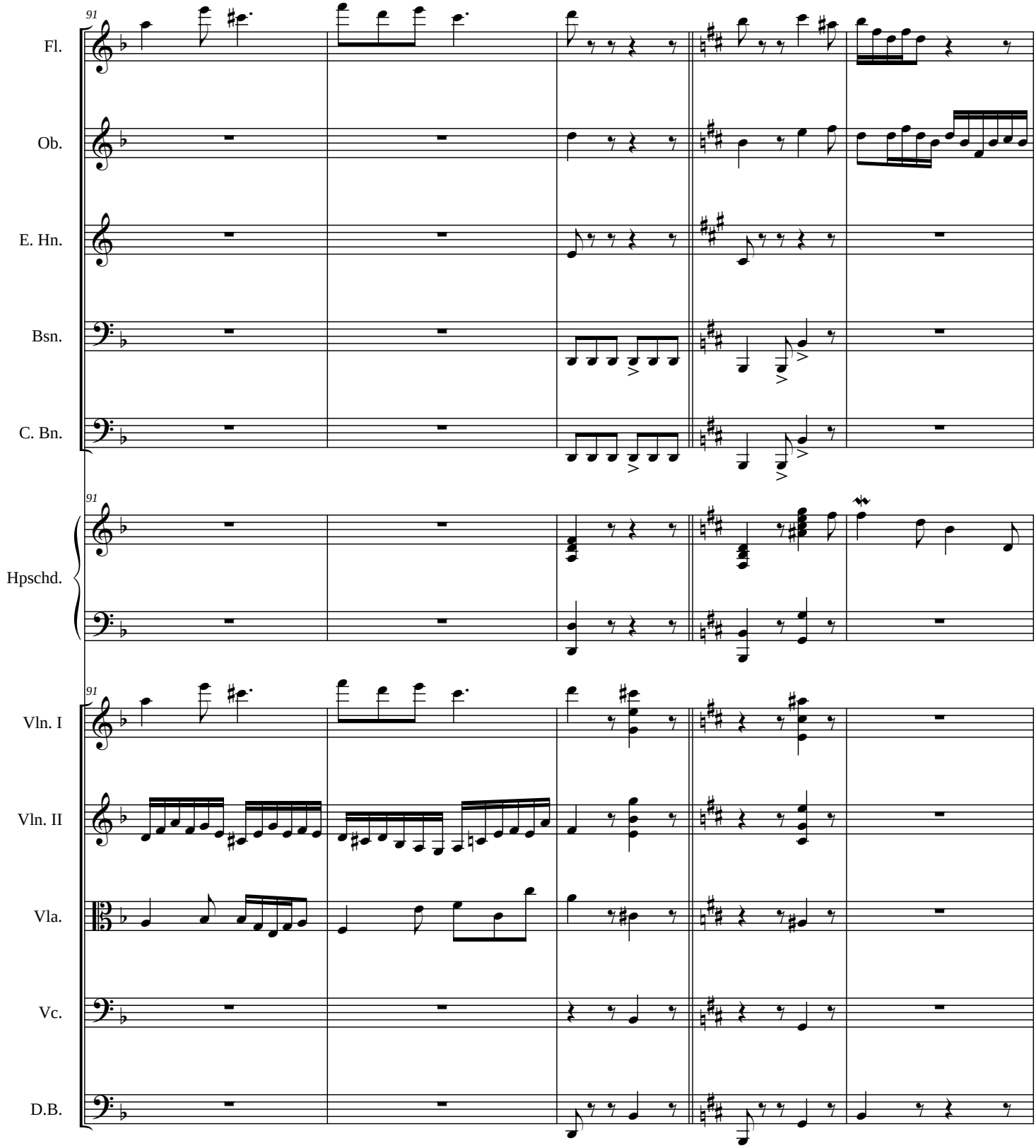
91
Fl.
Ob.
E. Hn.
Bsn.
C. Bn.
91
Hpschd.
91
Vln. I
Vln. II
Vla.
Vc.
D.B.

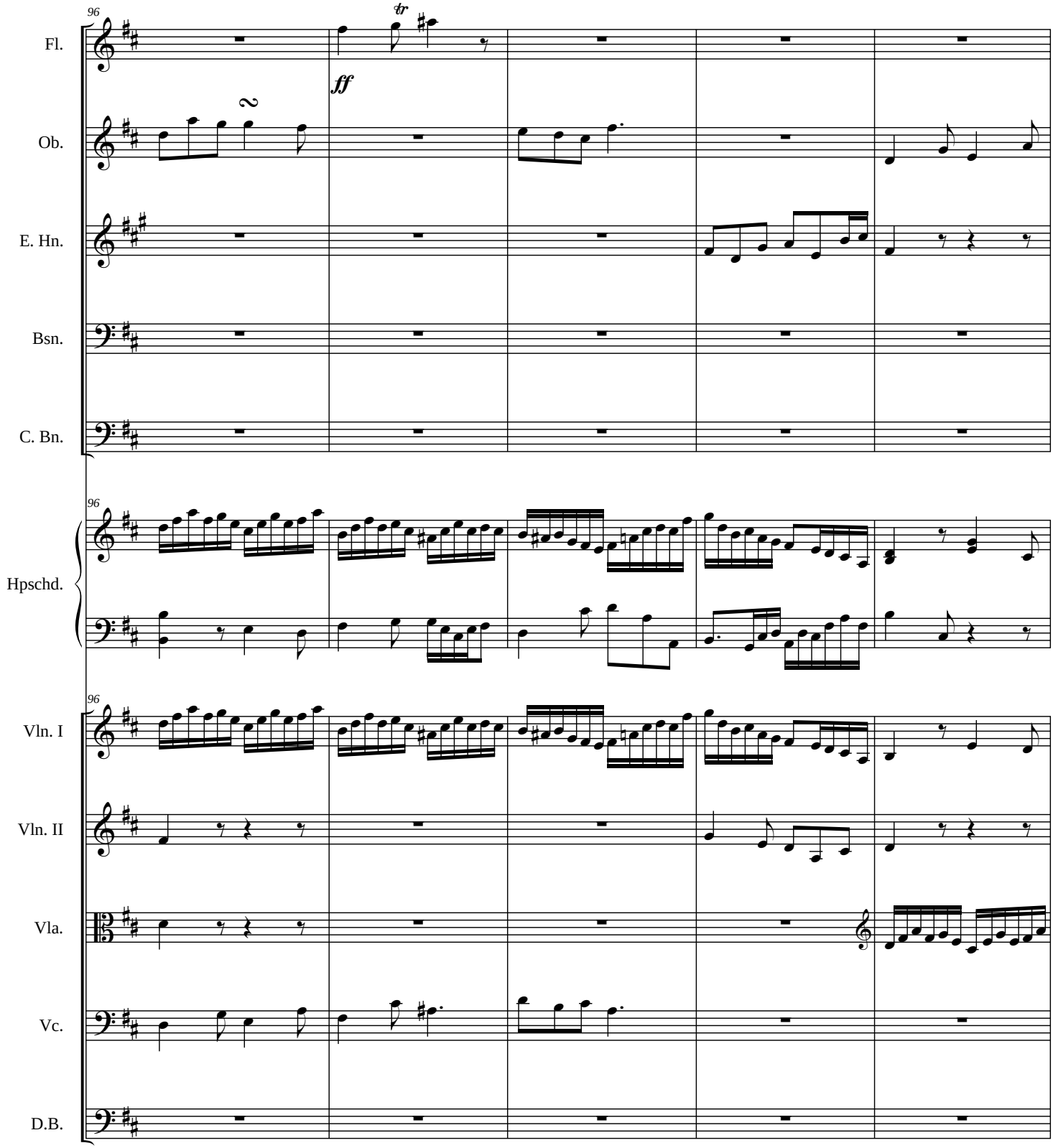
96
Fl.
tr
ff
Ob.
2
E. Hn.
Bsn.
C. Bn.
96
Hpschd.
96
Vln. I
Vln. II
Vla.
Vc.
D.B.

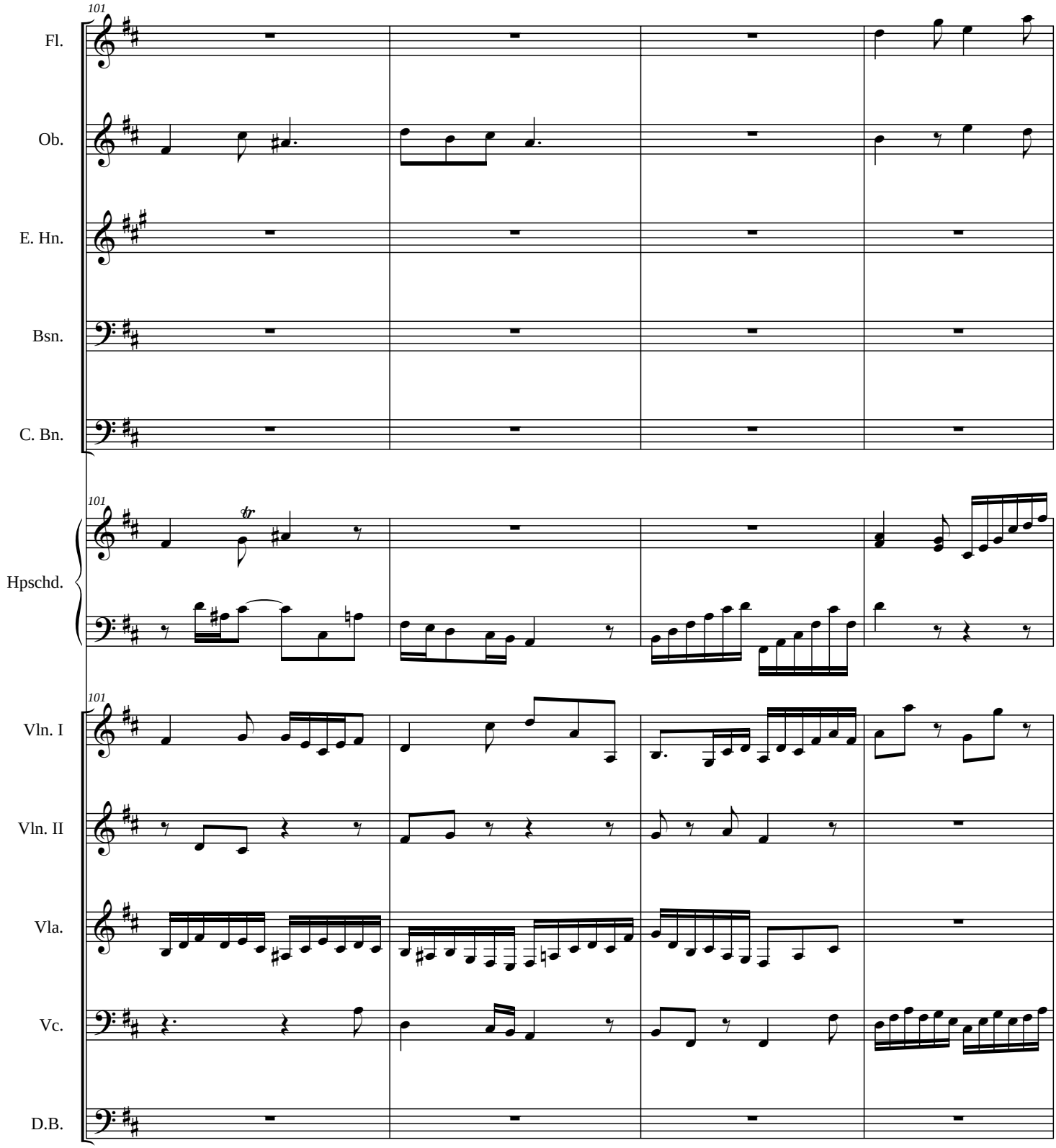
101
Fl.
Ob.
E. Hn.
Bsn.
C. Bn.
101
Hpschd.
101
Vln. I
Vln. II
Vla.
Vc.
D.B.

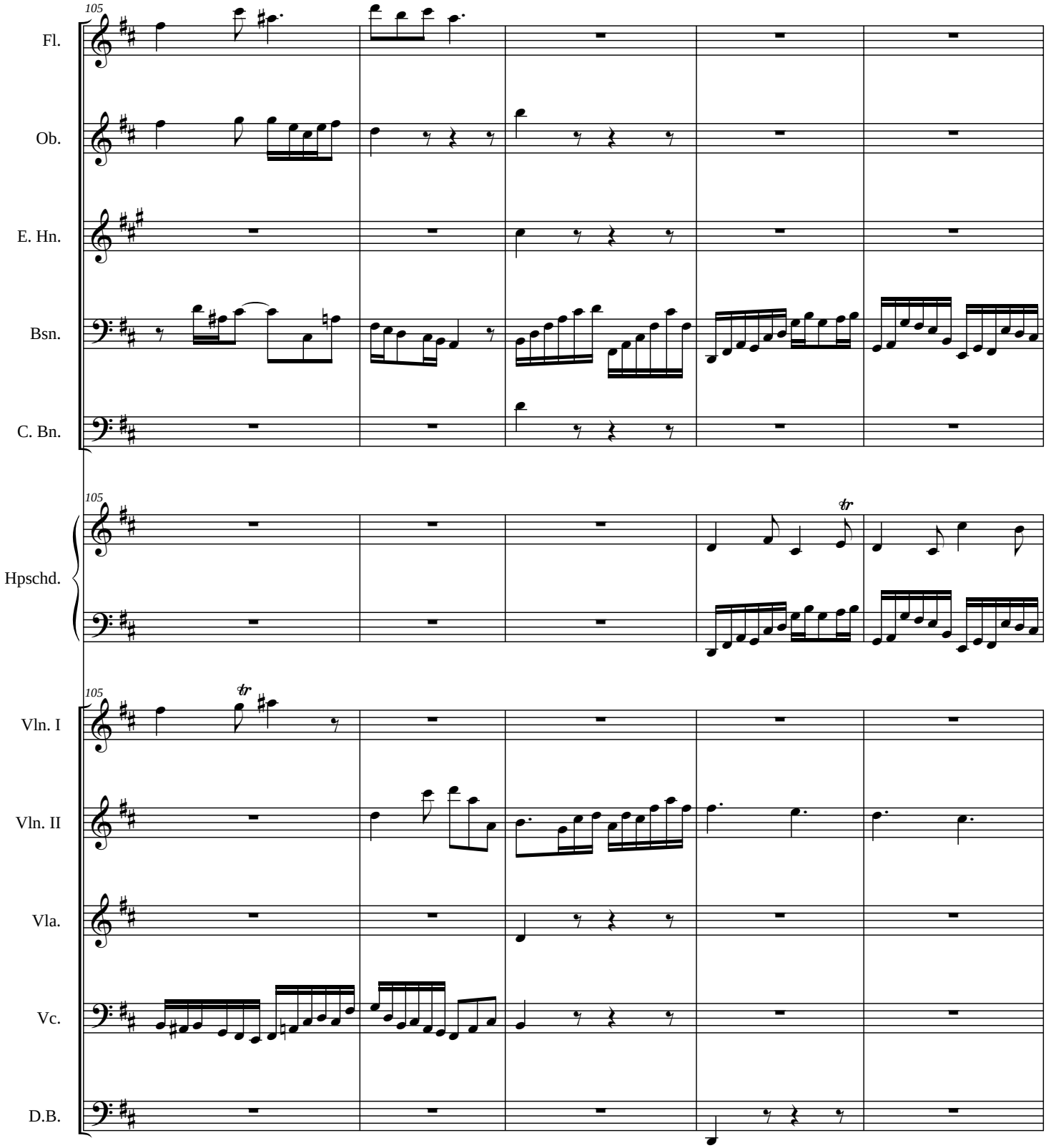
105
Fl.
Ob.
E. Hn.
Bsn.
C. Bn.
105
Hpschd.
105
Vln. I
Vln. II
Vla.
Vc.
D.B.

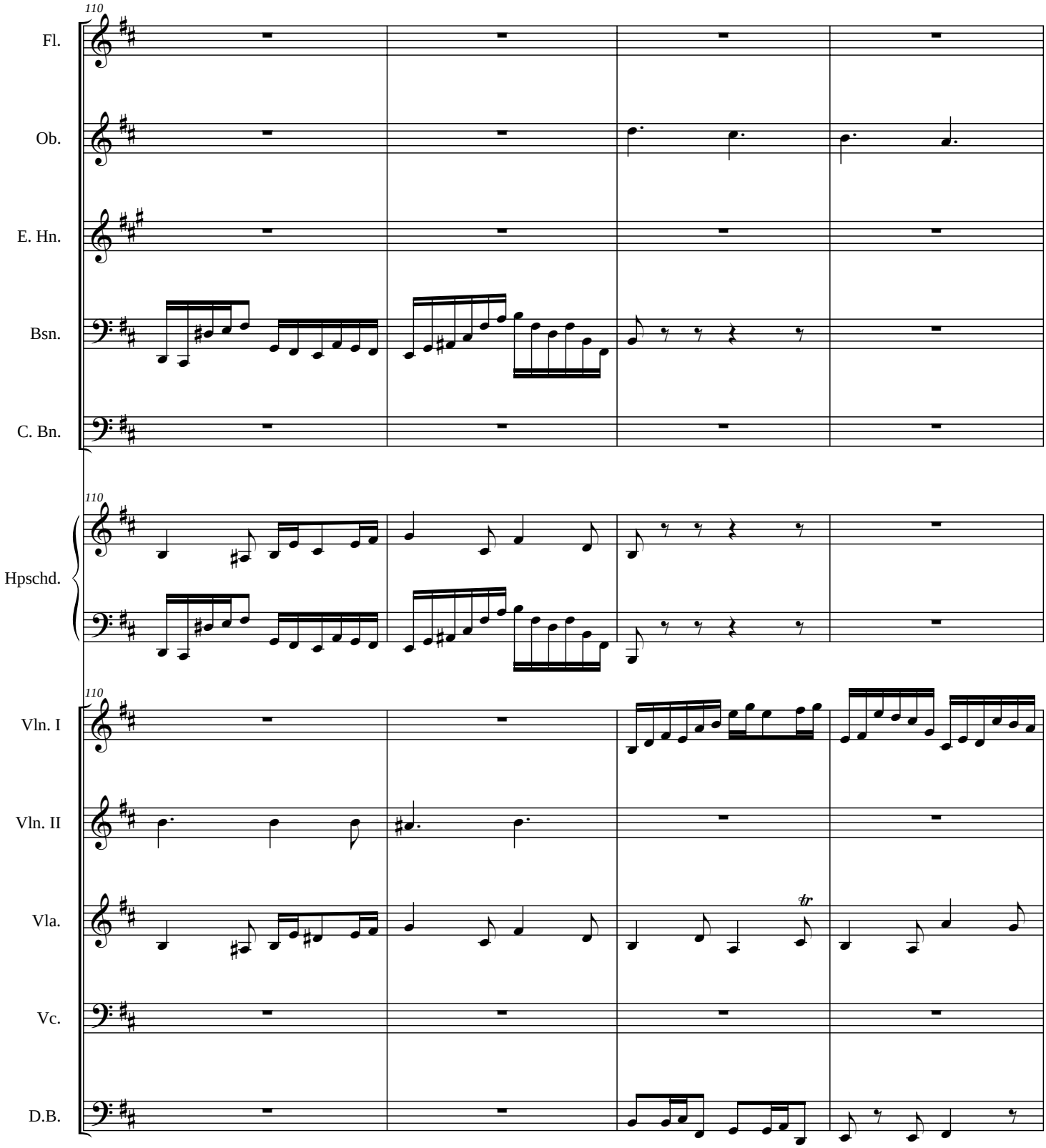
110
Fl.
Ob.
E. Hn.
Bsn.
C. Bn.
110
Hpschd.
110
Vln. I
Vln. II
Vla.
Vc.
D.B.

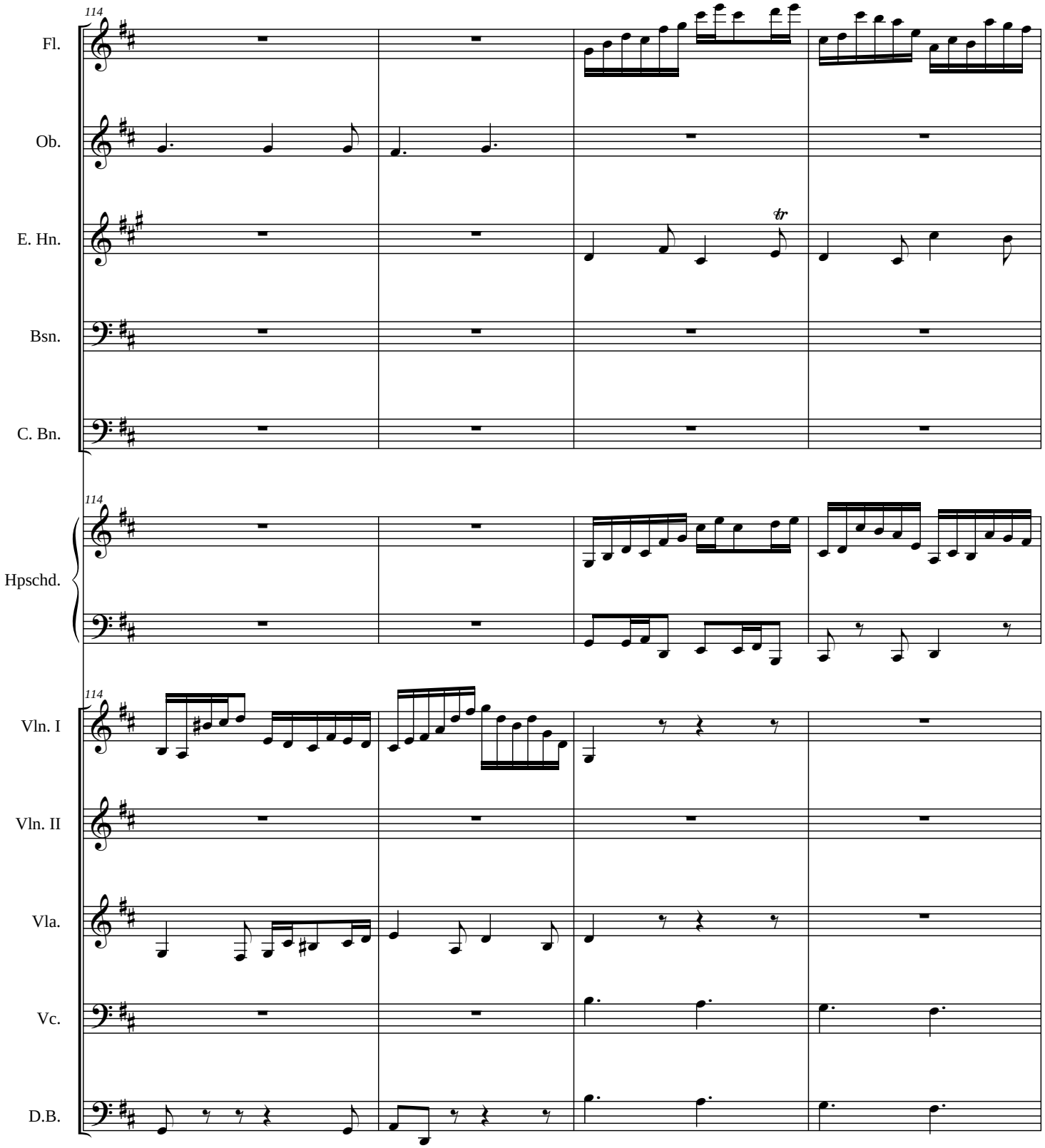
114
Fl.
Ob.
E. Hn.
tr
Bsn.
C. Bn.
114
Hpschd.
114
Vln. I
Vln. II
Vla.
Vc.
D.B.

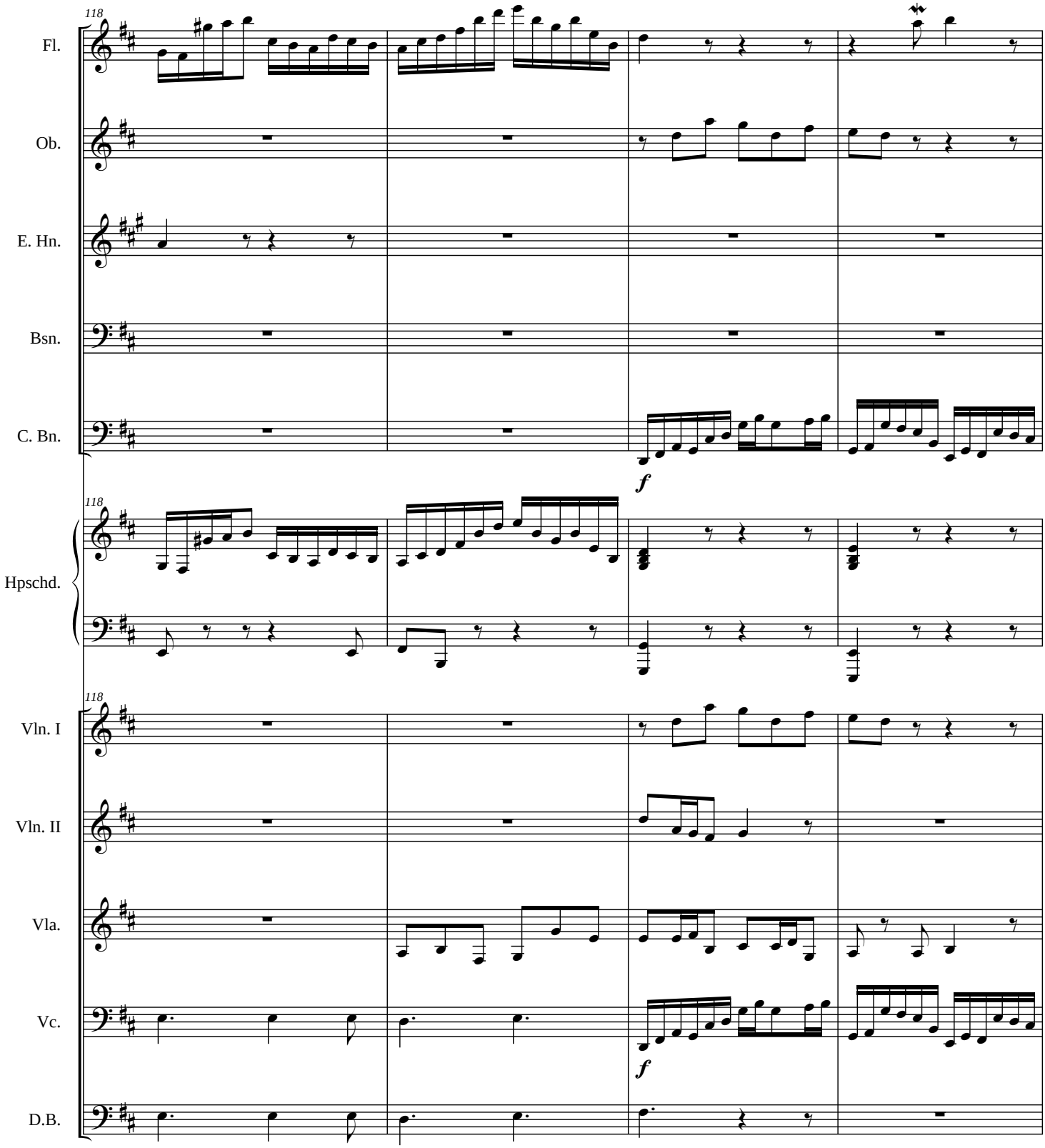
118
Fl.
Ob.
E. Hn.
Bsn.
C. Bn.
f
118
Hpschd.
118
Vln. I
Vln. II
Vla.
Vc.
f
D.B.

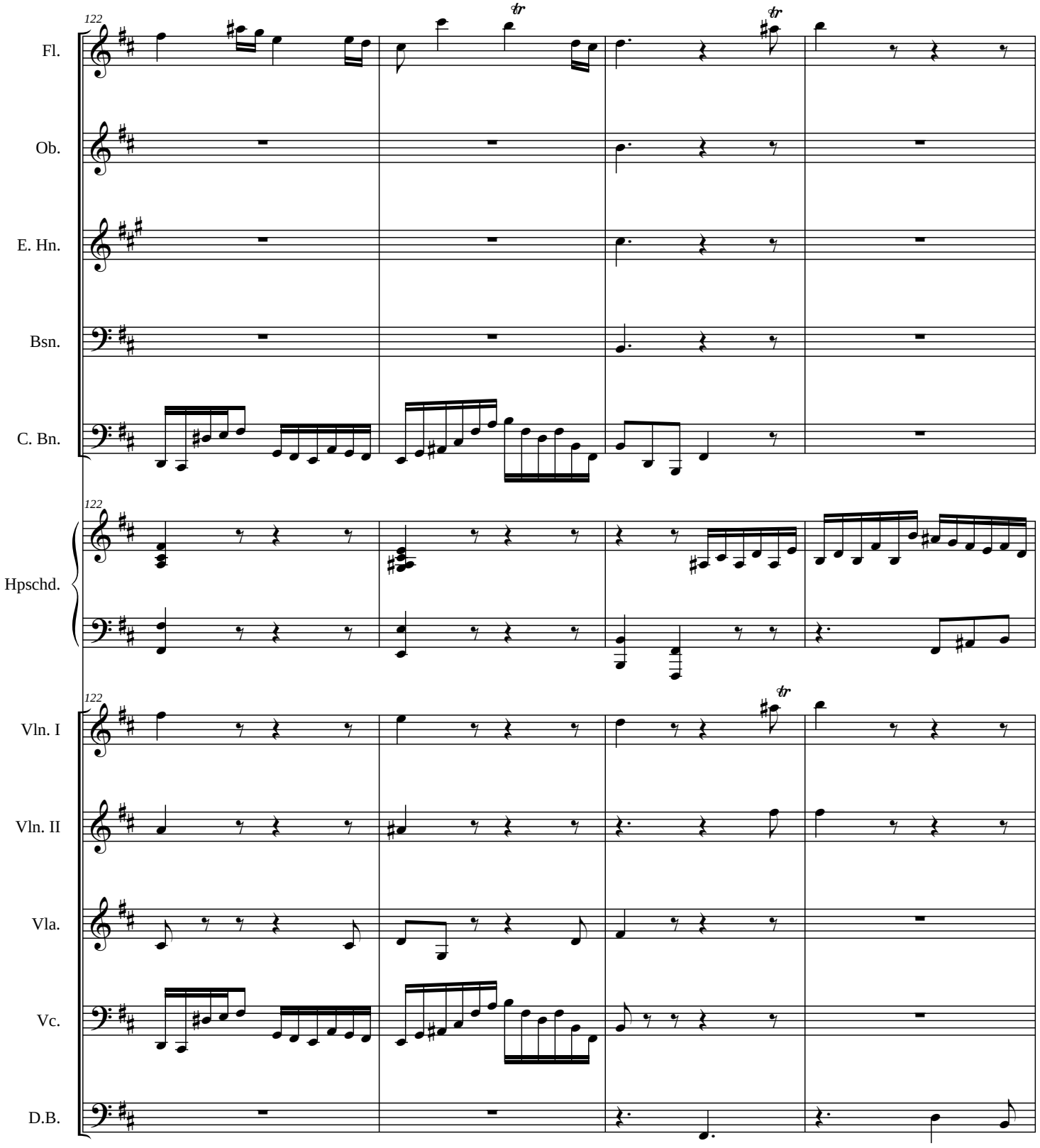
122
Fl.
Ob.
E. Hn.
Bsn.
C. Bn.
Hpschd.
Vln. I
Vln. II
Vla.
Vc.
D.B.
tr

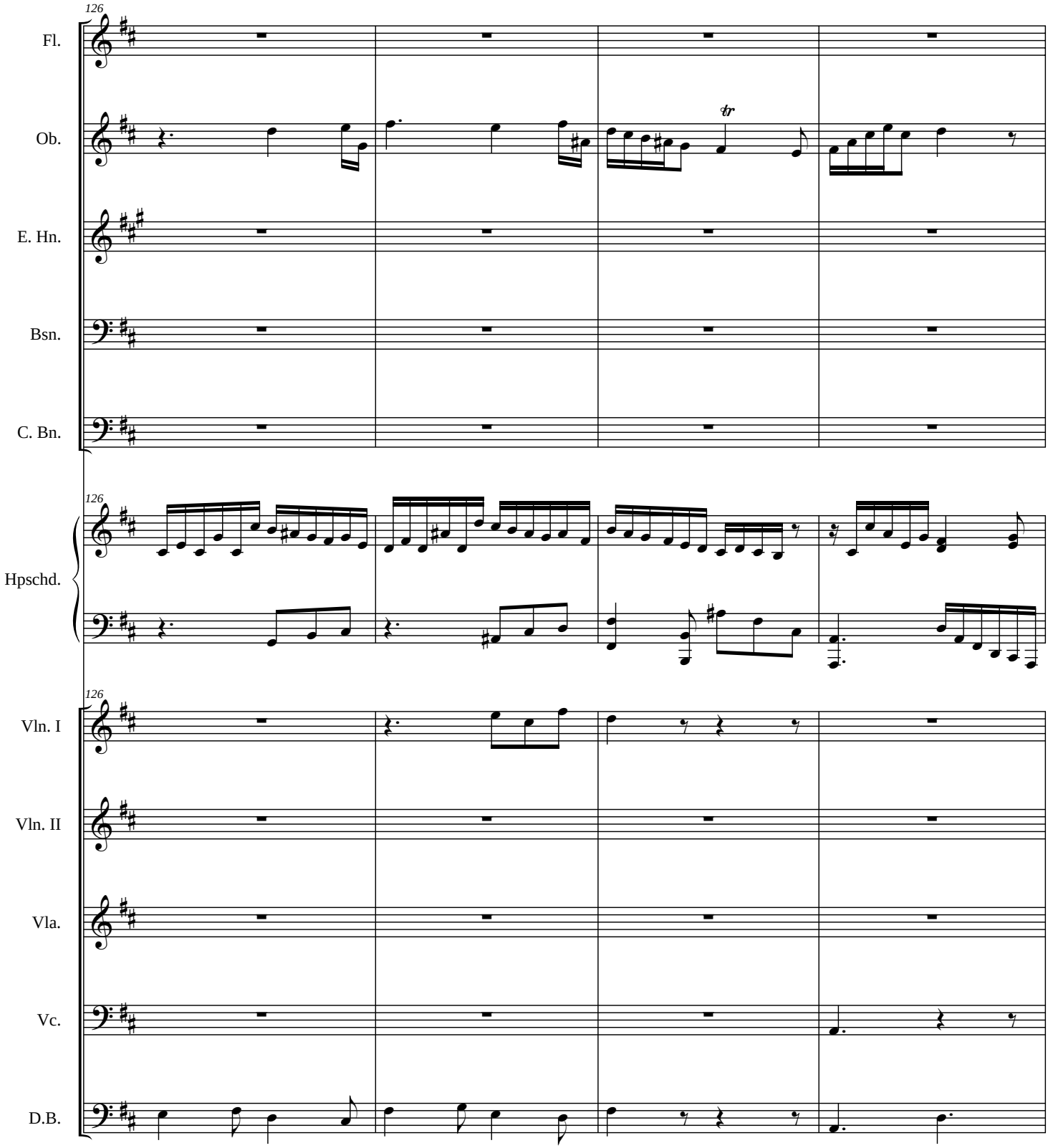
126
Fl.
Ob.
tr
E. Hn.
Bsn.
C. Bn.
126
Hpschd.
126
Vln. I
Vln. II
Vla.
Vc.
D.B.

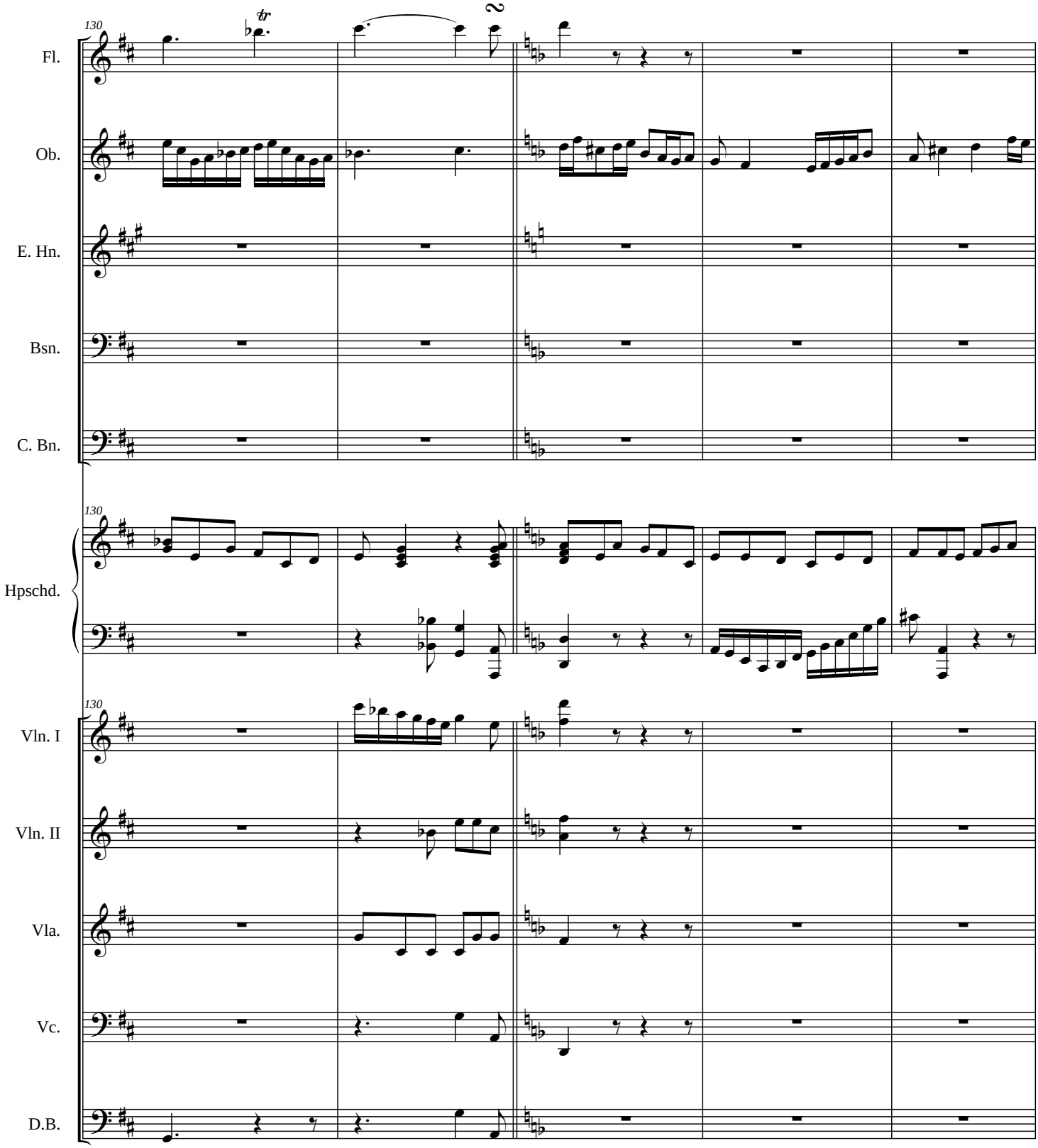
130
tr
2
Fl.
Ob.
E. Hn.
Bsn.
C. Bn.
130
Hpschd.
130
Vln. I
Vln. II
Vla.
Vc.
D.B.

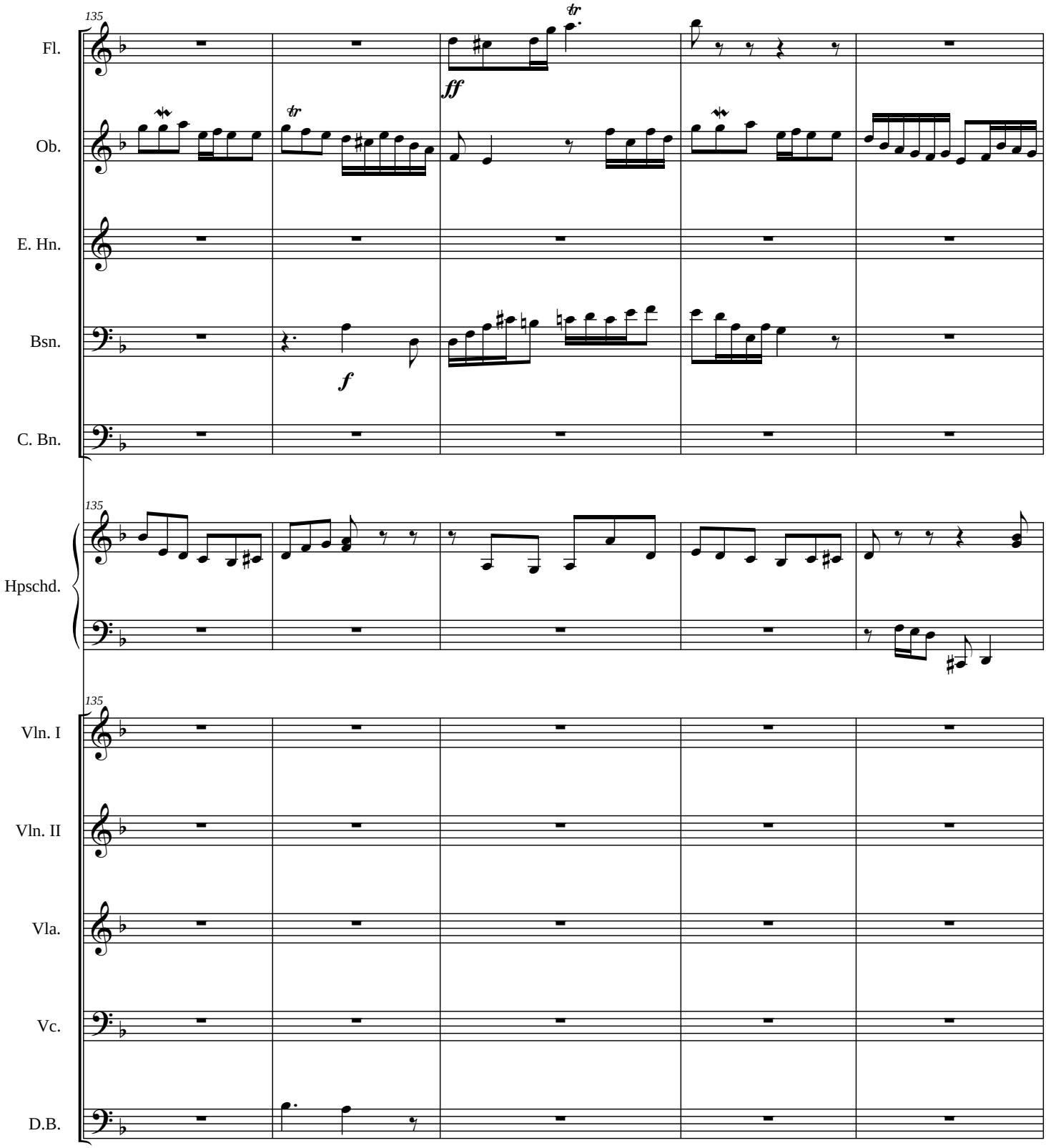
135
Fl.
Ob.
E. Hn.
Bsn.
C. Bn.
ff
f
Hpschd.
Vln. I
Vln. II
Vla.
Vc.
D.B.

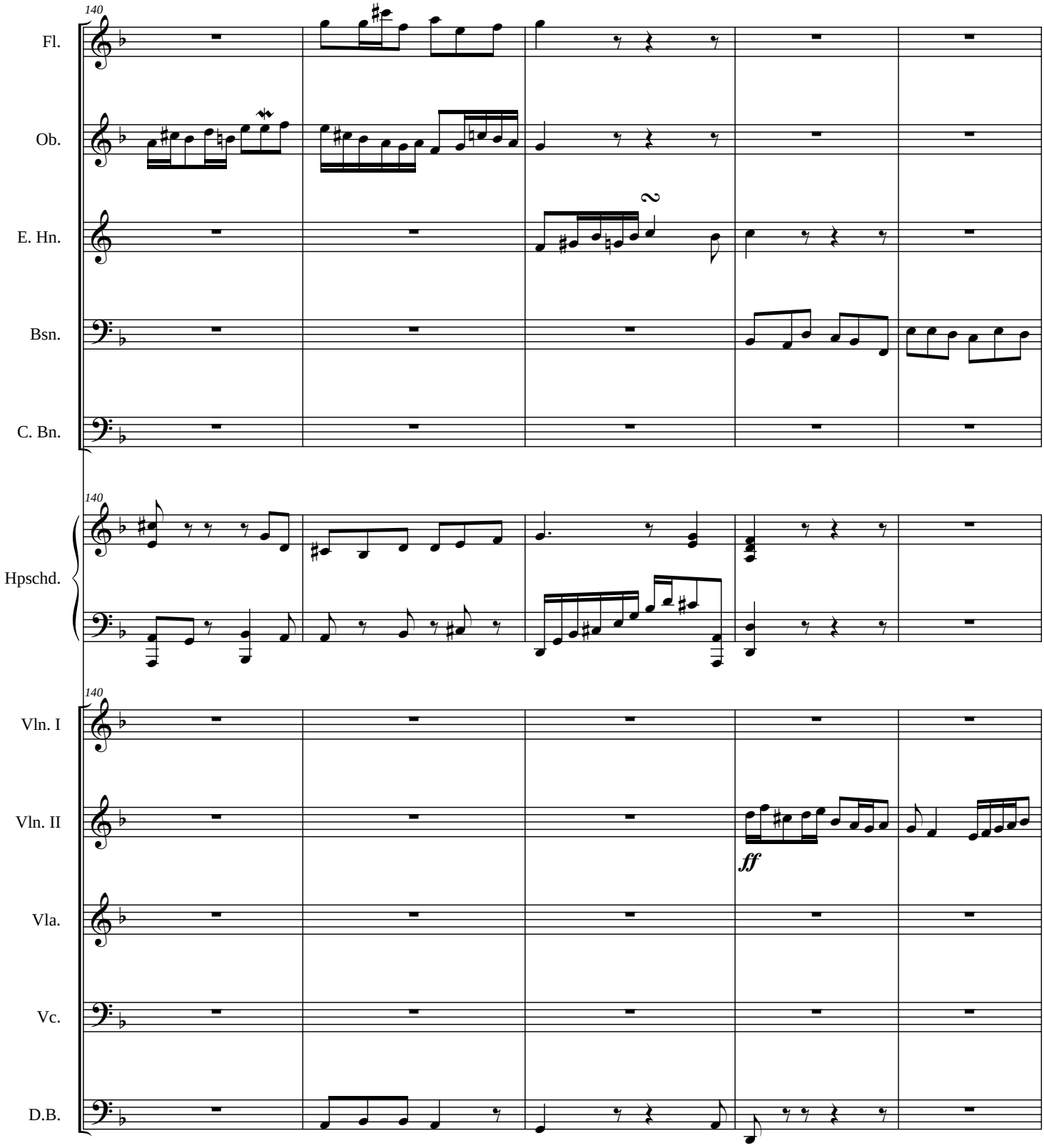
140
Fl.
Ob.
E. Hn.
Bsn.
C. Bn.
140
Hpschd.
140
Vln. I
Vln. II
ff
Vla.
Vc.
D.B.

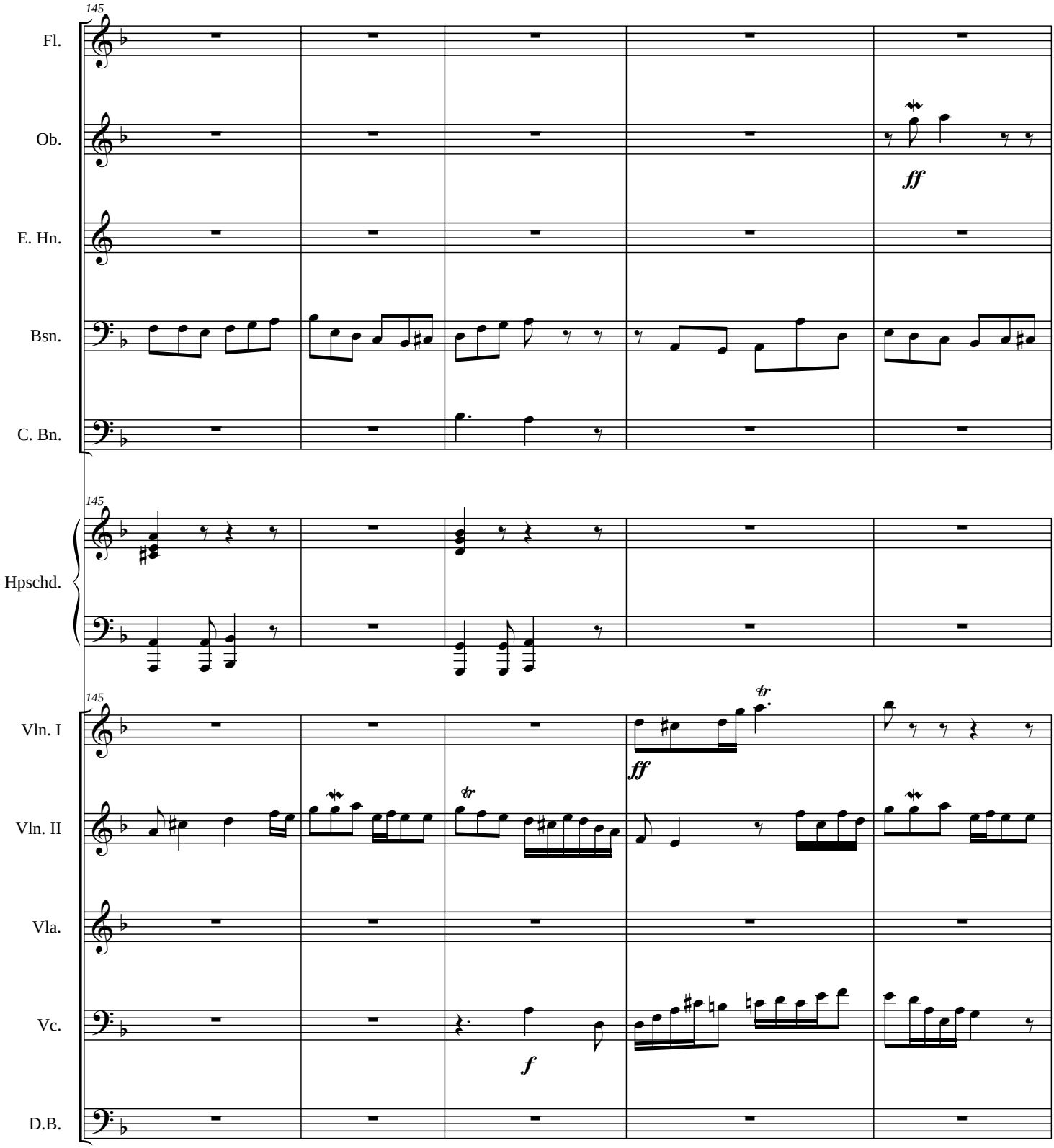
145
Fl.
Ob.
E. Hn.
Bsn.
C. Bn.
ff
145
Hpschd.
145
Vln. I
Vln. II
Vla.
Vc.
D.B.
tr
ff
tr
f

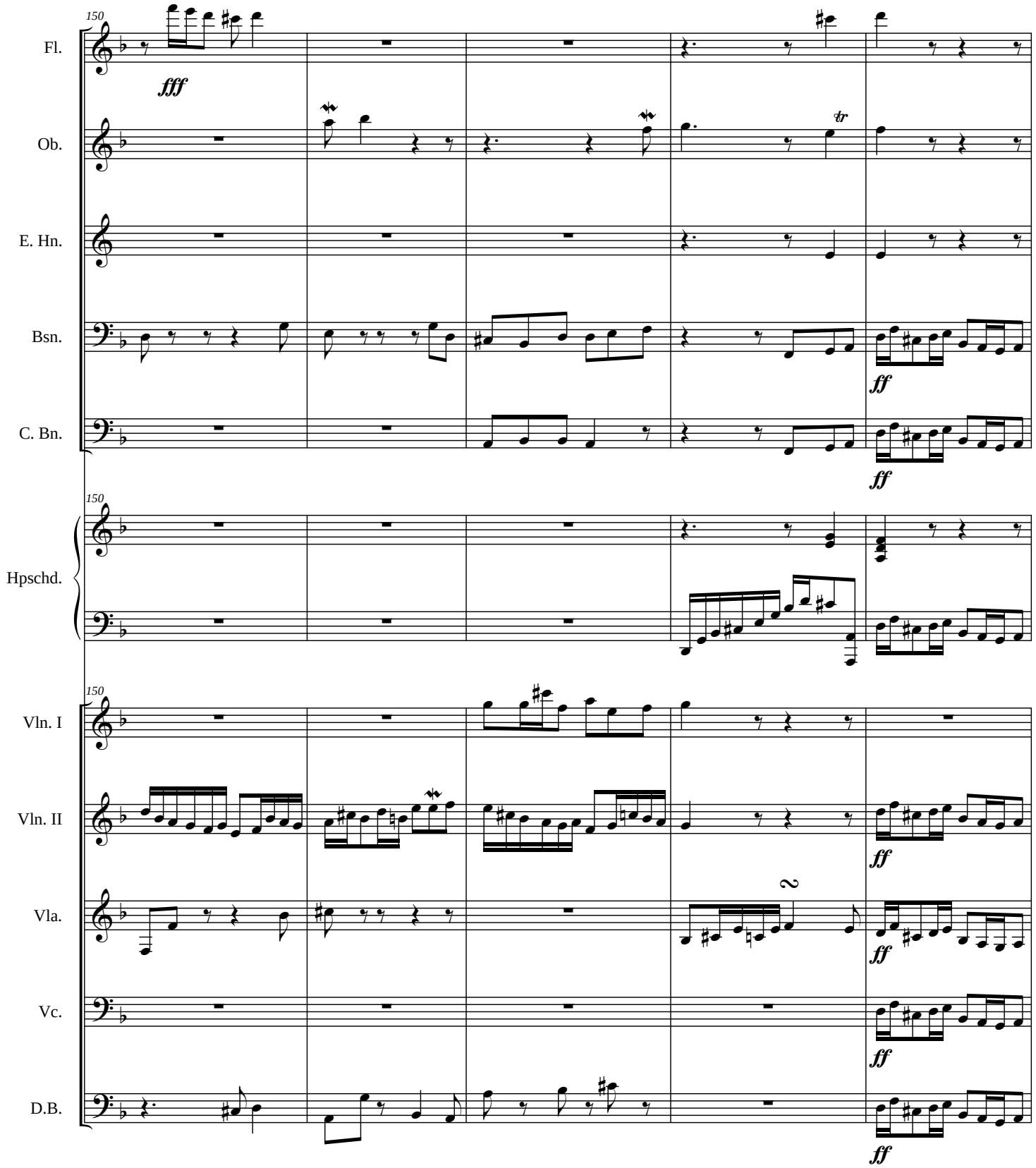
150
Fl.
fff
Ob.
tr
E. Hn.
Bsn.
ff
C. Bn.
ff
150
Hpschd.
150
Vln. I
Vln. II
ff
Vla.
2
ff
Vc.
ff
D.B.
ff

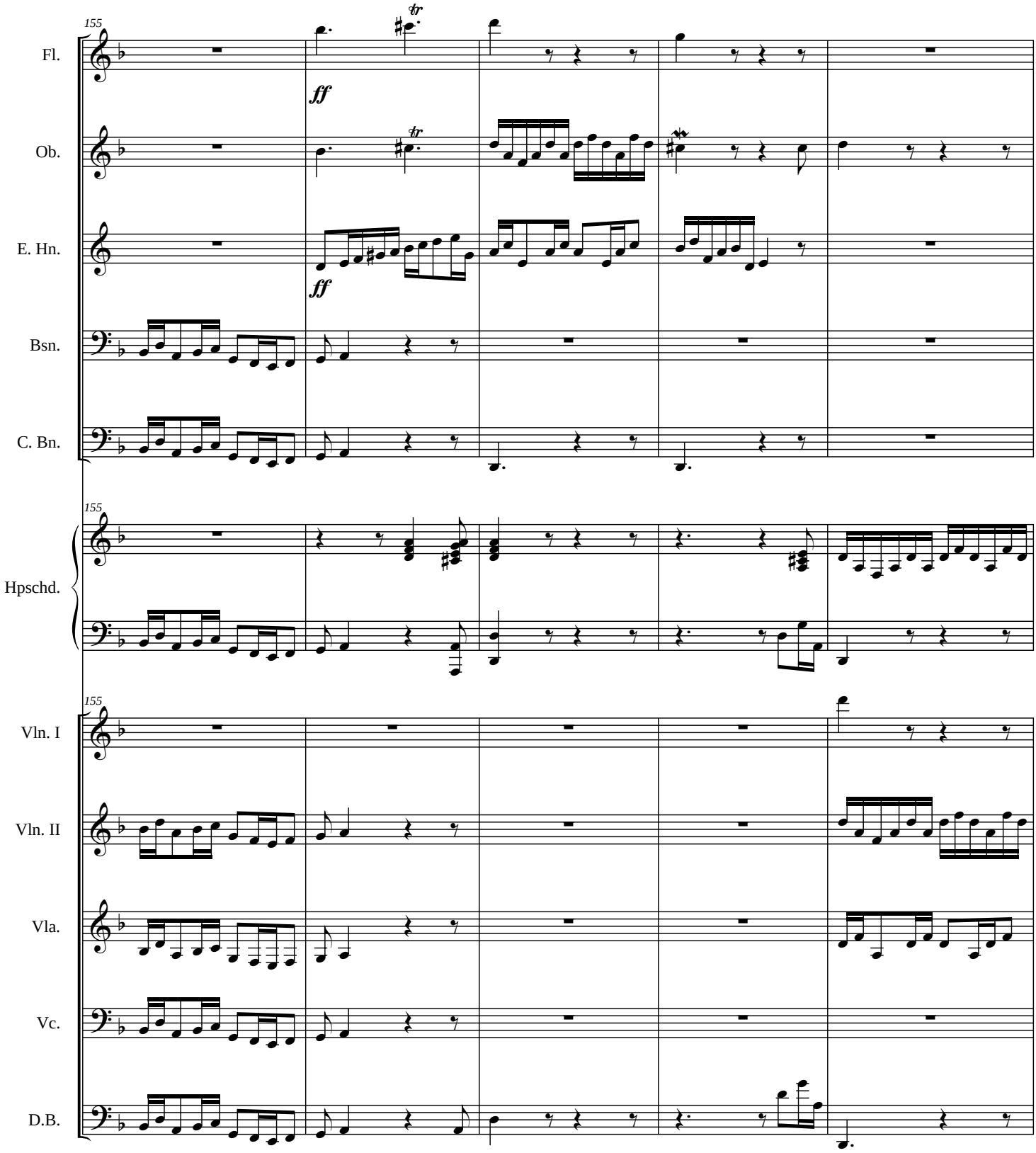
155
Fl.
Ob.
E. Hn.
Bsn.
C. Bn.
ff
ff
Hpschd.
Vln. I
Vln. II
Vla.
Vc.
D.B.

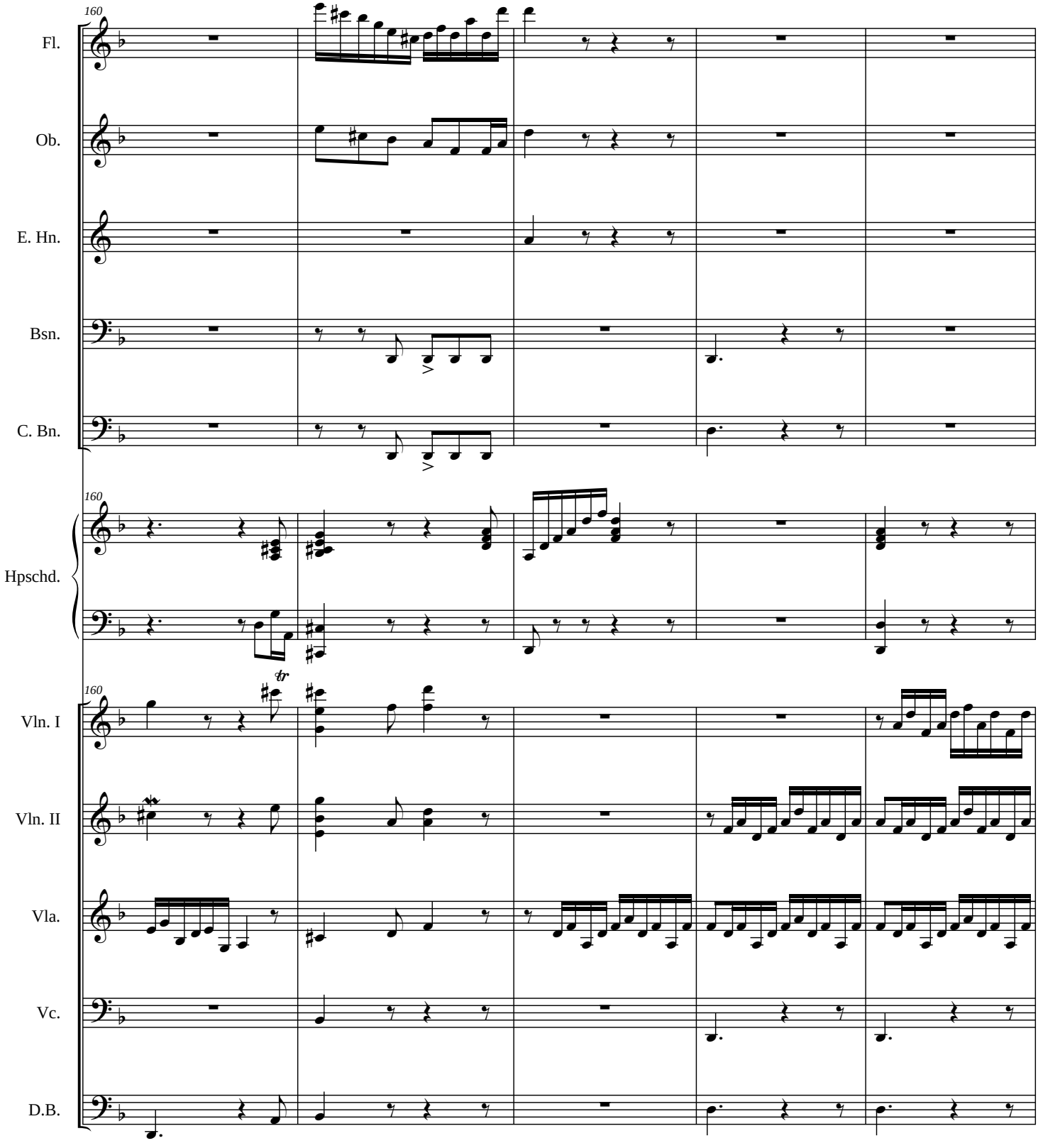
160
Fl.
Ob.
E. Hn.
Bsn.
C. Bn.
160
Hpschd.
160
tr
Vln. I
Vln. II
Vla.
Vc.
D.B.

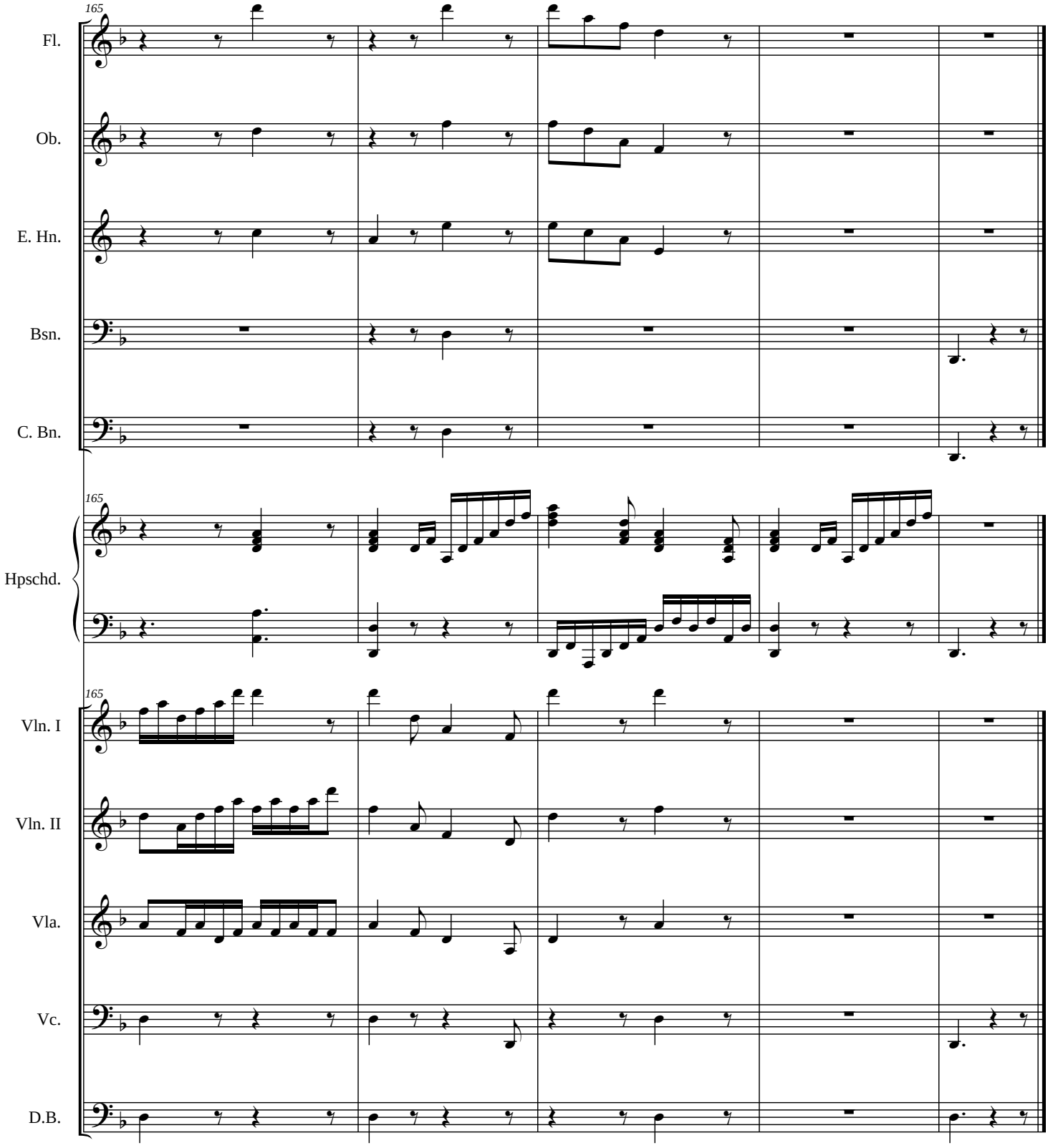
165
Fl.
Ob.
E. Hn.
Bsn.
C. Bn.
165
Hpschd.
165
Vln. I
Vln. II
Vla.
Vc.
D.B.

The Intrepid

Flute

for Peter Browne

James C. Burke

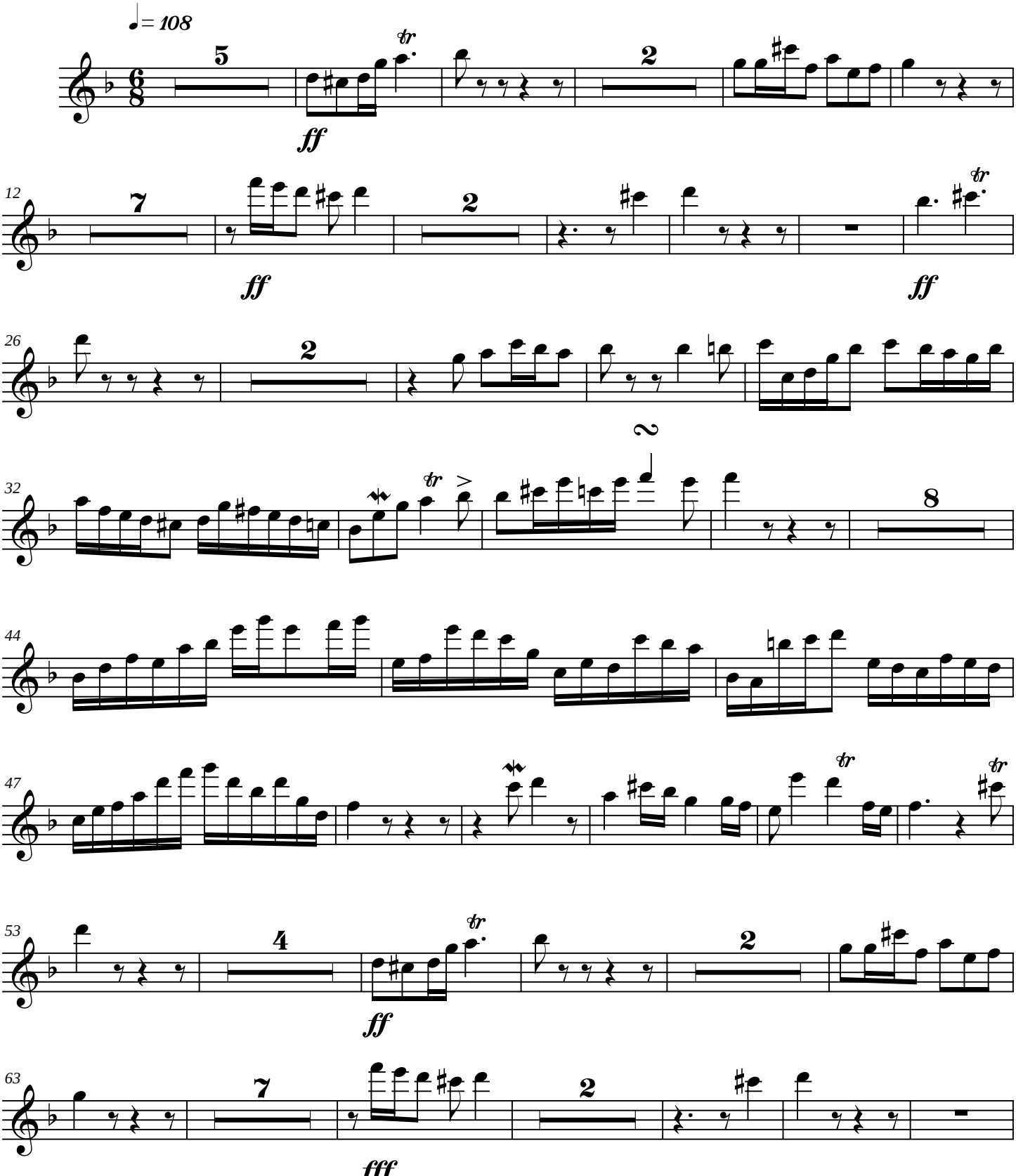

Copyright © 2002

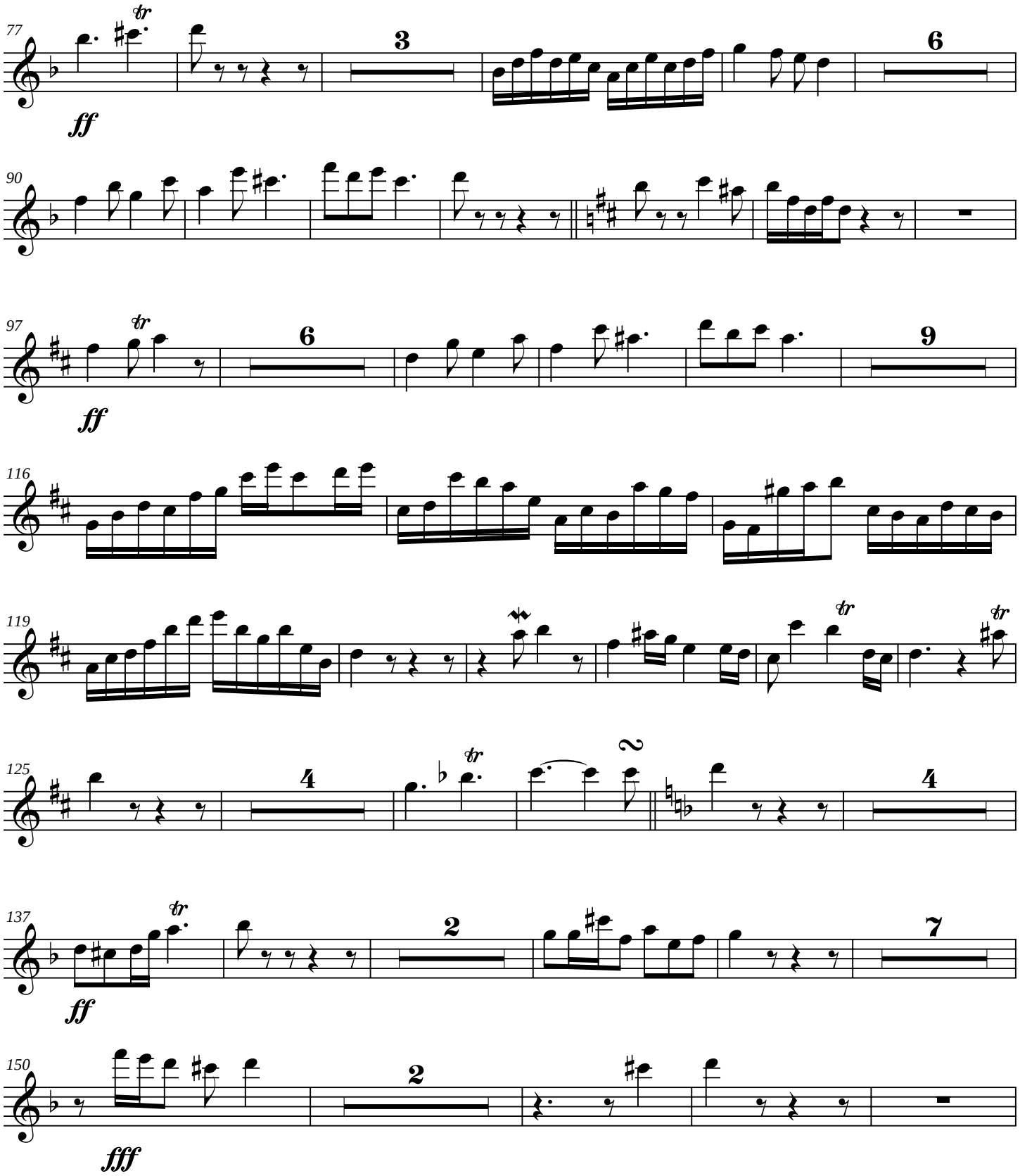
77
ff
3
6
90
97
ff
6
9
116
119
125
4
4
137
ff
2
7
150
fff
2

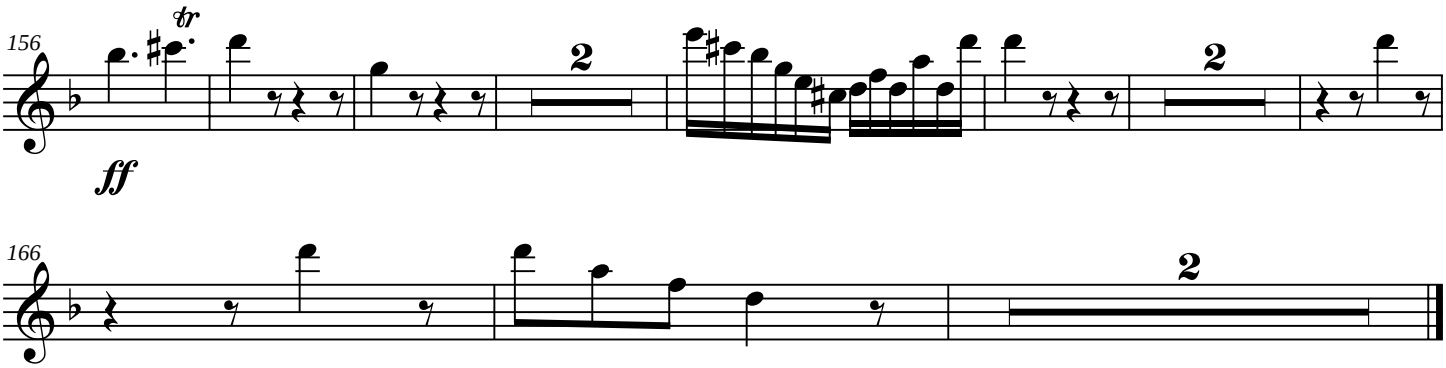
156
tr
ff
2
2
2

166
2

Oboe

The Intrepid

for Peter Browne

James C. Burke

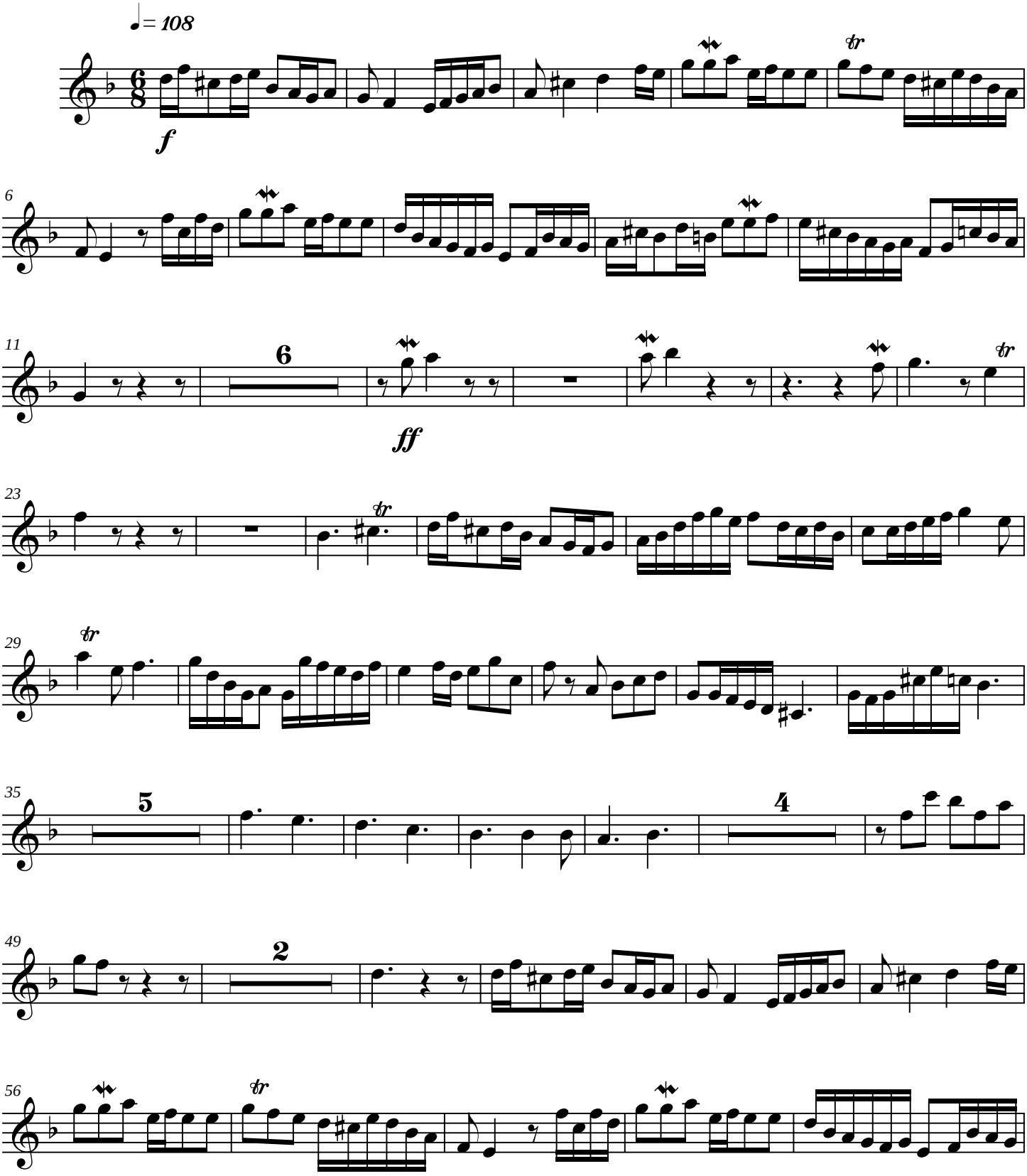

Copyright © 2002

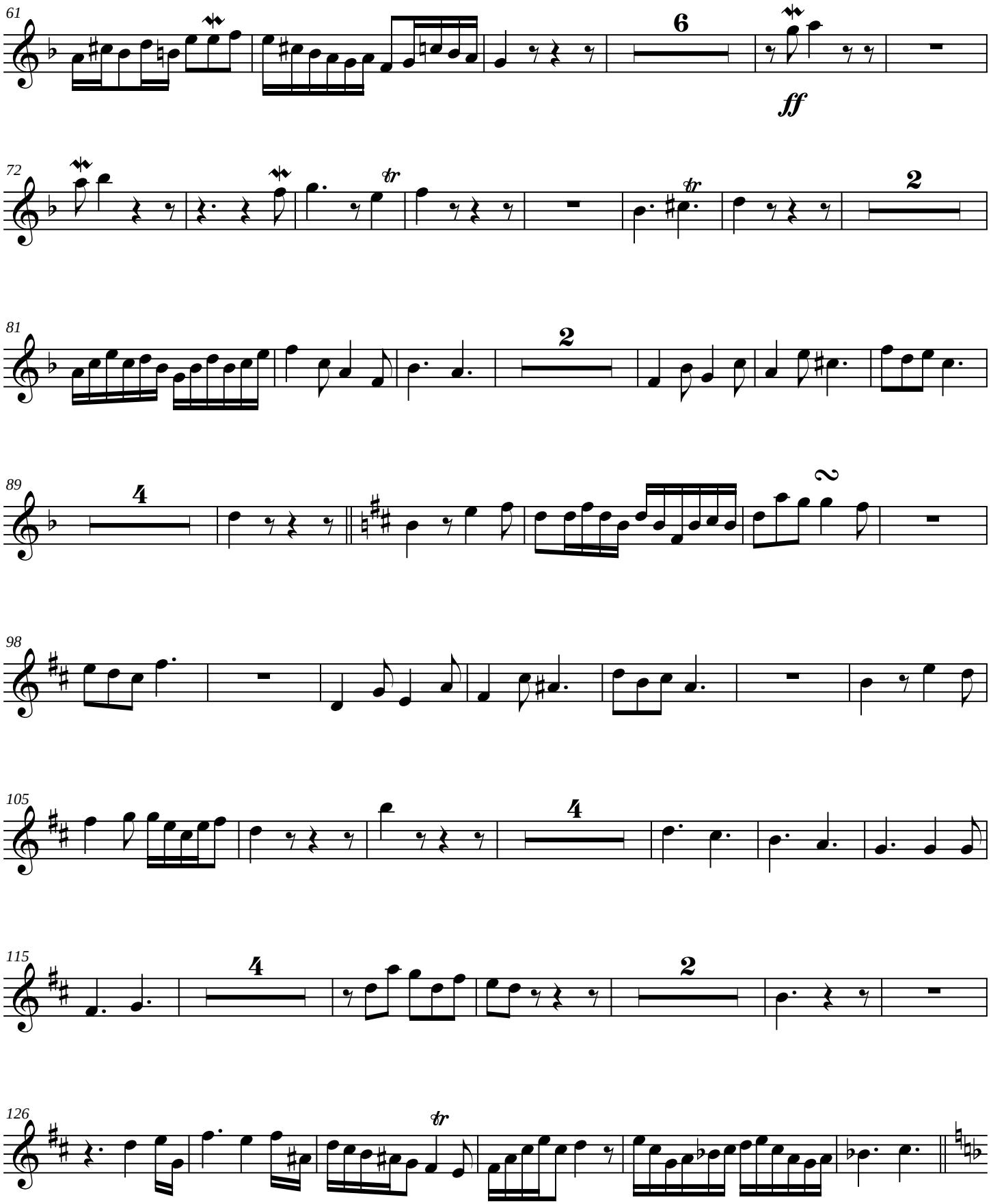
61
6
ff
72
tr
tr
2
81
2
89
4
2
98
105
4
115
4
2
126
tr

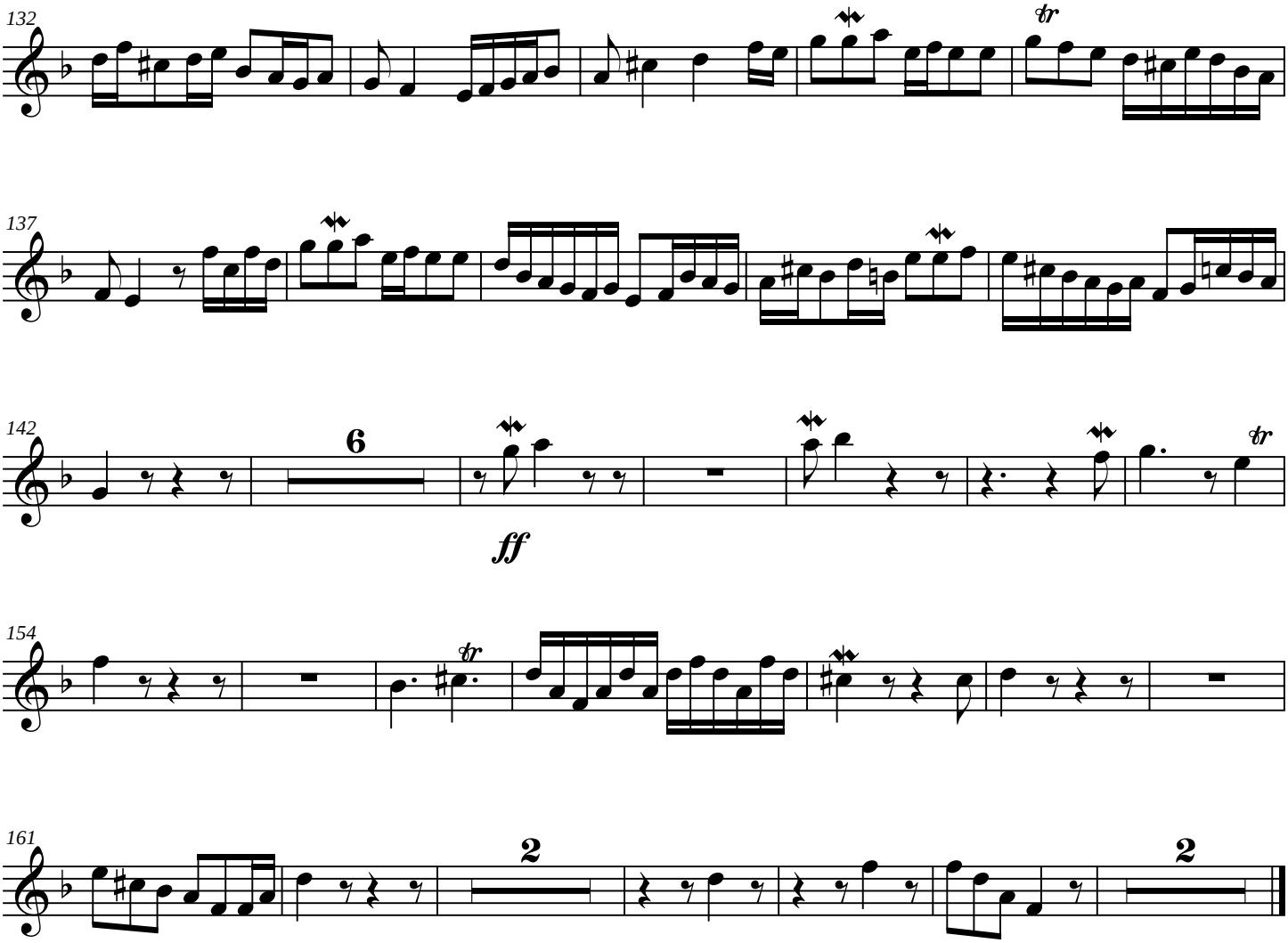
132
137
142
6
ff
154
161
2
2

English Horn

The Intrepid

for Peter Browne

James C. Burke

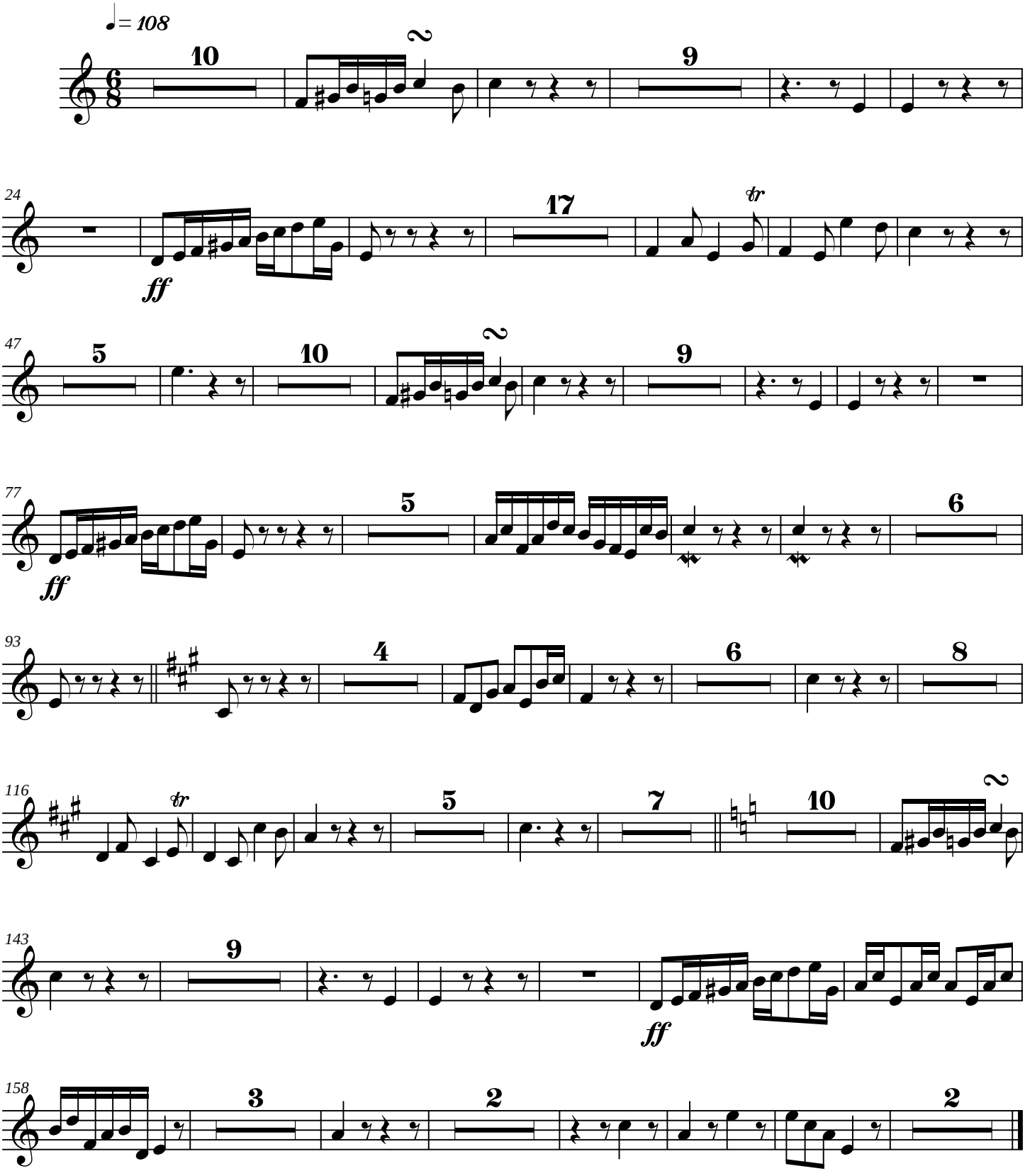

Copyright © 2002

Bassoon

The Intrepid

for Peter Browne

James C. Burke

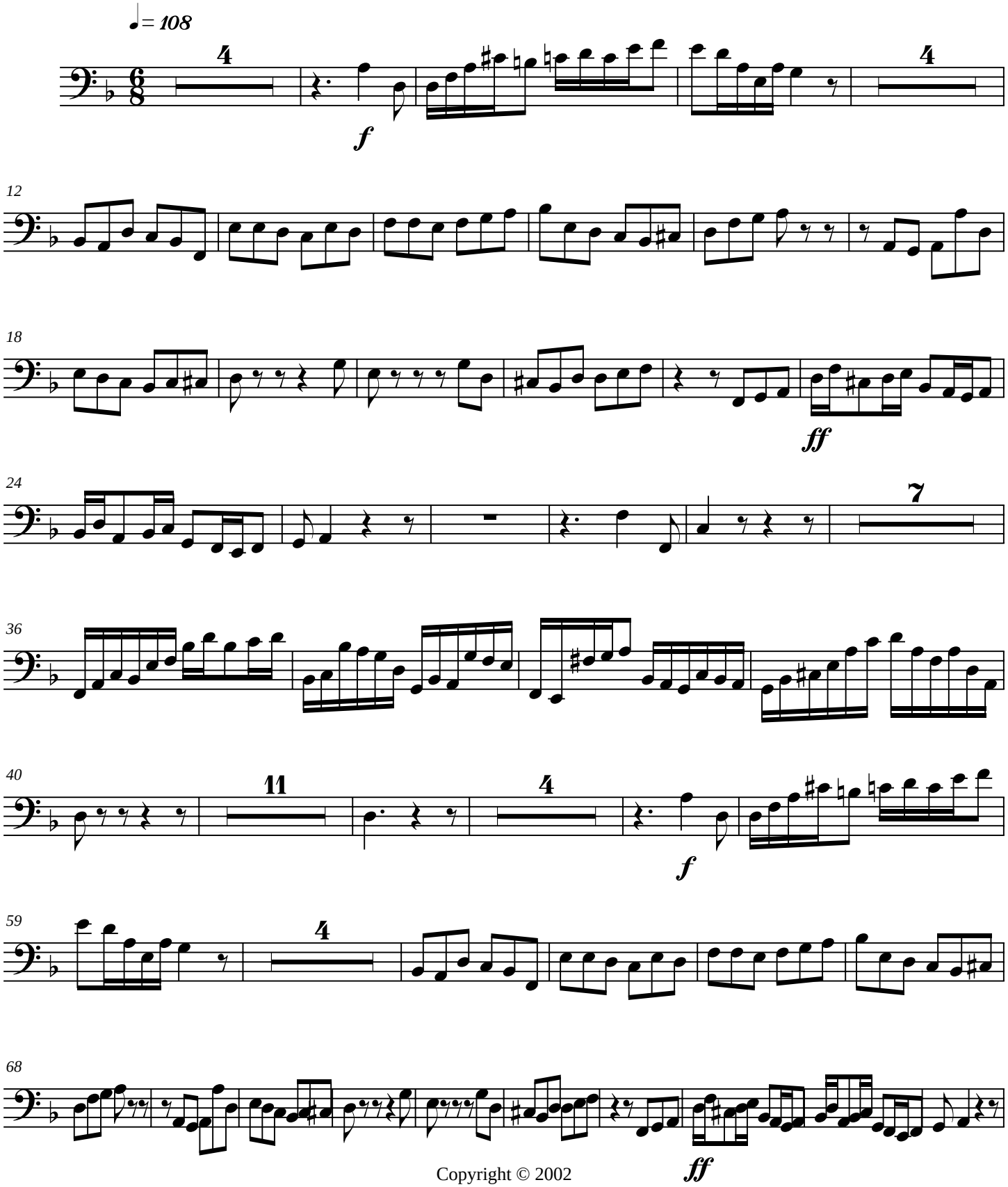

Copyright © 2002

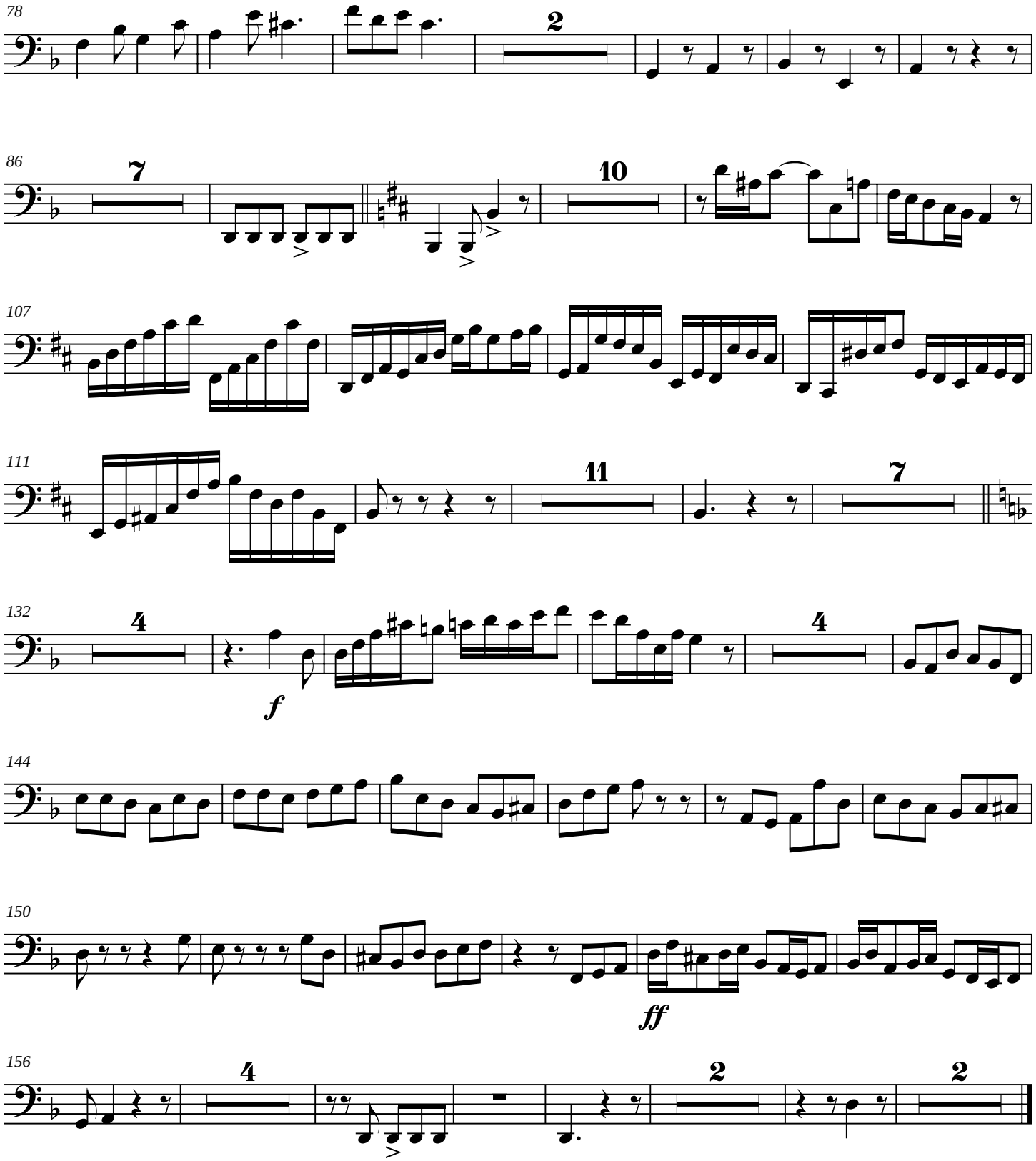
78
2
86
7
10
107
111
11
7
132
4
f
4
144
150
ff
156
4
2
2

Contrabassoon

The Intrepid

for Peter Browne

James C. Burke

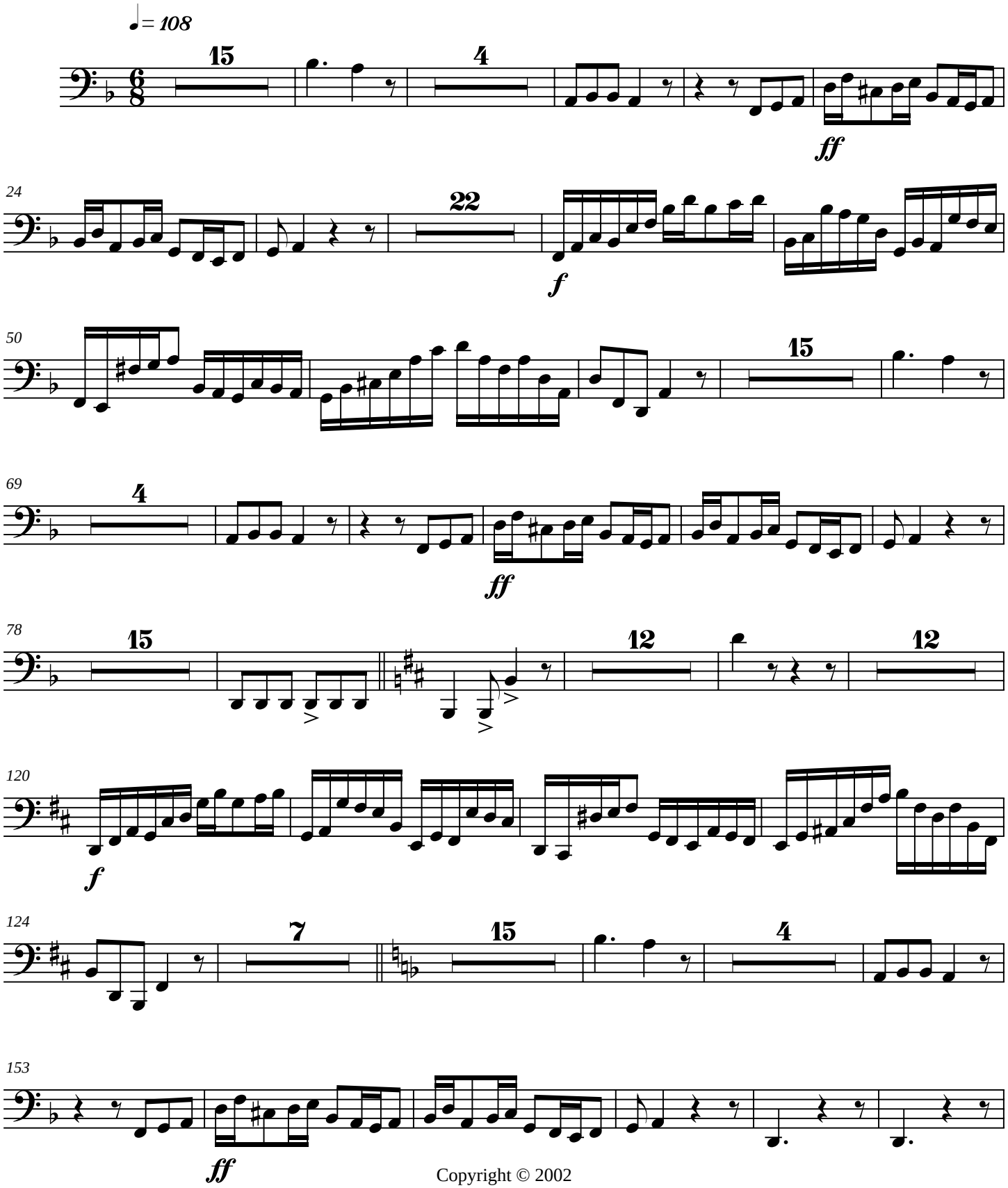

Copyright © 2002

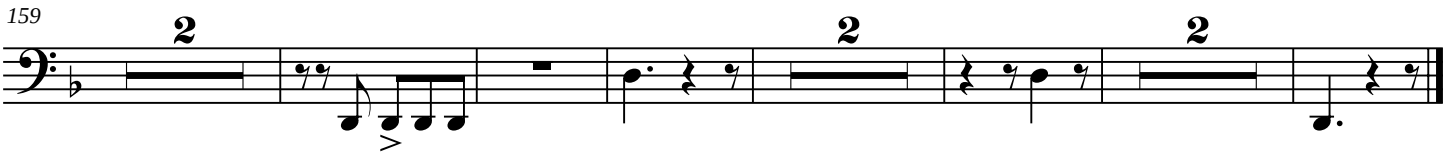
159
2
2
2

The Intrepid

Violin 1

for Peter Browne

James C. Burke

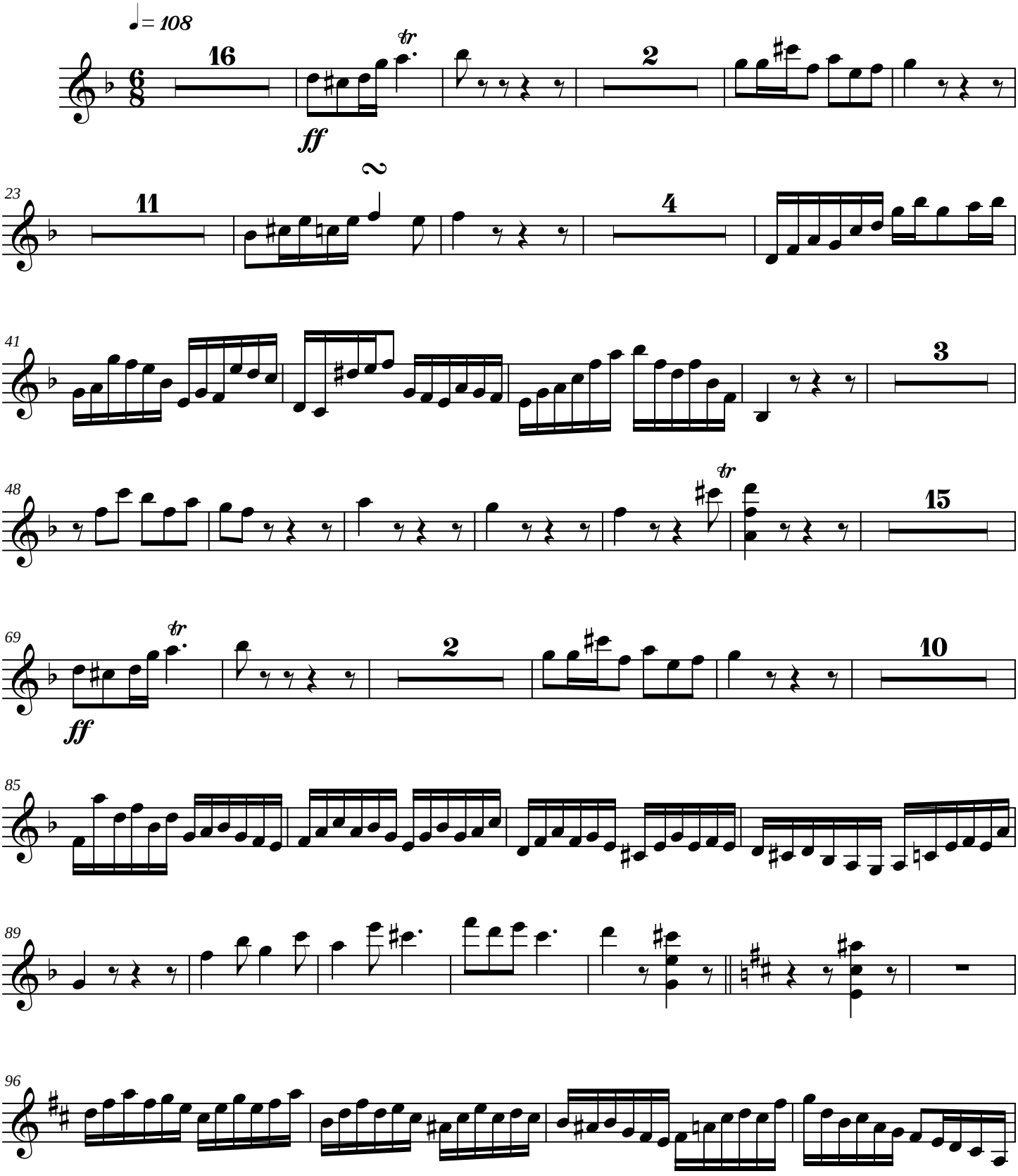

Copyright © 2002

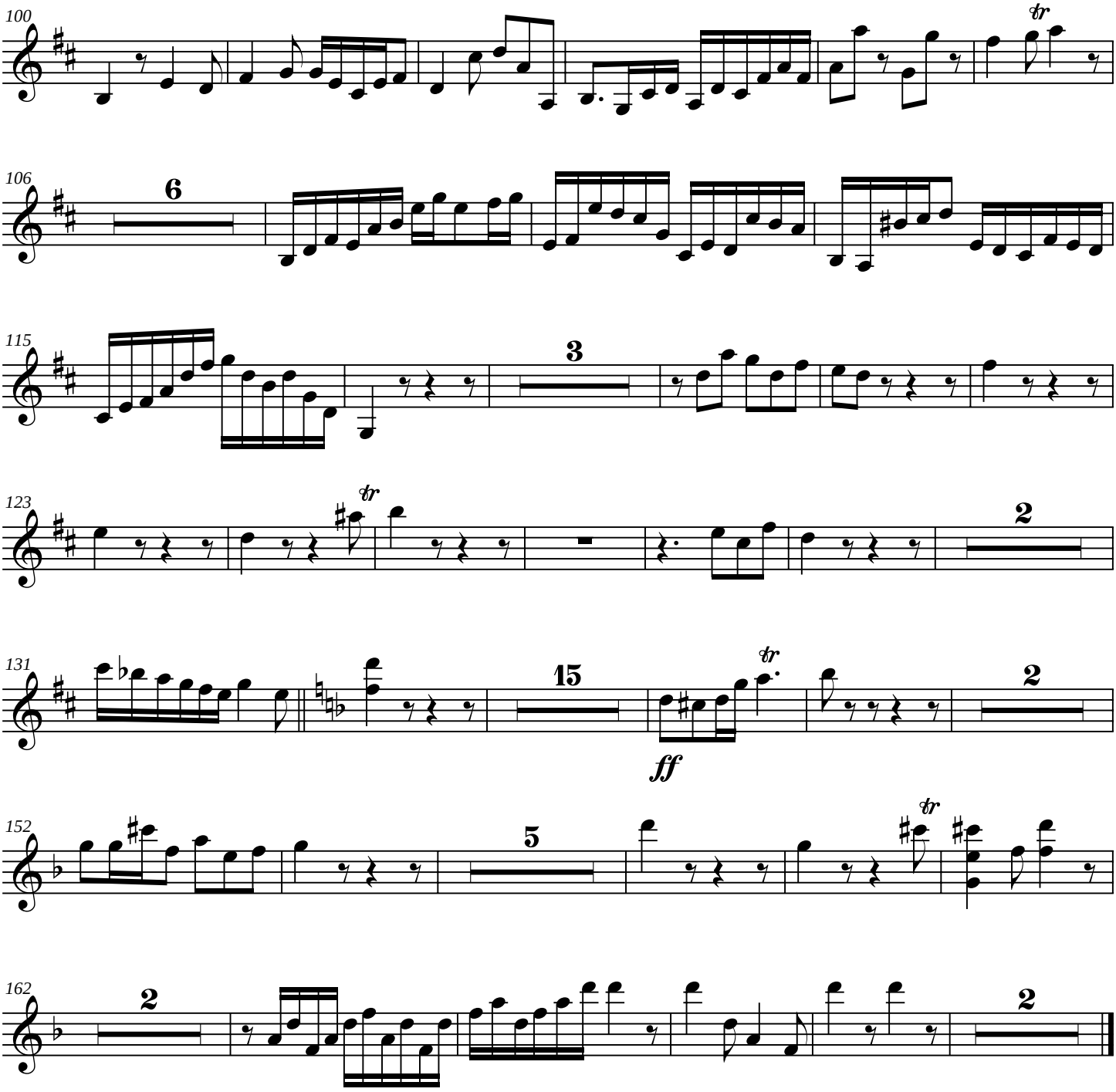
100
106
6
115
3
123
2
131
15
ff
2
152
5
162
2

The Intrepid

Violin 2

for Peter Browne

James C. Burke

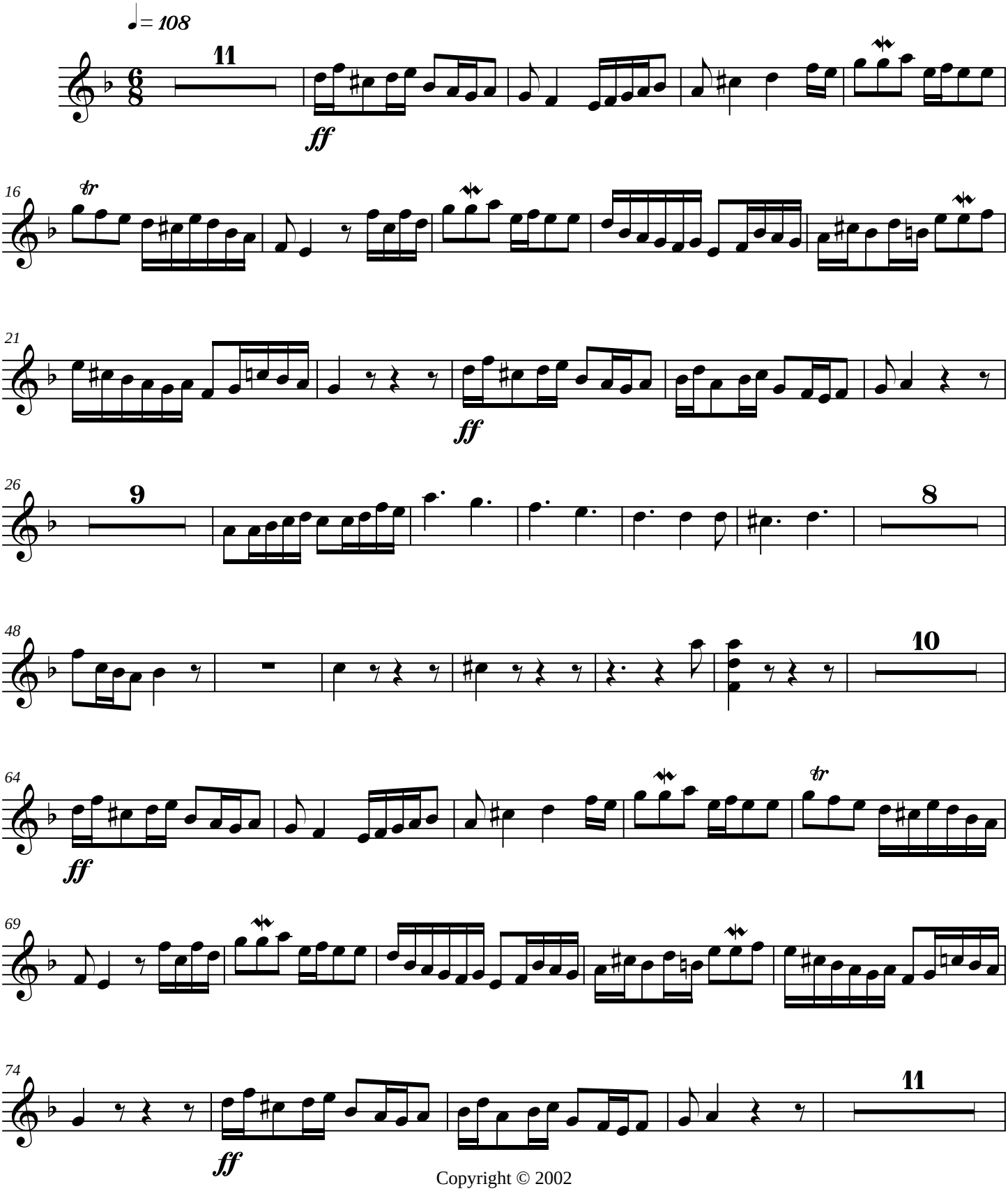

Copyright © 2002

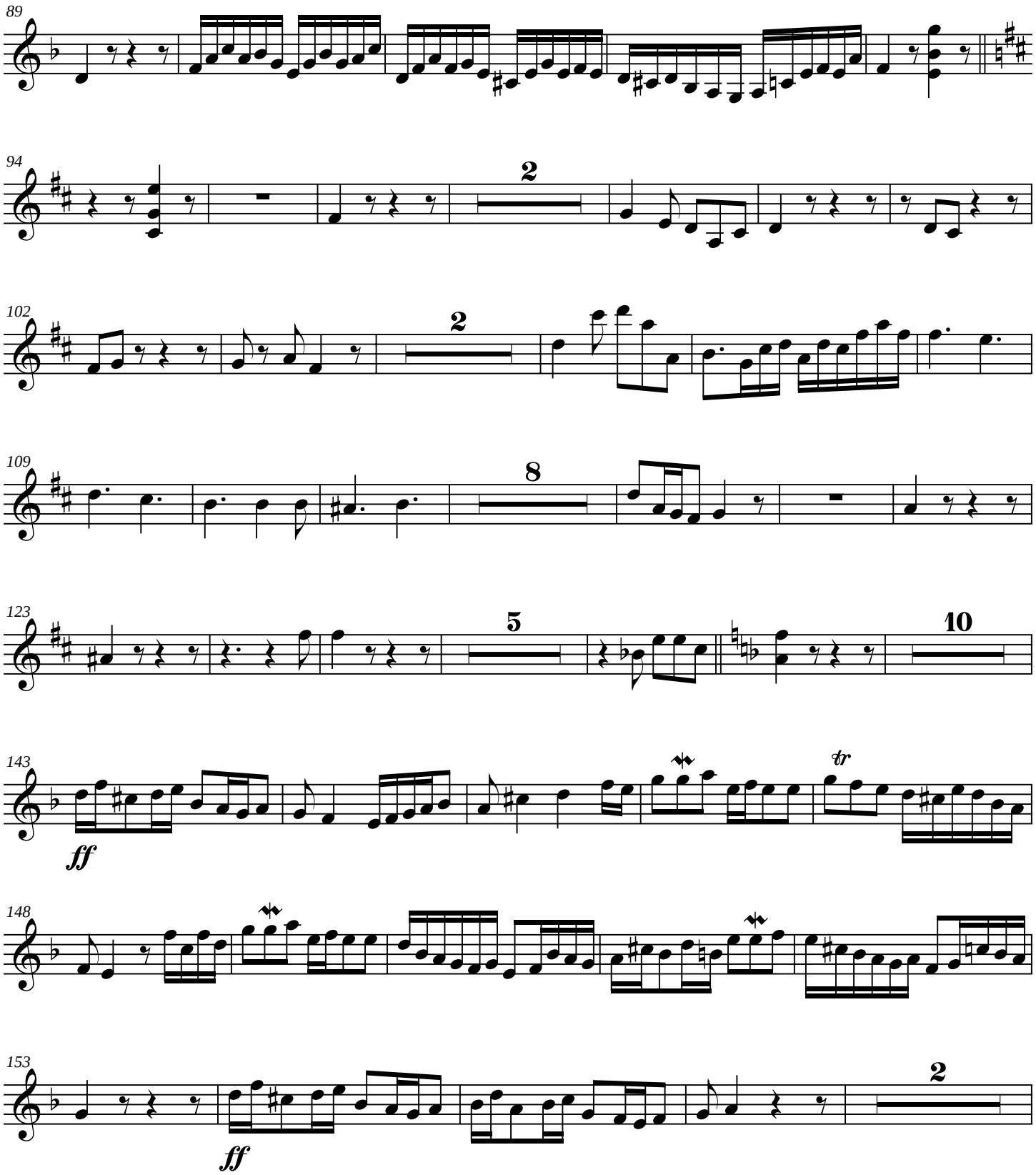
89
94
2
102
2
109
8
123
5
10
143
ff
tr
148
153
ff
2

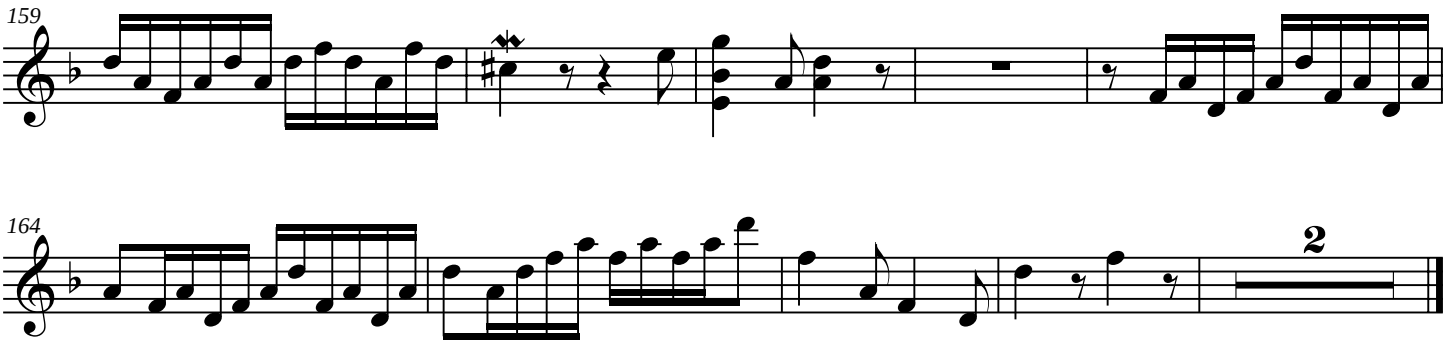
159

164
2

The Intrepid

Viola

for Peter Browne

James C. Burke

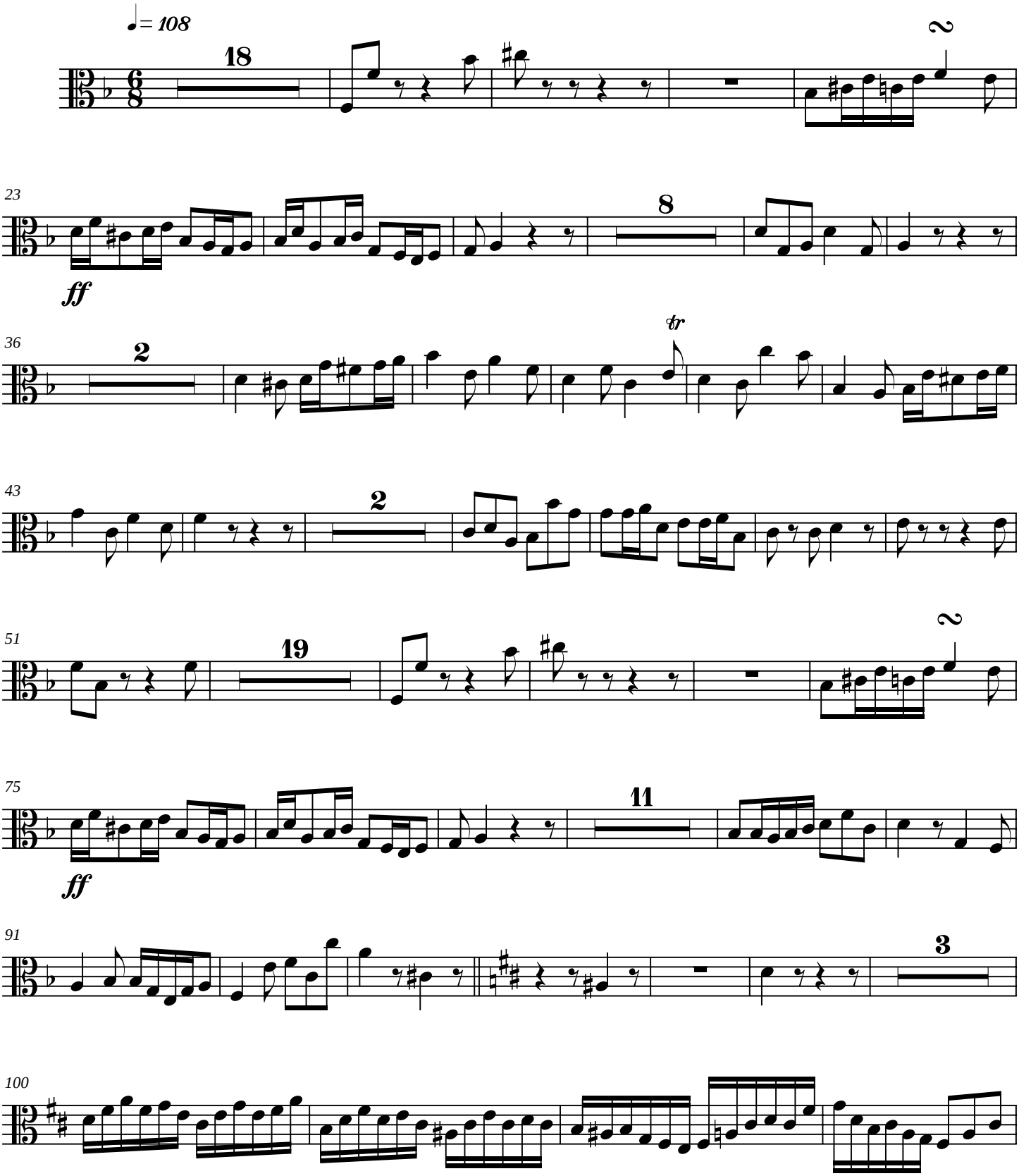

Copyright © 2002

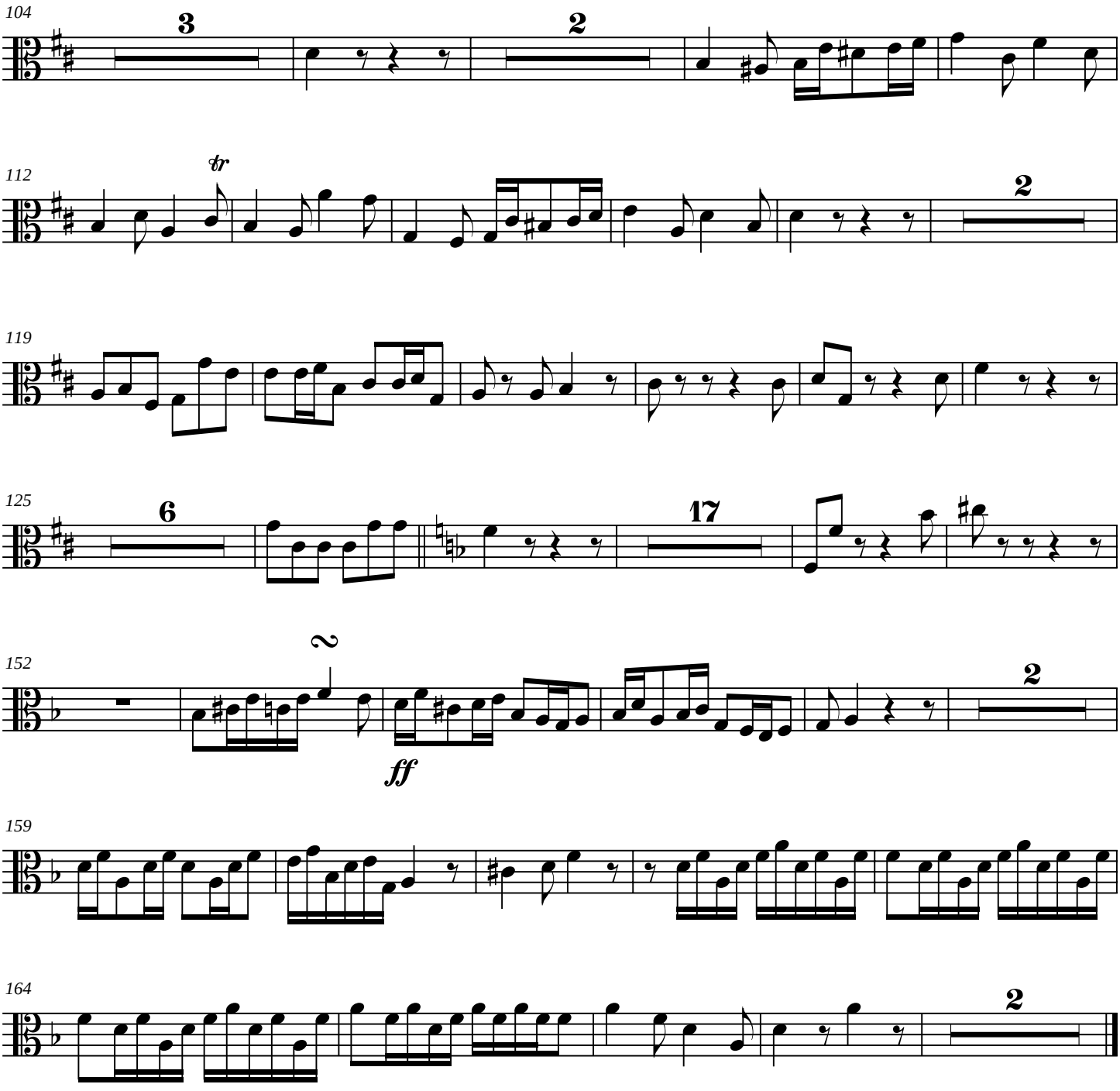
104
3
2
112
tr
2
119
125
6
17
152
2
ff
2
159
164
2

Cello

The Intrepid

for Peter Browne

James C. Burke

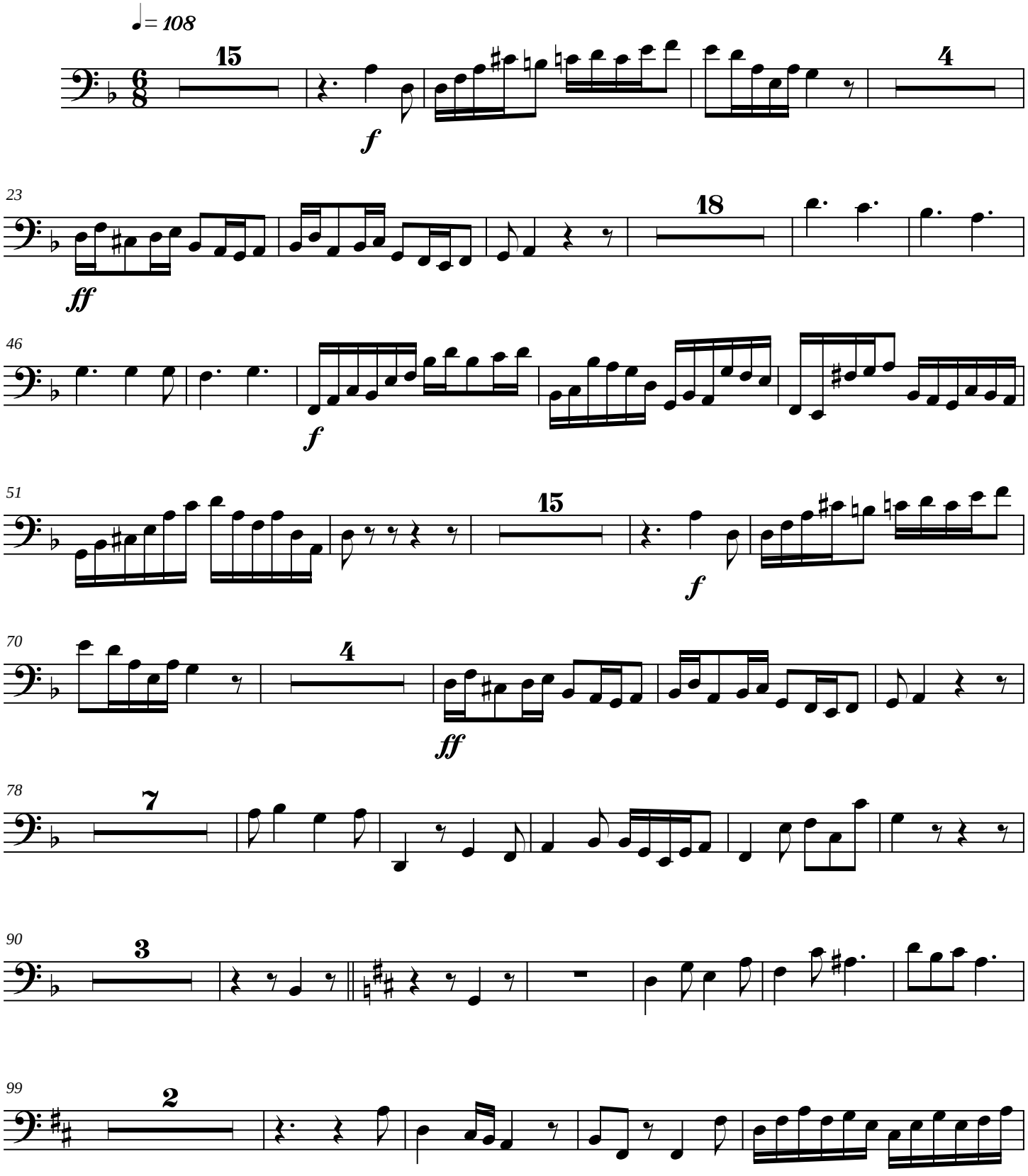

Copyright © 2002

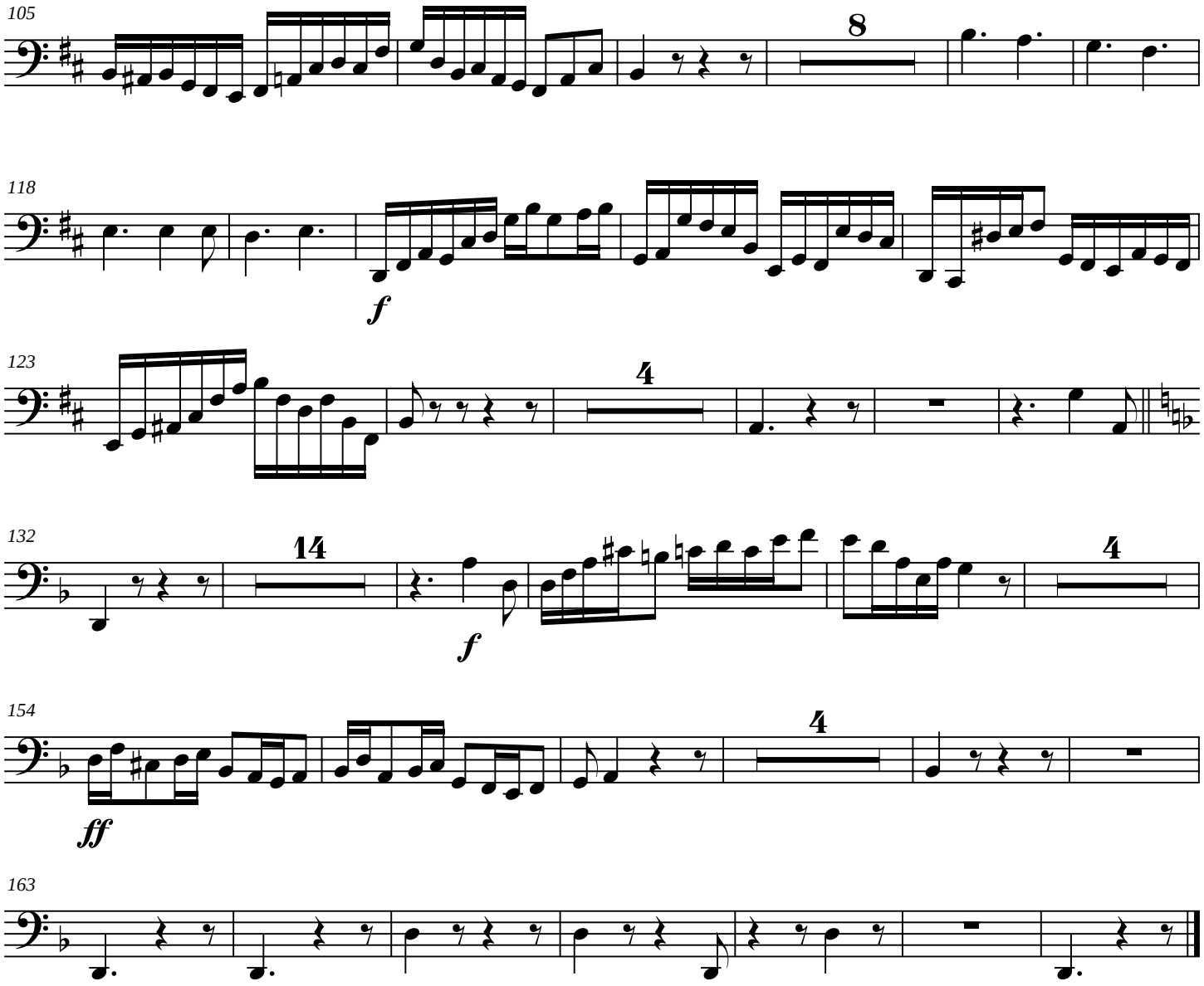
105
8
118
f
123
4
132
14
f
4
154
4
ff
163

The Intrepid

for Peter Browne

Double Bass

James C. Burke

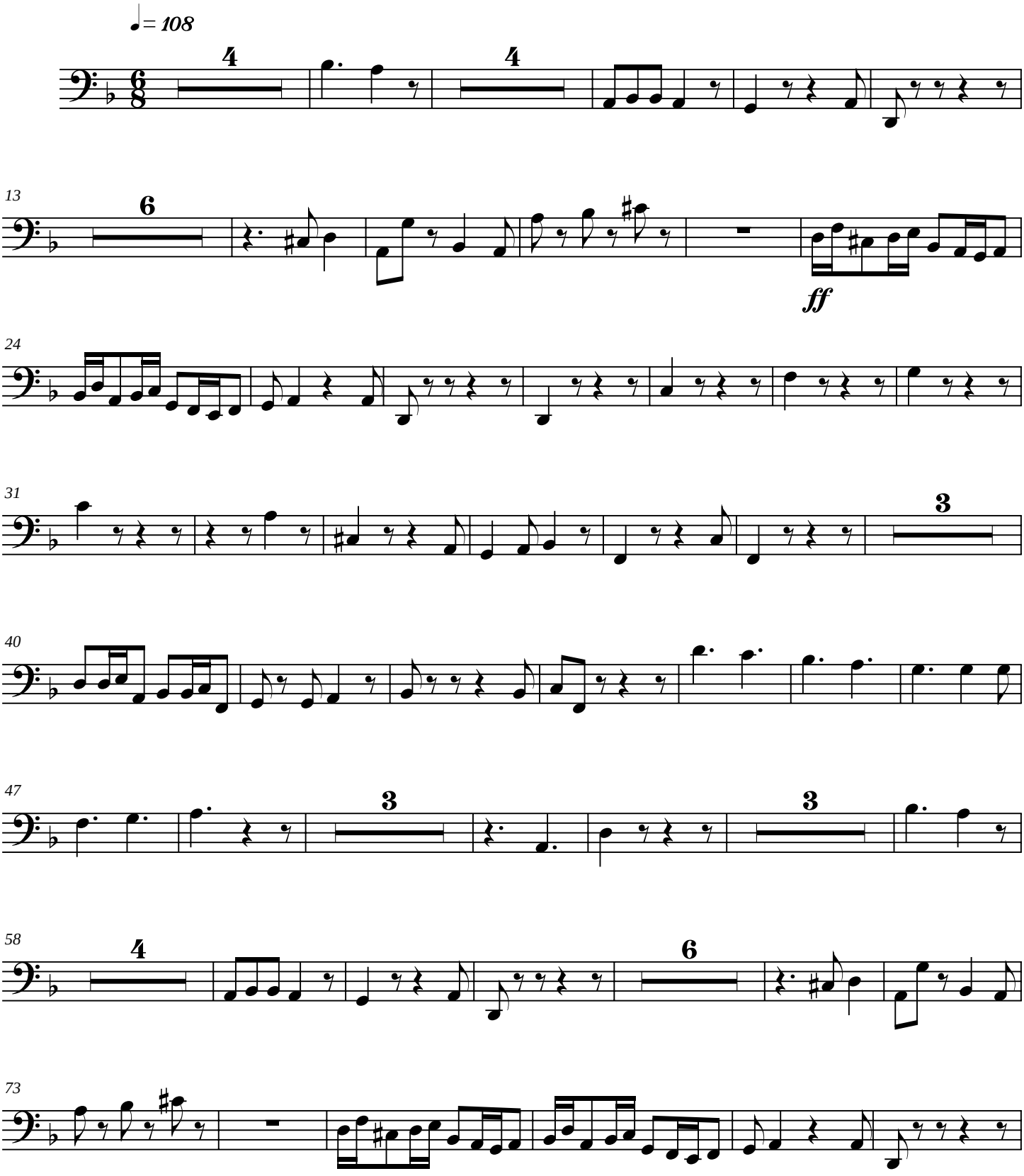

Copyright © 2002

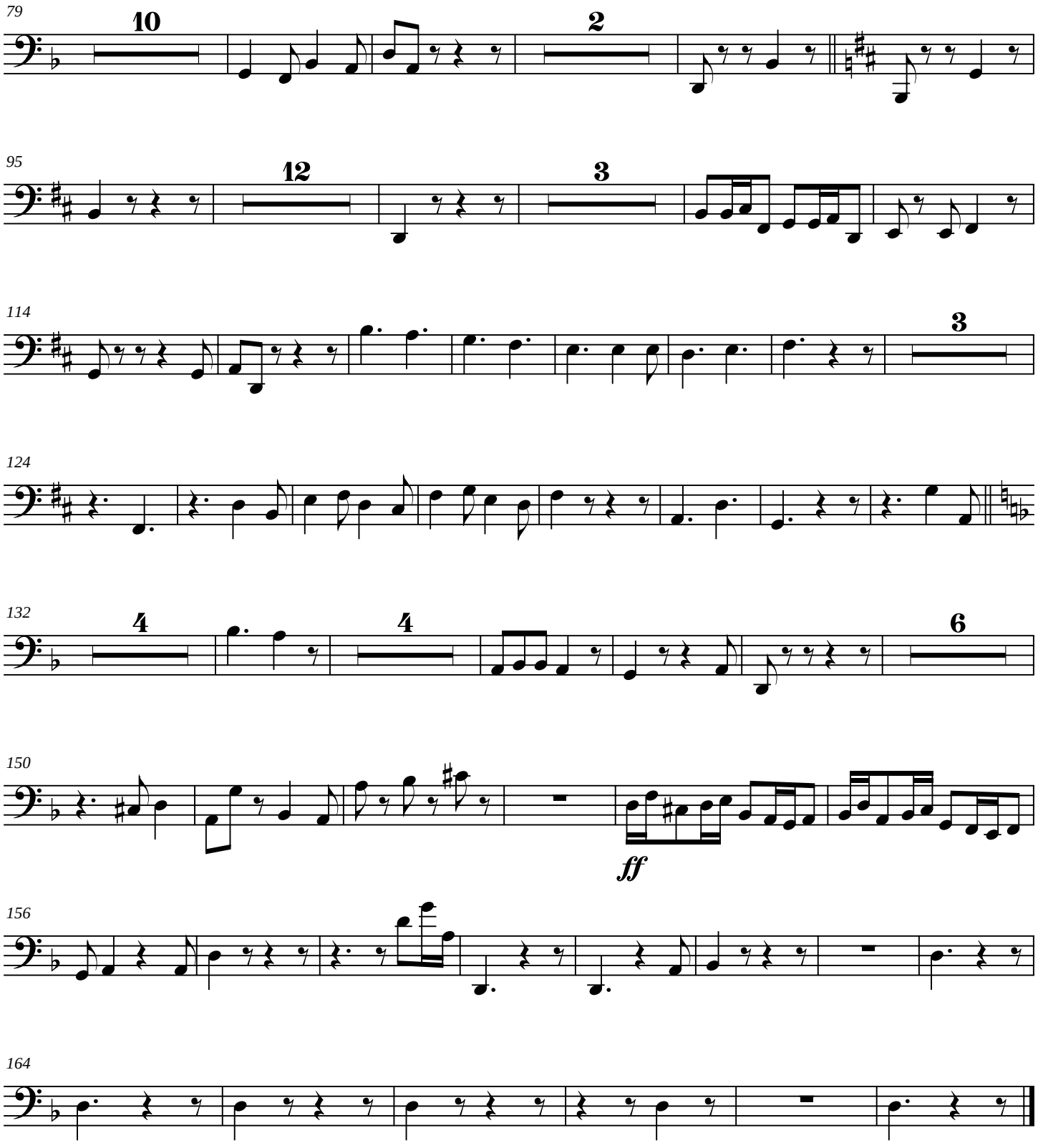
79
10
2
95
12
3
114
3
124
132
4
4
6
150
ff
156
164

Harpsichord

The Intrepid

for Peter Browne

James C. Burke

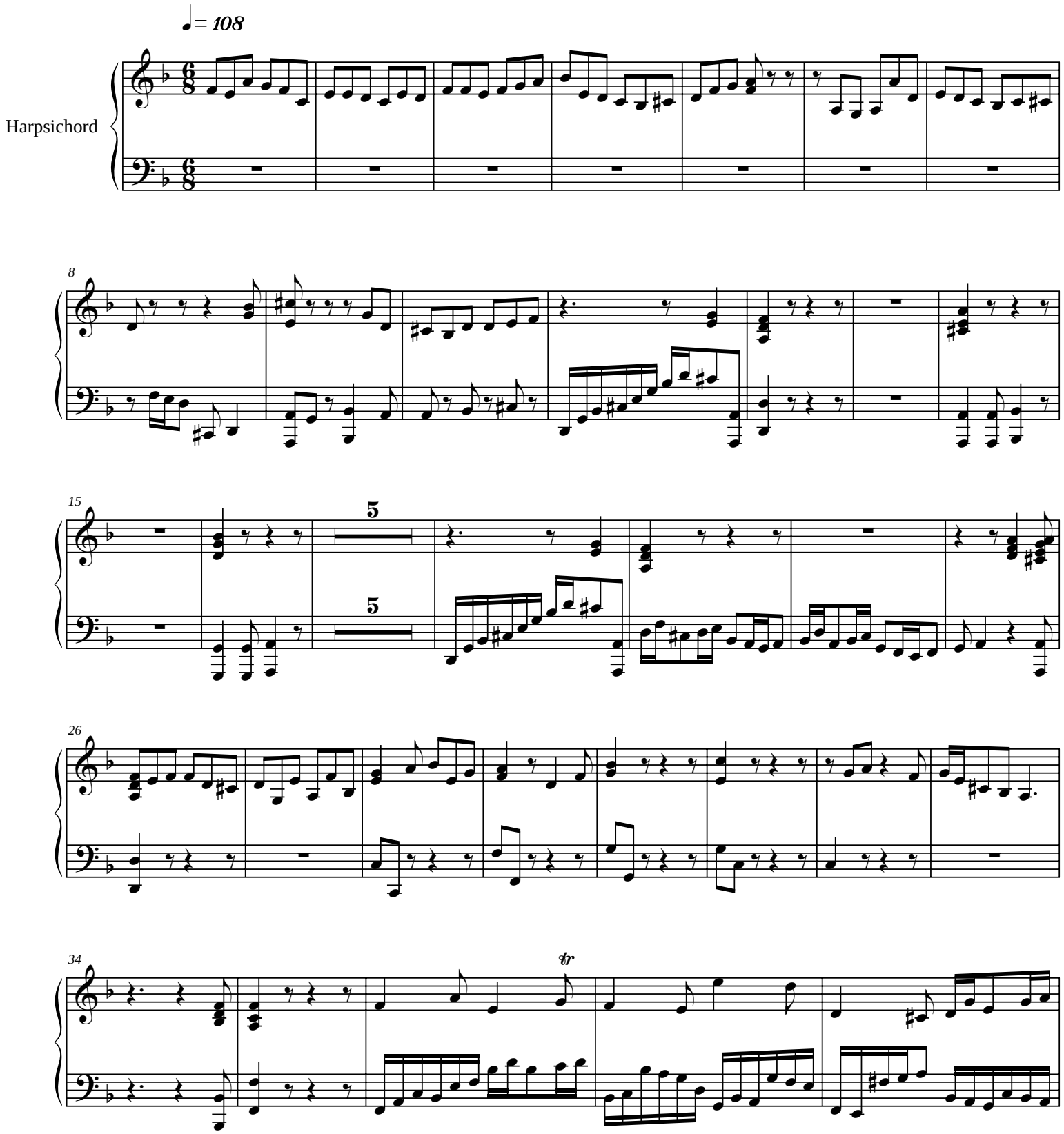

Copyright © 2002

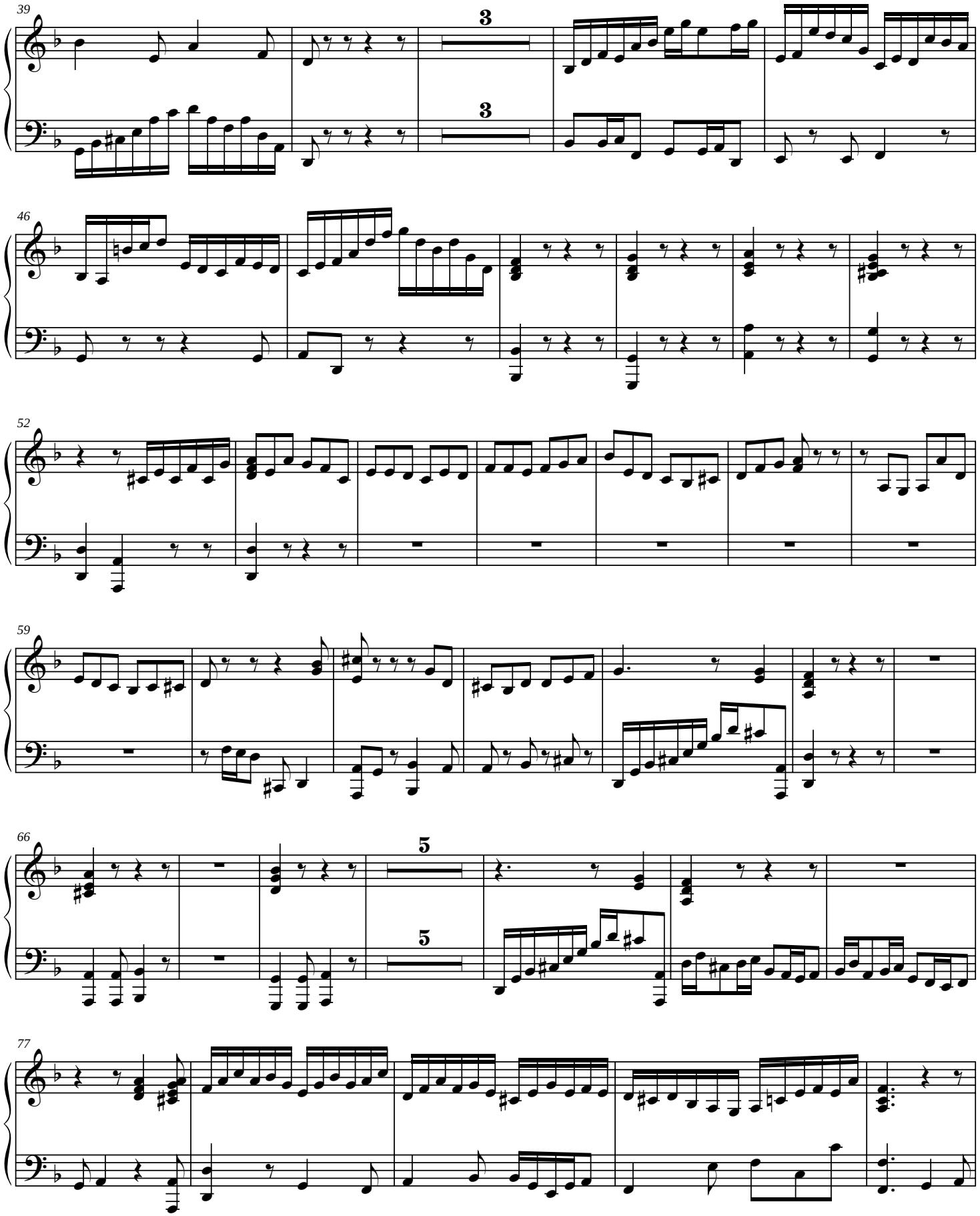
39
3
3
46
52
59
66
5
5
77

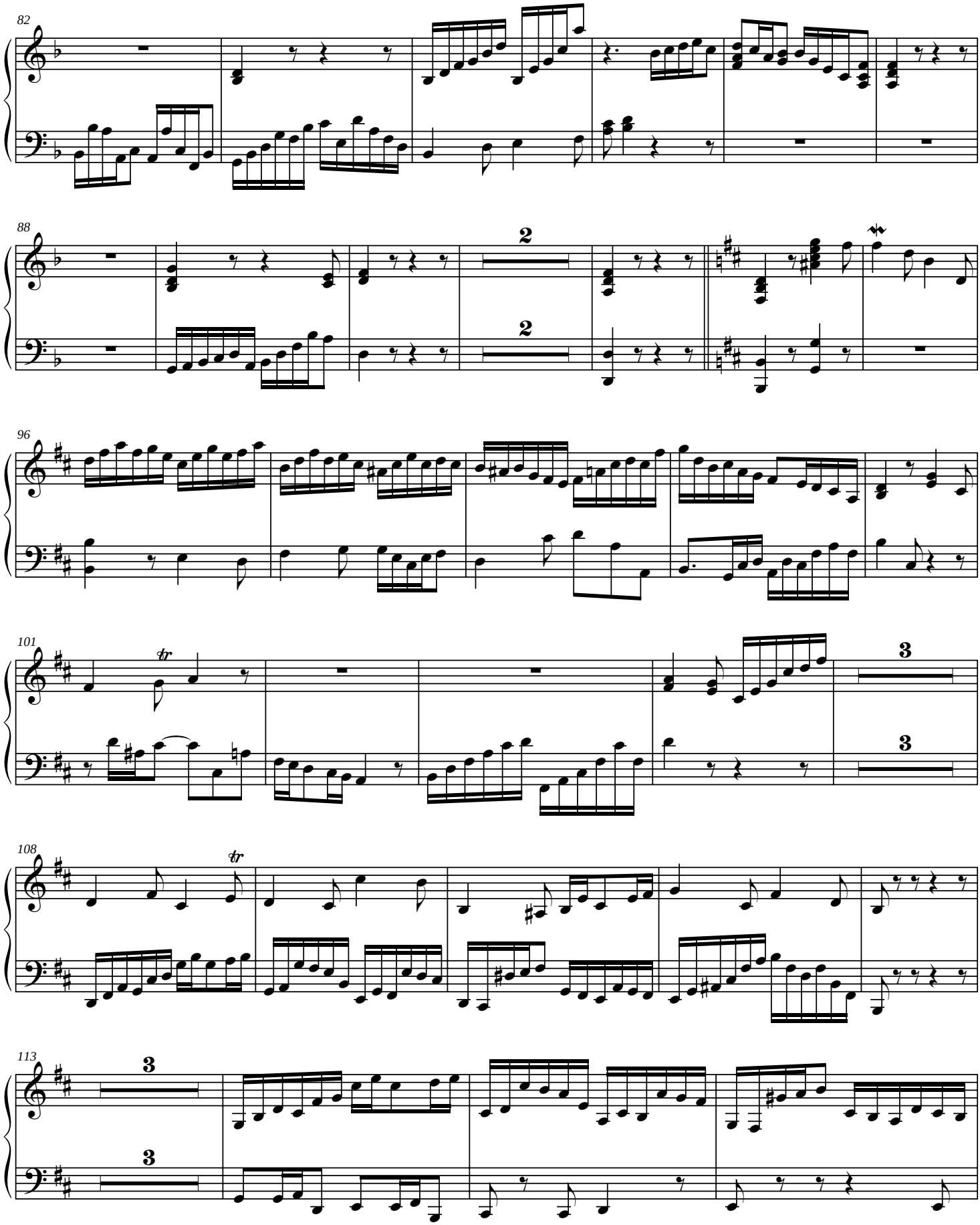
82
88
96
101
108
113

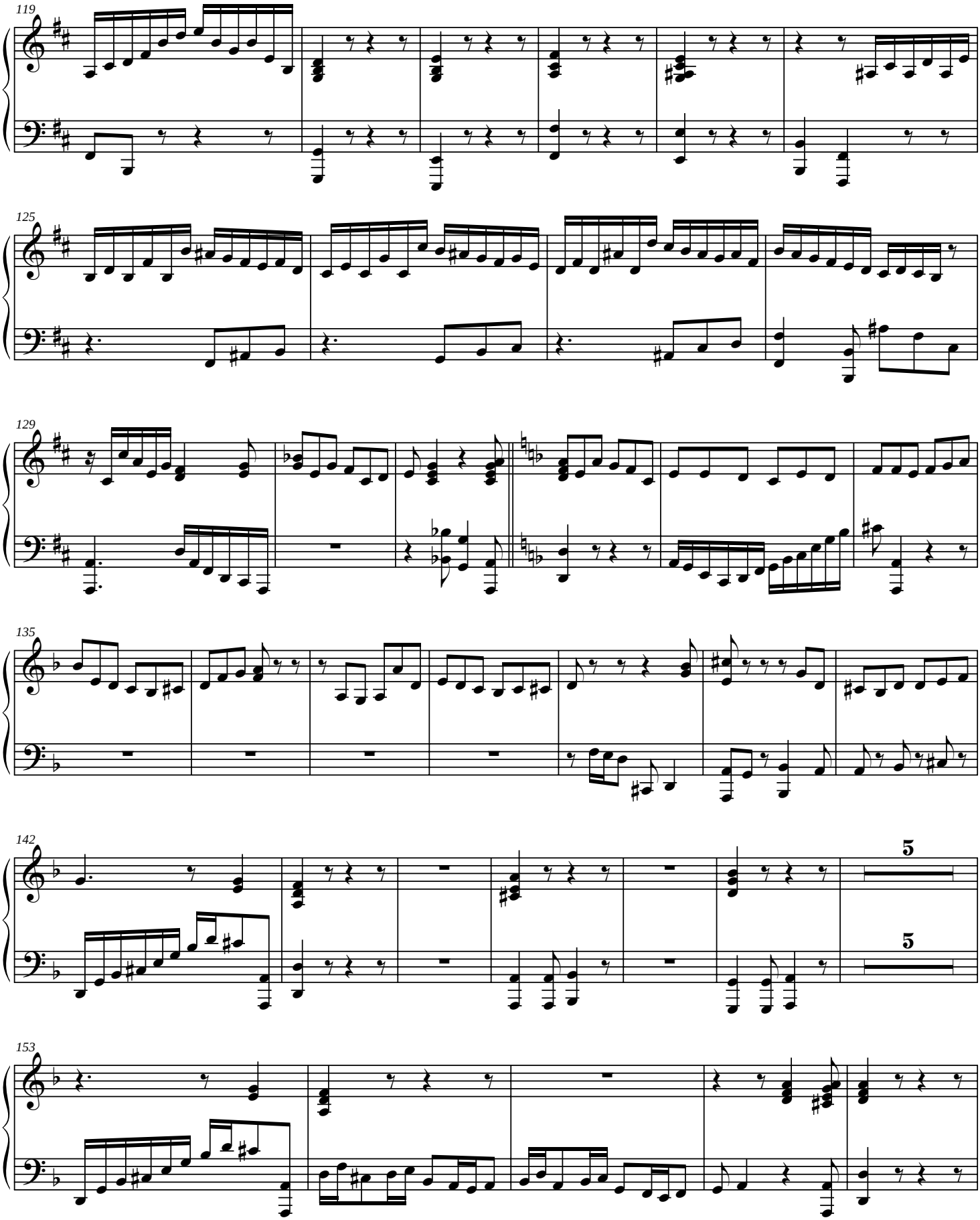
119
125
129
135
142
5
5
153

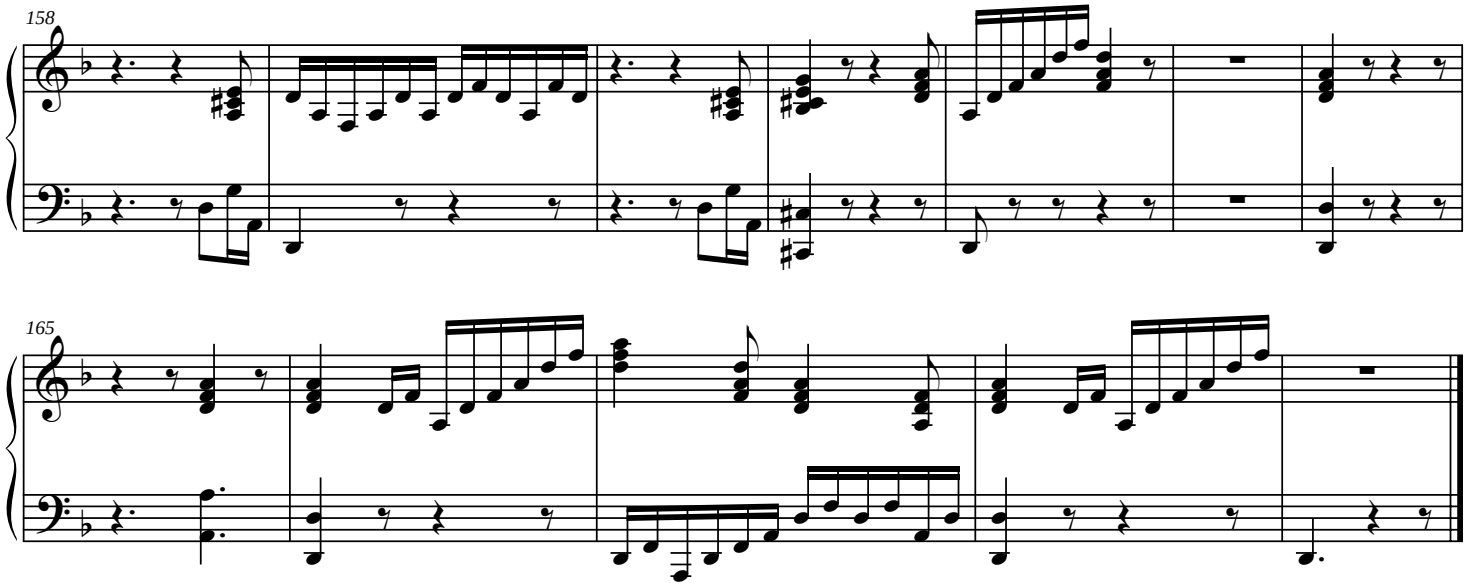
158

165

Score

The Thunderstorm

(Version 2)

James C. Burke

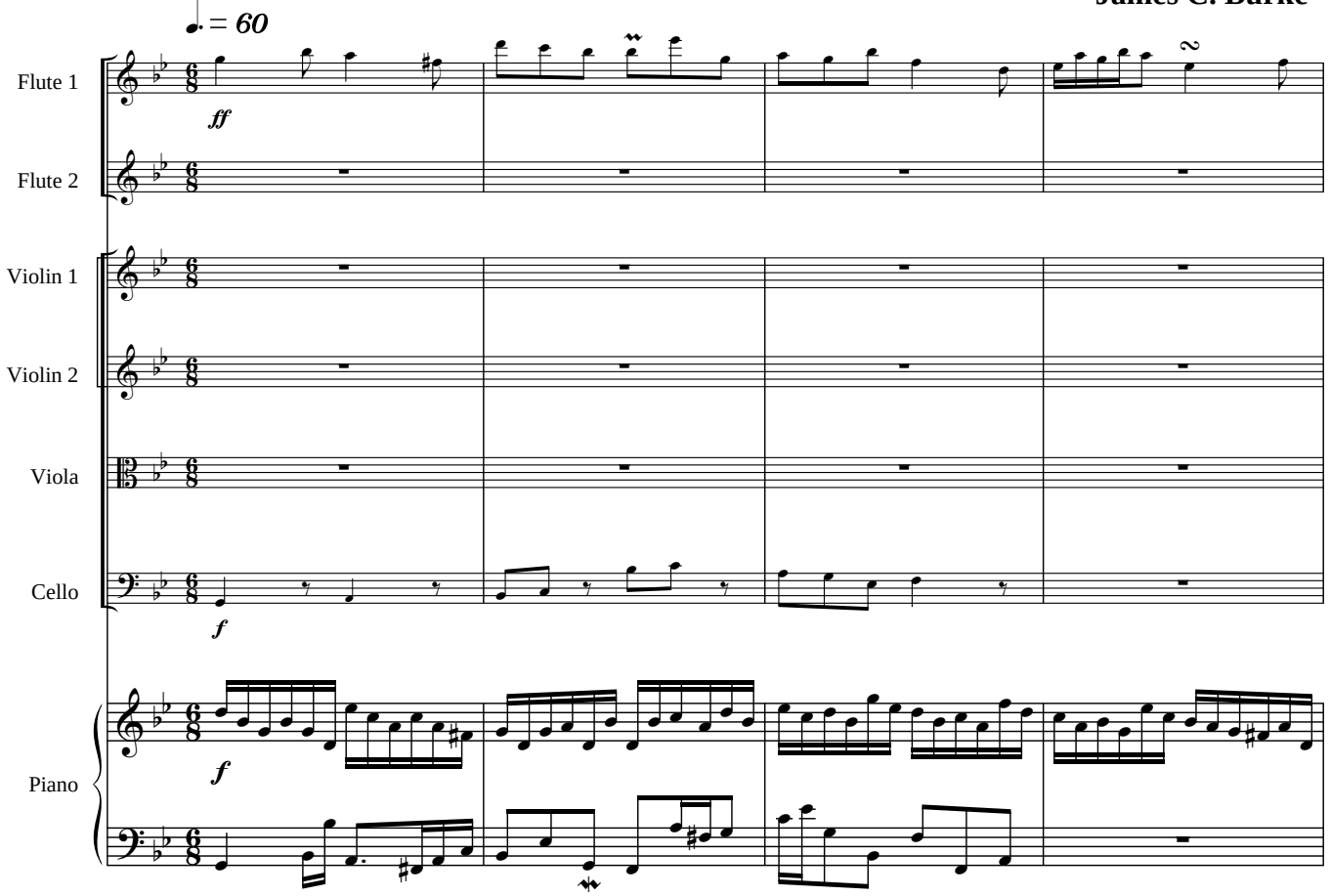

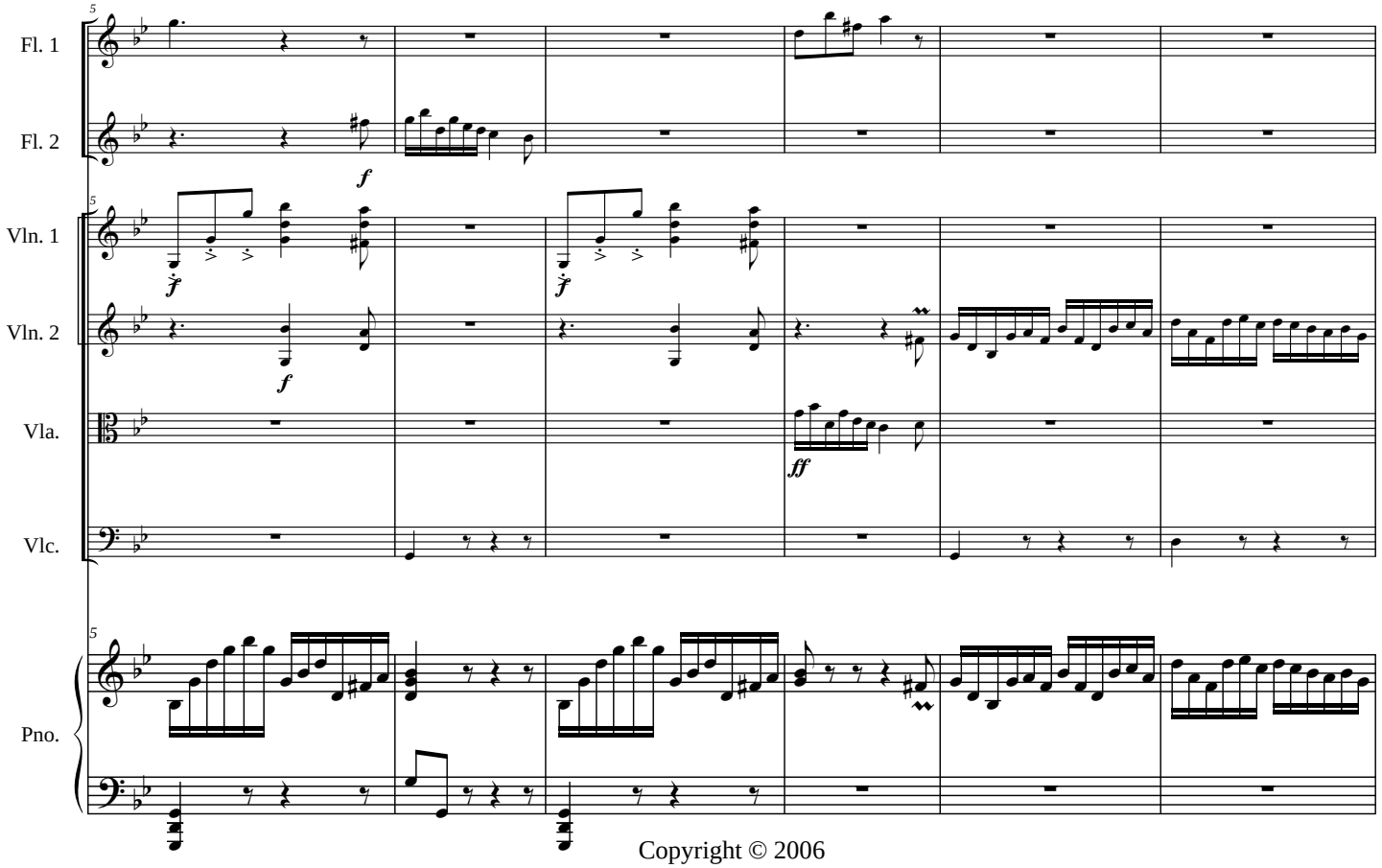

Copyright © 2006

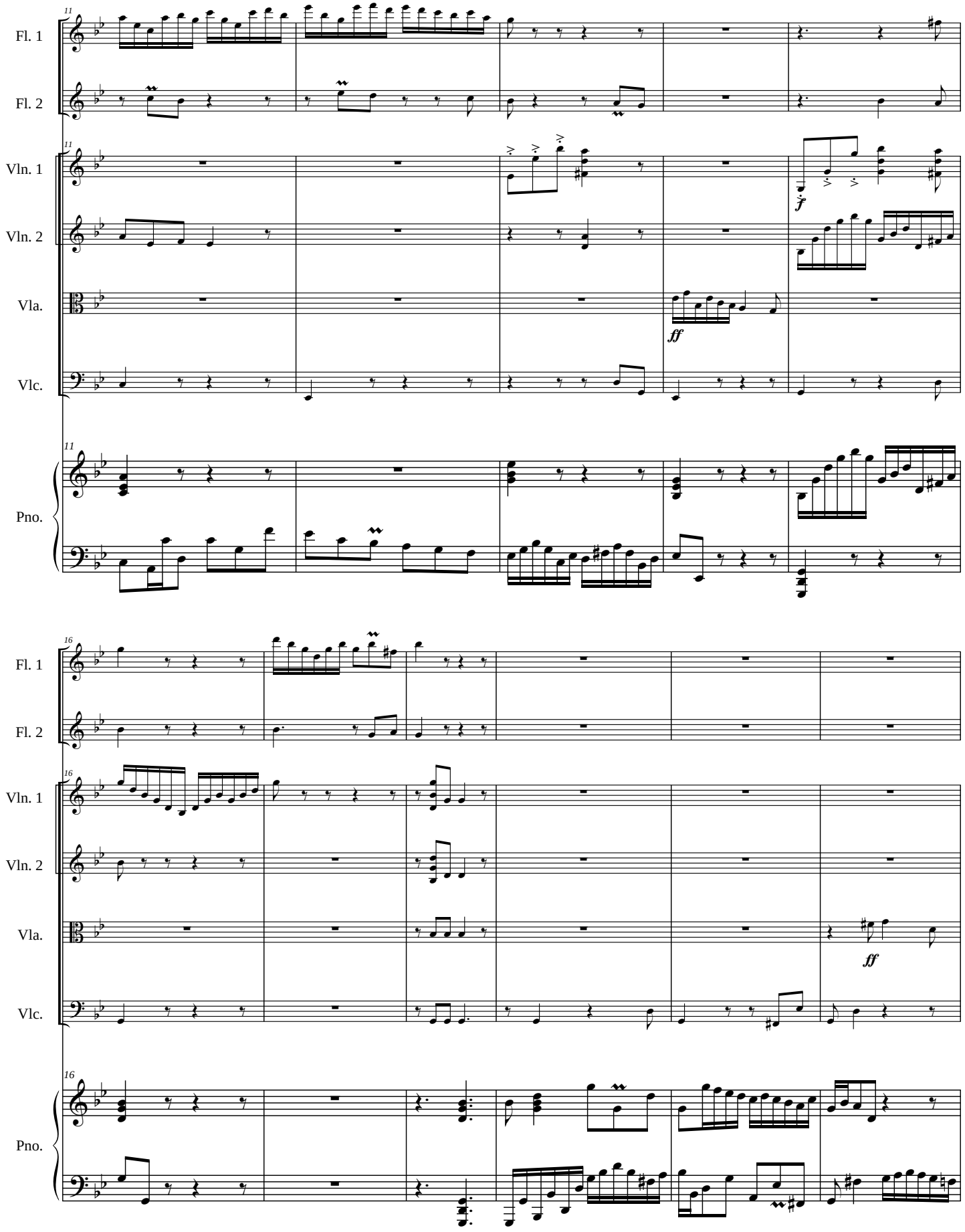
11
Fl. 1
Fl. 2
Vln. 1
Vln. 2
Vla.
Vlc.
Pno.
ff
16
Fl. 1
Fl. 2
Vln. 1
Vln. 2
Vla.
Vlc.
Pno.
ff

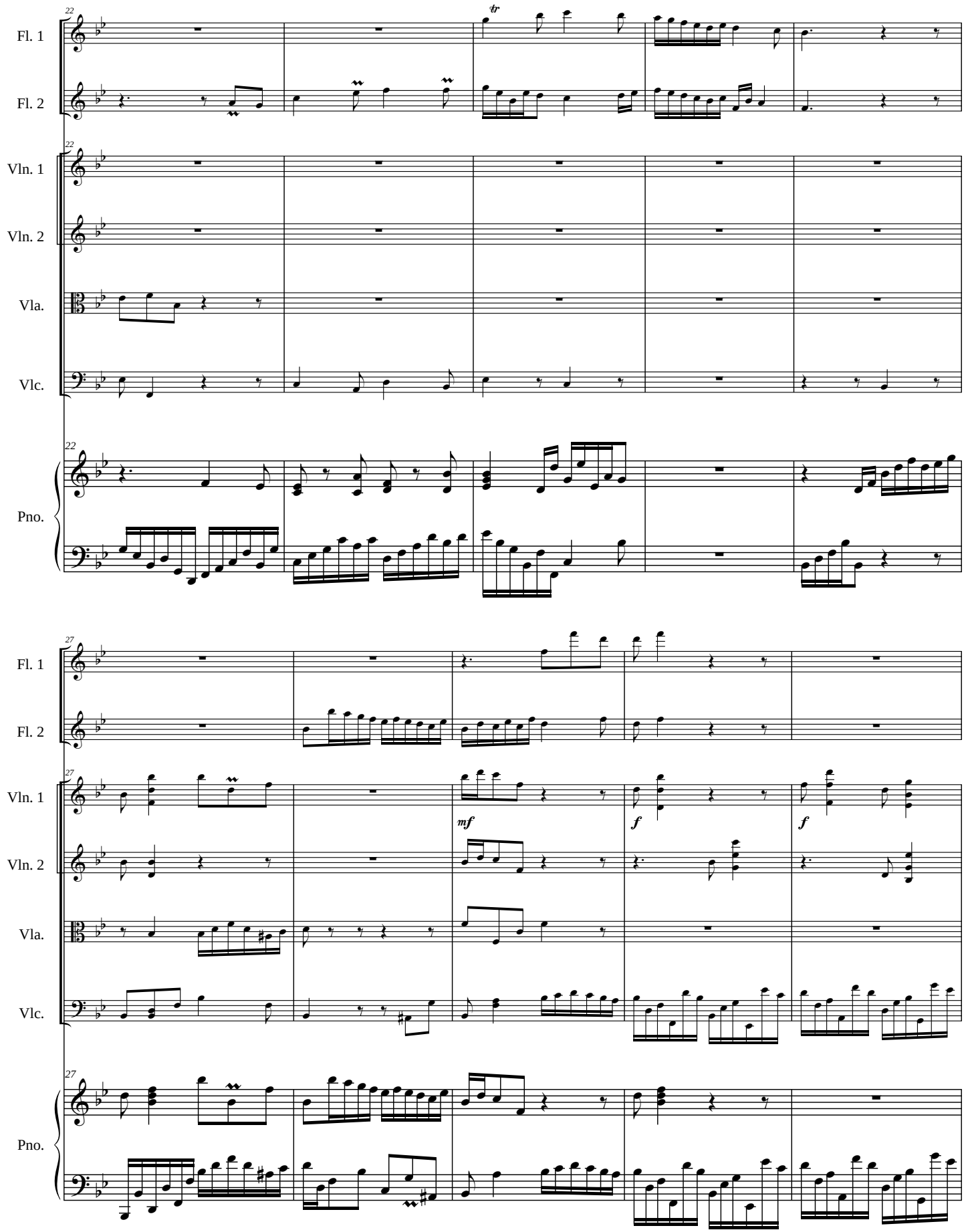
22
Fl. 1
Fl. 2
Vln. 1
Vln. 2
Vla.
Vlc.
Pno.
tr
27
mf
f
f

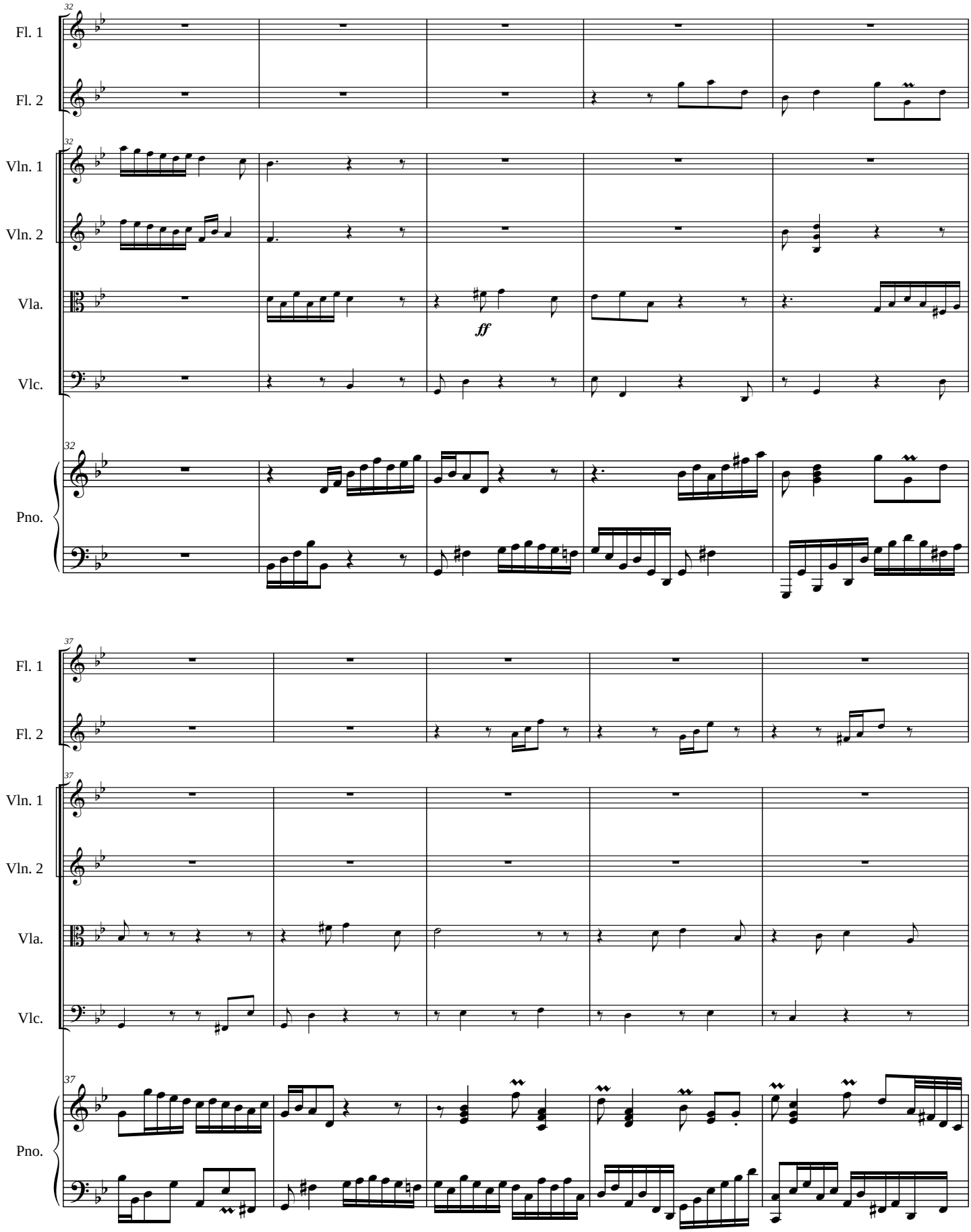
32
Fl. 1
Fl. 2
Vln. 1
Vln. 2
Vla.
Vlc.
Pno.
ff
37
Fl. 1
Fl. 2
Vln. 1
Vln. 2
Vla.
Vlc.
Pno.

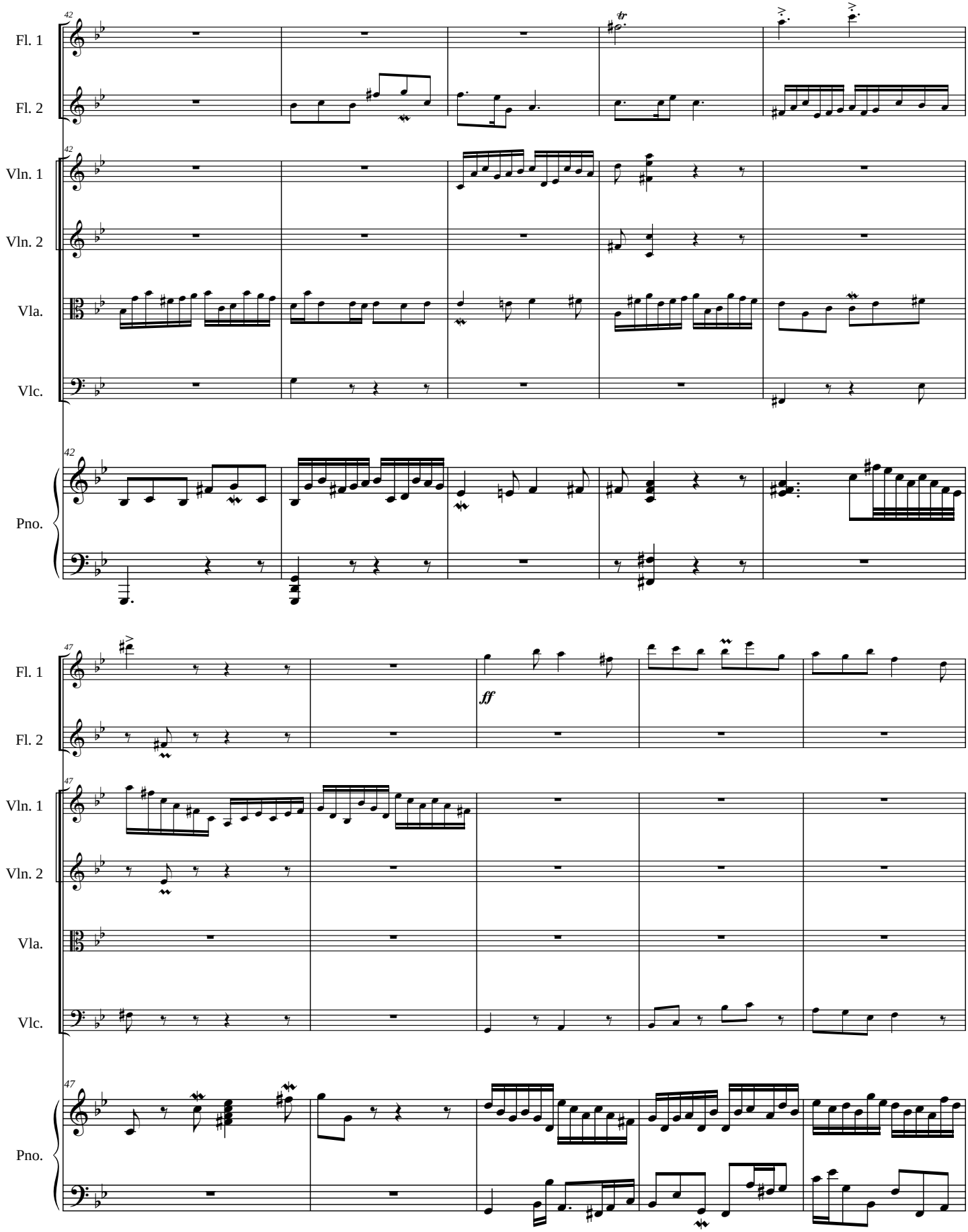
42
Fl. 1
Fl. 2
Vln. 1
Vln. 2
Vla.
Vlc.
Pno.
47
ff

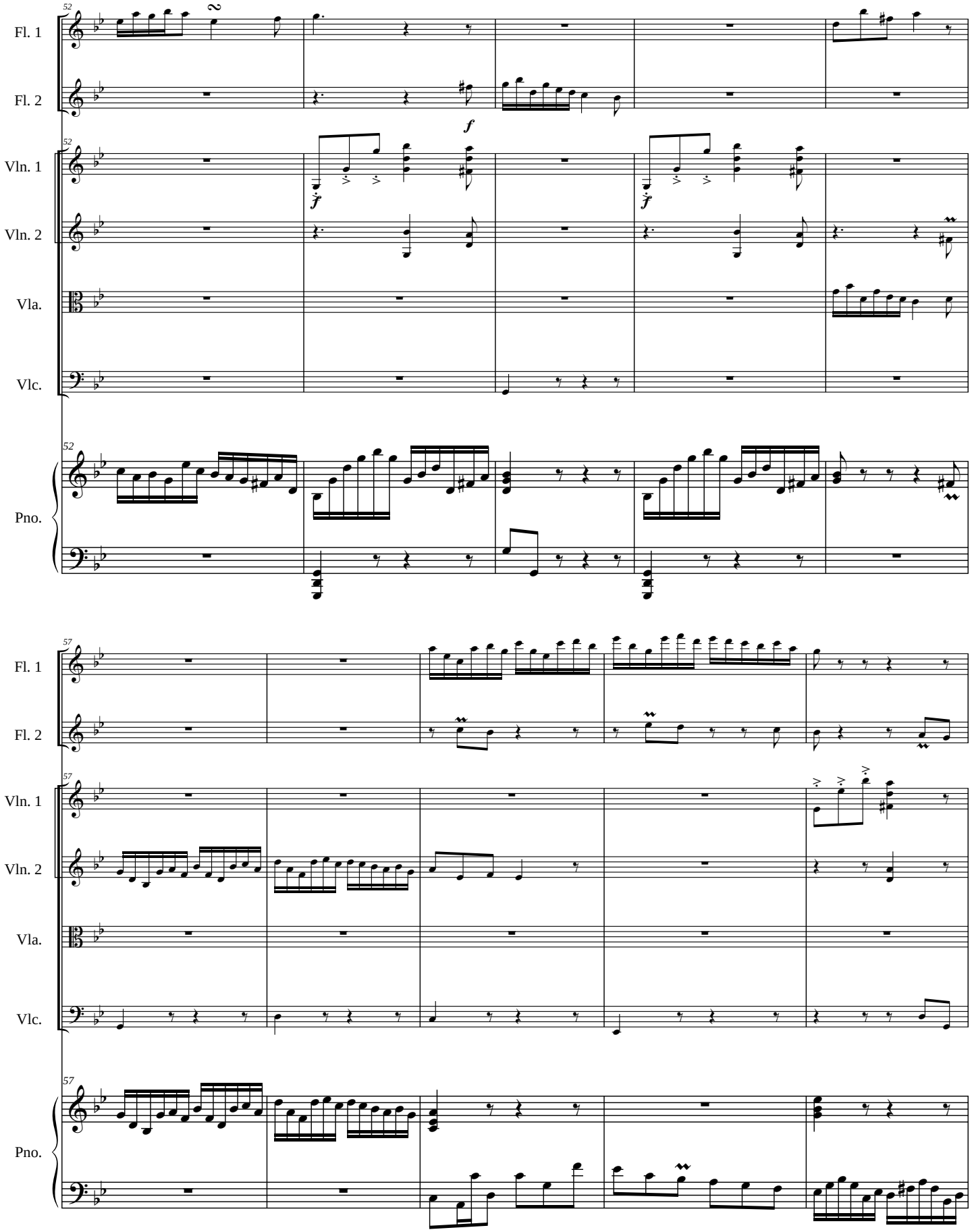
52
Fl. 1
Fl. 2
f
52
Vln. 1
Vln. 2
Vla.
Vlc.
52
Pno.
57
Fl. 1
Fl. 2
57
Vln. 1
Vln. 2
Vla.
Vlc.
57
Pno.

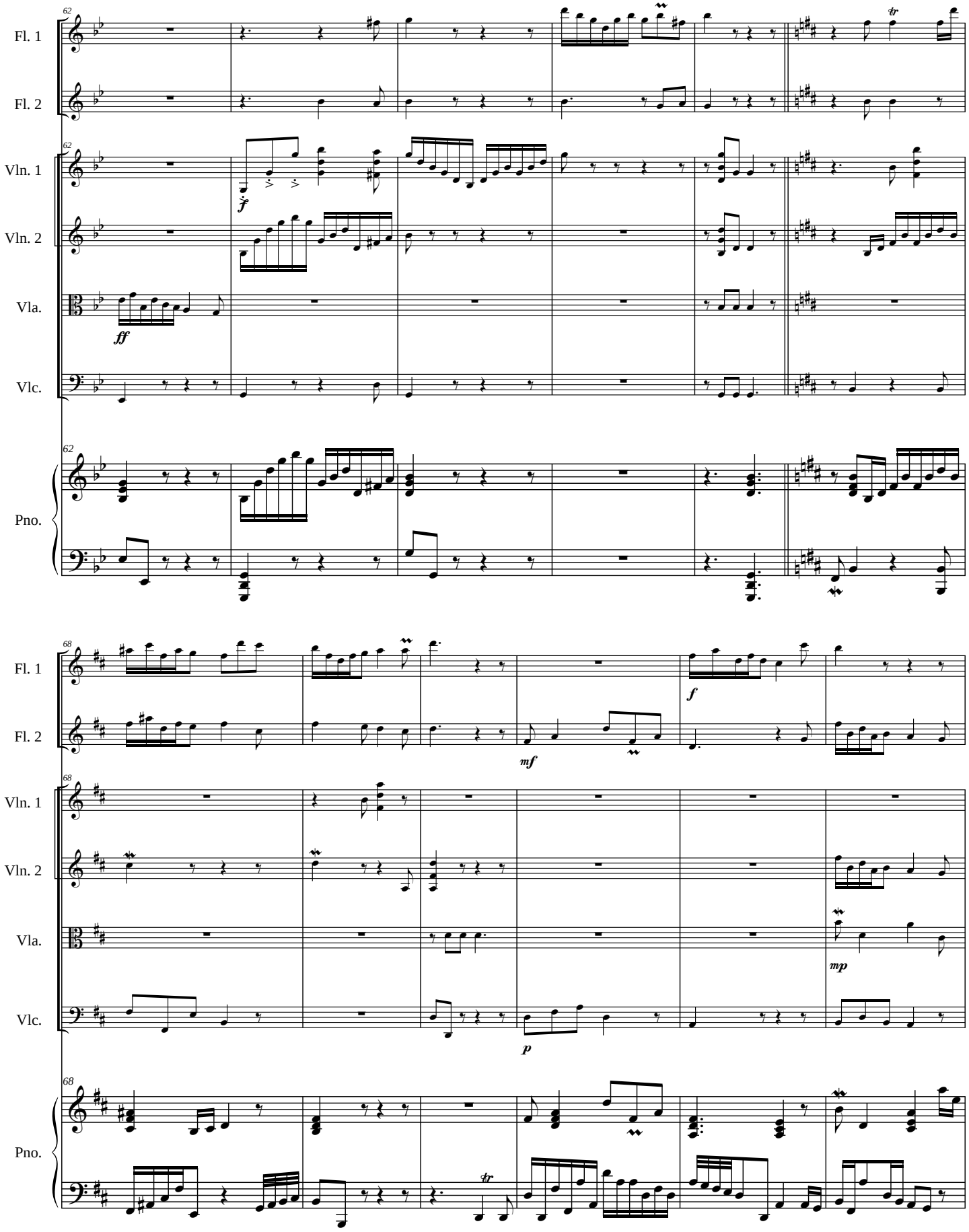
62
Fl. 1
Fl. 2
Vln. 1
Vln. 2
Vla.
Vlc.
Pno.
tr
ff
68
f
mf
mp
p
tr

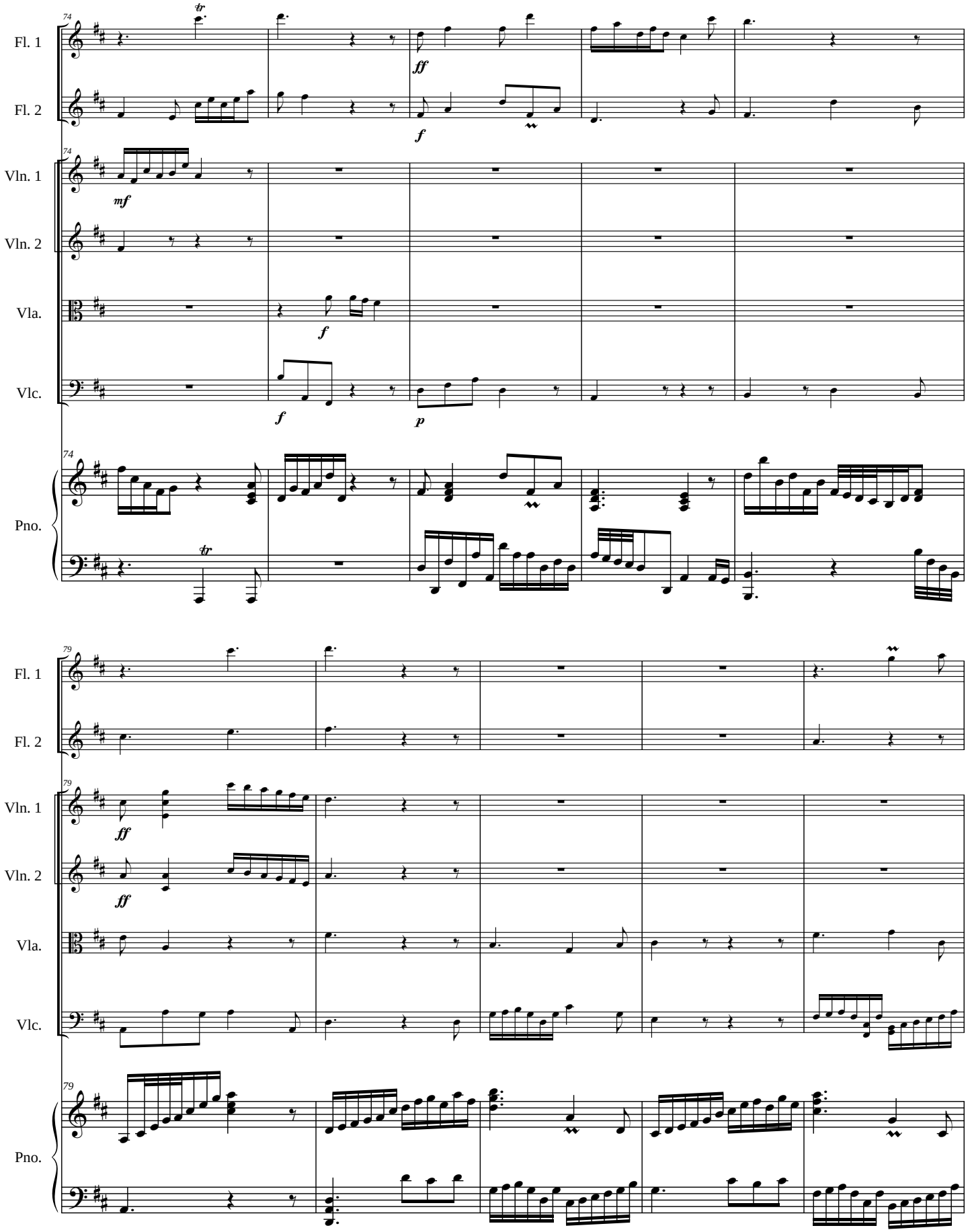
74
Fl. 1
Fl. 2
Vln. 1
Vln. 2
Vla.
Vlc.
Pno.
tr
ff
f
mf
p
79

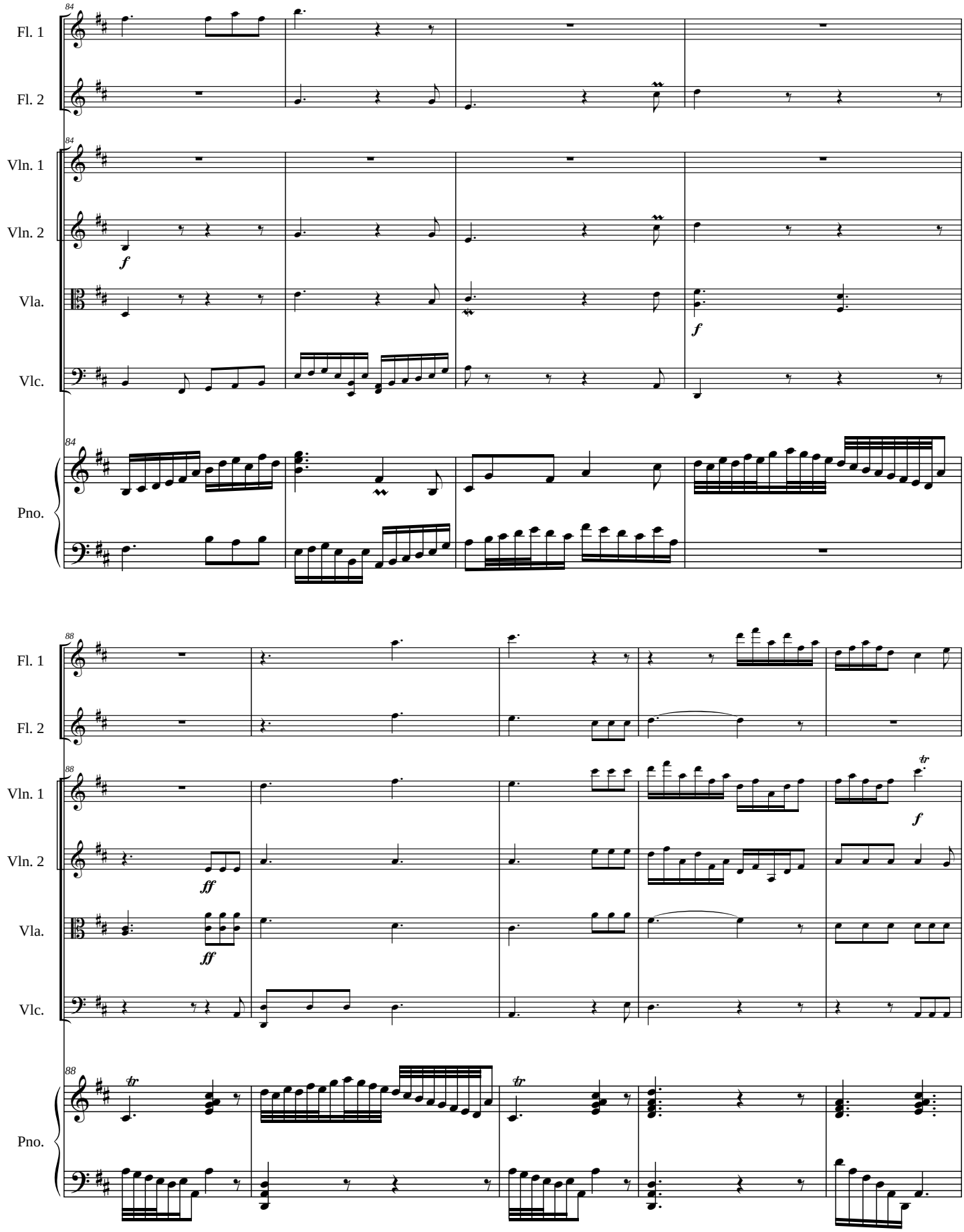
84
Fl. 1
Fl. 2
Vln. 1
Vln. 2
Vla.
Vlc.
Pno.
f
88
ff
tr

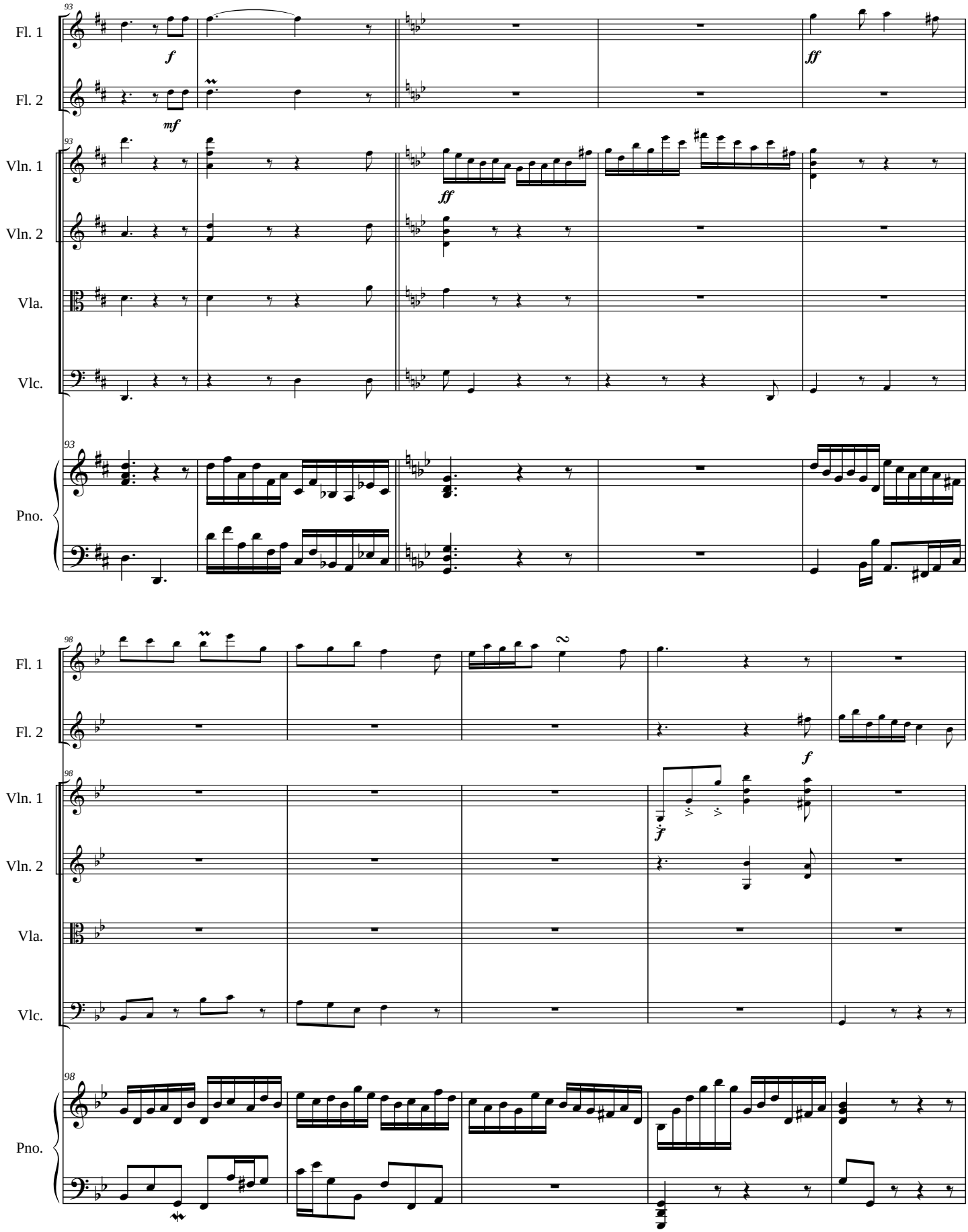
93
Fl. 1
Fl. 2
Vln. 1
Vln. 2
Vla.
Vlc.
Pno.
f
mf
ff
98

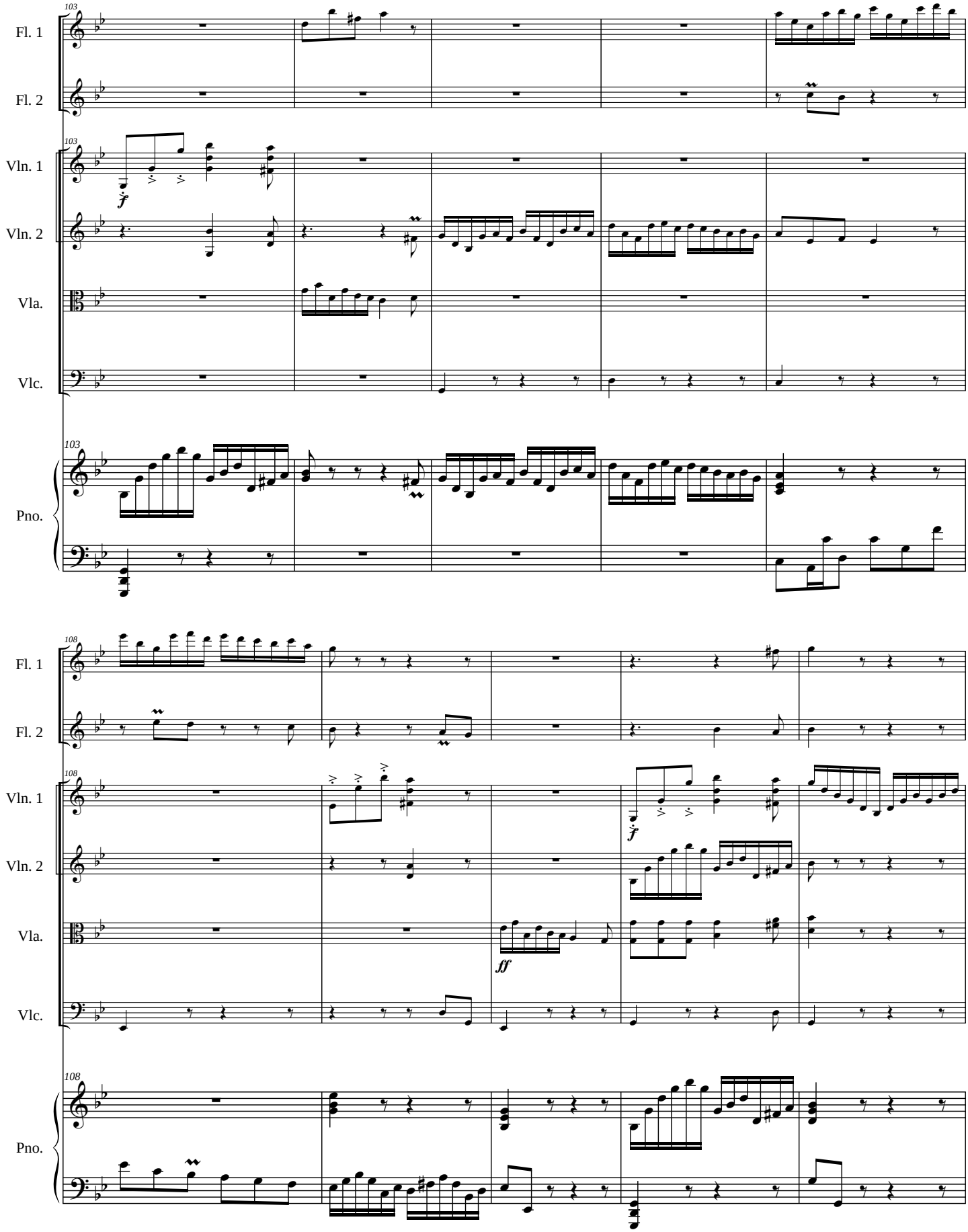
103
Fl. 1
Fl. 2
103
Vln. 1
Vln. 2
Vla.
Vlc.
103
Pno.
108
Fl. 1
Fl. 2
108
Vln. 1
Vln. 2
Vla.
Vlc.
108
Pno.

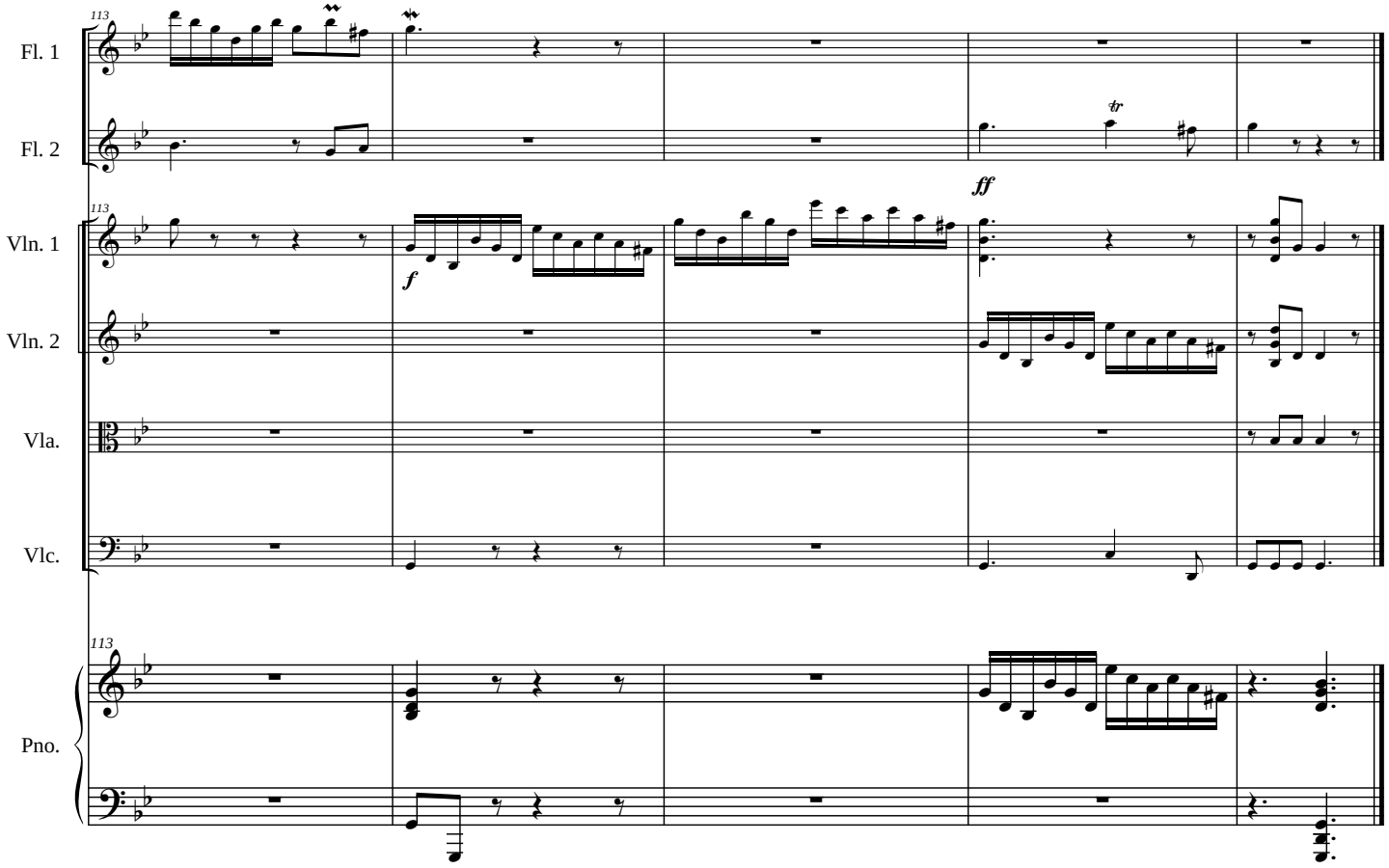
113
Fl. 1
Fl. 2
tr
ff
113
Vln. 1
f
Vln. 2
Vla.
Vlc.
113
Pno.

Flute 1

The Thunderstorm

(Version 2)

James C. Burke

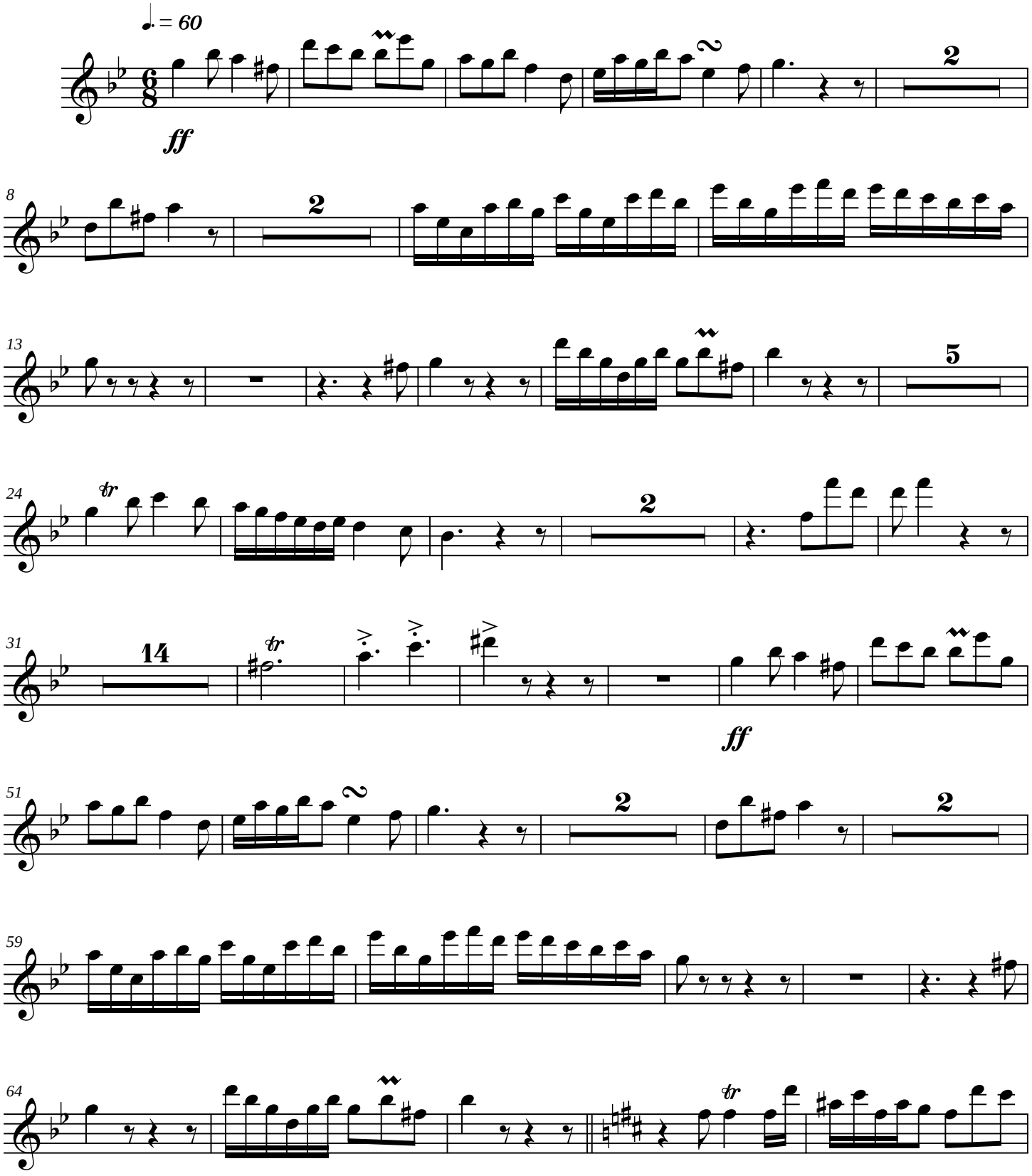

Copyright © 2006

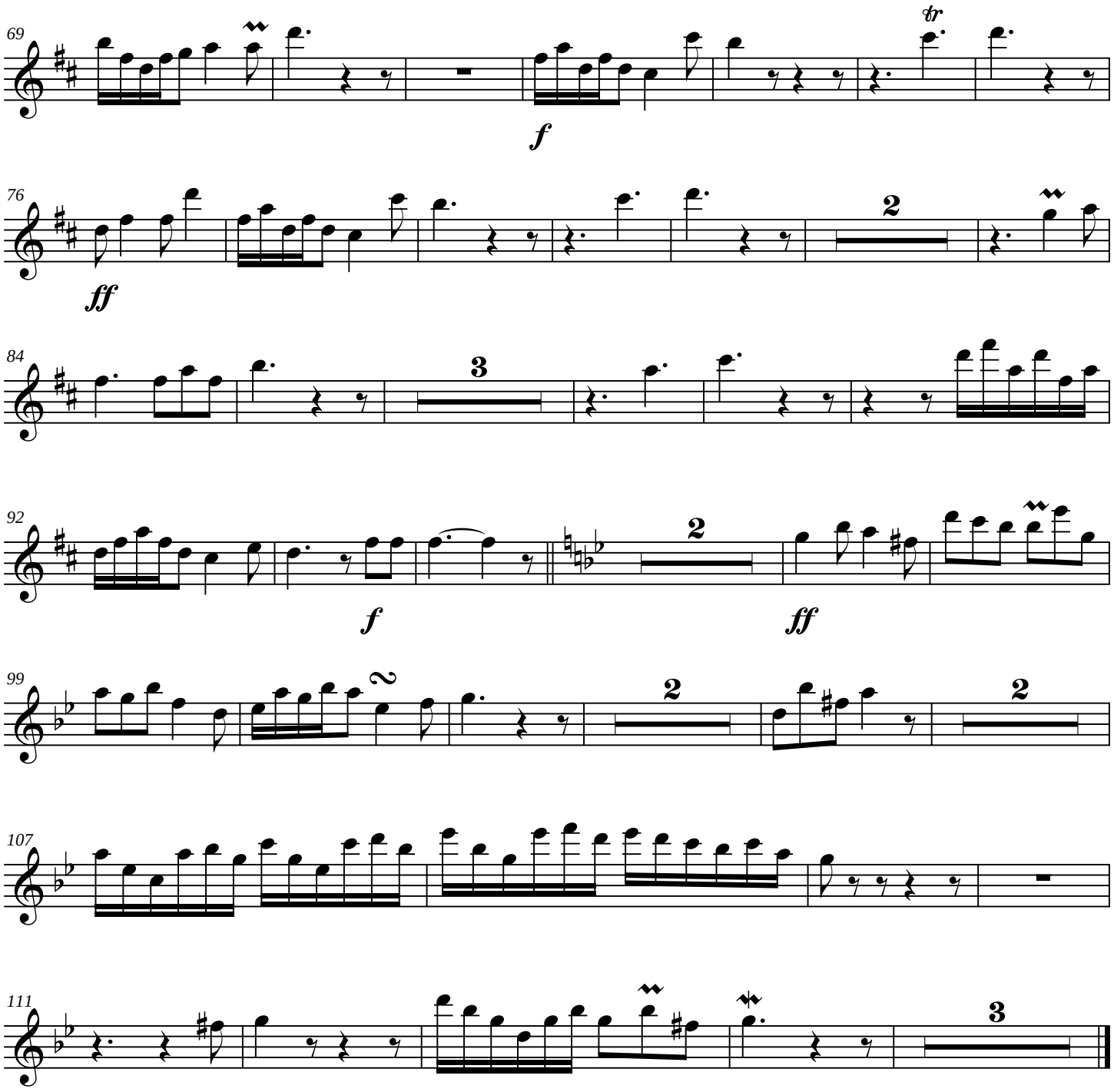
69
f
76
ff
84
92
f
ff
99
107
111

Flute 2

The Thunderstorm

(Version 2)

James C. Burke

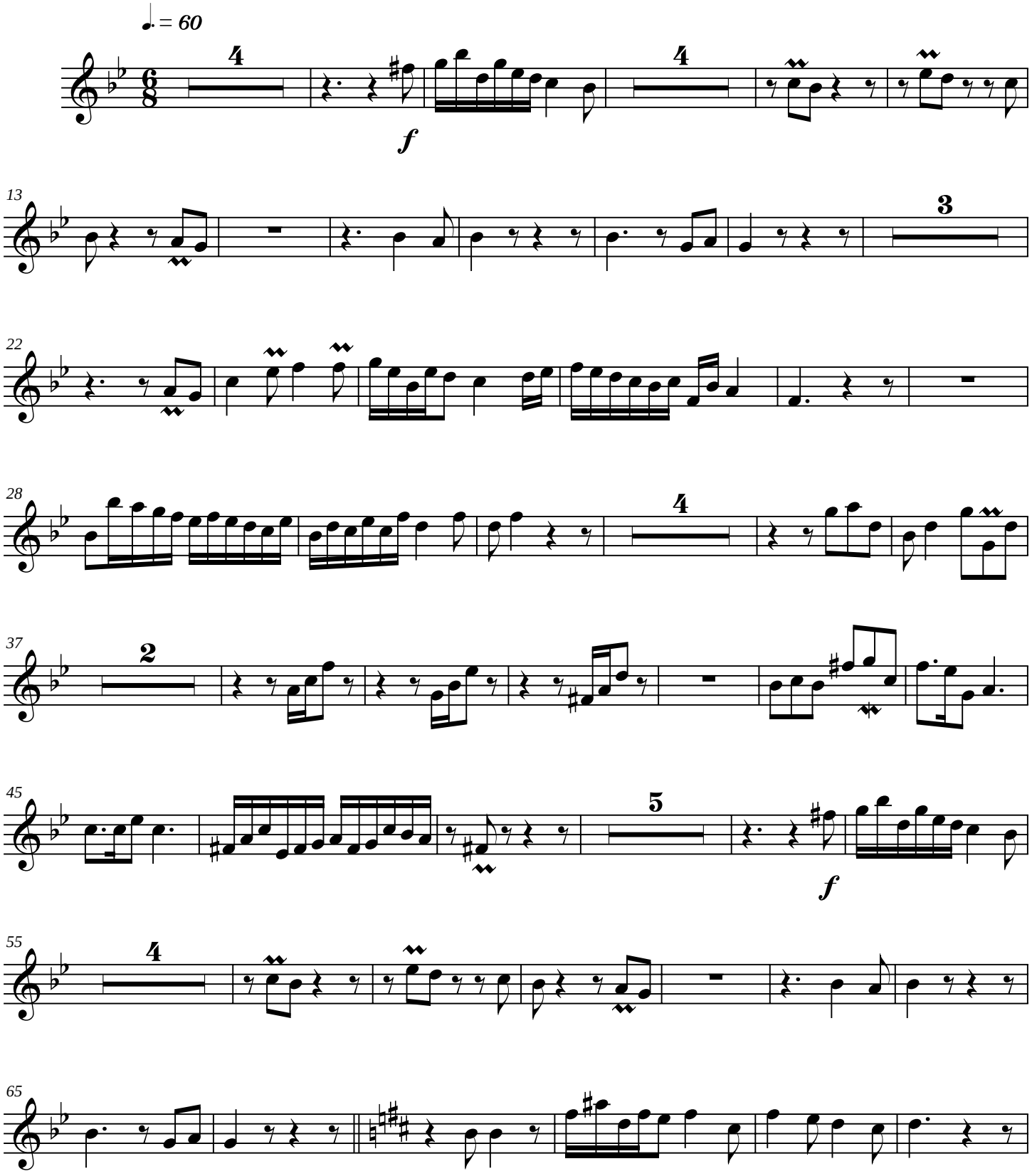

Copyright © 2006

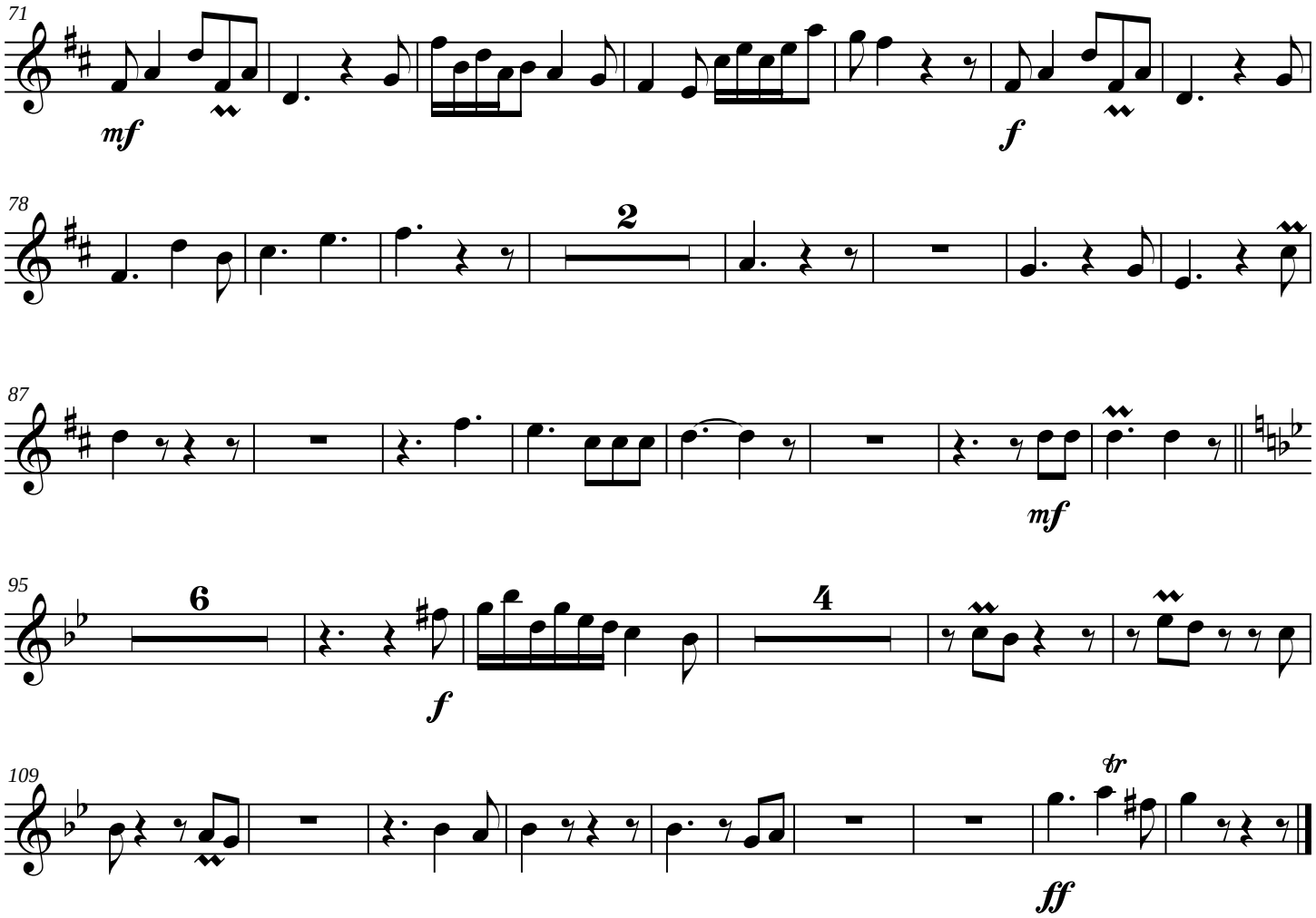
71
mf
f
78
2
87
mf
95
6
f
4
109
tr
ff

Violin 1

The Thunderstorm

(Version 2)

James C. Burke

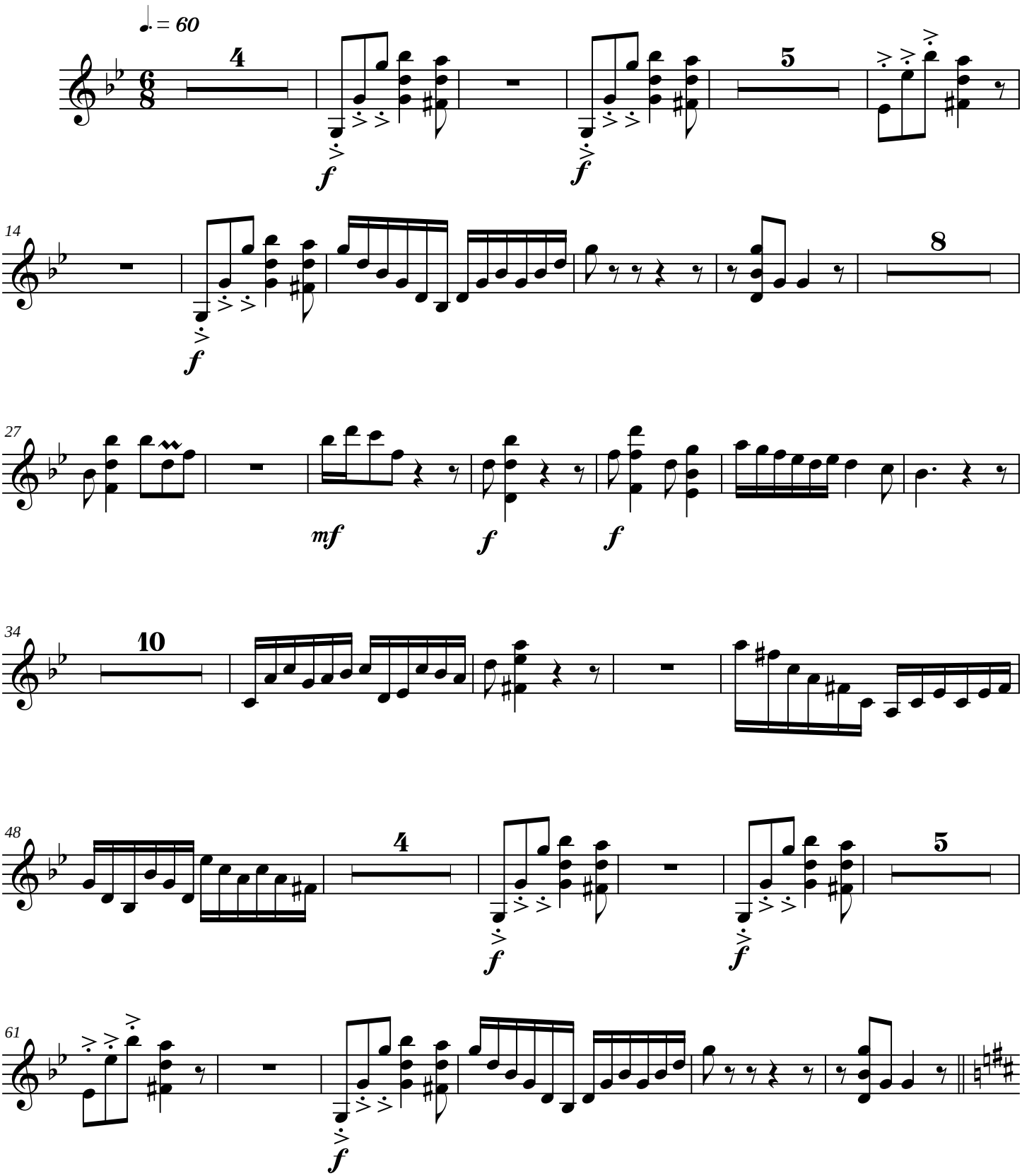

Copyright © 2006

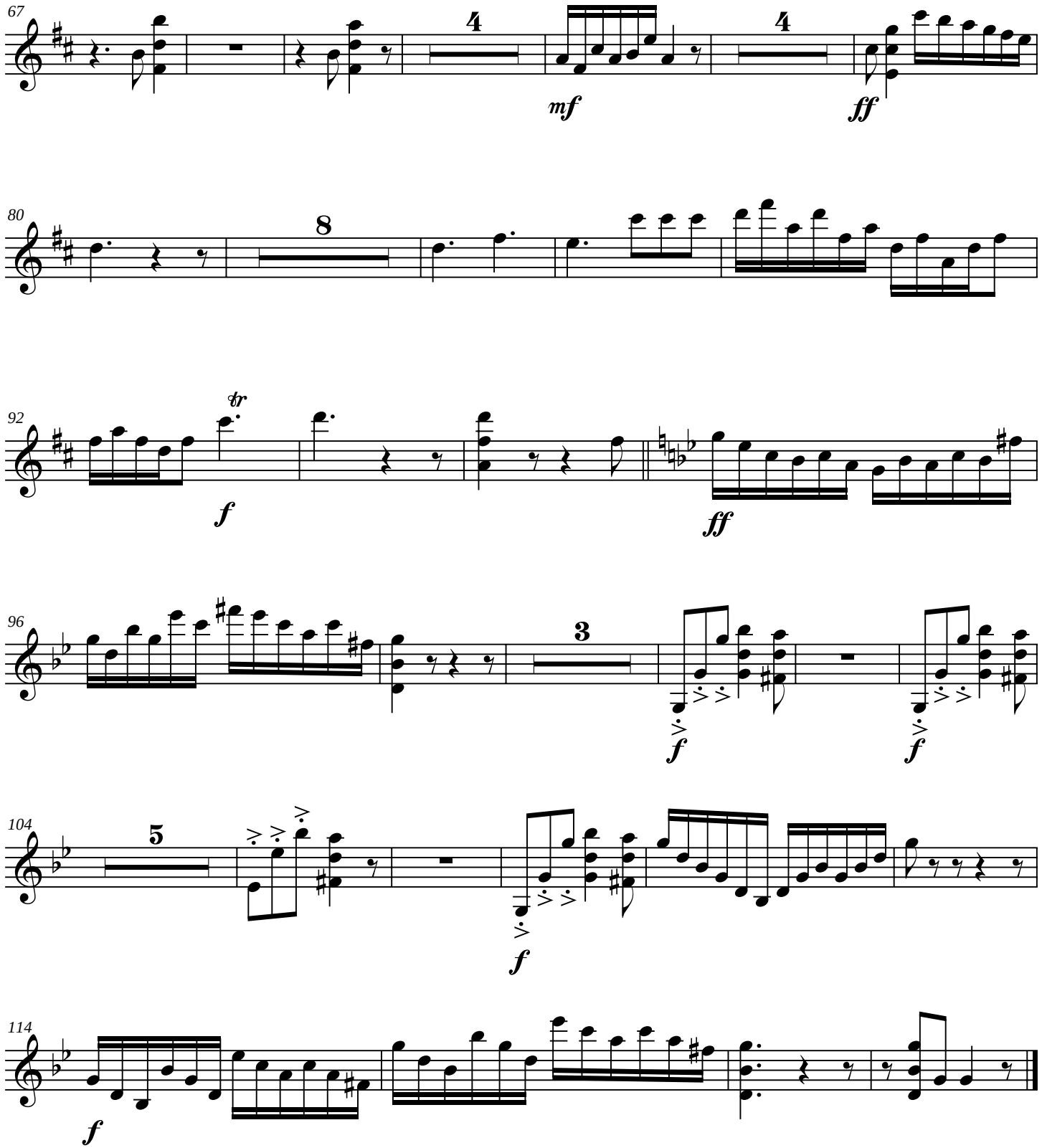
67
4
mf
4
ff
80
8
92
tr
f
ff
96
3
f
f
104
5
f
114
f

Violin 2

The Thunderstorm

(Version 2)

James C. Burke

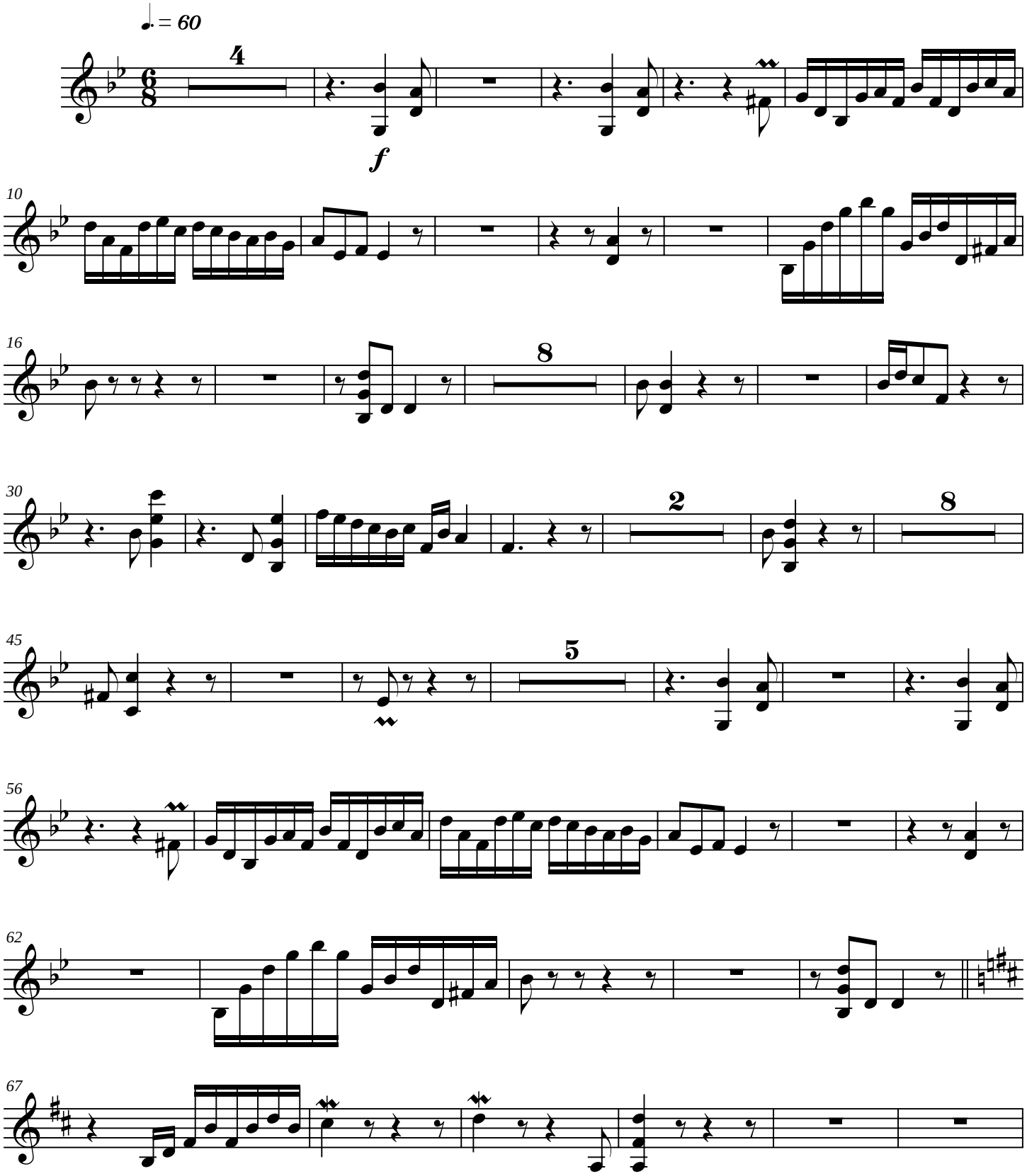

Copyright © 2006

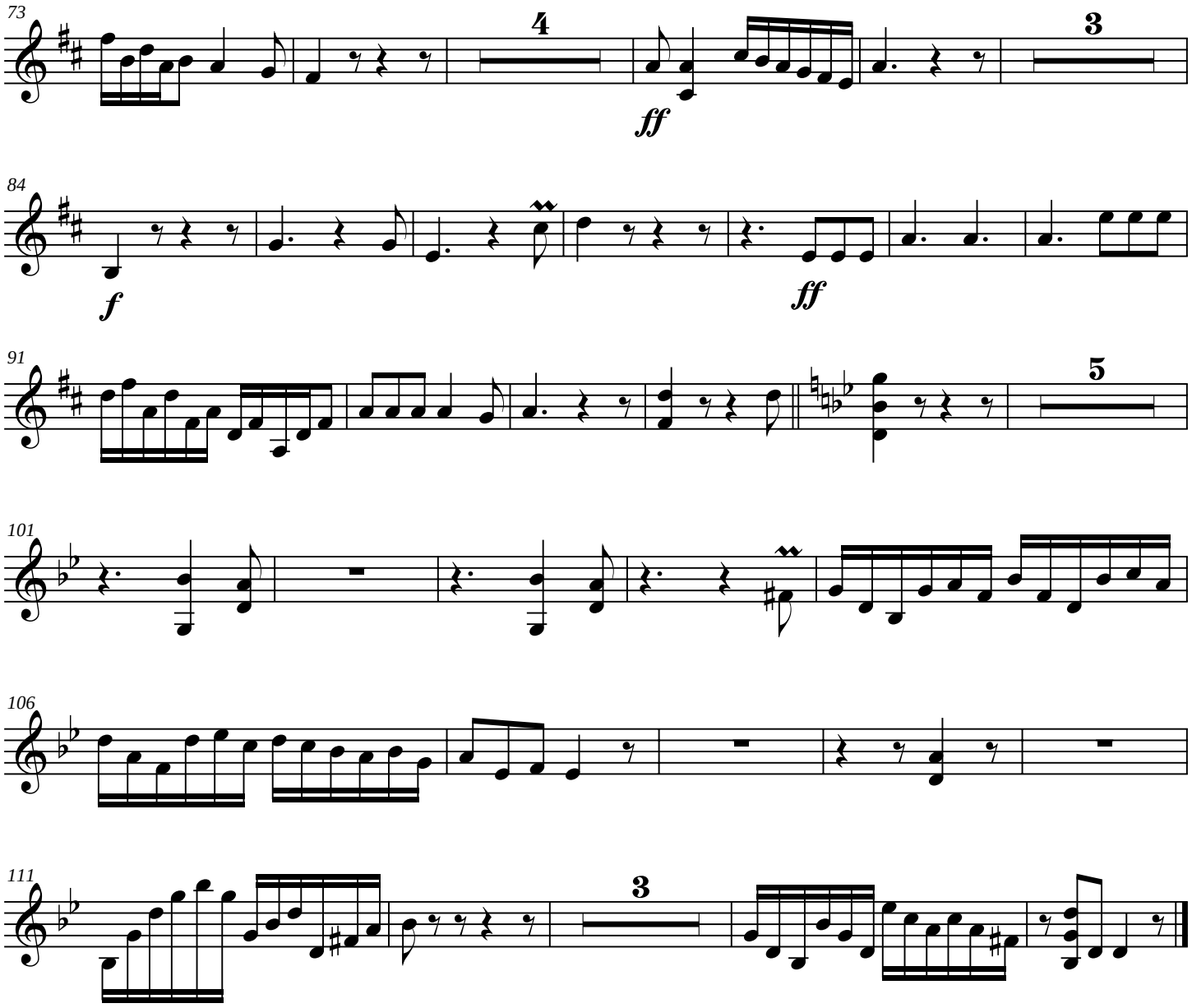
73
4
3
ff
84
f
ff
91
5
101
106
111
3

Viola

The Thunderstorm

(Version 2)

James C. Burke

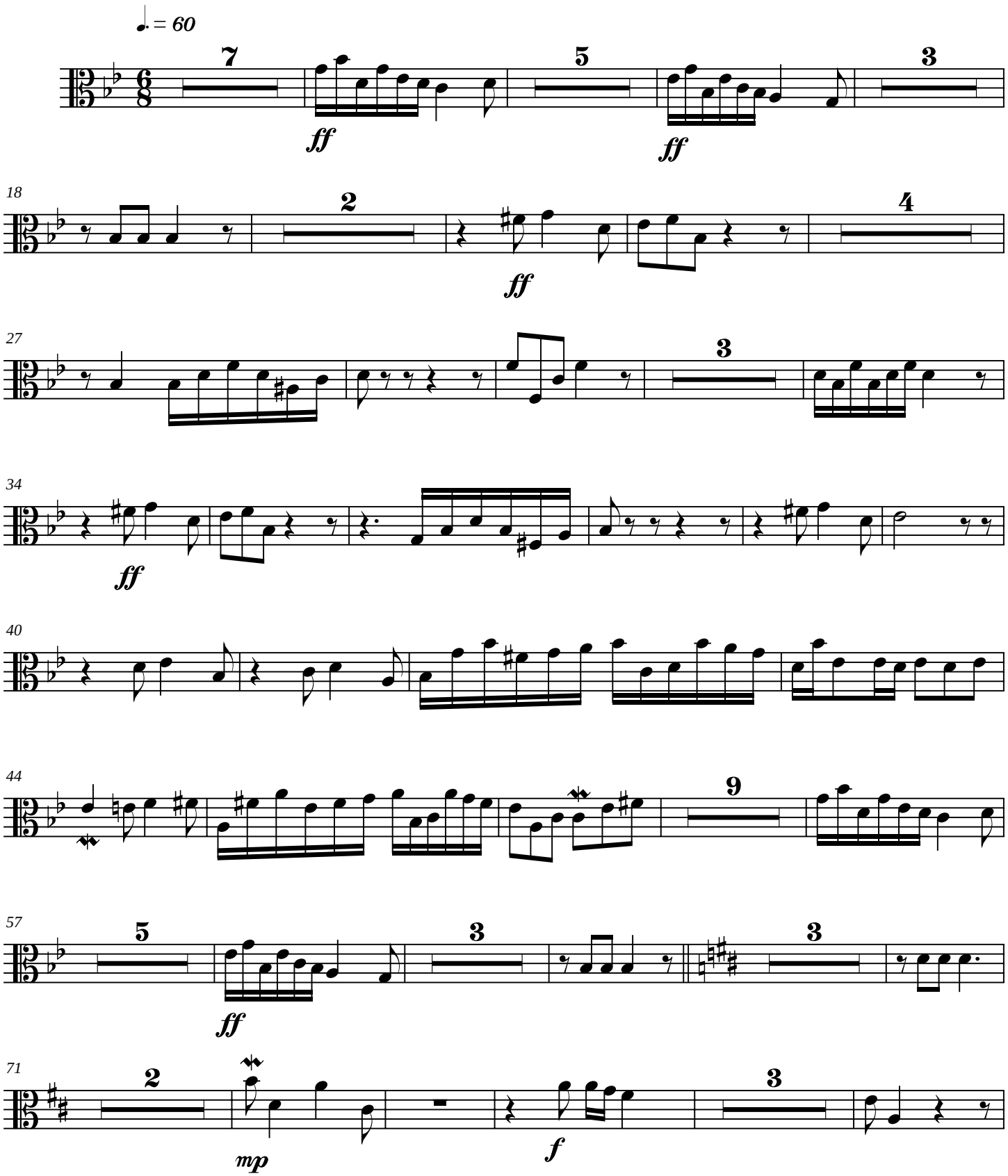

Copyright © 2006

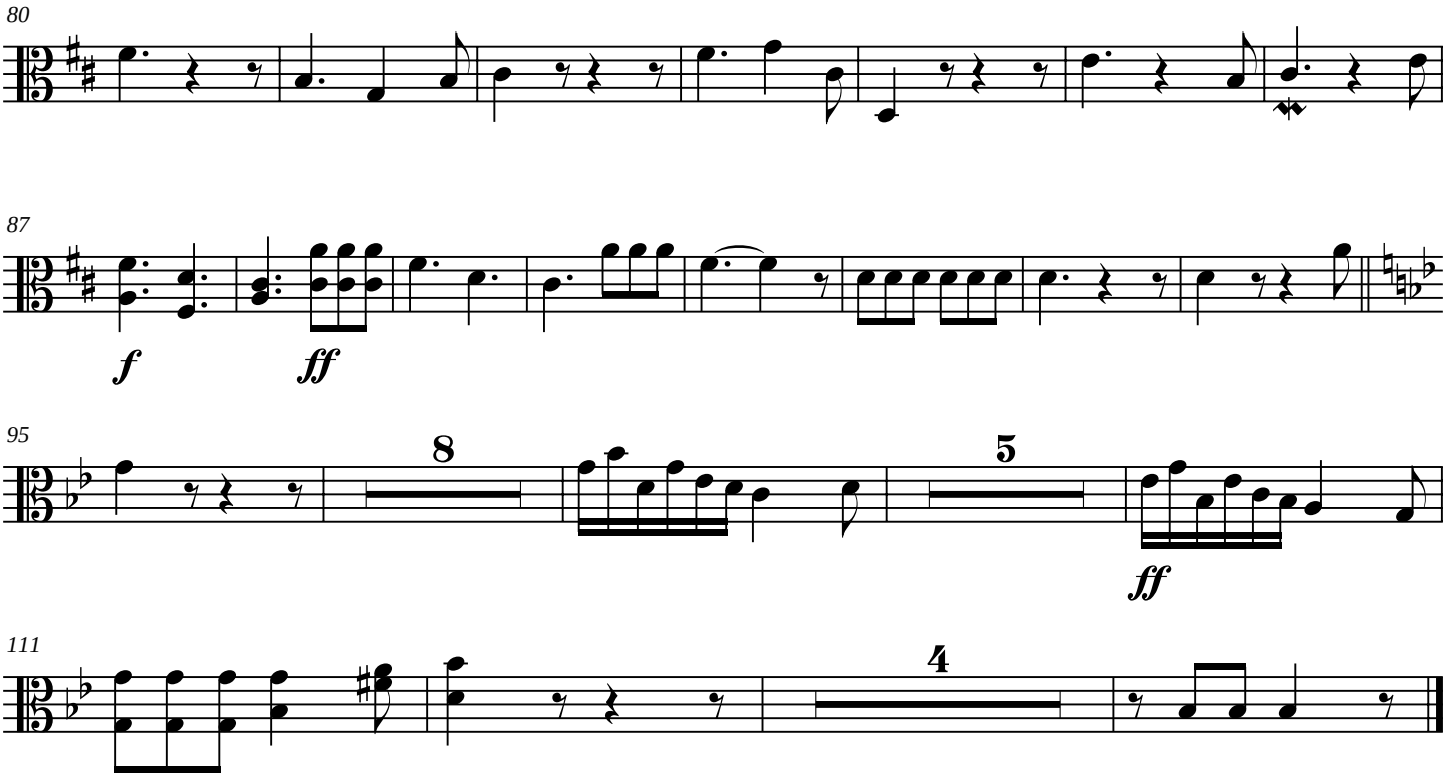
80
87
f
ff
95
8
5
ff
111
4

Cello

The Thunderstorm

(Version 2)

James C. Burke

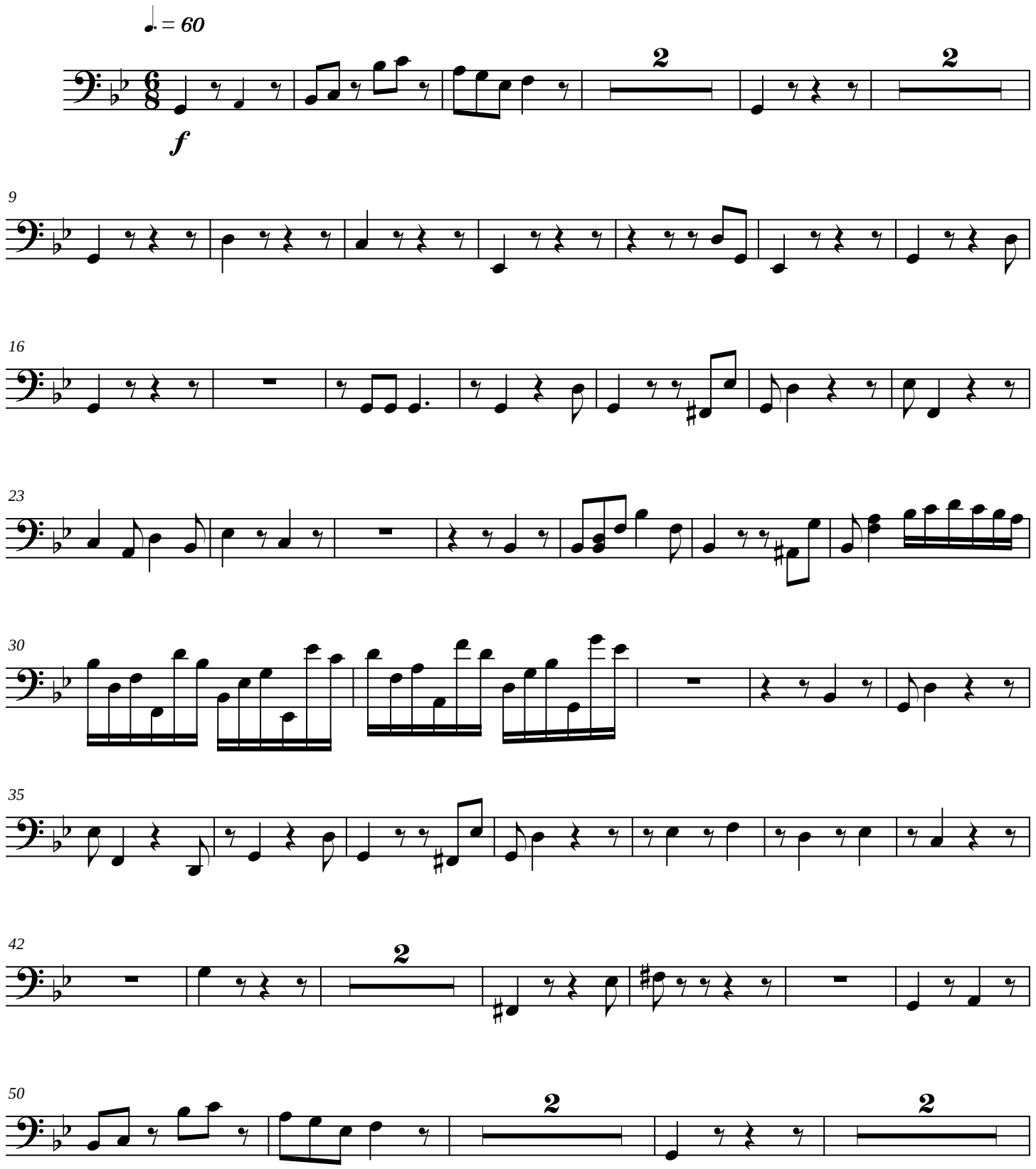

Copyright © 2006

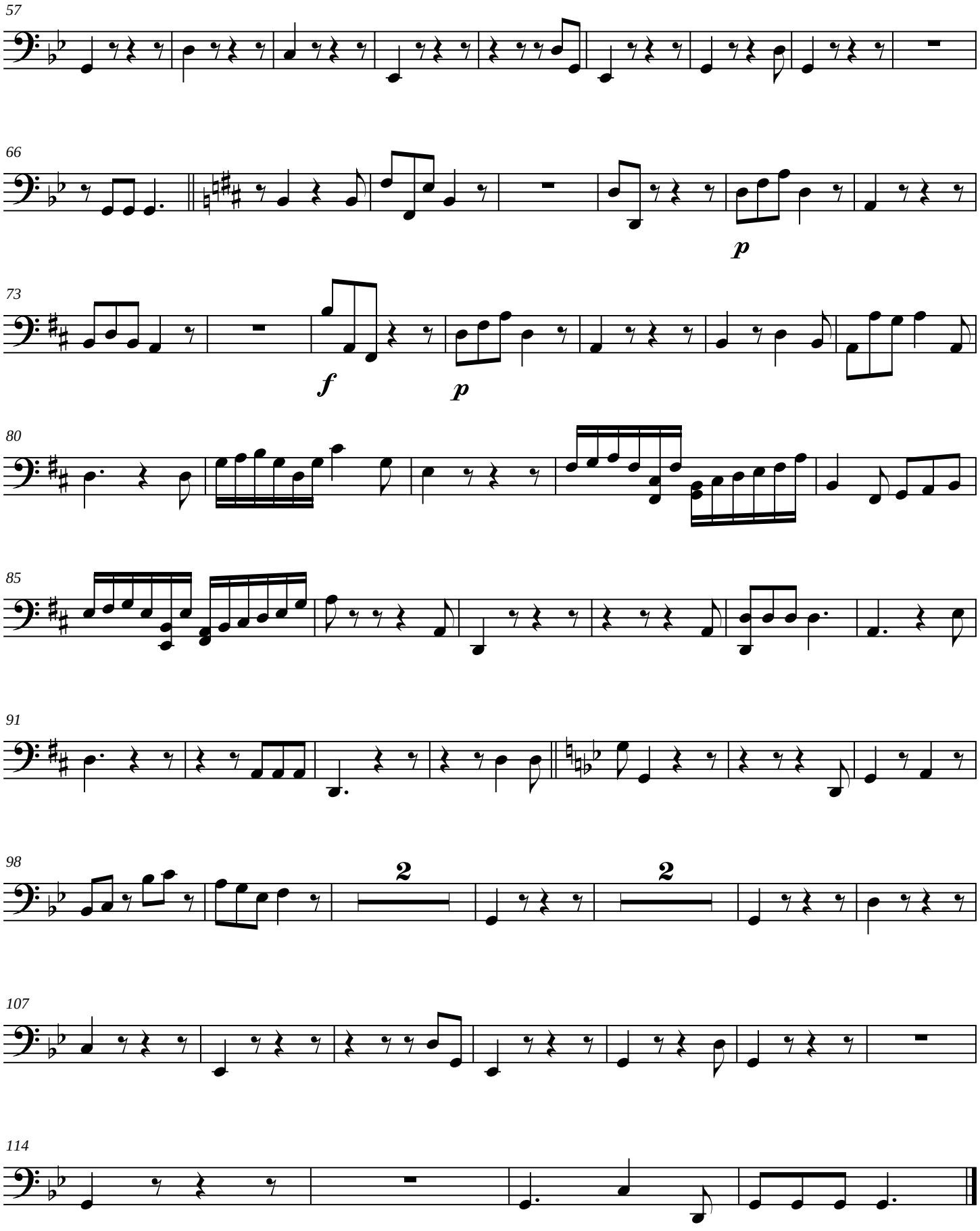
57
66
p
73
f
p
80
85
91
98
2
2
107
114

Piano

The Thunderstorm

(Version 2)

James C. Burke

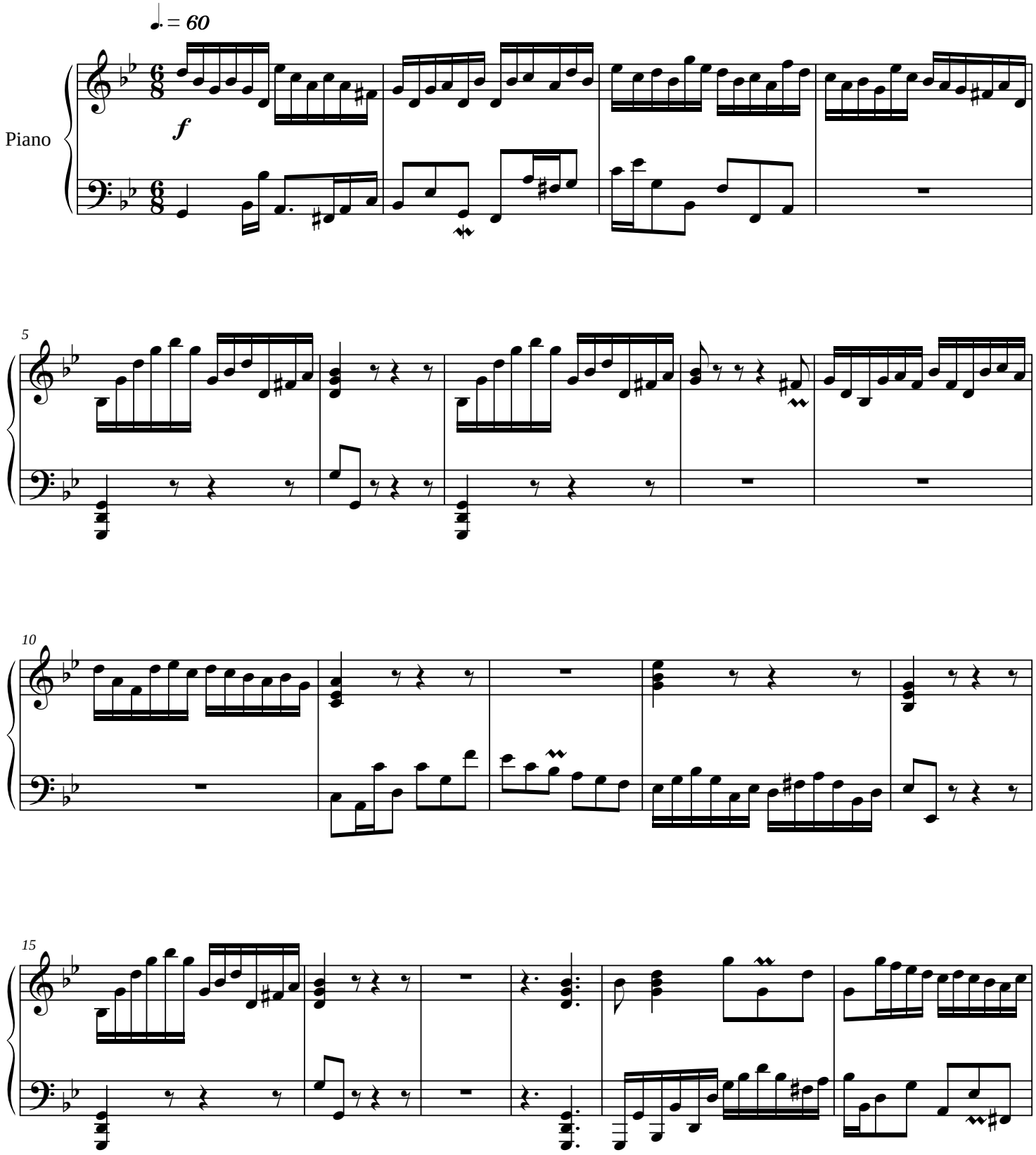

Copyright © 2006

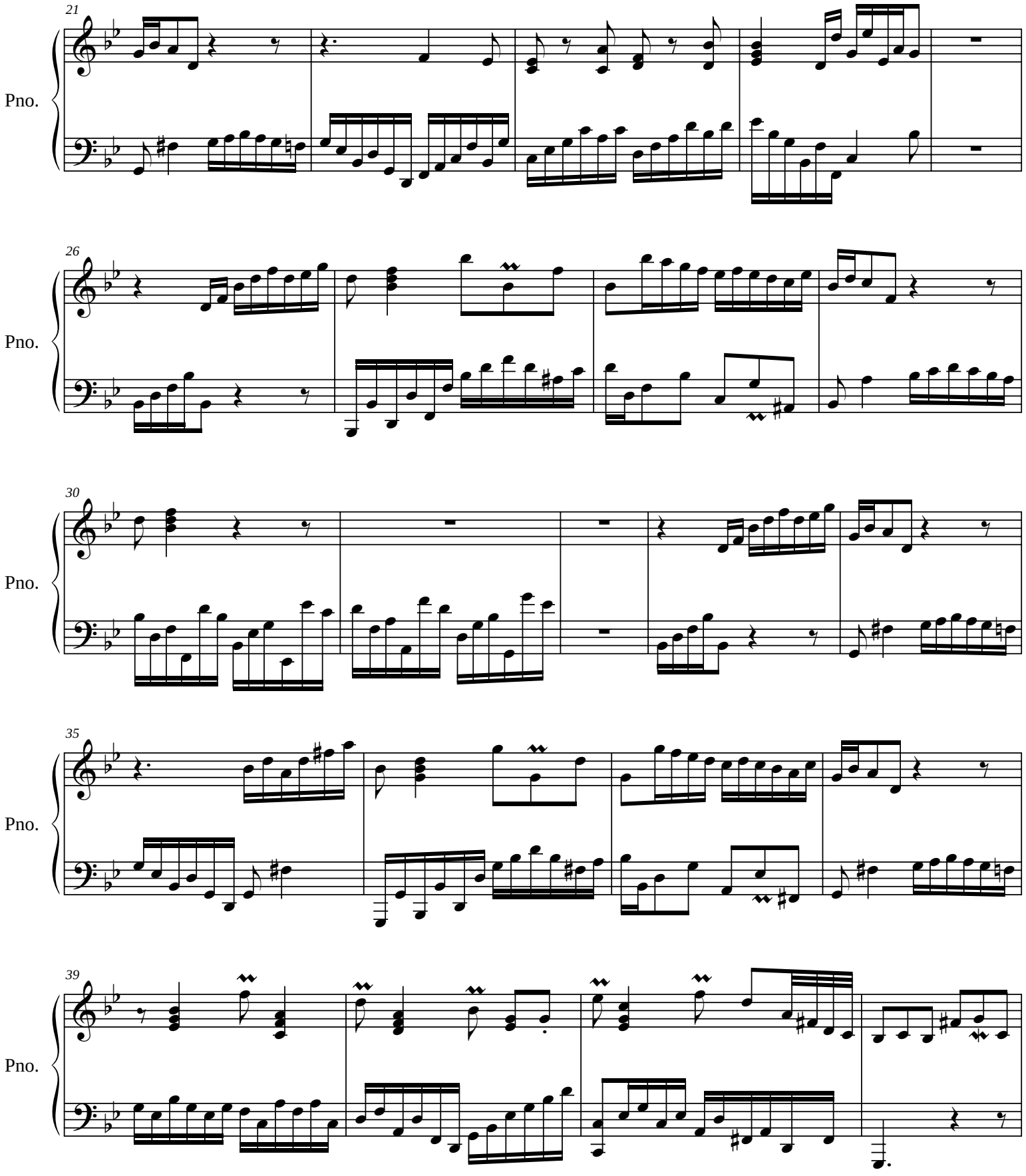
21
Pno.
26
Pno.
30
Pno.
35
Pno.
39
Pno.

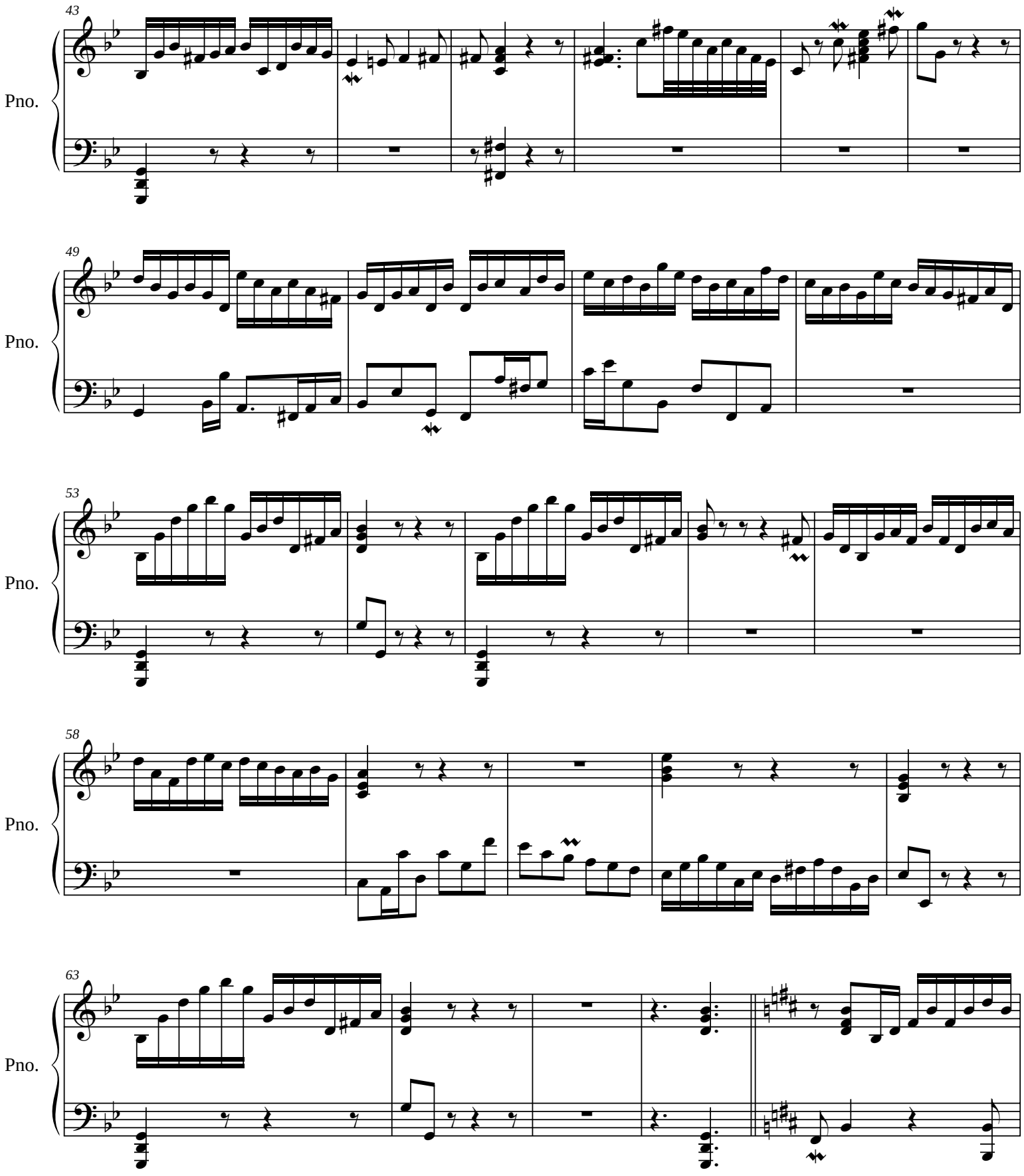
43
Pno.
49
Pno.
53
Pno.
58
Pno.
63
Pno.

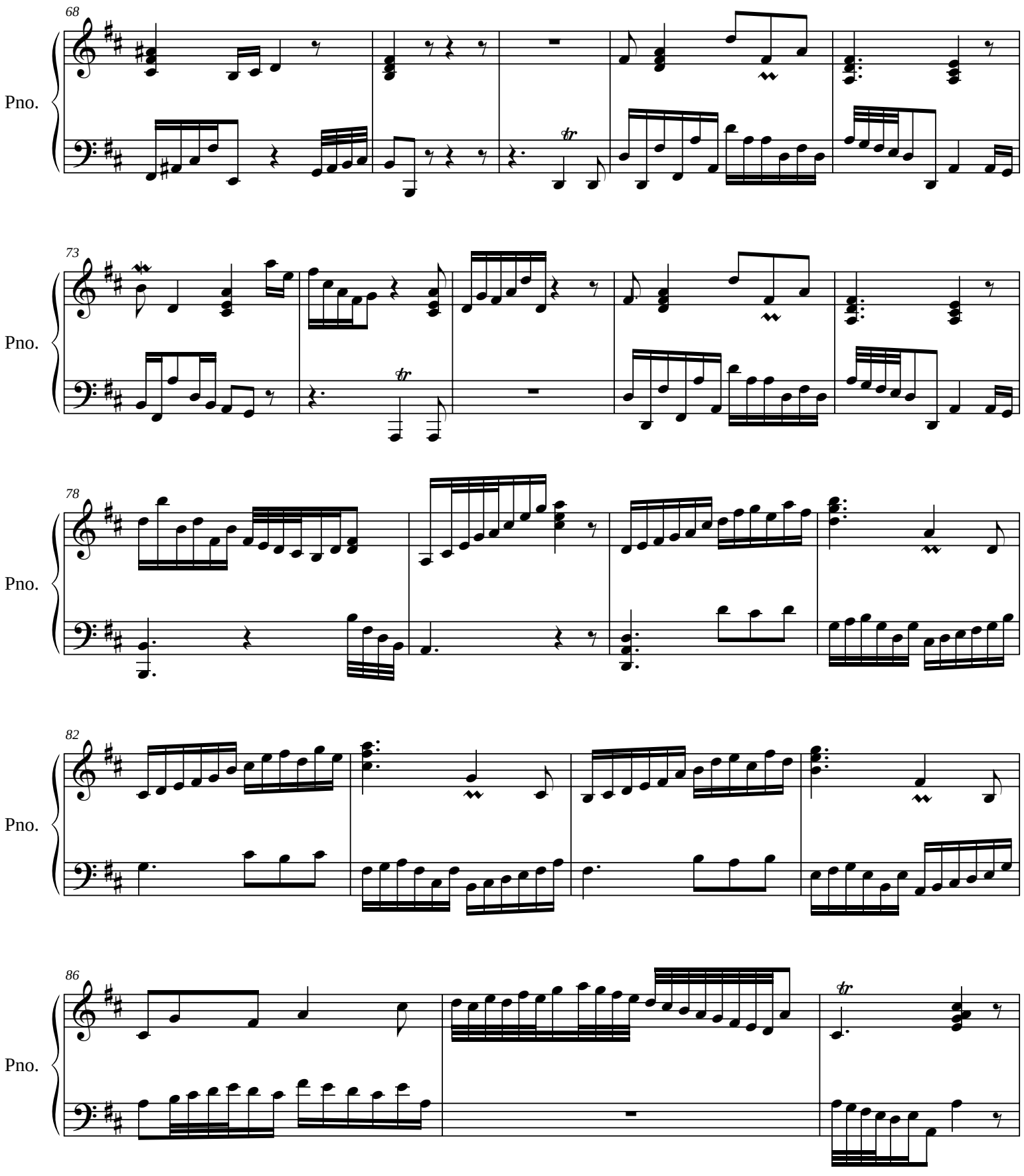
68
Pno.
73
Pno.
78
Pno.
82
Pno.
86
Pno.

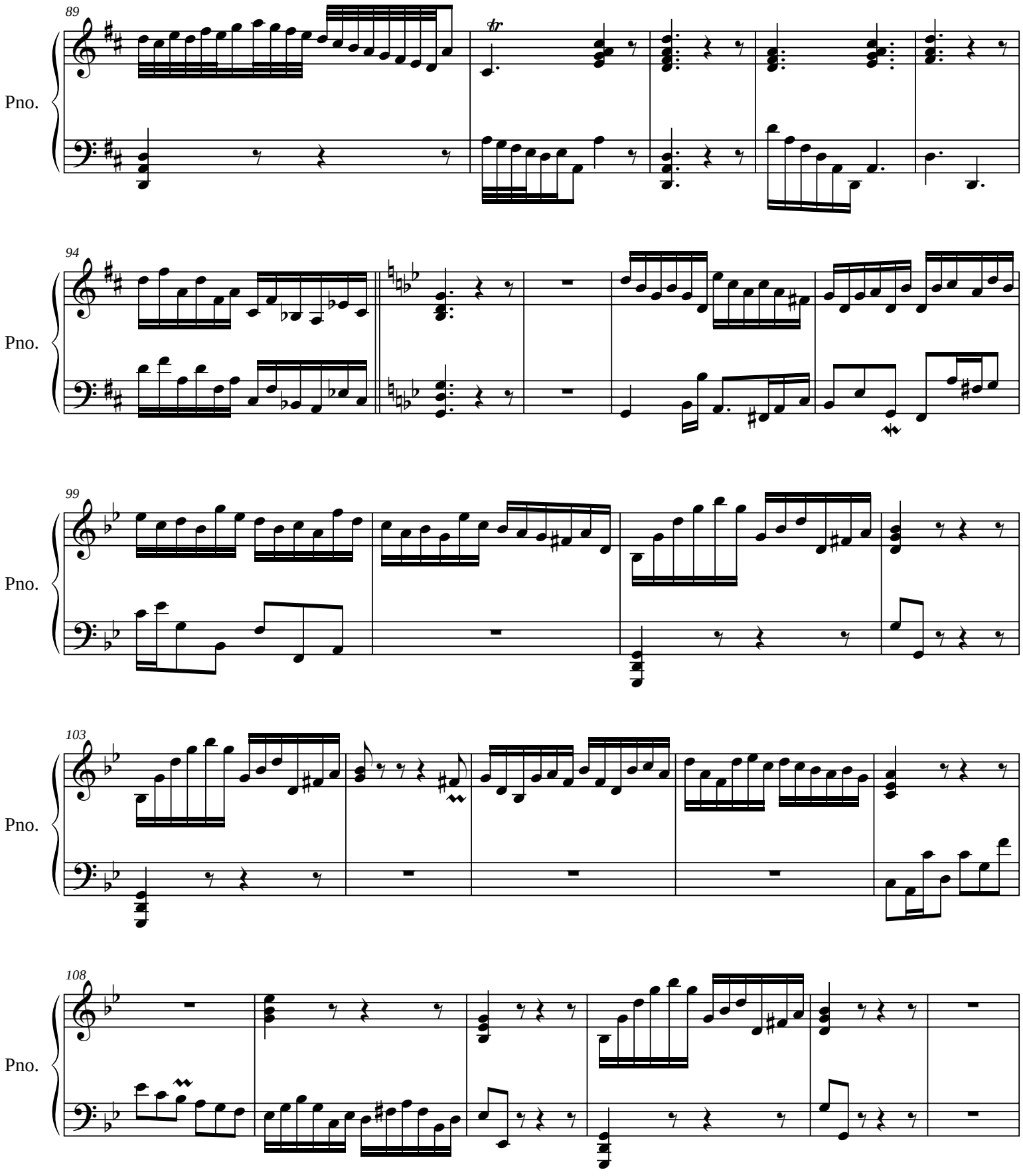
89
Pno.
94
Pno.
99
Pno.
103
Pno.
108
Pno.

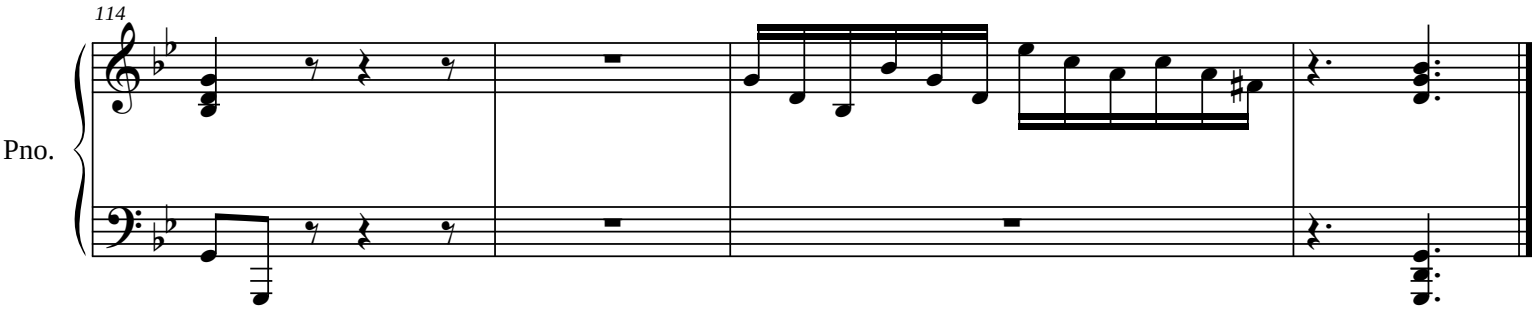
114
Pno.

Baroque Cowboy

Score

James C. Burke

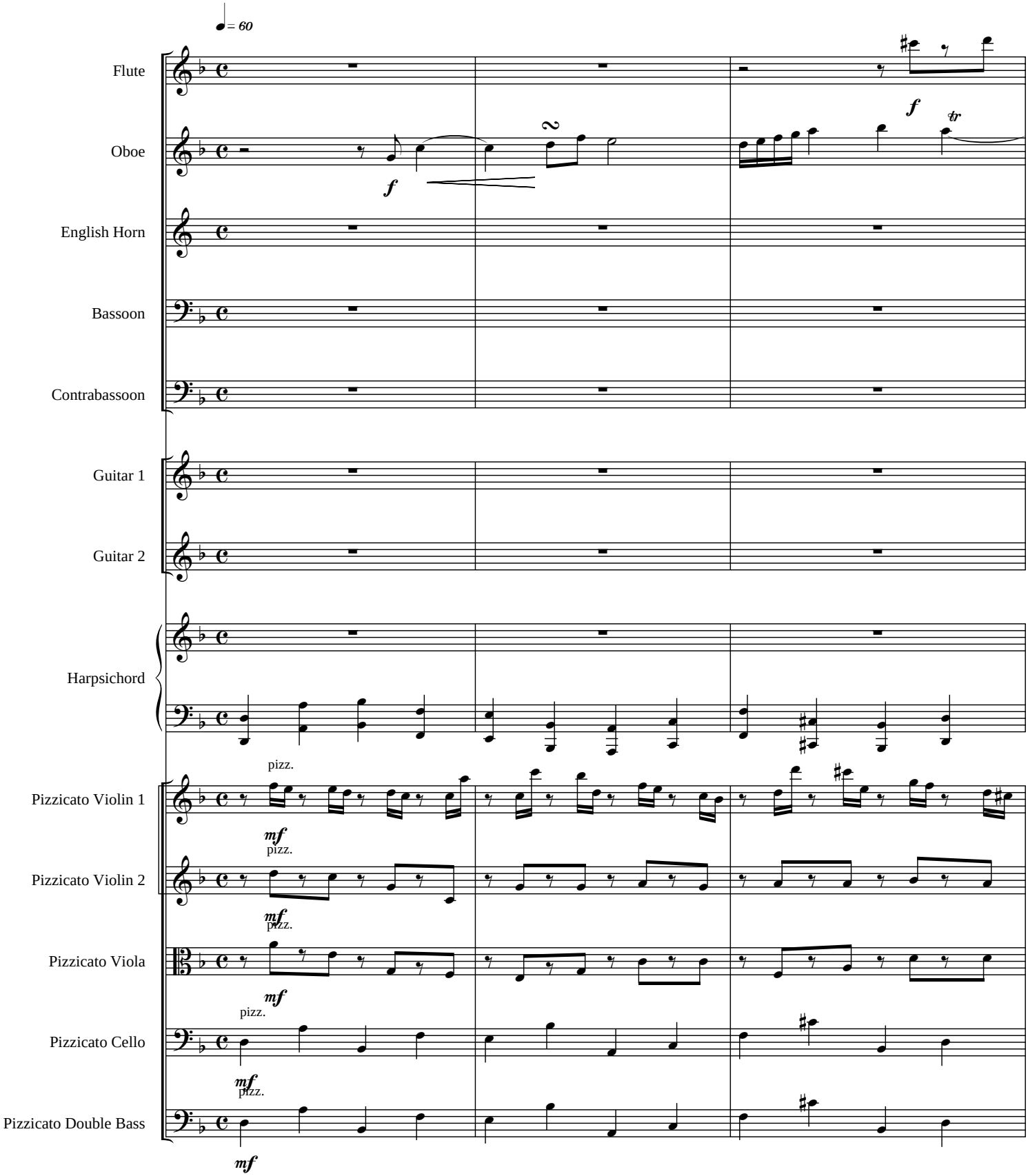

Copyright©2004

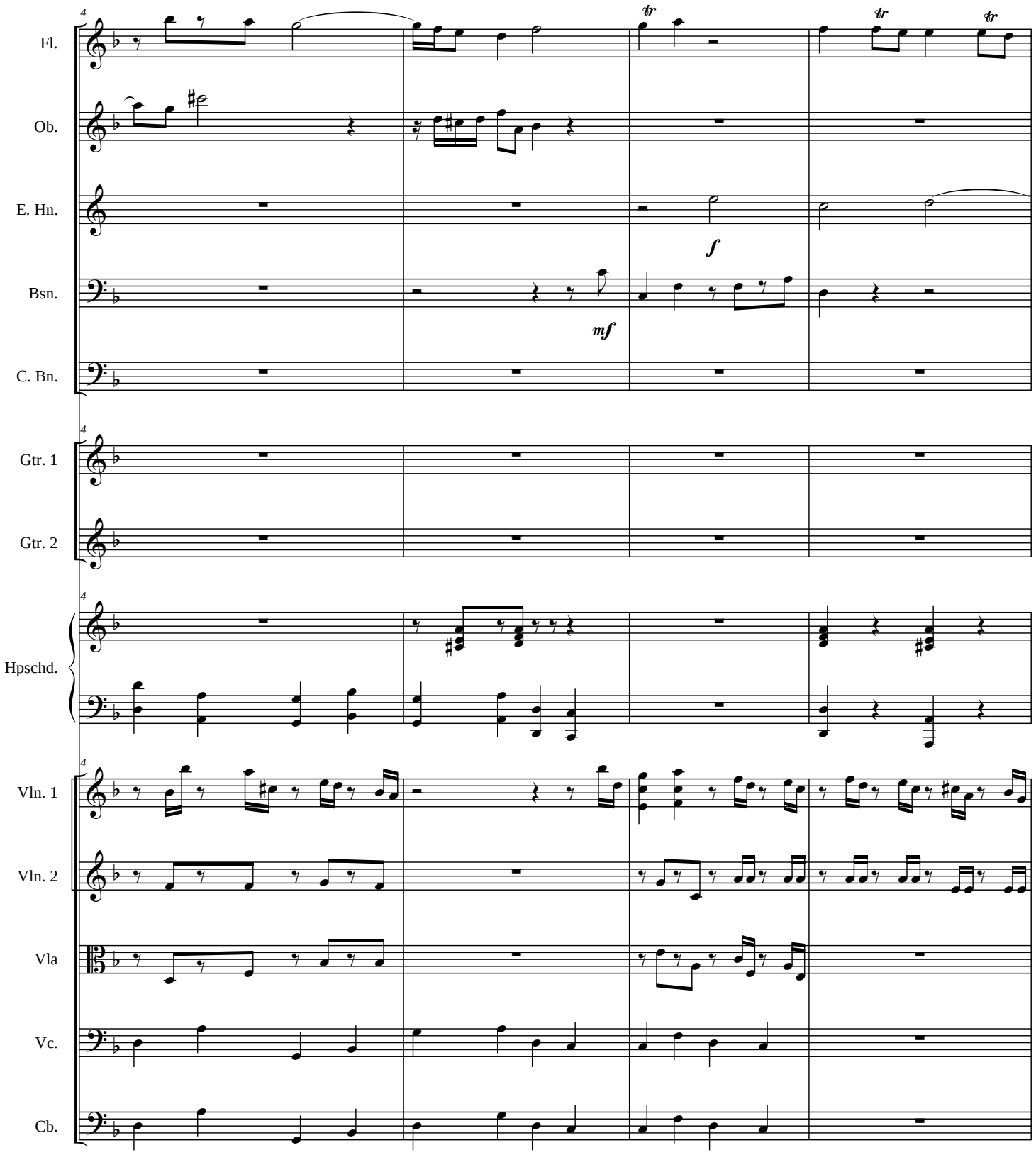
Fl.
Ob.
E. Hn.
Bsn.
C. Bn.
Gtr. 1
Gtr. 2
Hpschd.
Vln. 1
Vln. 2
Vla
Vc.
Cb.
tr
tr
tr
f
mf

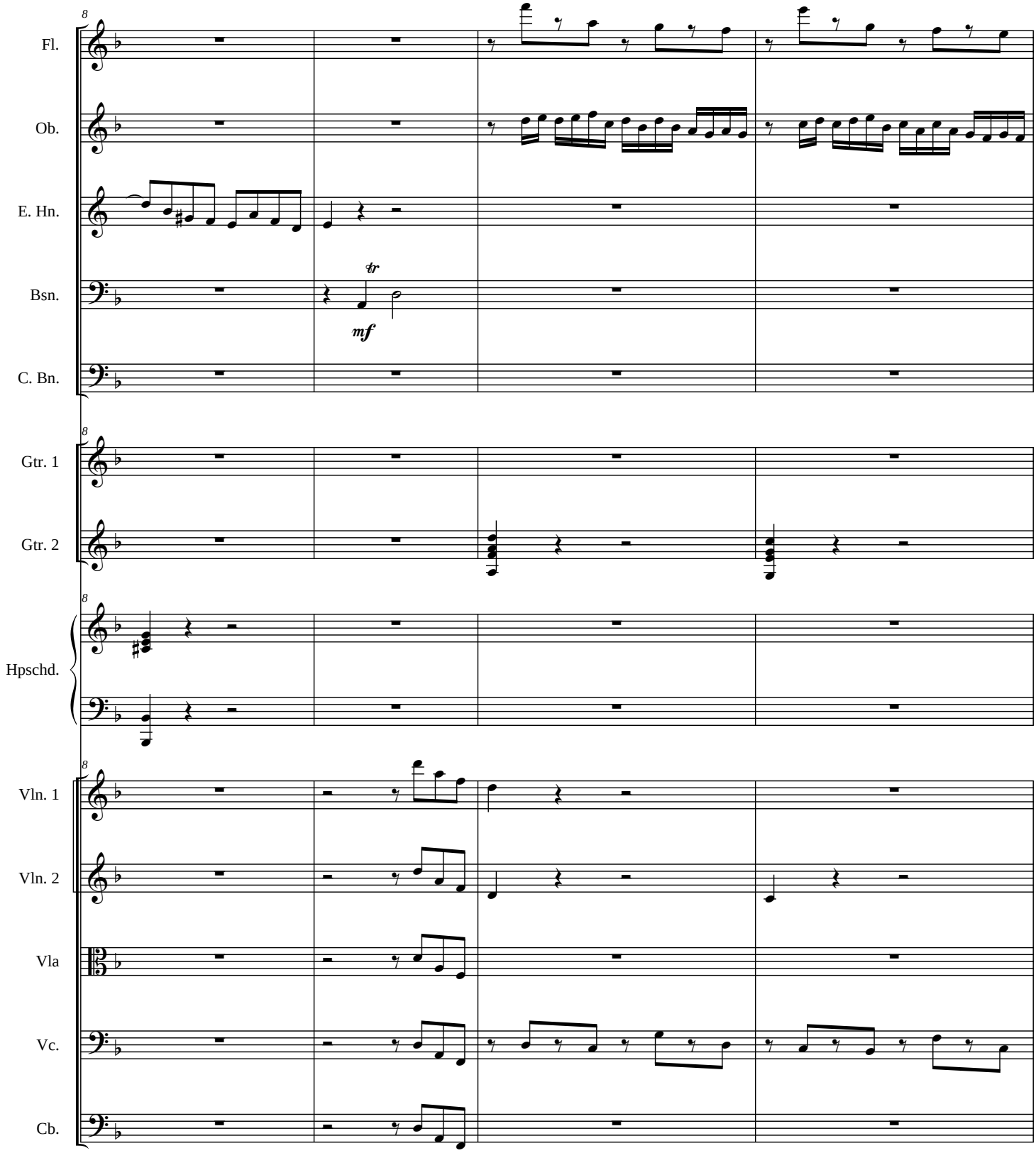
Fl.
Ob.
E. Hn.
Bsn.
C. Bn.
Gtr. 1
Gtr. 2
Hpschd.
Vln. 1
Vln. 2
Vla
Vc.
Cb.
tr
mf

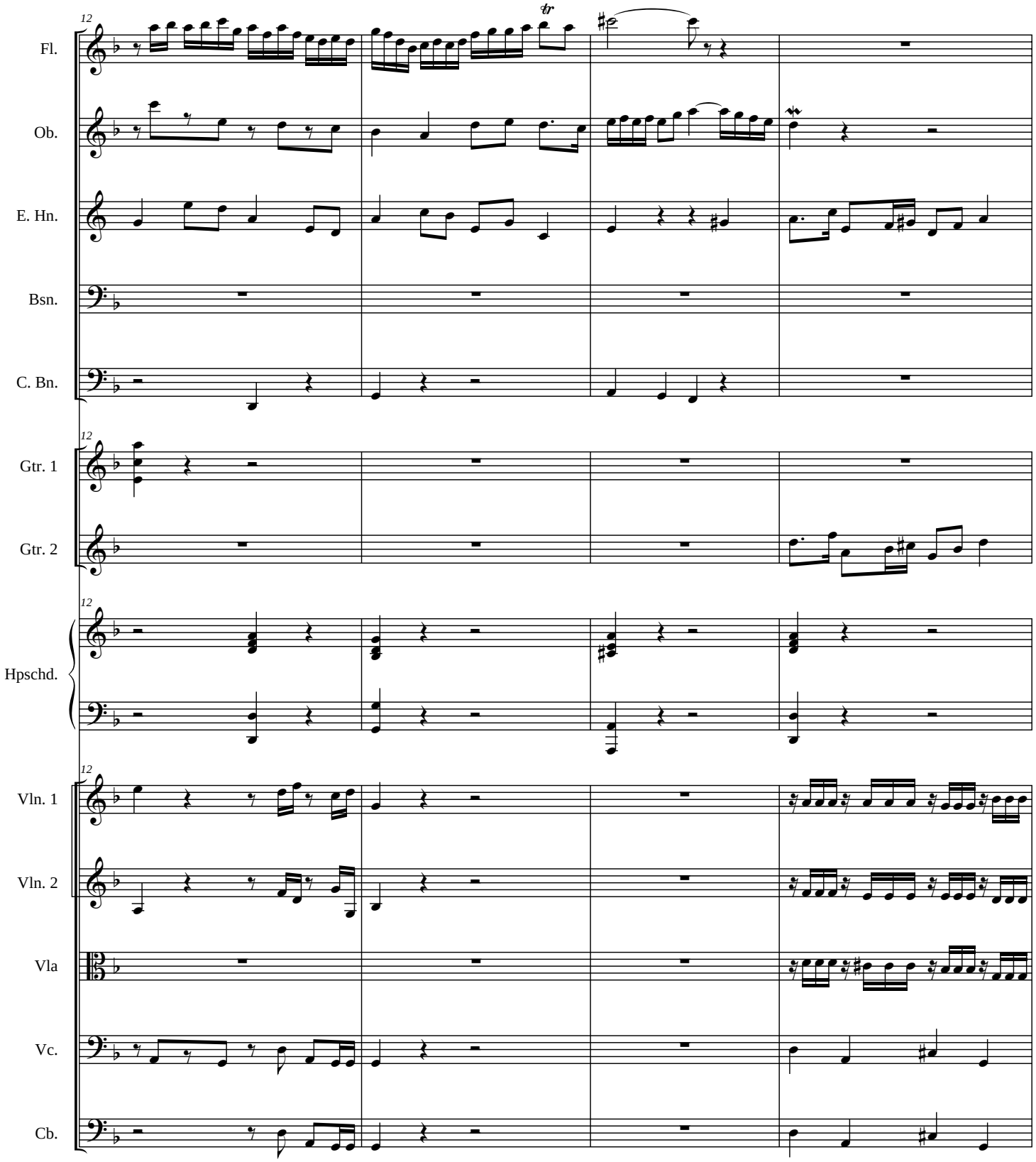
12
Fl.
Ob.
E. Hn.
Bsn.
C. Bn.
12
Gtr. 1
Gtr. 2
12
Hpschd.
12
Vln. 1
Vln. 2
Vla
Vc.
Cb.

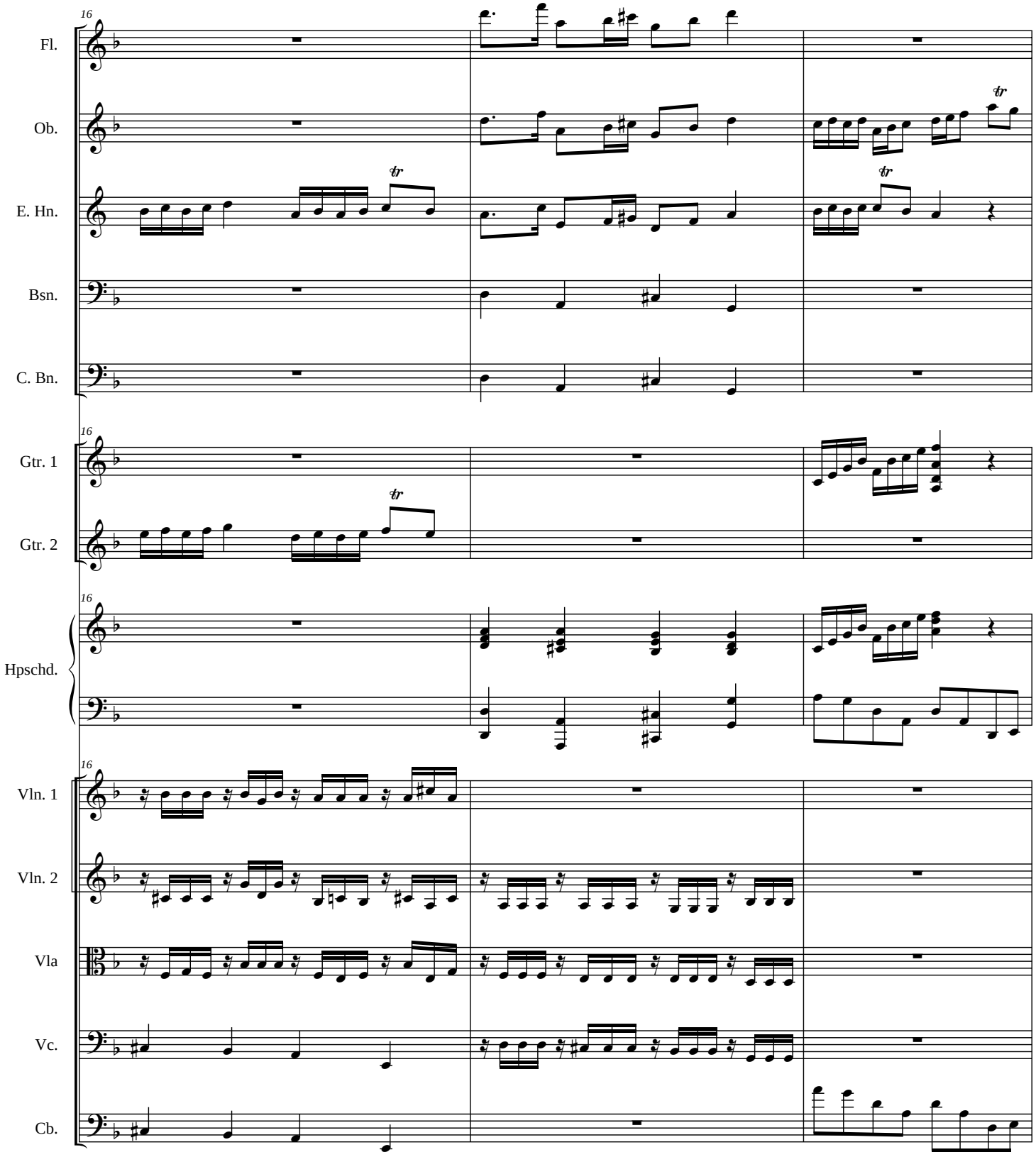
16
Fl.
Ob.
E. Hn.
Bsn.
C. Bn.
16
Gtr. 1
Gtr. 2
16
Hpschd.
16
Vln. 1
Vln. 2
Vla
Vc.
Cb.

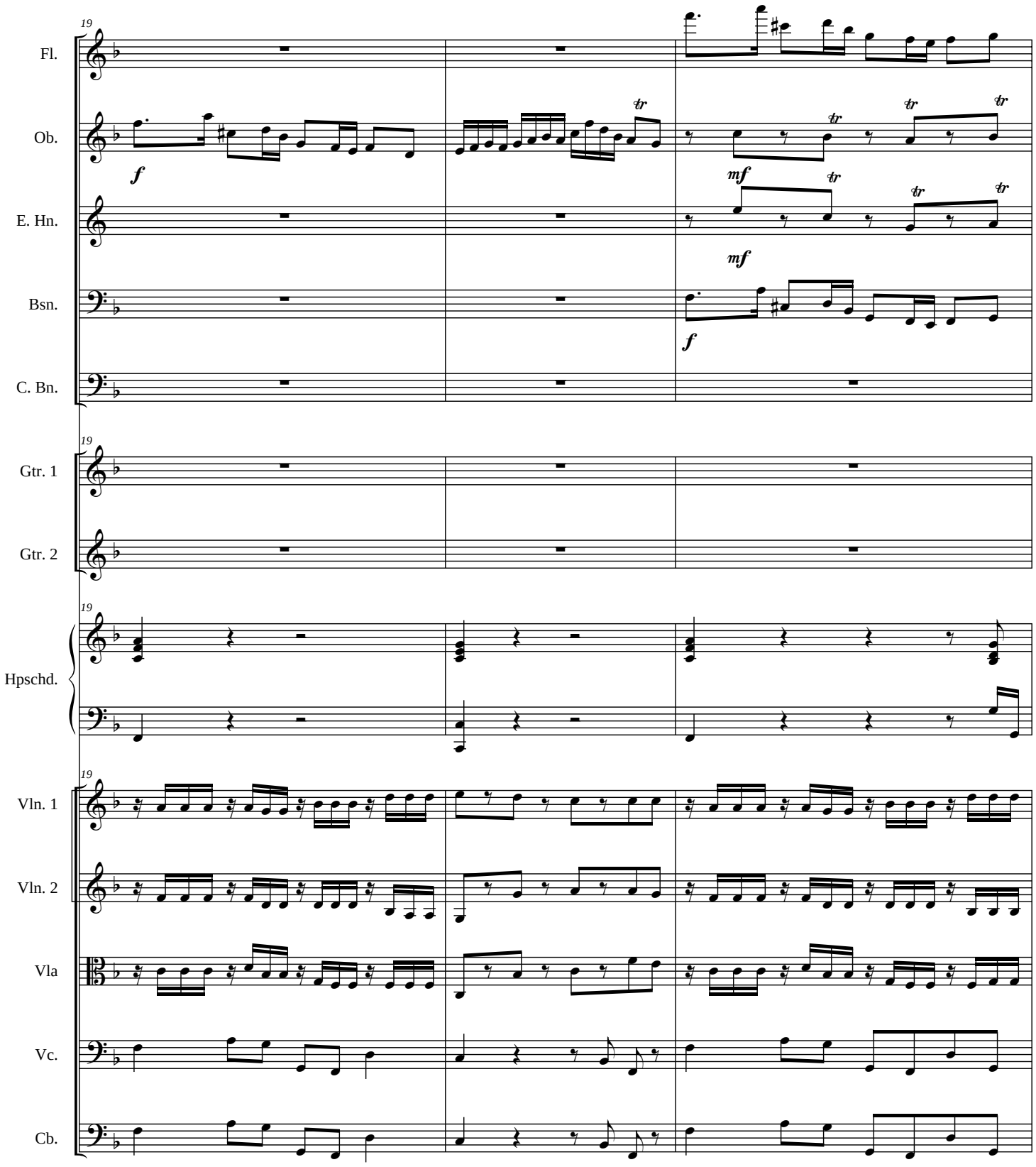
19
Fl.
Ob.
E. Hn.
Bsn.
C. Bn.
f
mf
mf
f
tr
19
Gtr. 1
Gtr. 2
19
Hpschd.
19
Vln. 1
Vln. 2
Vla
Vc.
Cb.

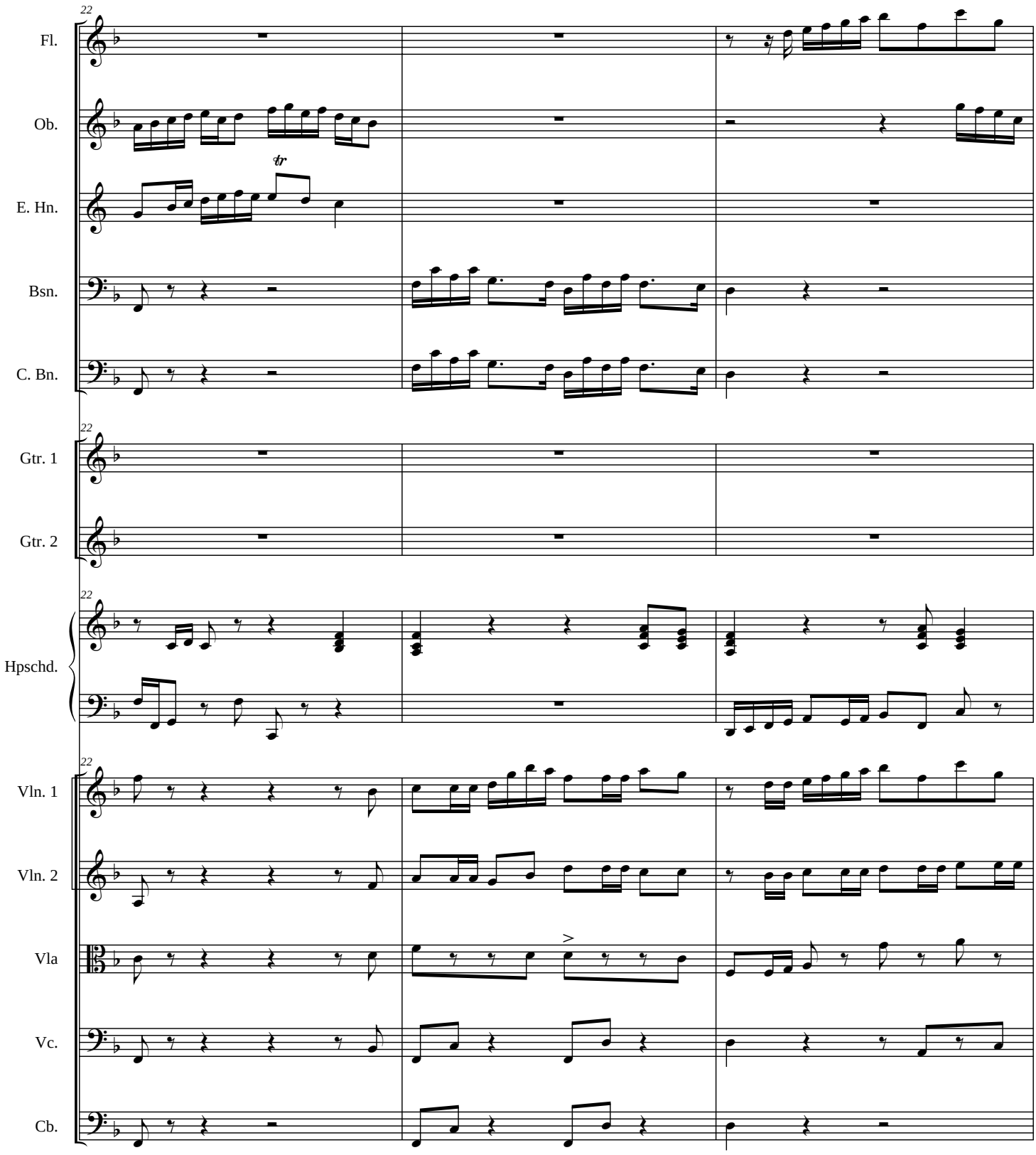
22
Fl.
Ob.
E. Hn.
Bsn.
C. Bn.
22
Gtr. 1
Gtr. 2
22
Hpschd.
22
Vln. 1
Vln. 2
Vla
Vc.
Cb.

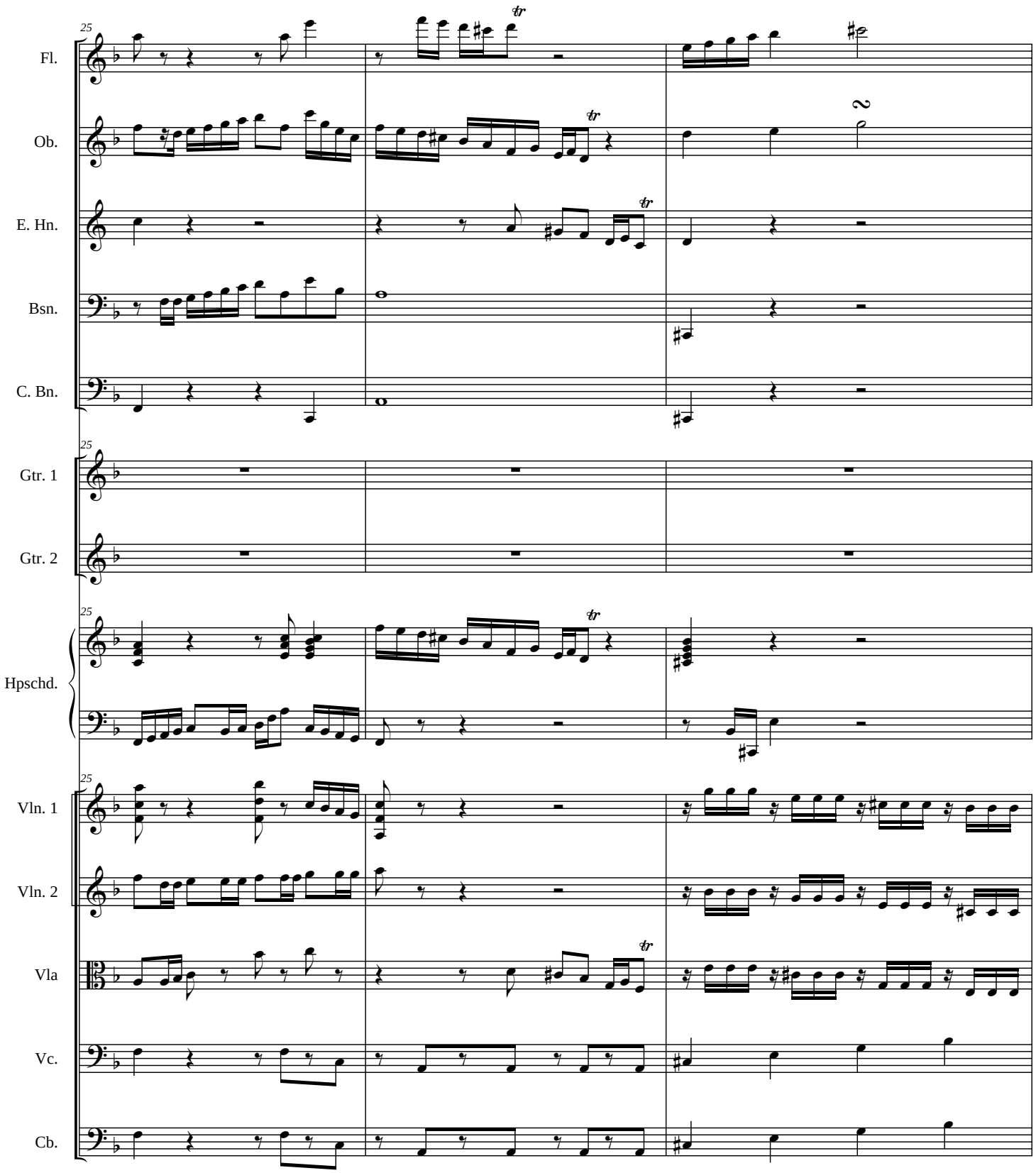
25
Fl.
Ob.
E. Hn.
Bsn.
C. Bn.
Gtr. 1
Gtr. 2
Hpschd.
Vln. 1
Vln. 2
Vla
Vc.
Cb.

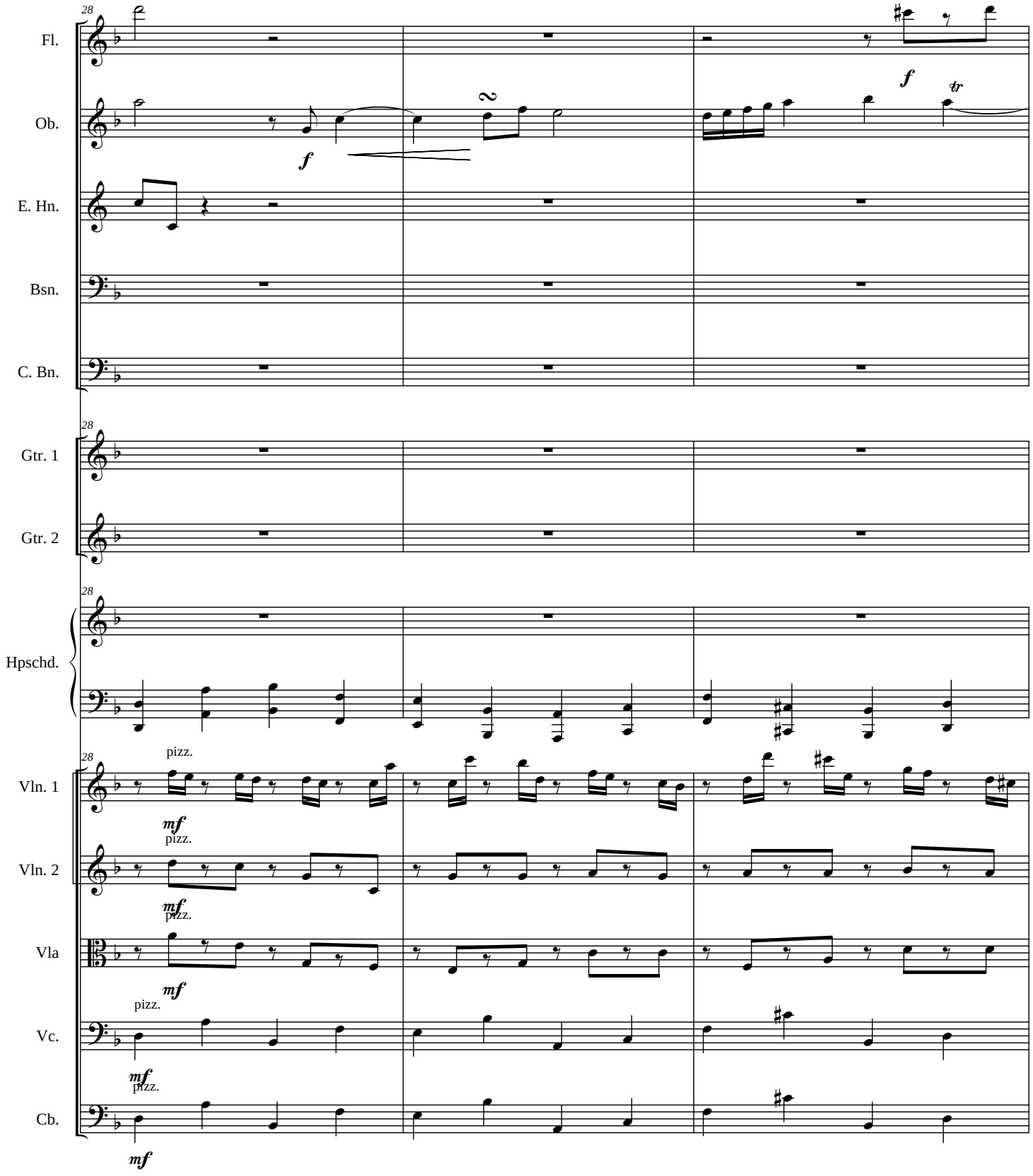
28
Fl.
Ob.
E. Hn.
Bsn.
C. Bn.
f
tr
Gtr. 1
Gtr. 2
Hpschd.
Vln. 1
Vln. 2
Vla
Vc.
Cb.
pizz.
mf

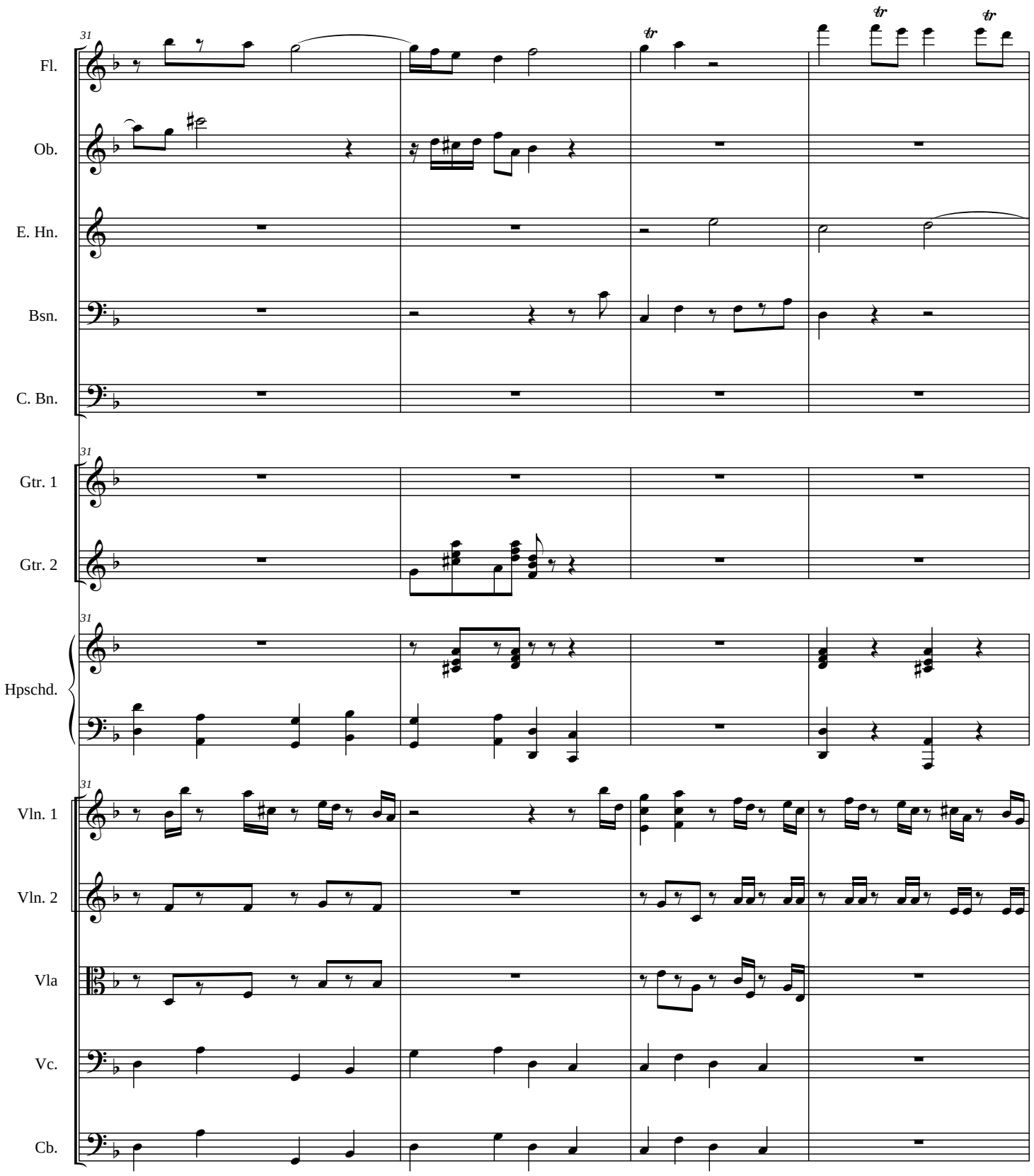
31
Fl.
Ob.
E. Hn.
Bsn.
C. Bn.
31
Gtr. 1
Gtr. 2
31
Hpschd.
31
Vln. 1
Vln. 2
Vla
Vc.
Cb.

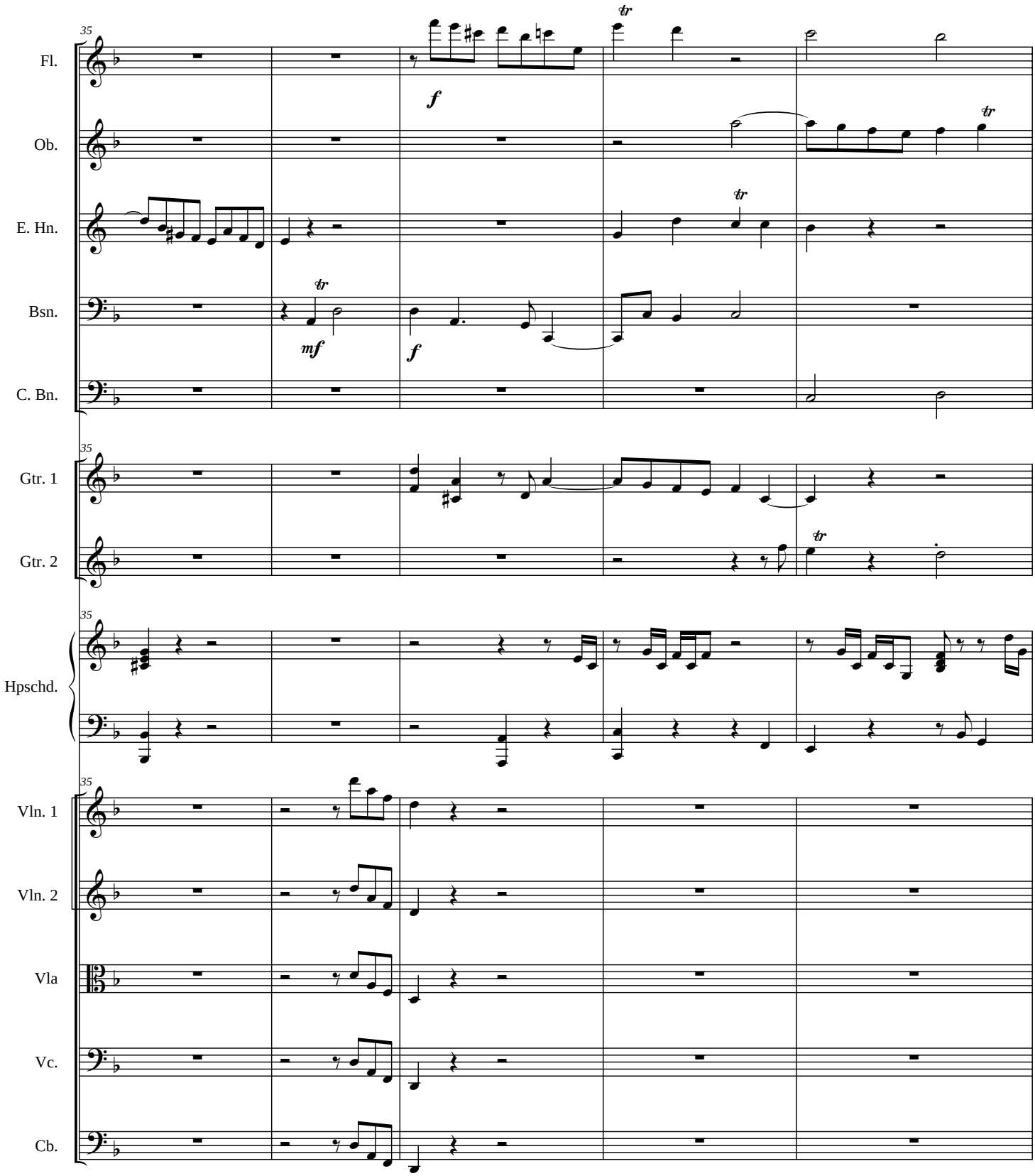
35
Fl.
Ob.
E. Hn.
Bsn.
C. Bn.
Gtr. 1
Gtr. 2
Hpschd.
Vln. 1
Vln. 2
Vla
Vc.
Cb.
f
mf
tr

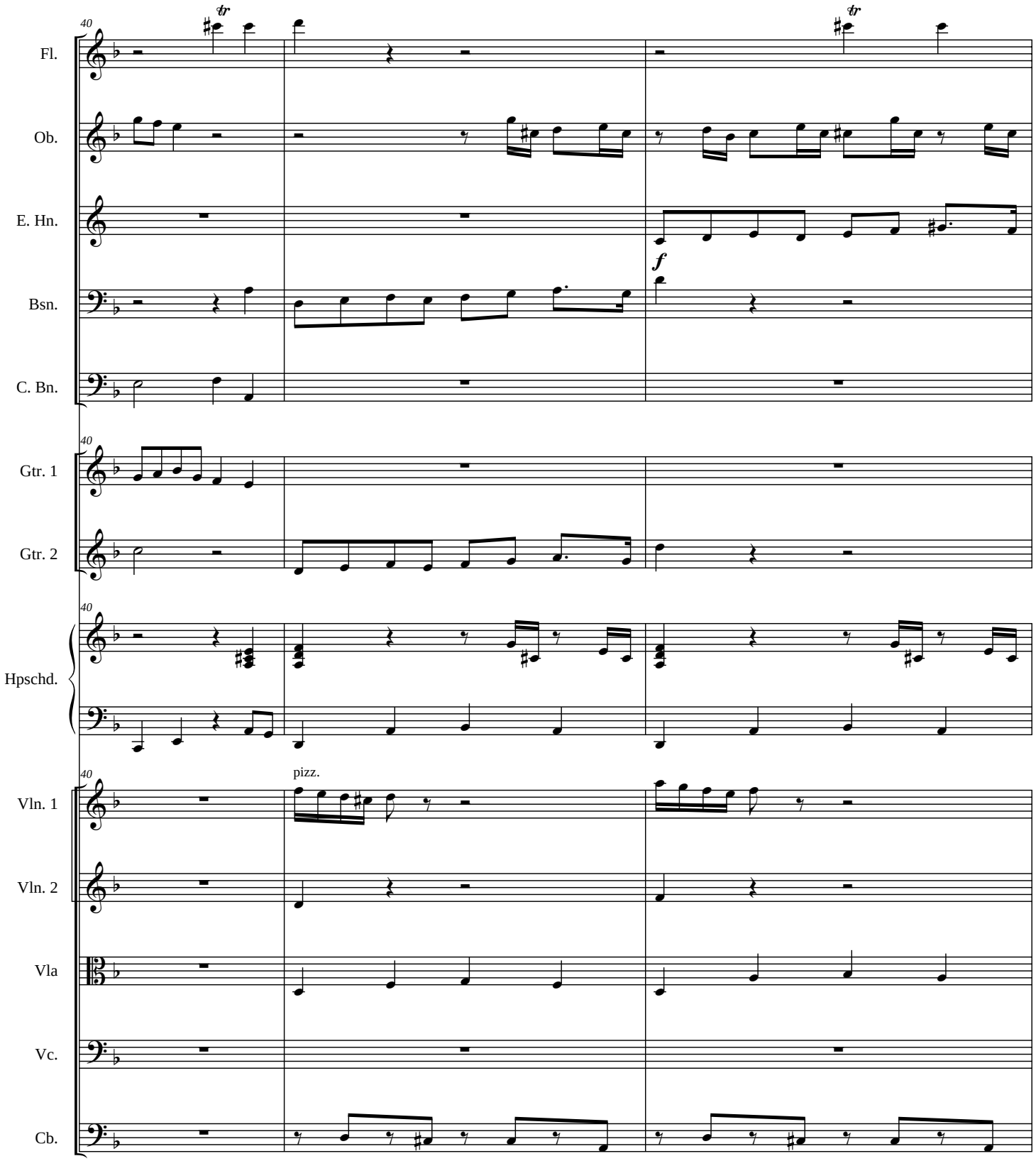
40
Fl.
Ob.
E. Hn.
Bsn.
C. Bn.
Gtr. 1
Gtr. 2
Hpschd.
Vln. 1
Vln. 2
Vla
Vc.
Cb.
tr
tr
f
pizz.

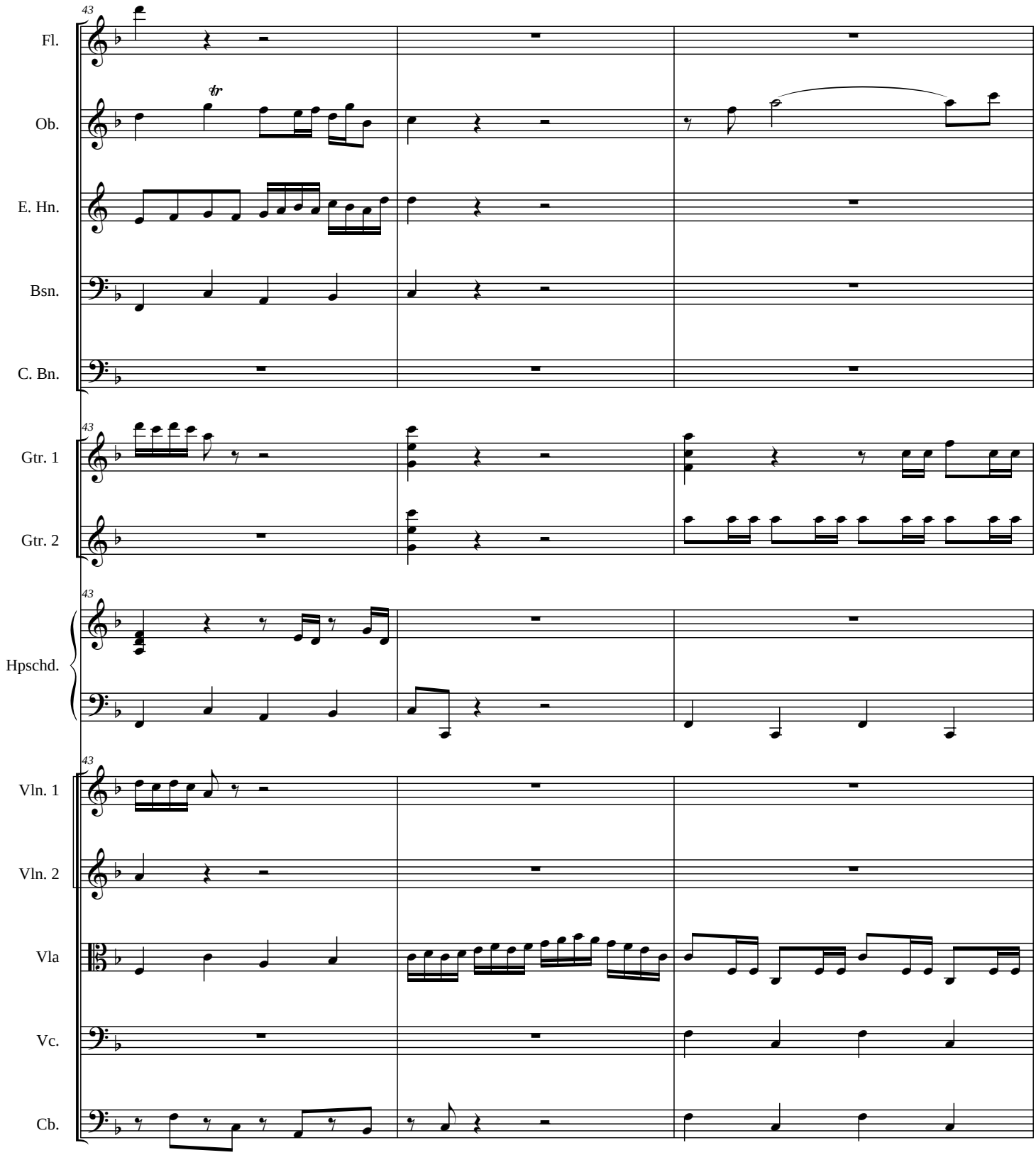
43
Fl.
Ob.
E. Hn.
Bsn.
C. Bn.
43
Gtr. 1
Gtr. 2
43
Hpschd.
43
Vln. 1
Vln. 2
Vla
Vc.
Cb.

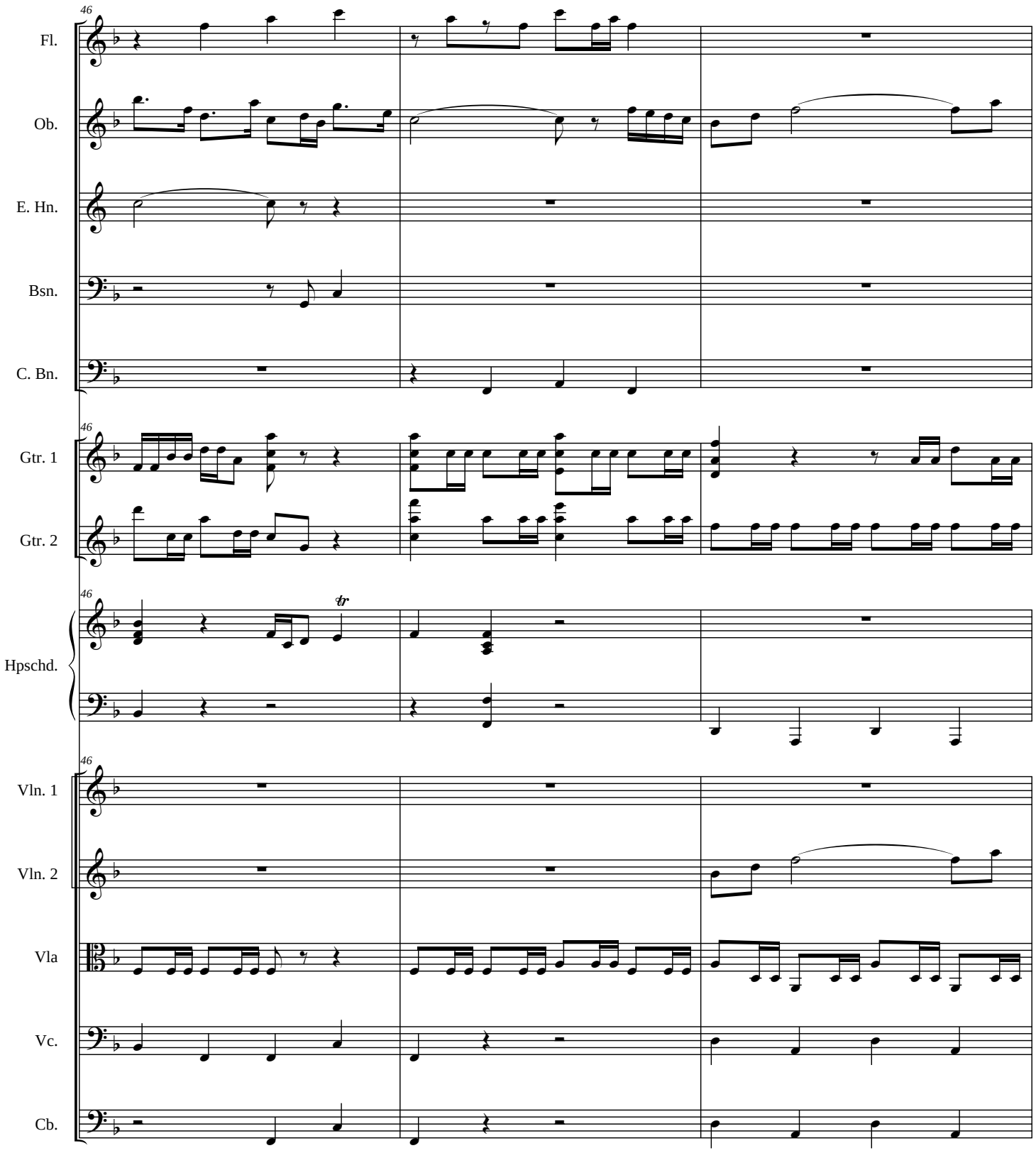
46
Fl.
Ob.
E. Hn.
Bsn.
C. Bn.
46
Gtr. 1
Gtr. 2
46
tr
Hpschd.
46
Vln. 1
Vln. 2
Vla
Vc.
Cb.

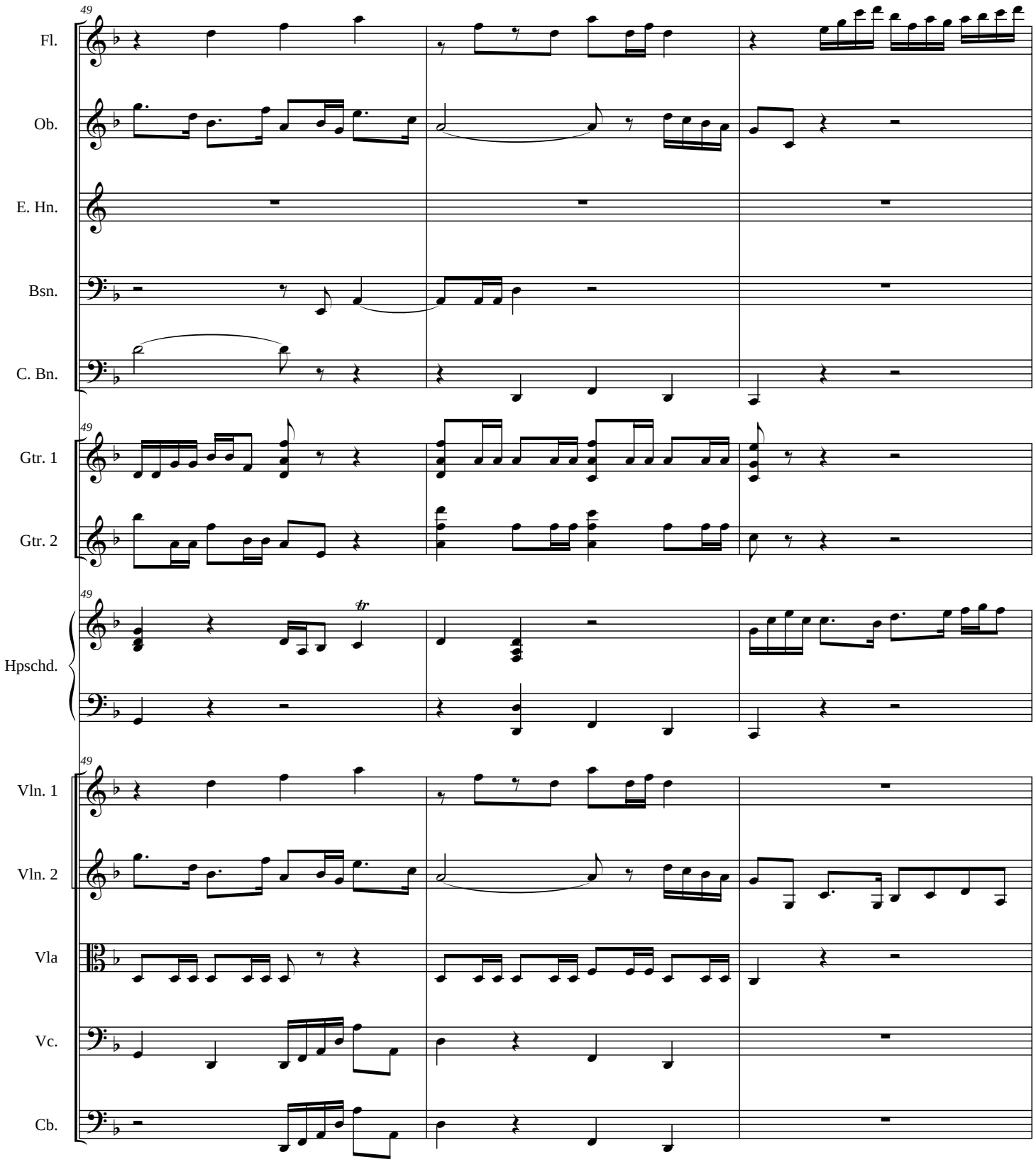
49
Fl.
Ob.
E. Hn.
Bsn.
C. Bn.
49
Gtr. 1
Gtr. 2
49
tr
Hpschd.
49
Vln. 1
Vln. 2
Vla
Vc.
Cb.

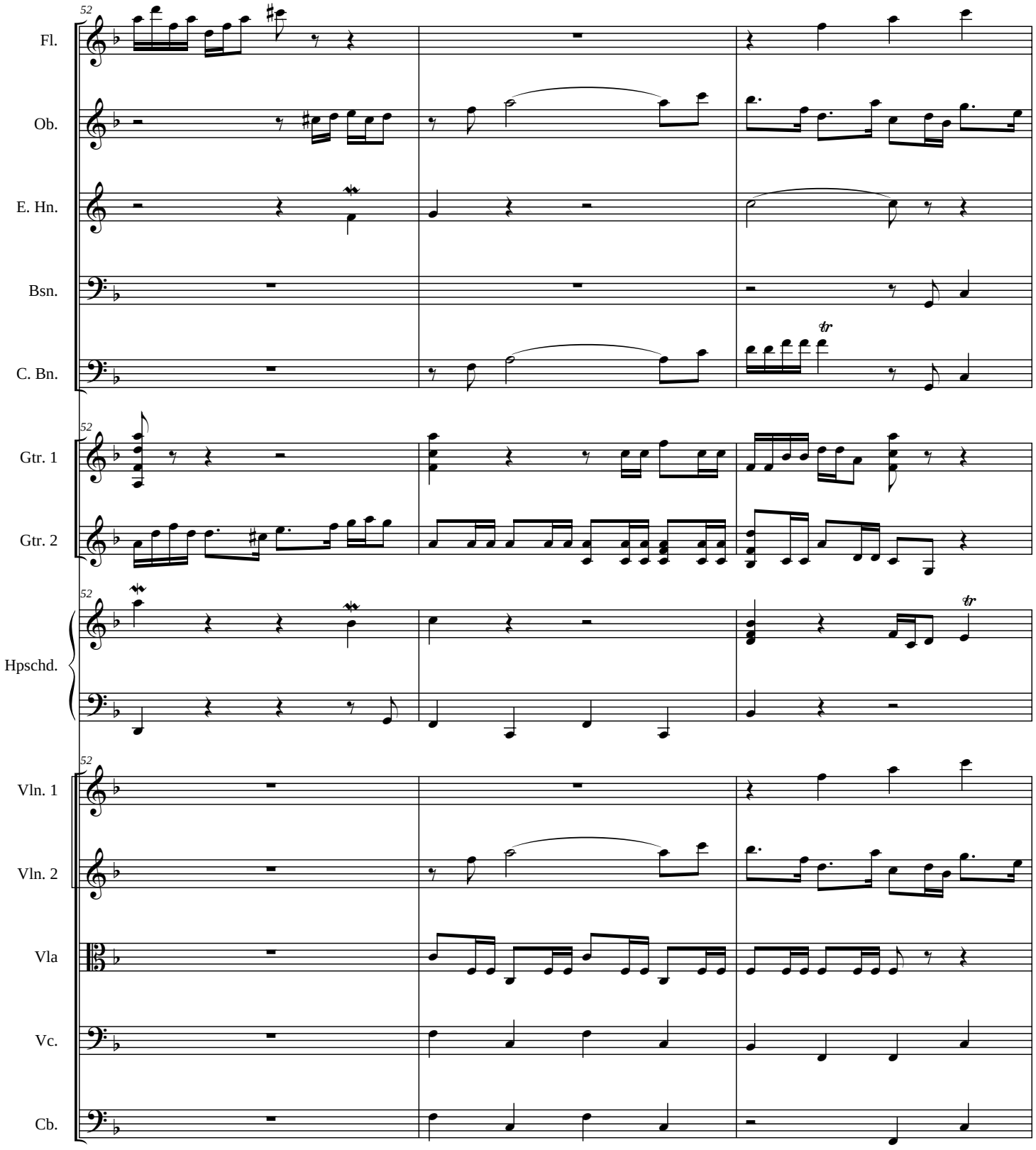
52
Fl.
Ob.
E. Hn.
Bsn.
C. Bn.
52
Gtr. 1
Gtr. 2
52
Hpschd.
52
Vln. 1
Vln. 2
Vla
Vc.
Cb.

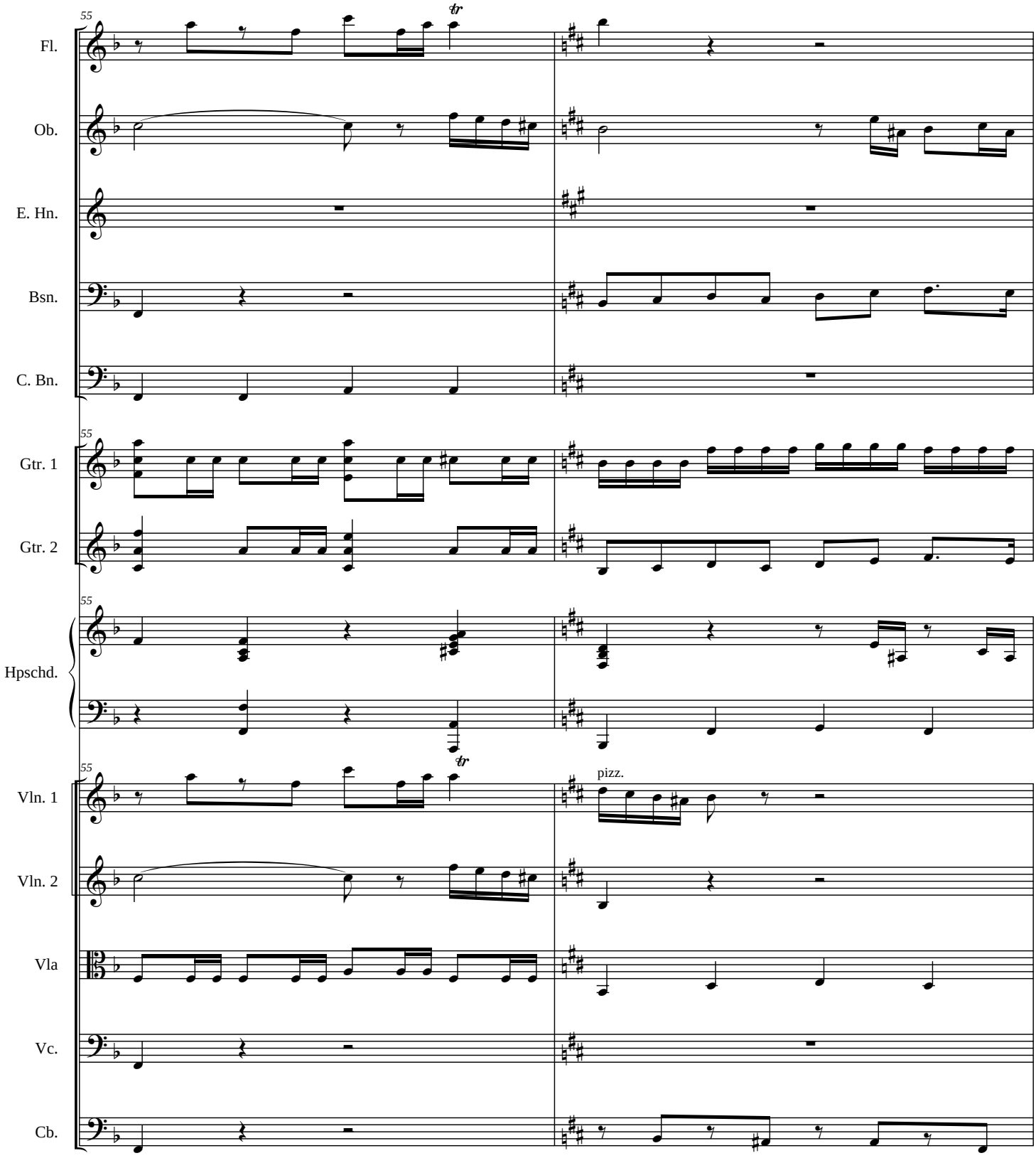
55
Fl.
Ob.
E. Hn.
Bsn.
C. Bn.
55
Gtr. 1
Gtr. 2
55
Hpschd.
55
Vln. 1
pizz.
Vln. 2
Vla
Vc.
Cb.

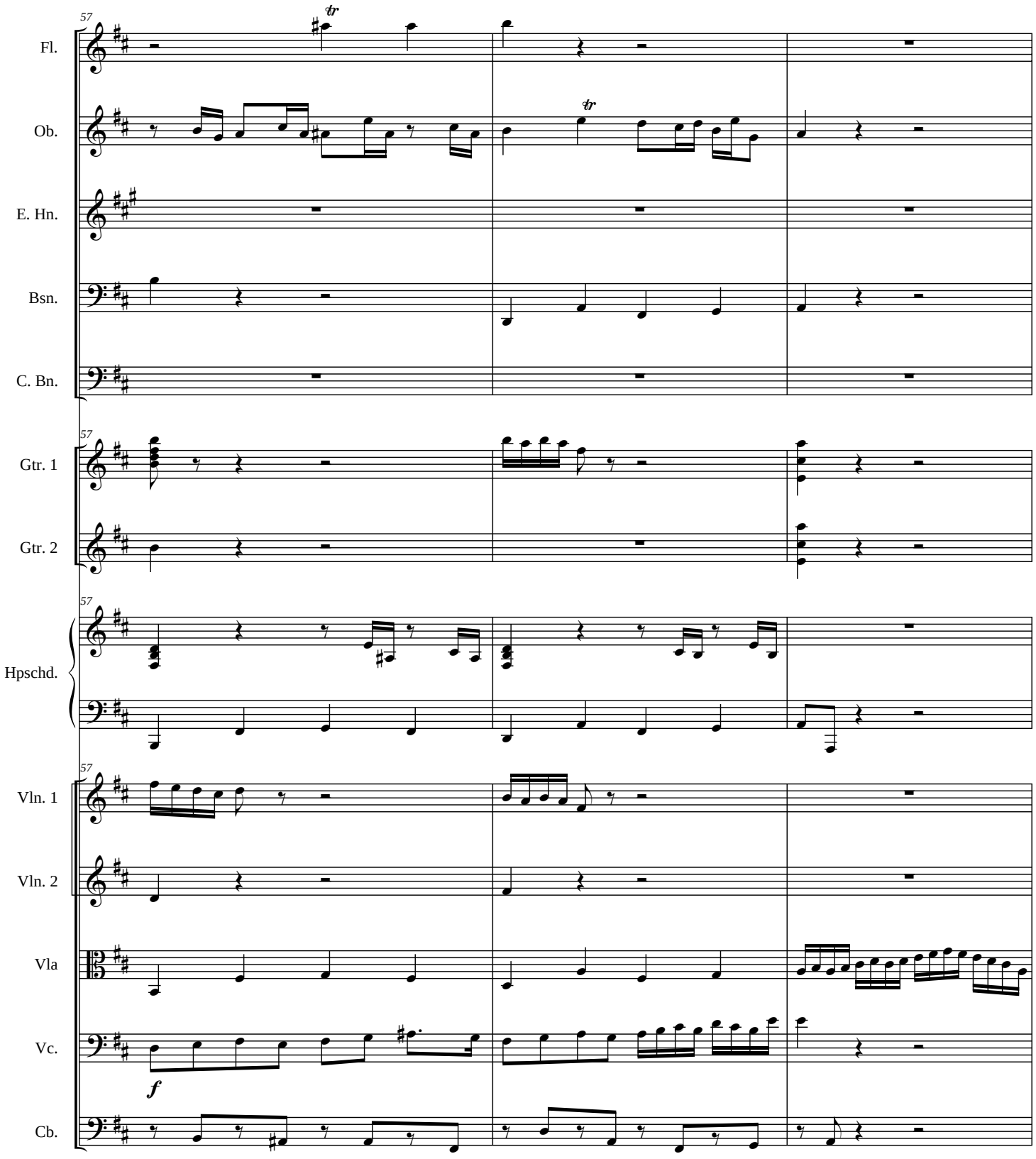
57
Fl.
Ob.
E. Hn.
Bsn.
C. Bn.
Gtr. 1
Gtr. 2
Hpschd.
Vln. 1
Vln. 2
Vla
Vc.
Cb.
tr
tr
f

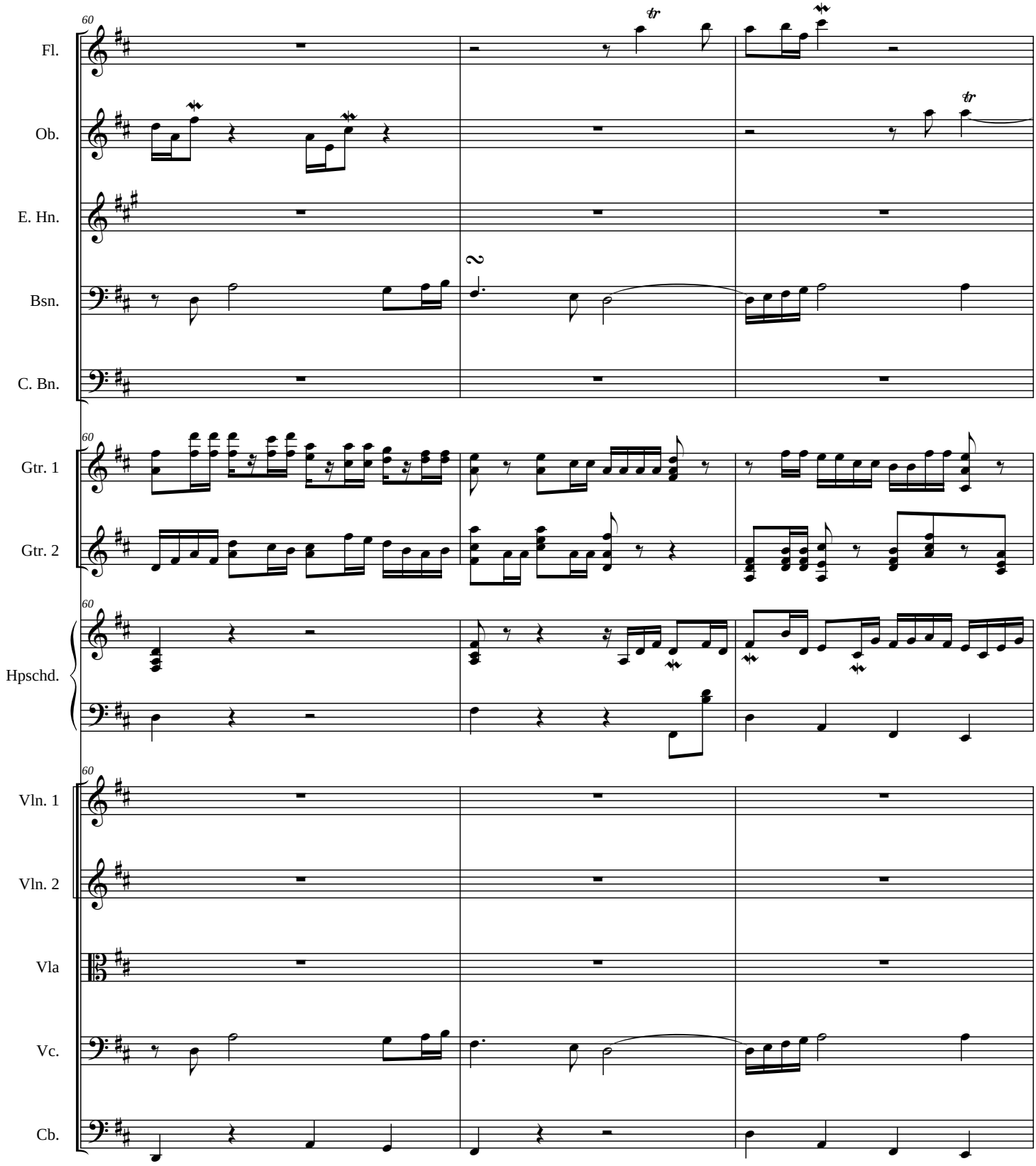
60
Fl.
Ob.
E. Hn.
Bsn.
C. Bn.
Gtr. 1
Gtr. 2
Hpschd.
Vln. 1
Vln. 2
Vla
Vc.
Cb.

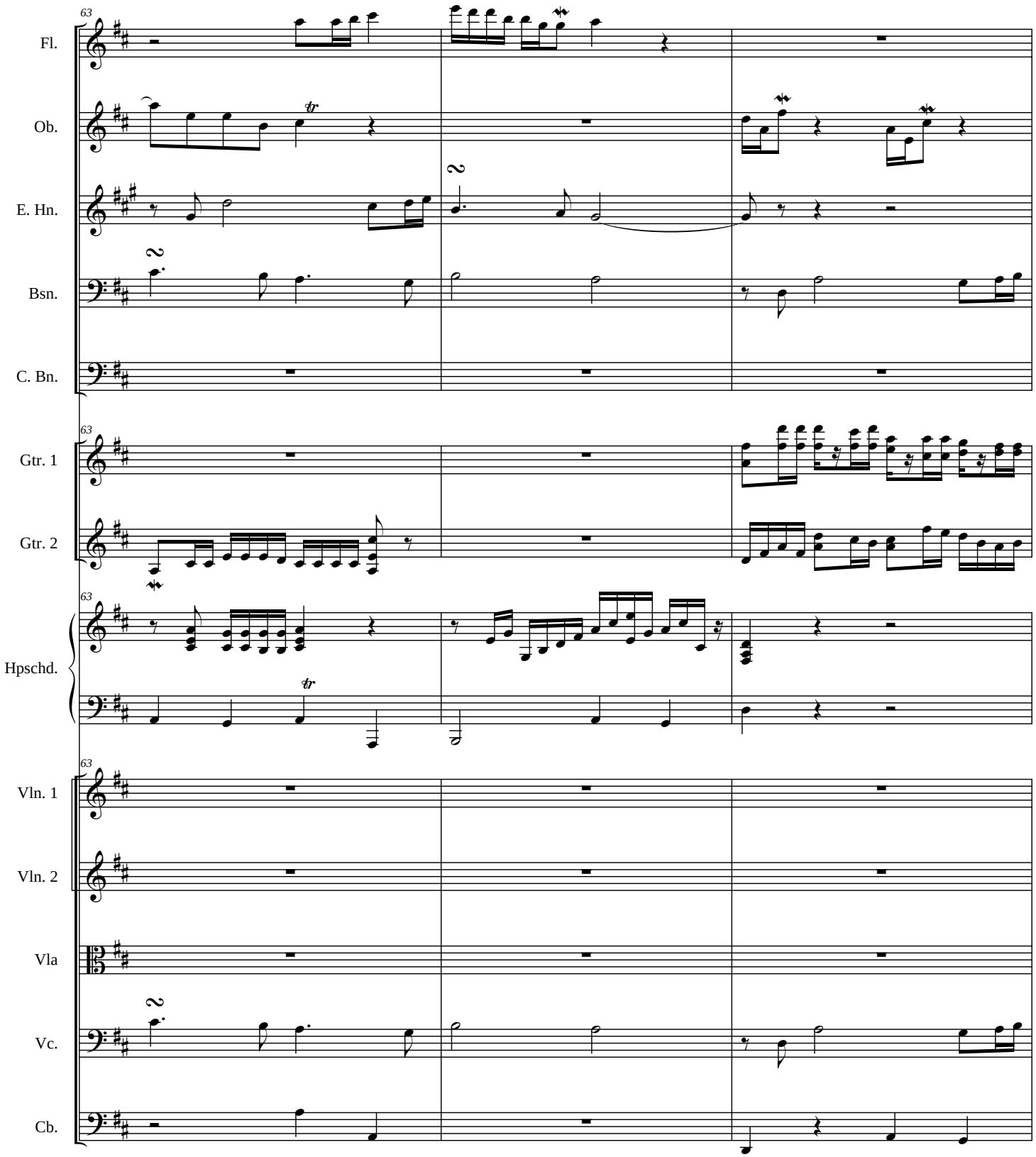
63
Fl.
Ob.
E. Hn.
Bsn.
C. Bn.
63
Gtr. 1
Gtr. 2
63
Hpschd.
63
Vln. 1
Vln. 2
Vla
Vc.
Cb.

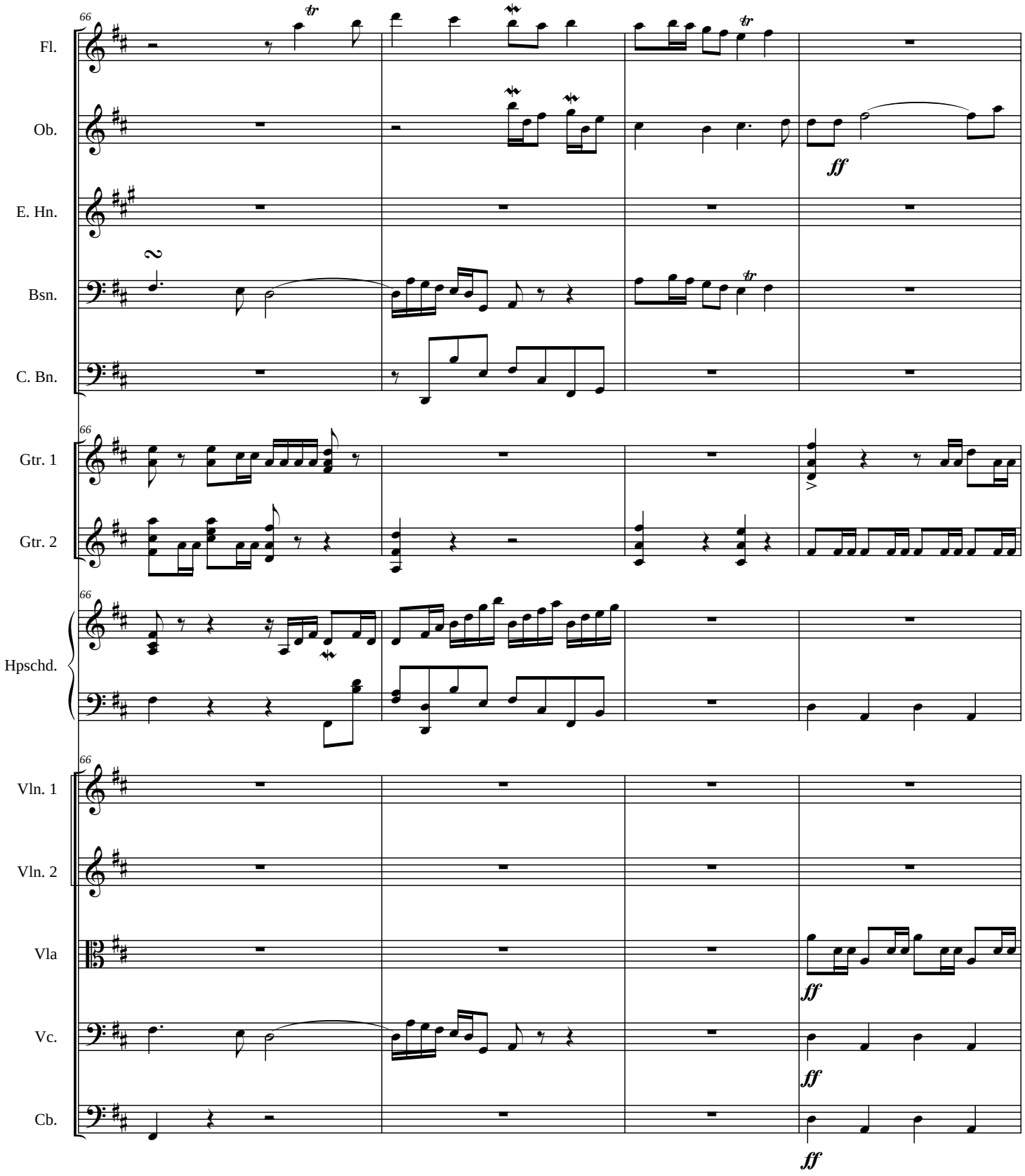
66
Fl.
Ob.
E. Hn.
Bsn.
C. Bn.
Gtr. 1
Gtr. 2
Hpschd.
Vln. 1
Vln. 2
Vla
Vc.
Cb.
ff

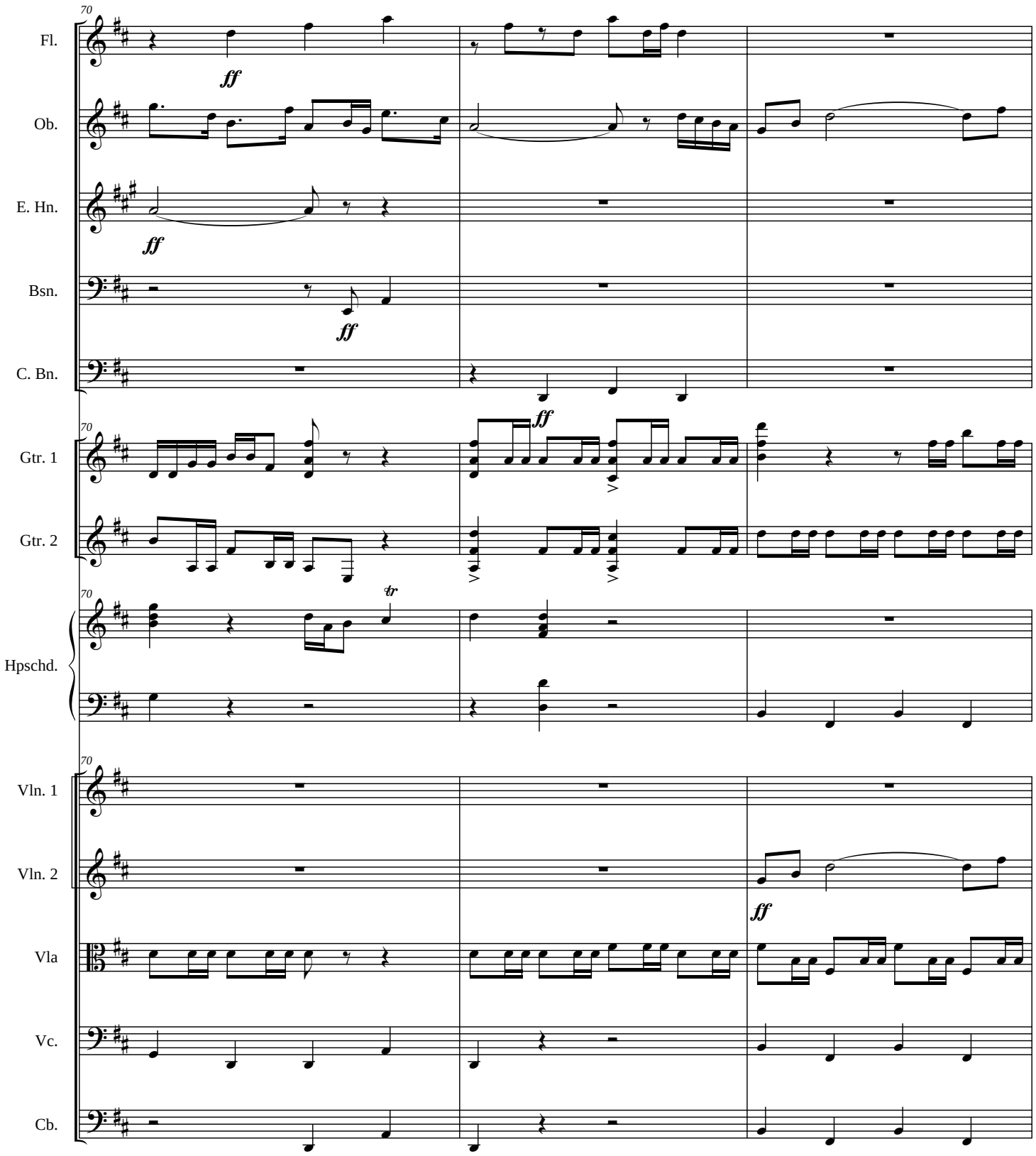
70
Fl.
ff
Ob.
E. Hn.
ff
Bsn.
ff
C. Bn.
70
Gtr. 1
ff
Gtr. 2
70
tr
Hpschd.
70
Vln. 1
Vln. 2
ff
Vla
Vc.
Cb.

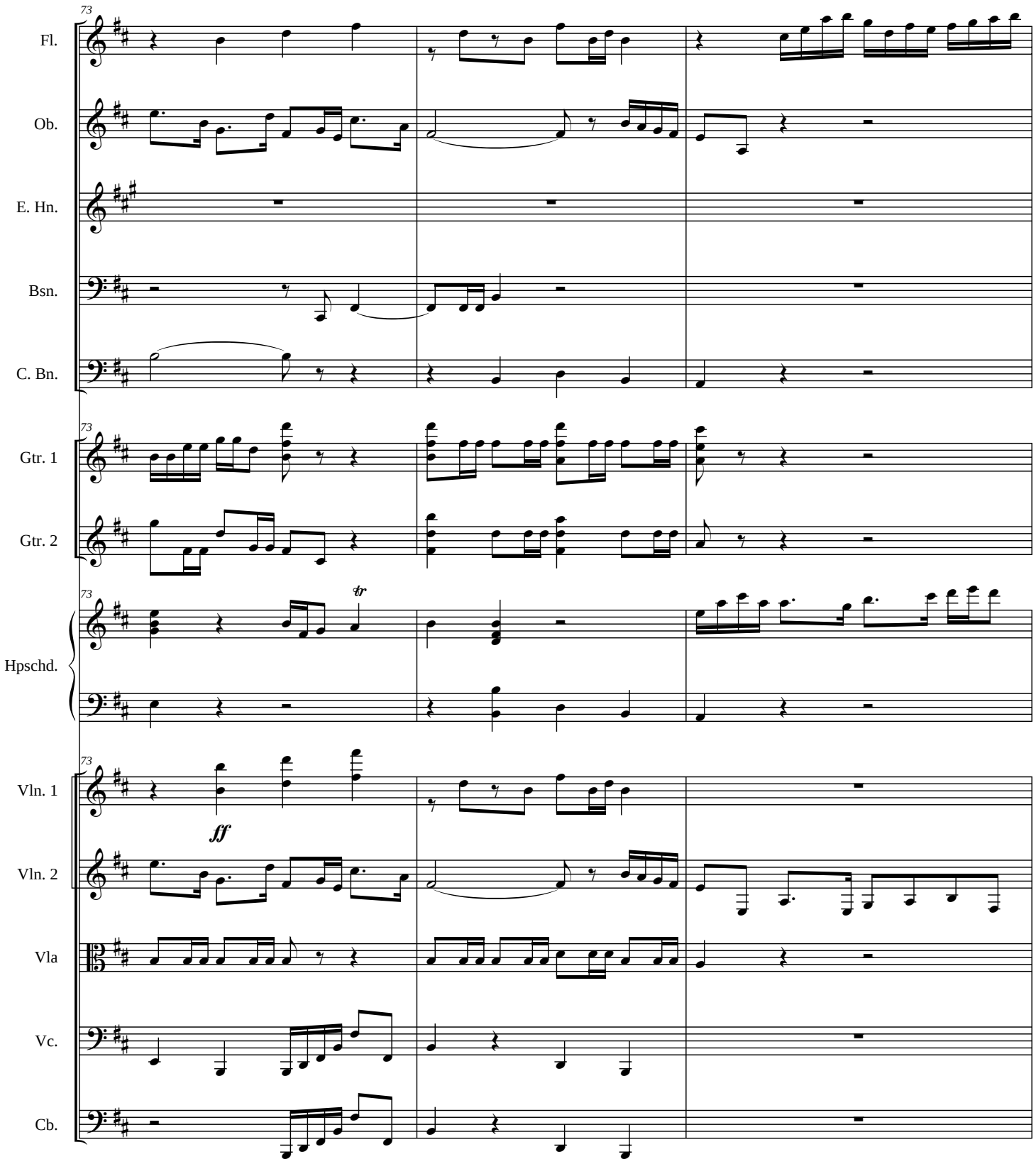
73
Fl.
Ob.
E. Hn.
Bsn.
C. Bn.
73
Gtr. 1
Gtr. 2
73
tr
Hpschd.
73
Vln. 1
ff
Vln. 2
Vla
Vc.
Cb.

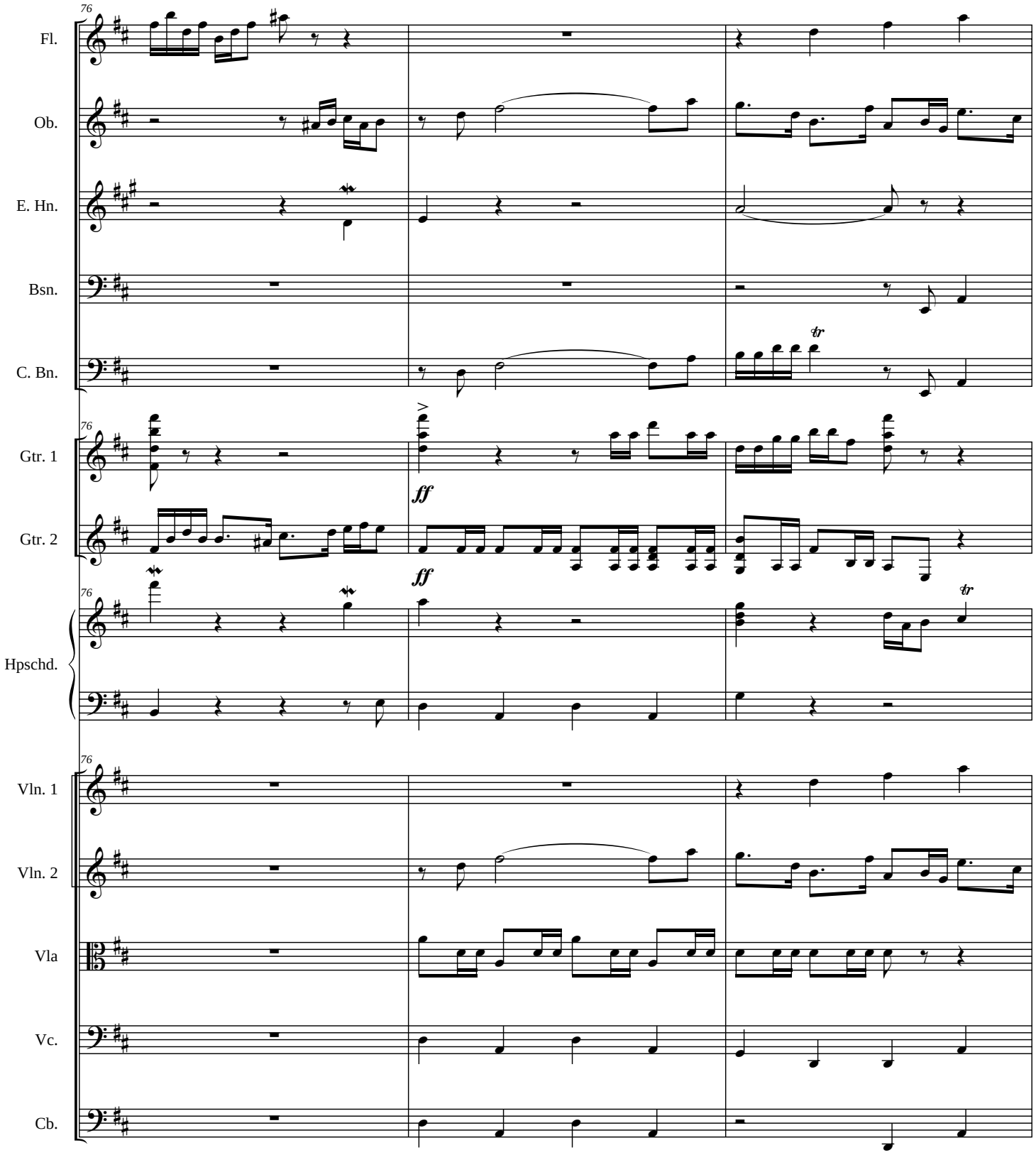
76
Fl.
Ob.
E. Hn.
Bsn.
C. Bn.
tr
Gtr. 1
Gtr. 2
ff
Hpschd.
Vln. 1
Vln. 2
Vla
Vc.
Cb.

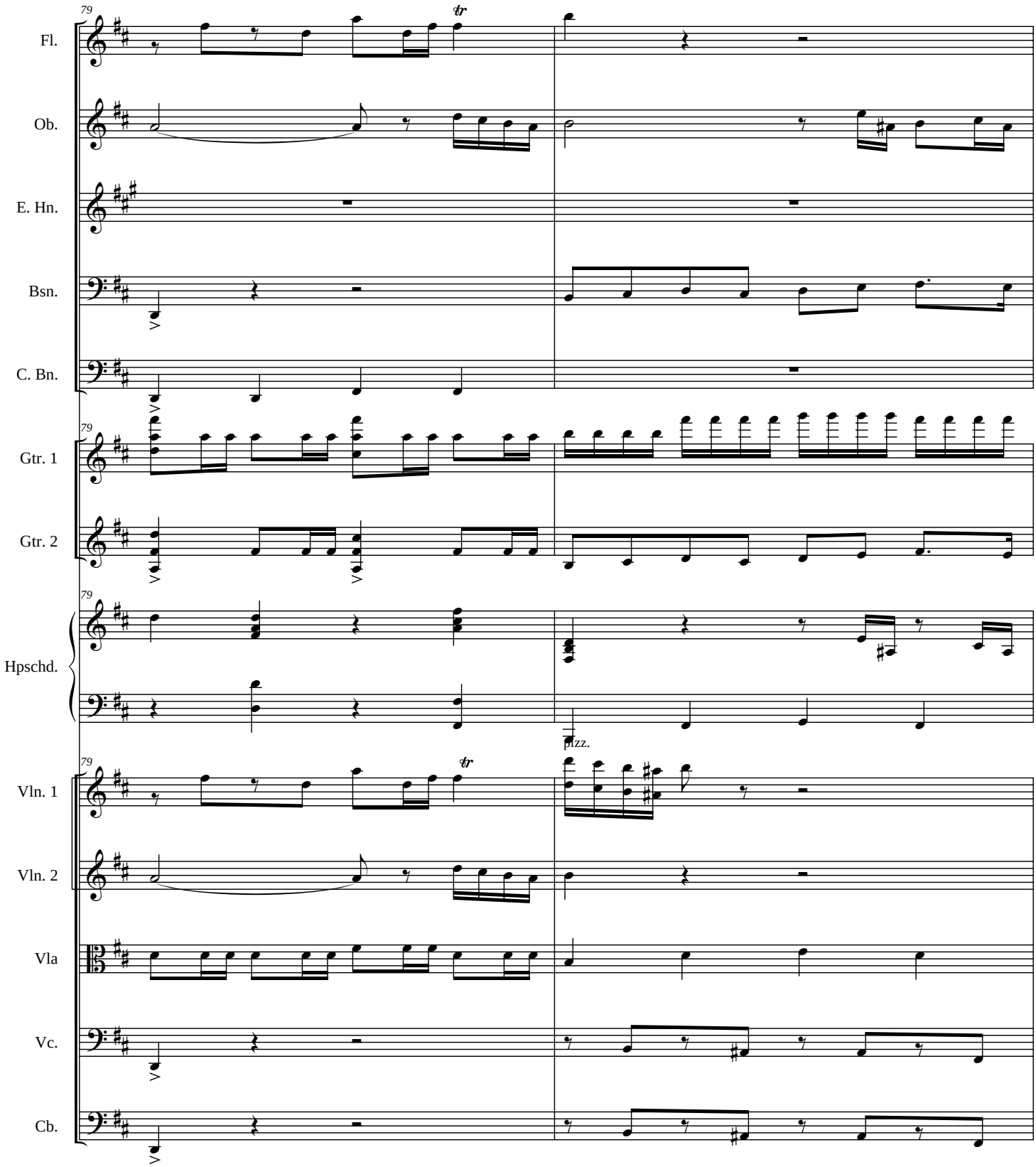
79
Fl.
tr
Ob.
E. Hn.
Bsn.
C. Bn.
79
Gtr. 1
Gtr. 2
79
Hpschd.
pizz.
79
Vln. 1
tr
Vln. 2
Vla
Vc.
Cb.

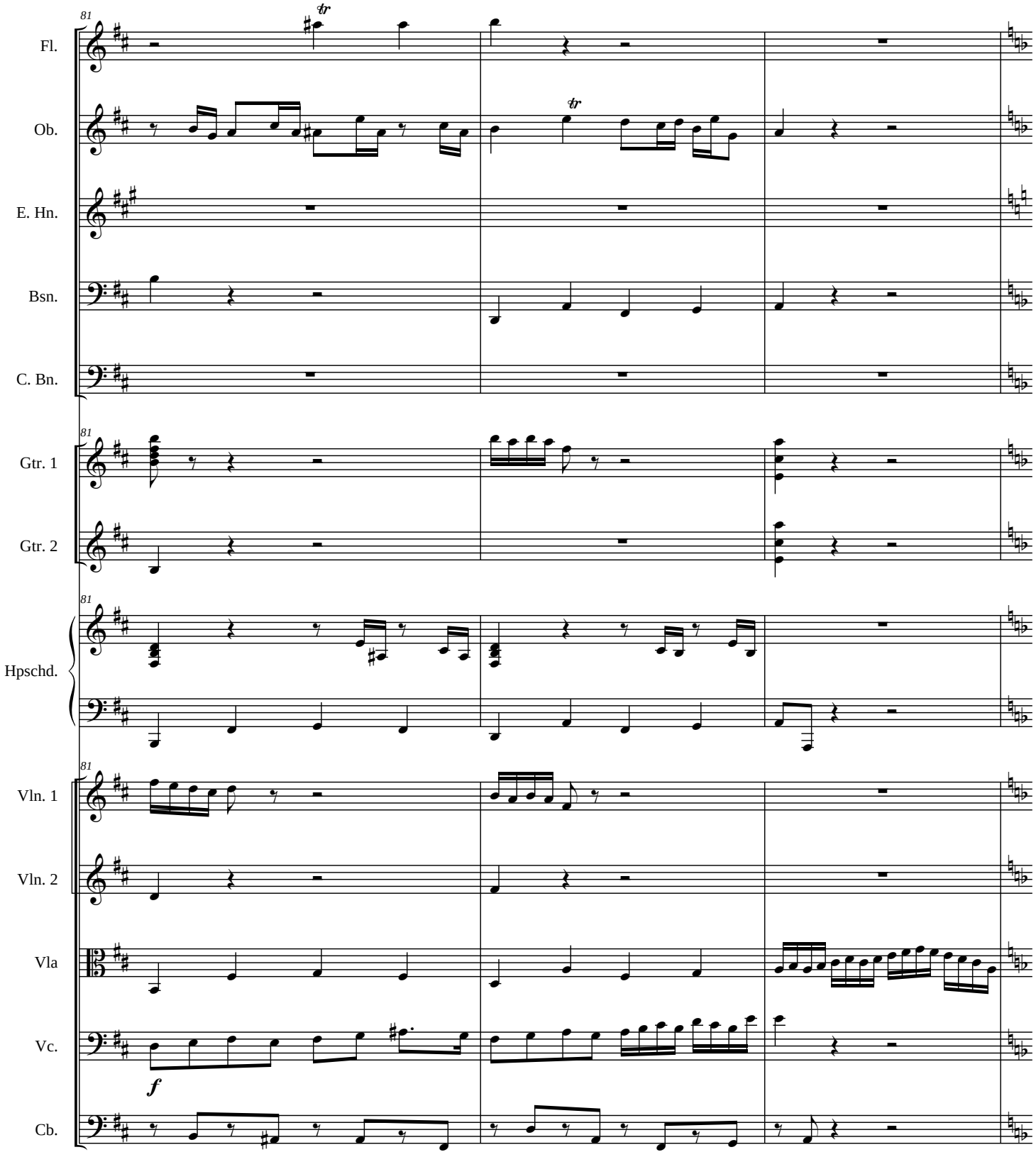
81
Fl.
Ob.
E. Hn.
Bsn.
C. Bn.
81
Gtr. 1
Gtr. 2
81
Hpschd.
81
Vln. 1
Vln. 2
Vla
Vc.
f
Cb.

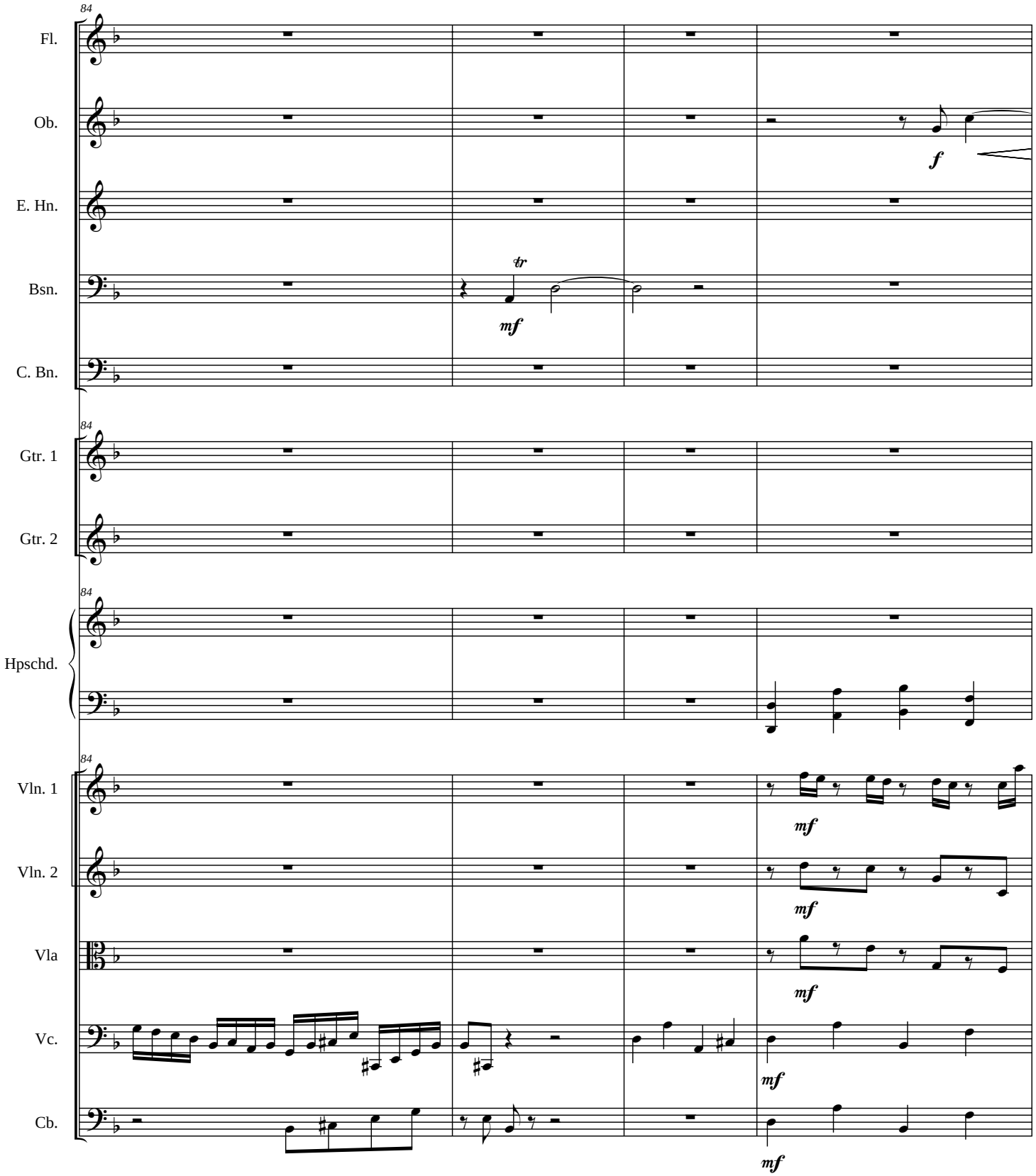
84
Fl.
Ob.
E. Hn.
Bsn.
C. Bn.
Gtr. 1
Gtr. 2
Hpschd.
Vln. 1
Vln. 2
Vla
Vc.
Cb.
f
tr
mf

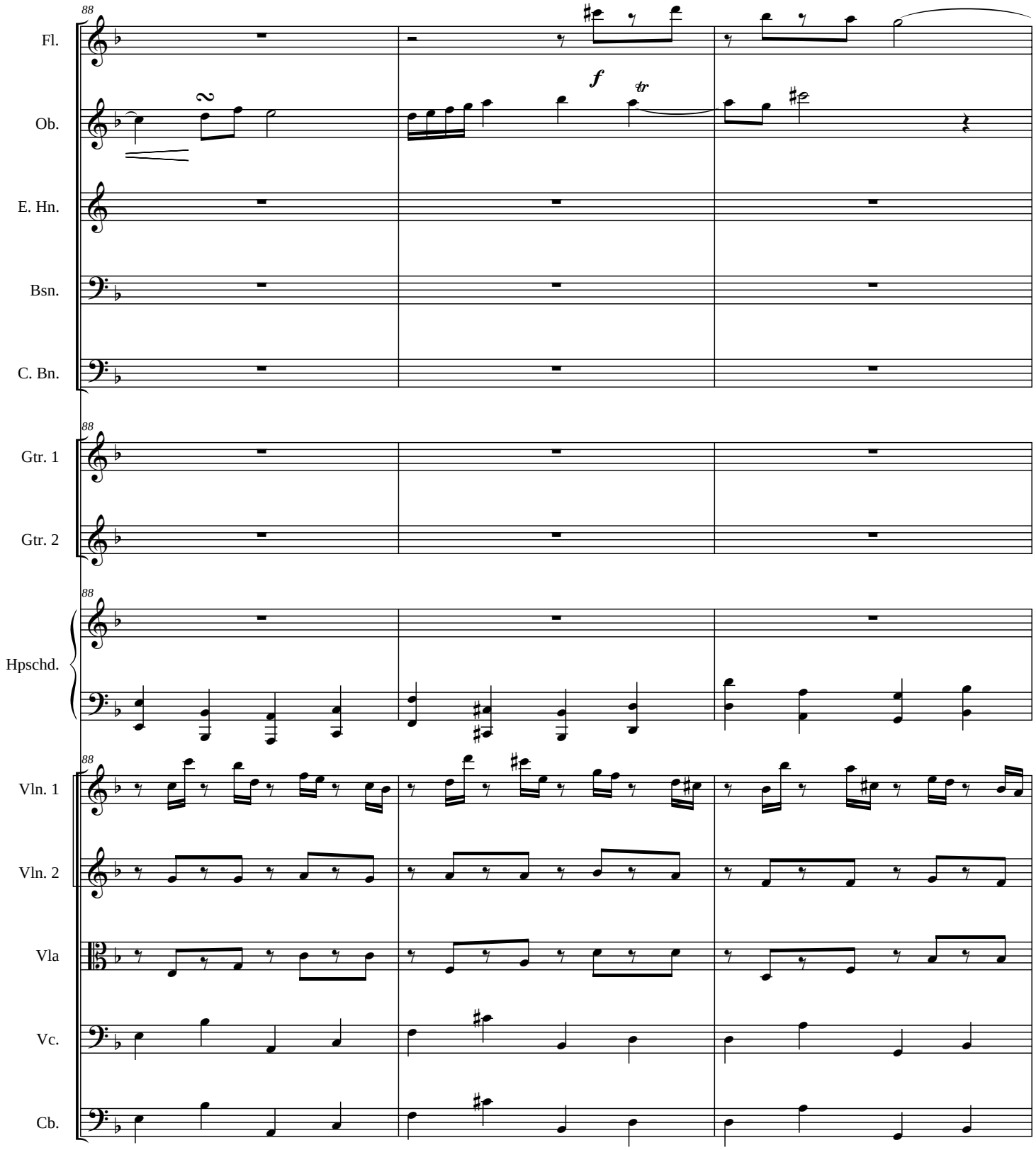
88
Fl.
Ob.
E. Hn.
Bsn.
C. Bn.
88
Gtr. 1
Gtr. 2
88
Hpschd.
88
Vln. 1
Vln. 2
Vla
Vc.
Cb.
f
tr

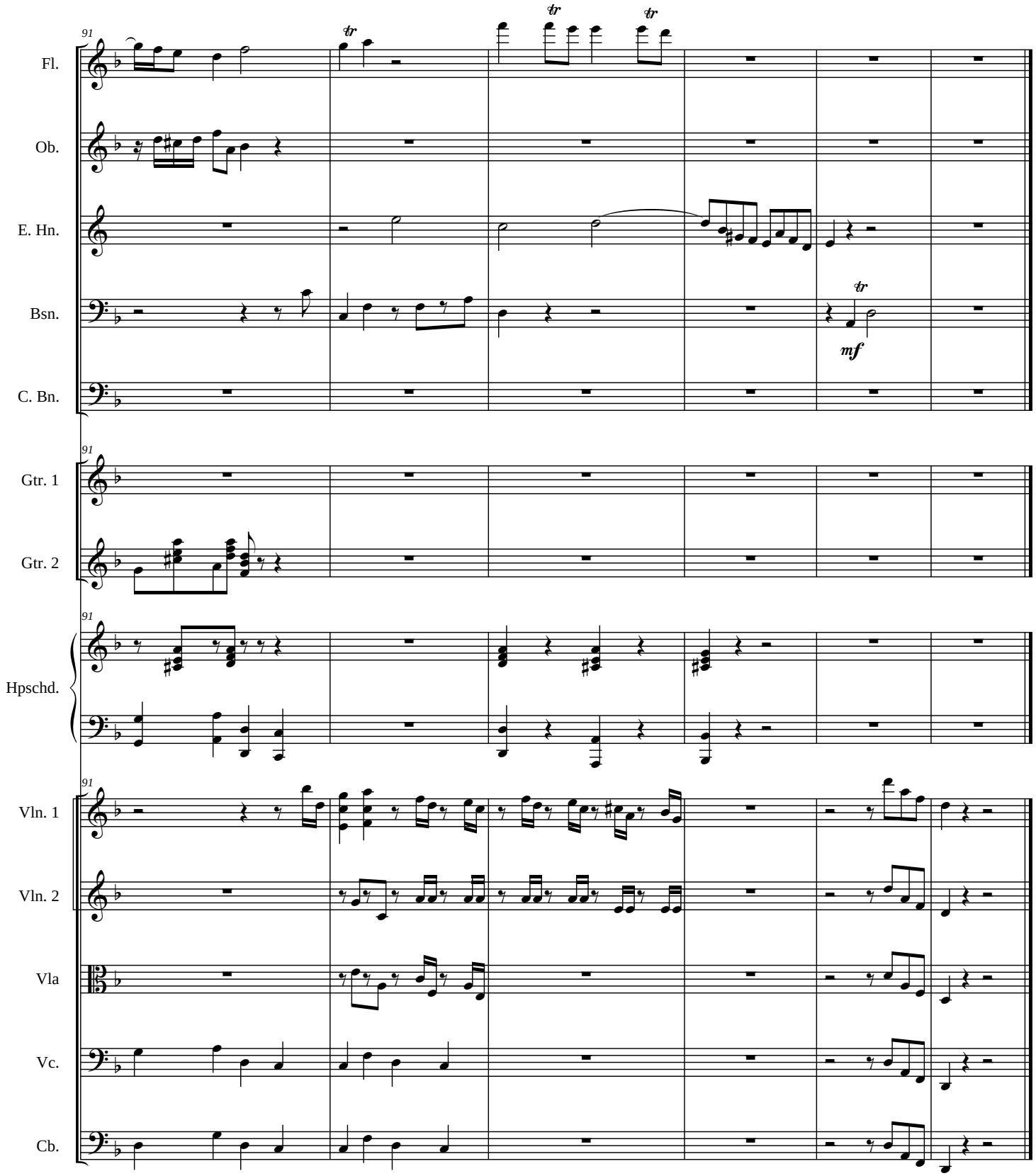
91
Fl.
Ob.
E. Hn.
Bsn.
C. Bn.
tr
tr
tr
mf
91
Gtr. 1
Gtr. 2
91
Hpschd.
91
Vln. 1
Vln. 2
Vla
Vc.
Cb.

Baroque Cowboy

Flute

James C. Burke

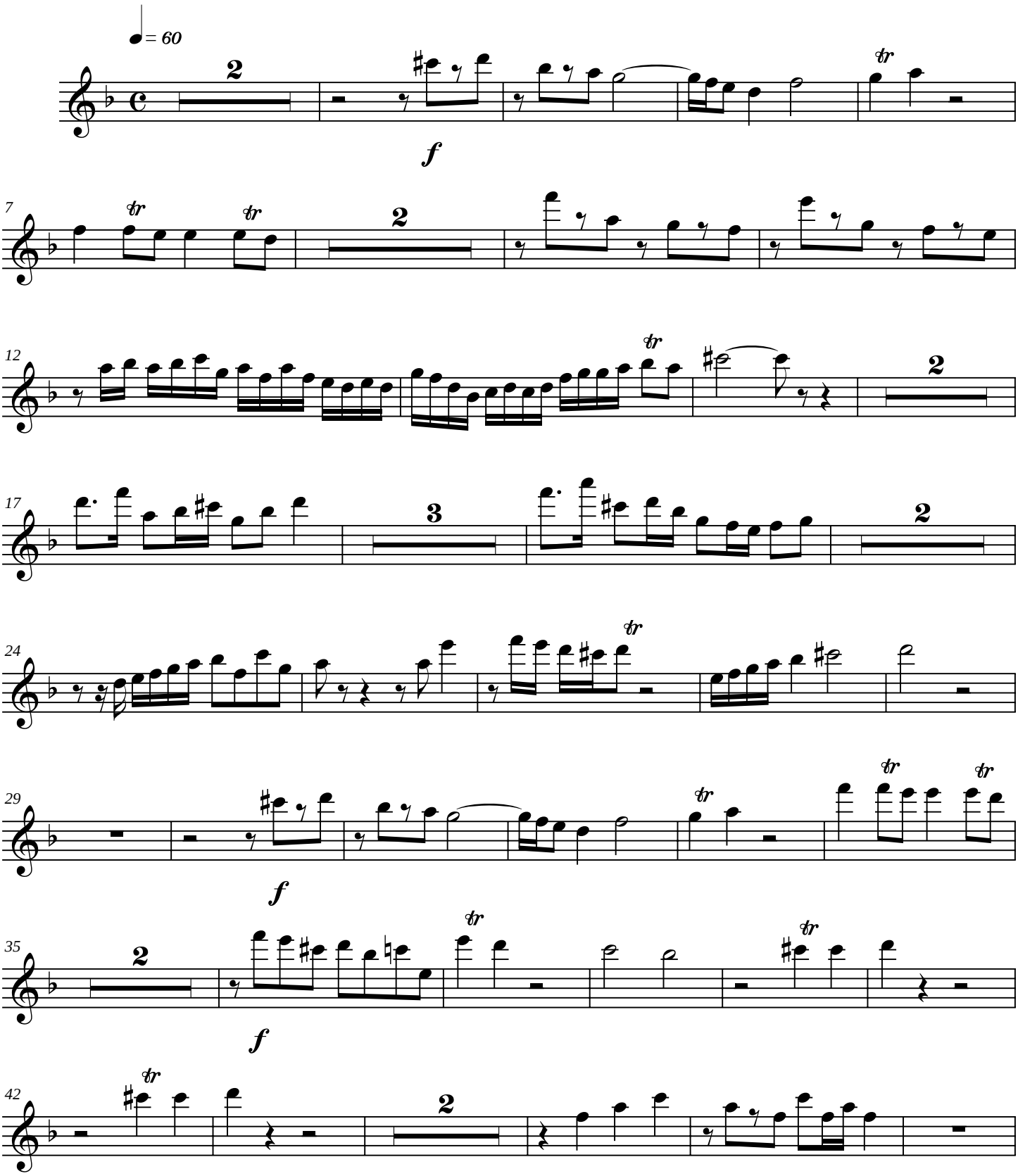

Copyright©2004

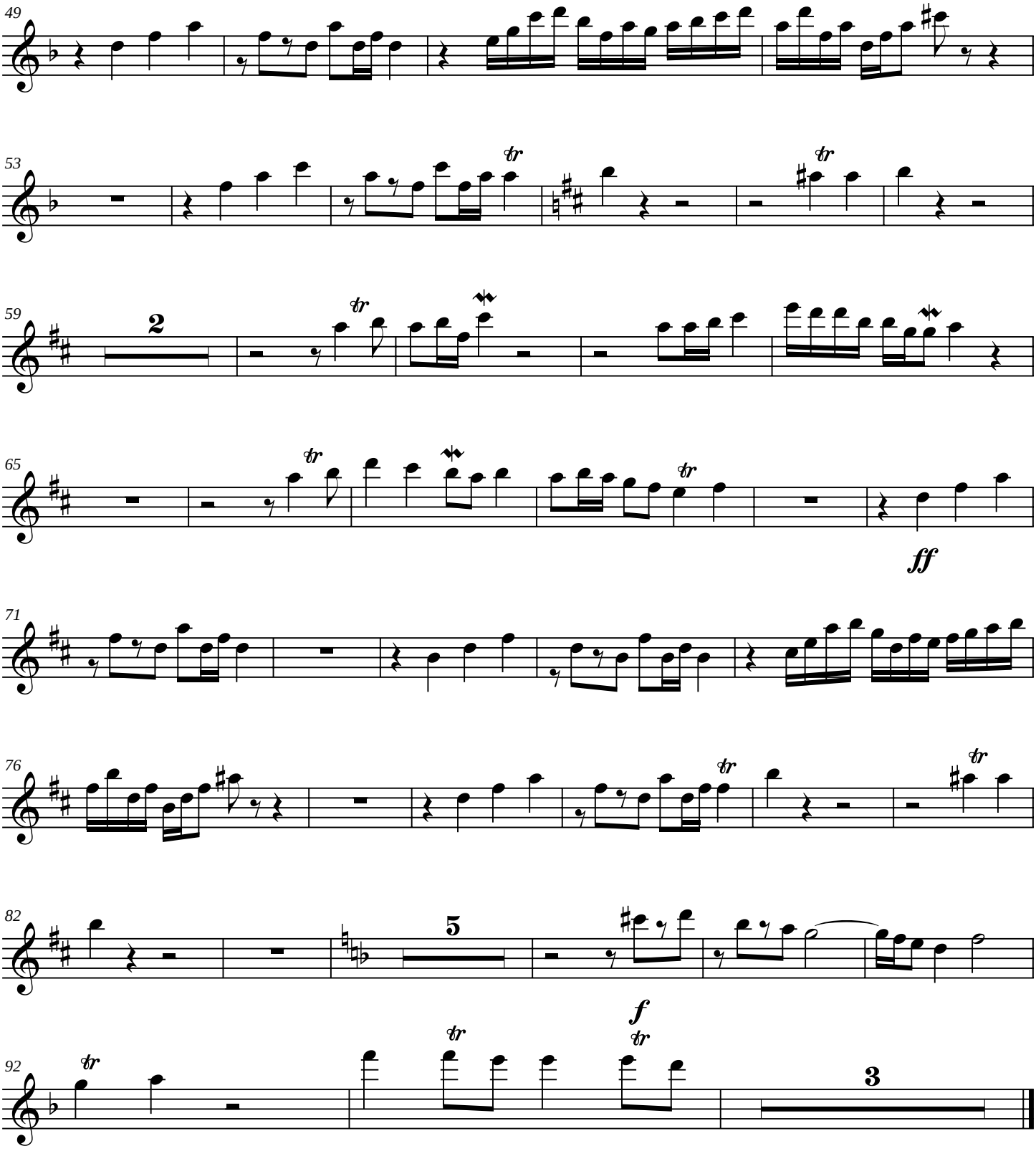
49
53
59
65
71
76
82
92
2
5
3
ff
f

Baroque Cowboy

Oboe

James C. Burke

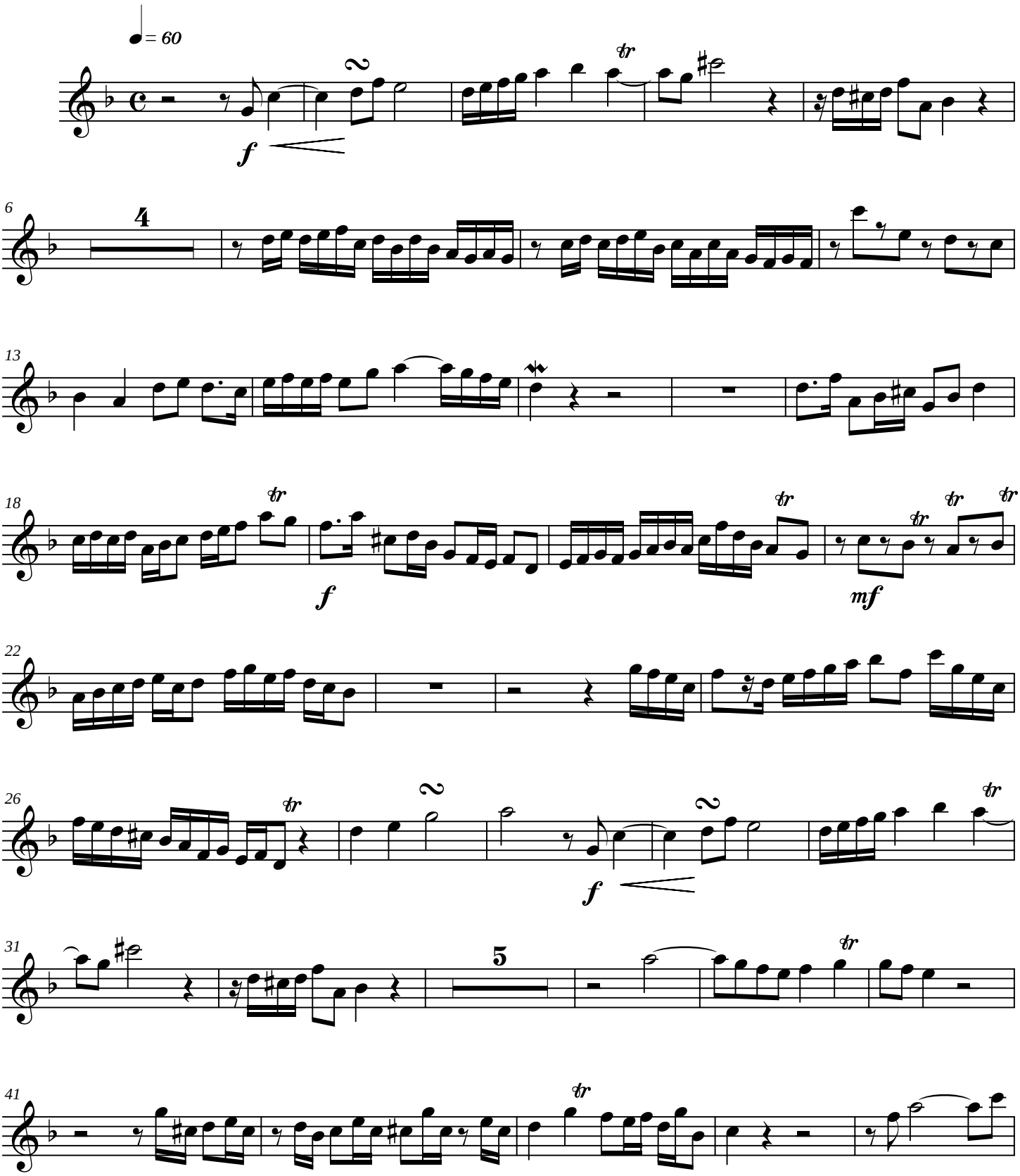

Copyright©2004

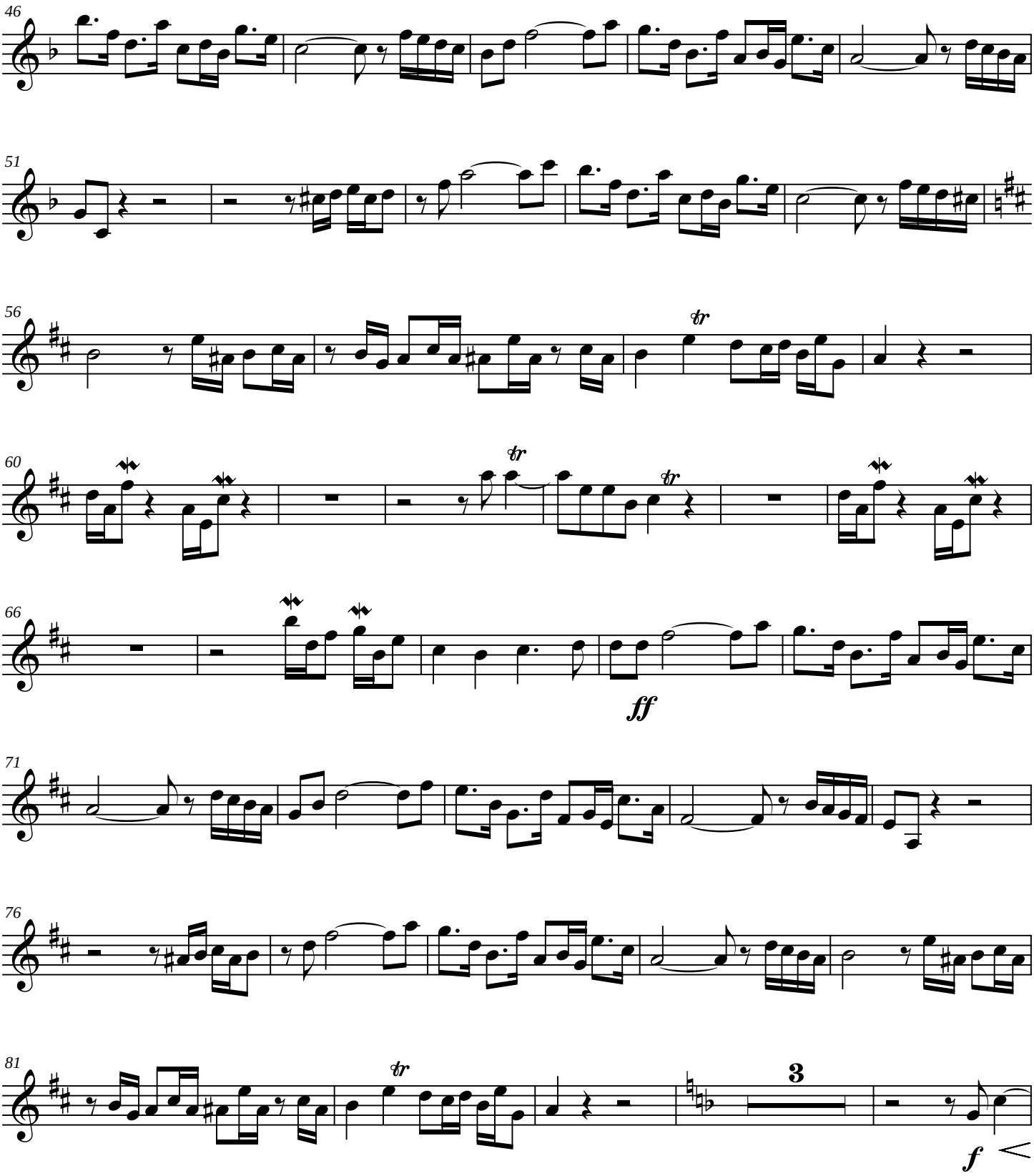
46
51
56
60
66
ff
71
76
81
3
f

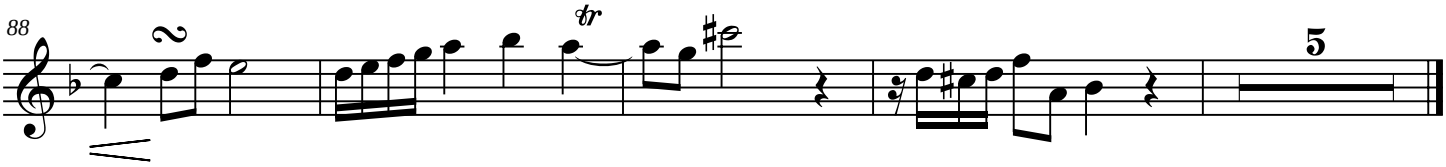
88
2
tr
5

Baroque Cowboy

English Horn

James C. Burke

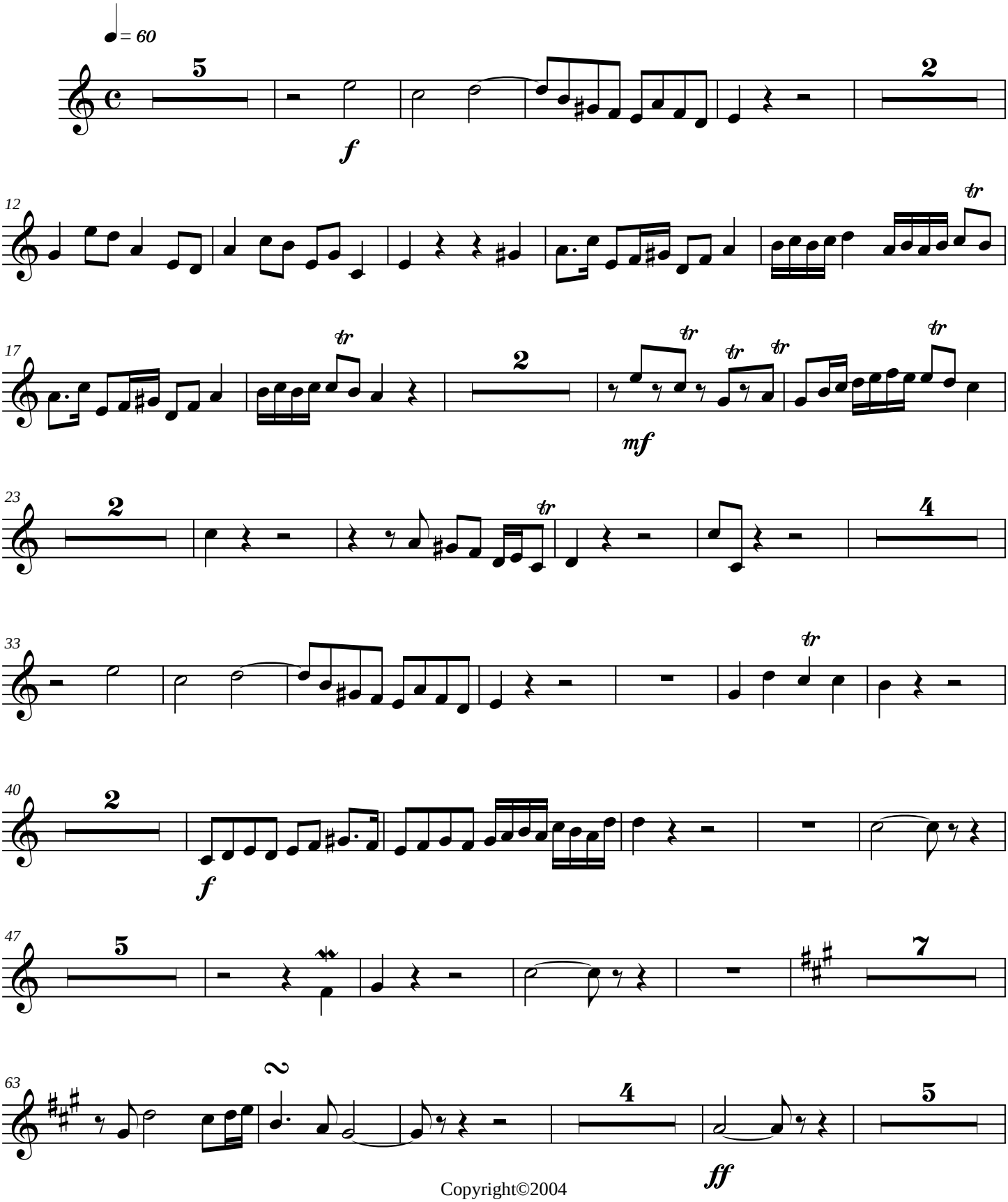

Copyright©2004

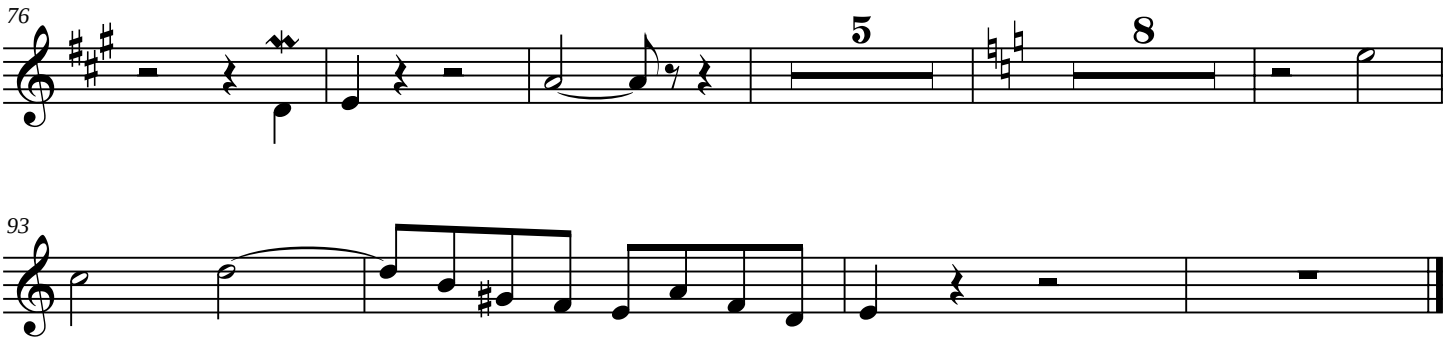
76
5
8

93

Baroque Cowboy

Bassoon

James C. Burke

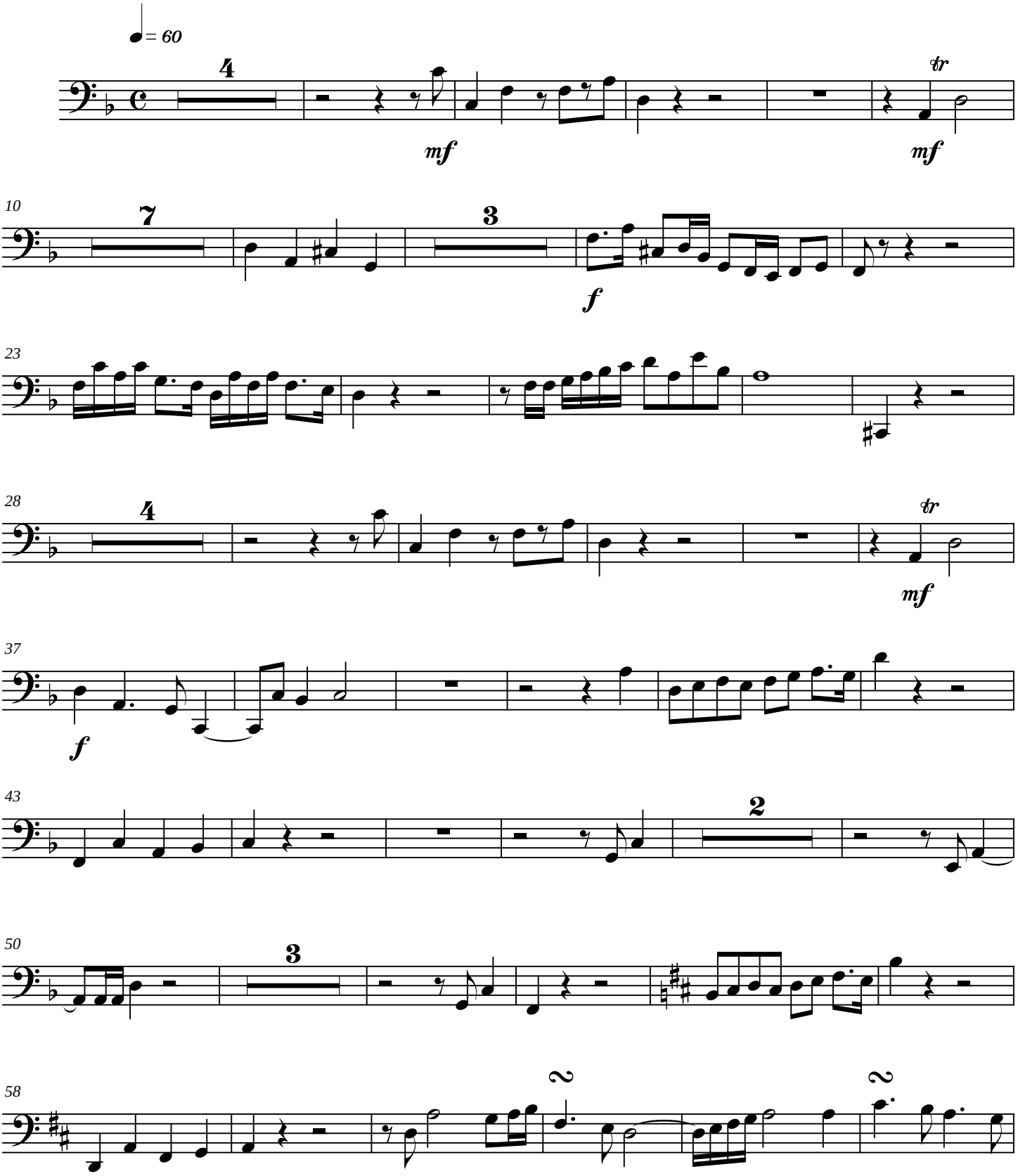

Copyright©2004

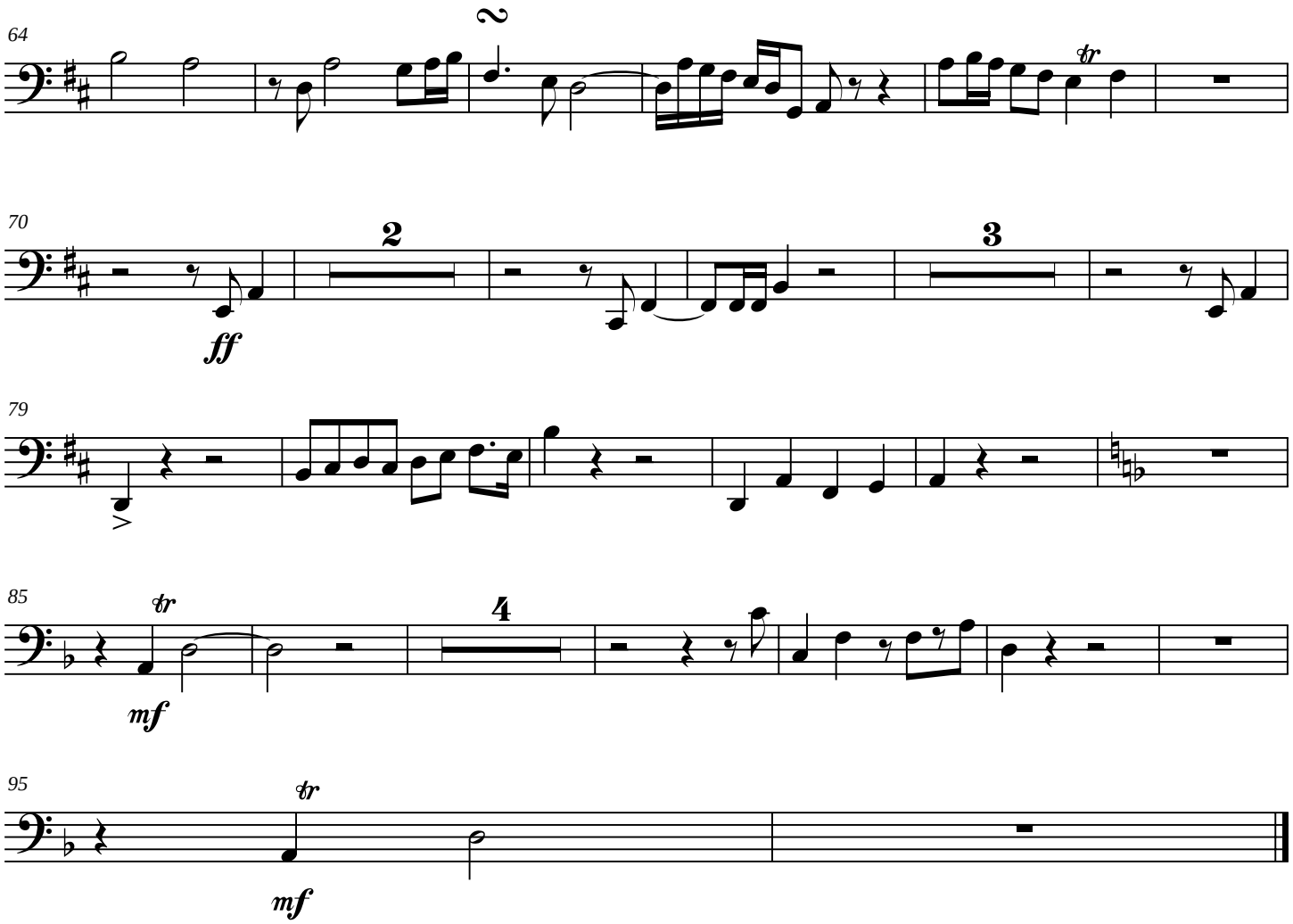
64
2
tr
70
2
3
ff
79
85
tr
4
mf
95
tr
mf

Baroque Cowboy

Contrabassoon

James C. Burke

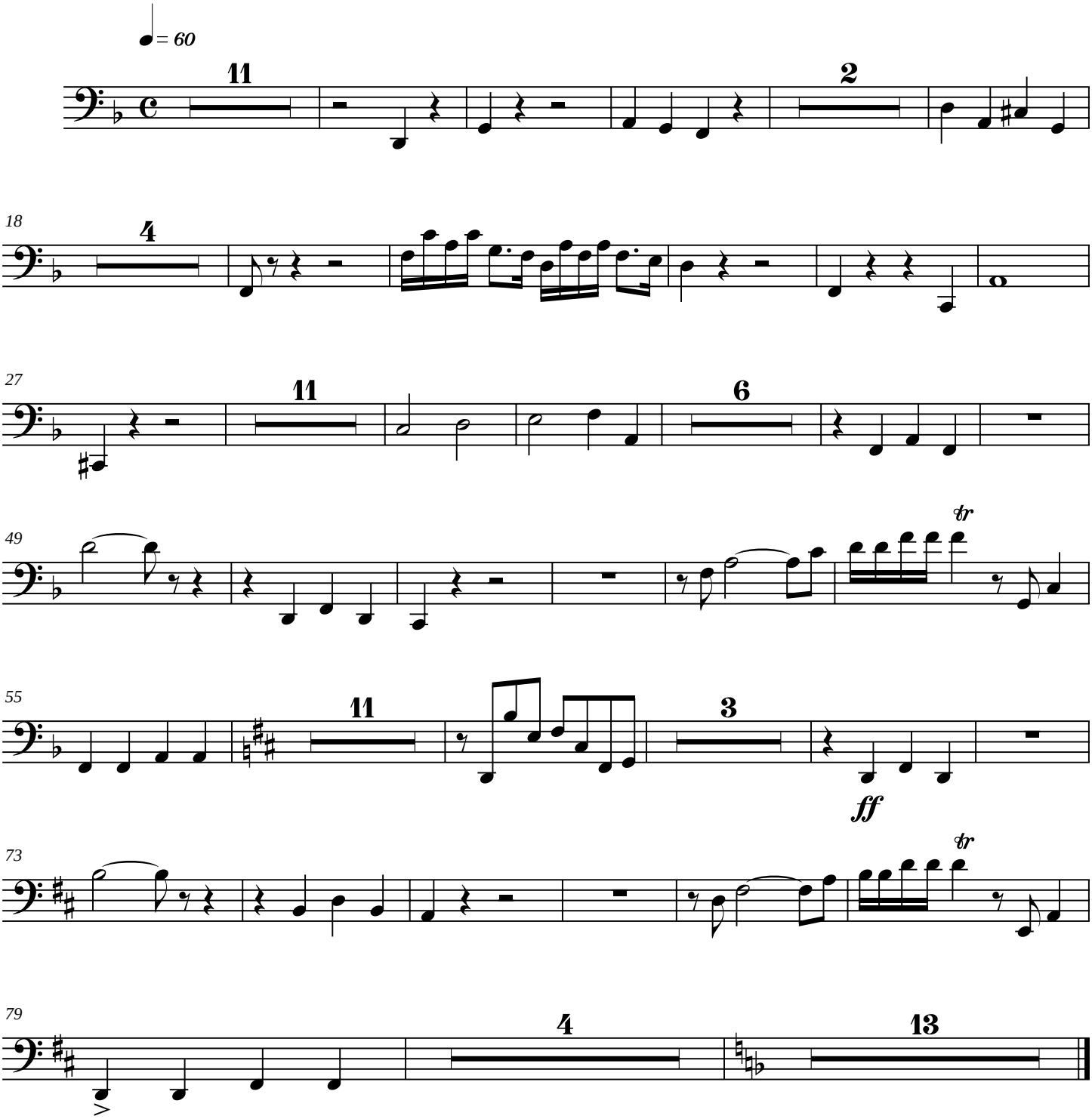

Copyright©2004

Baroque Cowboy

Guitar 1

James C. Burke

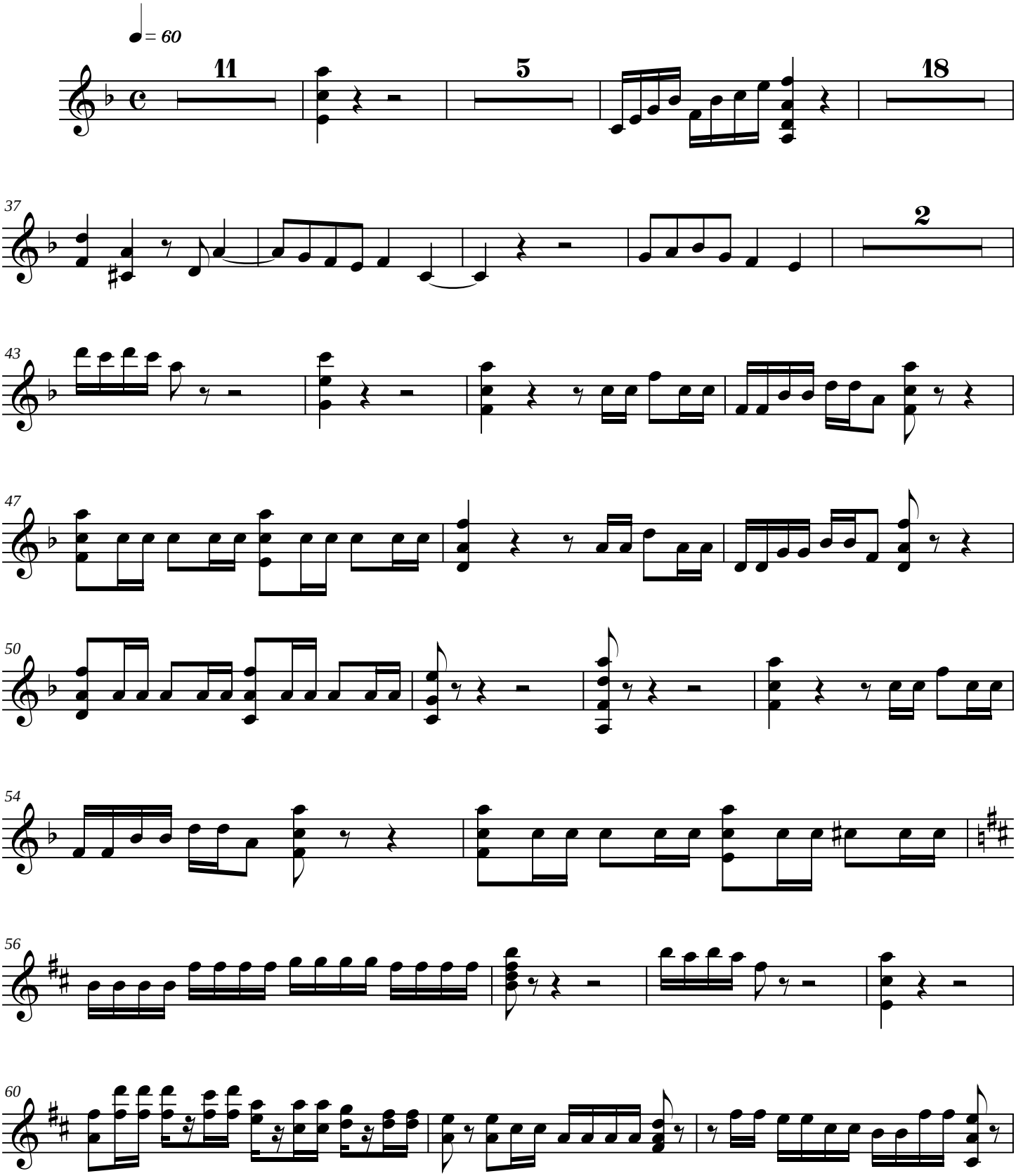

Copyright©2004

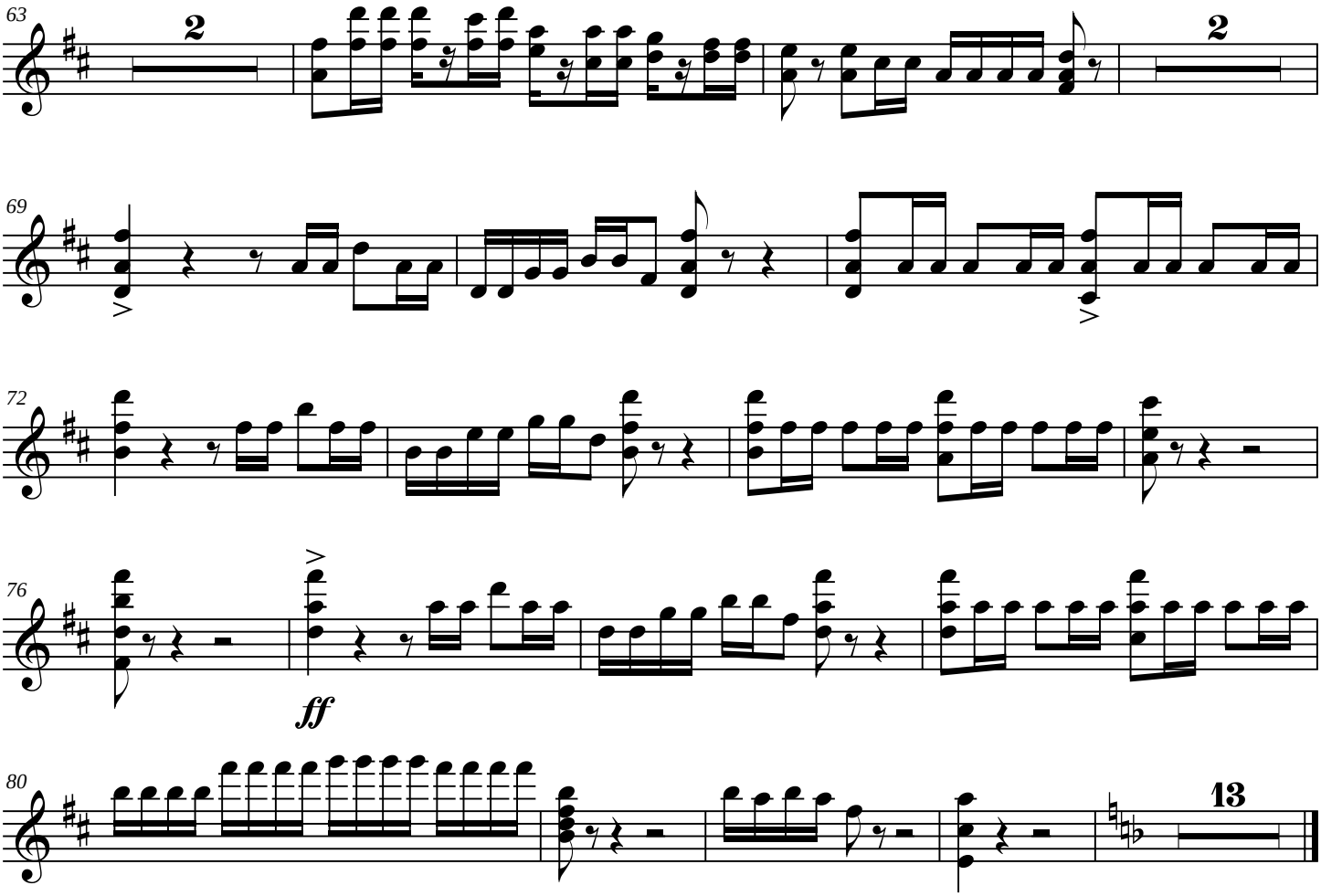
63
2
2
69
72
76
ff
80
13

Baroque Cowboy

Guitar 2

James C. Burke

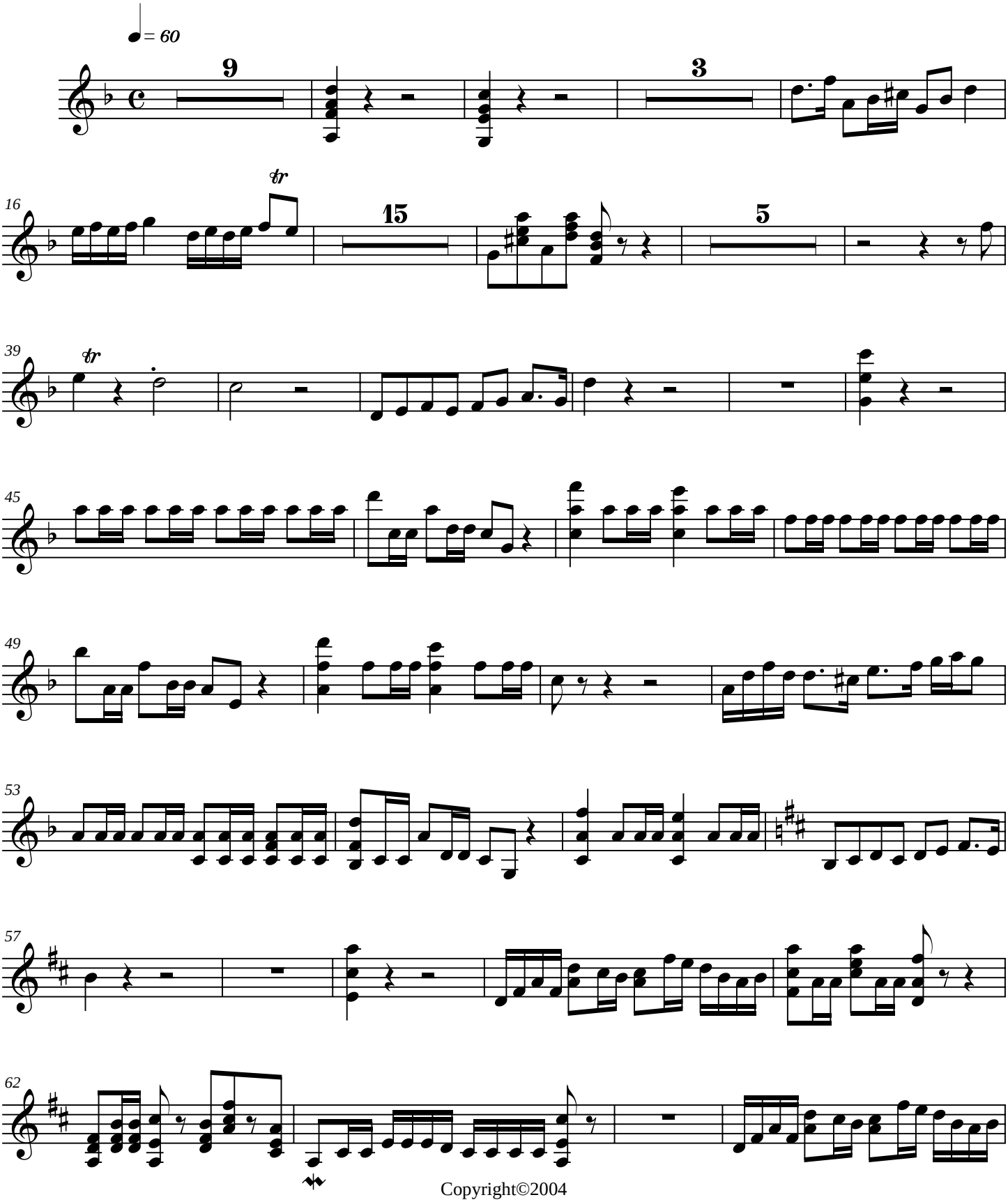

Copyright©2004

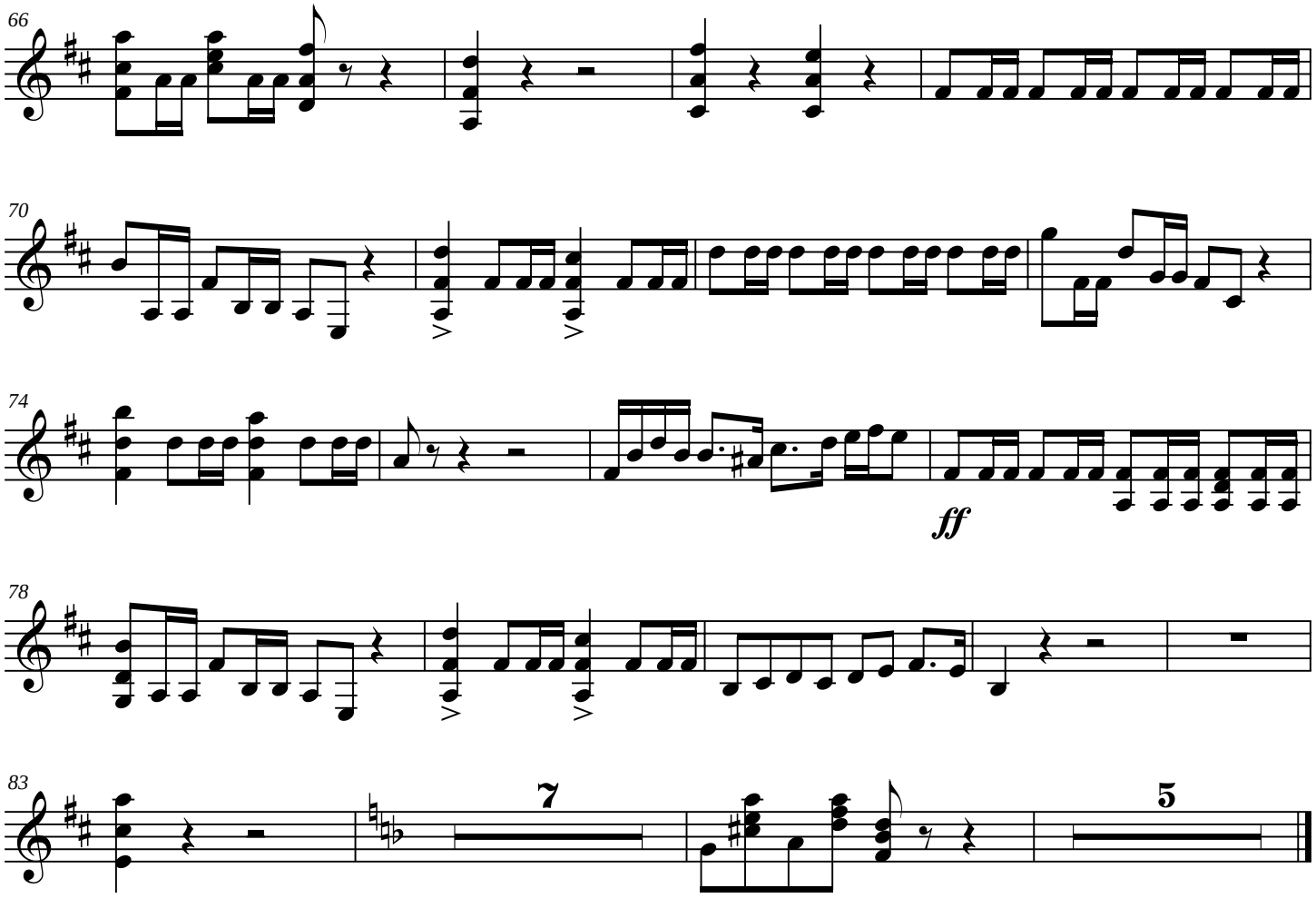
66
70
74
ff
78
83
7
5

Baroque Cowboy

Harpsichord

James C. Burke

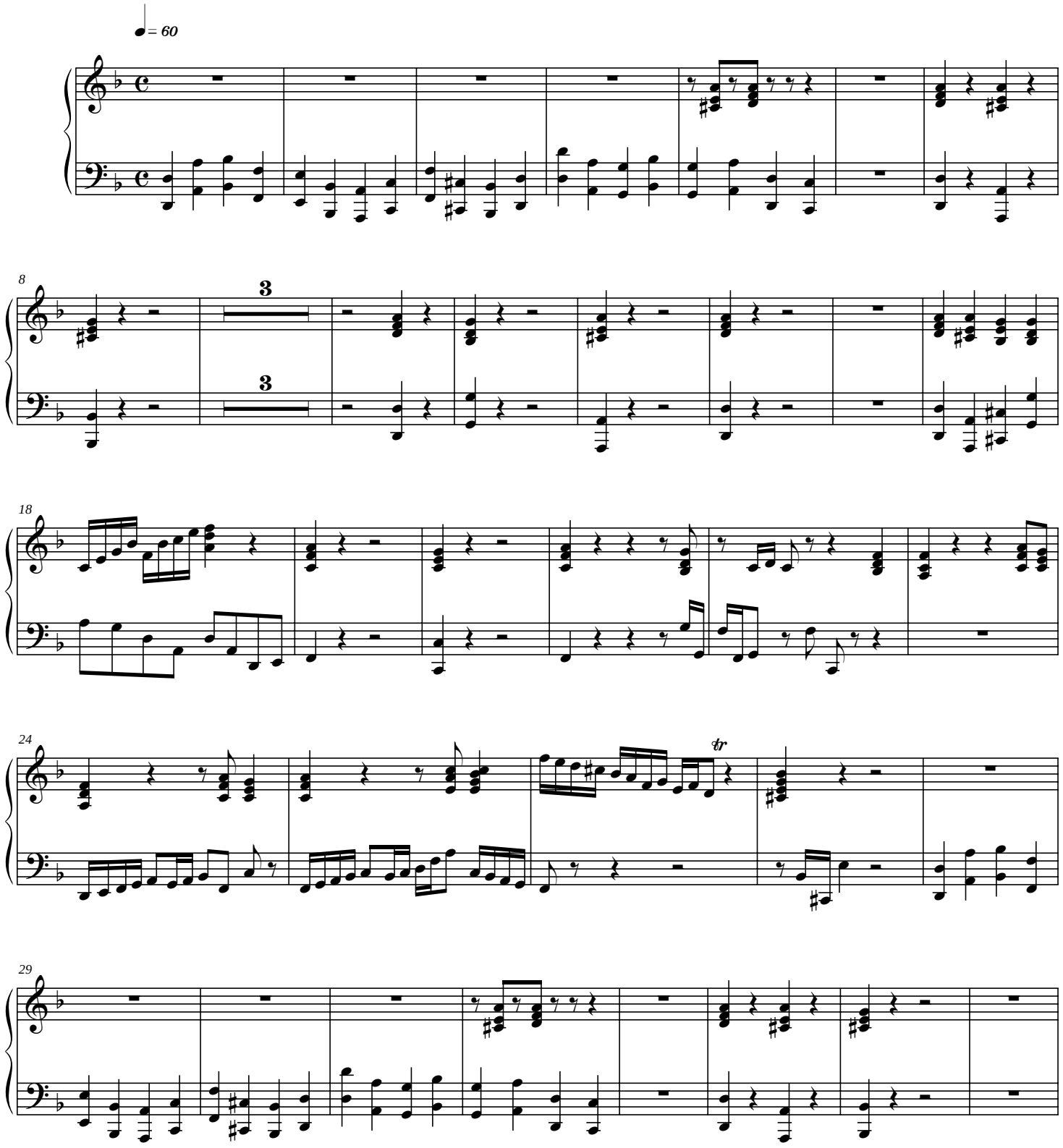

Copyright©2004

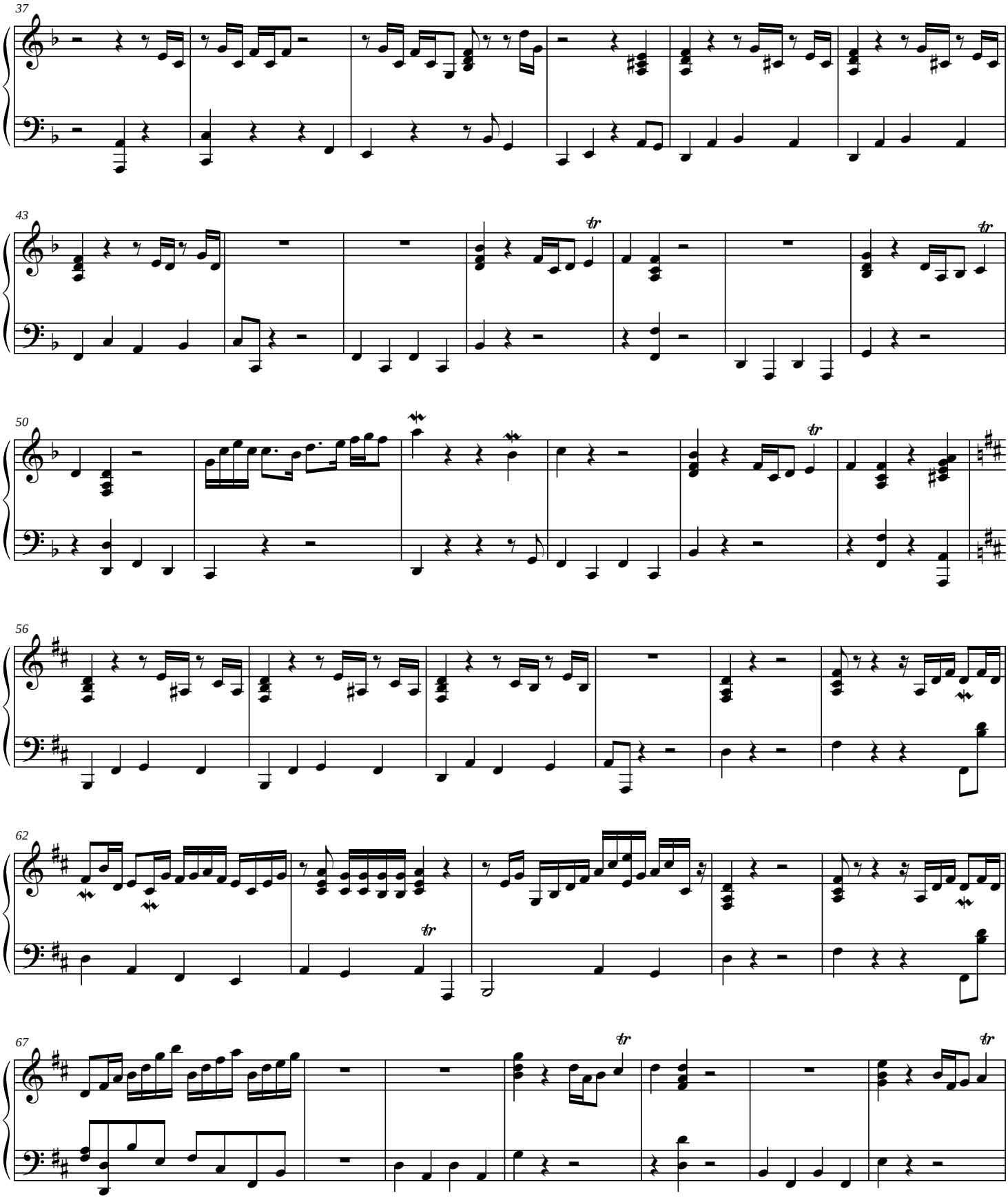
37
43
50
56
62
67

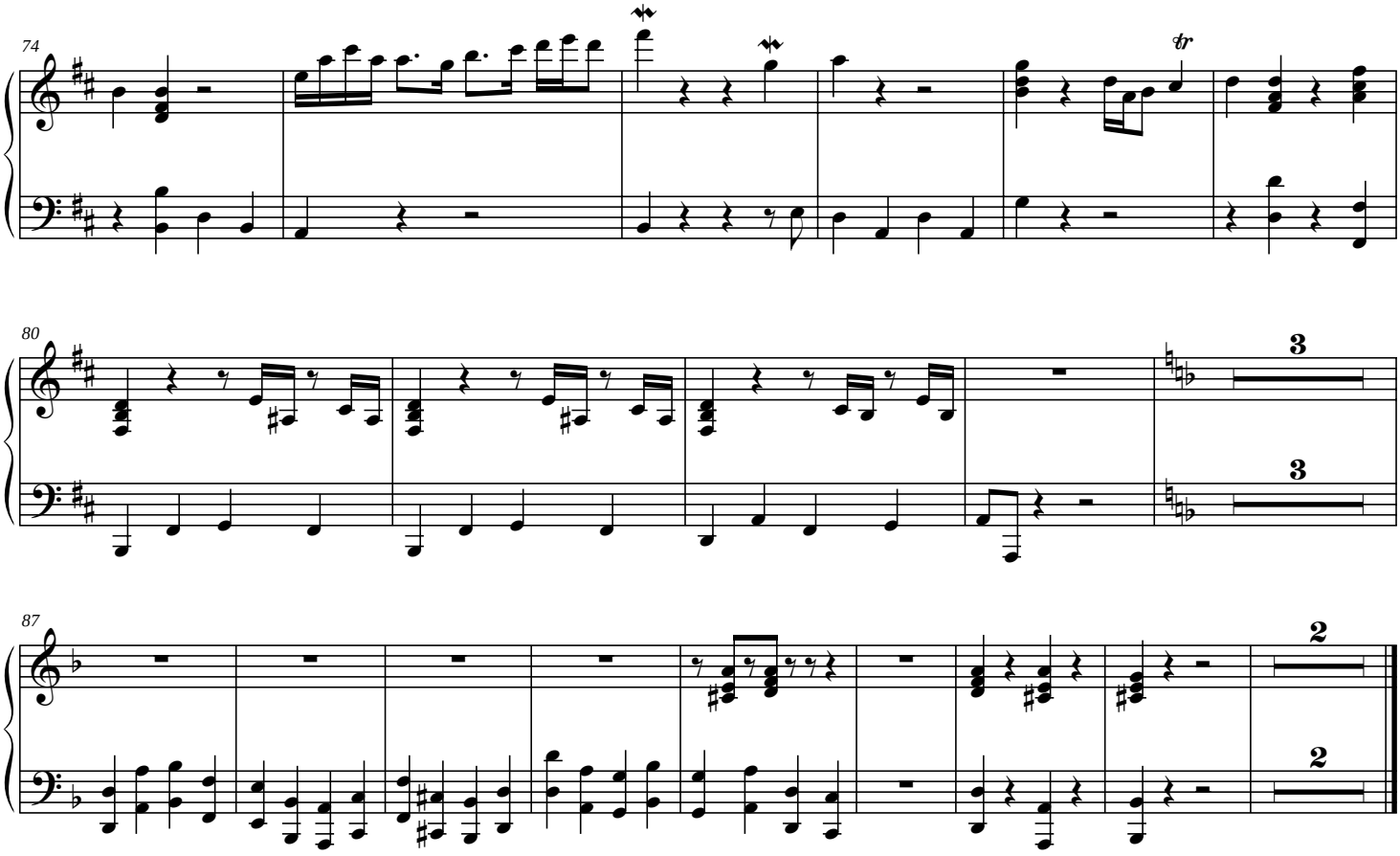
74
tr
80
3
3
87
2
2

Baroque Cowboy

Pizzicato Violin 1

James C. Burke

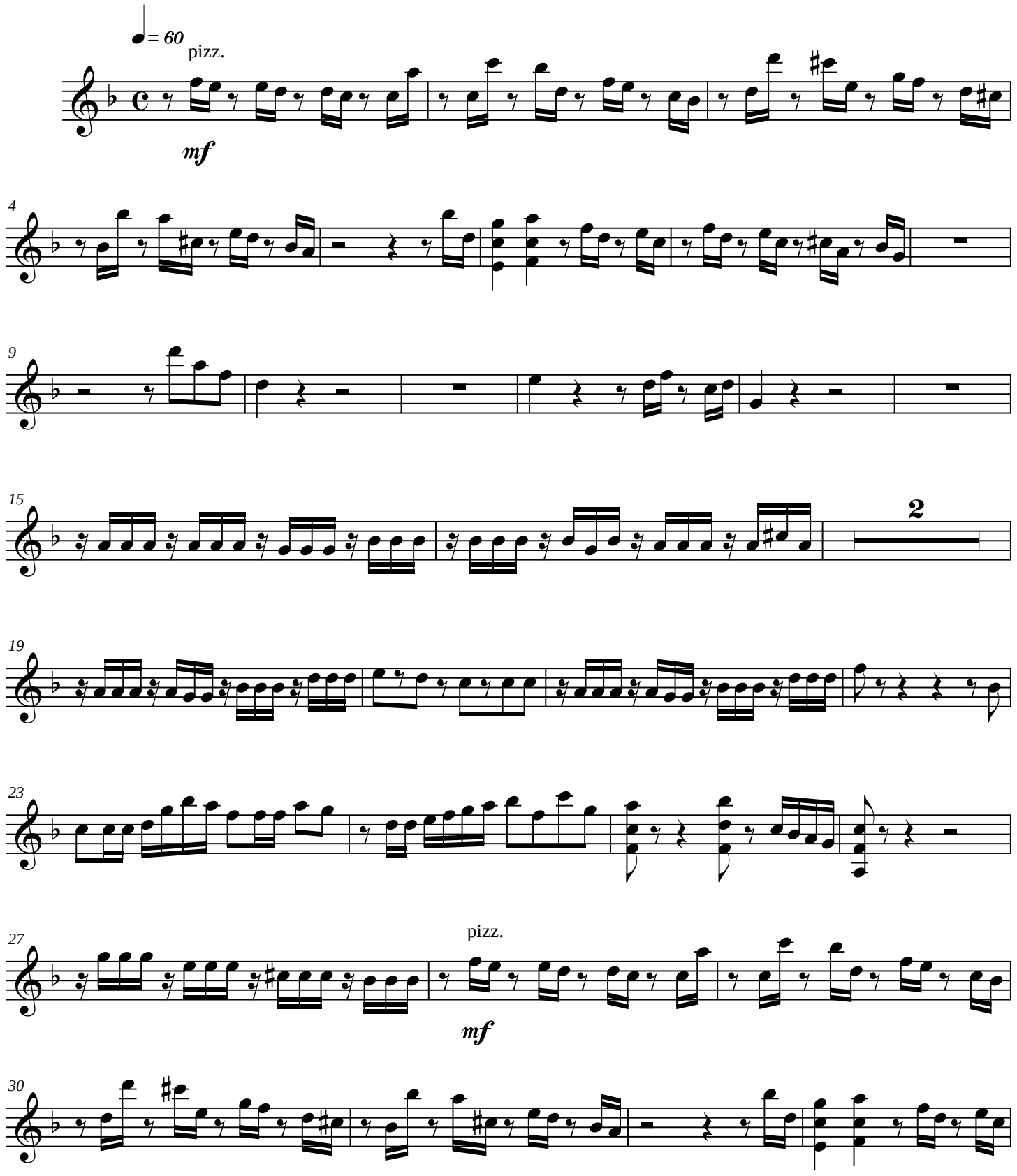

Copyright©2004

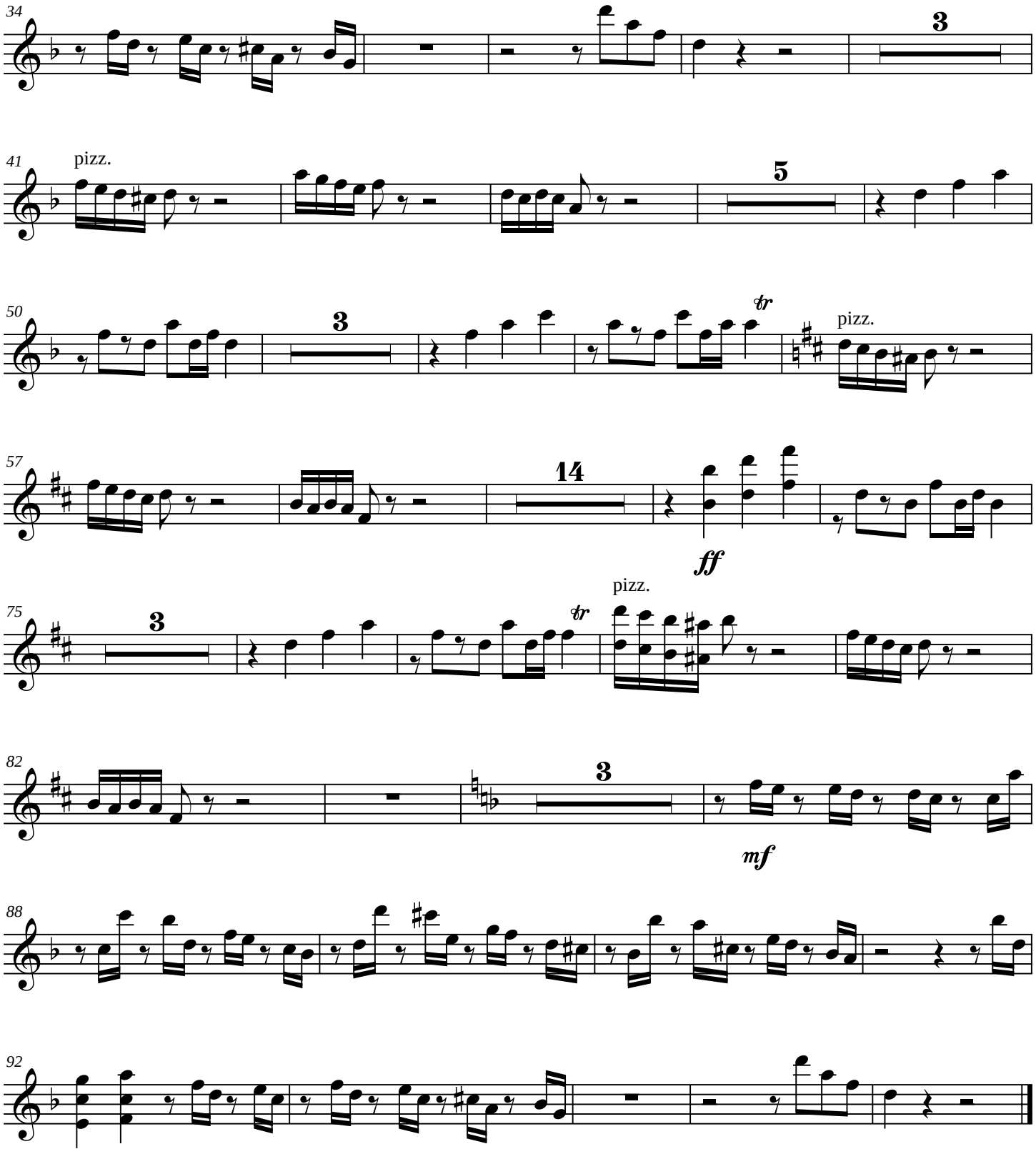
34
3
41
pizz.
5
50
3
tr
pizz.
57
14
ff
75
pizz.
3
tr
82
3
mf
88
92

Baroque Cowboy

Pizzicato Violin 2

James C. Burke

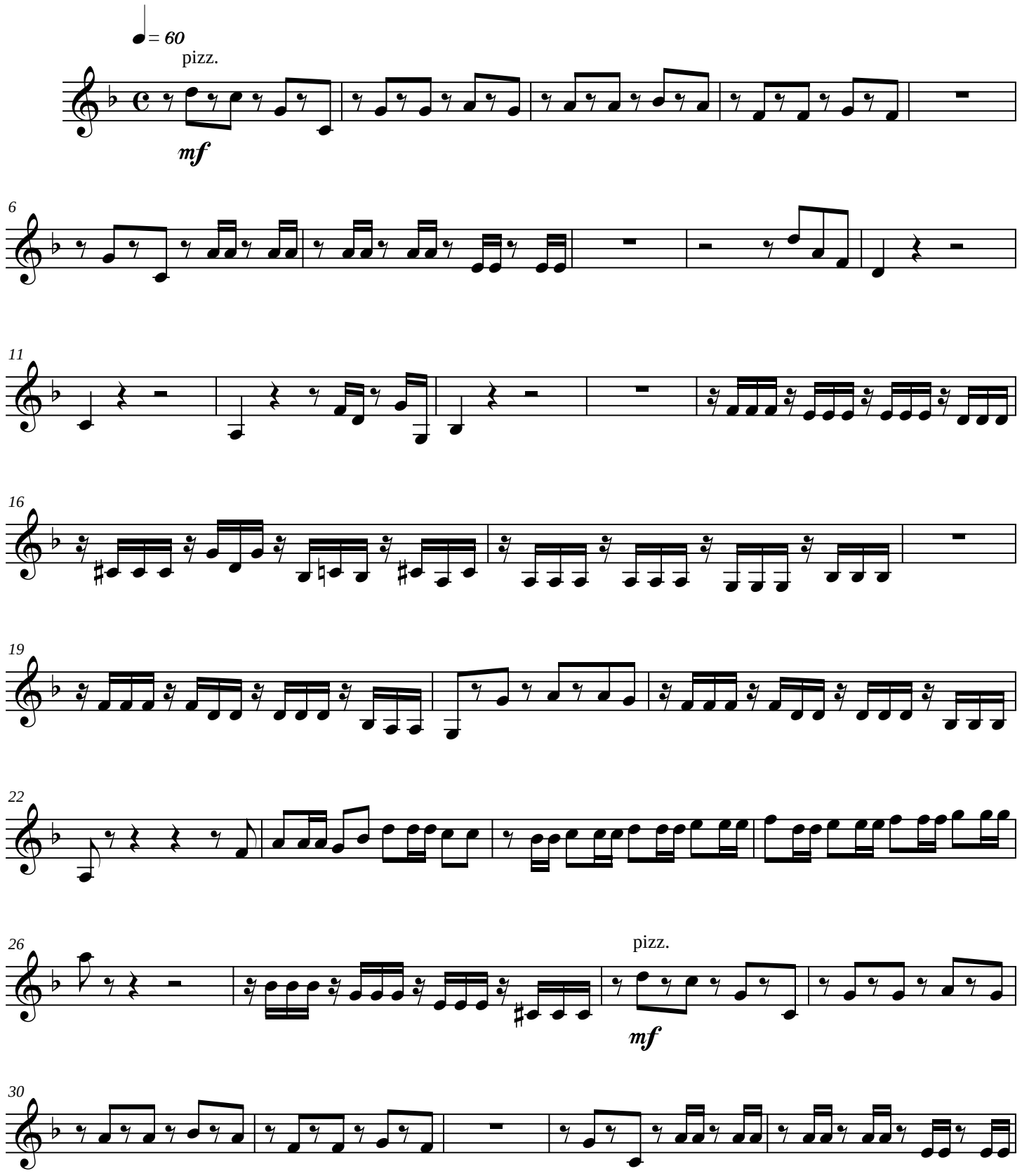

Copyright©2004

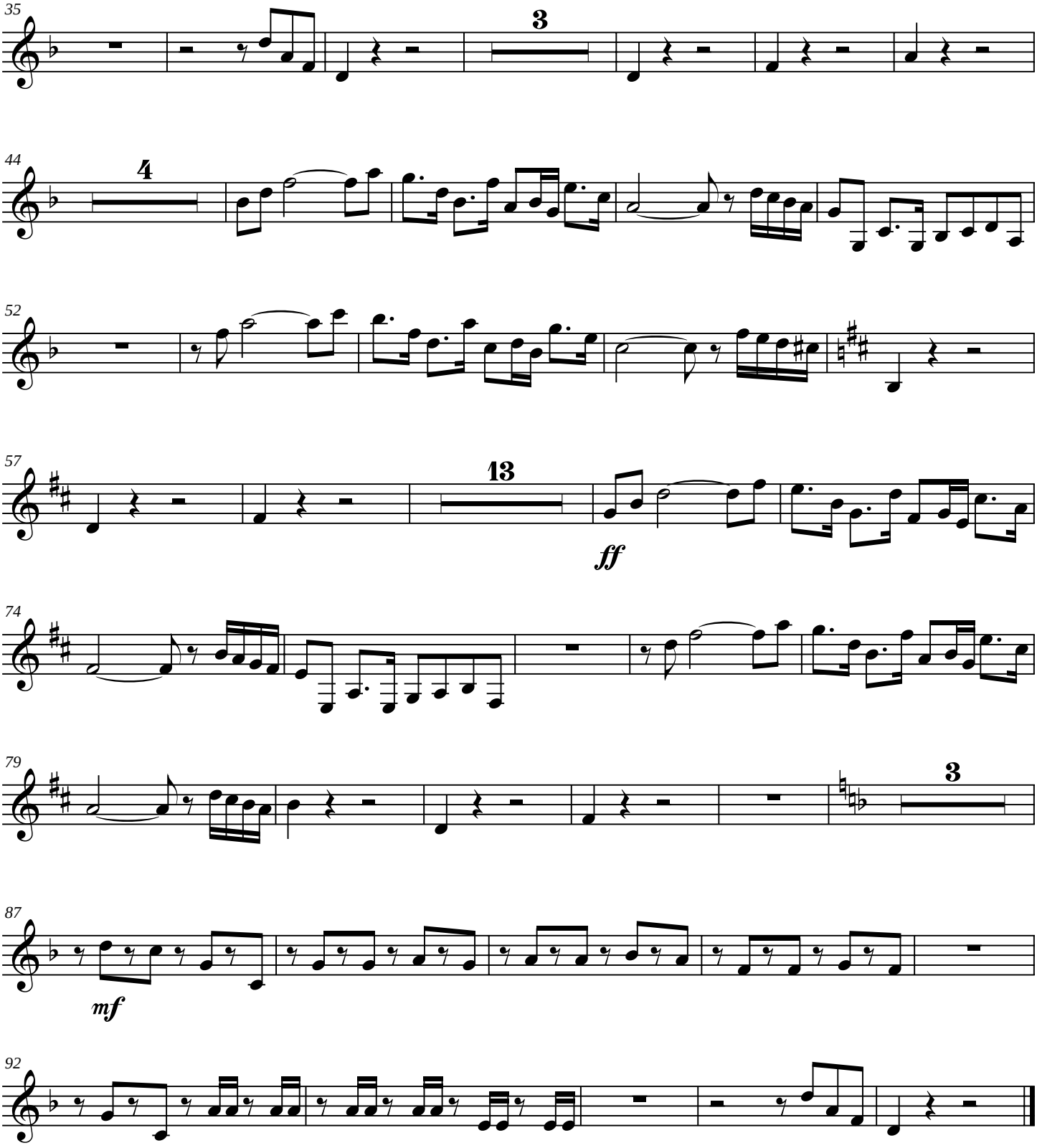
35
3
44
4
52
57
13
ff
74
79
3
87
mf
92

Baroque Cowboy

Pizzicato Viola

James C. Burke

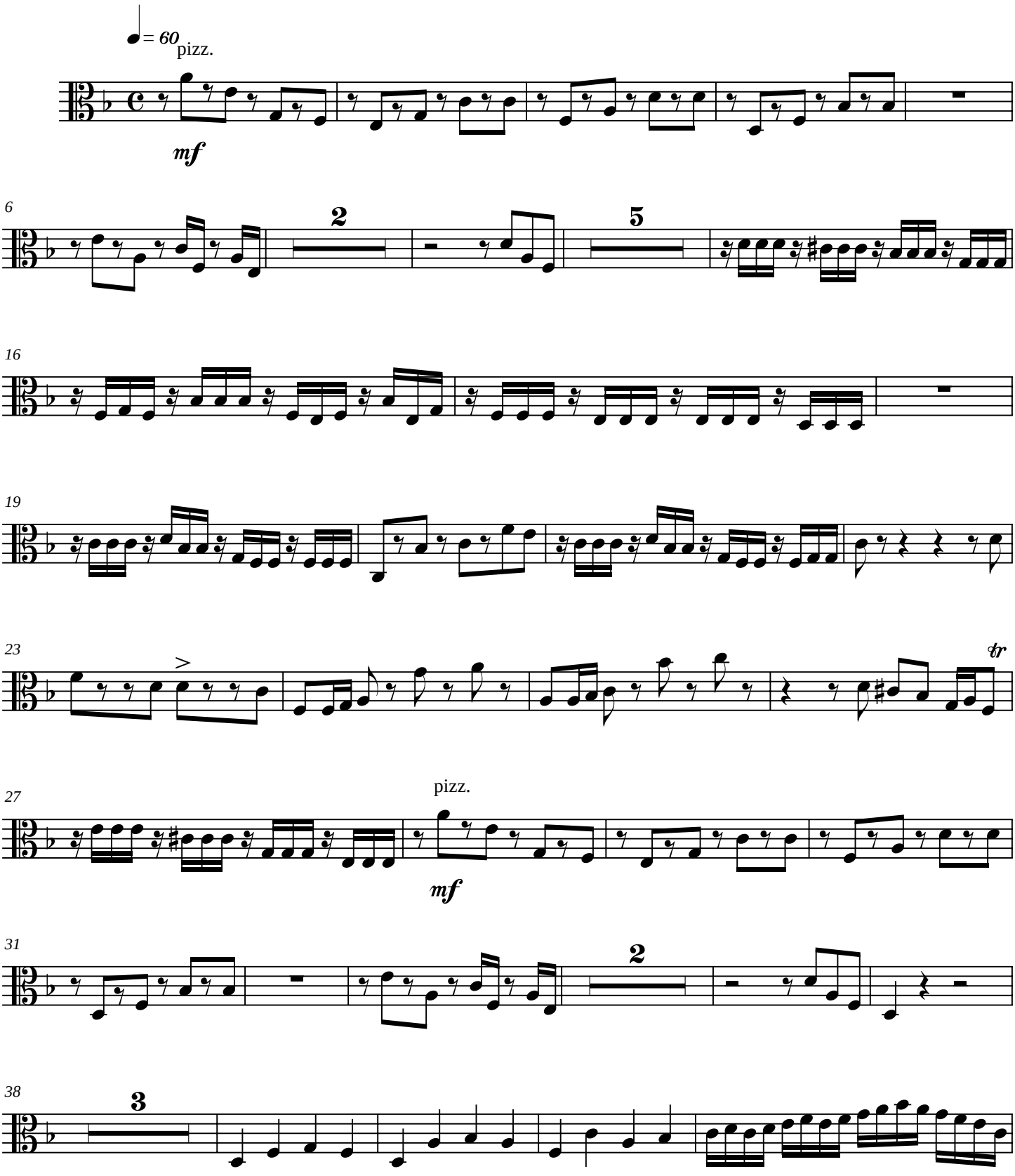

Copyright©2004

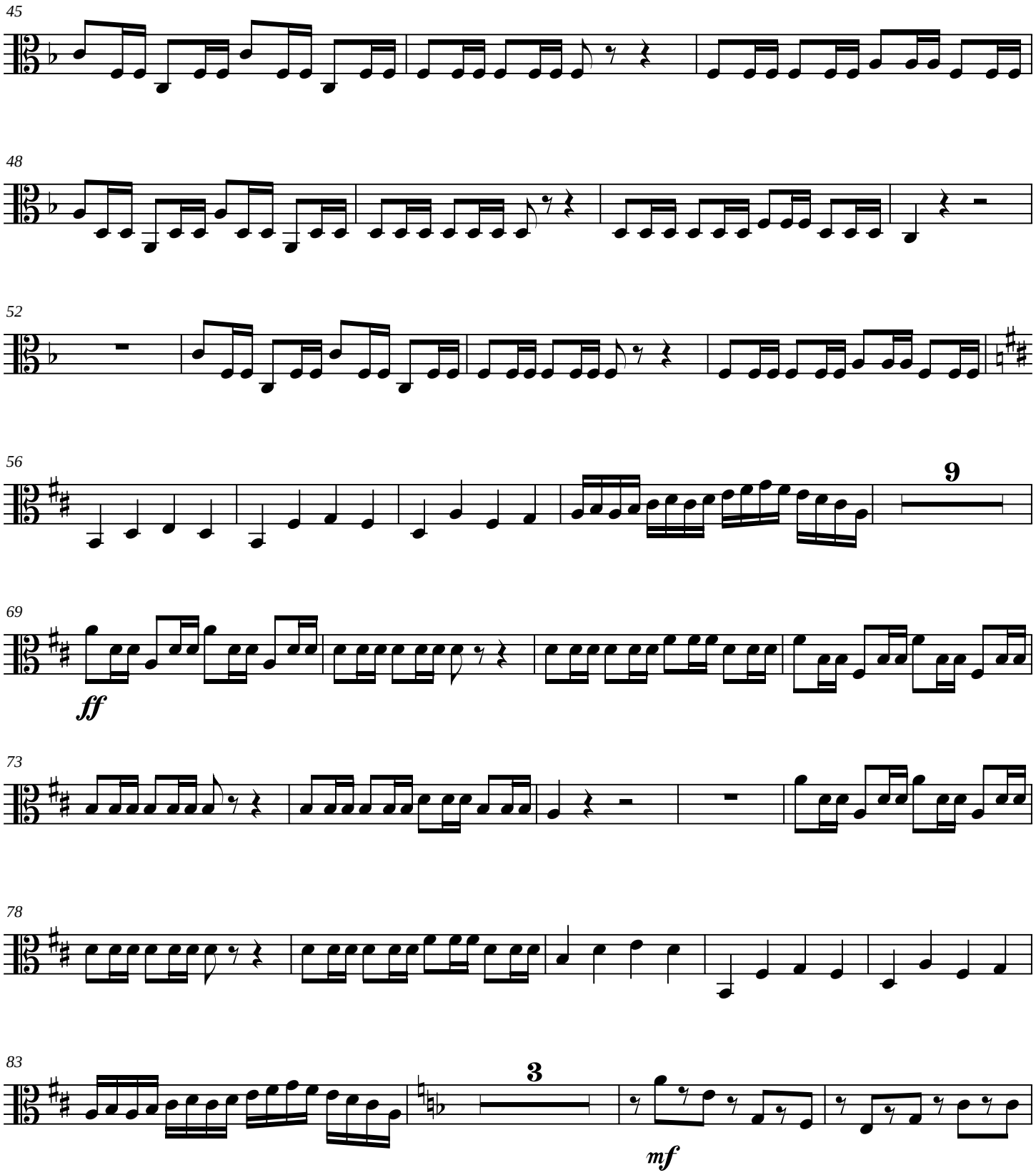
45
48
52
56
9
69
ff
73
78
83
3
mf

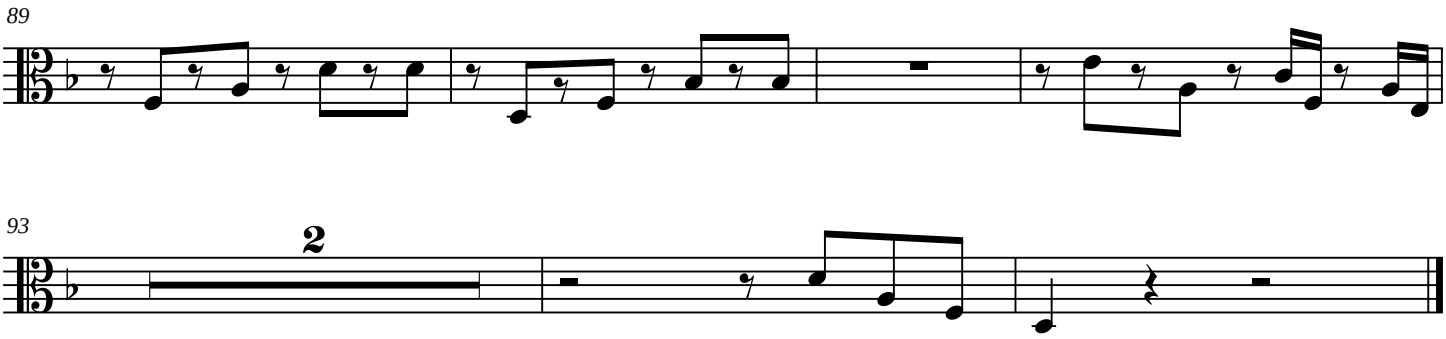
89

93
2

Baroque Cowboy

Pizzicato Cello

James C. Burke

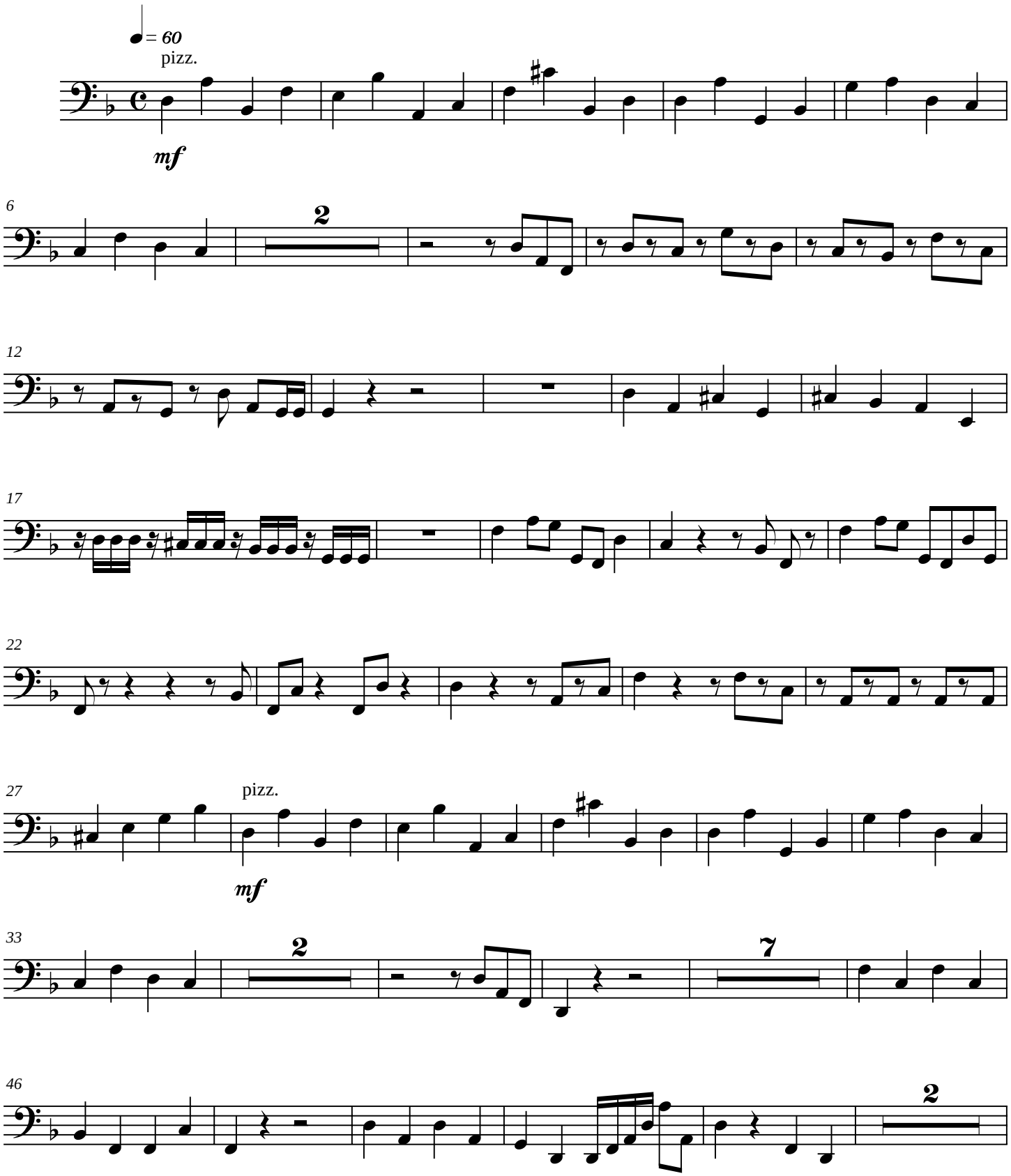

Copyright©2004

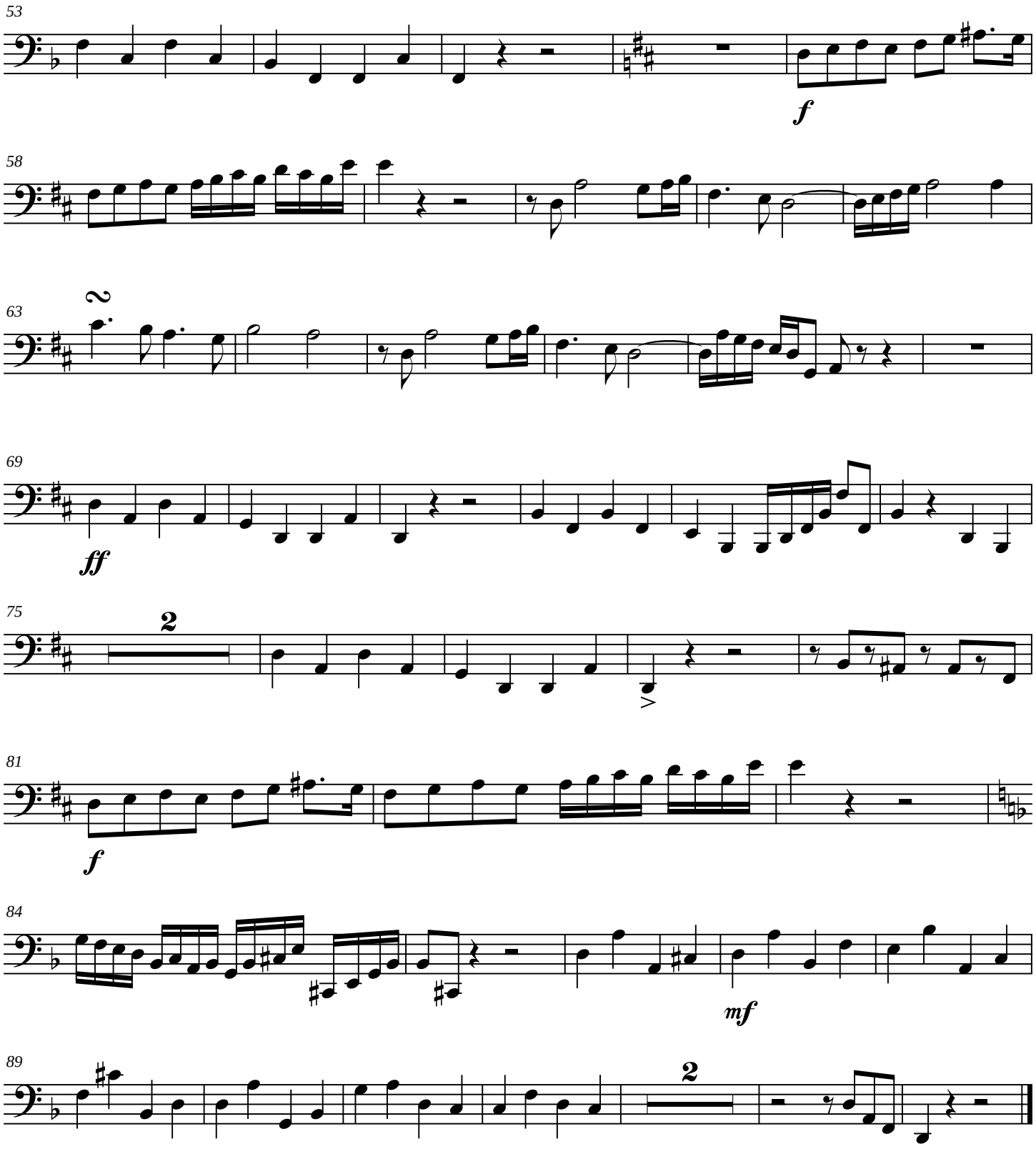
53
f
58
63
2
69
ff
75
2
81
f
84
mf
89
2

Baroque Cowboy

Pizzicato Double Bass

James C. Burke

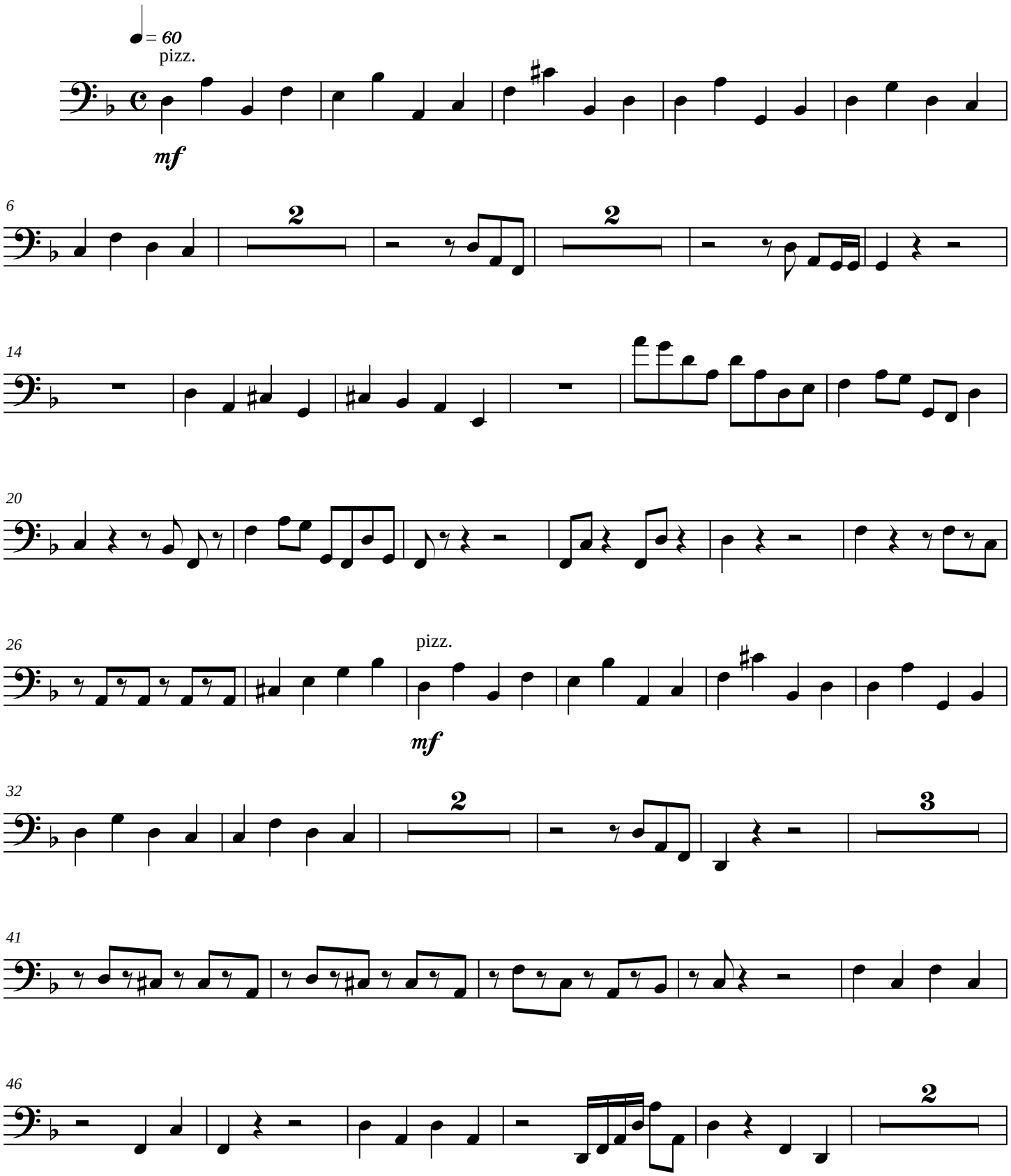

Copyright©2004

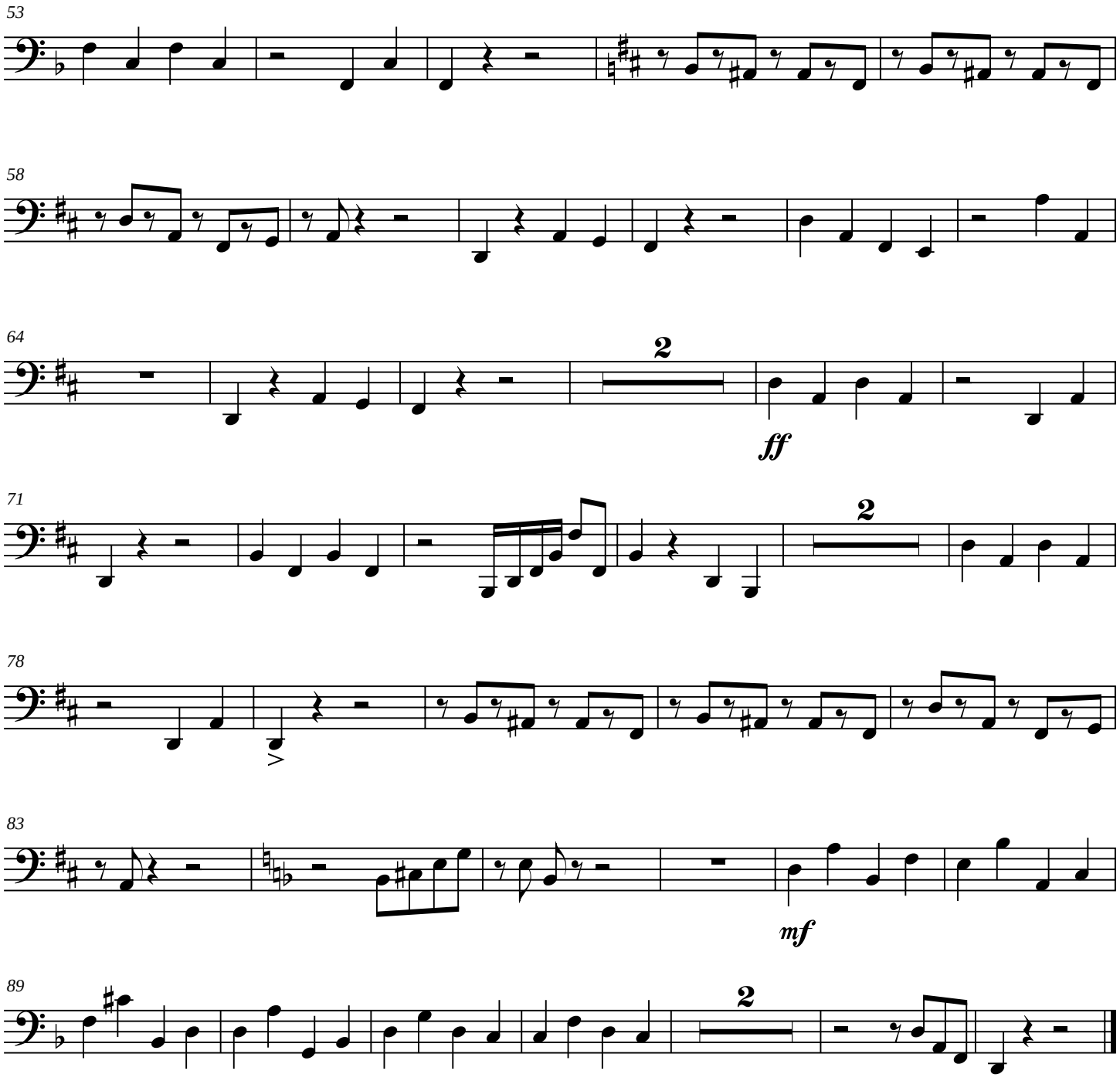
53
58
64
2
ff
71
2
78
83
mf
89
2

Score

Dialogue

James C. Burke

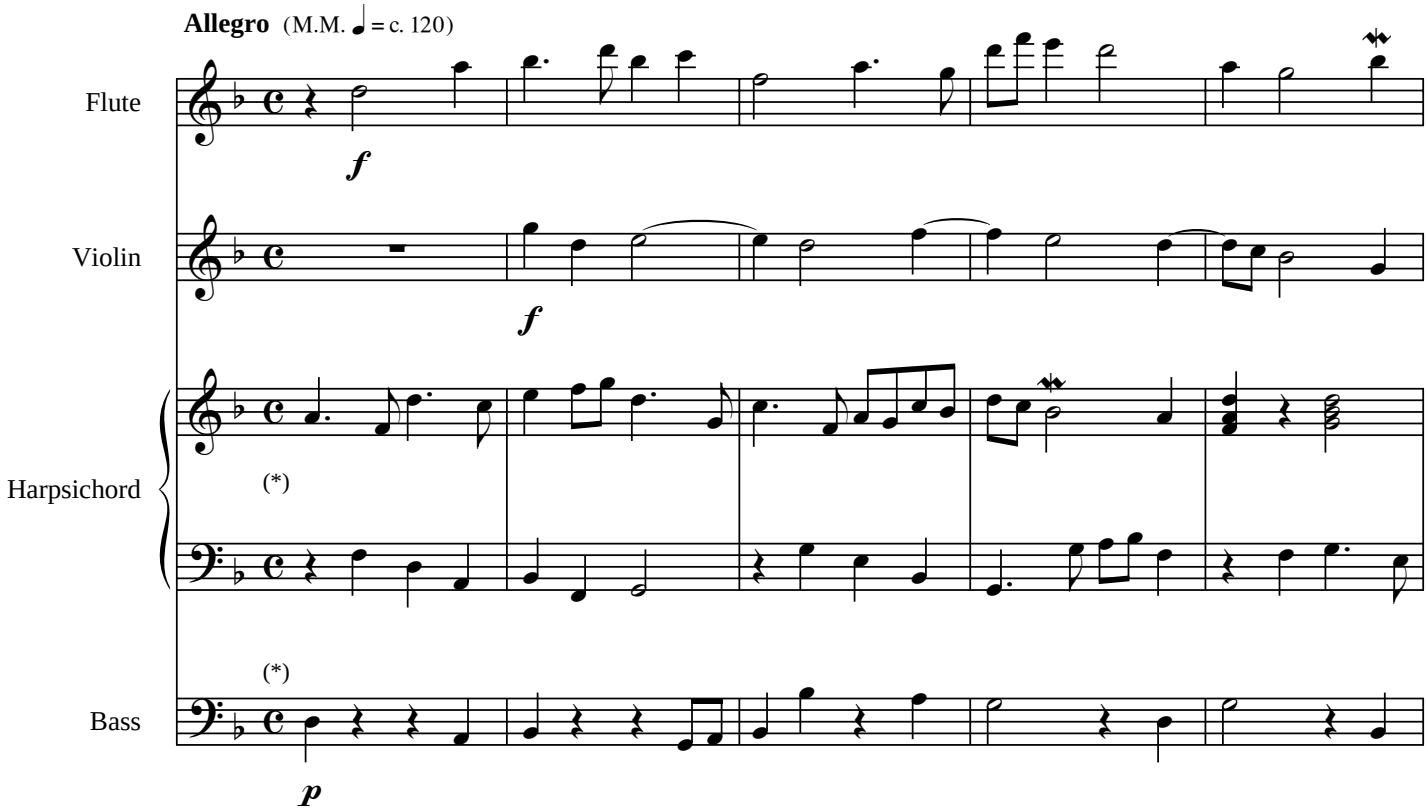

(*) Harpischord and bass parts can be played by the organ

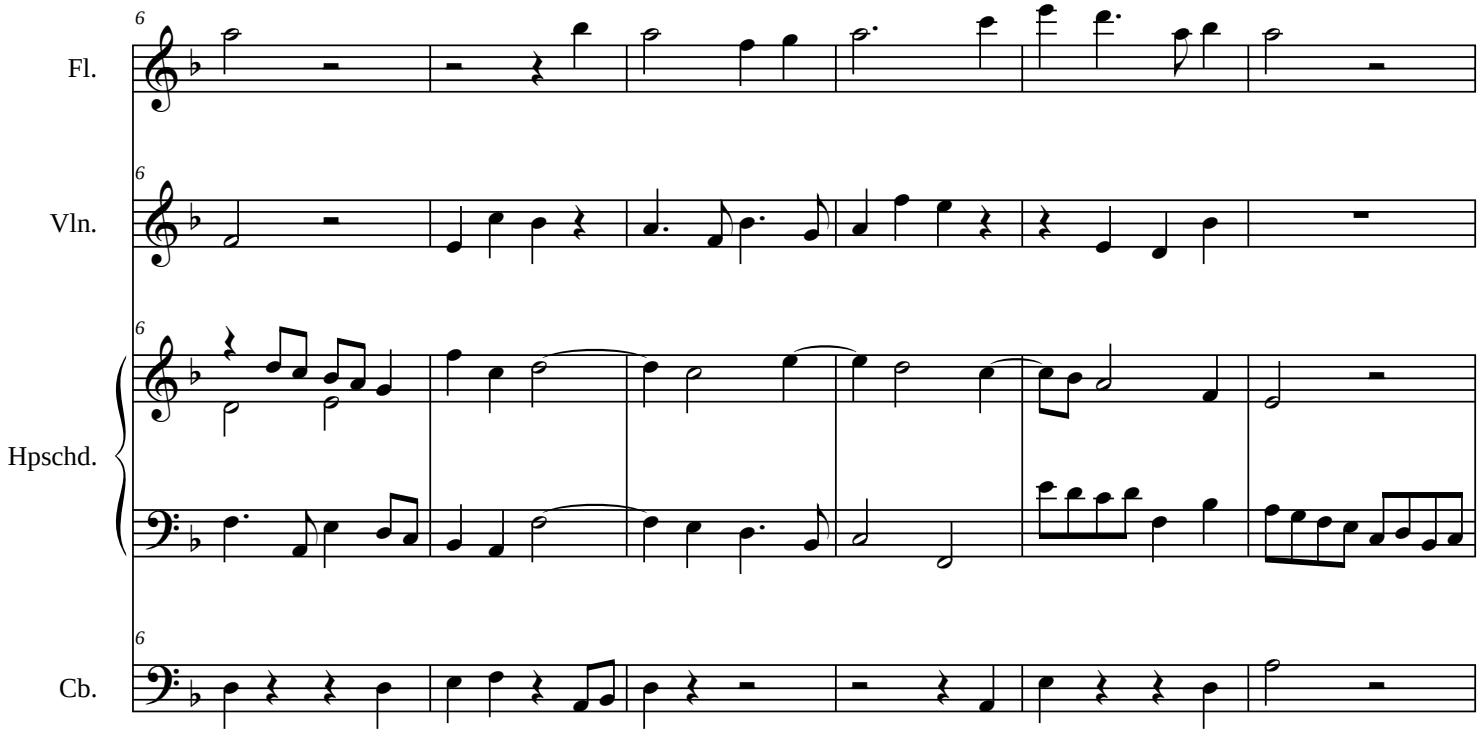

Copyright © 2003

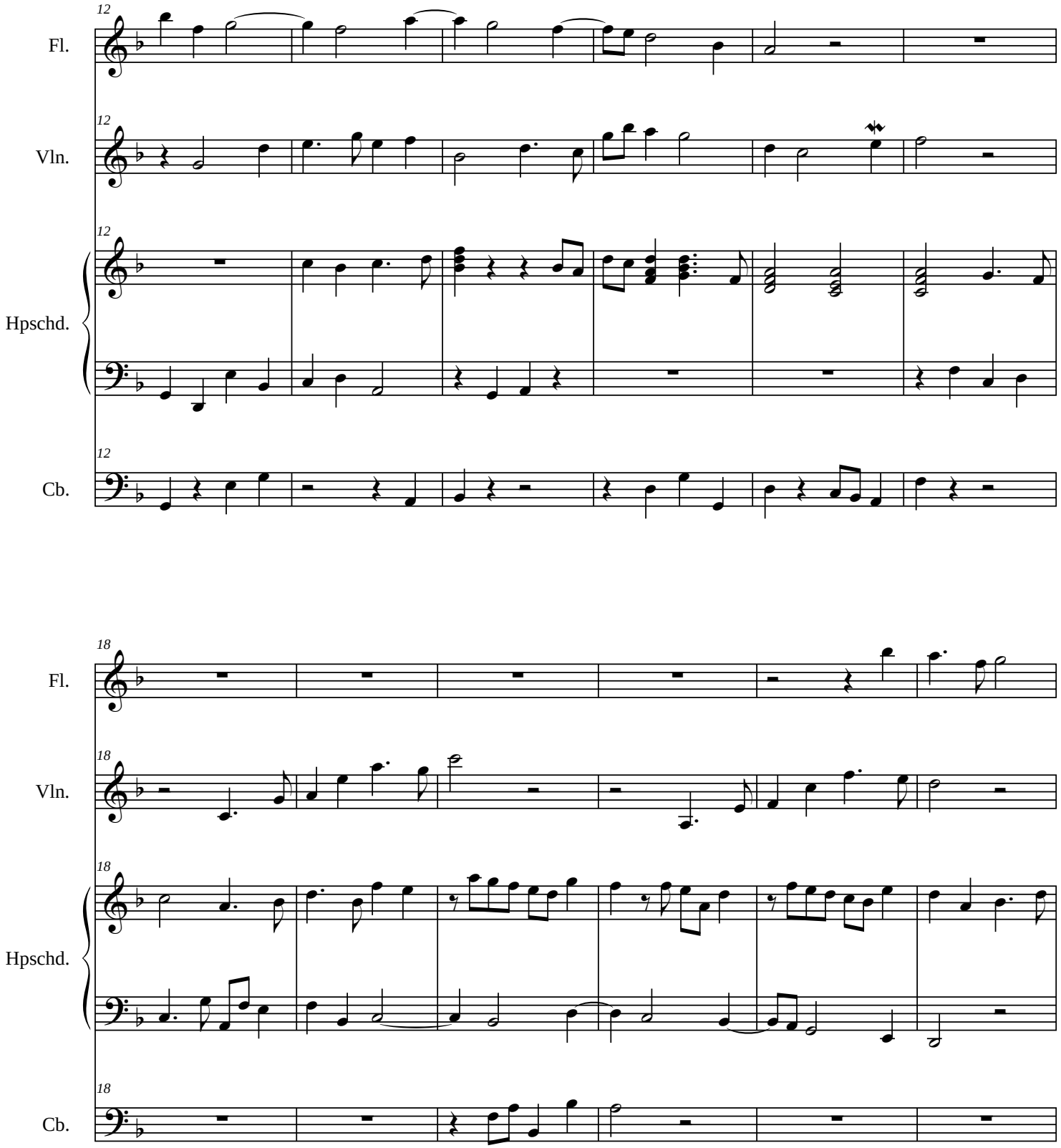
12
Fl.
12
Vln.
12
Hpschd.
12
Cb.
18
Fl.
18
Vln.
18
Hpschd.
18
Cb.

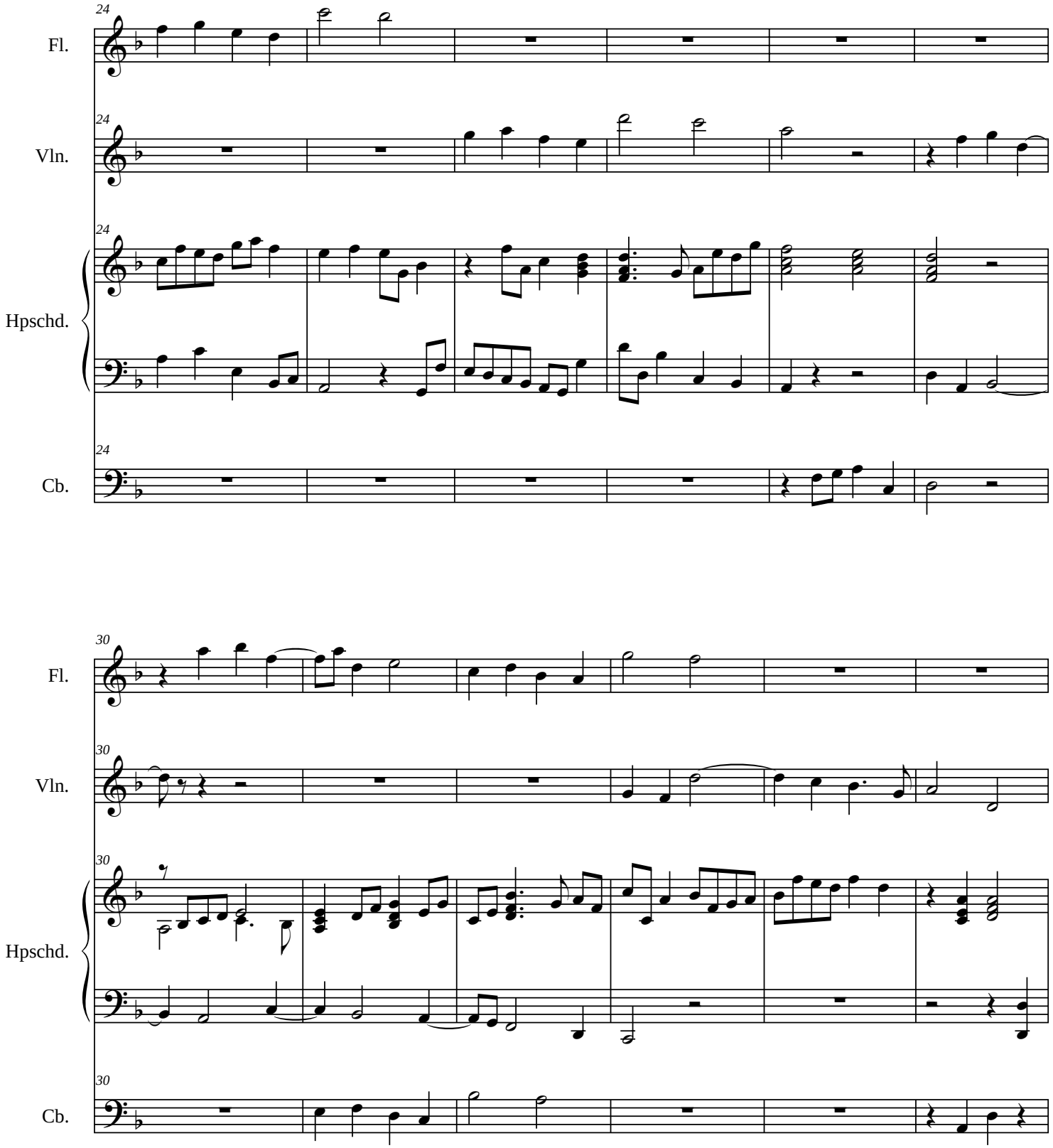
24
Fl.
24
Vln.
24
Hpschd.
24
Cb.
30
Fl.
30
Vln.
30
Hpschd.
30
Cb.

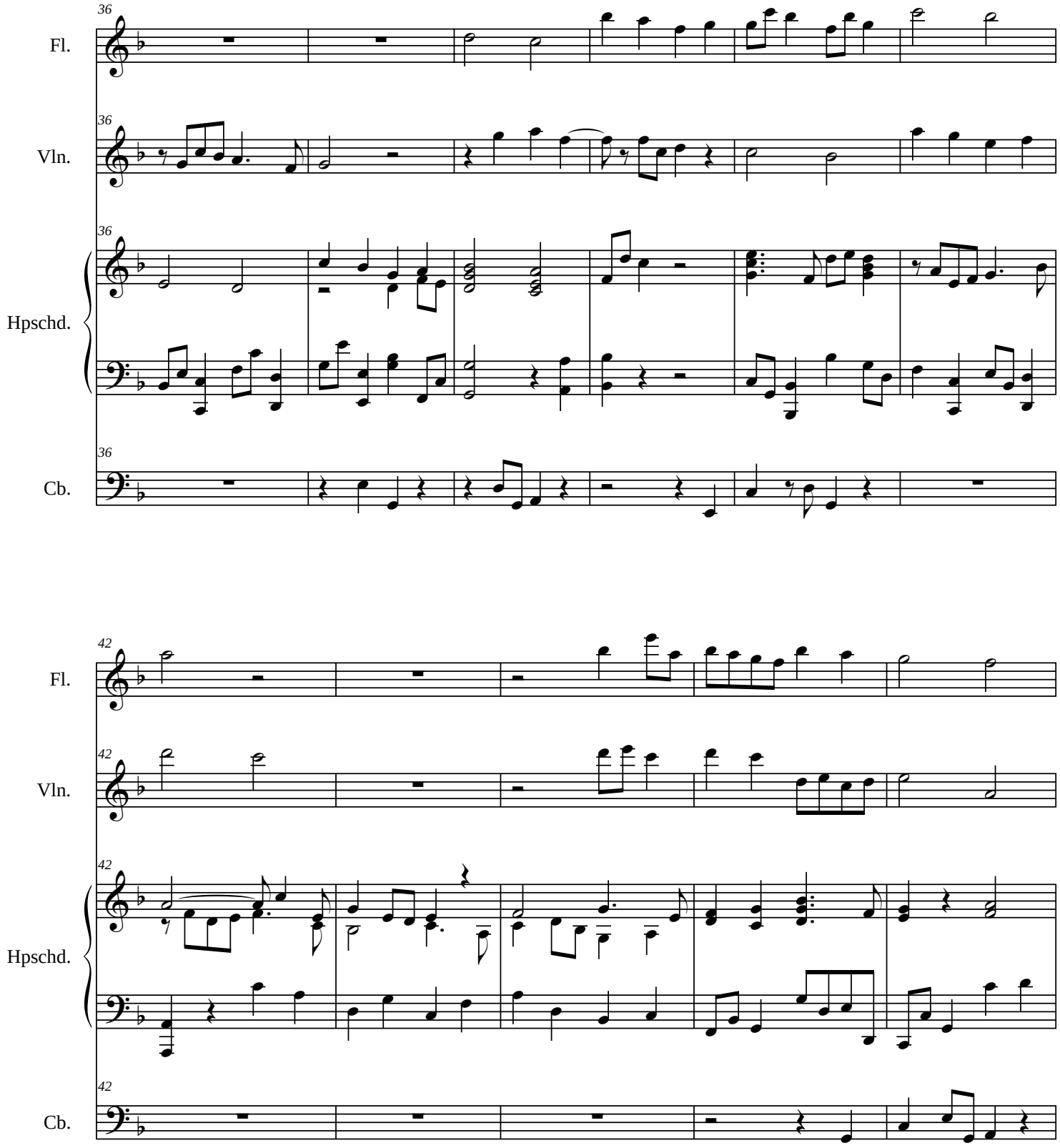
36
Fl.
36
Vln.
36
Hpschd.
36
Cb.
42
Fl.
42
Vln.
42
Hpschd.
42
Cb.

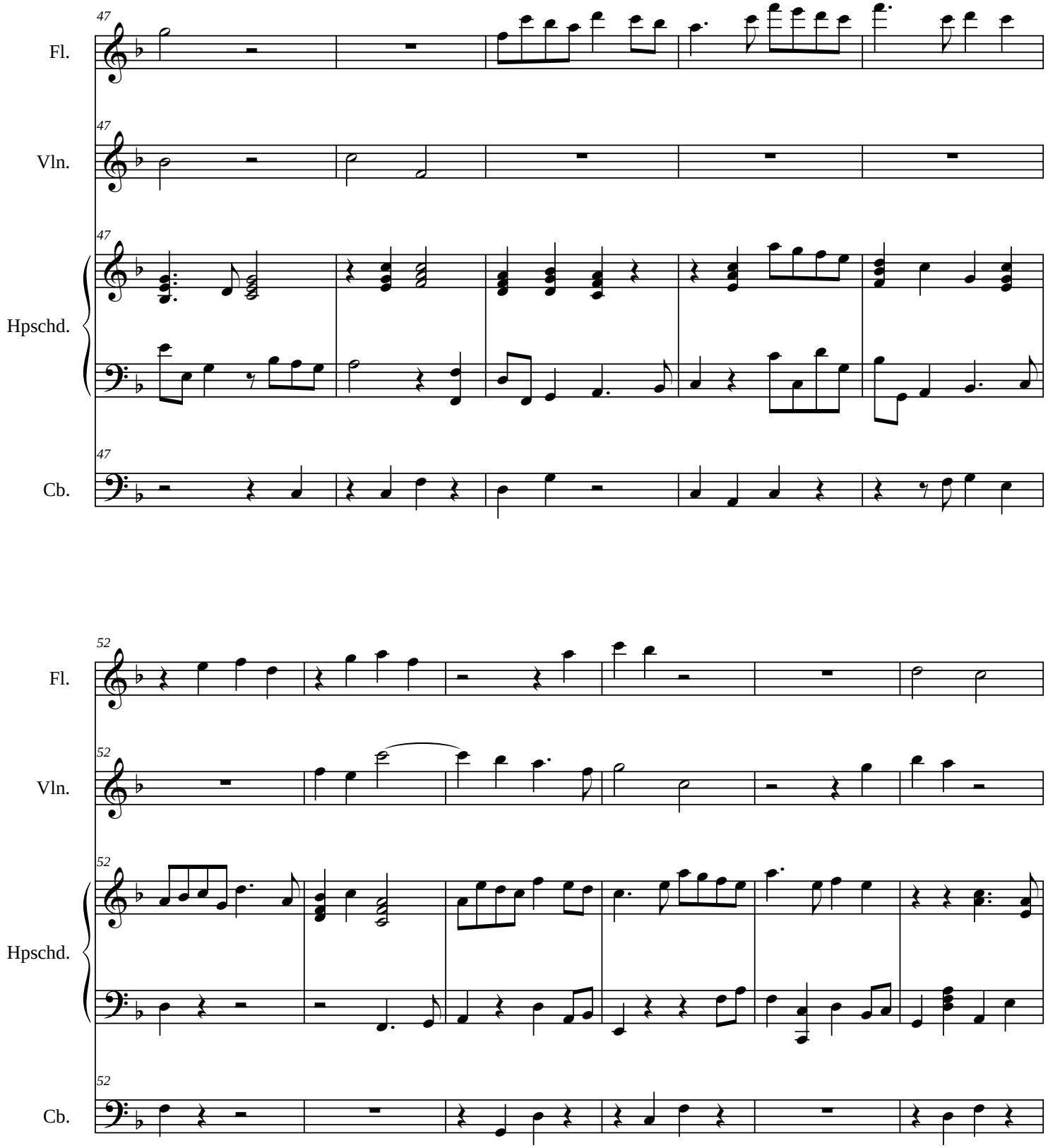
47
Fl.
47
Vln.
47
Hpschd.
47
Cb.
52
Fl.
52
Vln.
52
Hpschd.
52
Cb.

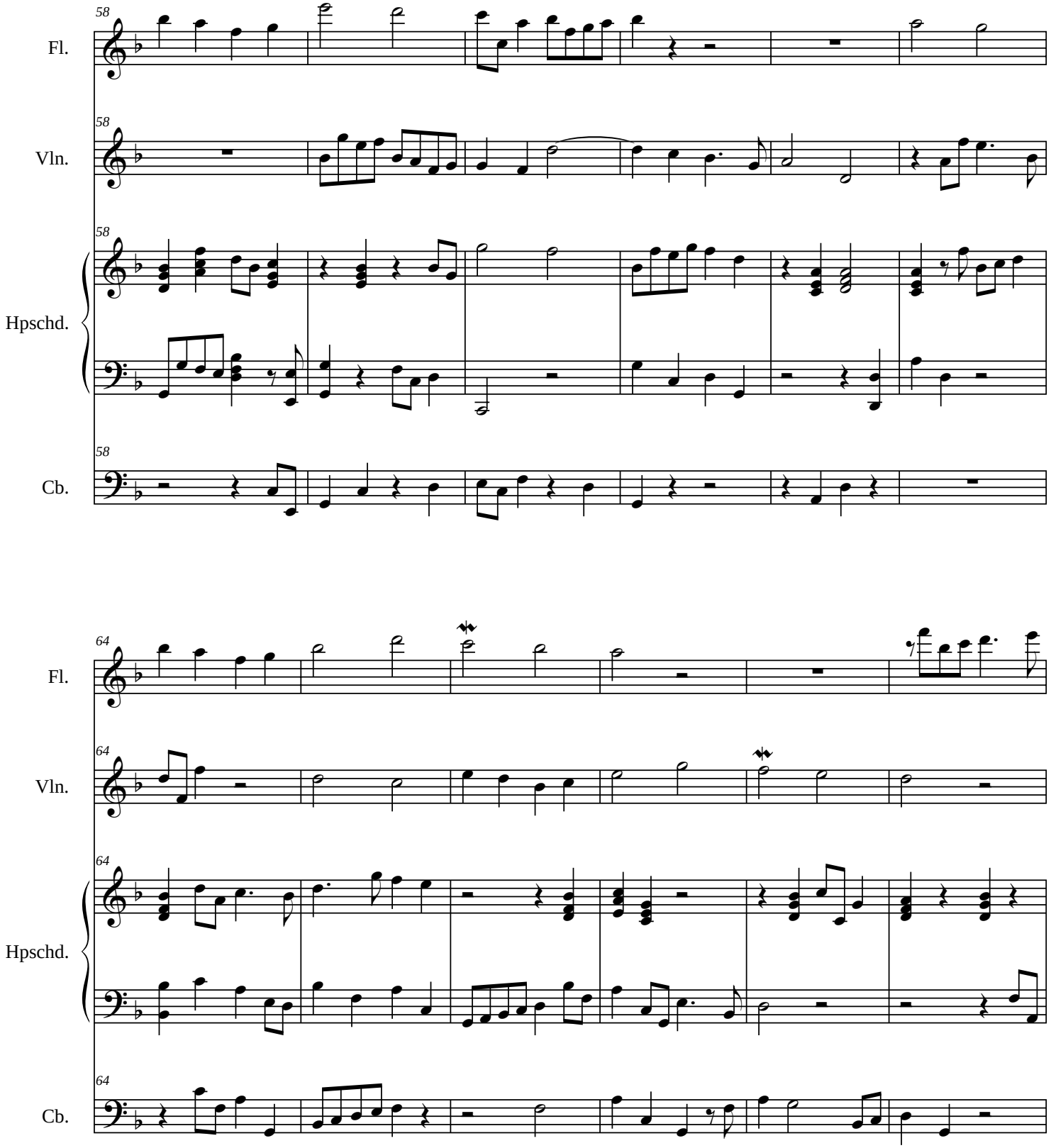
58
Fl.
58
Vln.
58
Hpschd.
58
Cb.
64
Fl.
64
Vln.
64
Hpschd.
64
Cb.

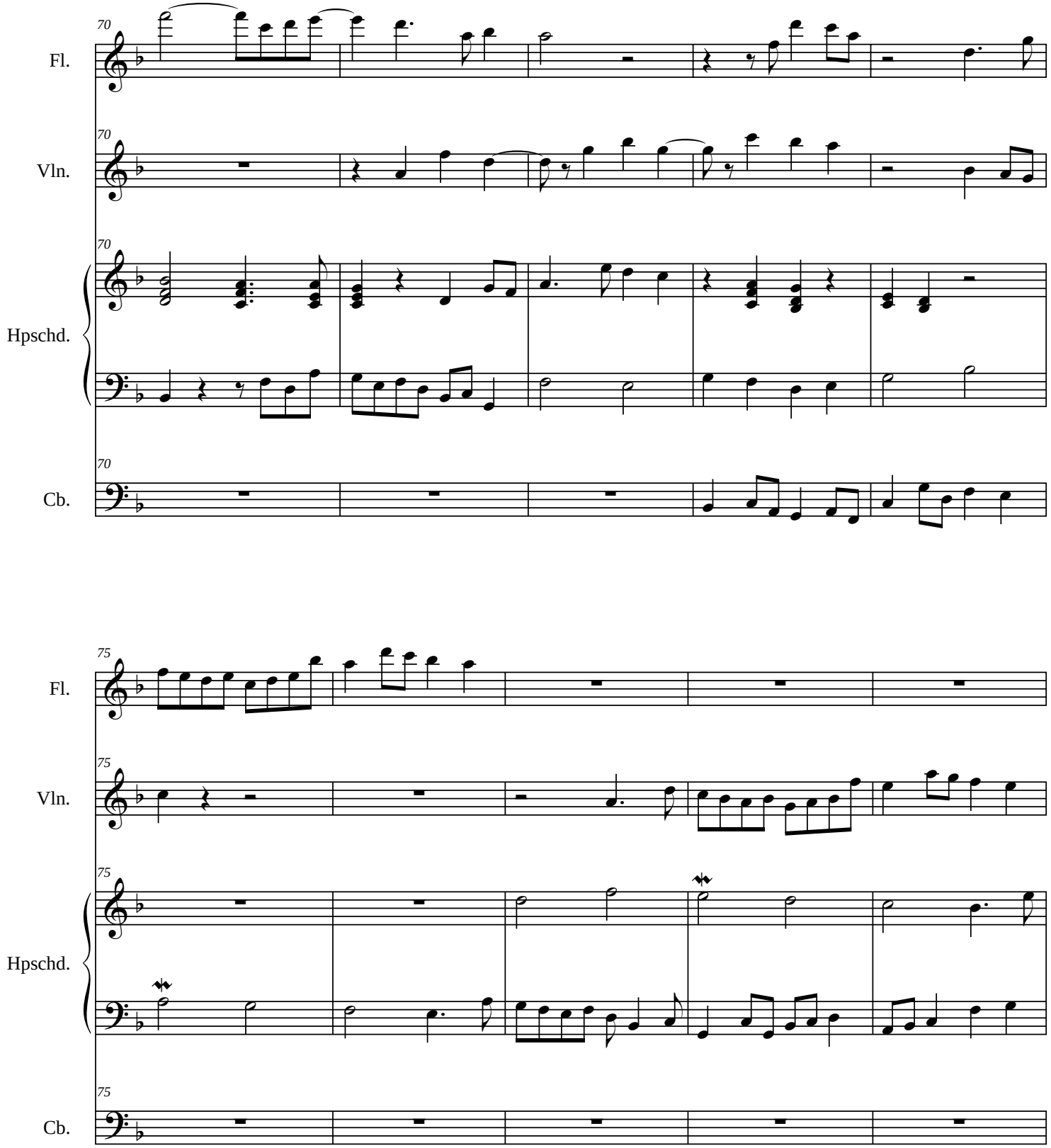
70
Fl.
70
Vln.
70
Hpschd.
70
Cb.
75
Fl.
75
Vln.
75
Hpschd.
75
Cb.

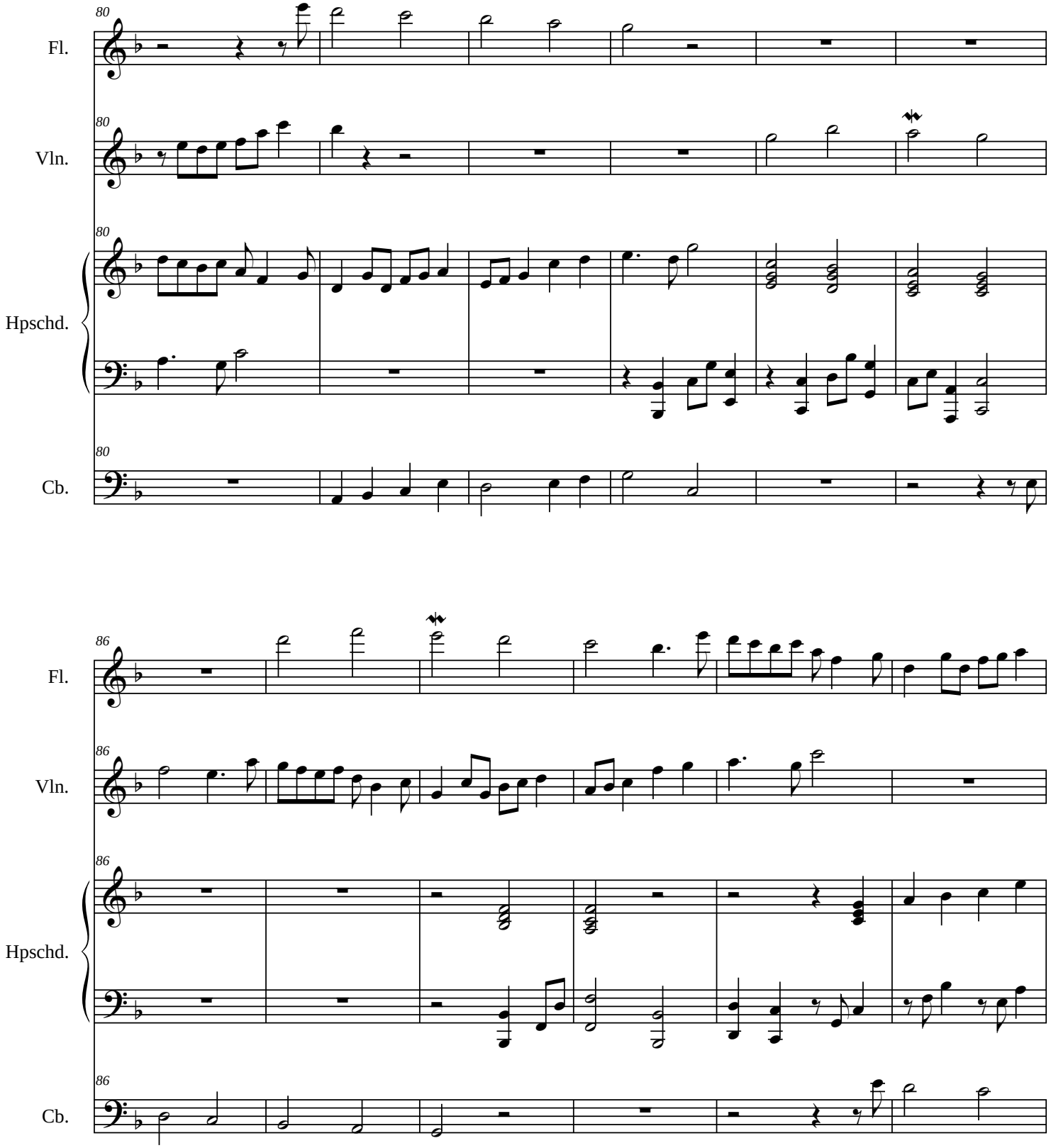
80
Fl.
Vln.
Hpschd.
Cb.
86
Fl.
Vln.
Hpschd.
Cb.

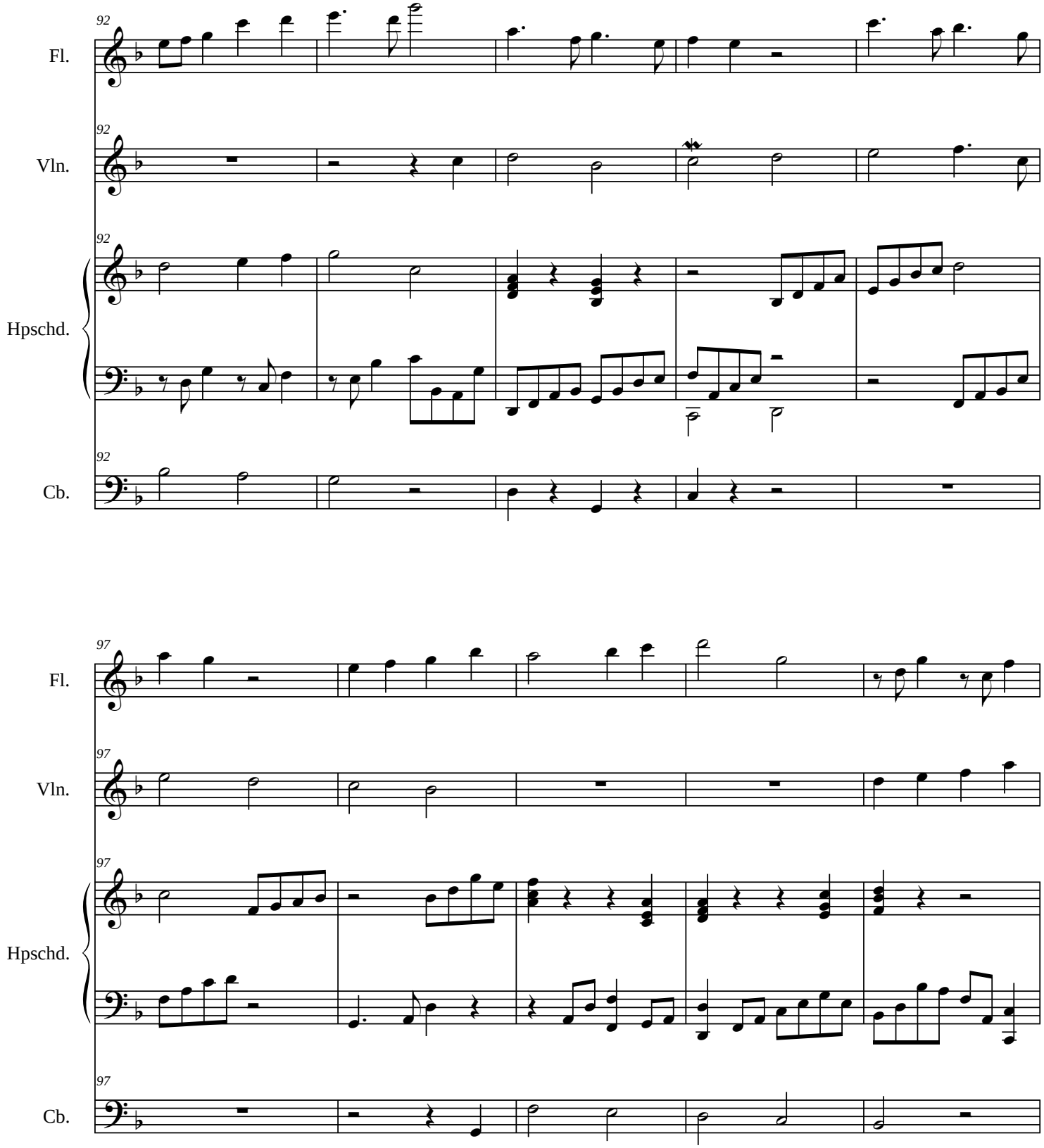
92
Fl.
92
Vln.
92
Hpschd.
92
Cb.
97
Fl.
97
Vln.
97
Hpschd.
97
Cb.

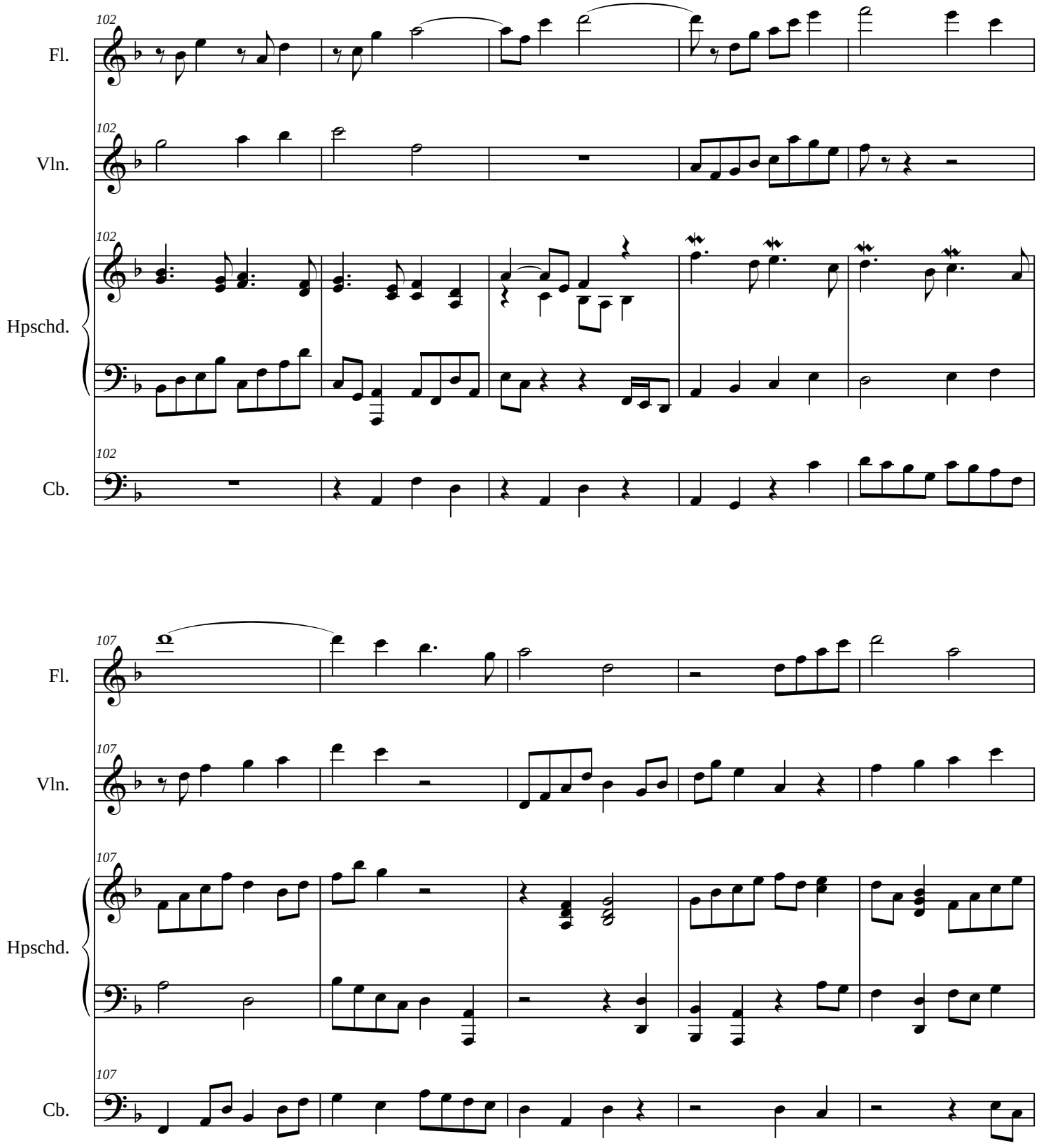
102
Fl.
102
Vln.
102
Hpschd.
102
Cb.
107
Fl.
107
Vln.
107
Hpschd.
107
Cb.

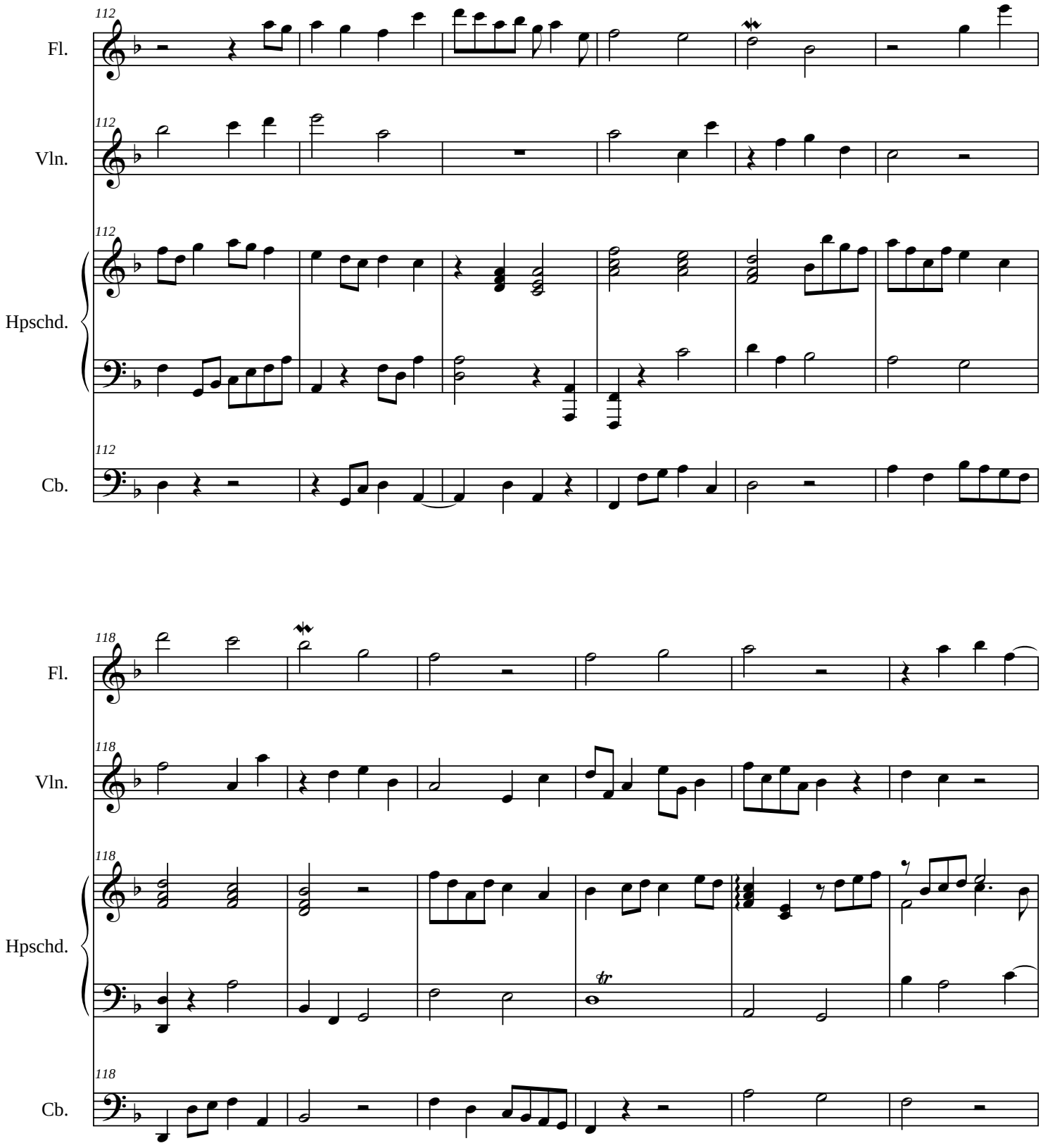
112
Fl.
112
Vln.
112
Hpschd.
112
Cb.
118
Fl.
118
Vln.
118
Hpschd.
118
Cb.

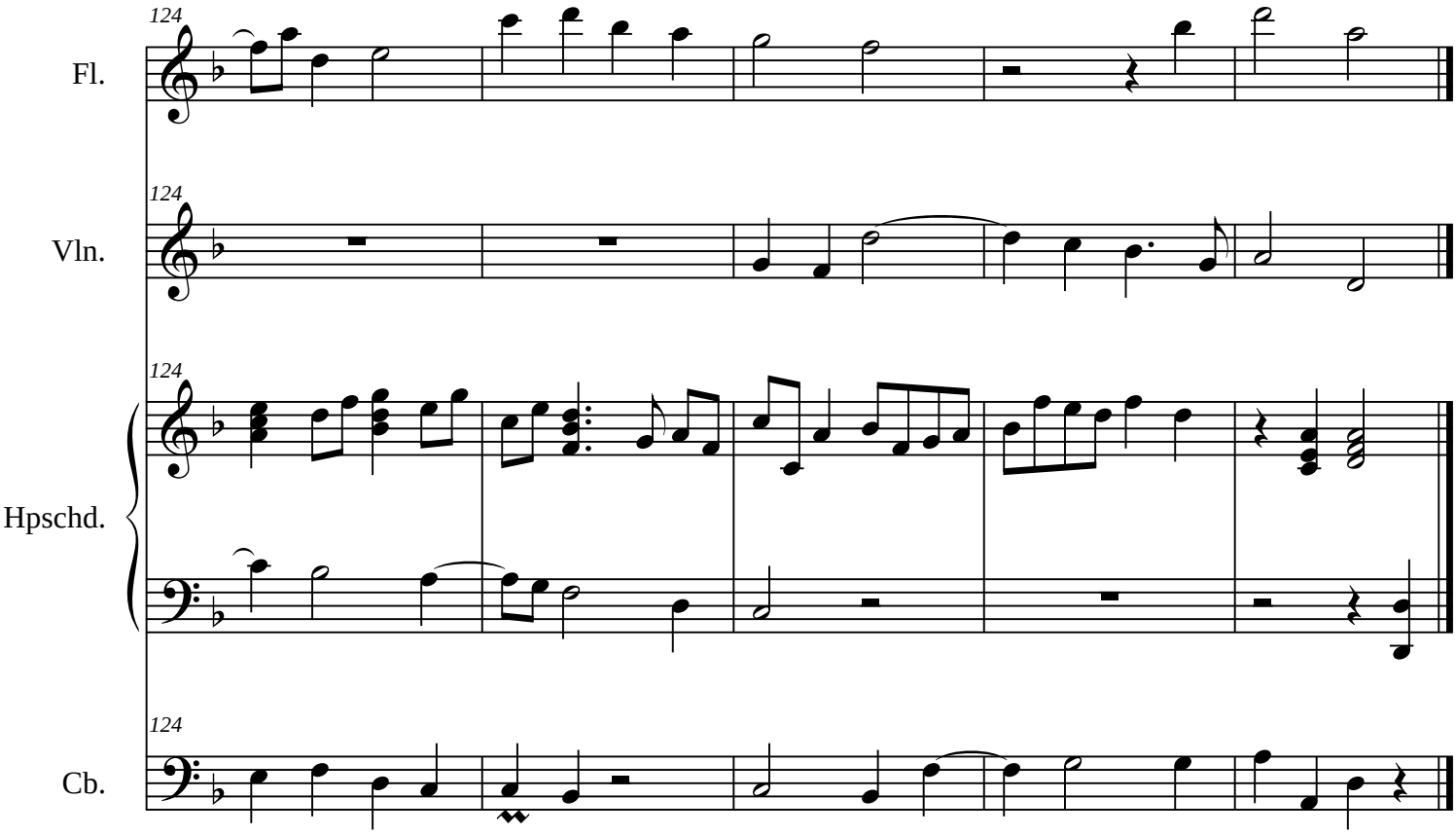
124
Fl.
124
Vln.
124
Hpschd.
124
Cb.

Flute

Dialogue

James C. Burke

Allegro (M.M. ♩ = c. 120)

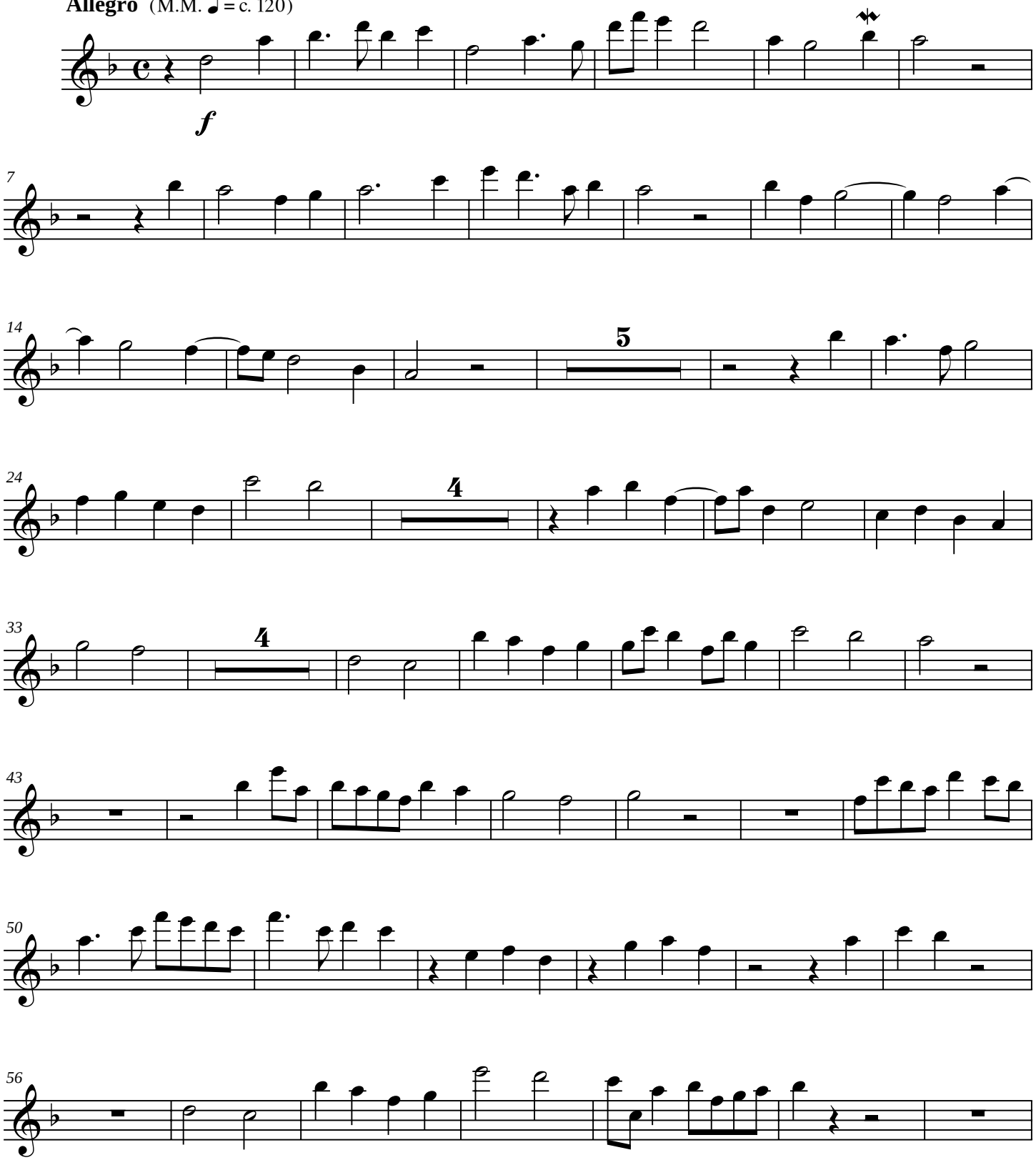

Copyright © 2003

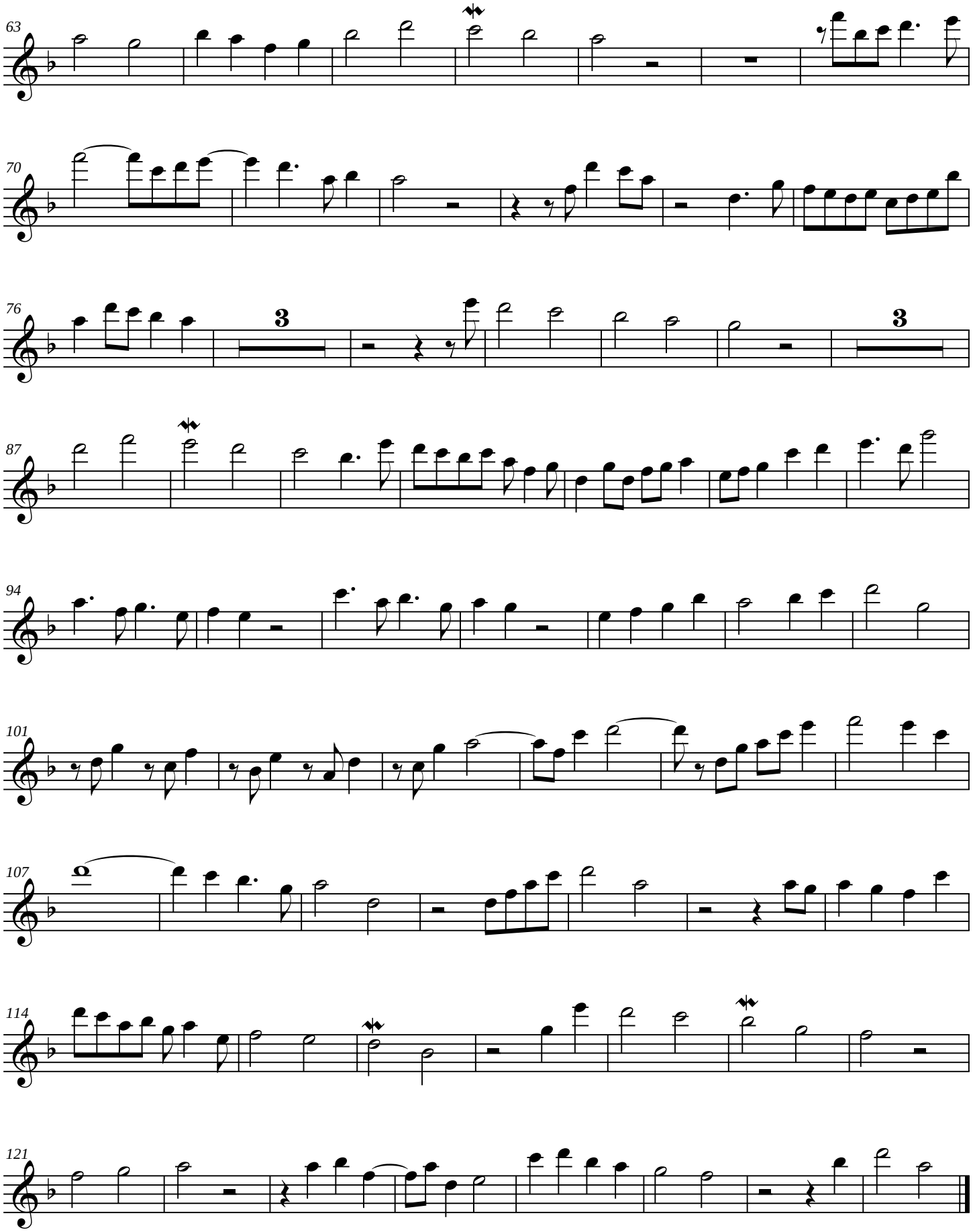
63
70
76
3
3
87
94
101
107
114
121

Violin

Dialogue

James C. Burke

Allegro (M.M. ♩ = c. 120)

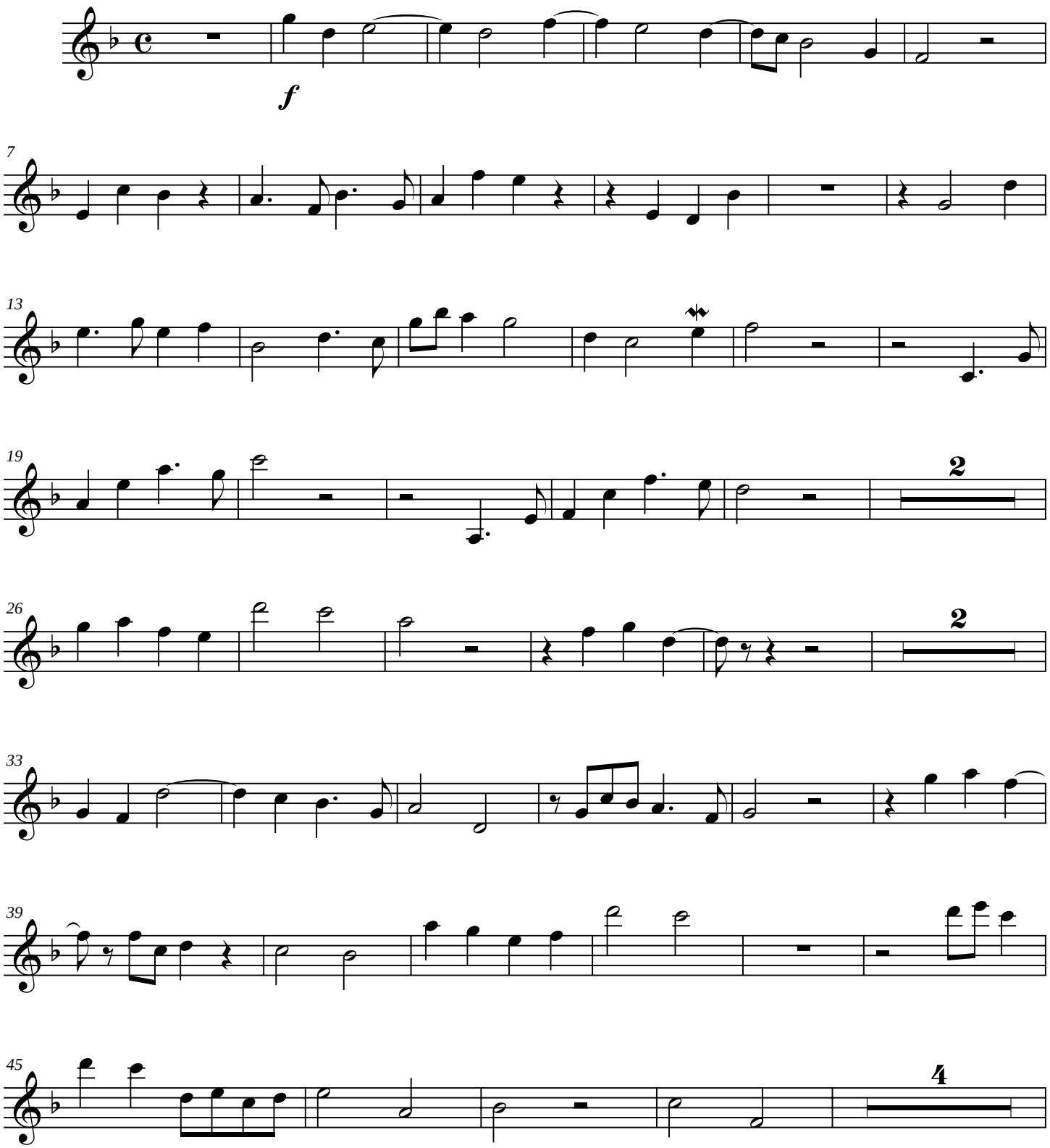

Copyright © 2003

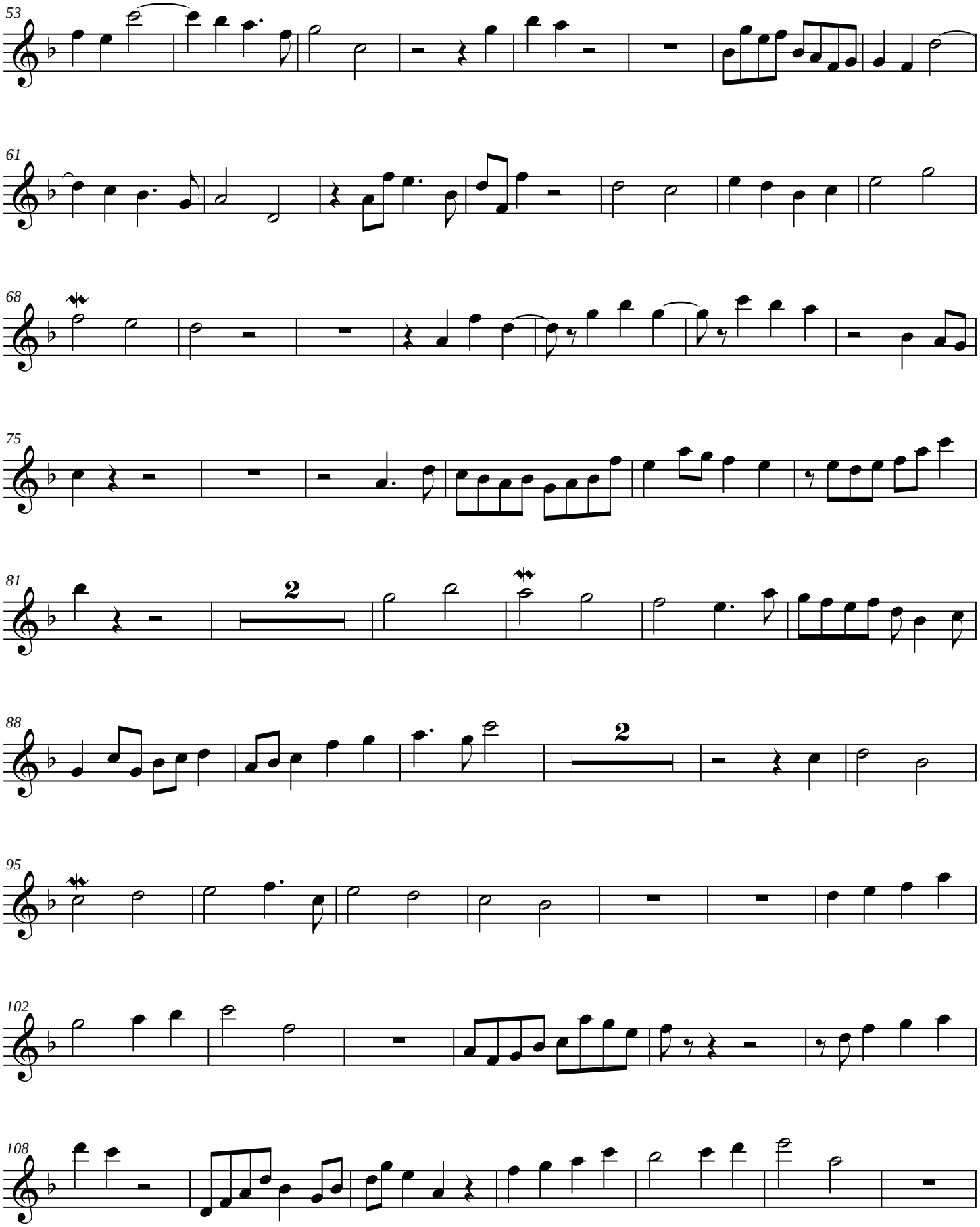
53
61
68
75
81
2
88
2
95
102
108

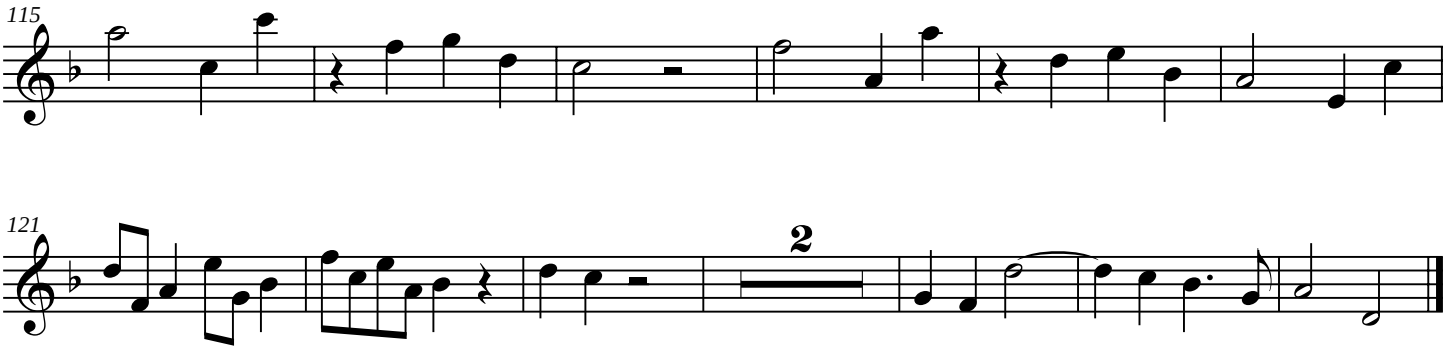
115

121
2

Score

Burgaw

(for Douglas Burke)

James C. Burke

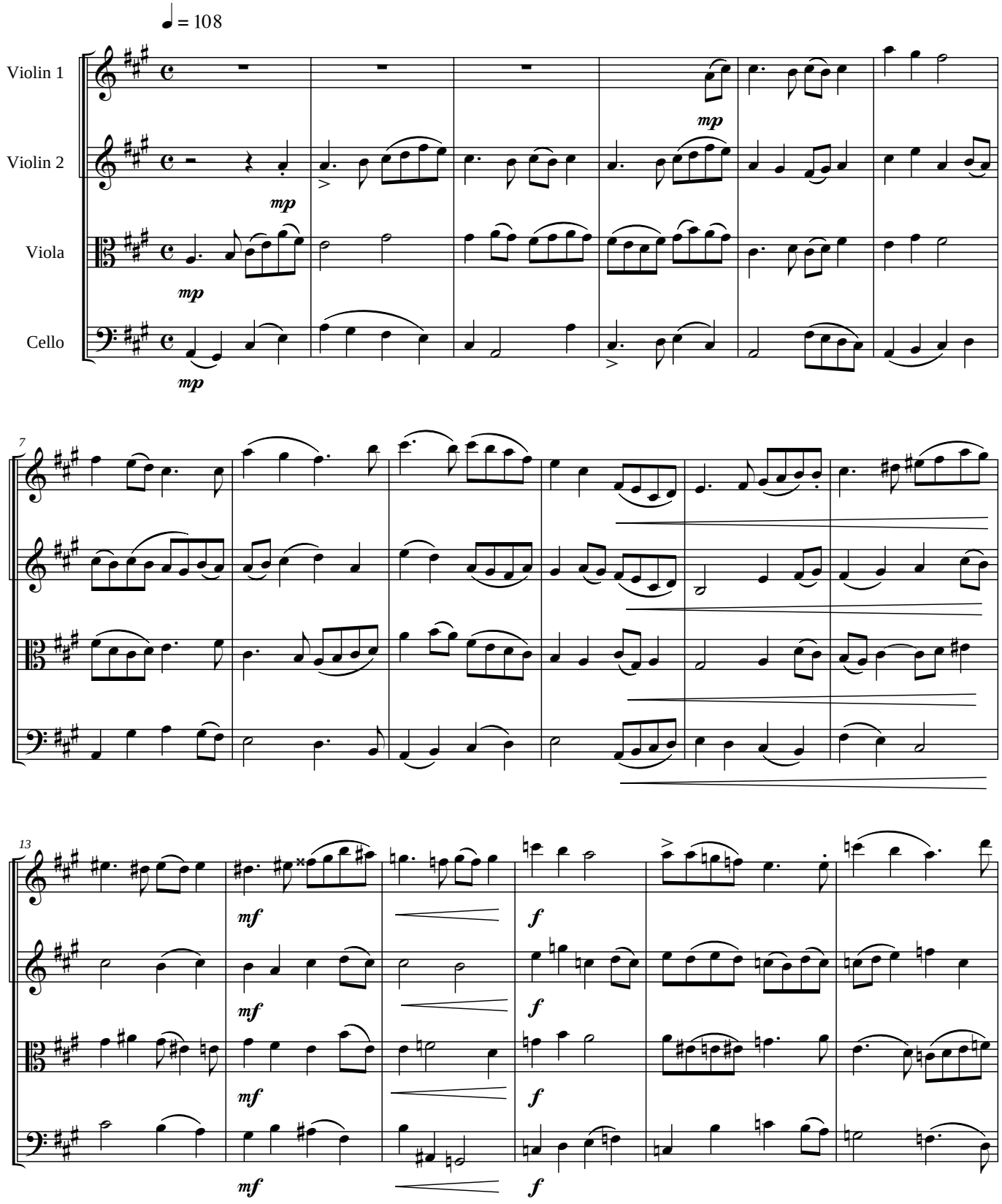

Copyright © 1996

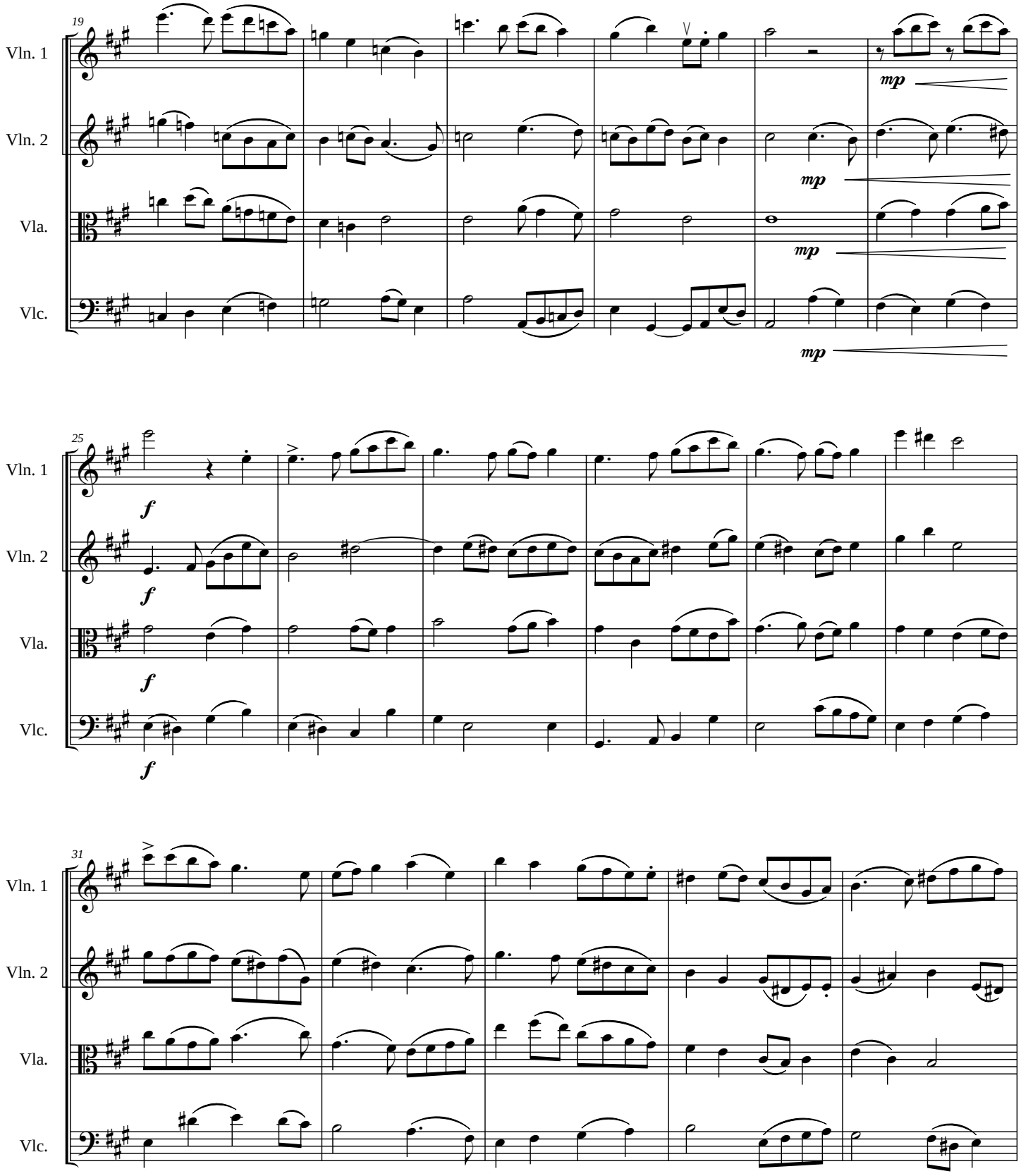
19
Vln. 1
Vln. 2
Vla.
Vlc.
mp
mp
mp
25
f
f
f
f
31

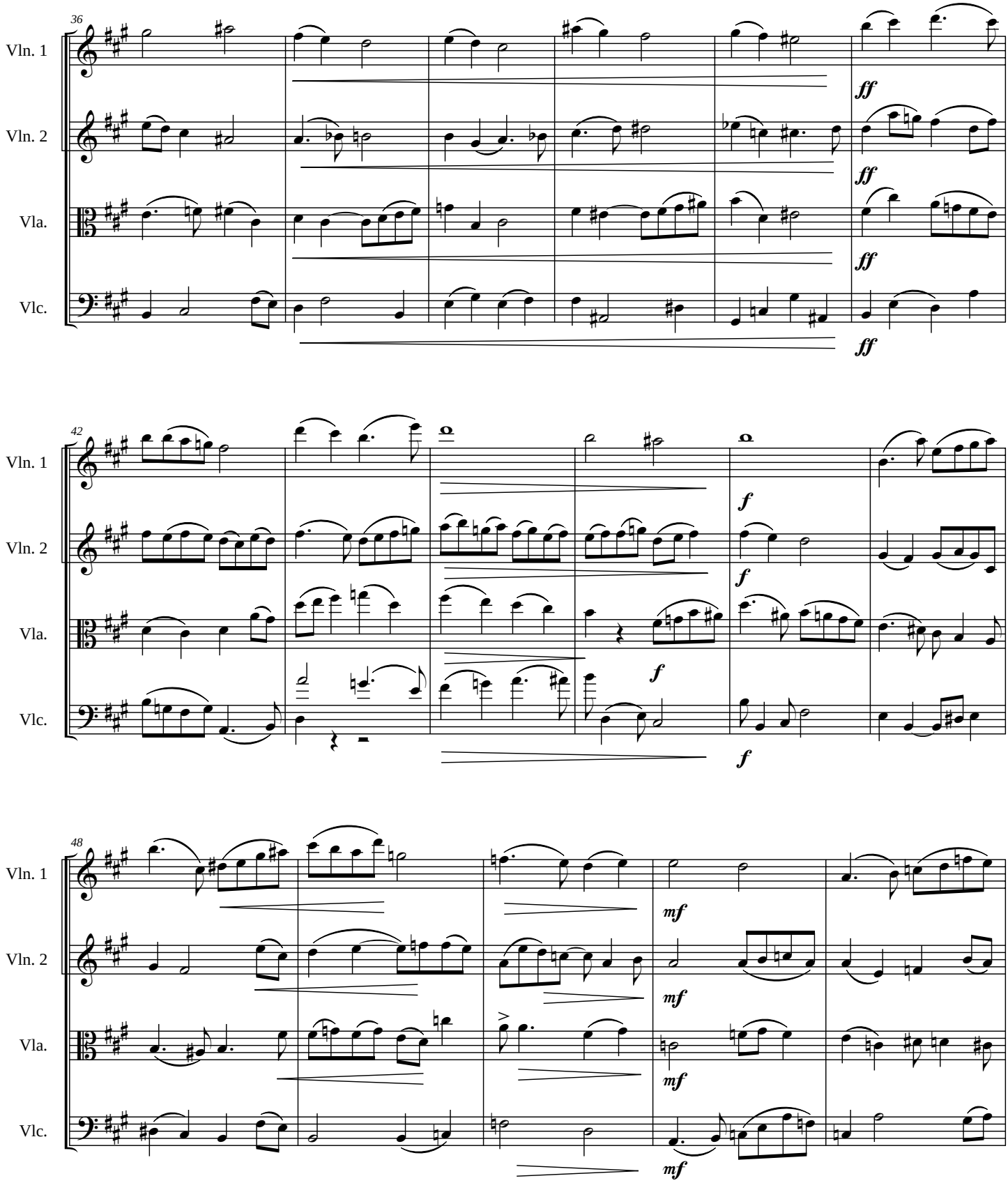
36
Vln. 1
Vln. 2
Vla.
Vlc.
ff
42
f
48
mf

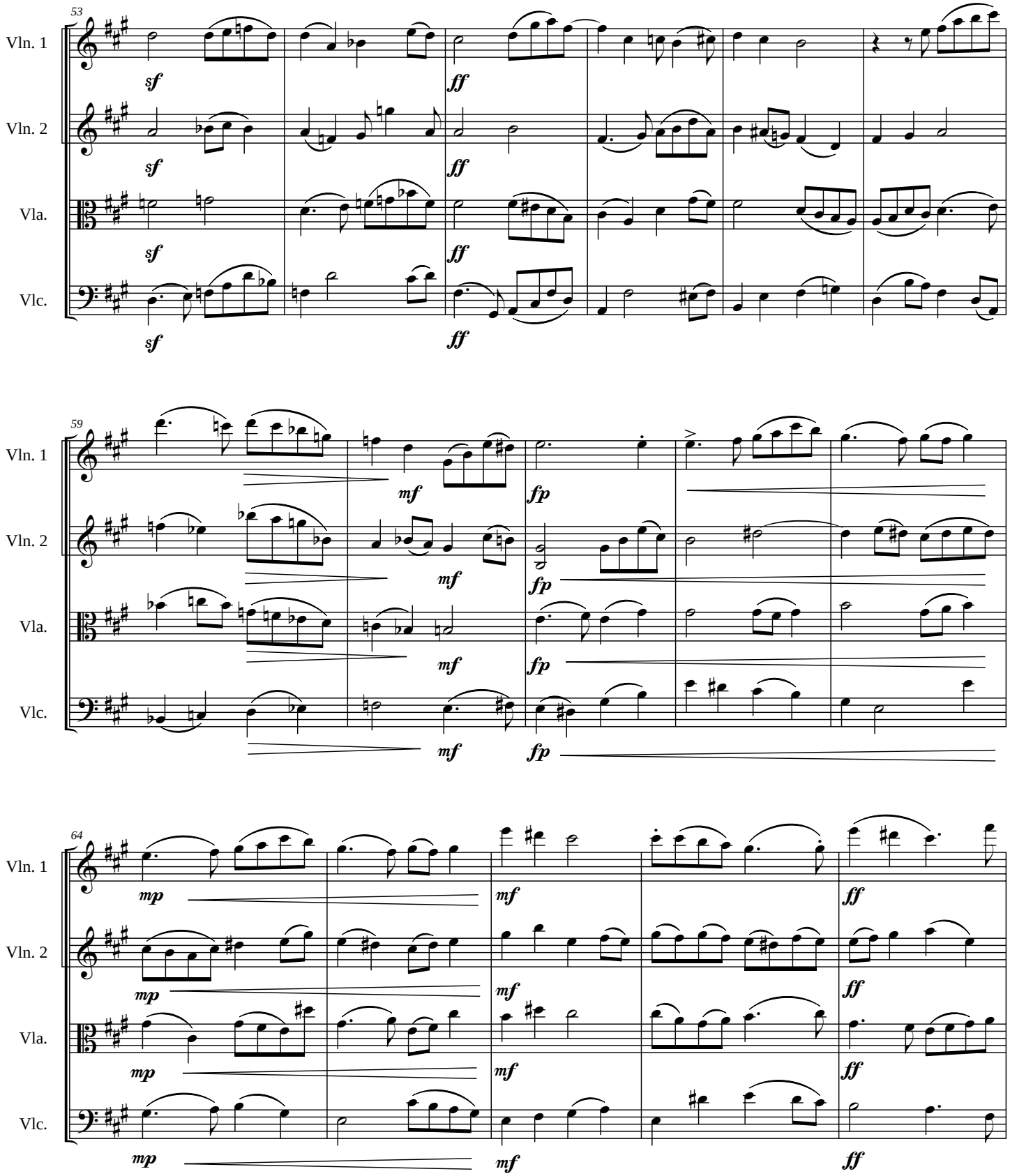
53
Vln. 1
Vln. 2
Vla.
Vlc.
sf
ff
59
mf
fp
64
mp
mf
ff

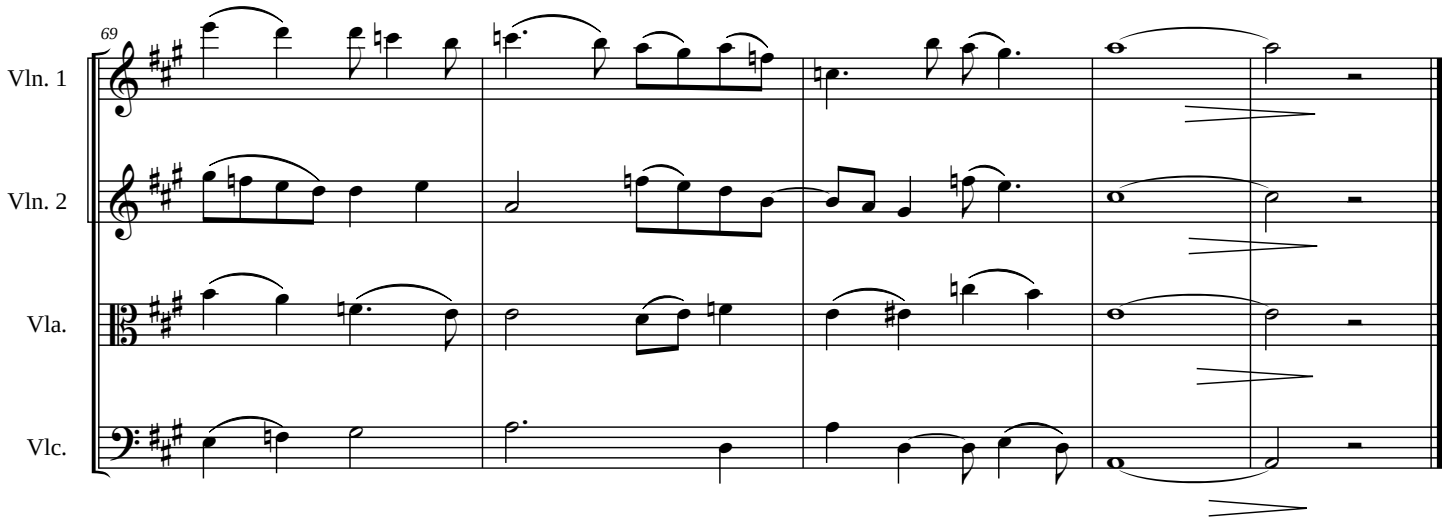
69
Vln. 1
Vln. 2
Vla.
Vlc.

Violin 1

Burgaw

(for Douglas Burke)

James C. Burke

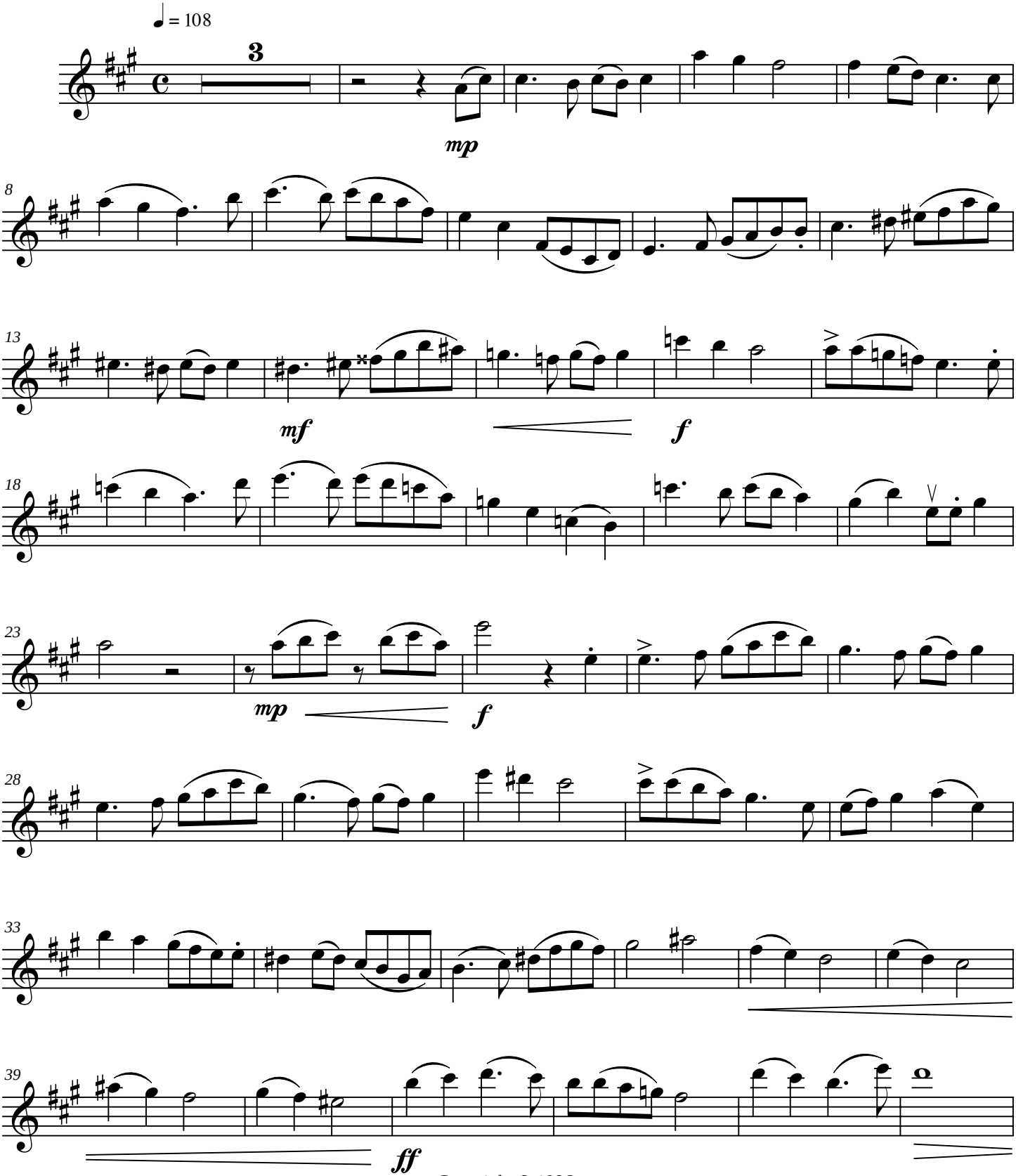

Copyright © 1996

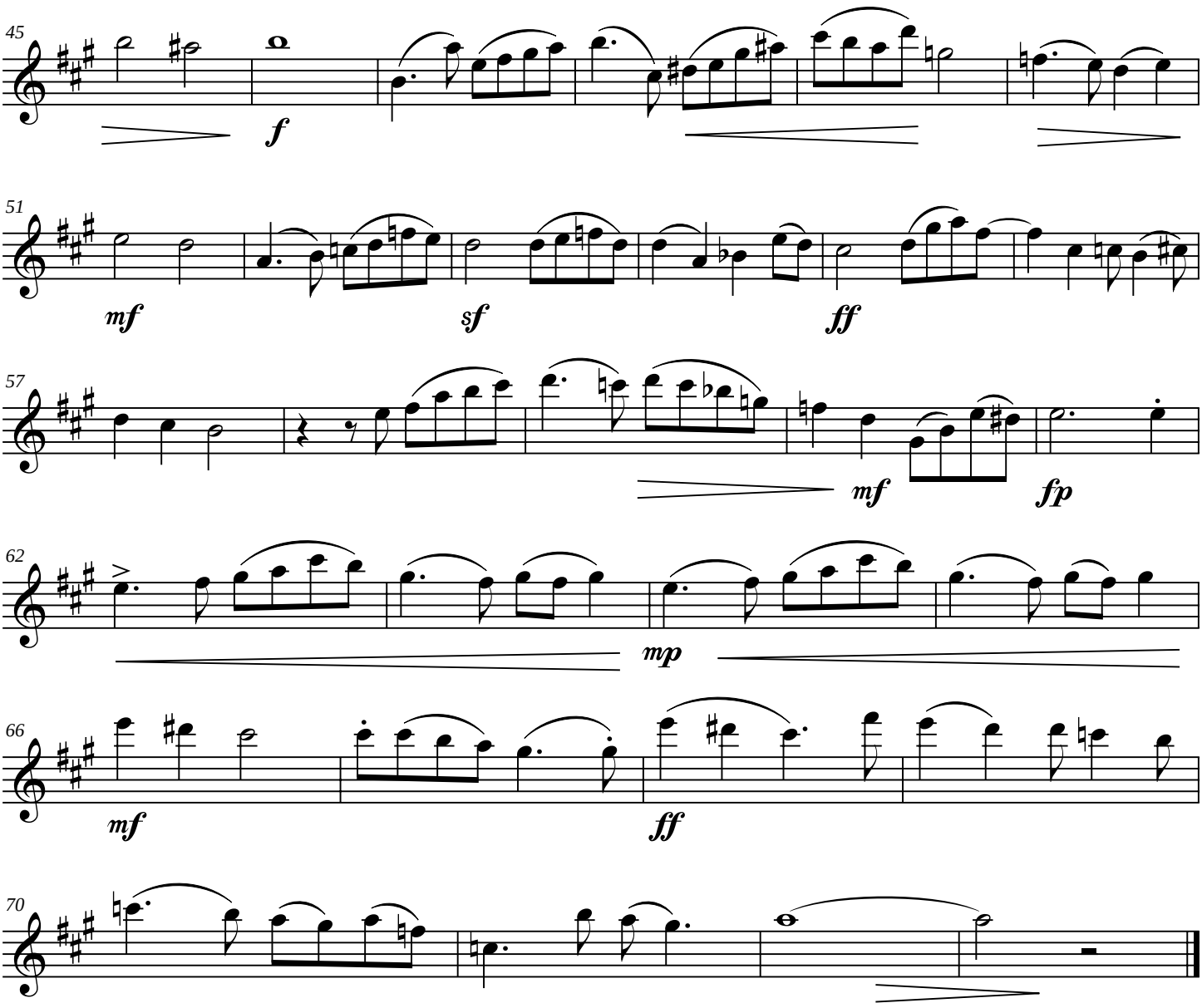
45
f
51
mf
sf
ff
57
mf
fp
62
mp
66
mf
ff
70

Violin 2

Burgaw

(for Douglas Burke)

James C. Burke

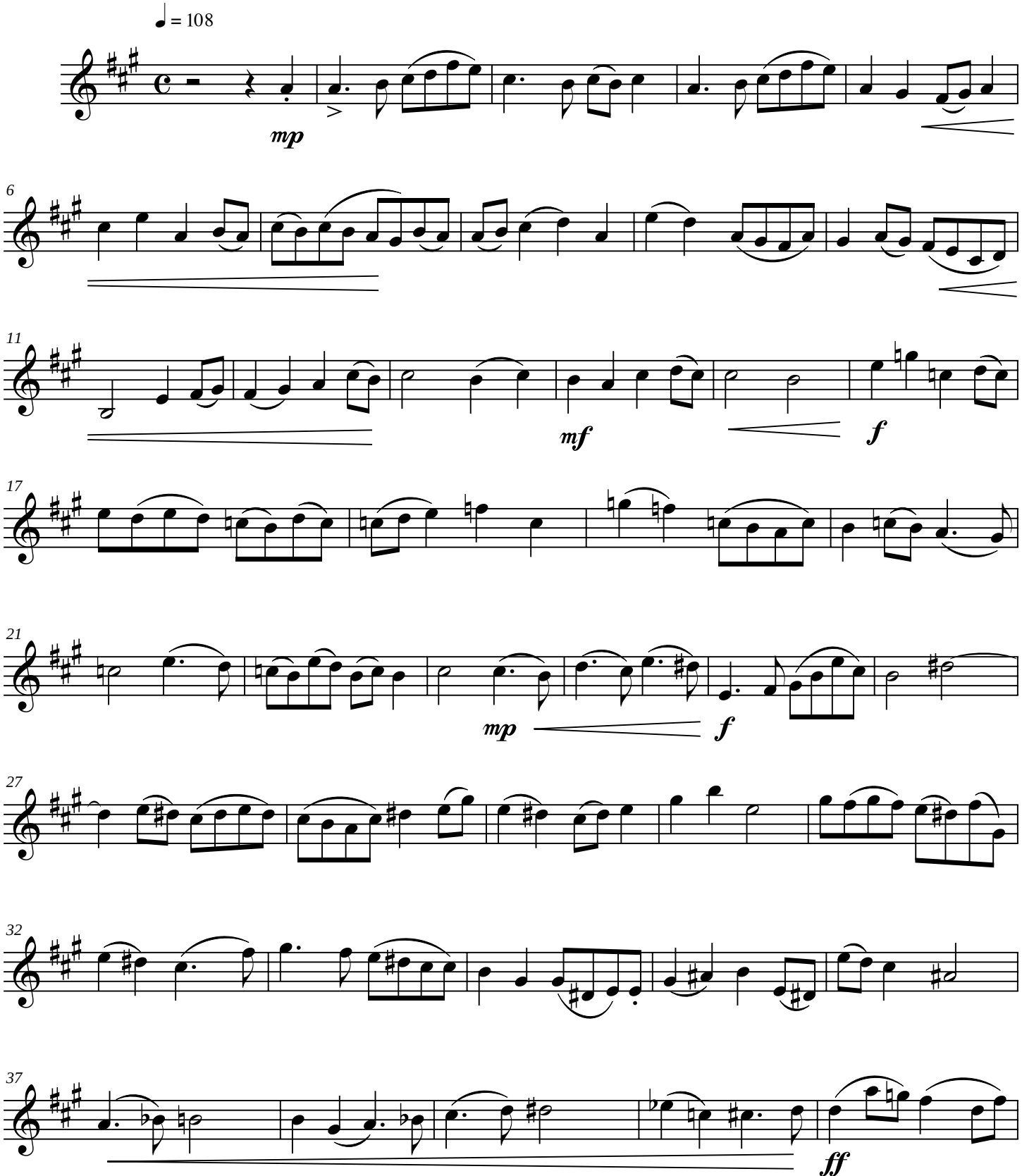

Copyright © 1996

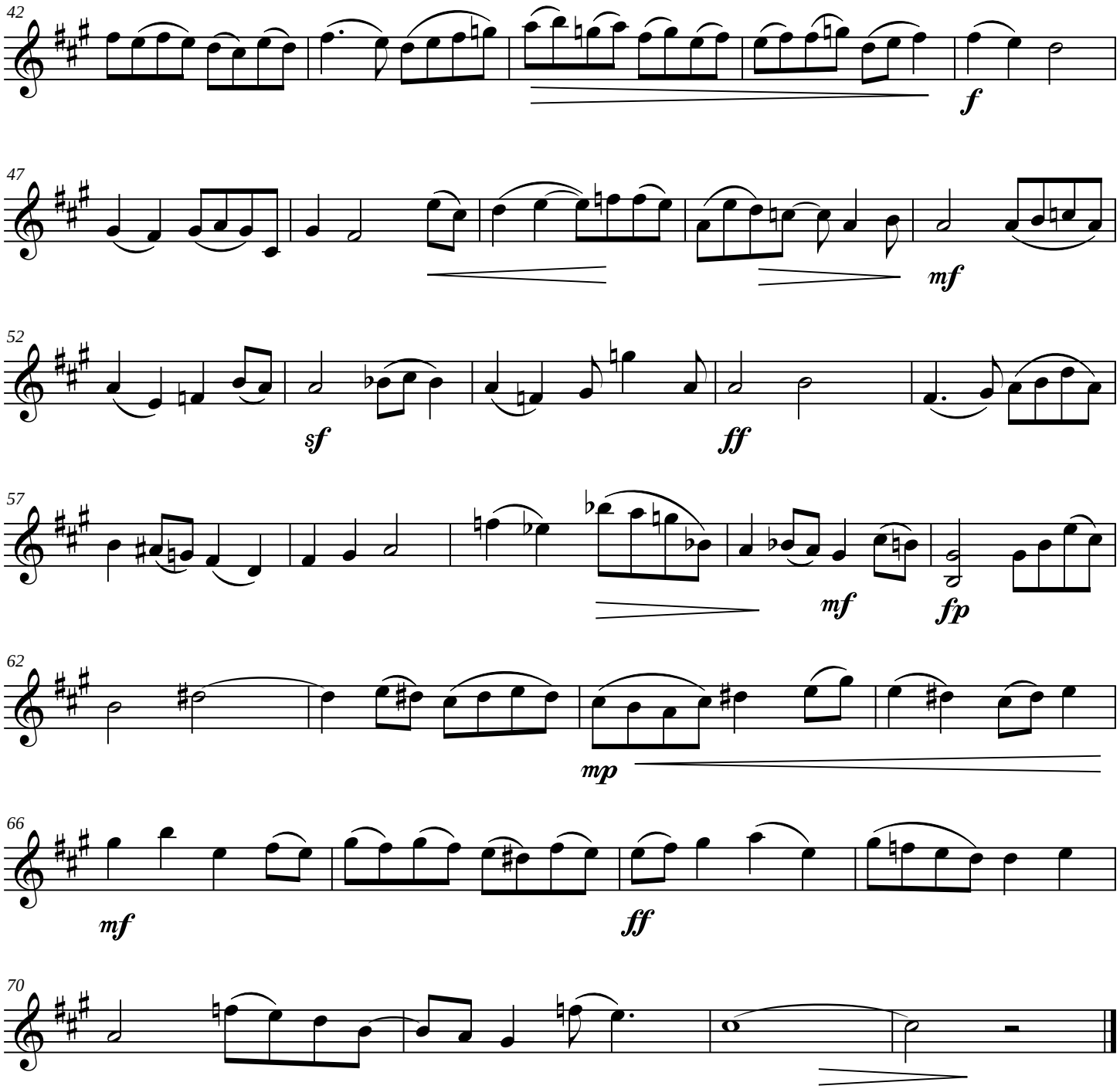
42
f
47
mf
52
sf
ff
57
mf
fp
62
mp
66
mf
ff
70

Viola

Burgaw

(for Douglas Burke)

James C. Burke

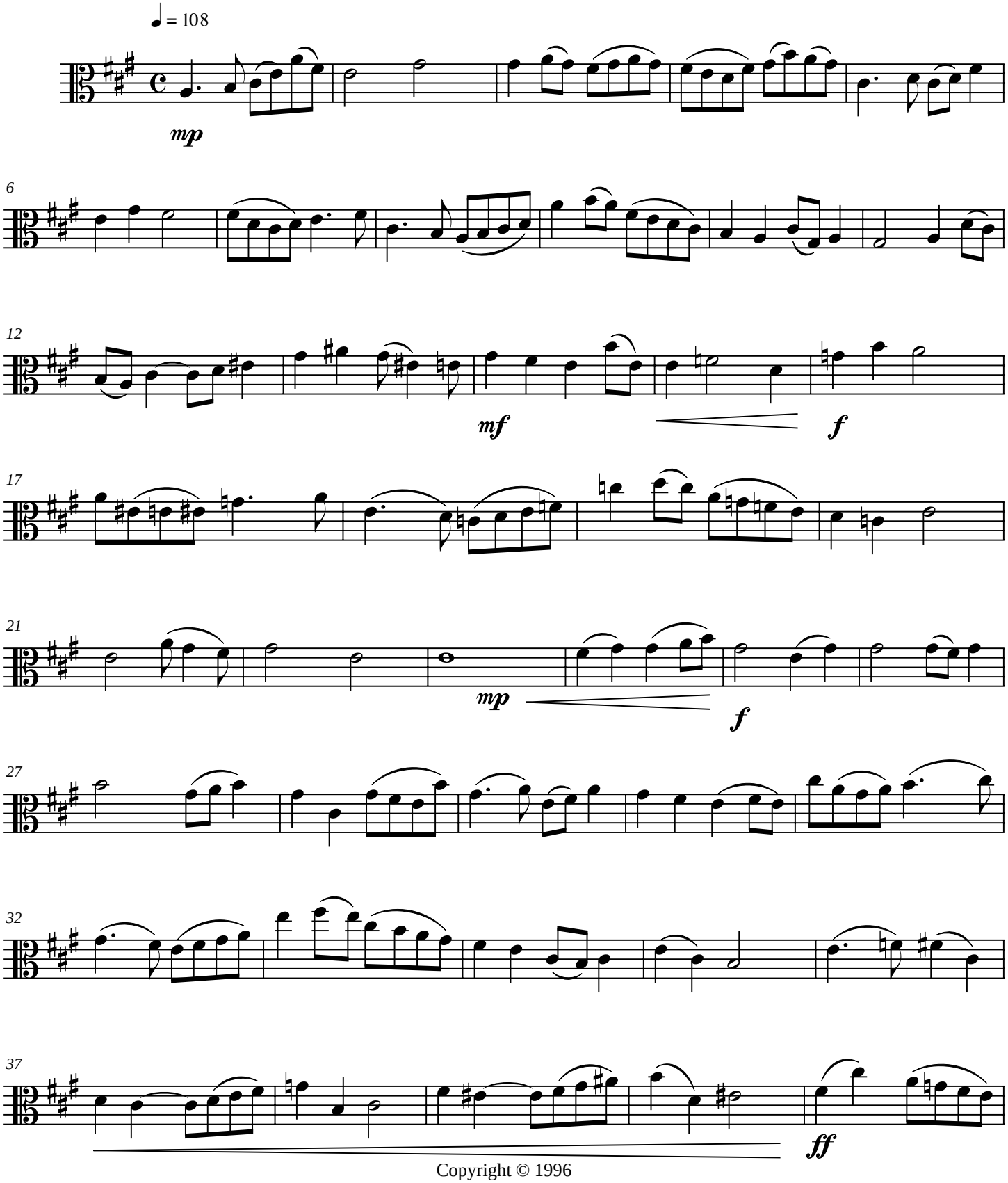

Copyright © 1996

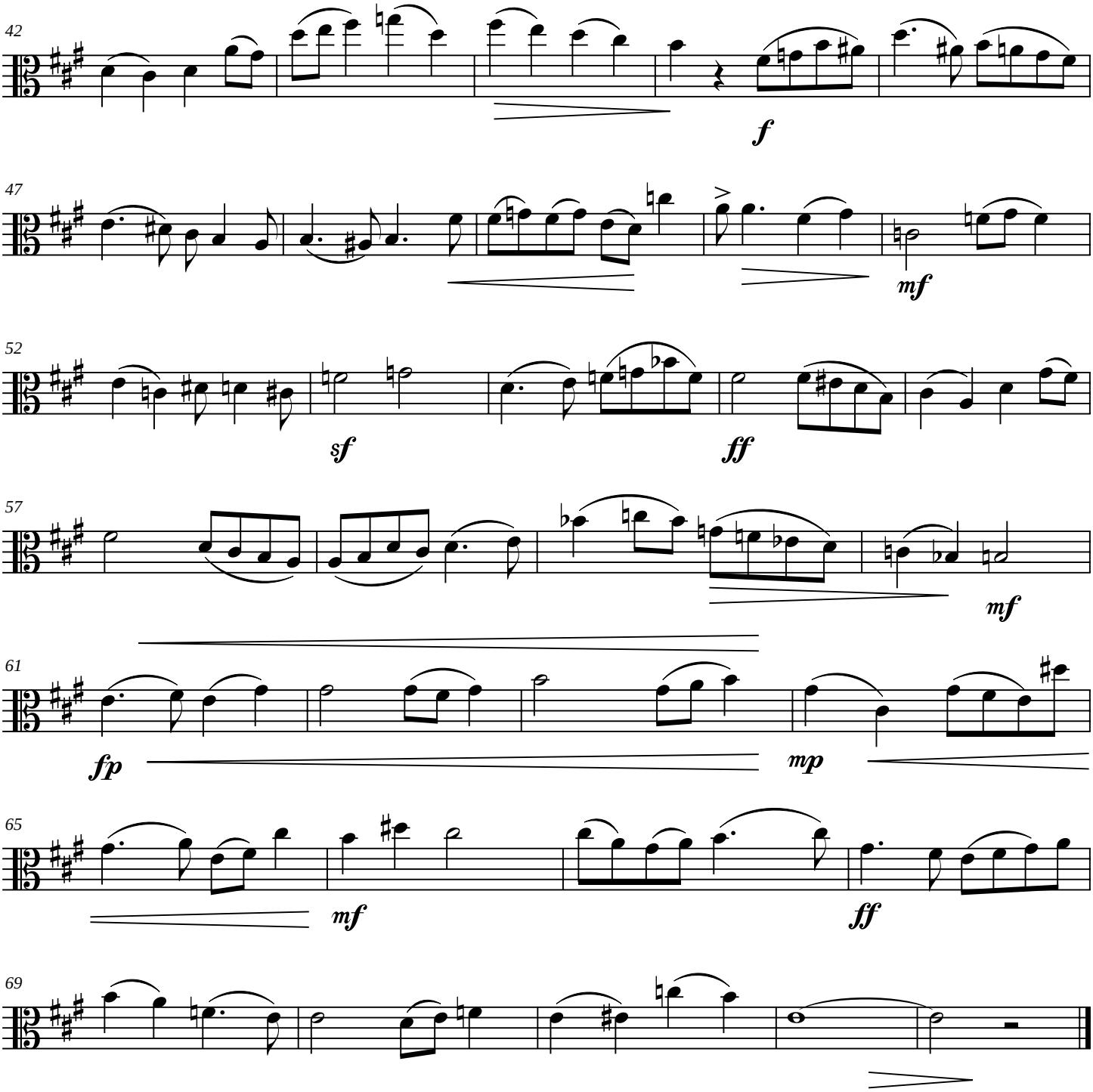
42
f
47
mf
52
sf
ff
57
mf
61
fp
mp
65
mf
ff
69

Cello

Burgaw

(for Douglas Burke)

James C. Burke

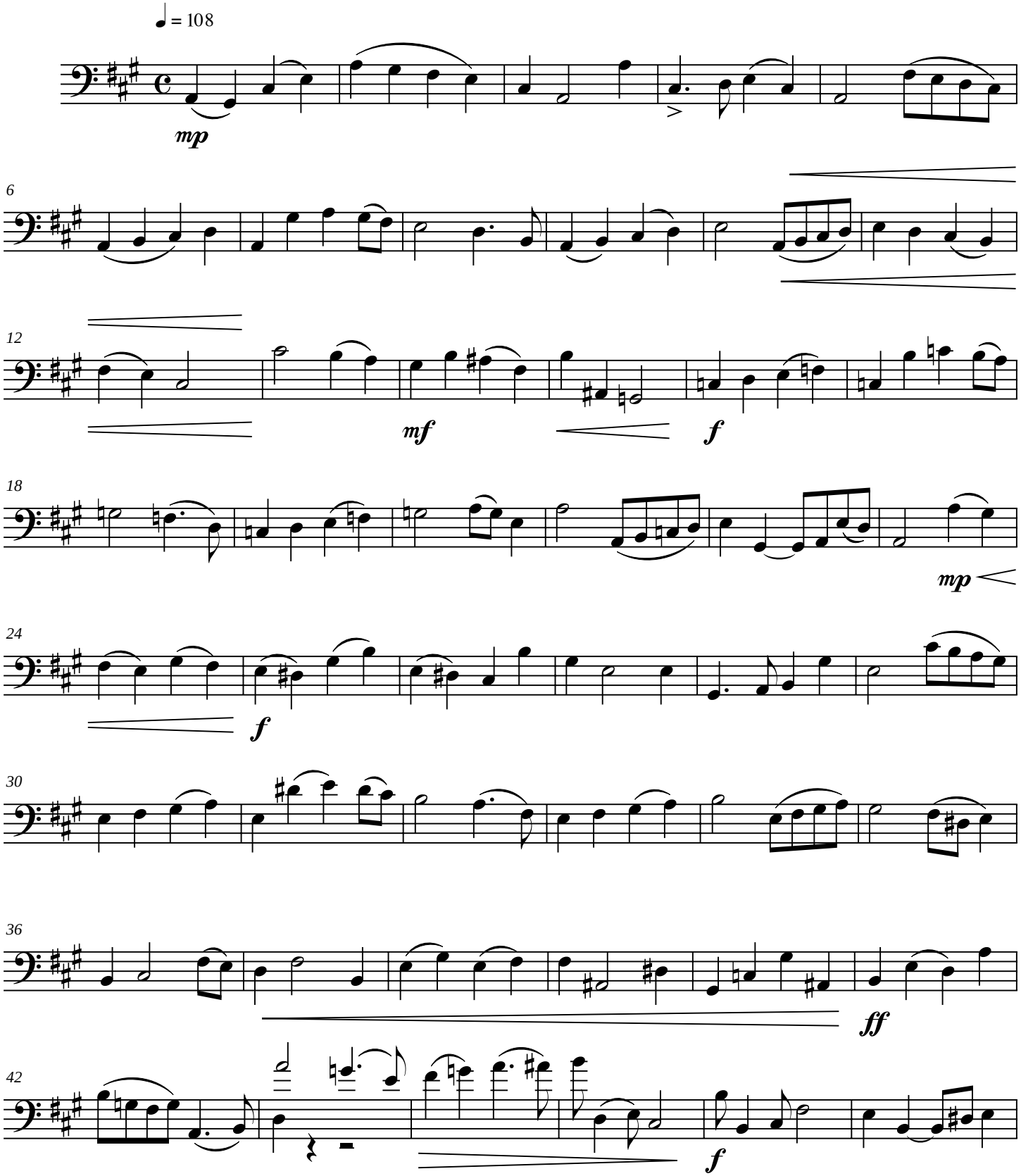

Copyright © 1996

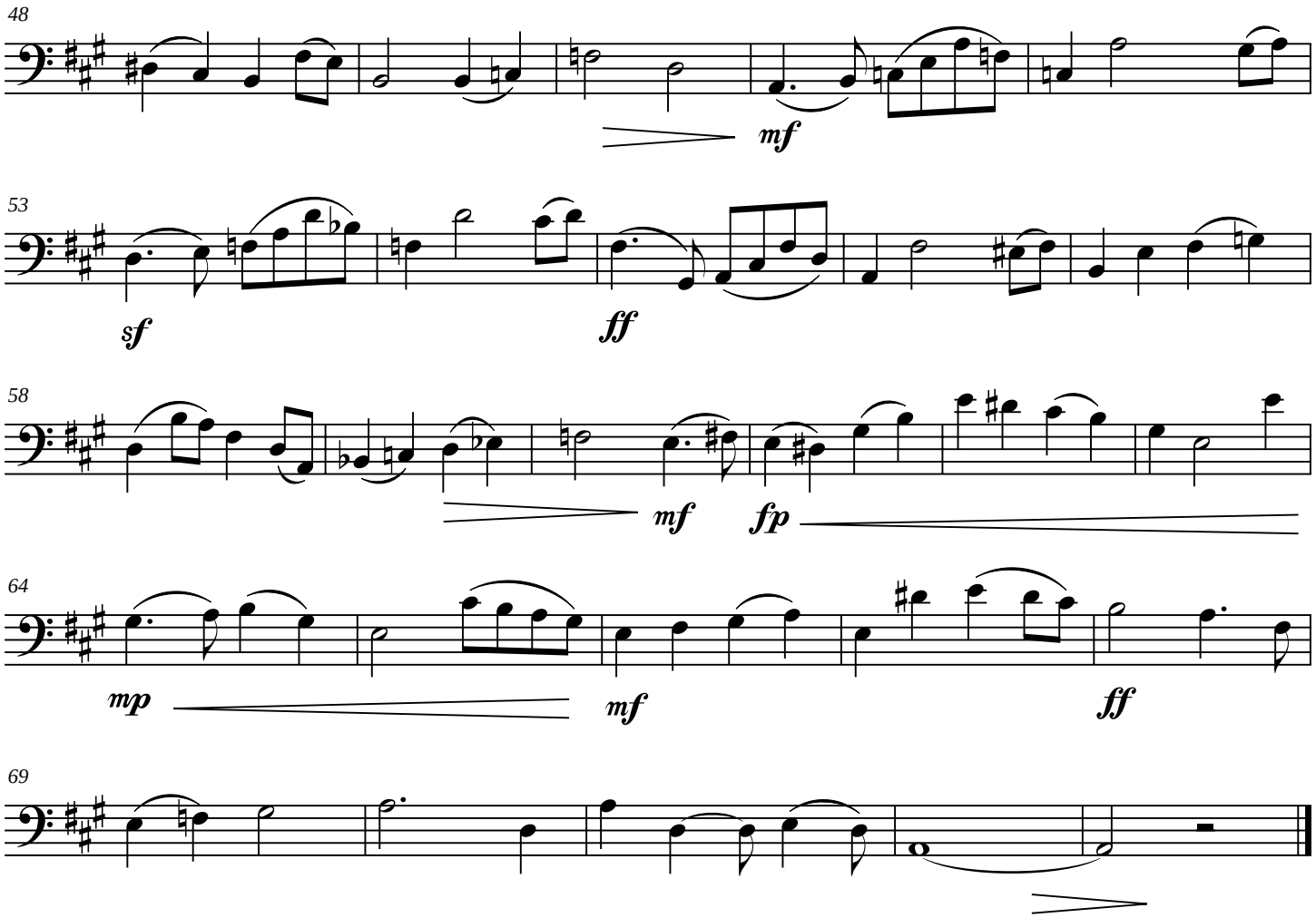
48
mf
53
sf
ff
58
mf
fp
64
mp
mf
ff
69

Bass

Dialogue

James C. Burke

Allegro (M.M. ♩ = c. 120)

(*)

p

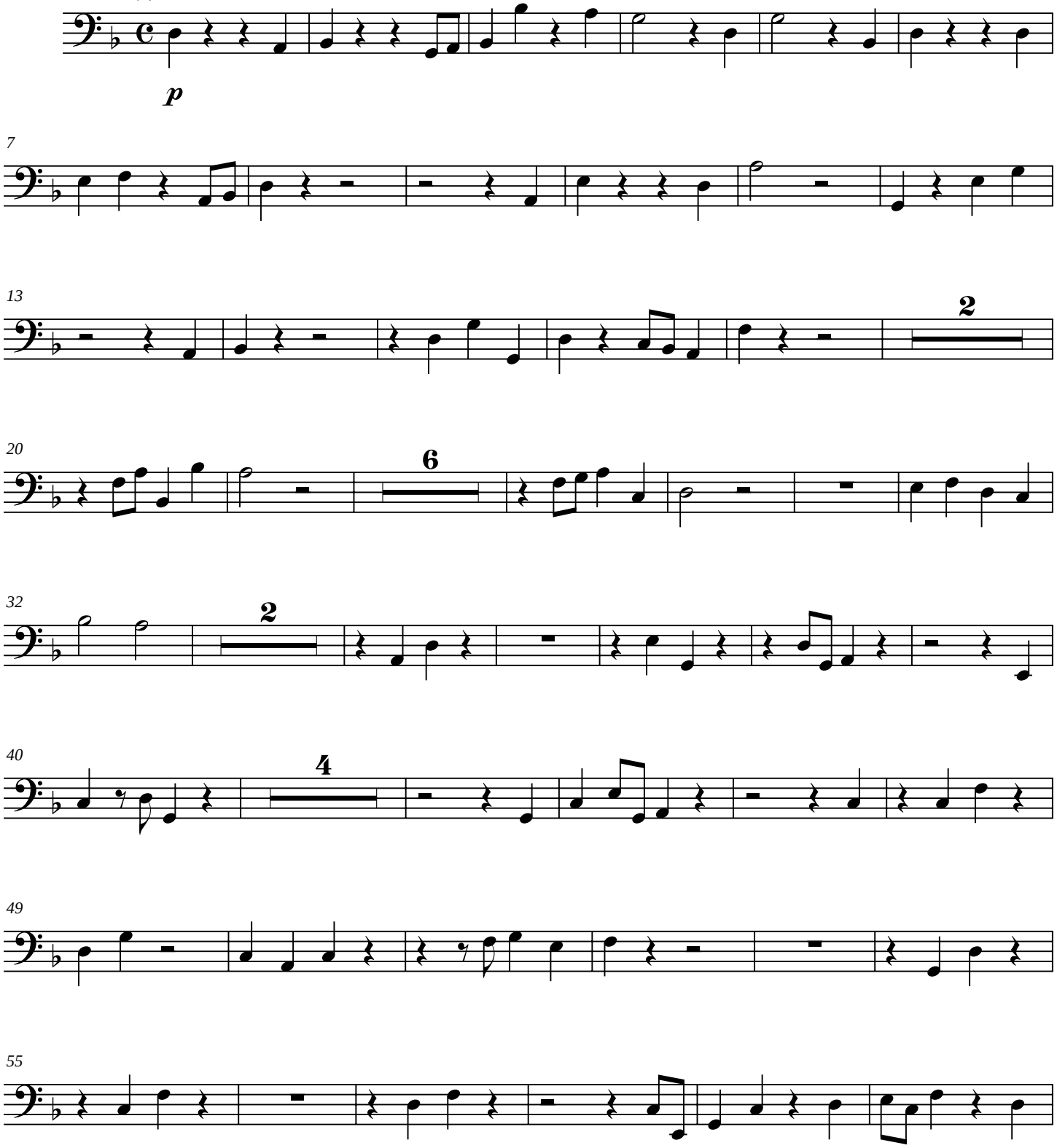

Copyright © 2003

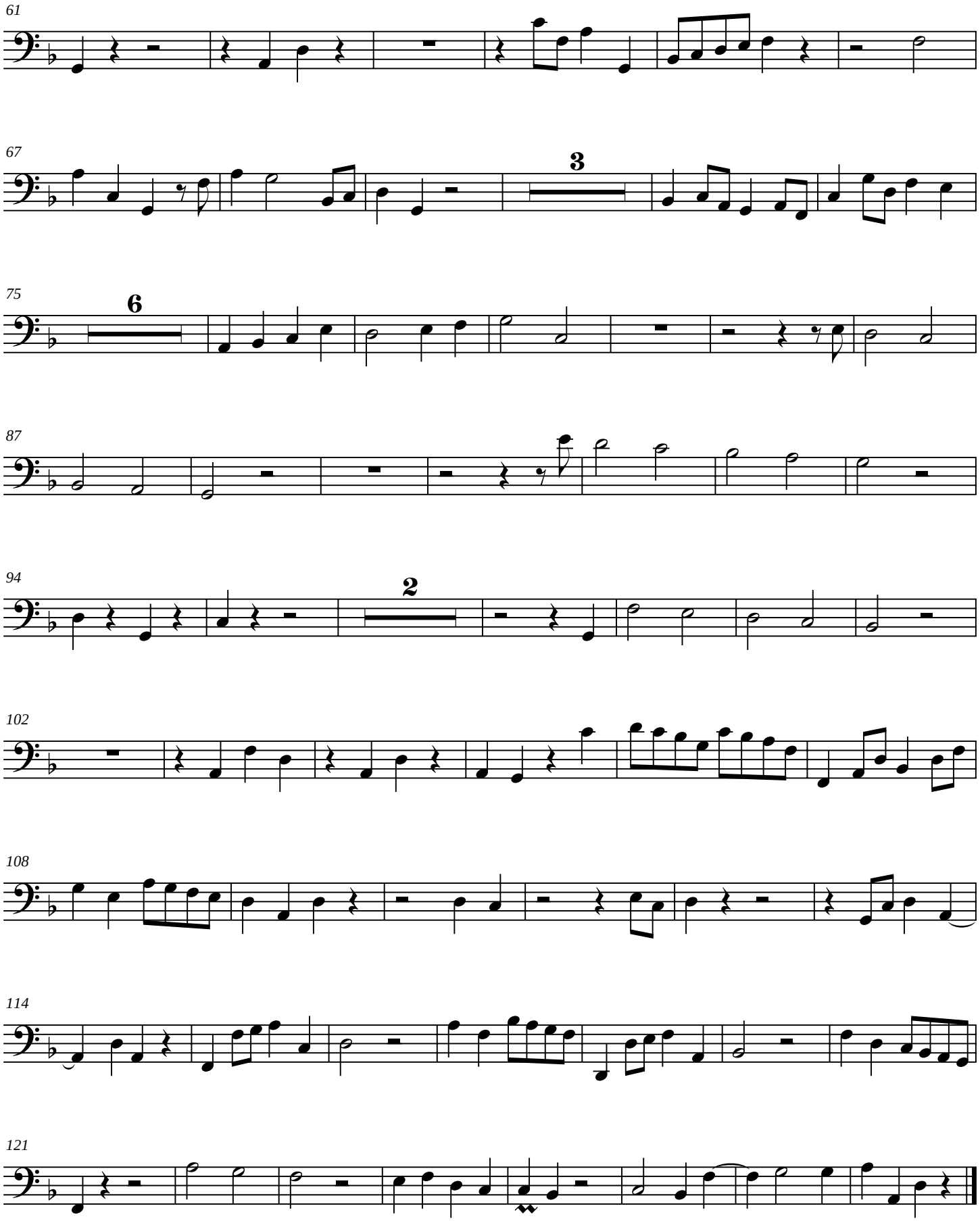
61
67
3
75
6
87
94
2
102
108
114
121

Etude for Solo Cello

(for Chao Liu)

James C. Burke

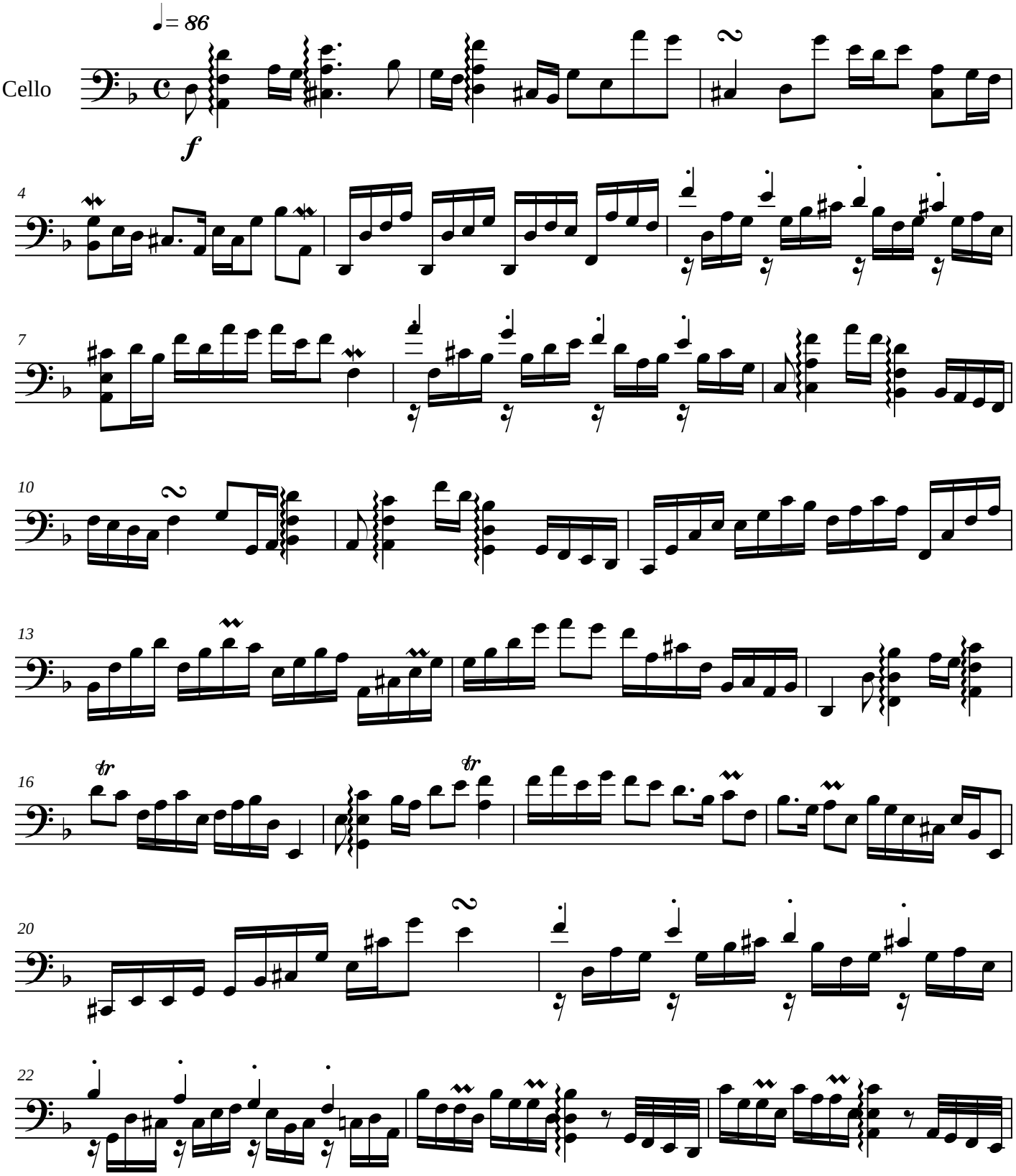

Copyright © 2006

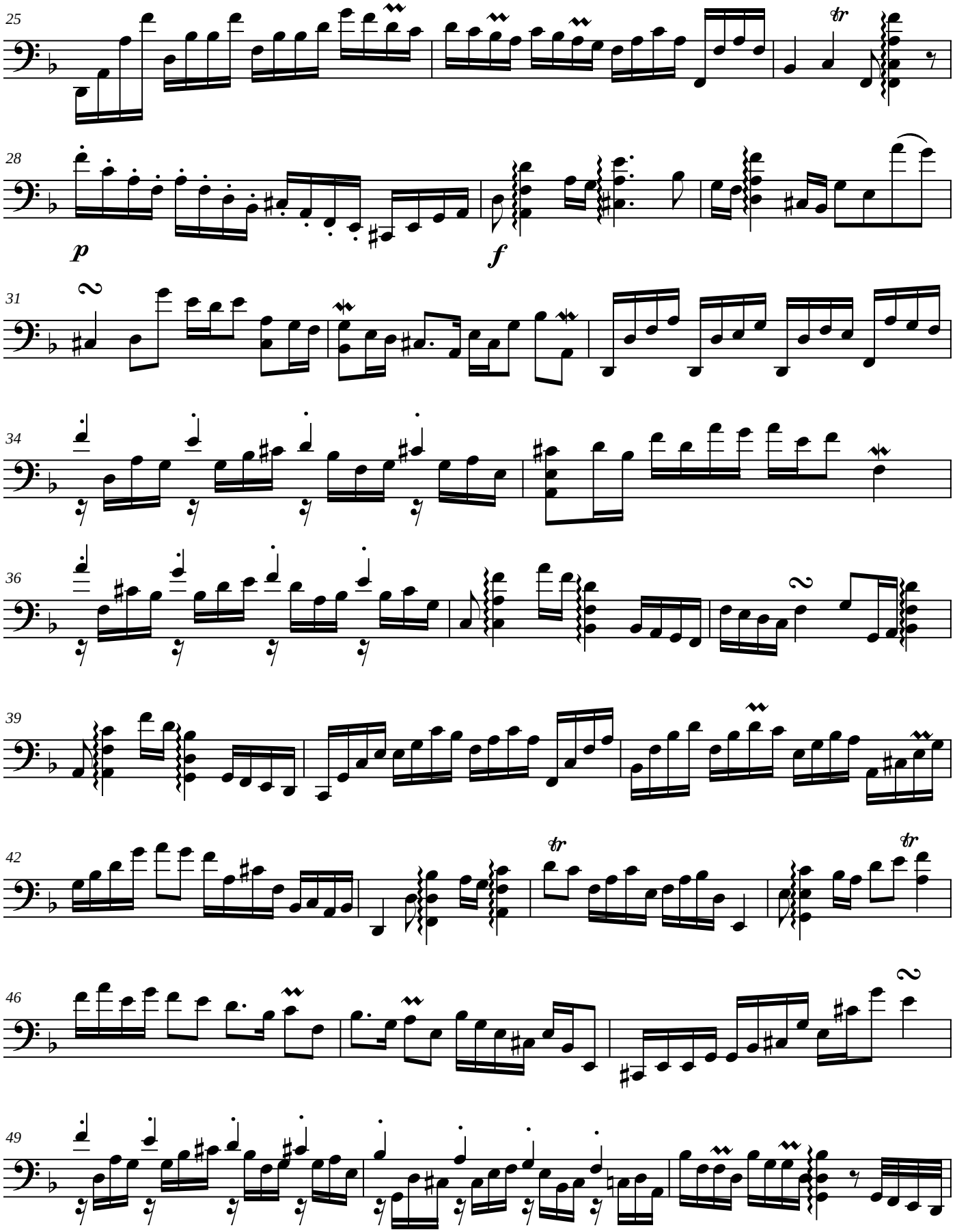
25
28
p
f
31
34
36
39
42
46
49

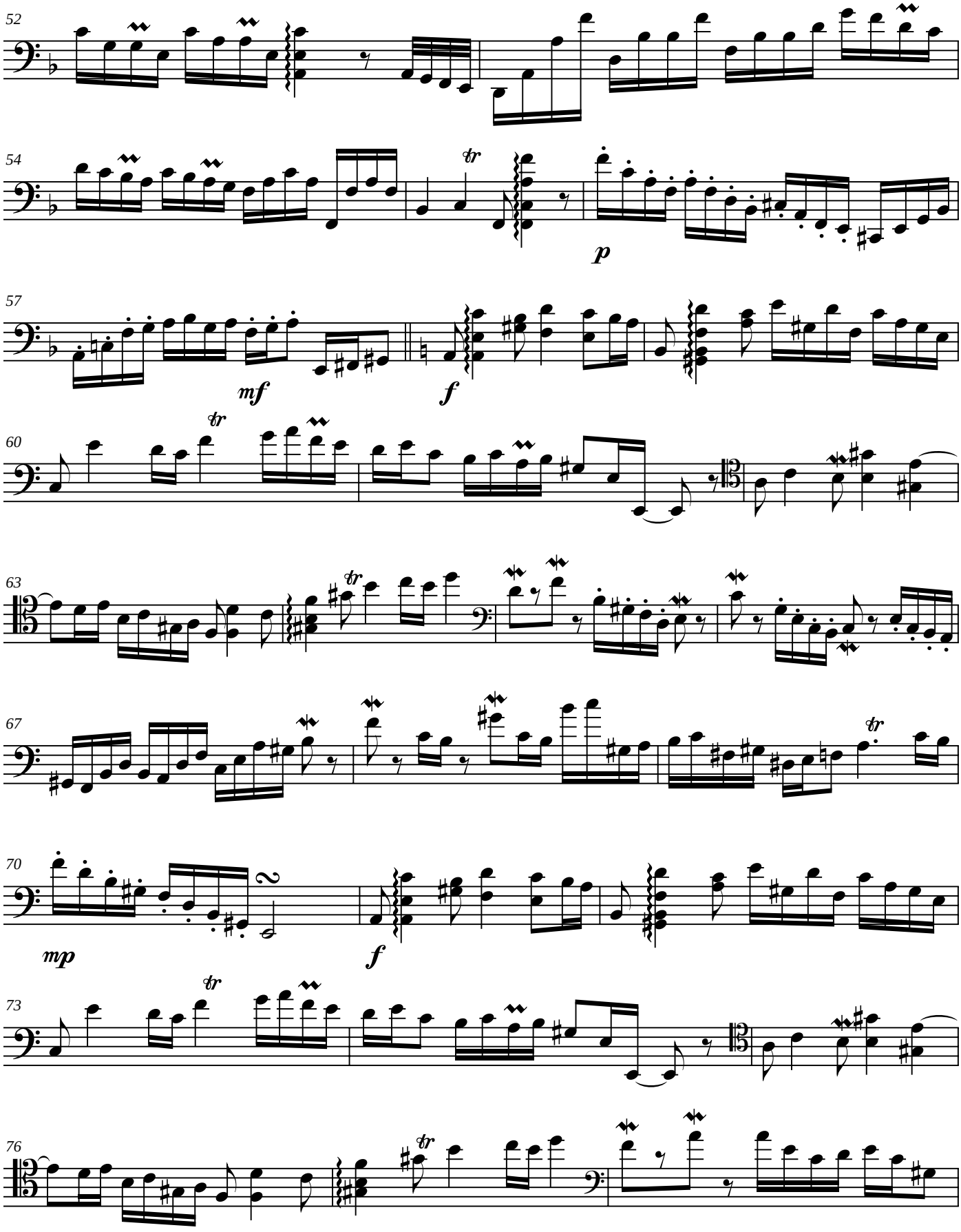
52
54
57
60
63
67
70
73
76
p
mf
f
mp

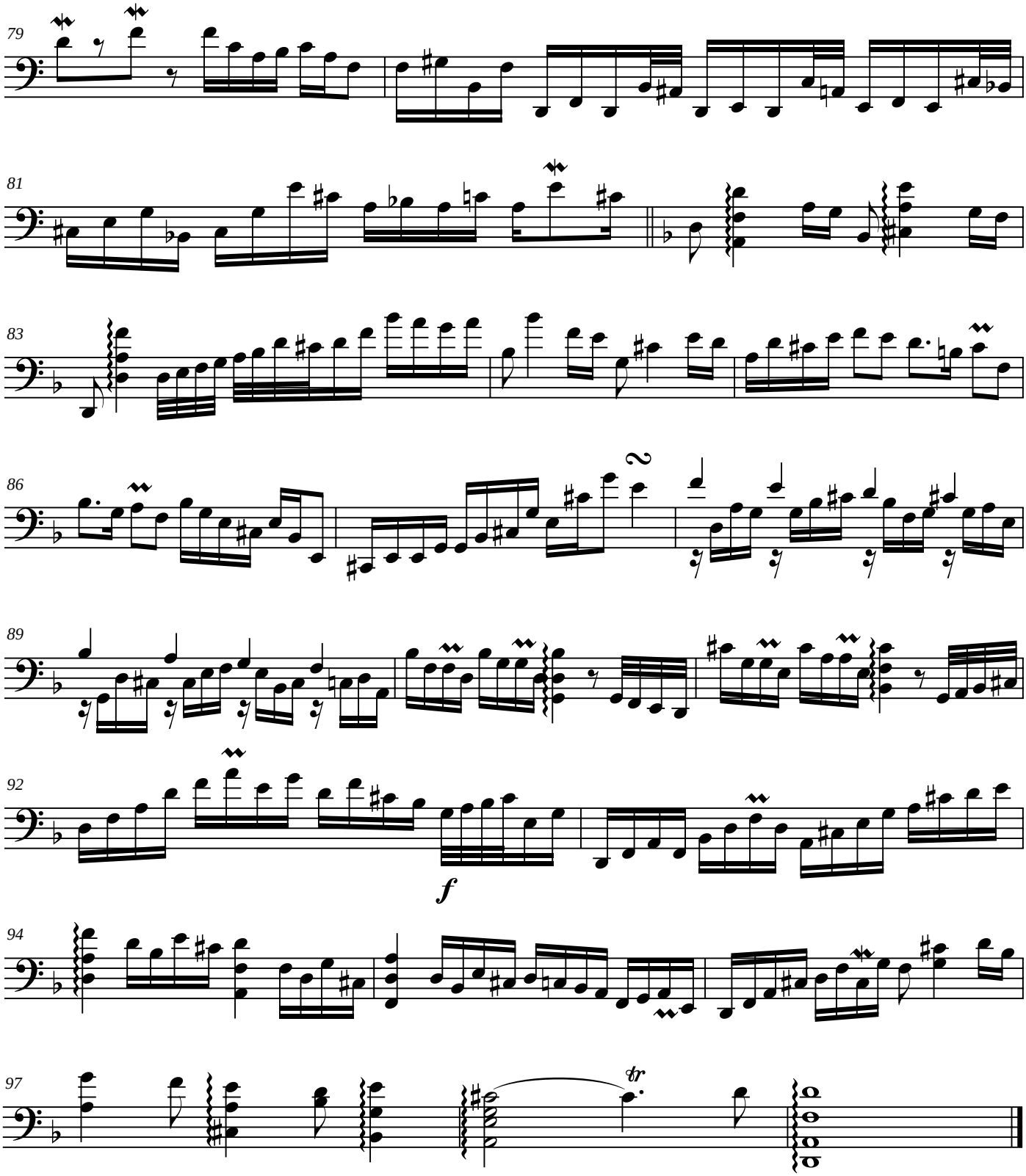
79
81
83
86
89
92
f
94
97
tr

Prelude on Jam Lucis Orto Sidere

Score

James C. Burke

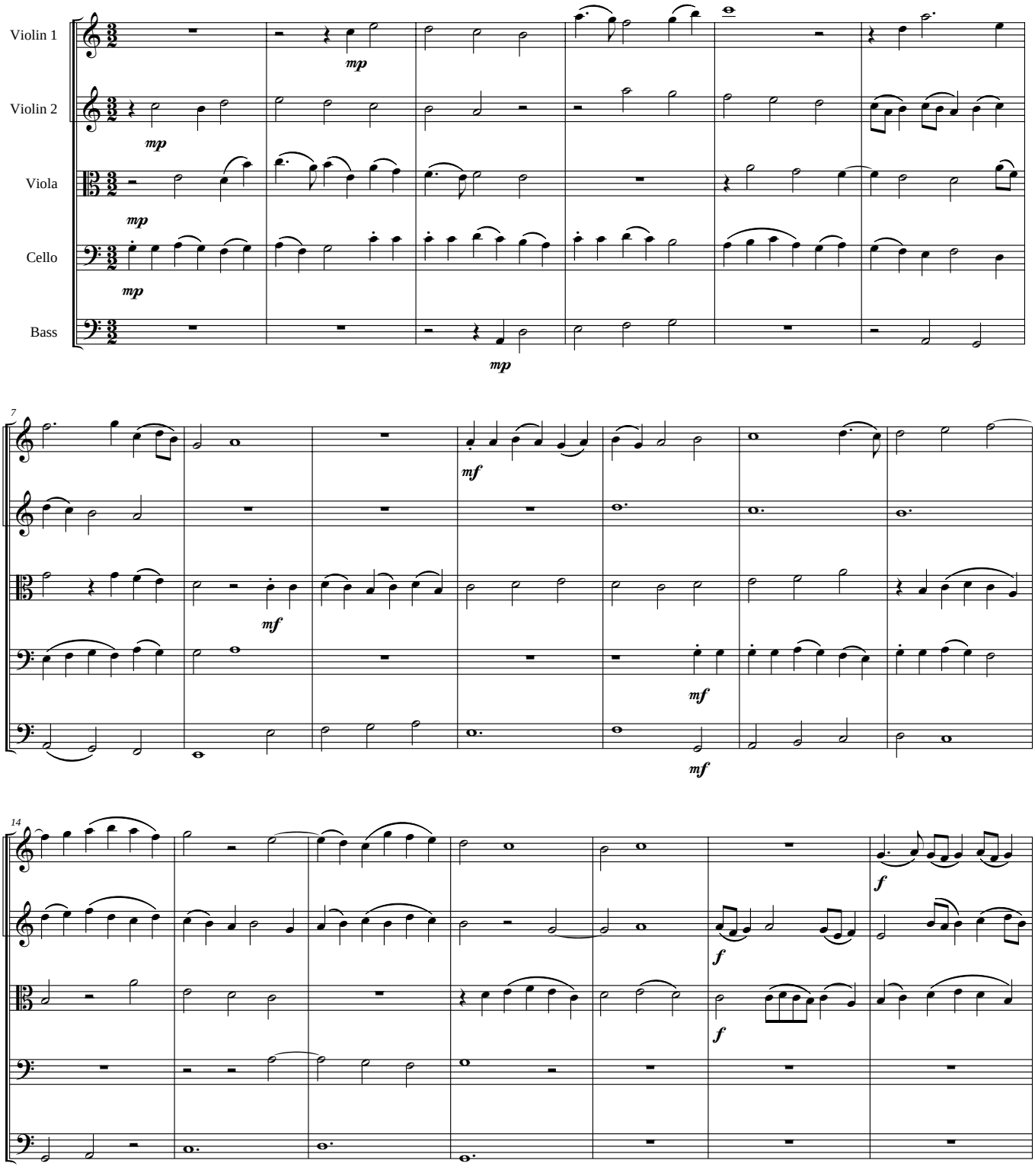

Copyright © 2009

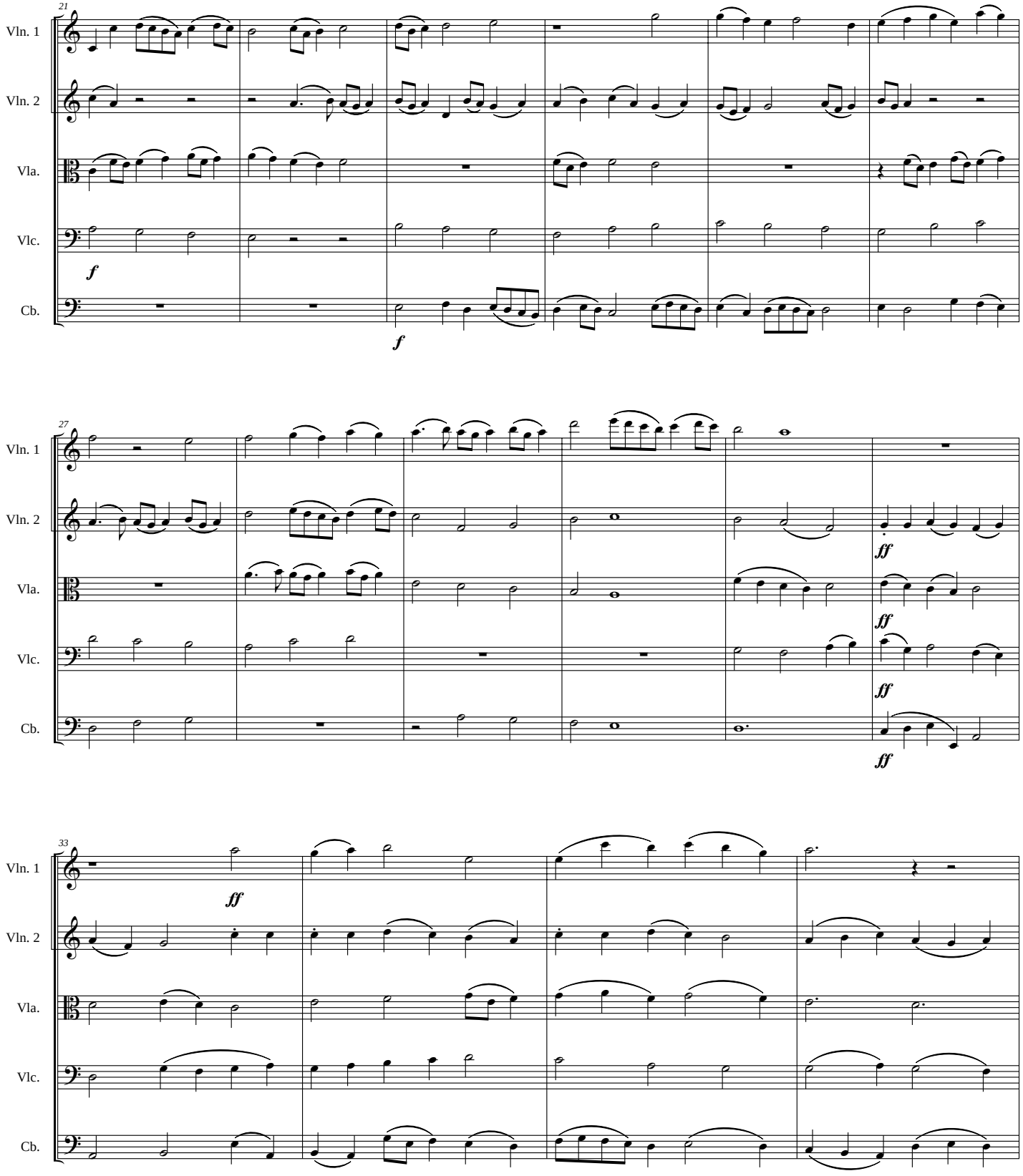
21
Vln. 1
Vln. 2
Vla.
Vlc.
Cb.
f
f
27
ff
ff
ff
ff
33
ff

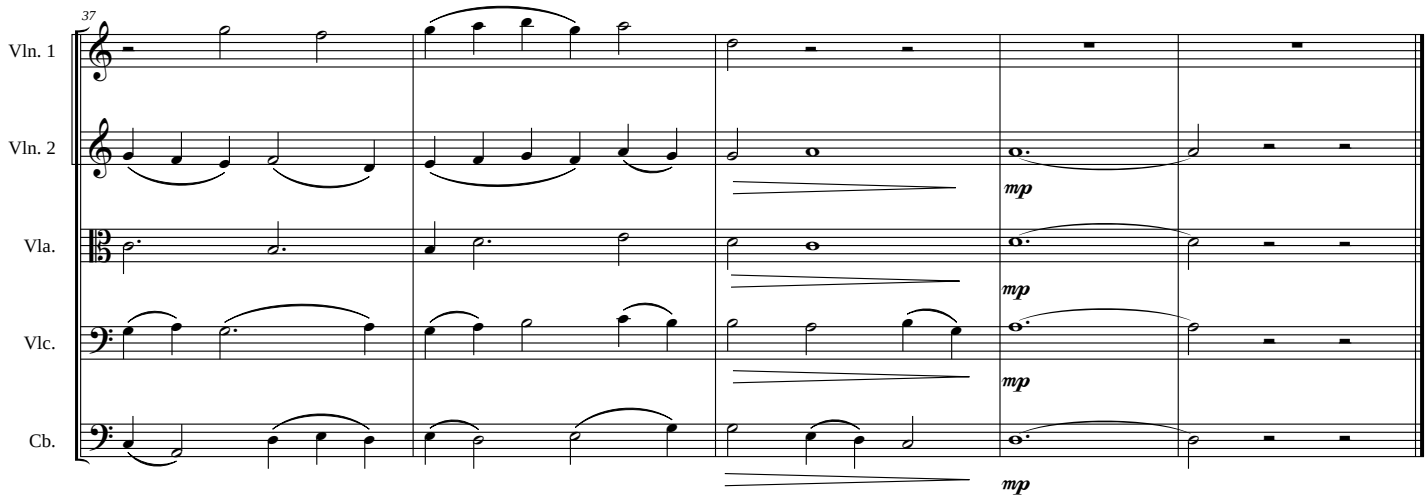
37
Vln. 1
Vln. 2
Vla.
Vlc.
Cb.
mp
mp
mp
mp

Prelude on Jam Lucis Orto Sidere

Violin 1

James C. Burke

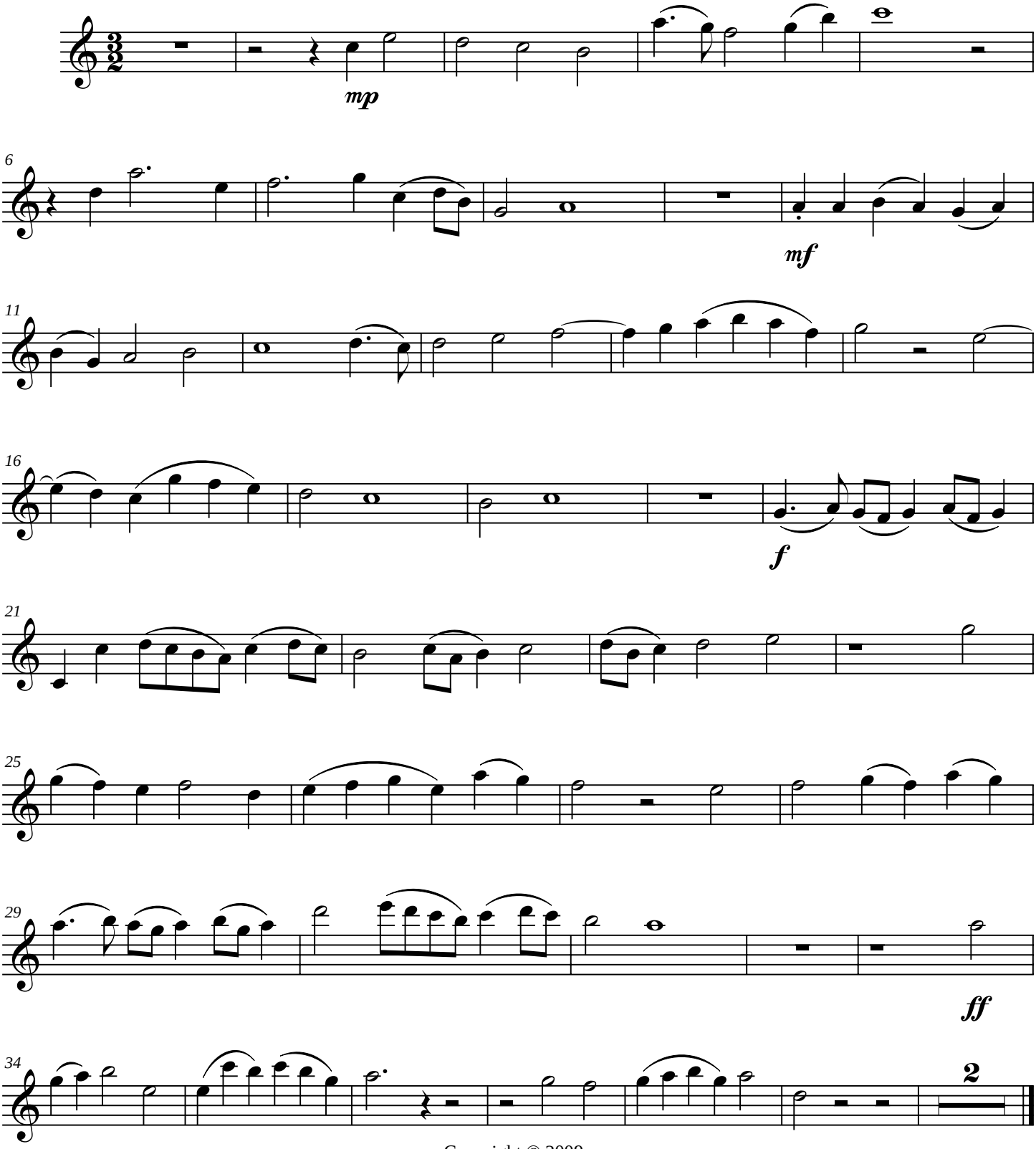

Copyright © 2009

Prelude on Jam Lucis Orto Sidere

Violin 2

James C. Burke

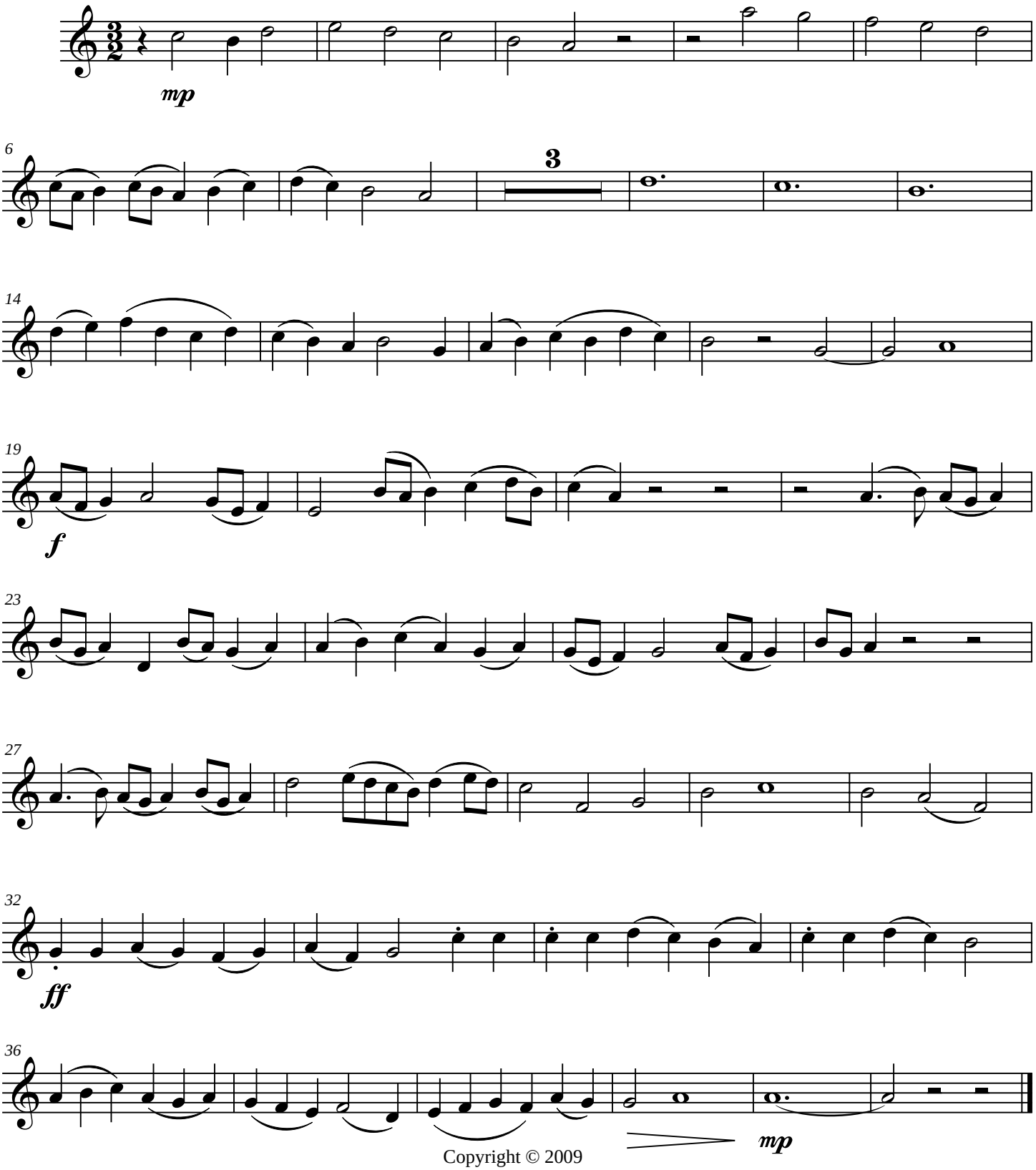

Copyright © 2009

Prelude on Jam Lucis Orto Sidere

Viola

James C. Burke

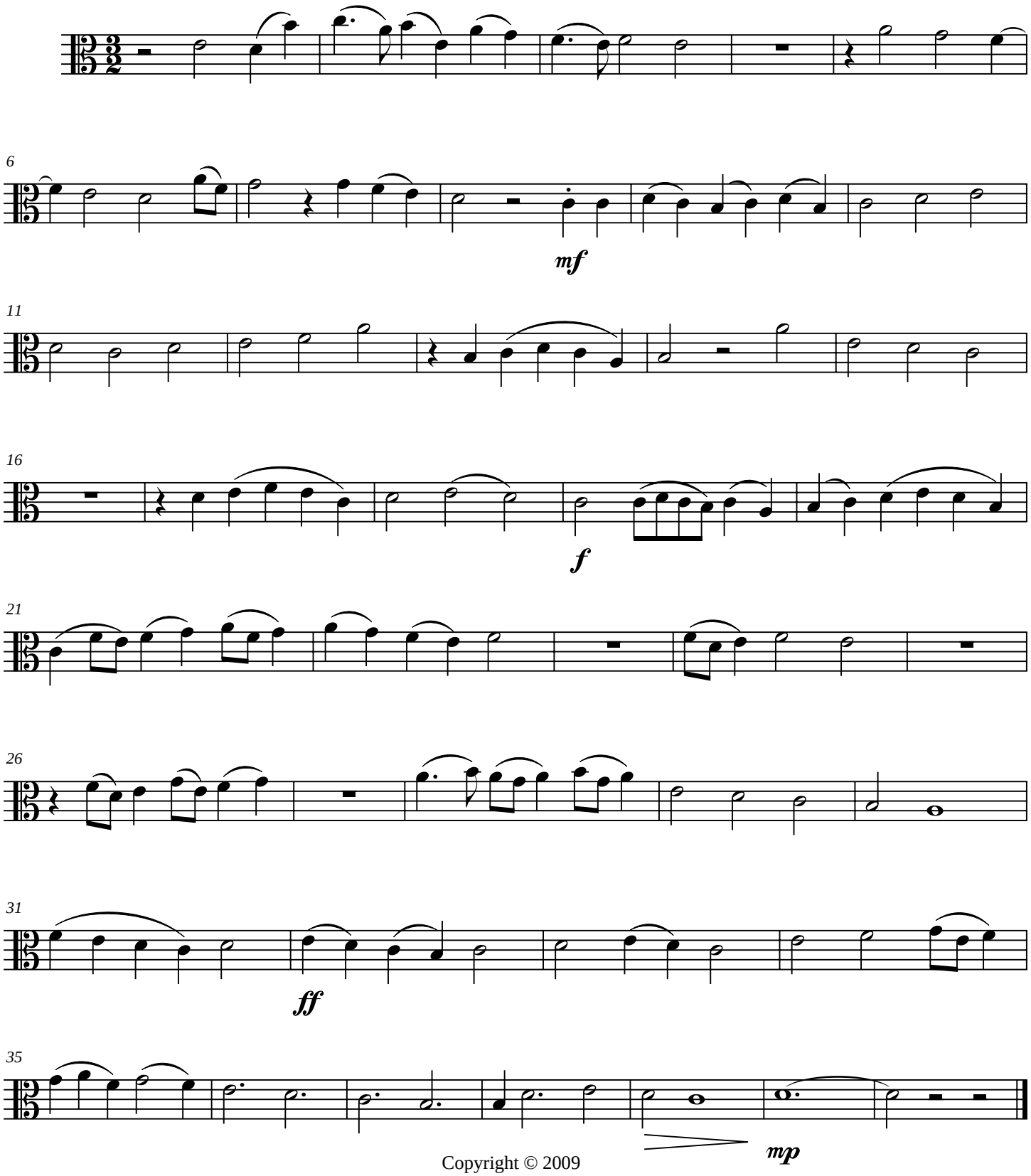

Copyright © 2009

Prelude on Jam Lucis Orto Sidere

Cello

James C. Burke

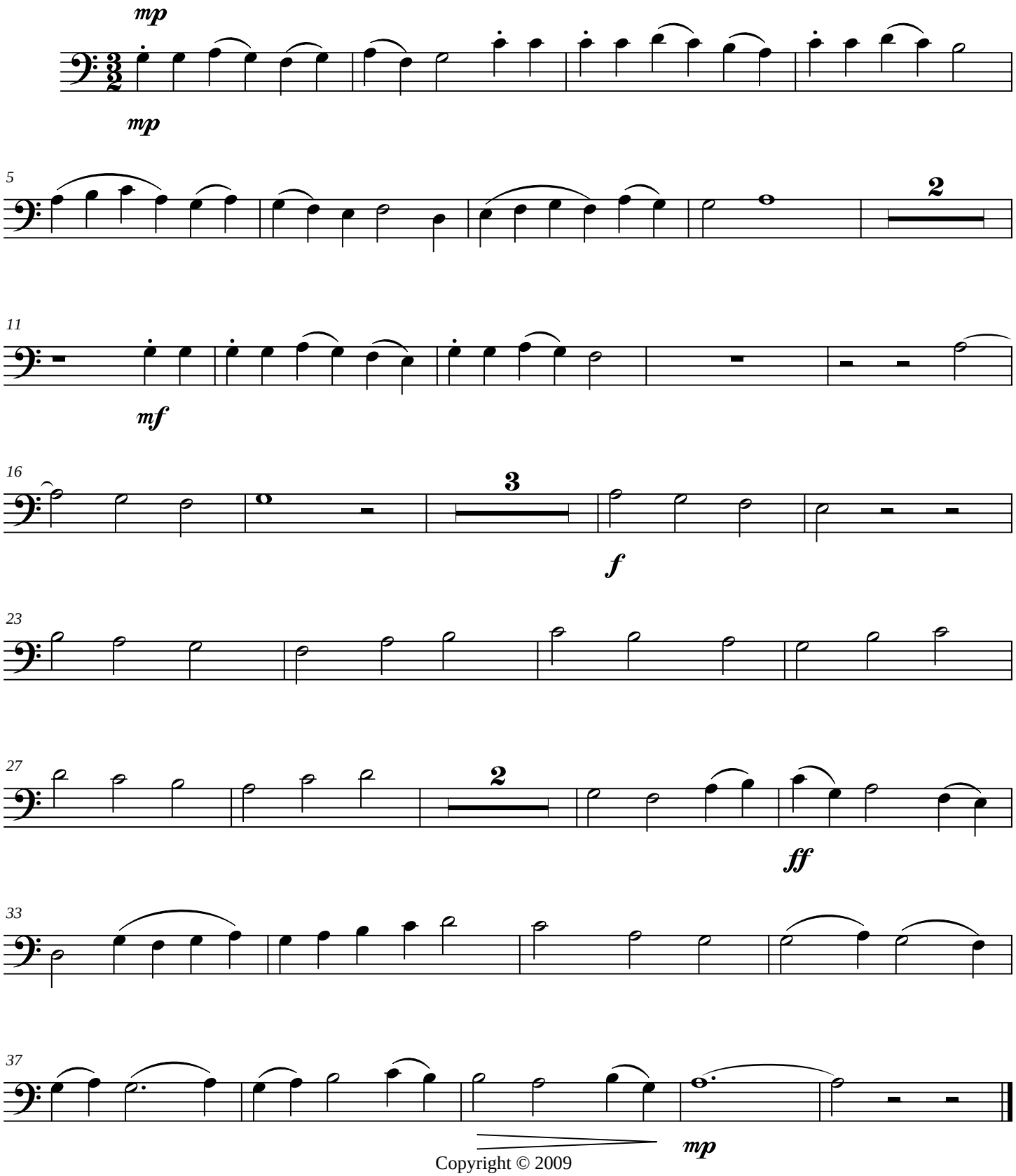

Copyright © 2009

Prelude on Jam Lucis Orto Sidere

Bass

James C. Burke

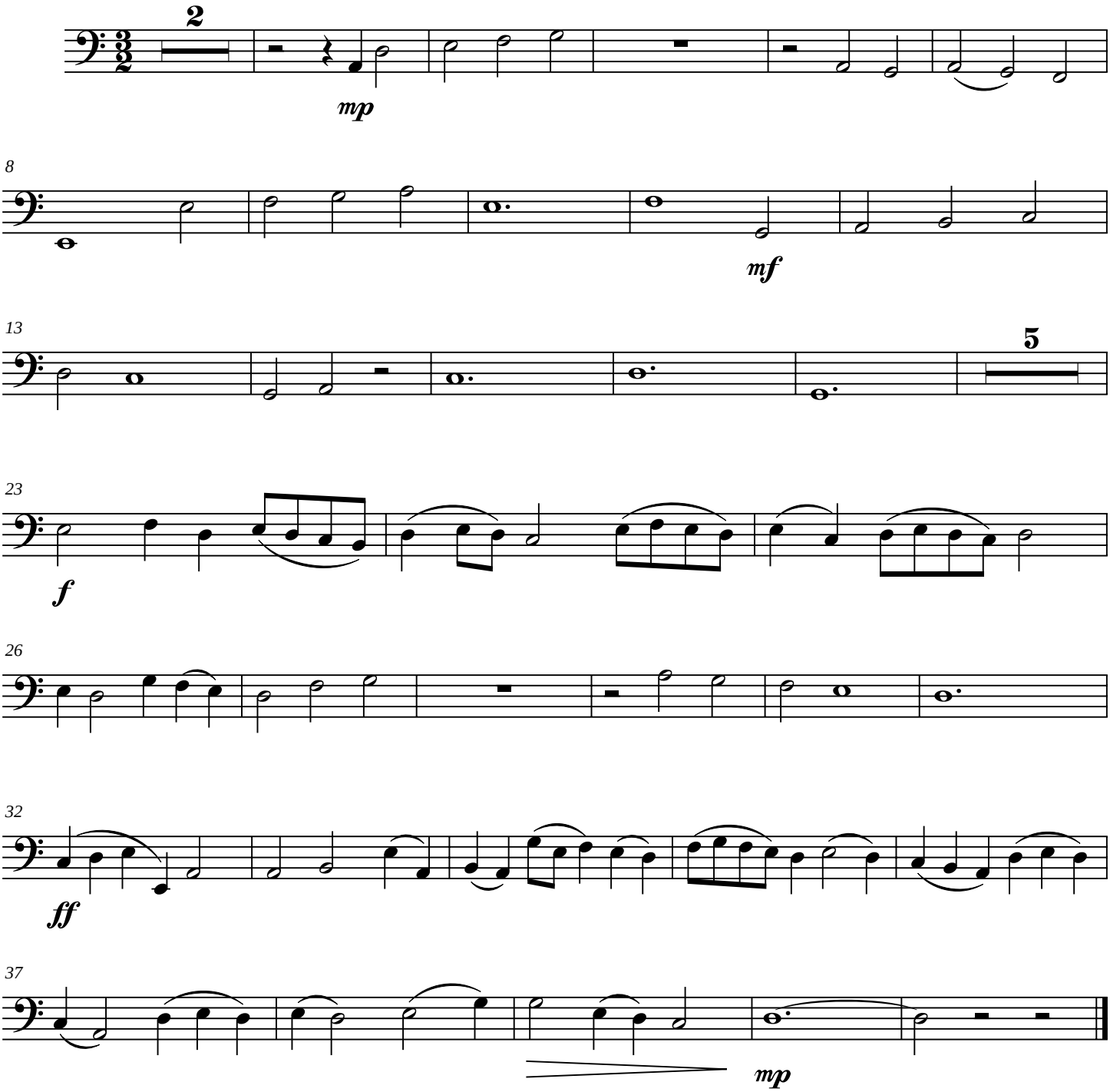

Copyright © 2009

Nunc Dimittis

Score

(for Noah C. Rhodes)

James C. Burke

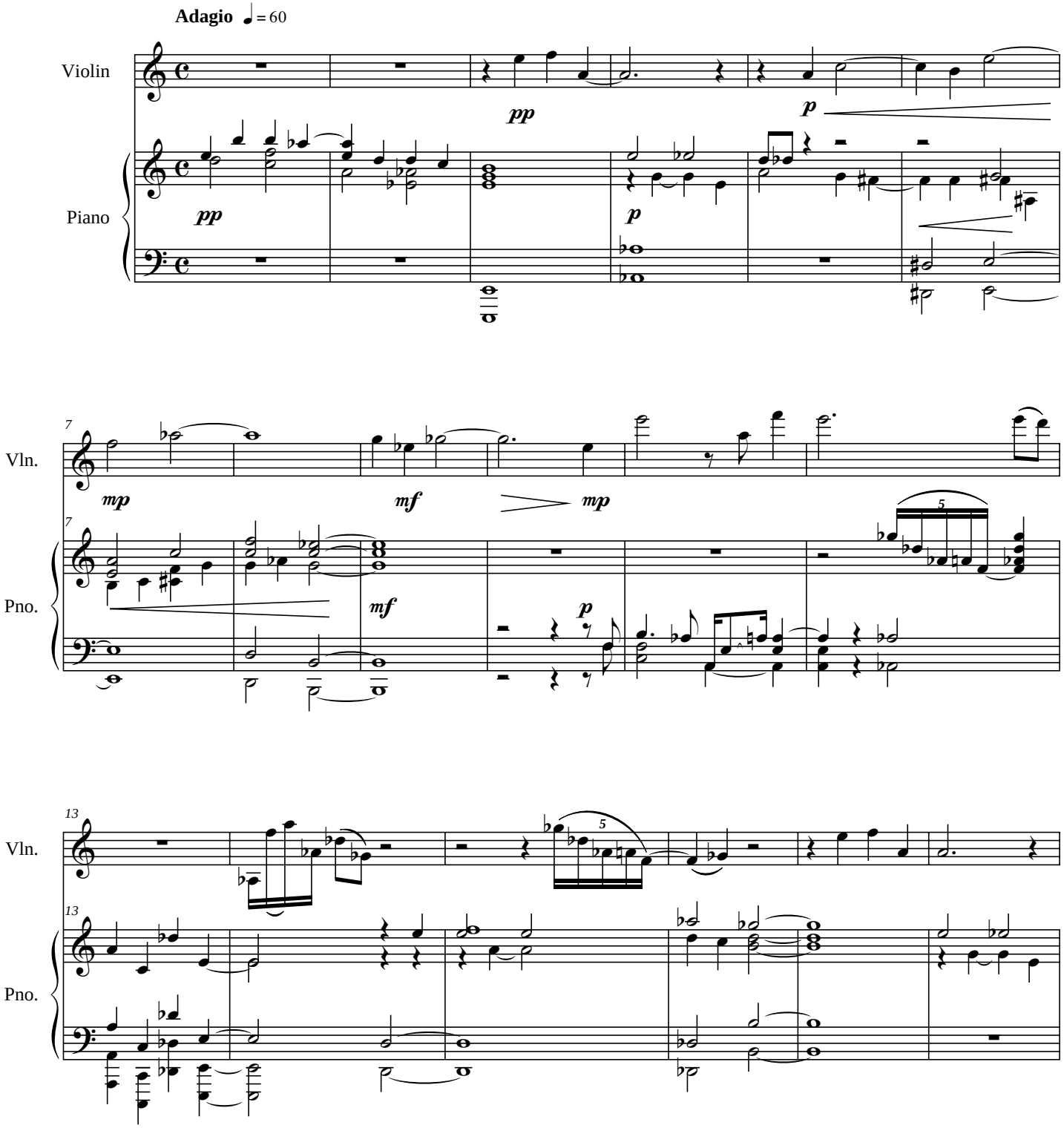

Copyright©1977

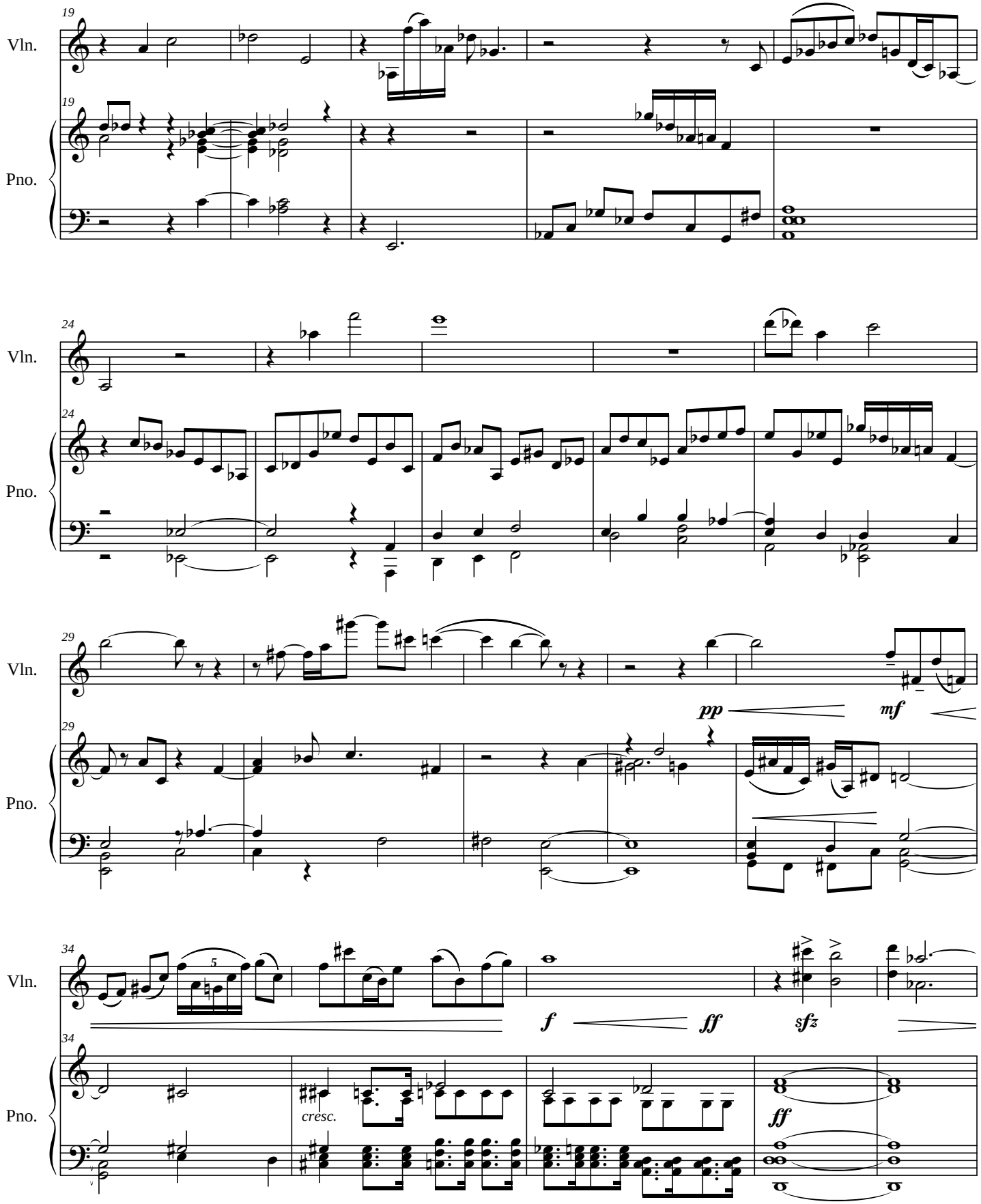
19
Vln.
19
Pno.
24
Vln.
24
Pno.
29
Vln.
pp
mf
29
Pno.
34
Vln.
f
ff
sfz
34
cresc.
ff
Pno.

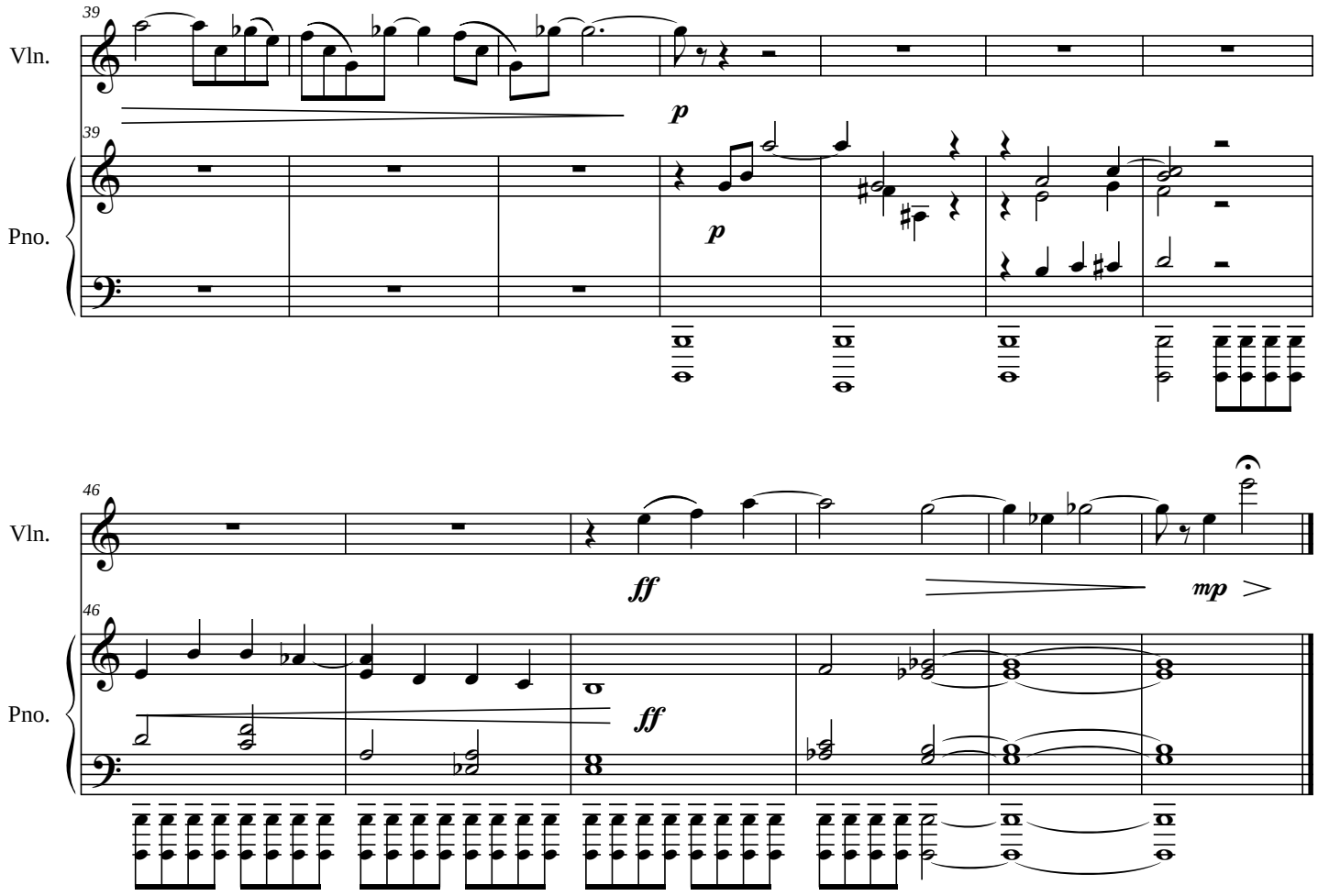
39
Vln.
p
39
Pno.
p
46
Vln.
ff
mp
46
Pno.
ff

Violin

Nunc Dimittis

(for Noah C. Rhodes)

James C. Burke

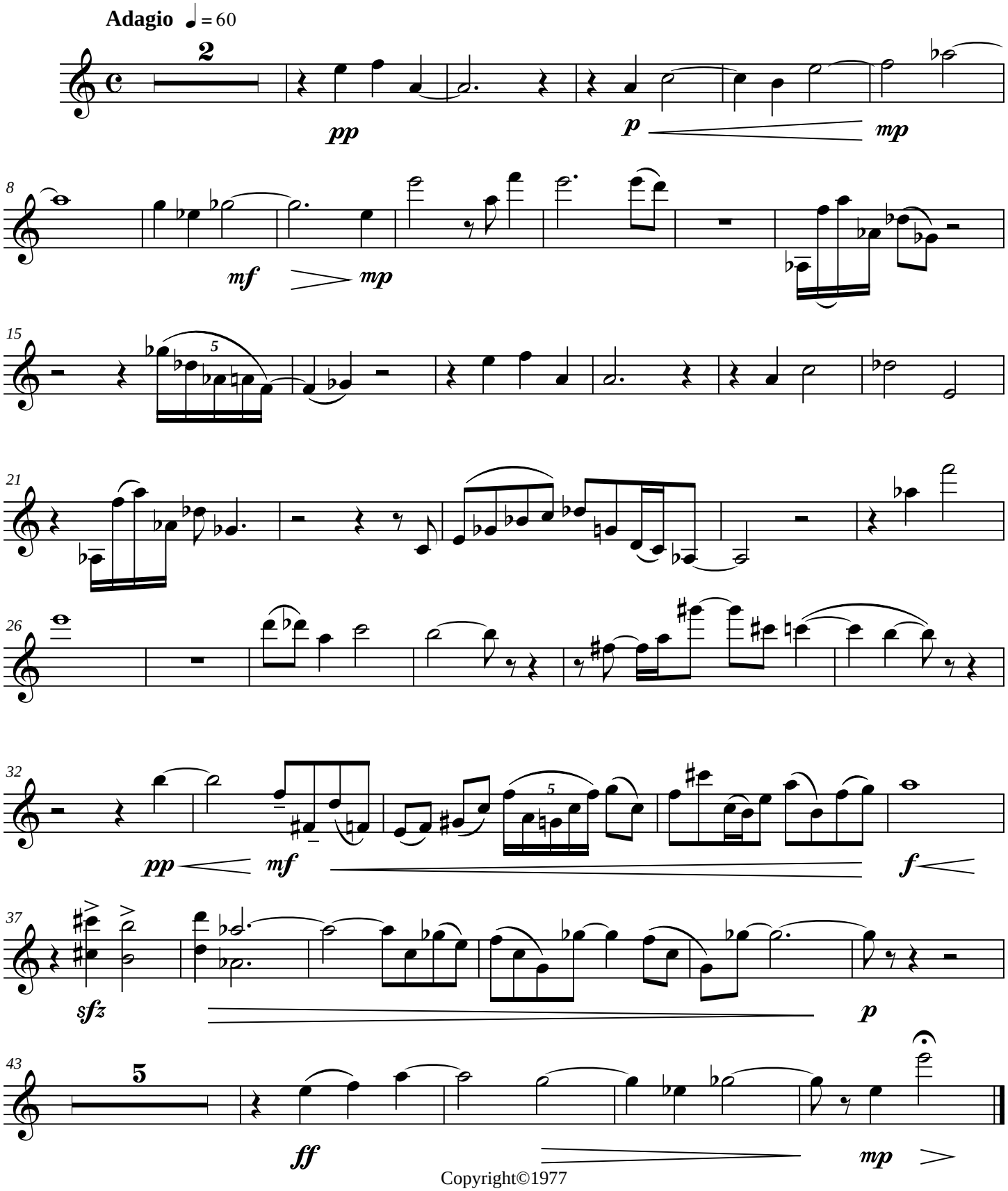

Copyright©1977

Score

A Quiet Moment

(Music for Theatre - Scene Change)

James C. Burke

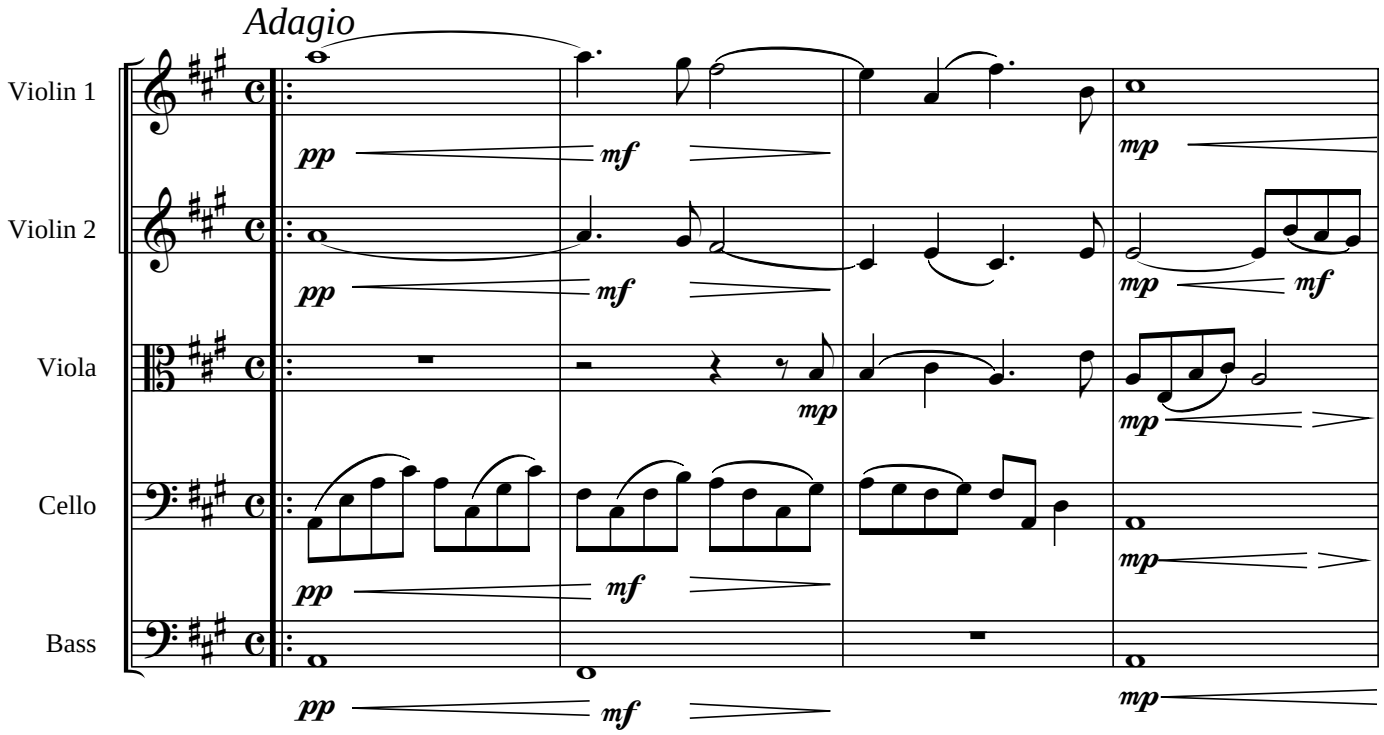

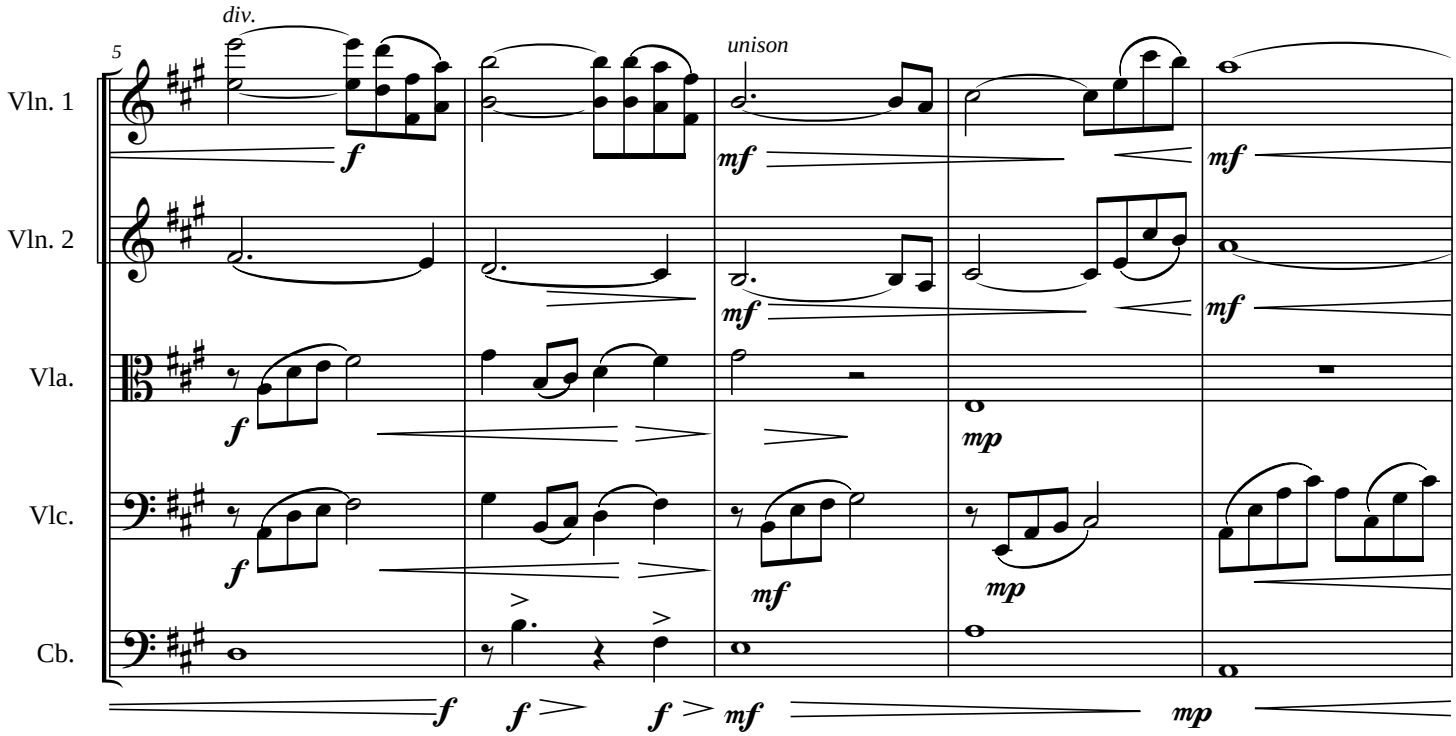

Copyright © 1979

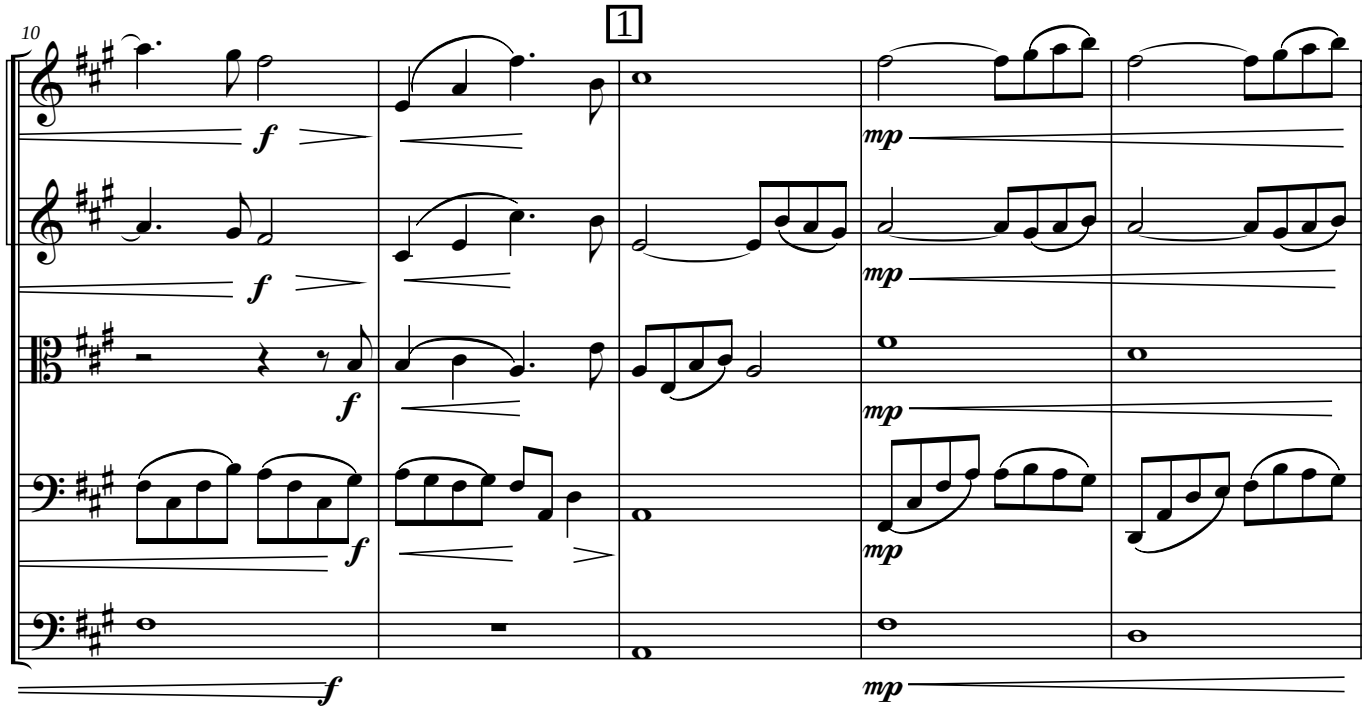
10
1
Vln. 1
Vln. 2
Vla.
Vlc.
Cb.
f
mp

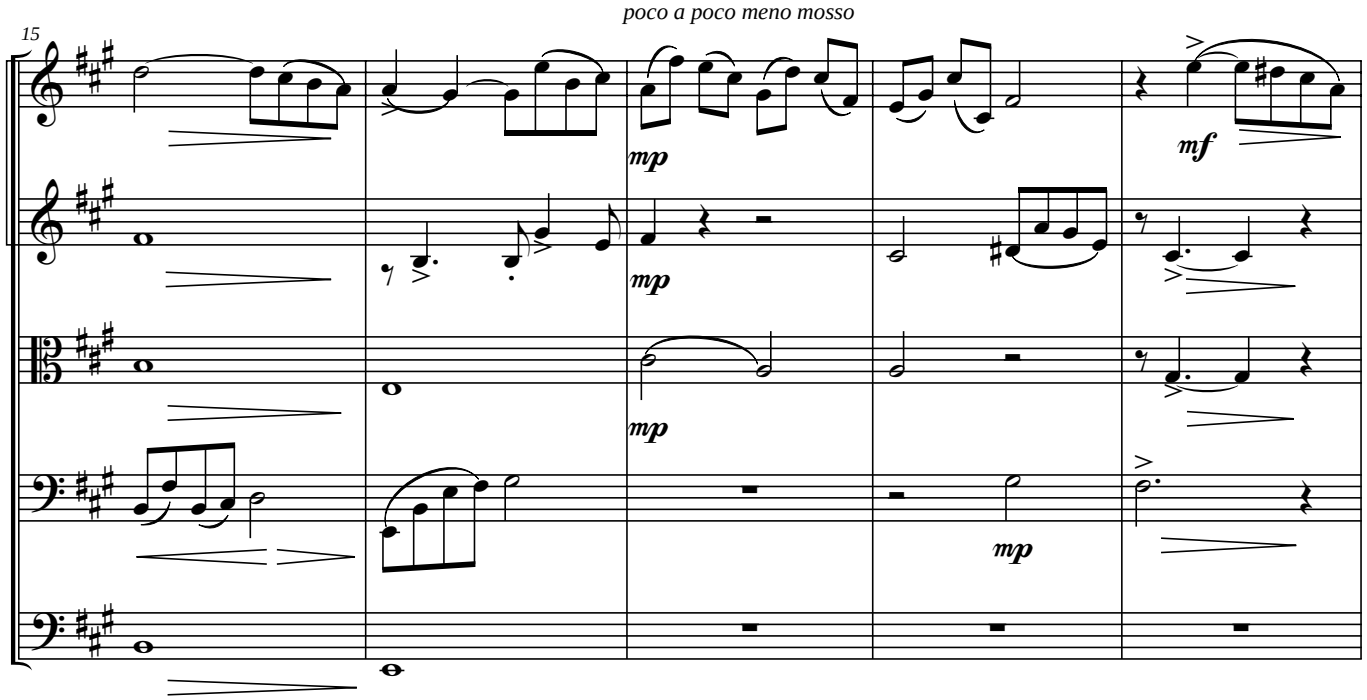
poco a poco meno mosso
15
Vln. 1
Vln. 2
Vla.
Vlc.
Cb.
mp
mf

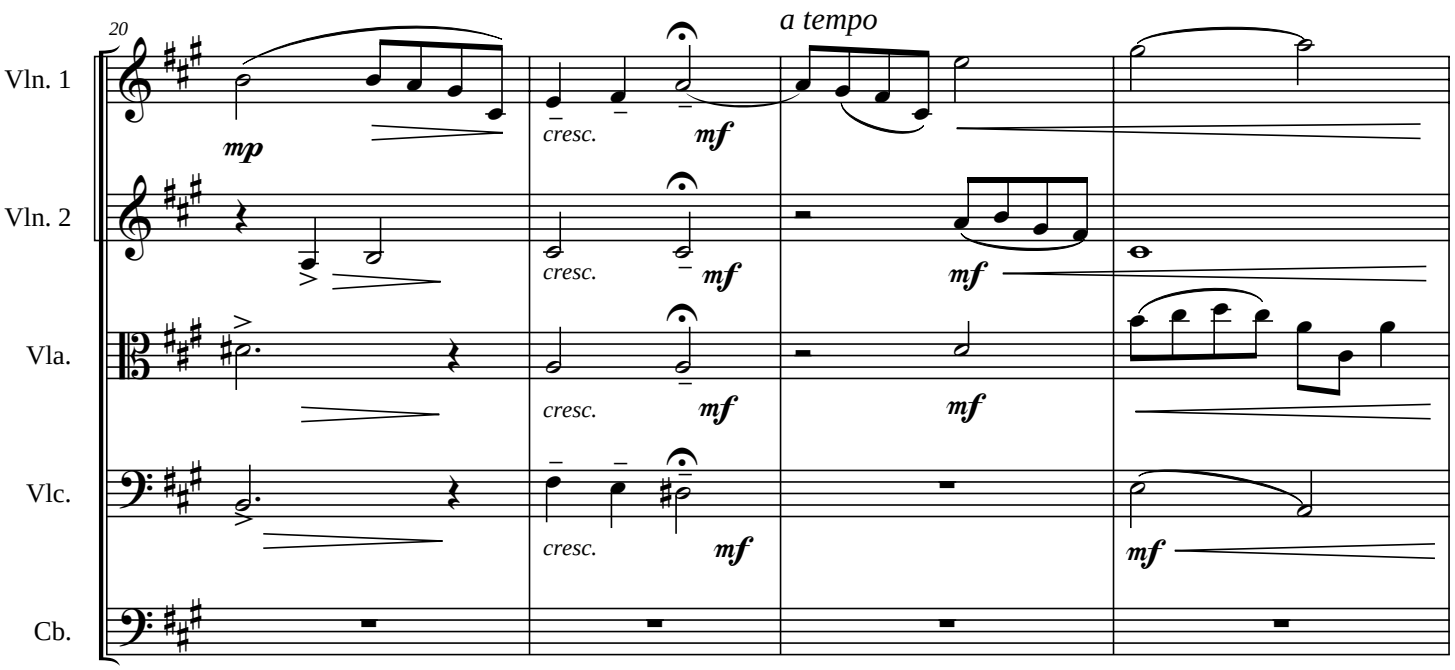
20
a tempo
Vln. 1
Vln. 2
Vla.
Vlc.
Cb.
mp
cresc.
mf

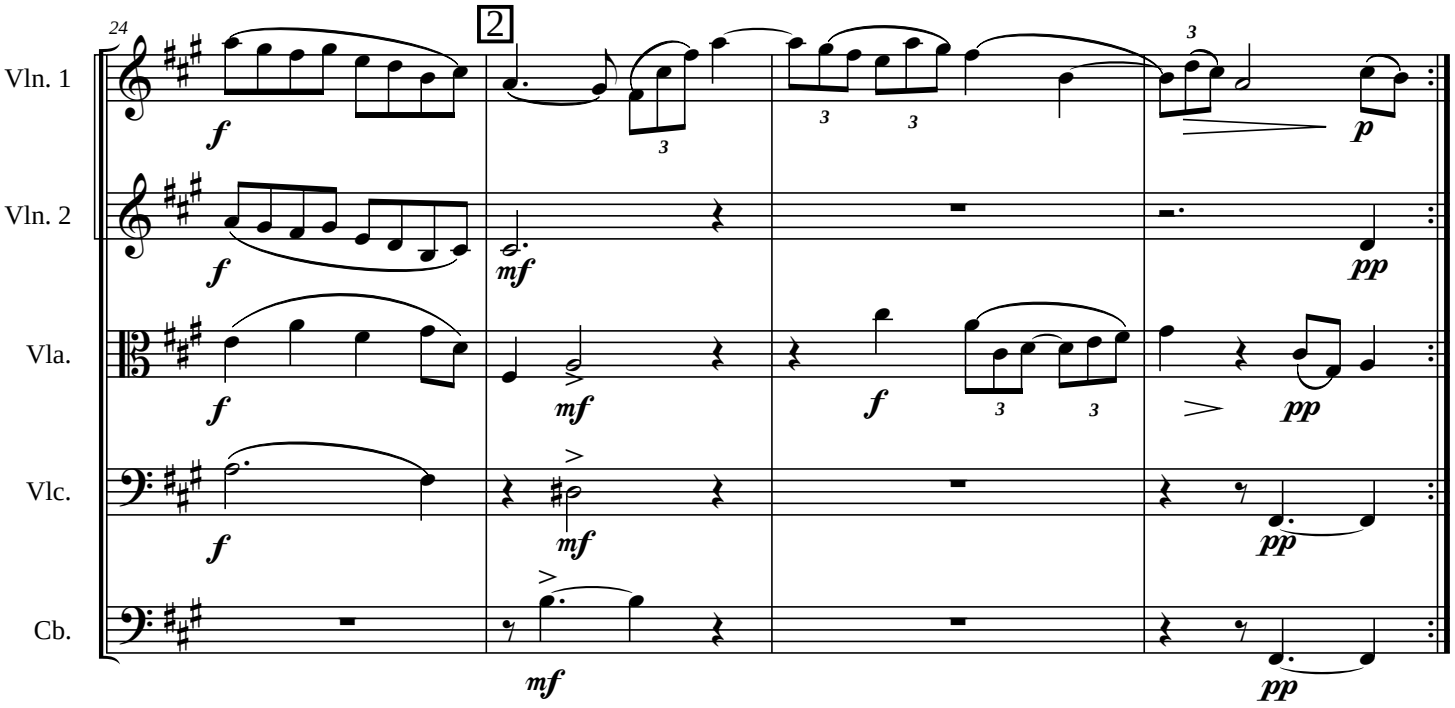
24
2
Vln. 1
Vln. 2
Vla.
Vlc.
Cb.
f
mf
p
pp

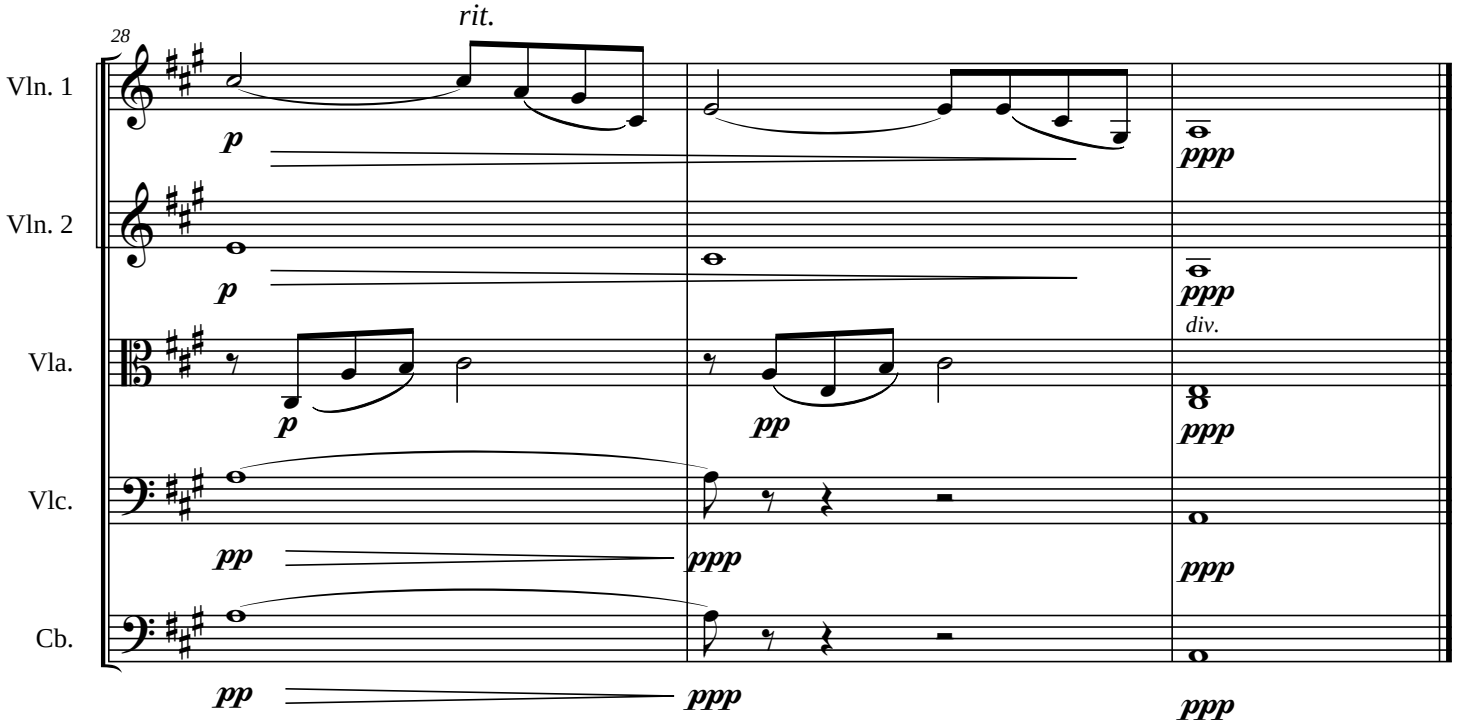
28
rit.
Vln. 1
Vln. 2
Vla.
Vlc.
Cb.
p
ppp
pp
div.

Violin 1

A Quiet Moment

(Music for Theatre - Scene Change)

James C. Burke

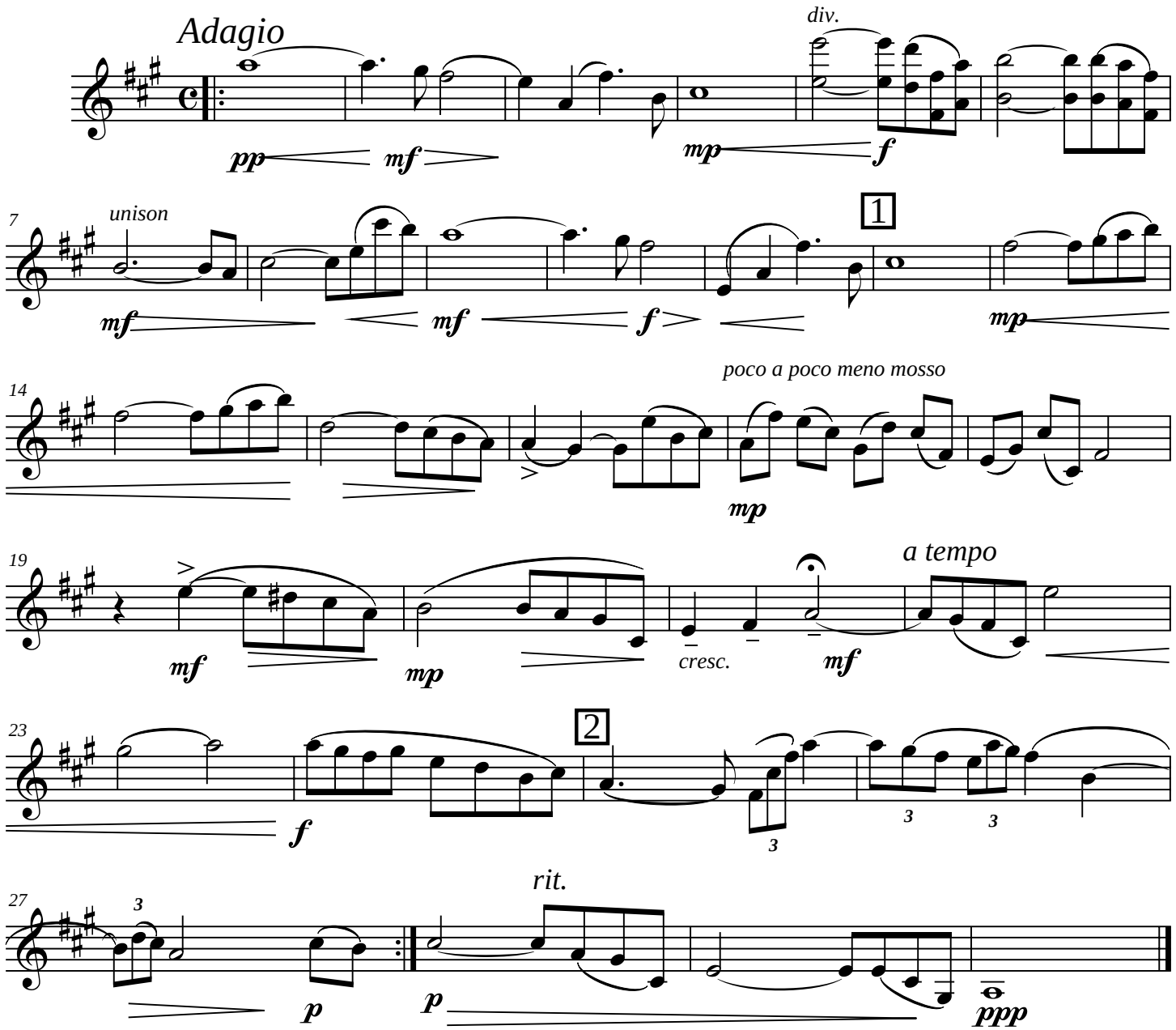

Copyright © 1979

Violin 2

A Quiet Moment

(Music for Theatre - Scene Change)

James C. Burke

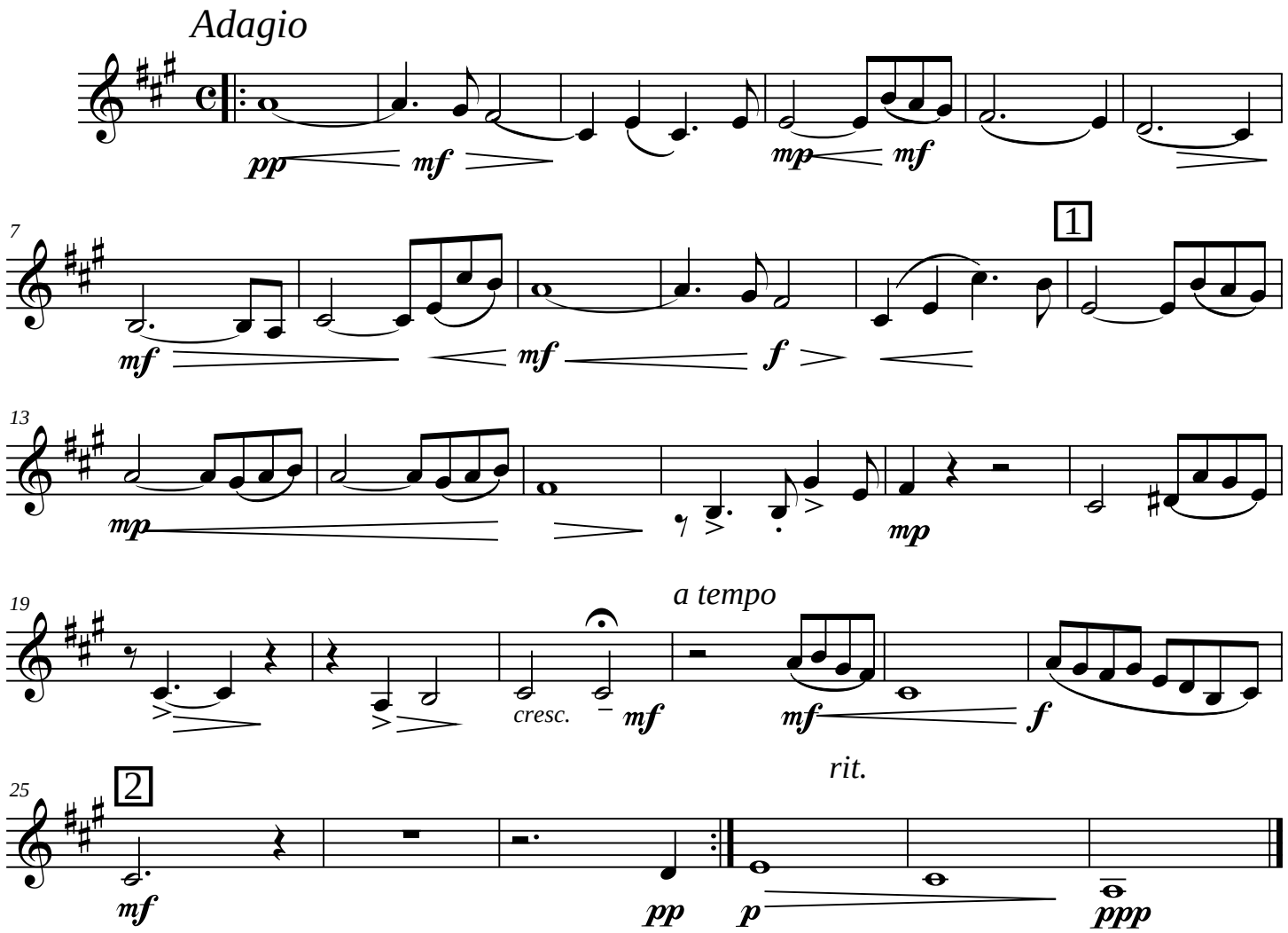

Copyright © 1979

Viola

A Quiet Moment

(Music for Theatre - Scene Change)

James C. Burke

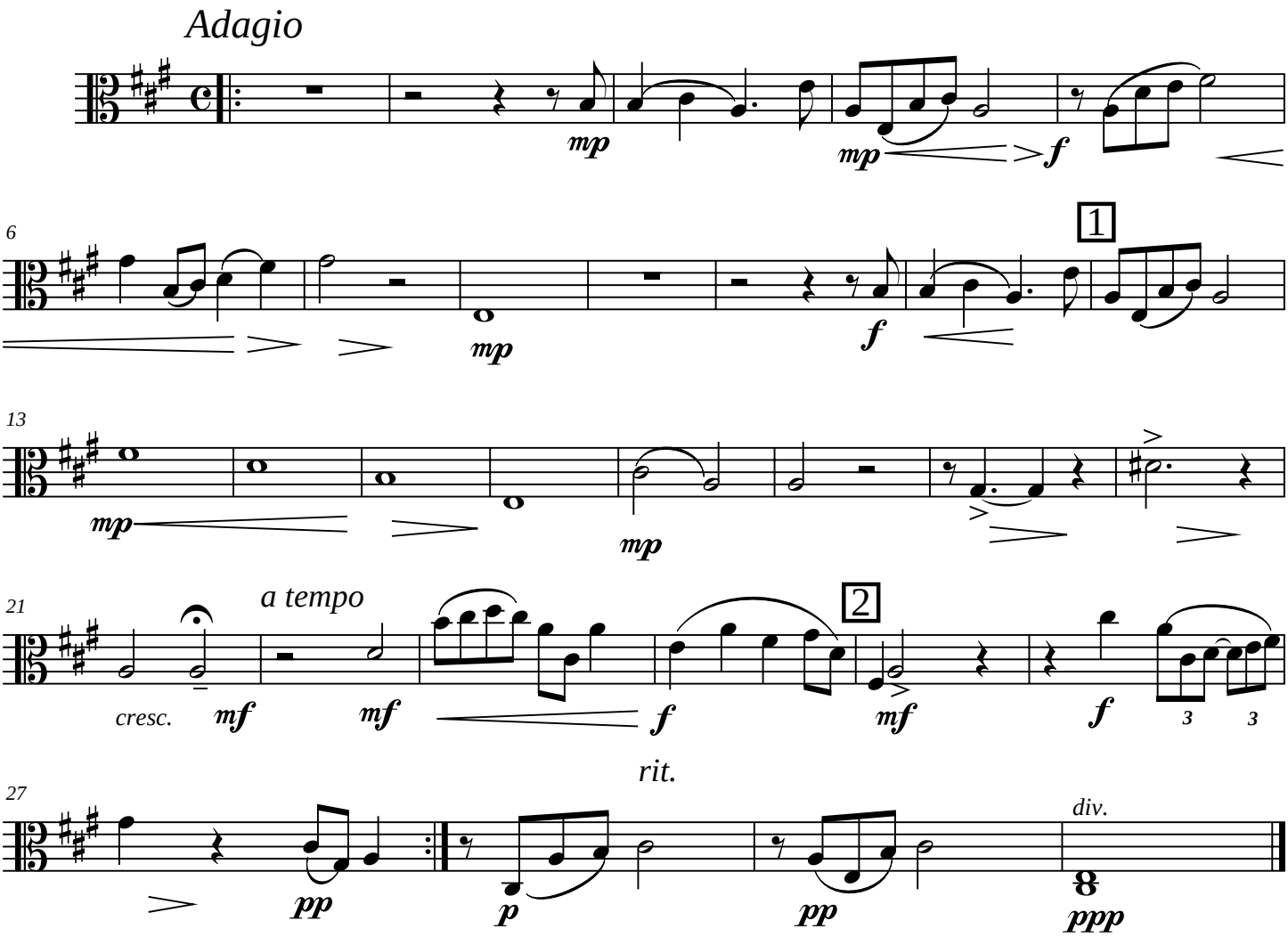

Copyright © 1979

Cello

A Quiet Moment

(Music for Theatre - Scene Change)

James C. Burke

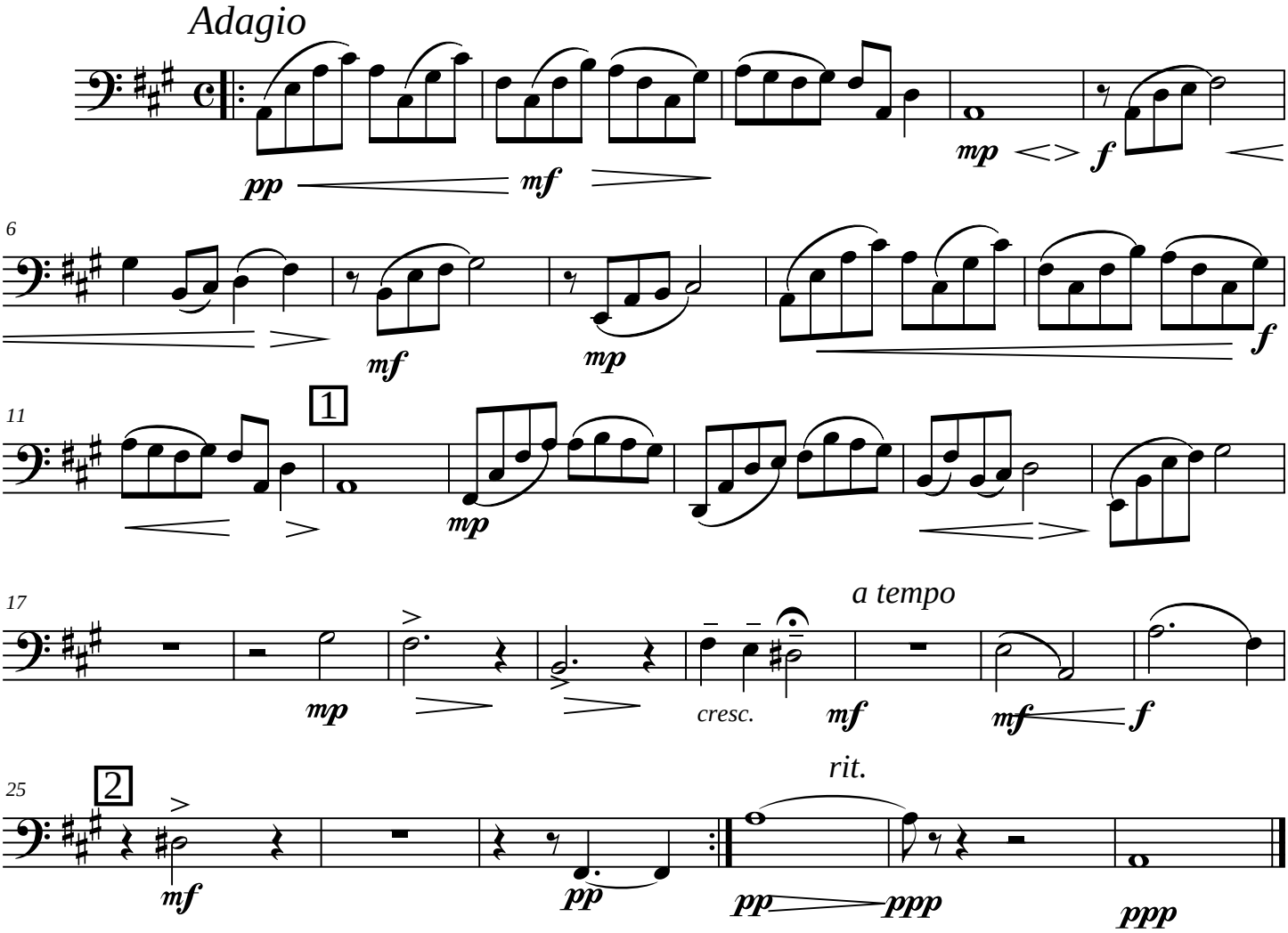

Copyright © 1979

A Quiet Moment

Bass

(Music for Theatre - Scene Change)

James C. Burke

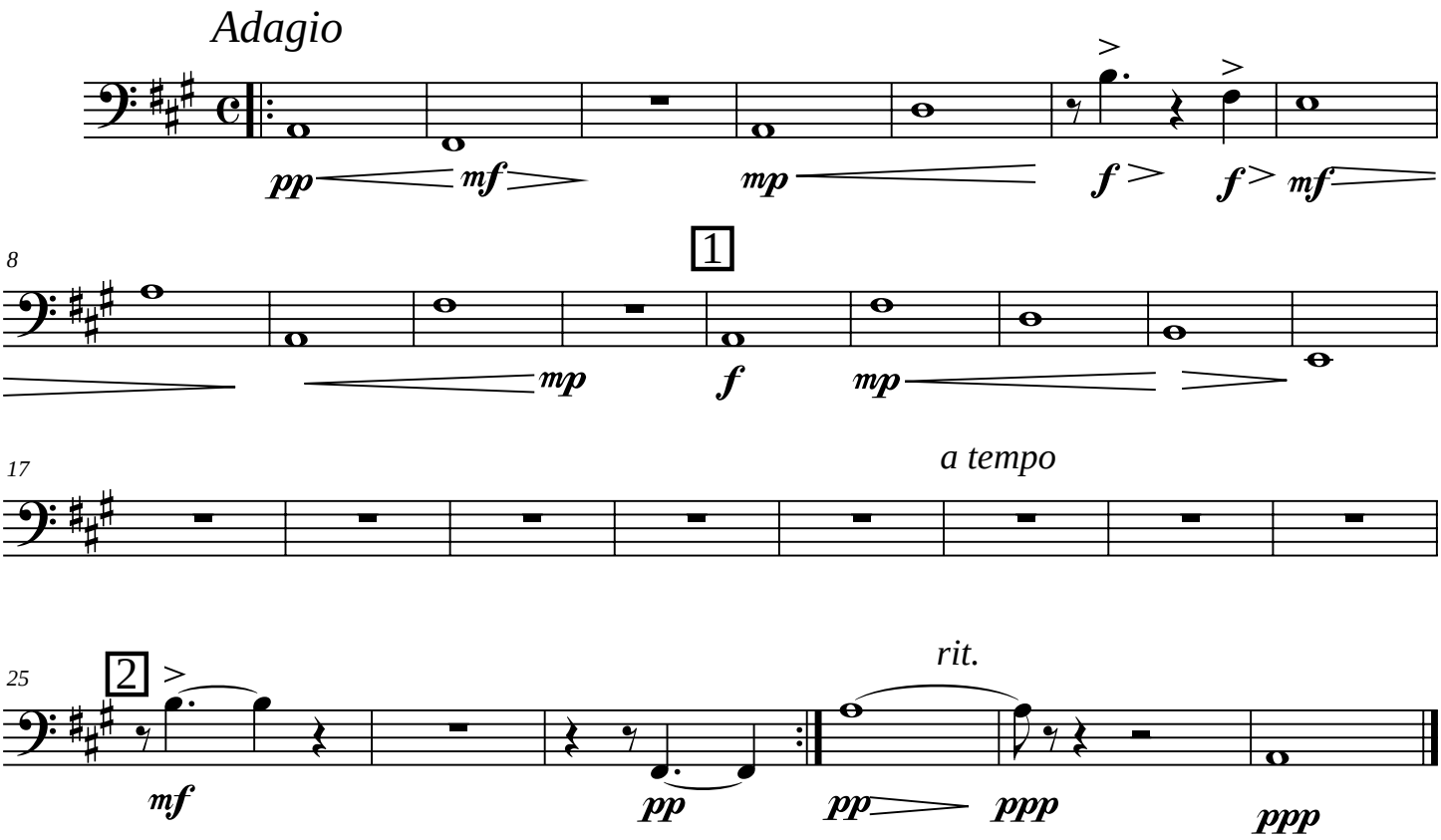

Copyright © 1979

The Distracted Mind Waltz

Score

James C. Burke

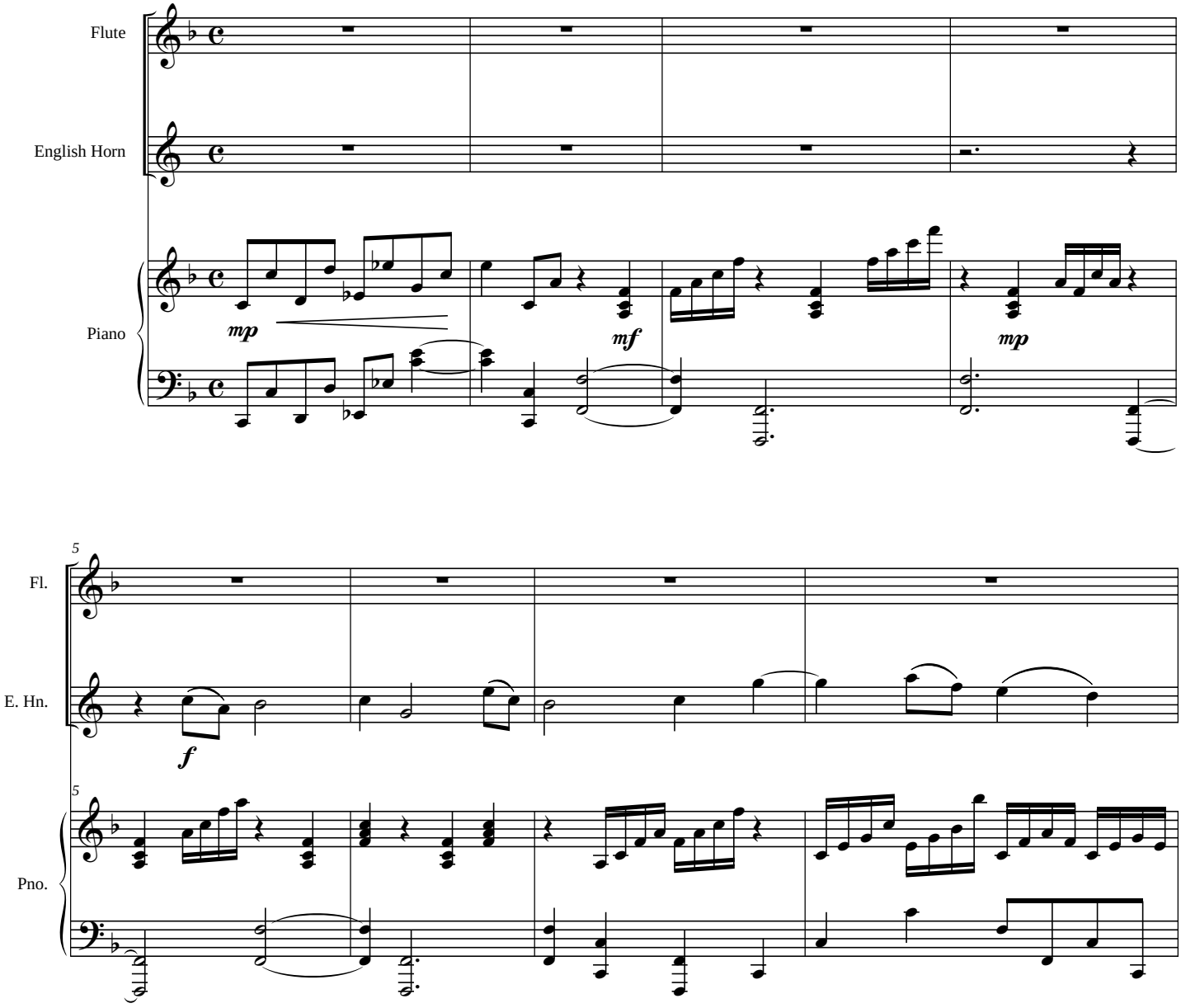

Copyright C 2007

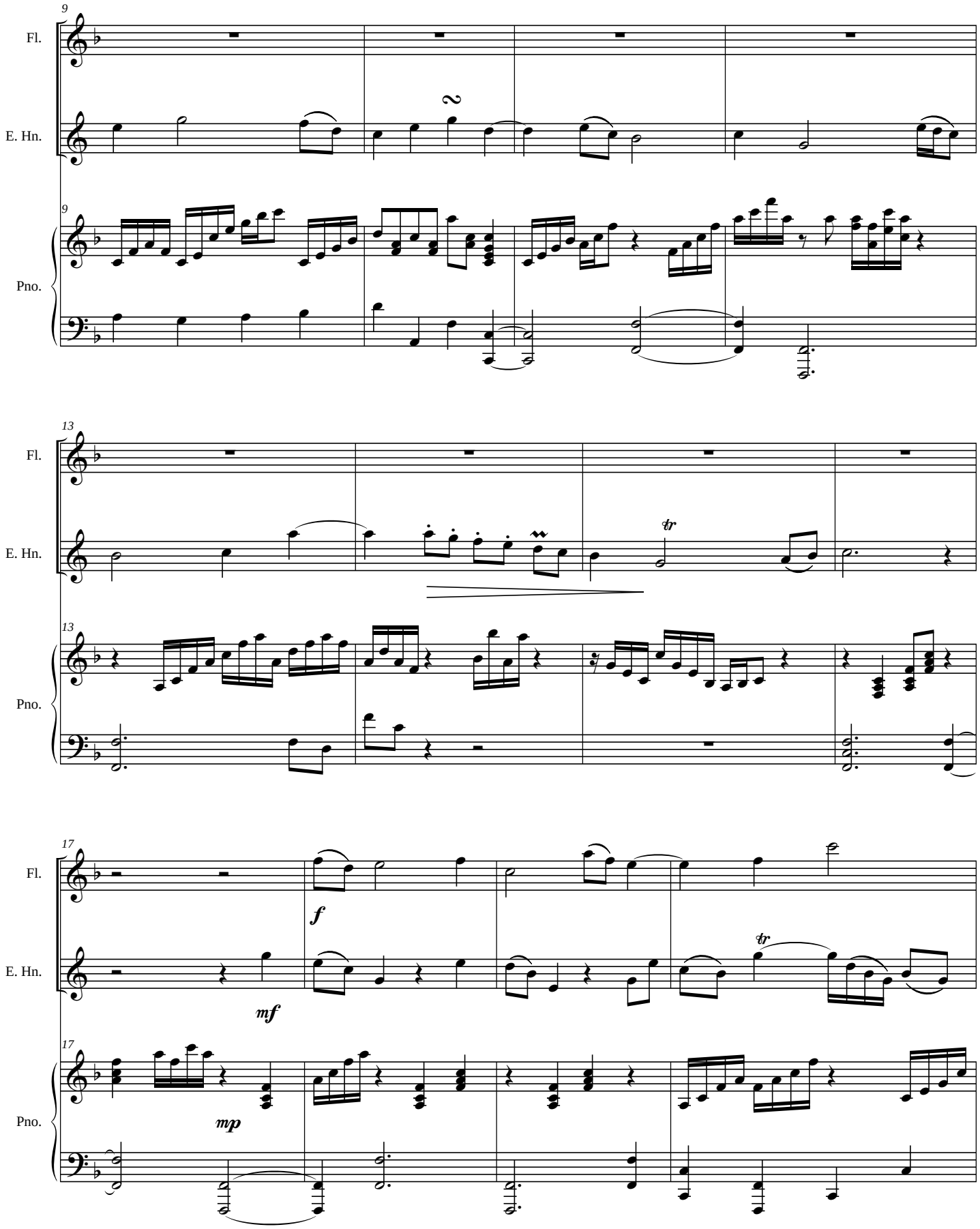
9
Fl.
E. Hn.
2
9
Pno.
13
Fl.
E. Hn.
tr
13
Pno.
17
Fl.
f
E. Hn.
mf
tr
17
Pno.
mp

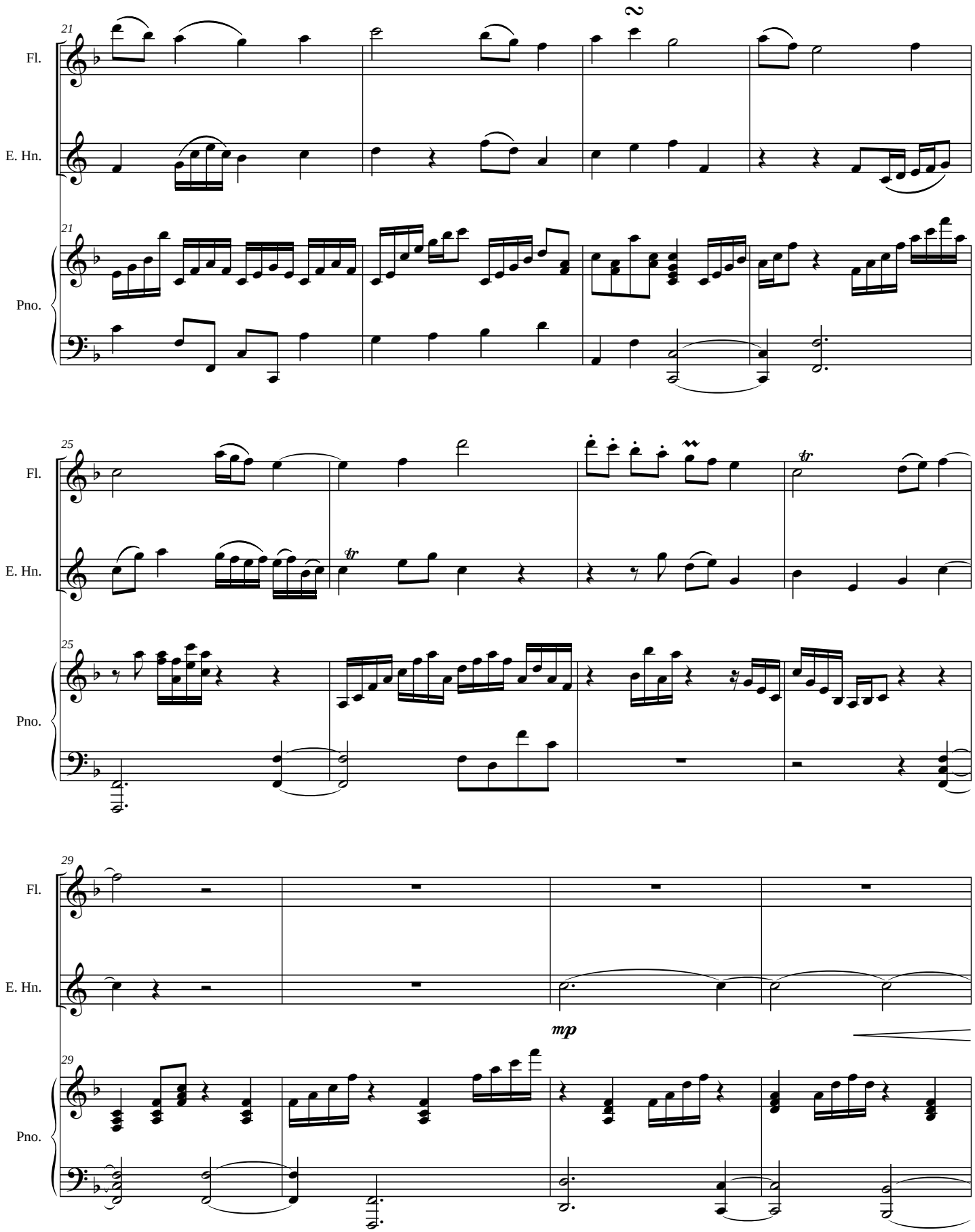
21
Fl.
E. Hn.
Pno.
2
25
tr
29
mp

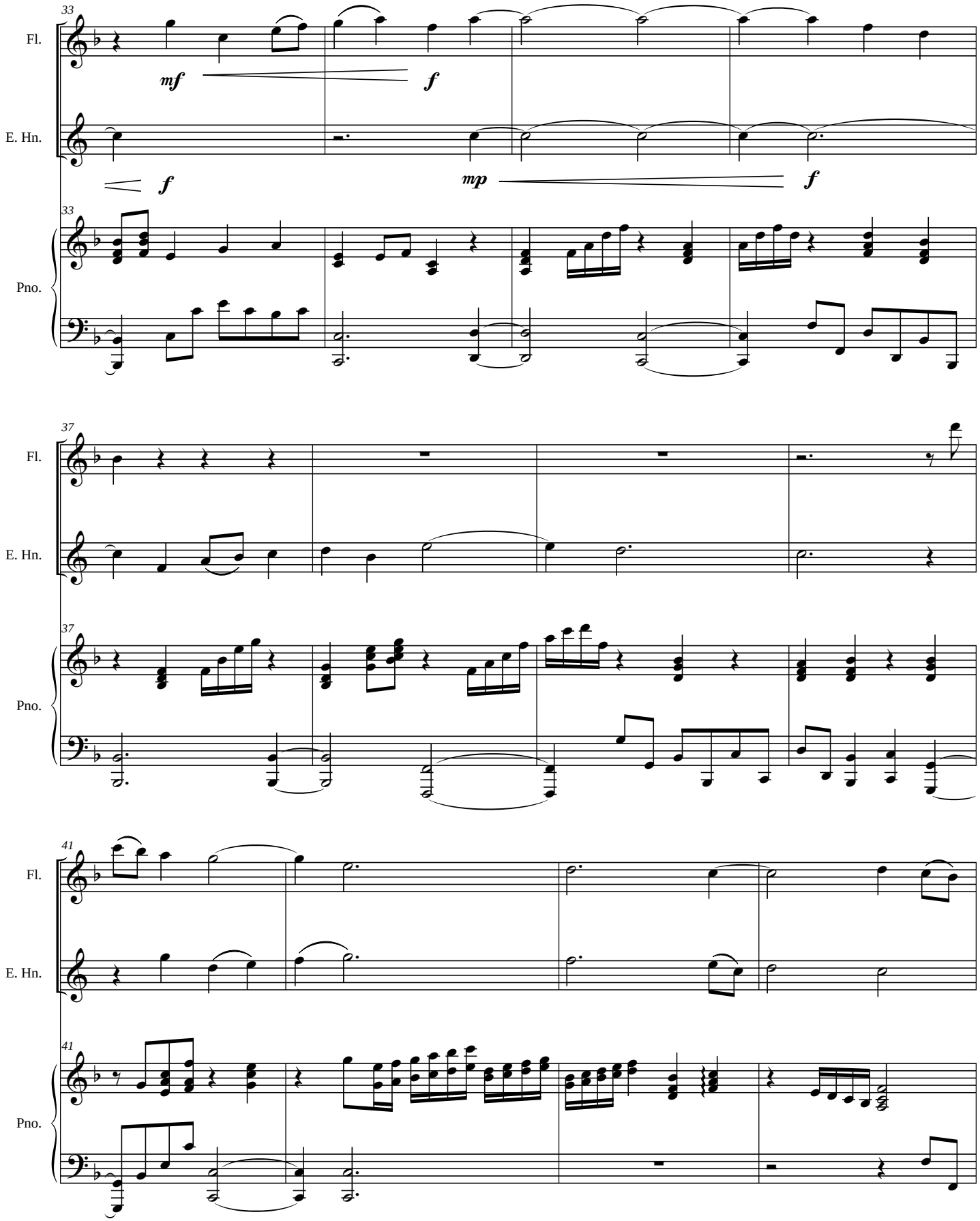
33
Fl.
mf
f
E. Hn.
f
mp
f
33
Pno.
37
Fl.
E. Hn.
37
Pno.
41
Fl.
E. Hn.
41
Pno.

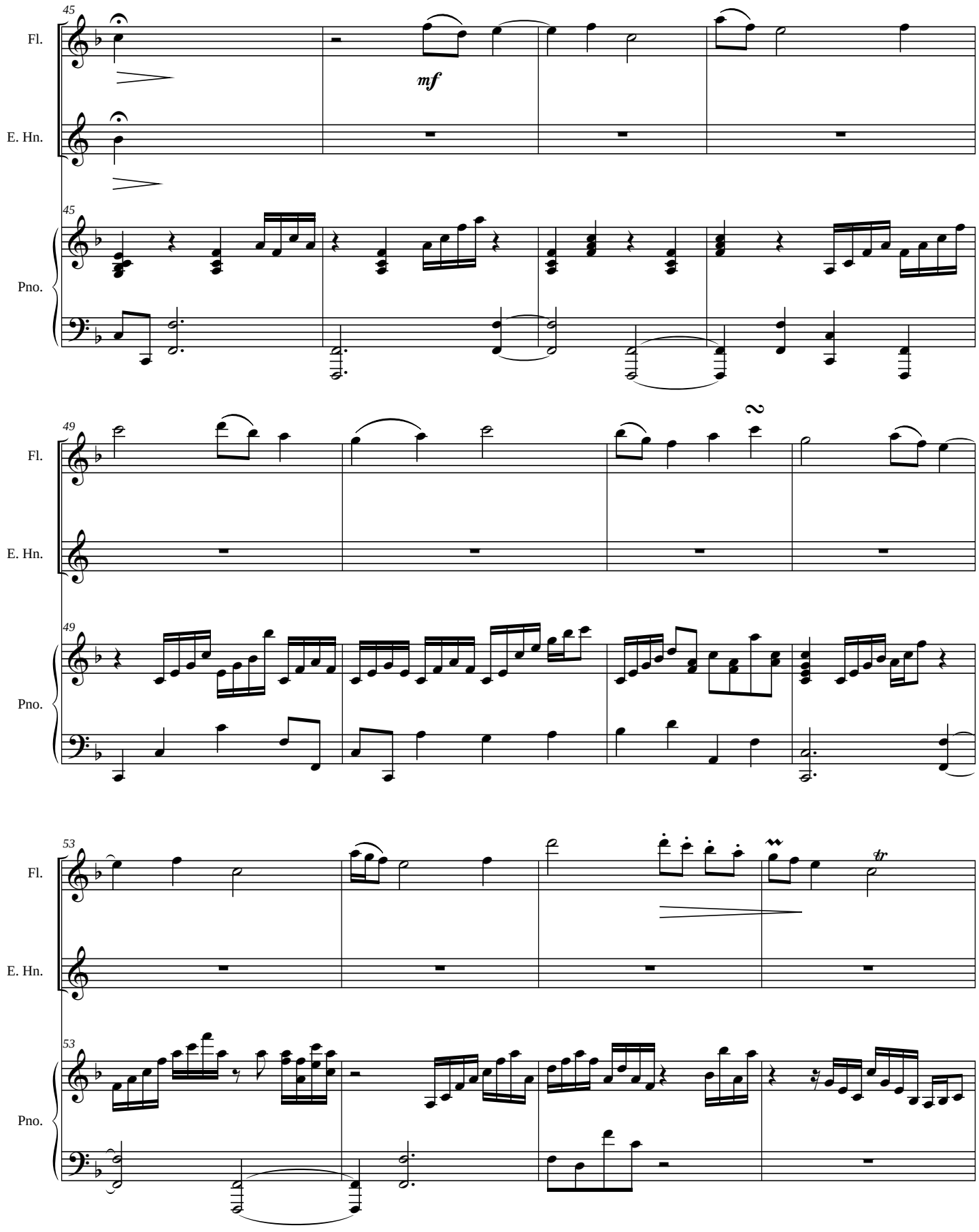
45
Fl.
mf
E. Hn.
45
Pno.
49
Fl.
2
E. Hn.
49
Pno.
53
Fl.
tr
E. Hn.
53
Pno.

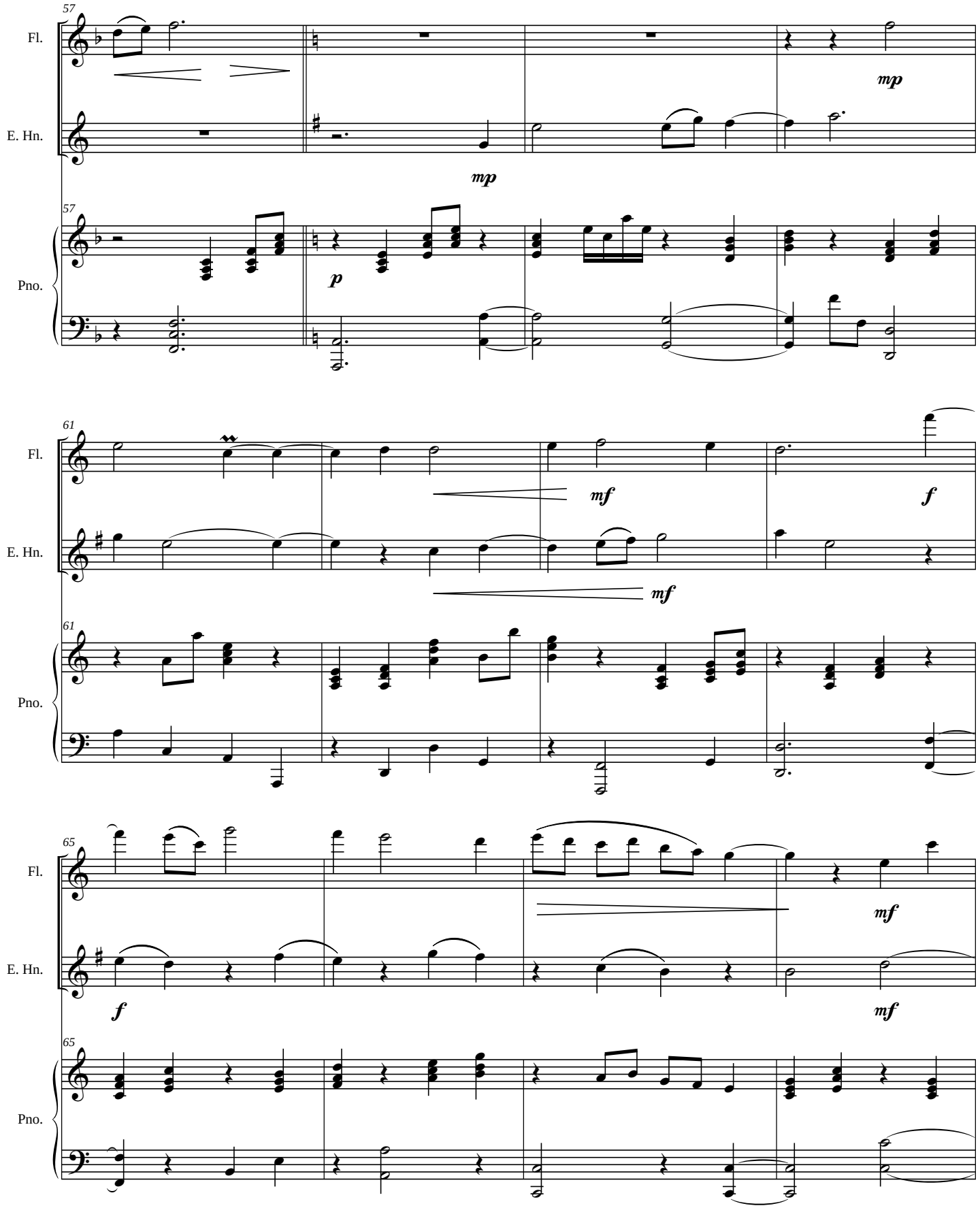
57
Fl.
E. Hn.
Pno.
mp
mp
p
61
mf
f
mf
65
f
mf
mf

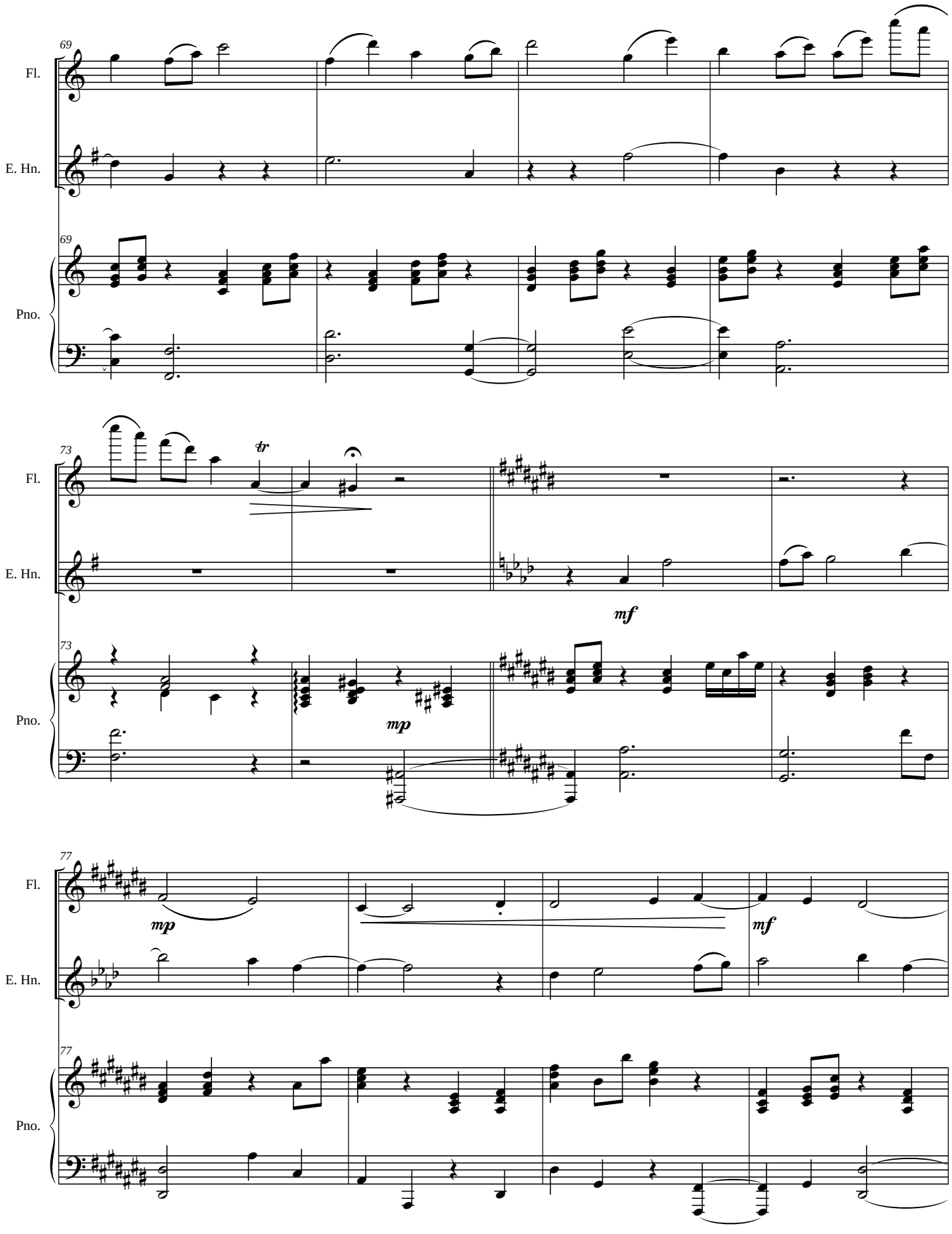
69
Fl.
E. Hn.
69
Pno.
73
tr
Fl.
E. Hn.
mf
73
mp
Pno.
77
mp
Fl.
E. Hn.
mf
77
Pno.

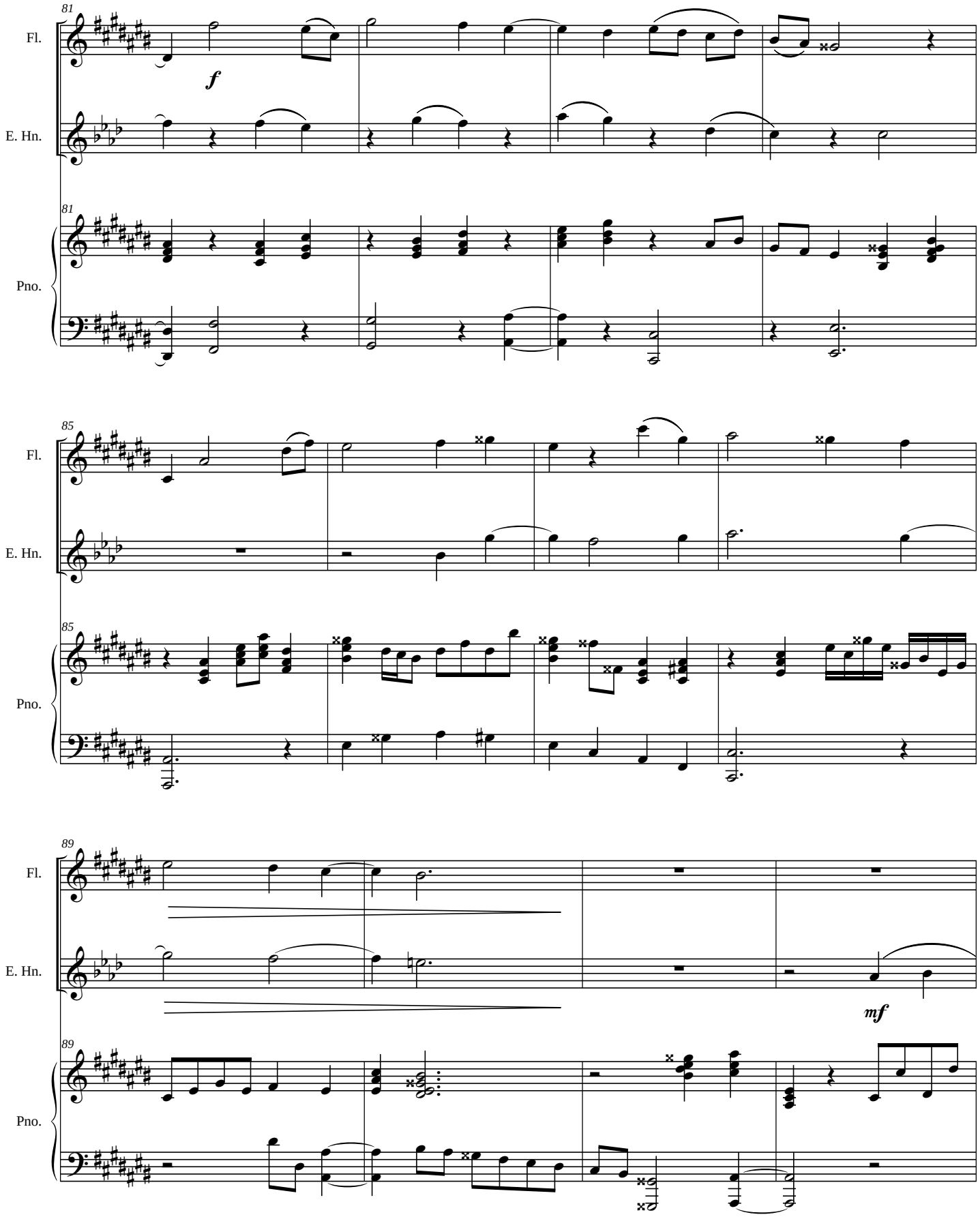
81
Fl.
E. Hn.
Pno.
f
85
89
mf

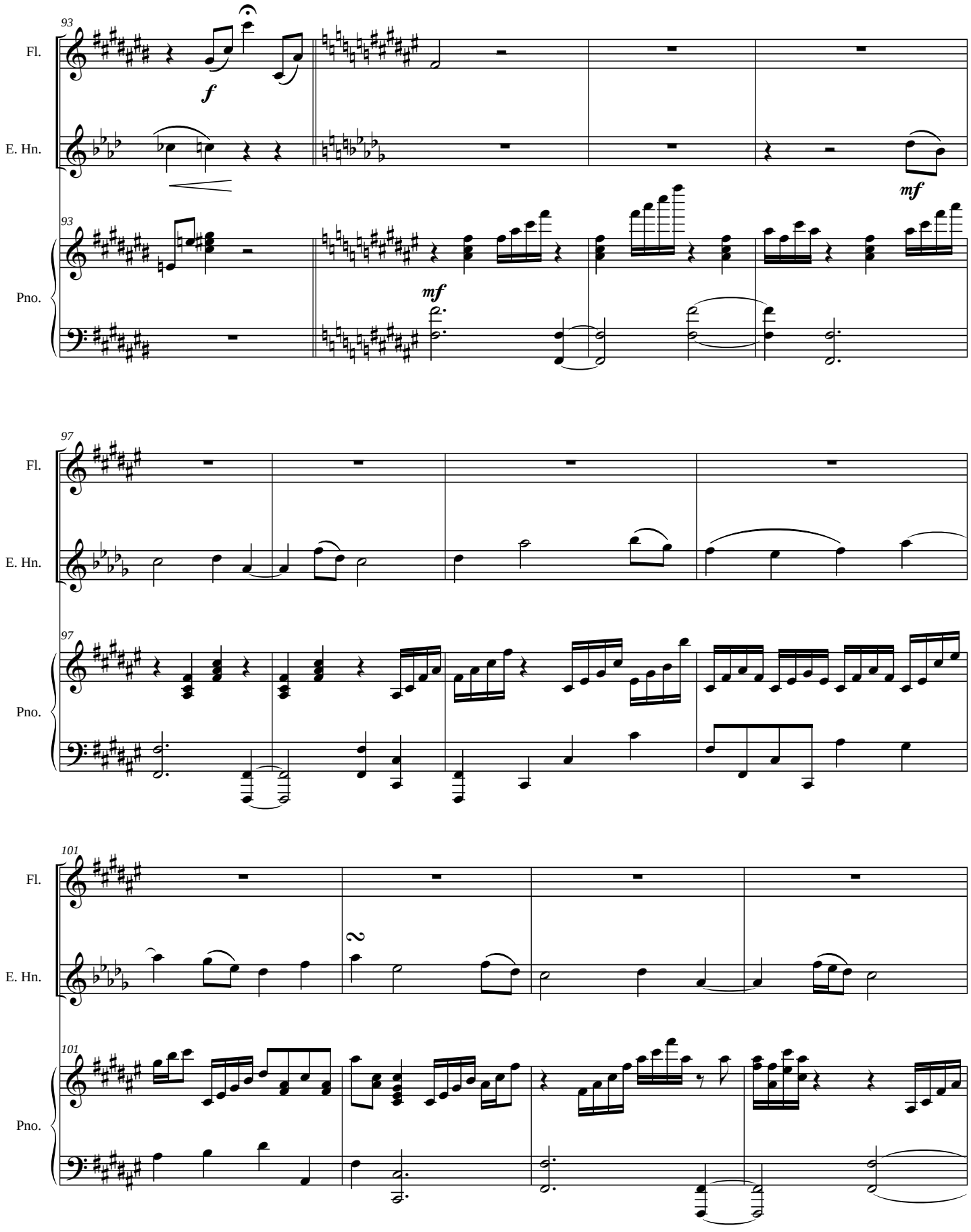
93
Fl.
E. Hn.
Pno.
f
mf
mf
97
101

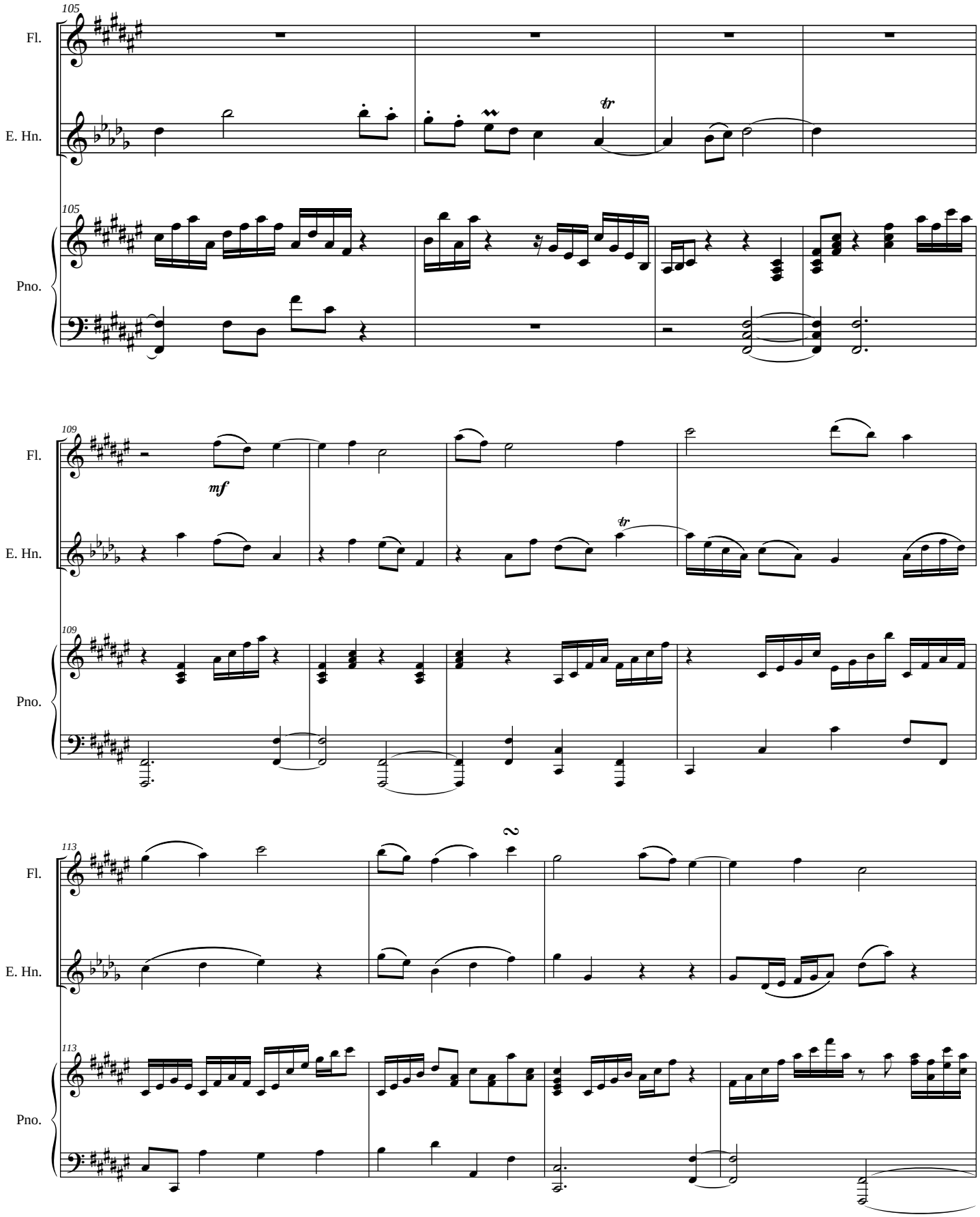
105
Fl.
E. Hn.
Pno.
tr
109
mf
113
2

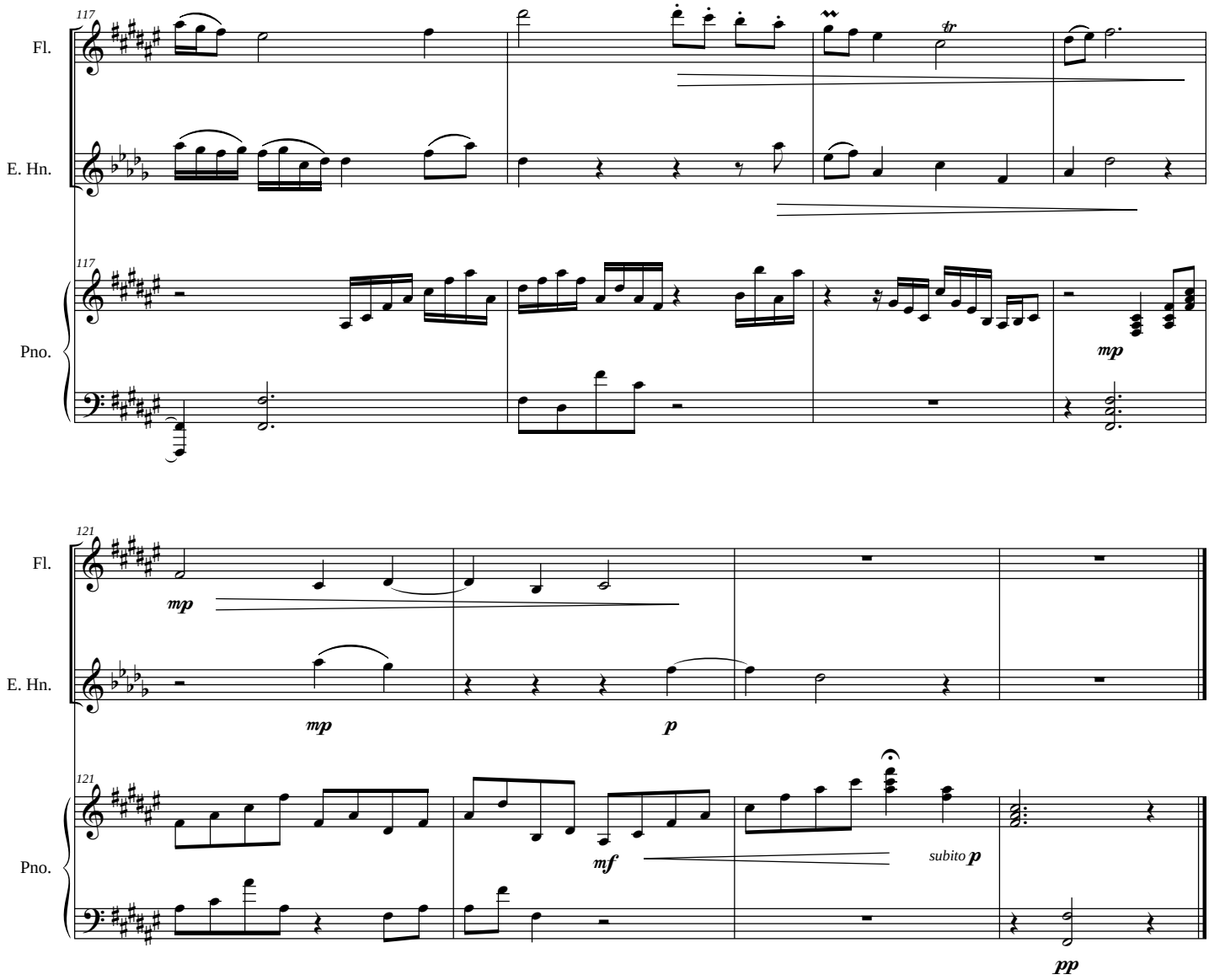
117
Fl.
E. Hn.
Pno.
tr
mp
121
mp
mp
p
mf
subito p
pp

The Distracted Mind Waltz

Flute

James C. Burke

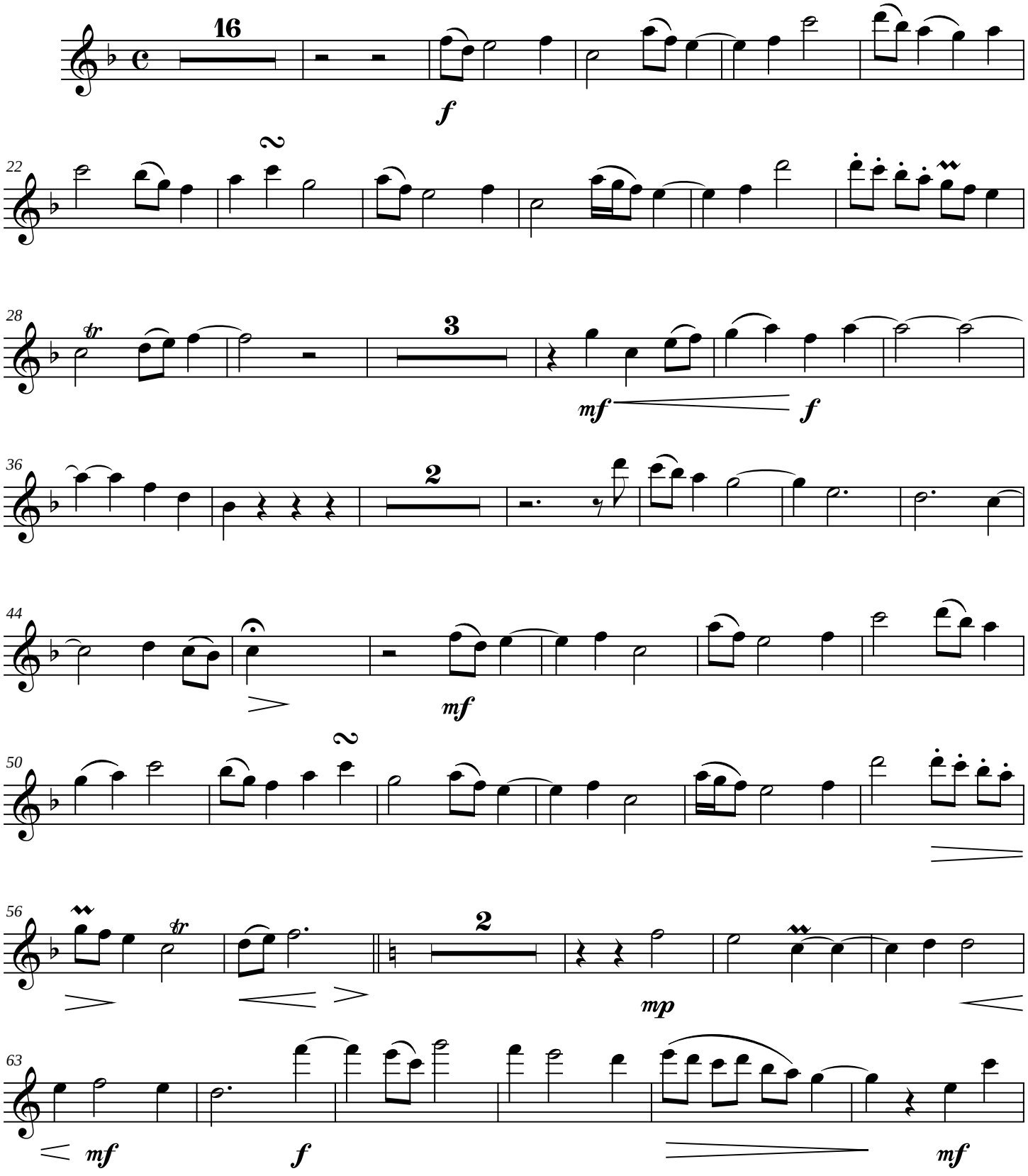

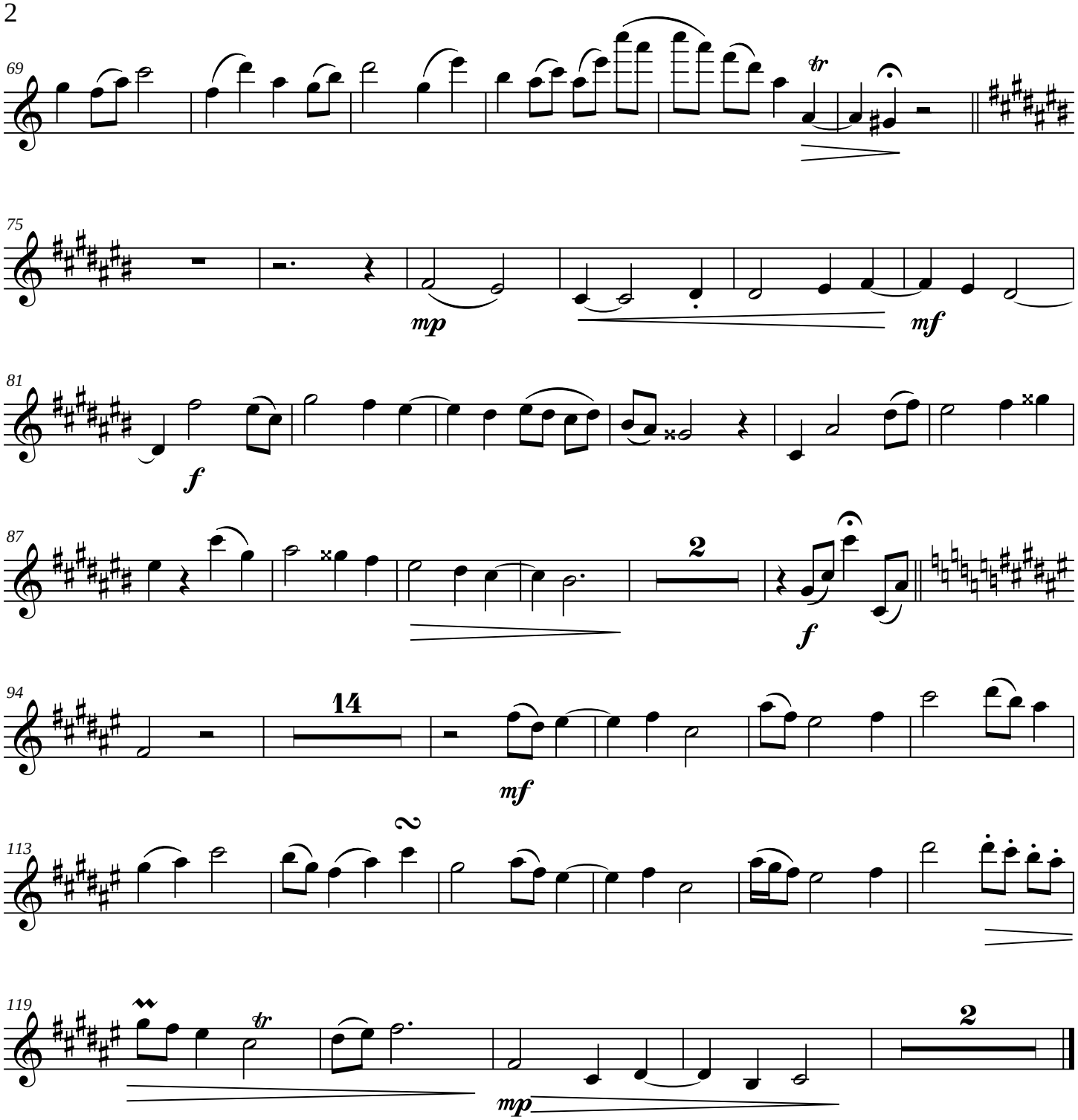
69
tr
75
mp
mf
81
f
87
2
f
94
14
mf
113
2
119
tr
2
mp

The Distracted Mind Waltz

English Horn

James C. Burke

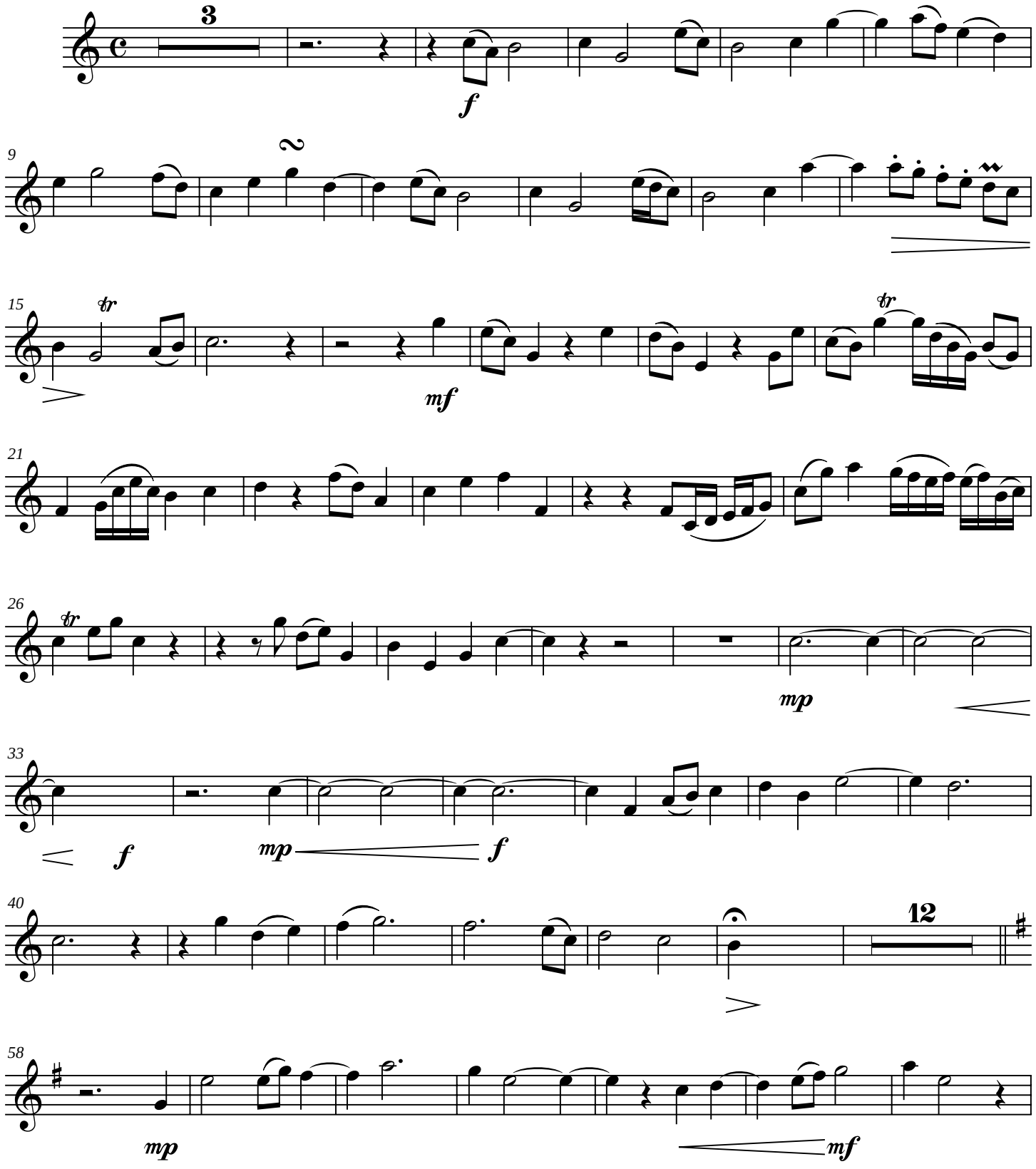

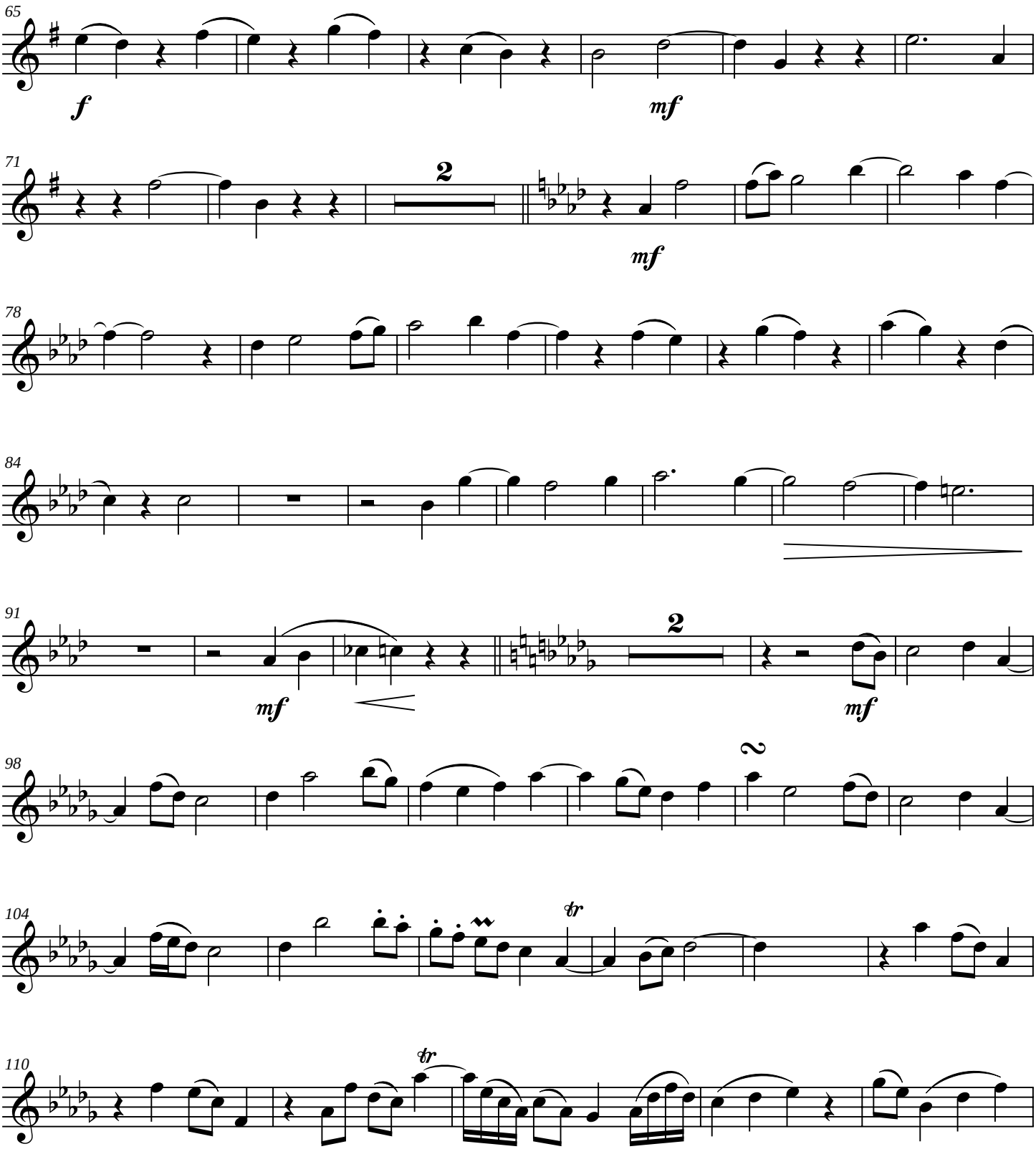
65
f
mf
71
2
mf
78
84
91
mf
2
mf
98
2
104
tr
110
tr

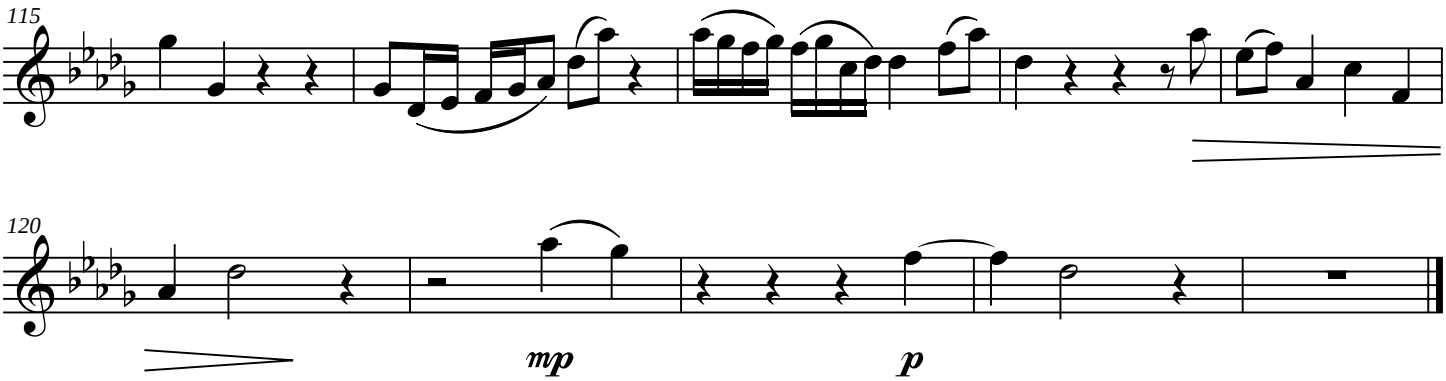
115
120
mp
p

The Falling Down Waltz

Score

Piano Four Hands

James C. Burke

Allegro (M.M. ♩ = c. 120)

Piano

Player 1

Player 2

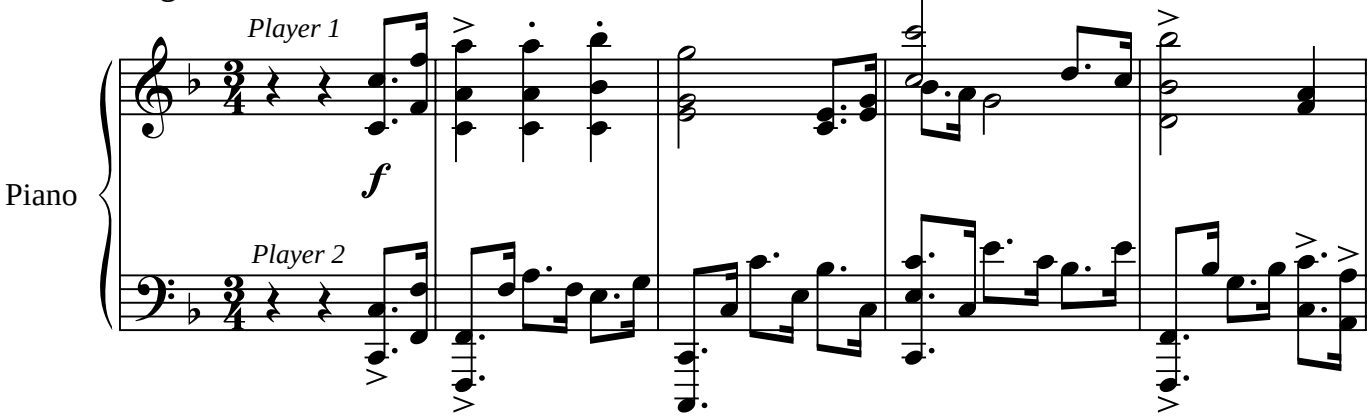

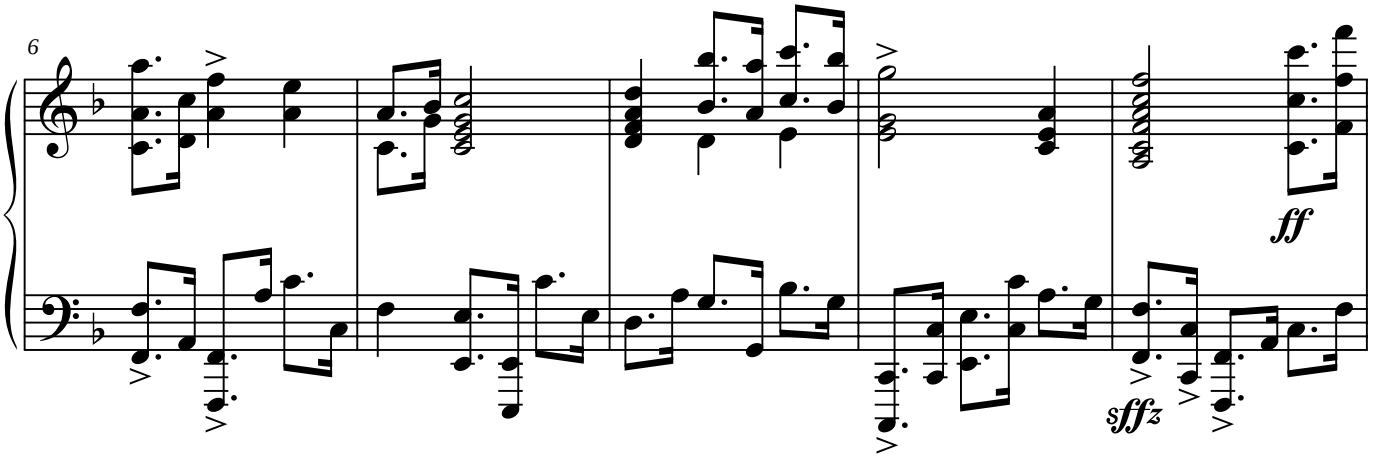

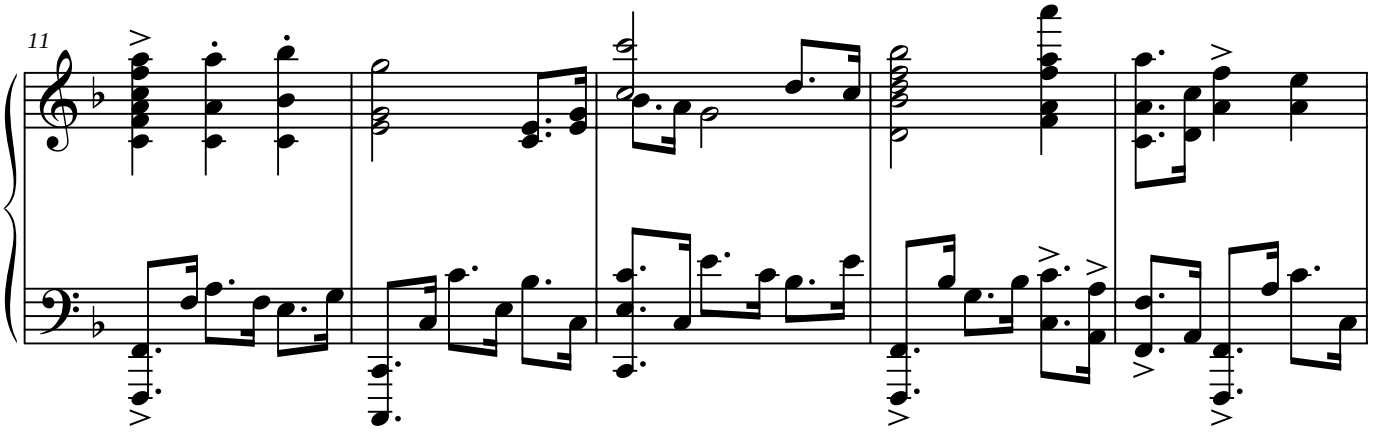

Copyright © 2009

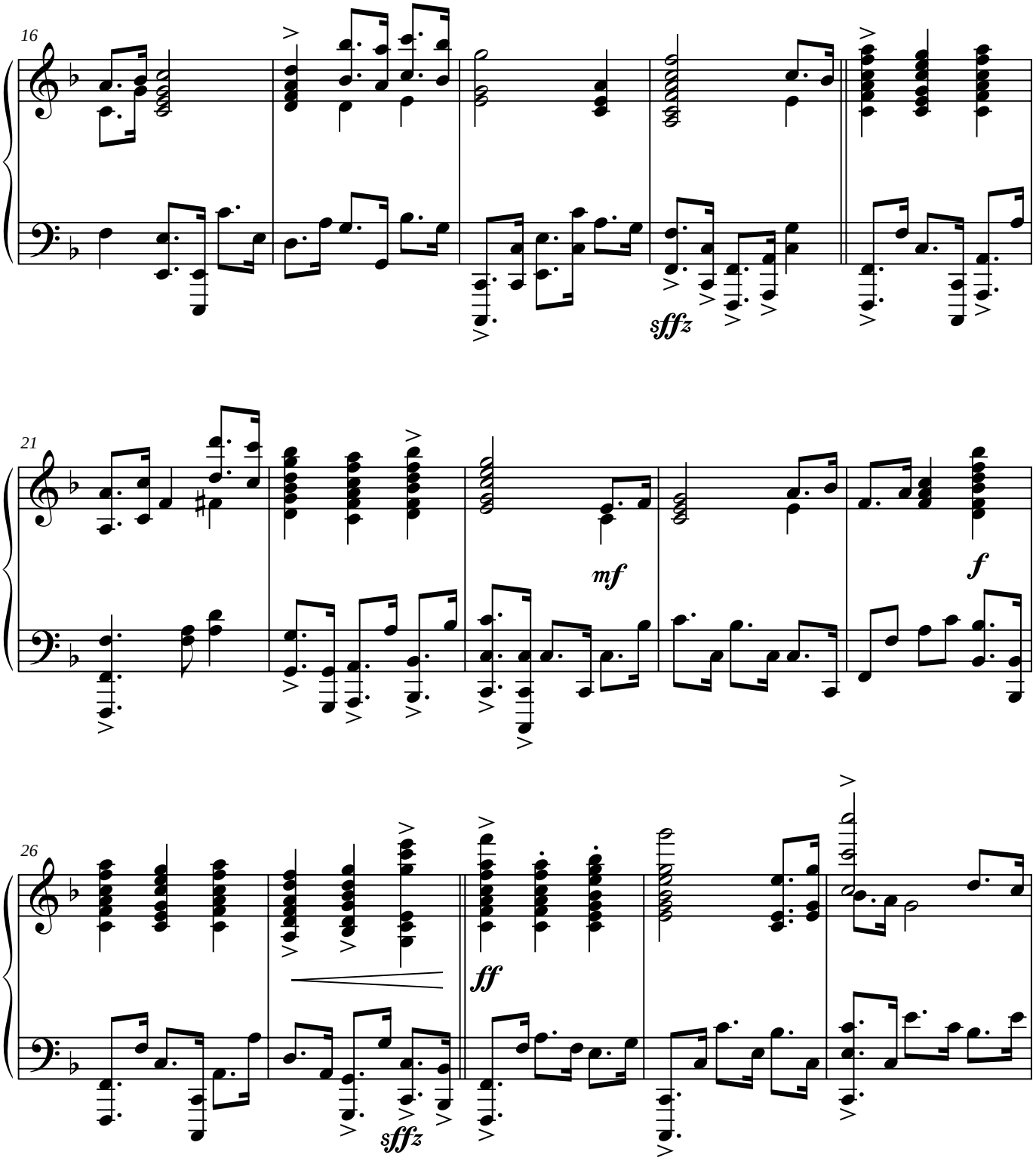
16
sffz
21
mf
f
26
sffz
ff

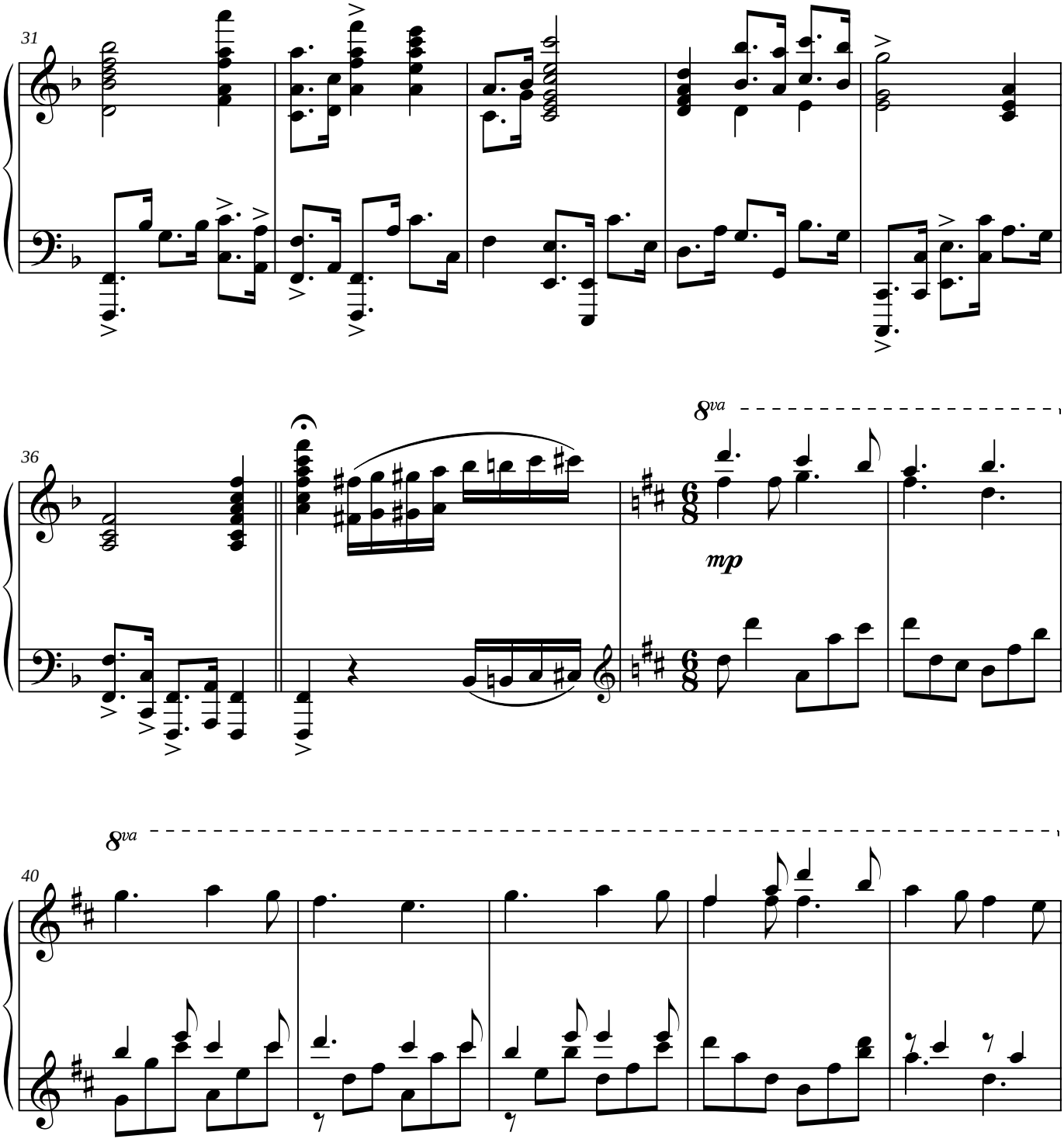
31
36
8va
mp
8va
40

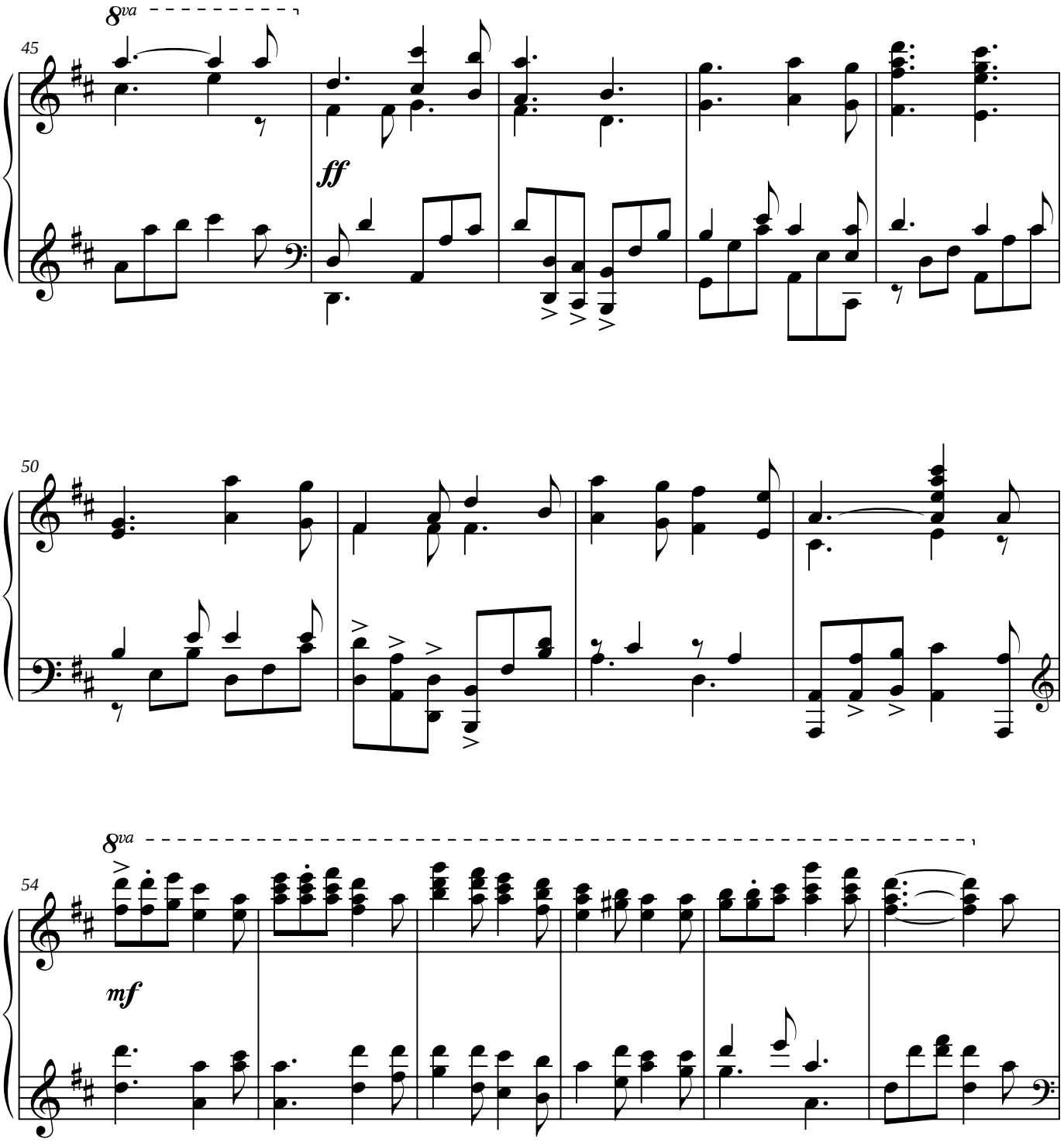
8va
45
ff
50
8va
54
mf

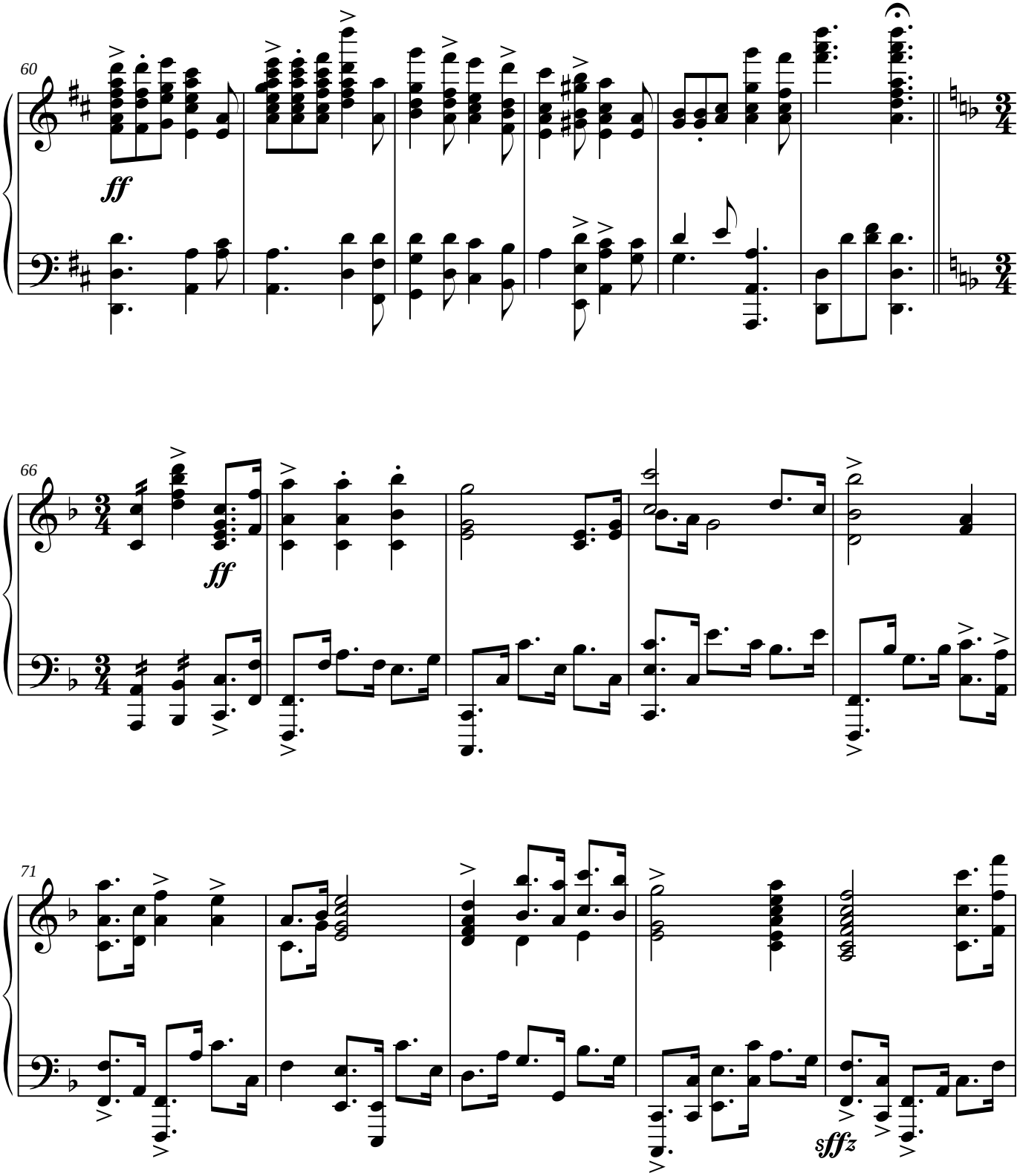
60
ff
66
ff
71
sffz

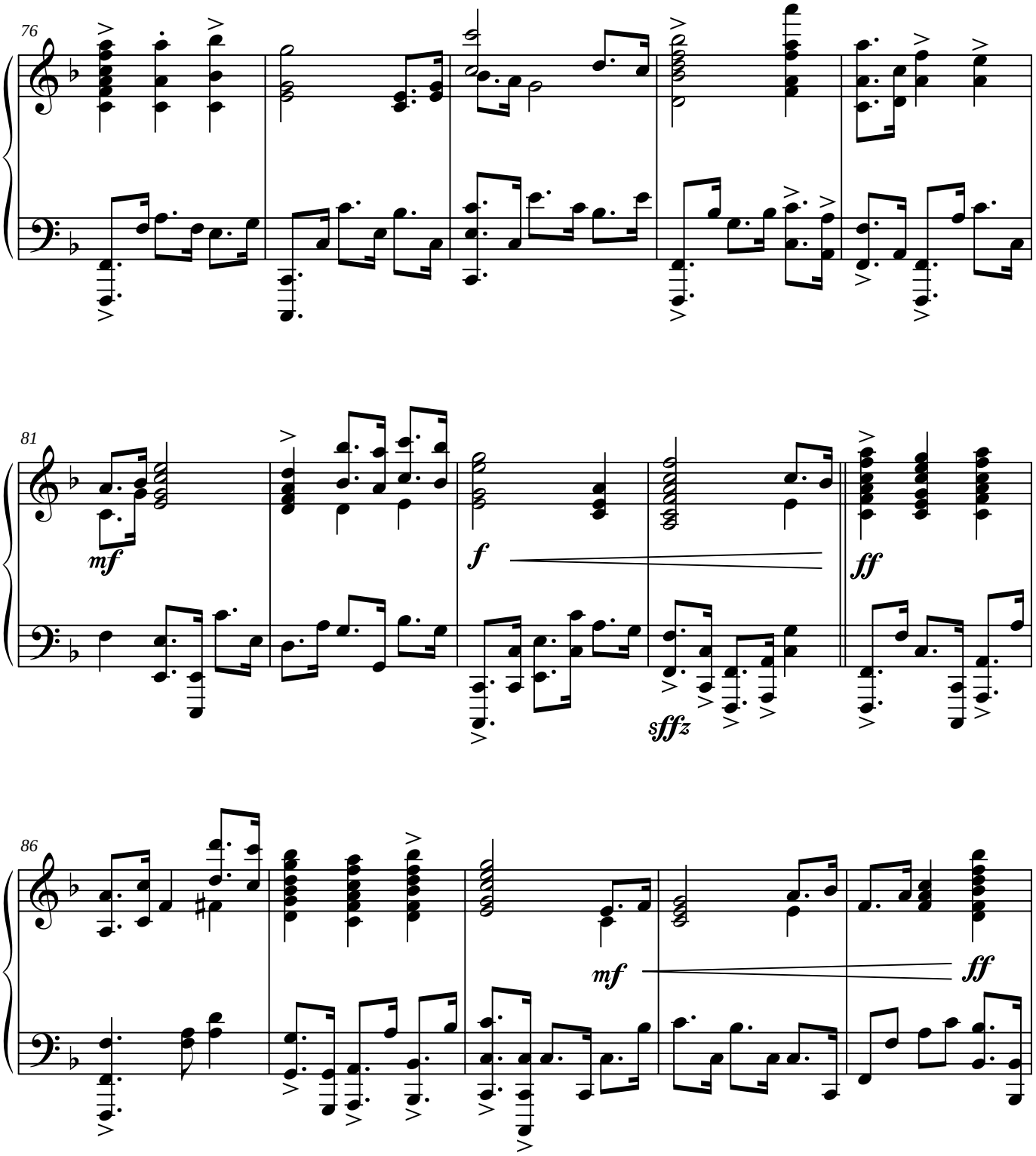
76
81
mf
f
ff
sffz
86
mf
ff

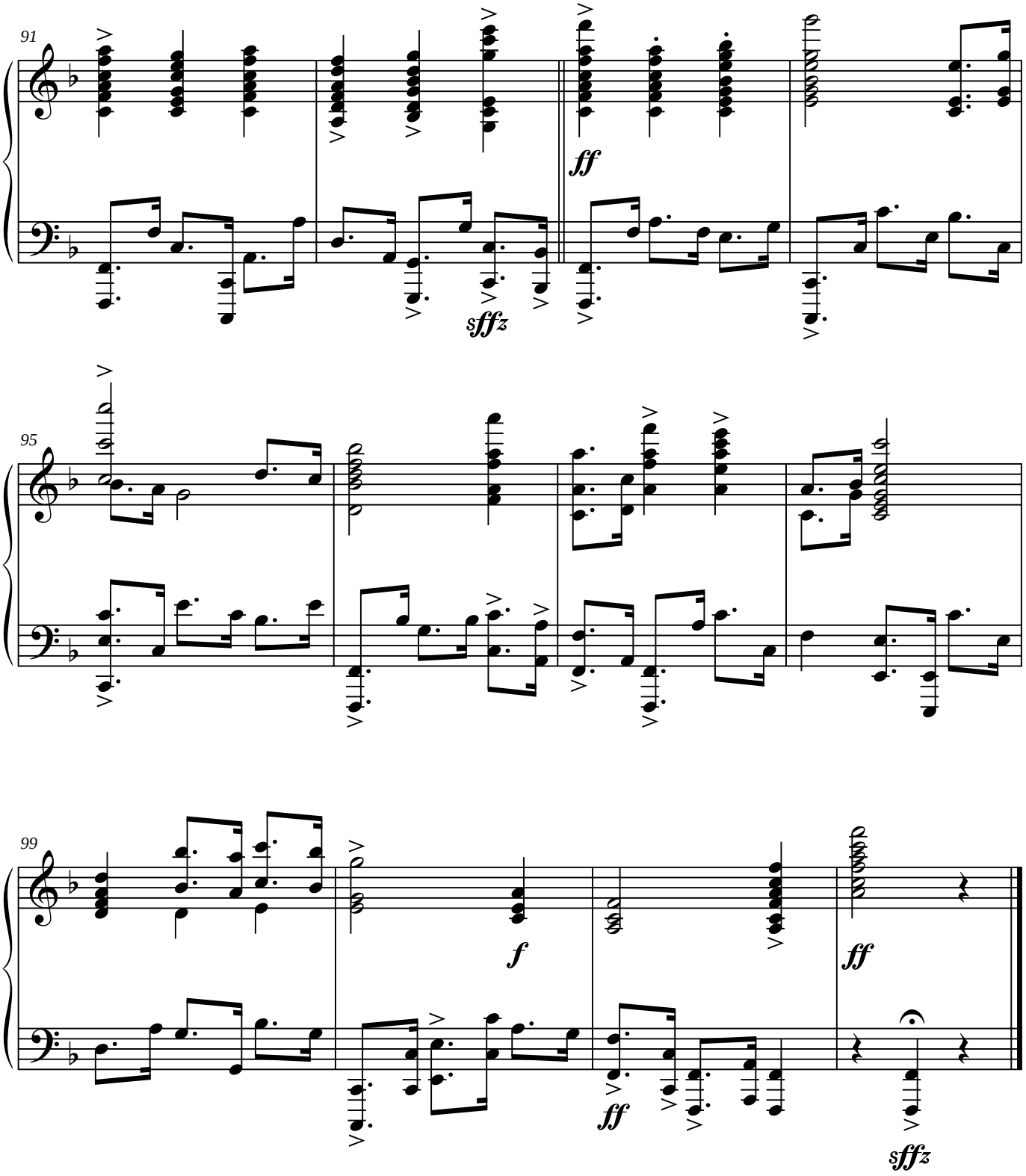
91
ff
sffz
95
99
f
ff
ff
sffz

Score

The Easter Bunny March

Piano, Four-Hands

James C. Burke

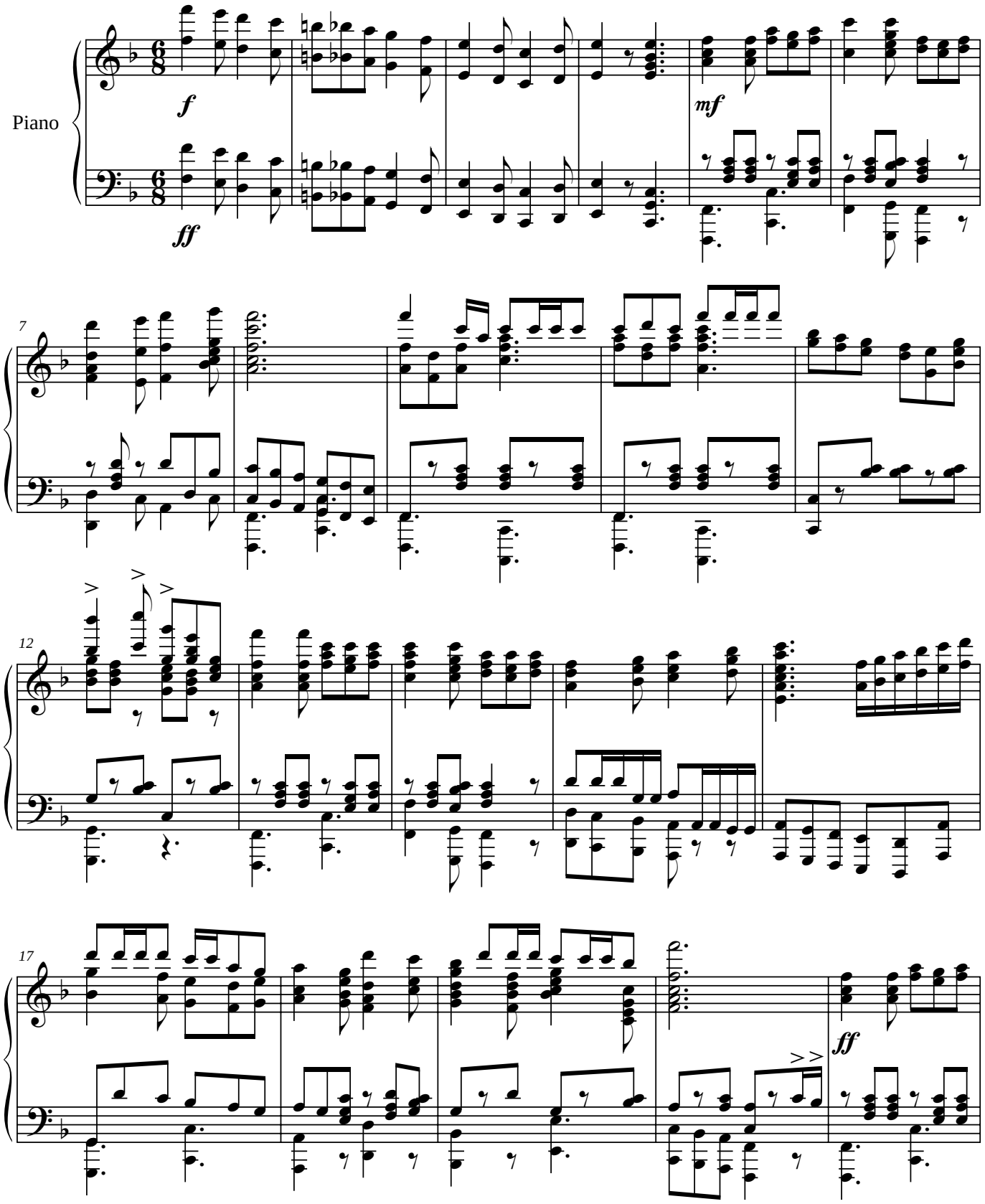

Copyright © 2009

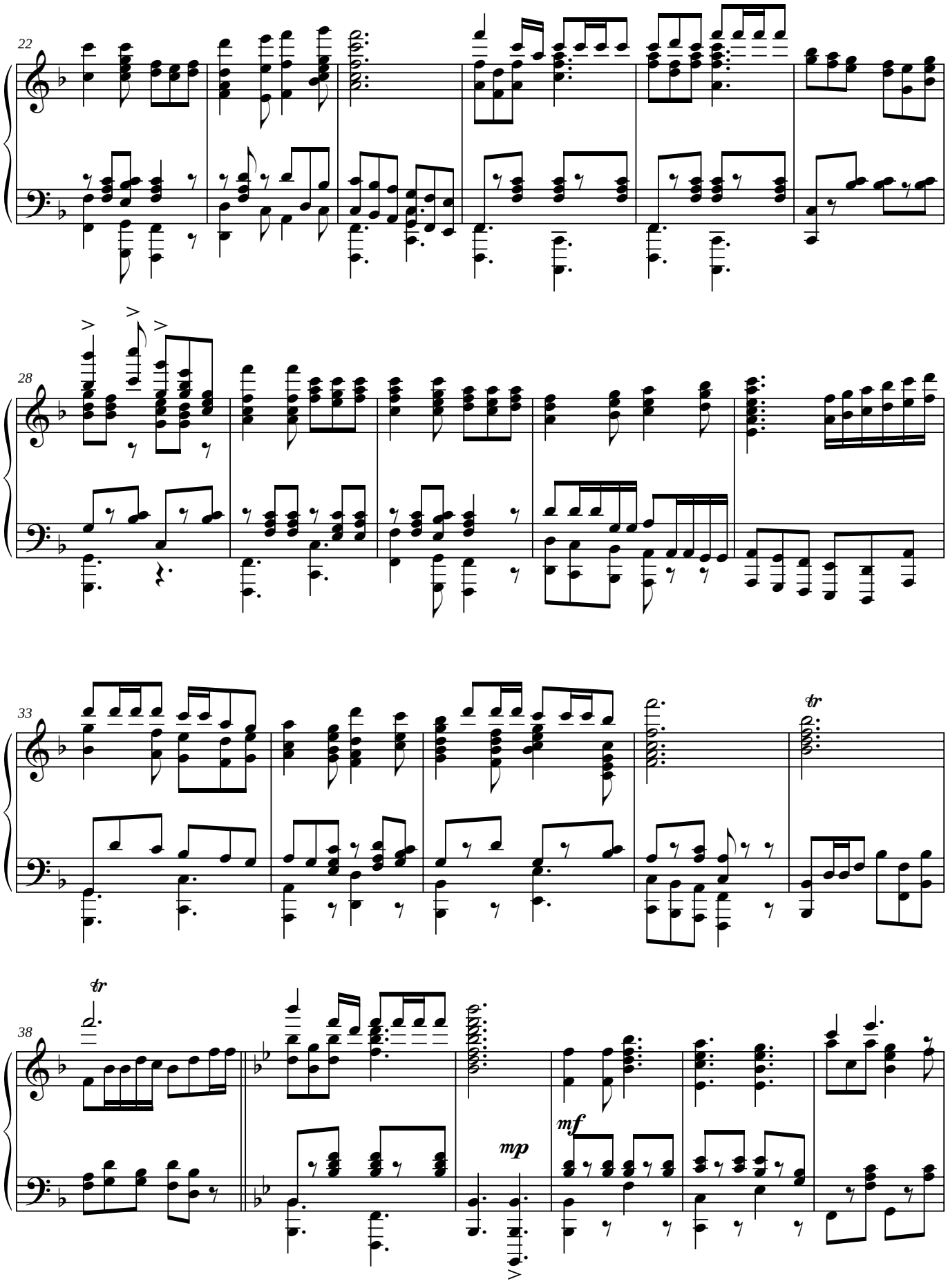
22
28
33
tr
38
tr
mp
mf

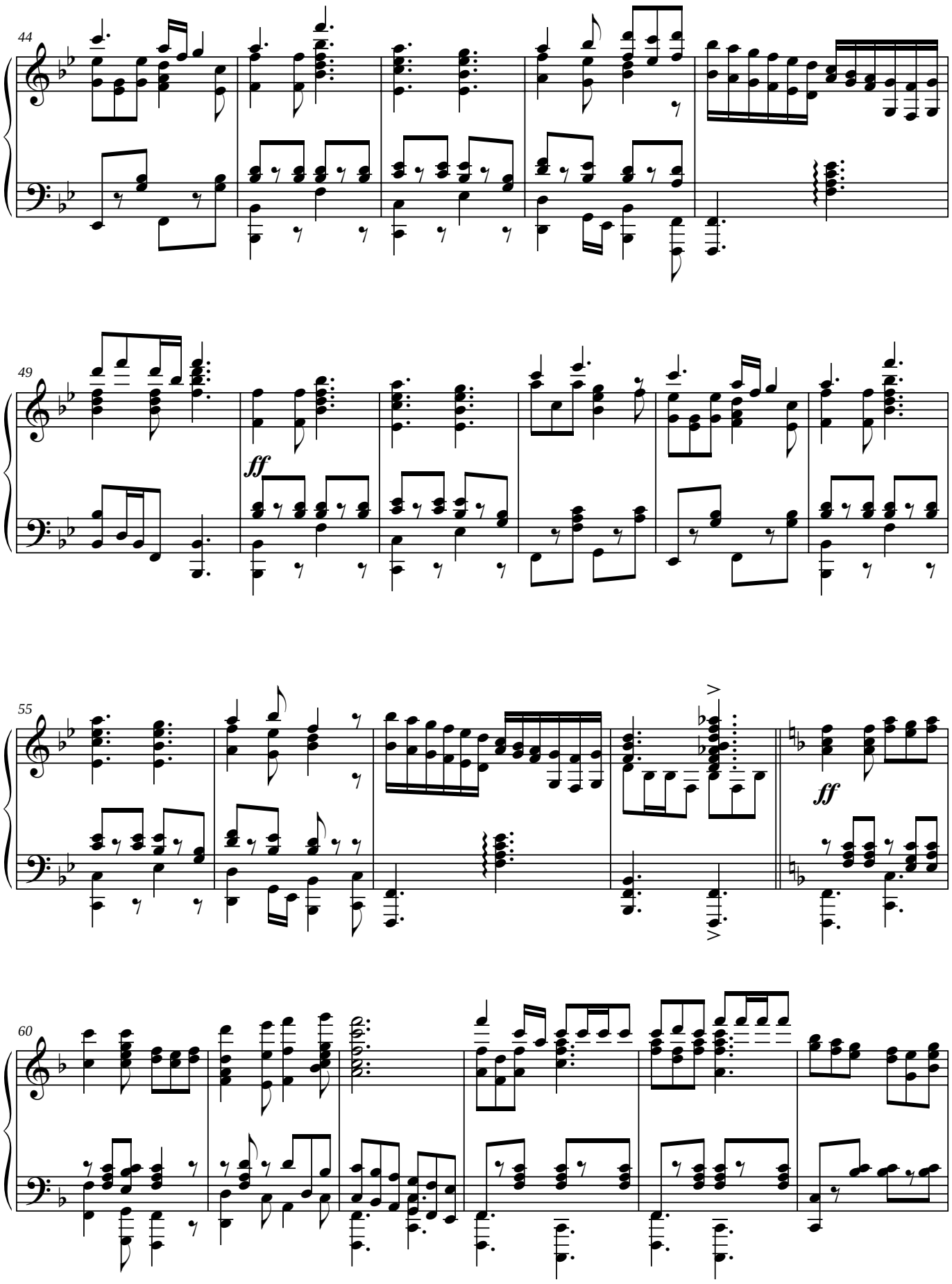
44
49
ff
55
ff
60

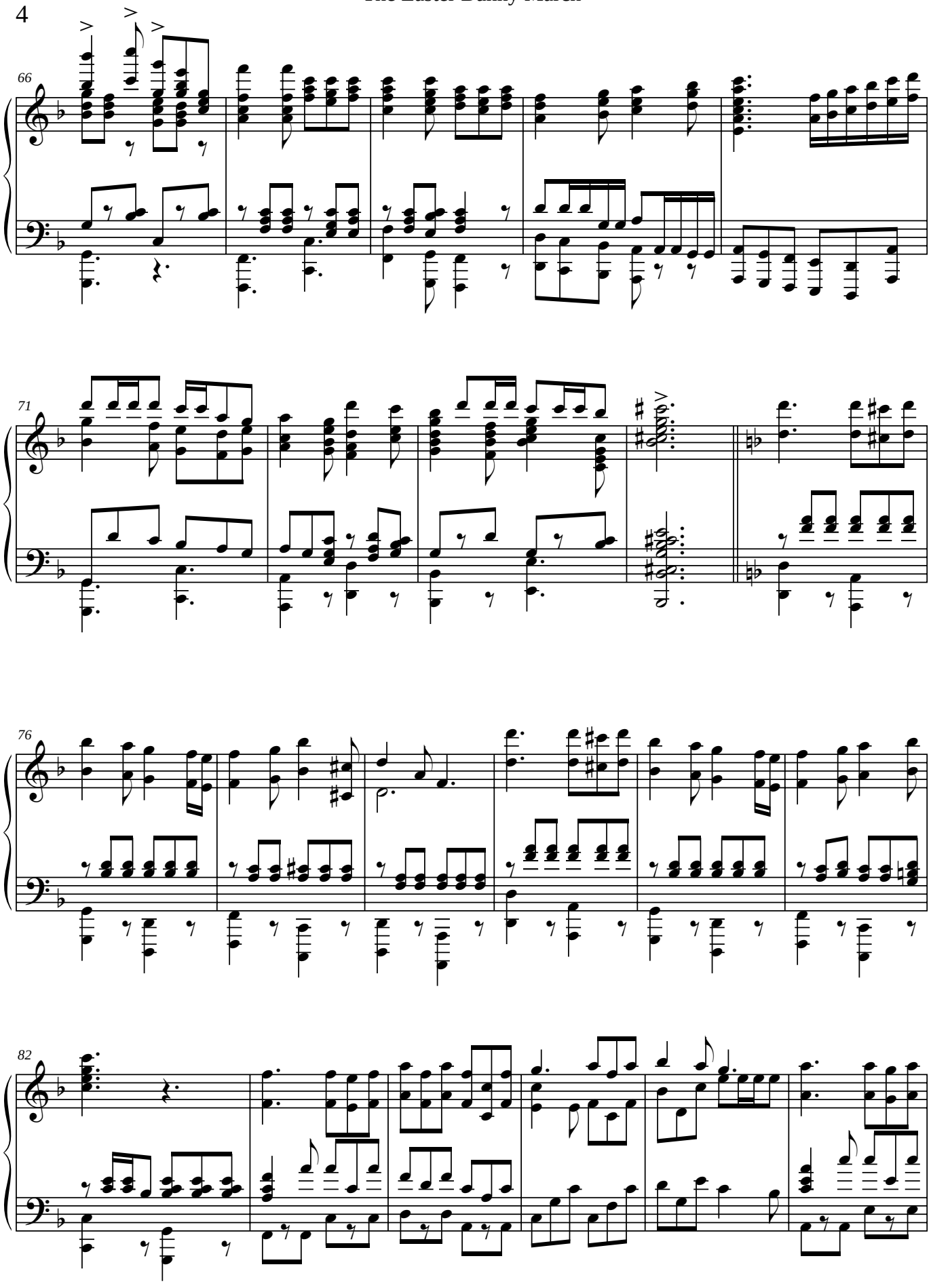
66
71
76
82

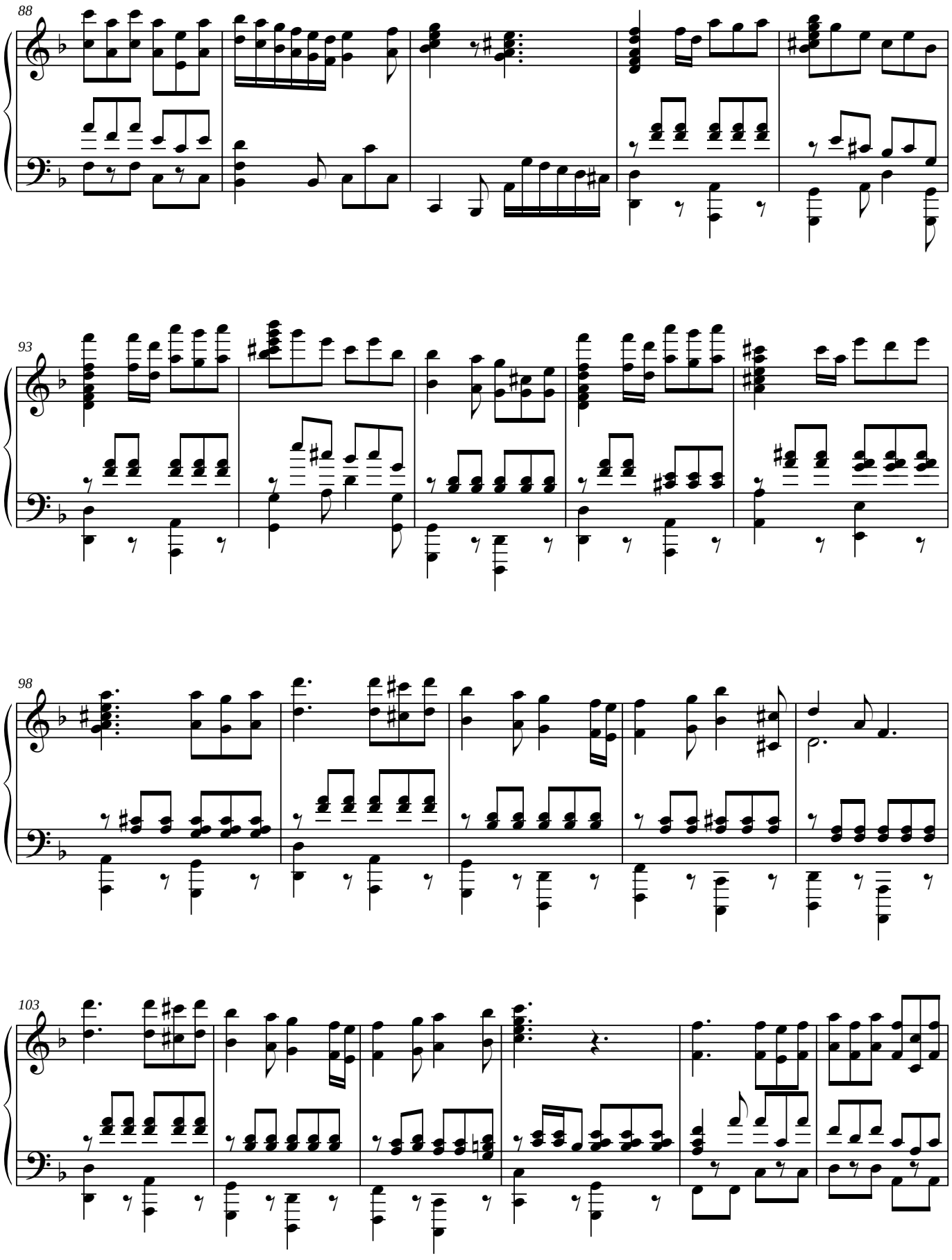
88
93
98
103

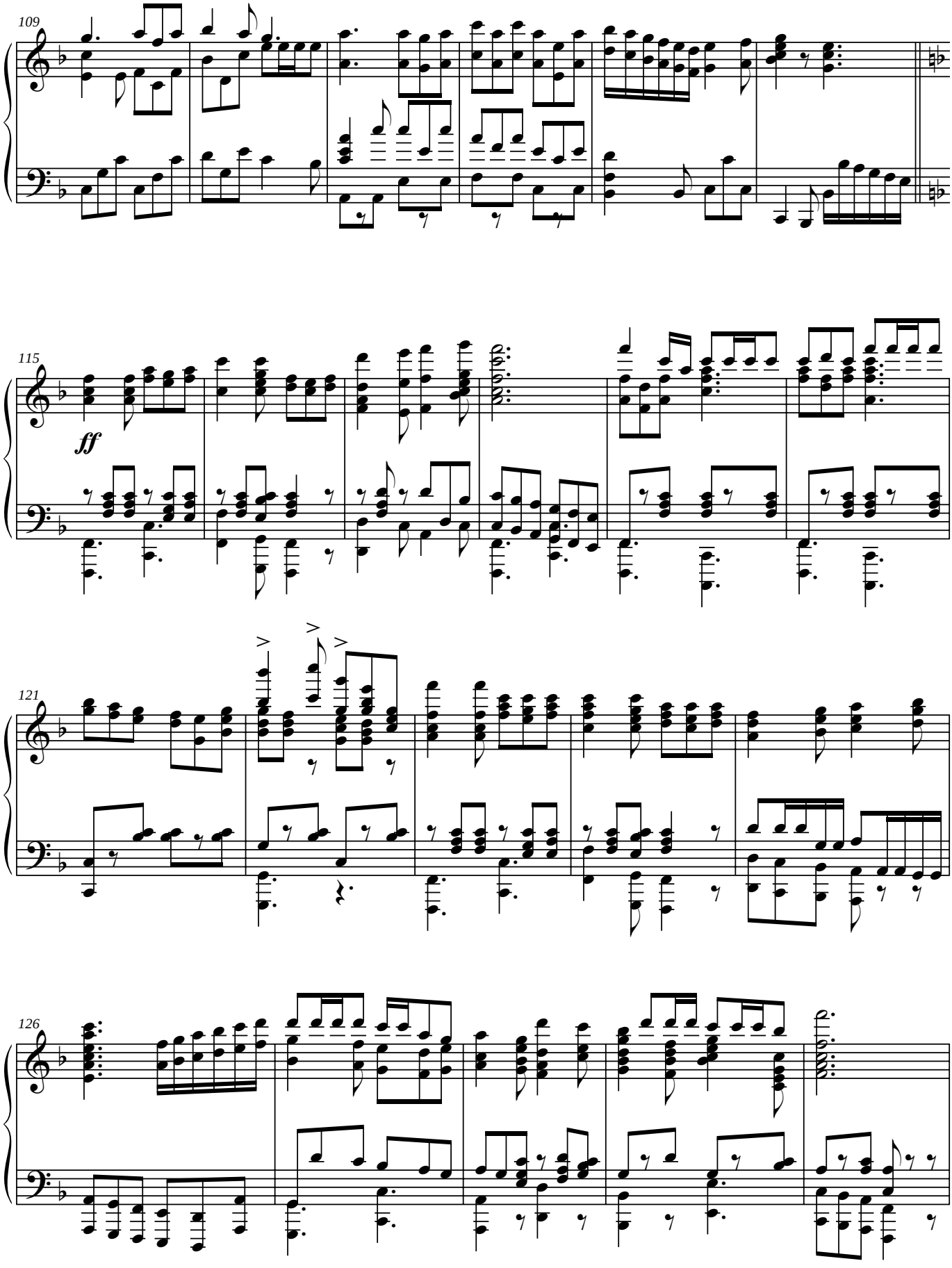
109
115
ff
121
126

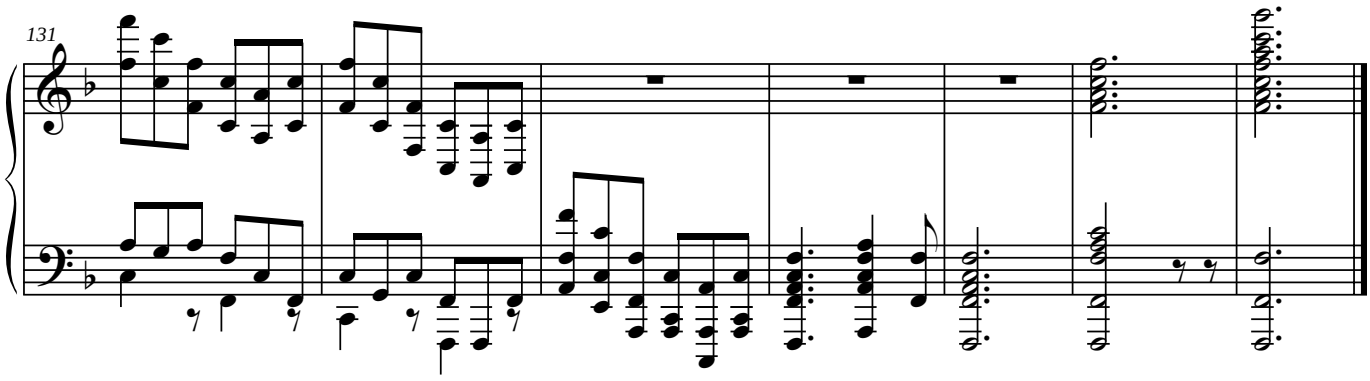
131

The Cape Fear Promenade

(for Dr. John L. Zintsmaster)

James C. Burke

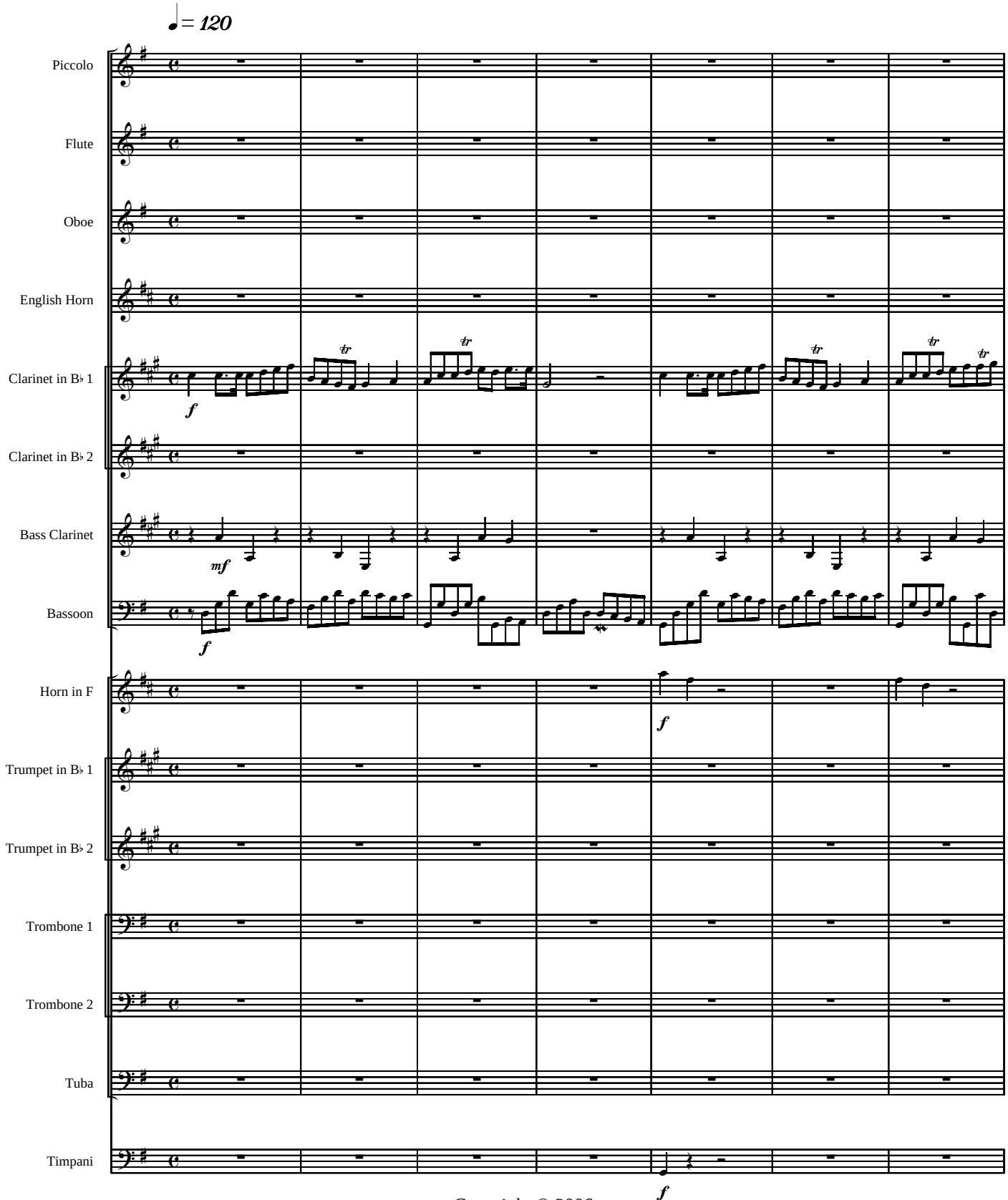

Copyright © 2006

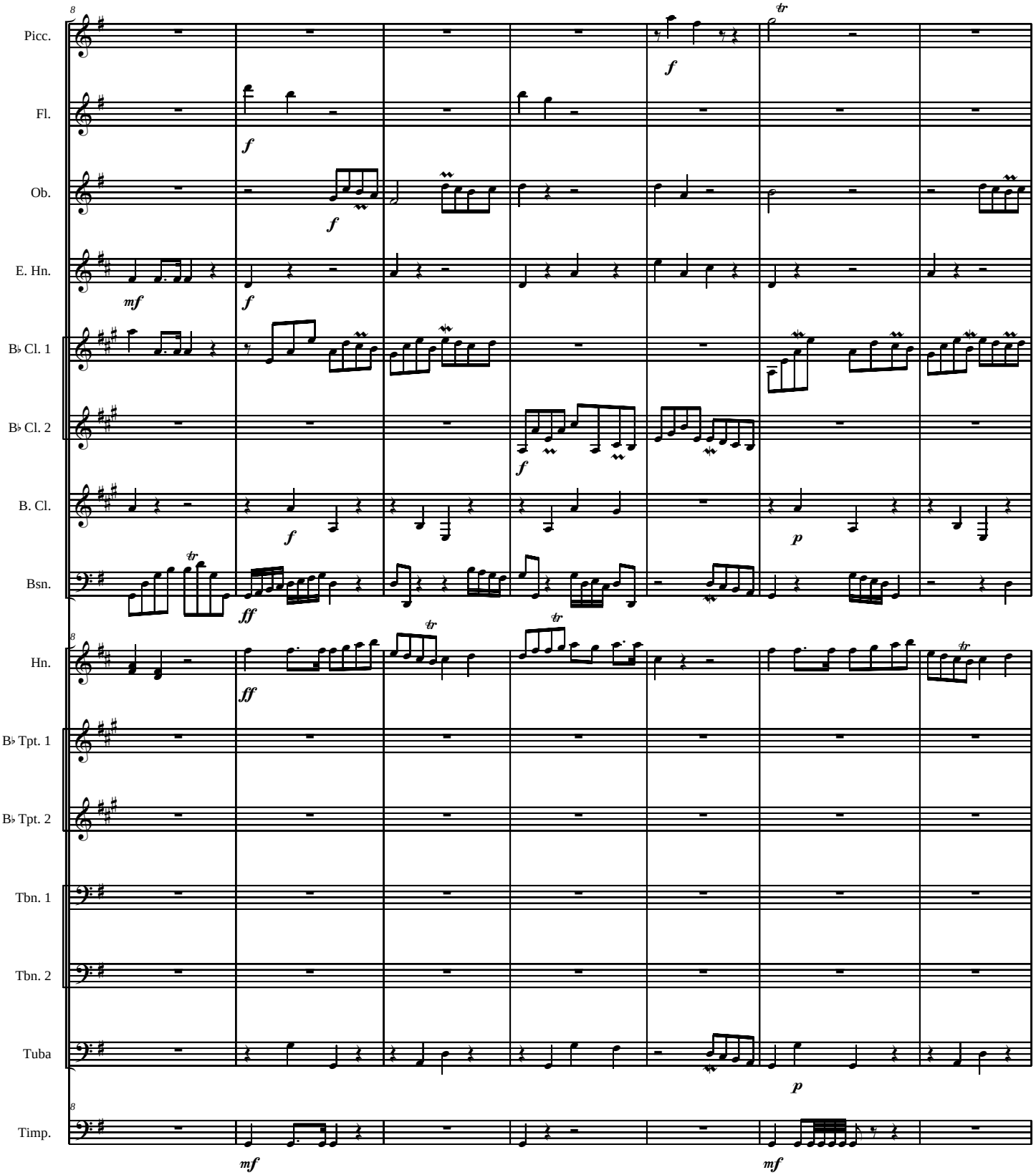
Picc.
Fl.
Ob.
E. Hn.
B♭ Cl. 1
B♭ Cl. 2
B. Cl.
Bsn.
Hn.
B♭ Tpt. 1
B♭ Tpt. 2
Tbn. 1
Tbn. 2
Tuba
Timp.

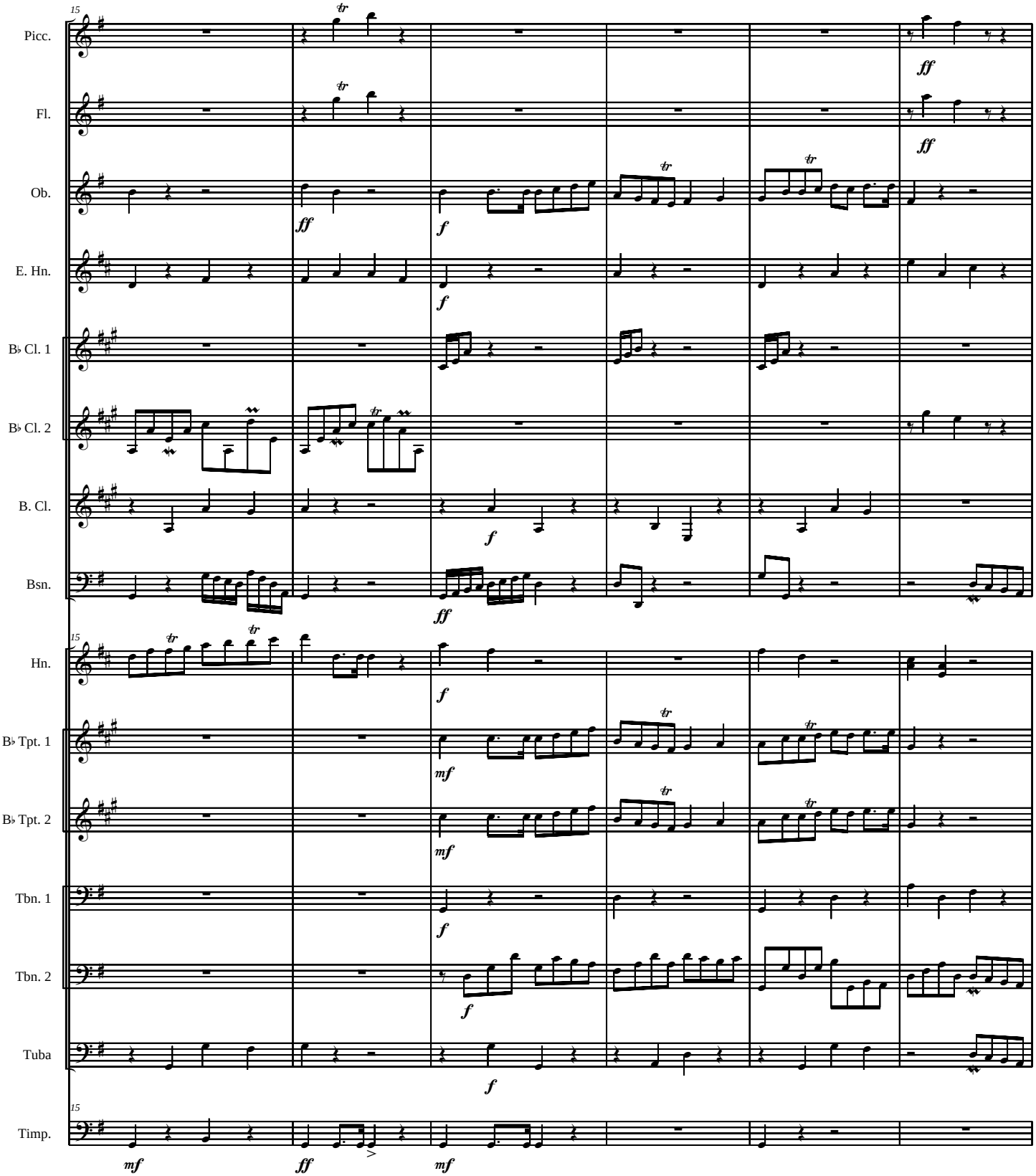
15
Picc.
Fl.
Ob.
E. Hn.
B♭ Cl. 1
B♭ Cl. 2
B. Cl.
Bsn.
15
Hn.
B♭ Tpt. 1
B♭ Tpt. 2
Tbn. 1
Tbn. 2
Tuba
15
Timp.
ff
f
mf

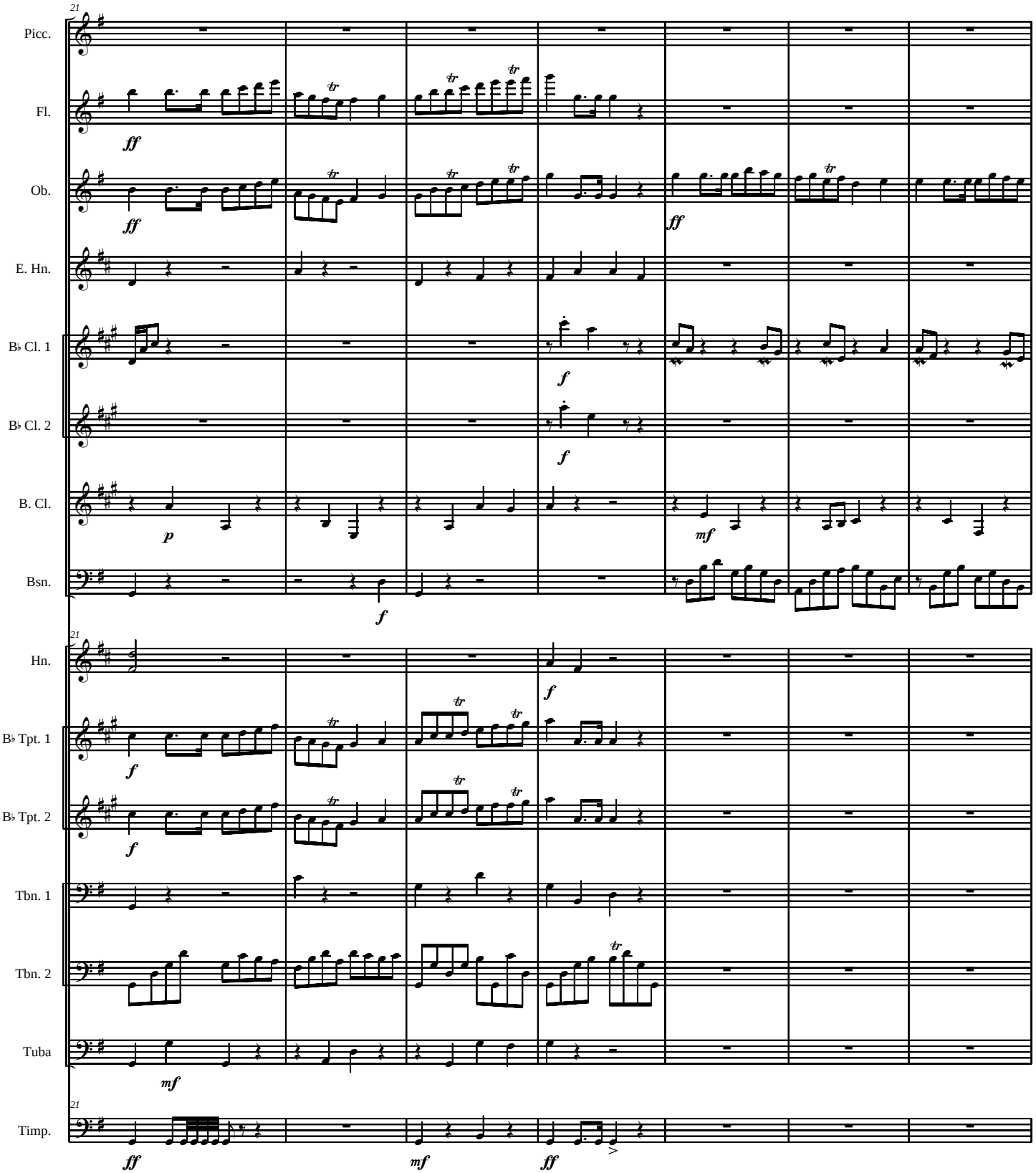
21
Picc.
Fl.
Ob.
E. Hn.
B♭ Cl. 1
B♭ Cl. 2
B. Cl.
Bsn.
21
Hn.
B♭ Tpt. 1
B♭ Tpt. 2
Tbn. 1
Tbn. 2
Tuba
21
Timp.
ff
f
p
mf
tr

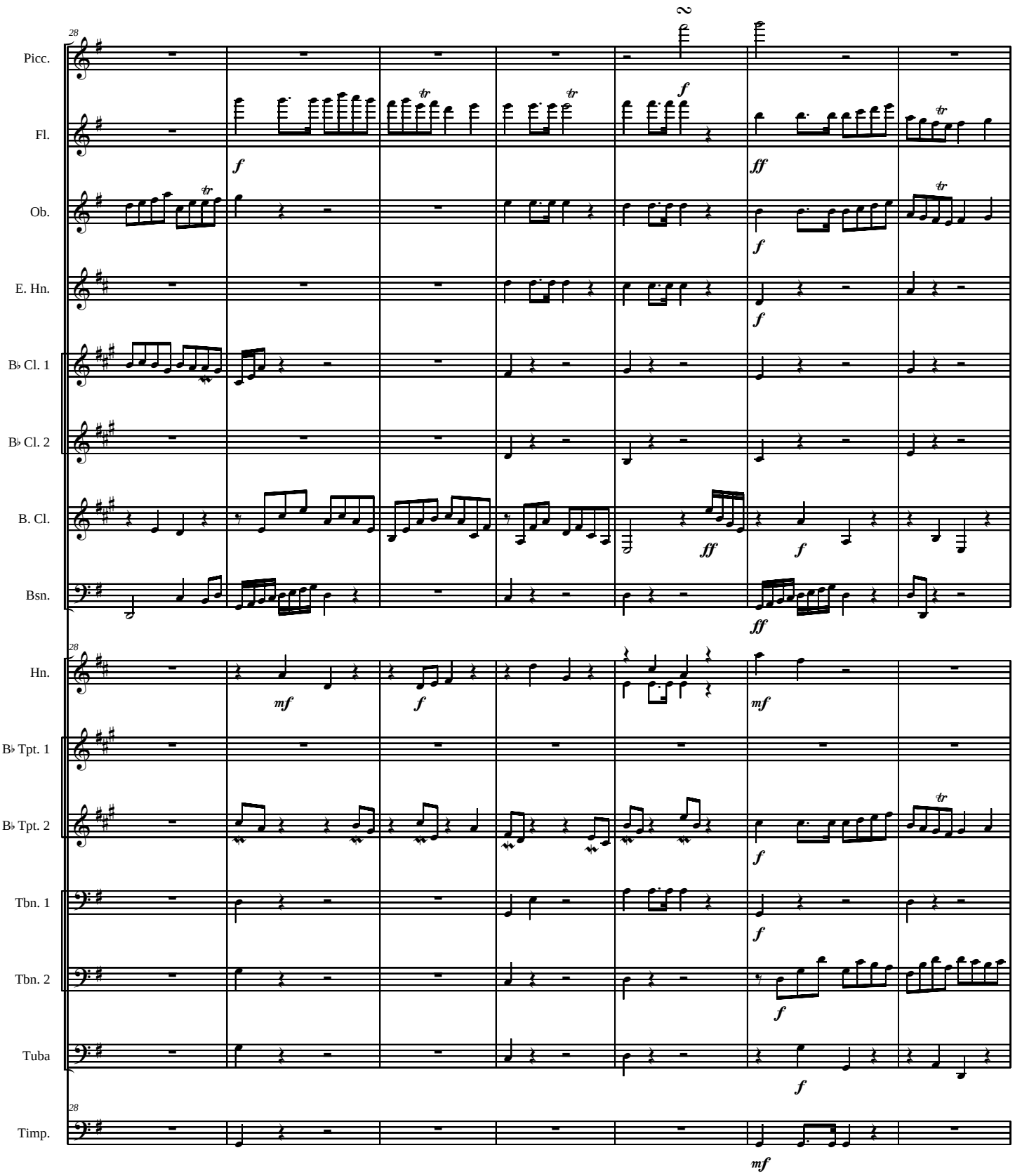
28
Picc.
Fl.
Ob.
E. Hn.
B♭ Cl. 1
B♭ Cl. 2
B. Cl.
Bsn.
28
Hn.
B♭ Tpt. 1
B♭ Tpt. 2
Tbn. 1
Tbn. 2
Tuba
28
Timp.
2
f
ff
mf
tr

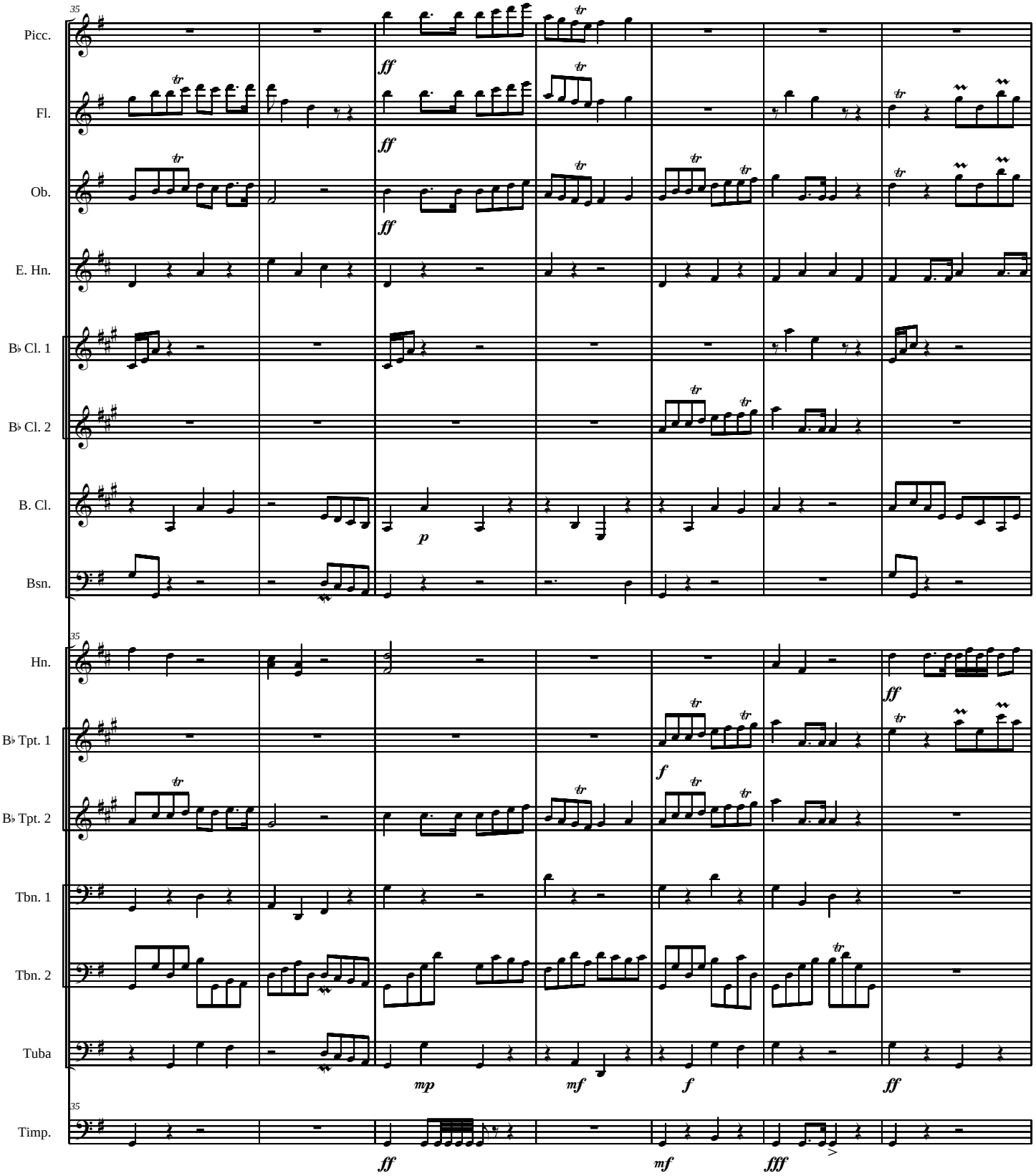
35
Picc.
Fl.
Ob.
E. Hn.
B♭ Cl. 1
B♭ Cl. 2
B. Cl.
Bsn.
35
Hn.
B♭ Tpt. 1
B♭ Tpt. 2
Tbn. 1
Tbn. 2
Tuba
35
Timp.
ff
p
mp
mf
f
fff

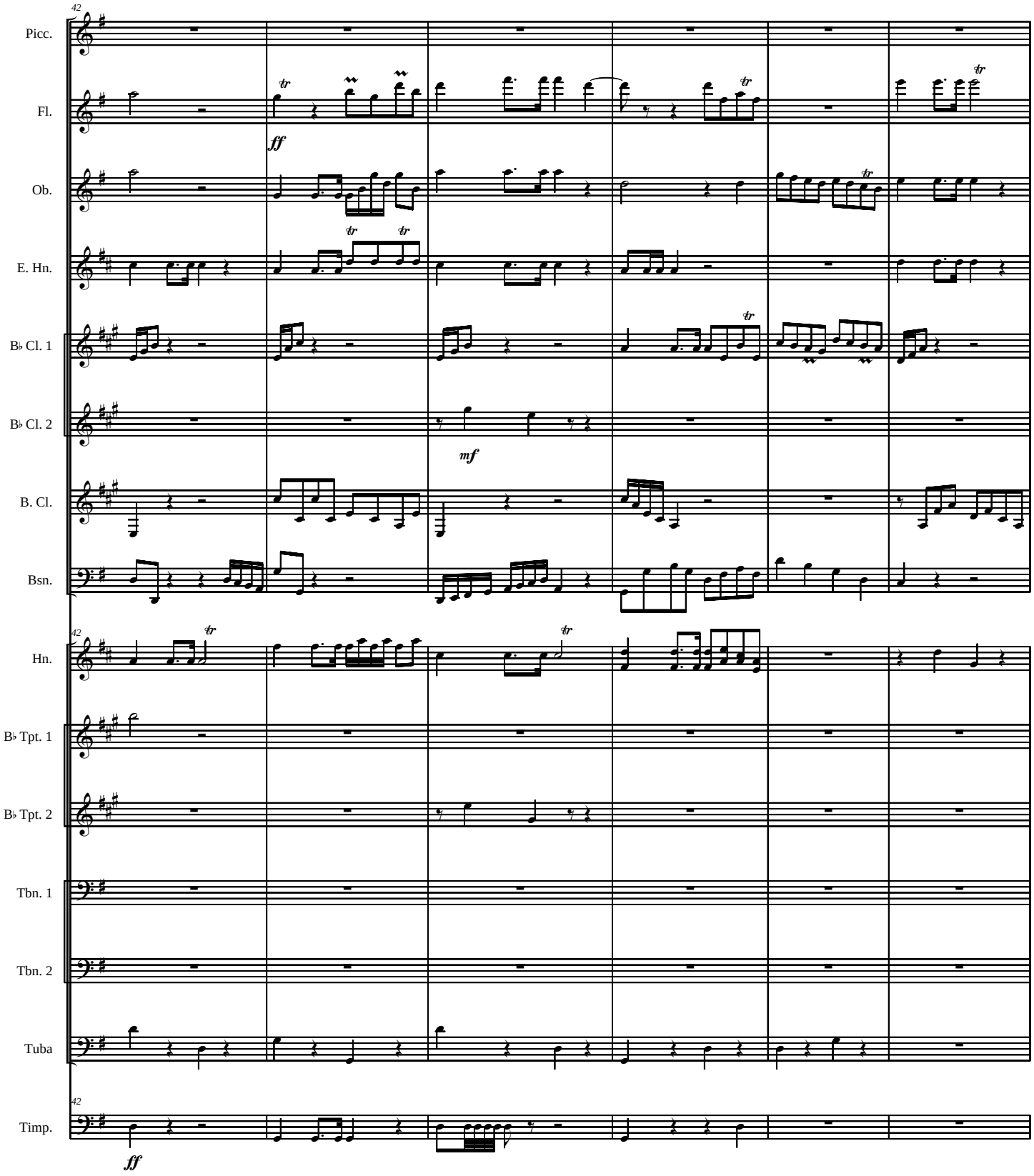
42
Picc.
Fl.
Ob.
E. Hn.
B♭ Cl. 1
B♭ Cl. 2
B. Cl.
Bsn.
42
Hn.
B♭ Tpt. 1
B♭ Tpt. 2
Tbn. 1
Tbn. 2
Tuba
42
Timp.
ff
mf
ff

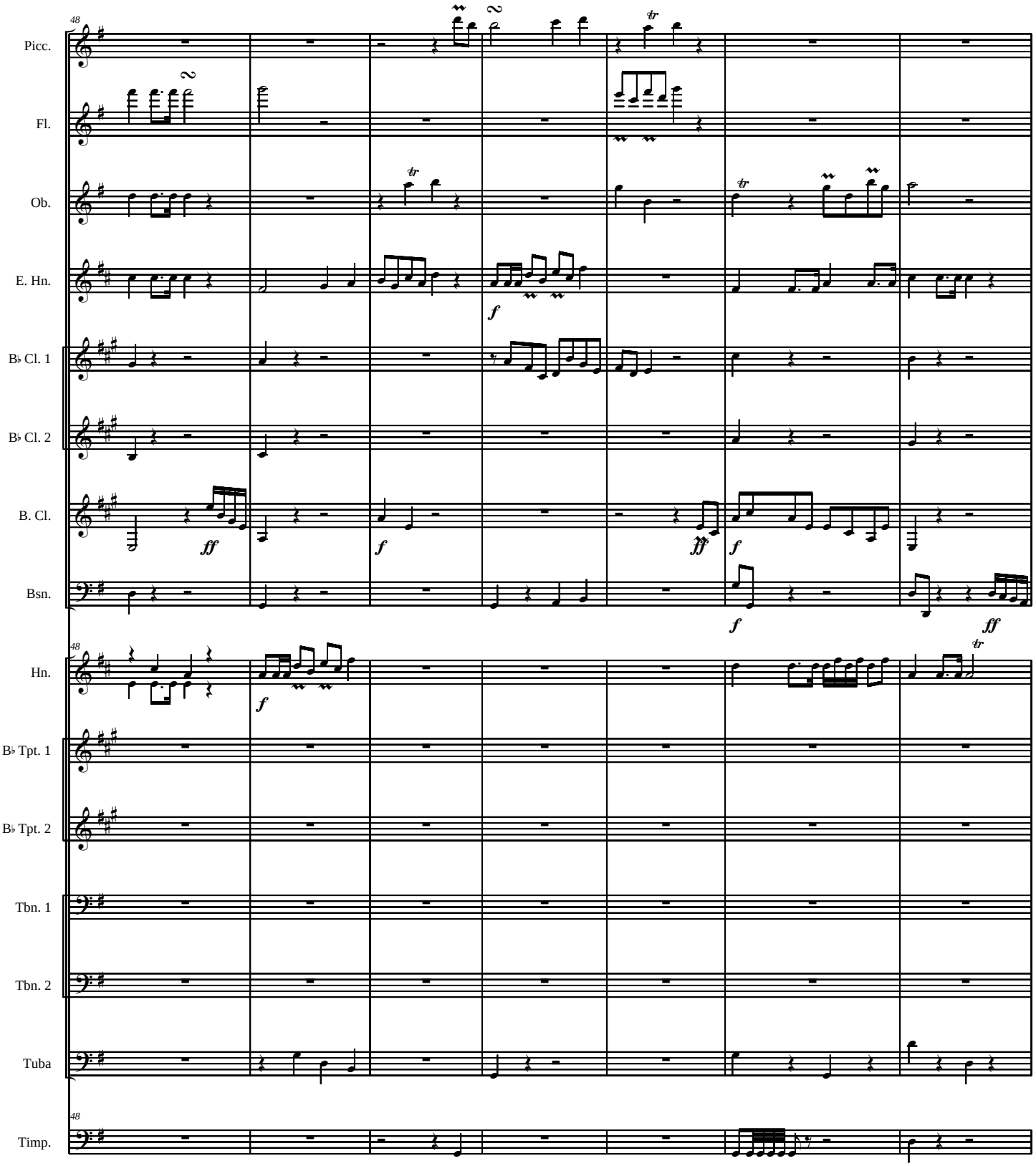
48
Picc.
Fl.
Ob.
E. Hn.
B♭ Cl. 1
B♭ Cl. 2
B. Cl.
Bsn.
48
Hn.
B♭ Tpt. 1
B♭ Tpt. 2
Tbn. 1
Tbn. 2
Tuba
48
Timp.
ff
f
ff
f
f
f
ff

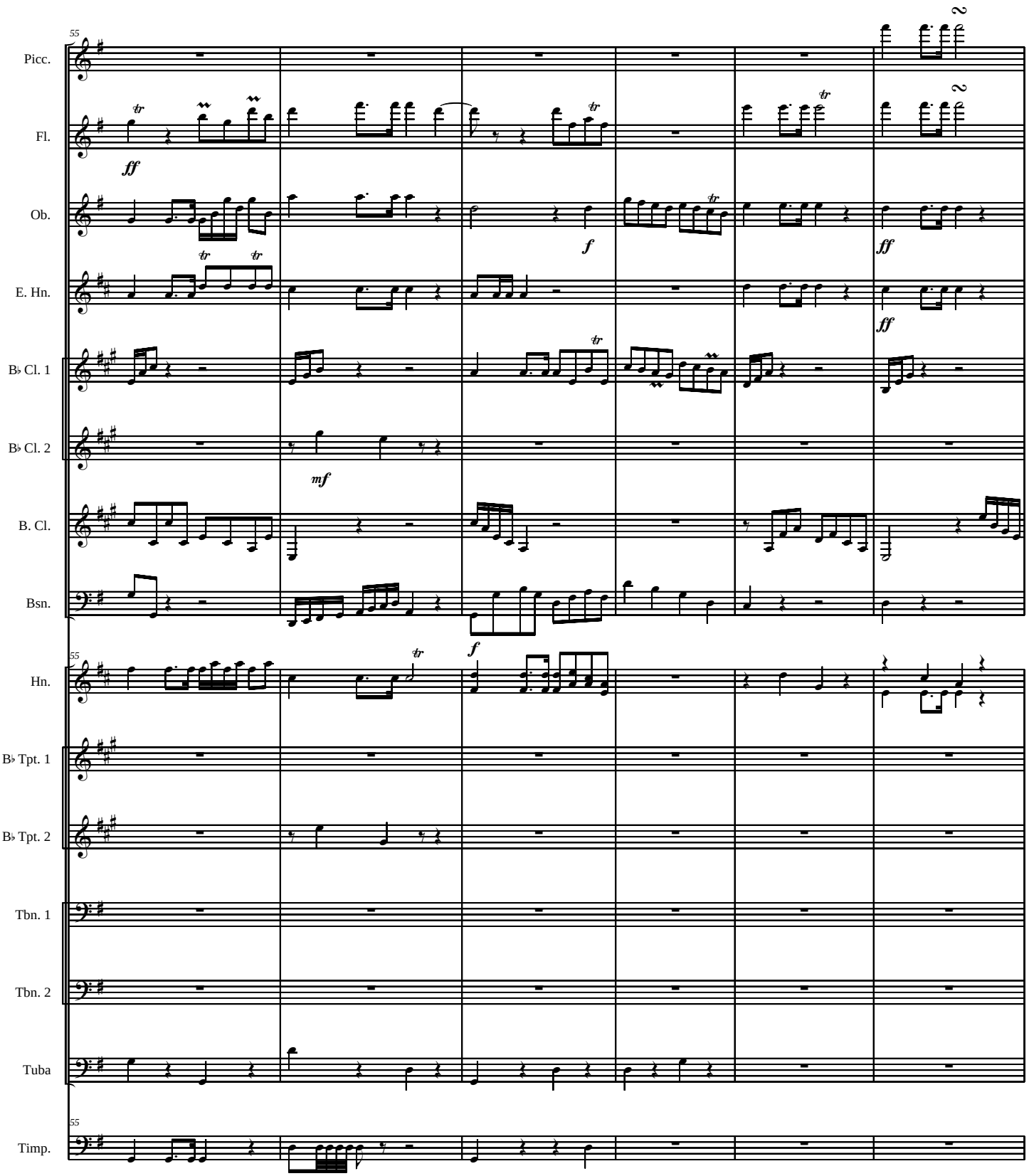
55
Picc.
Fl.
Ob.
E. Hn.
B♭ Cl. 1
B♭ Cl. 2
B. Cl.
Bsn.
55
Hn.
B♭ Tpt. 1
B♭ Tpt. 2
Tbn. 1
Tbn. 2
Tuba
55
Timp.
ff
f
ff
ff
mf
f

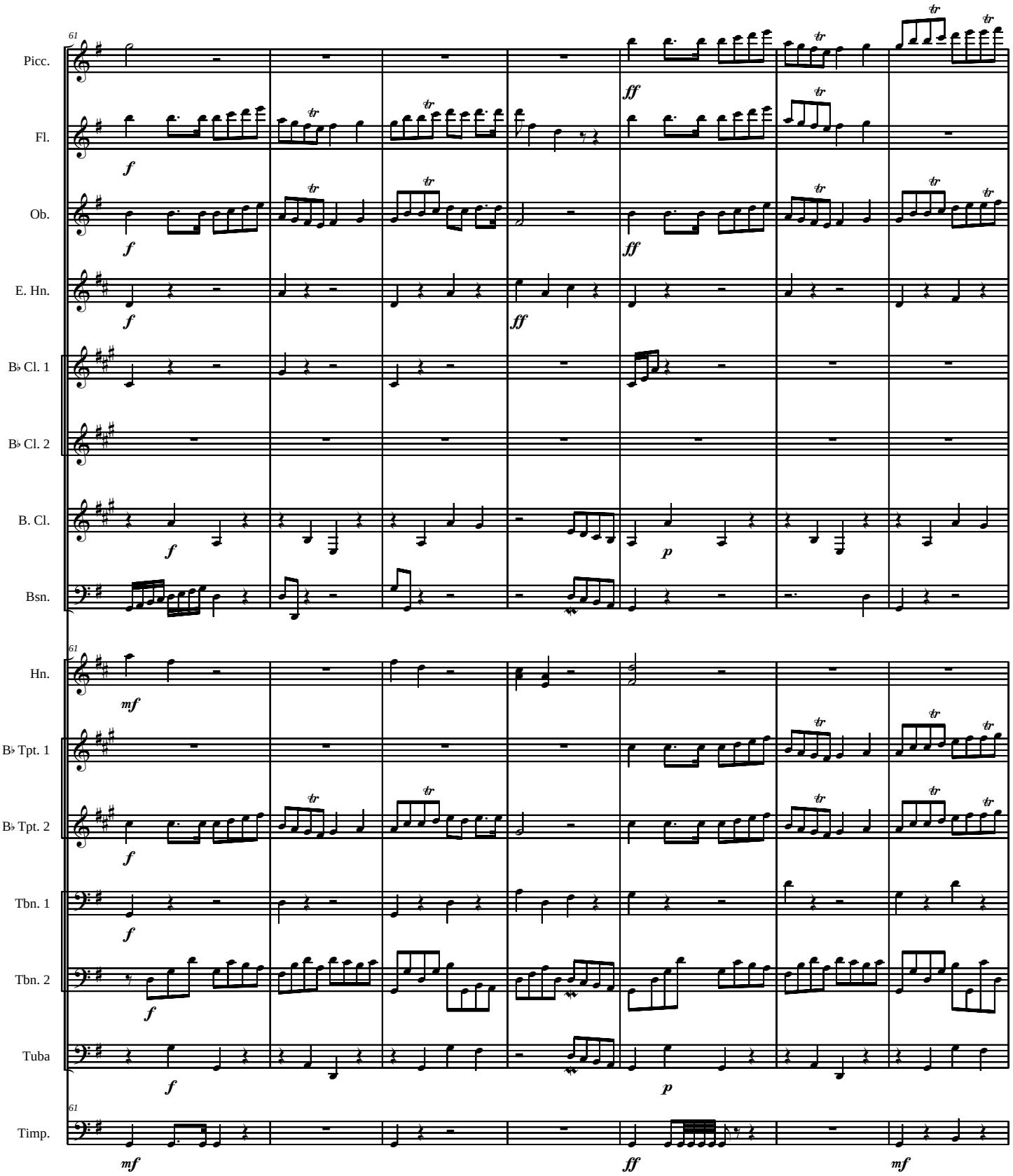
61
Picc.
Fl.
Ob.
E. Hn.
B♭ Cl. 1
B♭ Cl. 2
B. Cl.
Bsn.
61
Hn.
B♭ Tpt. 1
B♭ Tpt. 2
Tbn. 1
Tbn. 2
Tuba
61
Timp.
f
ff
p
mf
tr

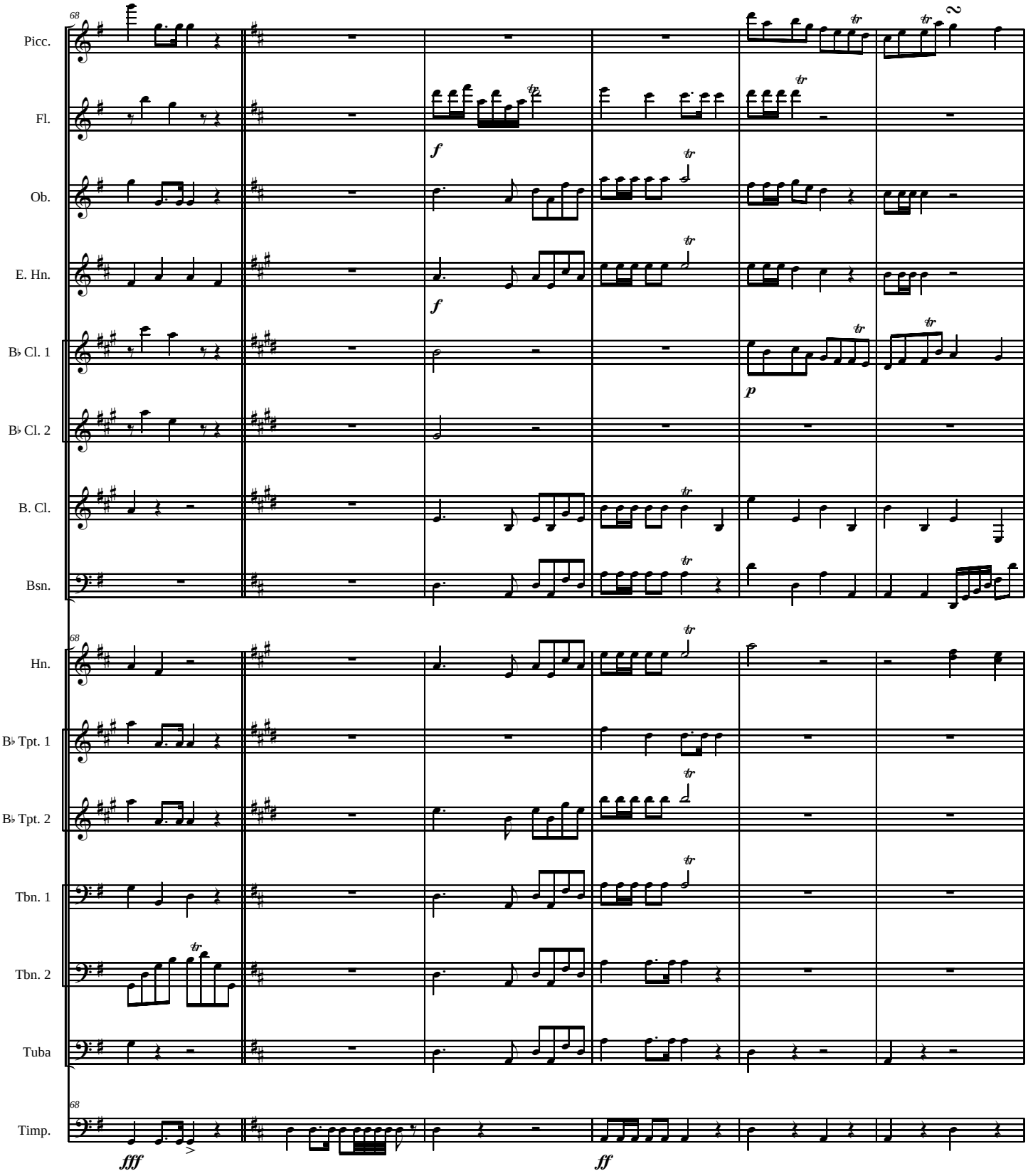
68
Picc.
Fl.
Ob.
E. Hn.
B♭ Cl. 1
B♭ Cl. 2
B. Cl.
Bsn.
68
Hn.
B♭ Tpt. 1
B♭ Tpt. 2
Tbn. 1
Tbn. 2
Tuba
68
Timp.
f
f
p
fff
ff

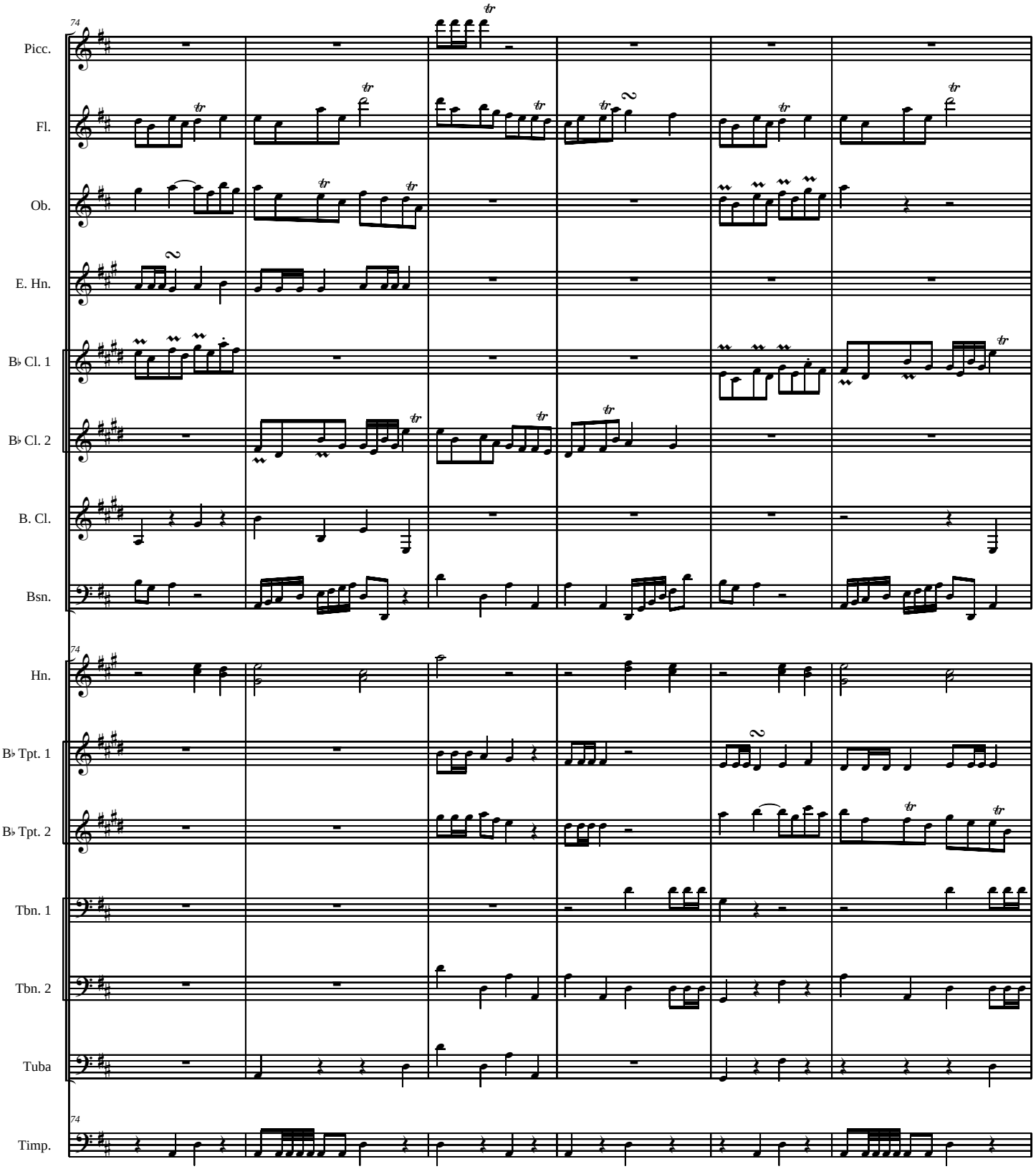
74
Picc.
Fl.
Ob.
E. Hn.
B♭ Cl. 1
B♭ Cl. 2
B. Cl.
Bsn.
74
Hn.
B♭ Tpt. 1
B♭ Tpt. 2
Tbn. 1
Tbn. 2
Tuba
74
Timp.

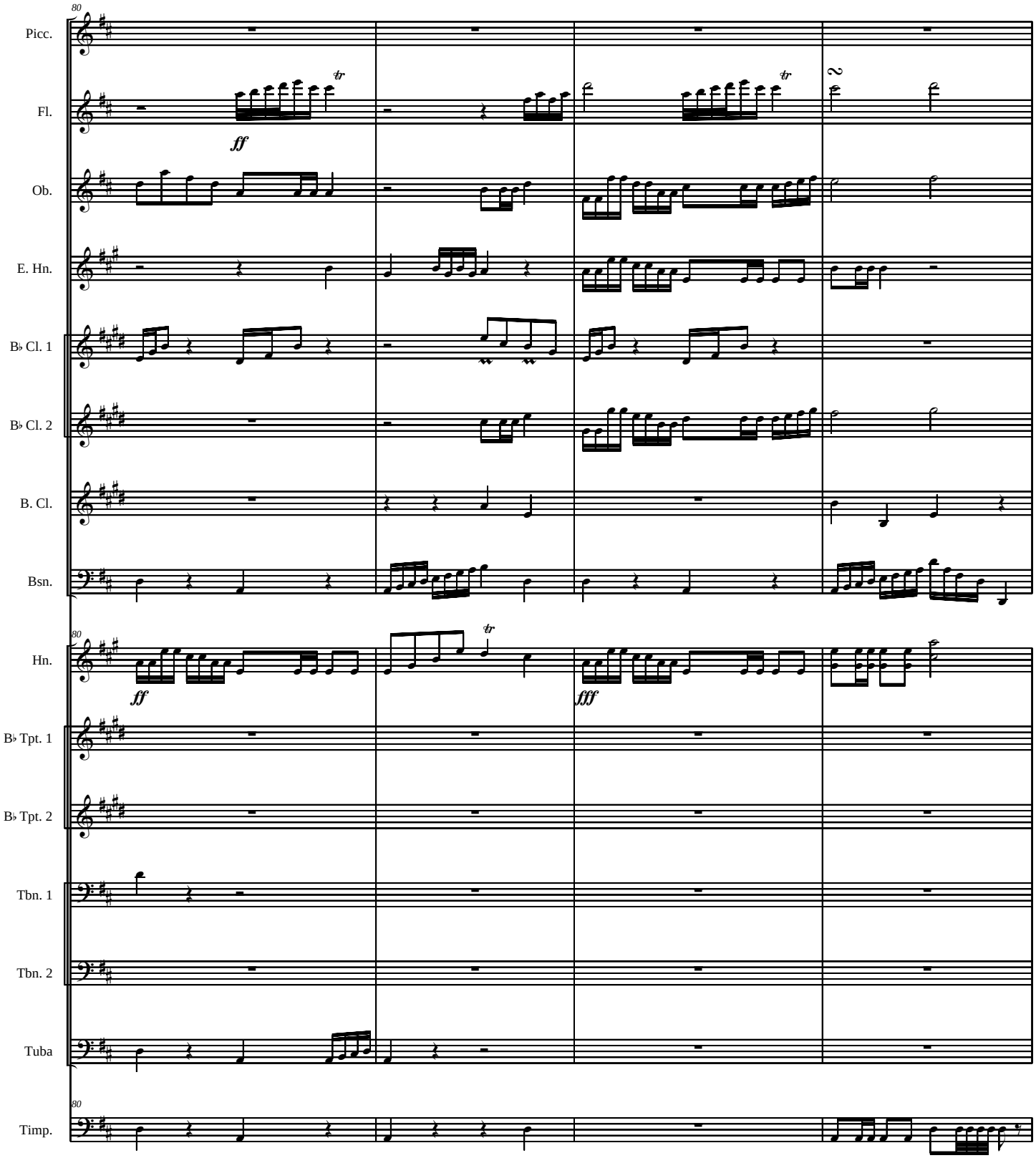
80
Picc.
Fl.
ff
Ob.
E. Hn.
B♭ Cl. 1
B♭ Cl. 2
B. Cl.
Bsn.
80
Hn.
ff
fff
B♭ Tpt. 1
B♭ Tpt. 2
Tbn. 1
Tbn. 2
Tuba
80
Timp.

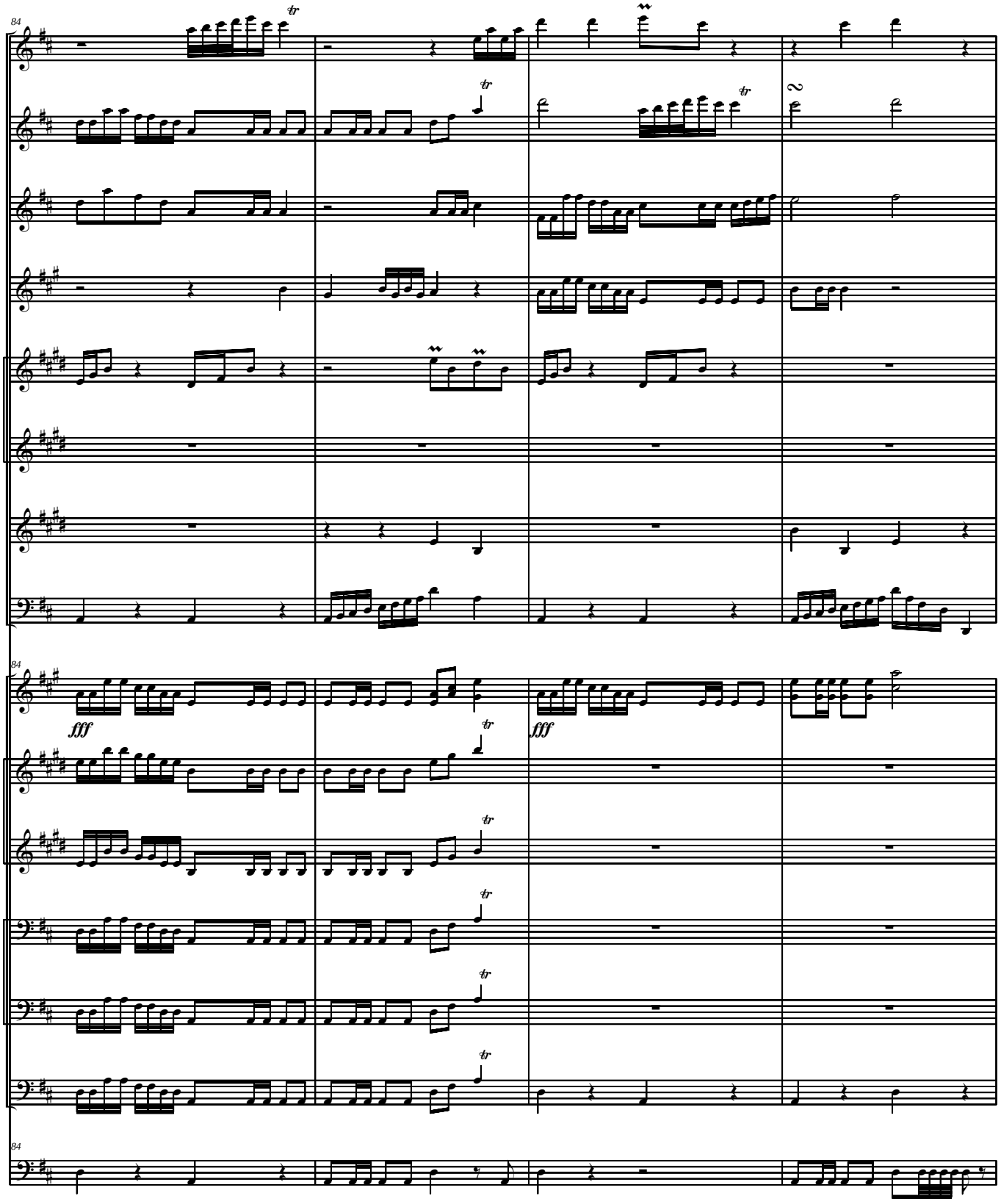
84
Picc.
Fl.
Ob.
E. Hn.
B♭ Cl. 1
B♭ Cl. 2
B. Cl.
Bsn.
84
Hn.
fff
fff
B♭ Tpt. 1
B♭ Tpt. 2
Tbn. 1
Tbn. 2
Tuba
84
Timp.

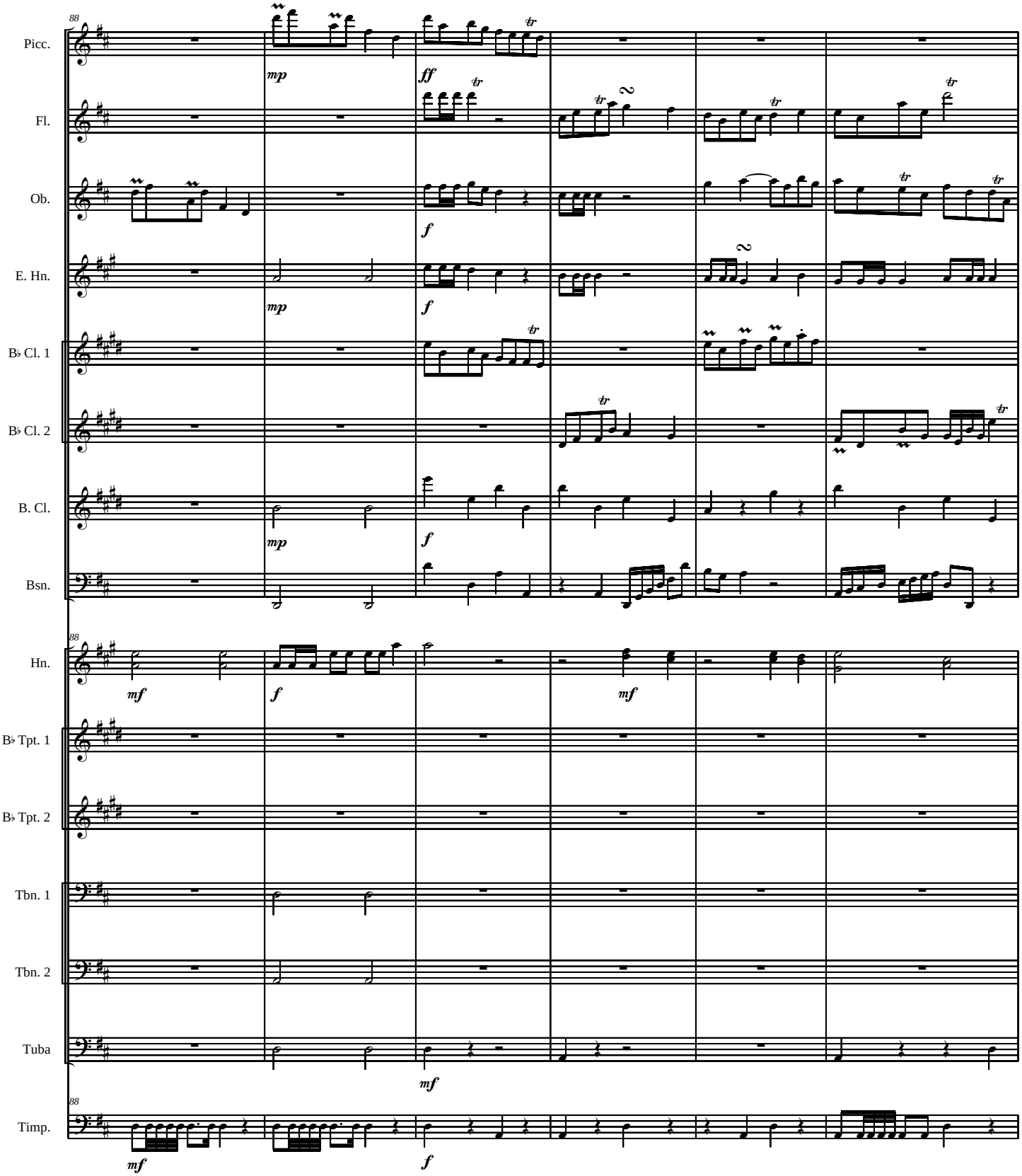
88
Picc.
Fl.
Ob.
E. Hn.
B♭ Cl. 1
B♭ Cl. 2
B. Cl.
Bsn.
Hn.
B♭ Tpt. 1
B♭ Tpt. 2
Tbn. 1
Tbn. 2
Tuba
Timp.
mp
ff
f
mf

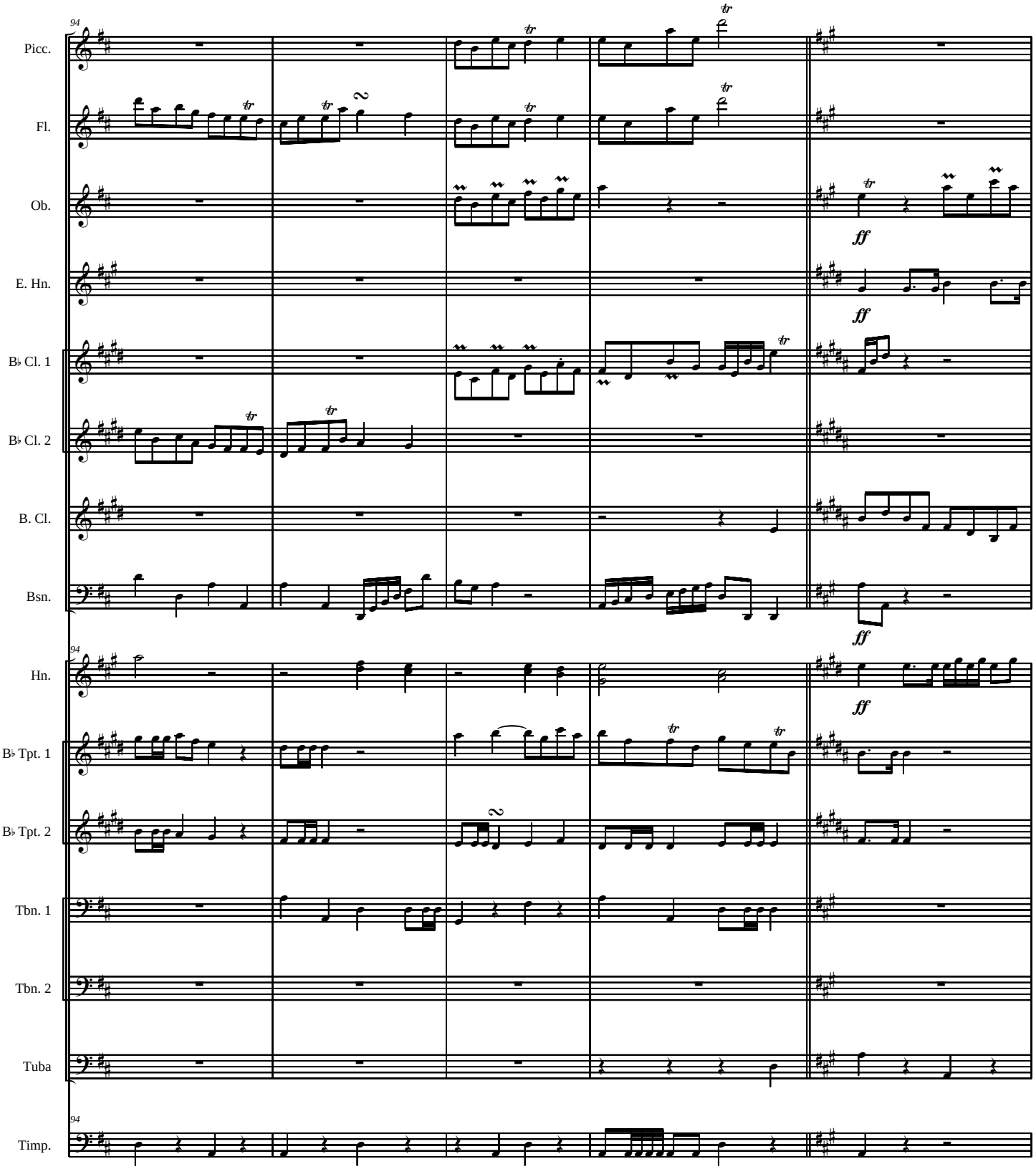
94
Picc.
Fl.
Ob.
E. Hn.
B♭ Cl. 1
B♭ Cl. 2
B. Cl.
Bsn.
ff
94
Hn.
B♭ Tpt. 1
B♭ Tpt. 2
Tbn. 1
Tbn. 2
Tuba
94
Timp.

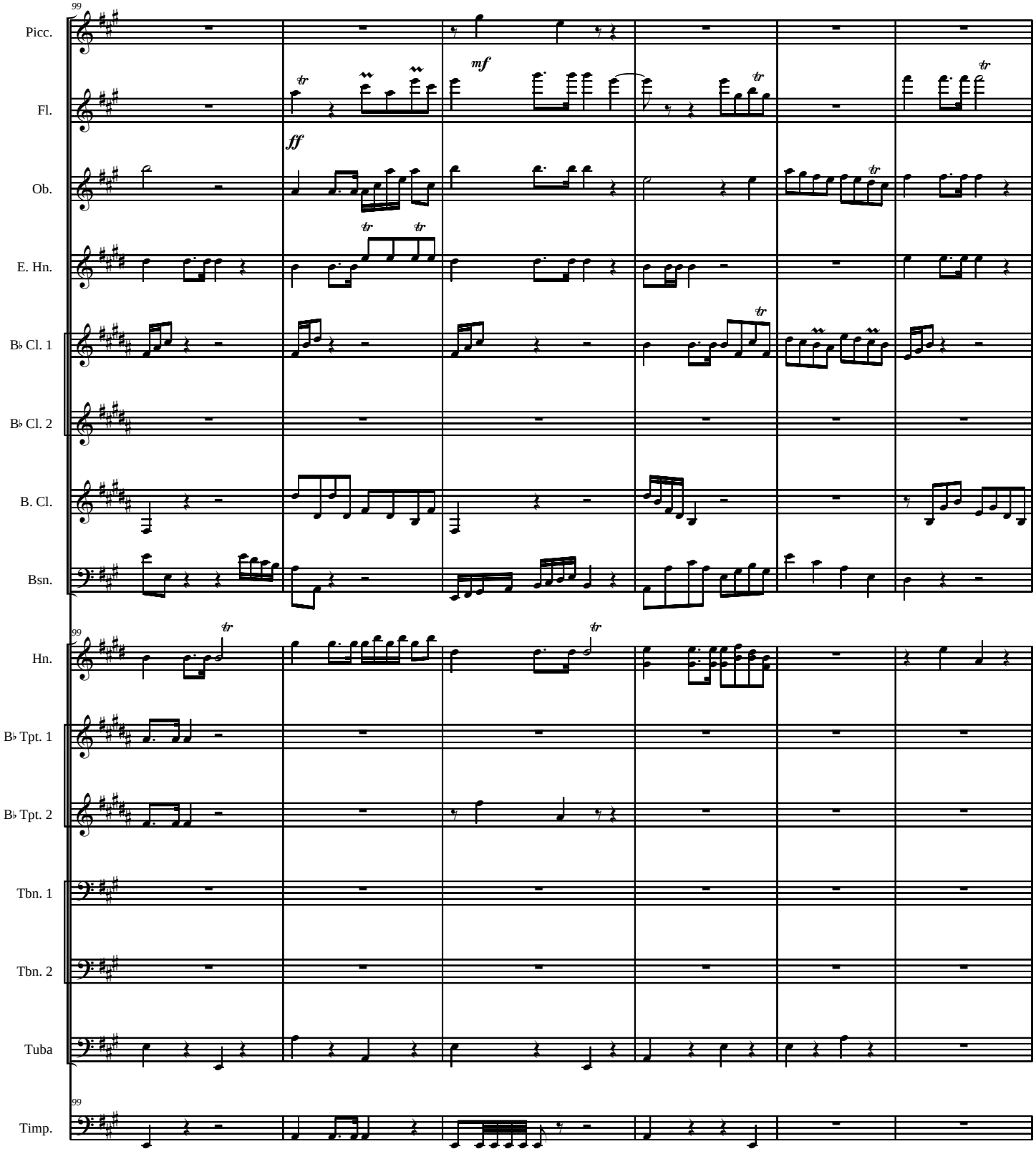
99
Picc.
Fl.
Ob.
E. Hn.
B♭ Cl. 1
B♭ Cl. 2
B. Cl.
Bsn.
99
Hn.
B♭ Tpt. 1
B♭ Tpt. 2
Tbn. 1
Tbn. 2
Tuba
99
Timp.
mf
ff

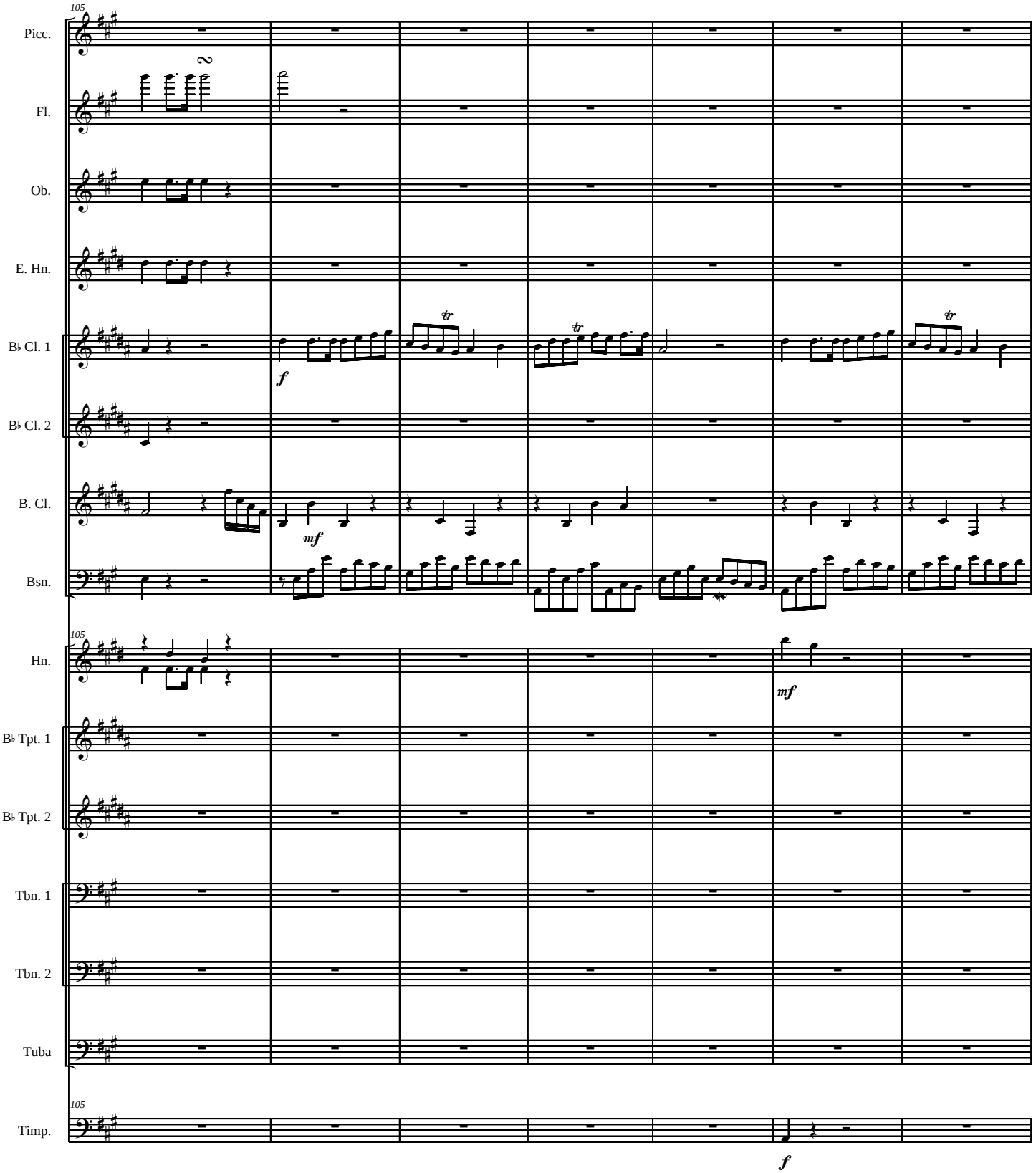
105
Picc.
Fl.
Ob.
E. Hn.
B♭ Cl. 1
B♭ Cl. 2
B. Cl.
Bsn.
f
mf
105
Hn.
B♭ Tpt. 1
B♭ Tpt. 2
Tbn. 1
Tbn. 2
Tuba
mf
105
Timp.
f

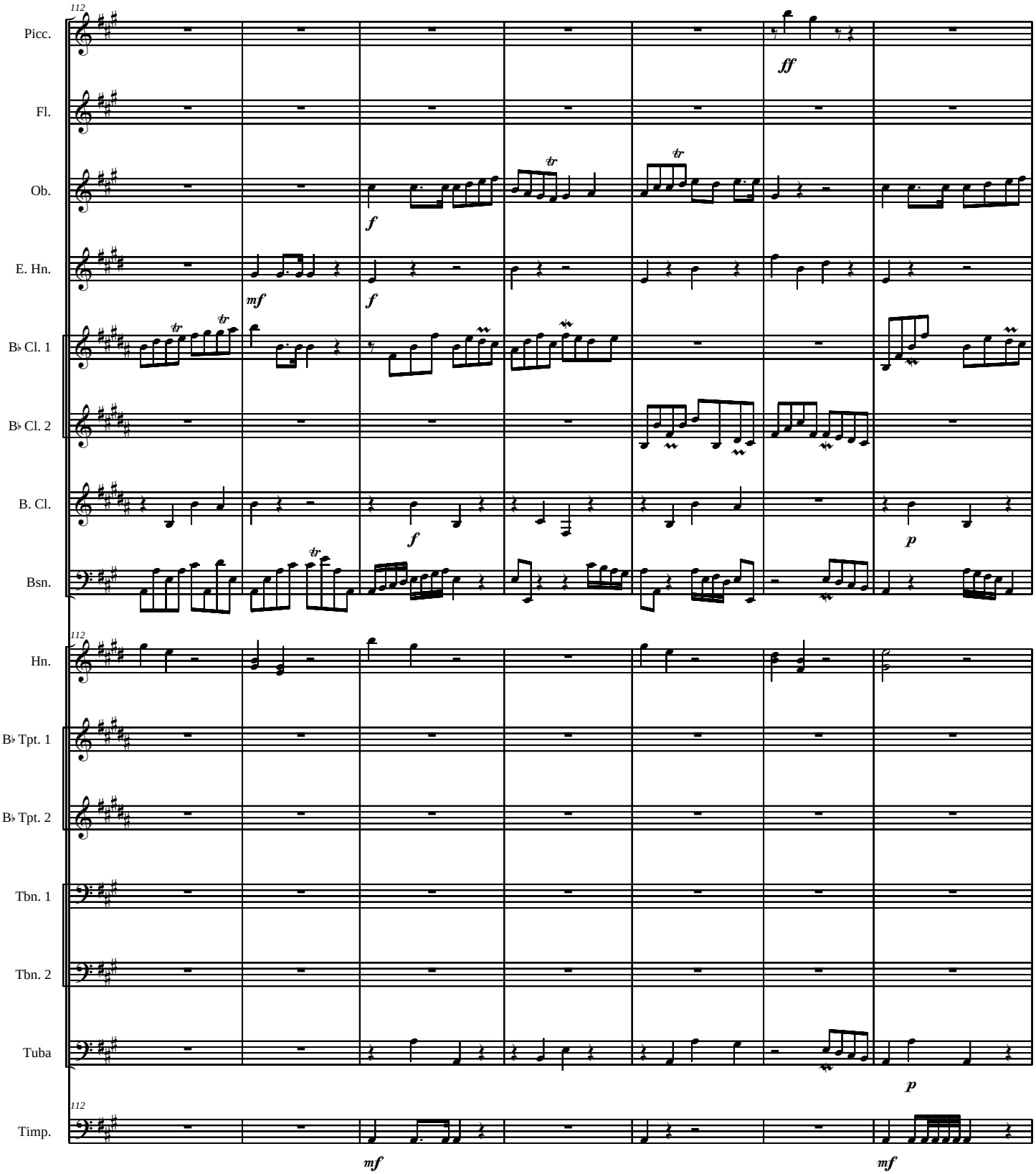
112
Picc.
Fl.
Ob.
E. Hn.
B♭ Cl. 1
B♭ Cl. 2
B. Cl.
Bsn.
Hn.
B♭ Tpt. 1
B♭ Tpt. 2
Tbn. 1
Tbn. 2
Tuba
Timp.
ff
f
mf
p
tr

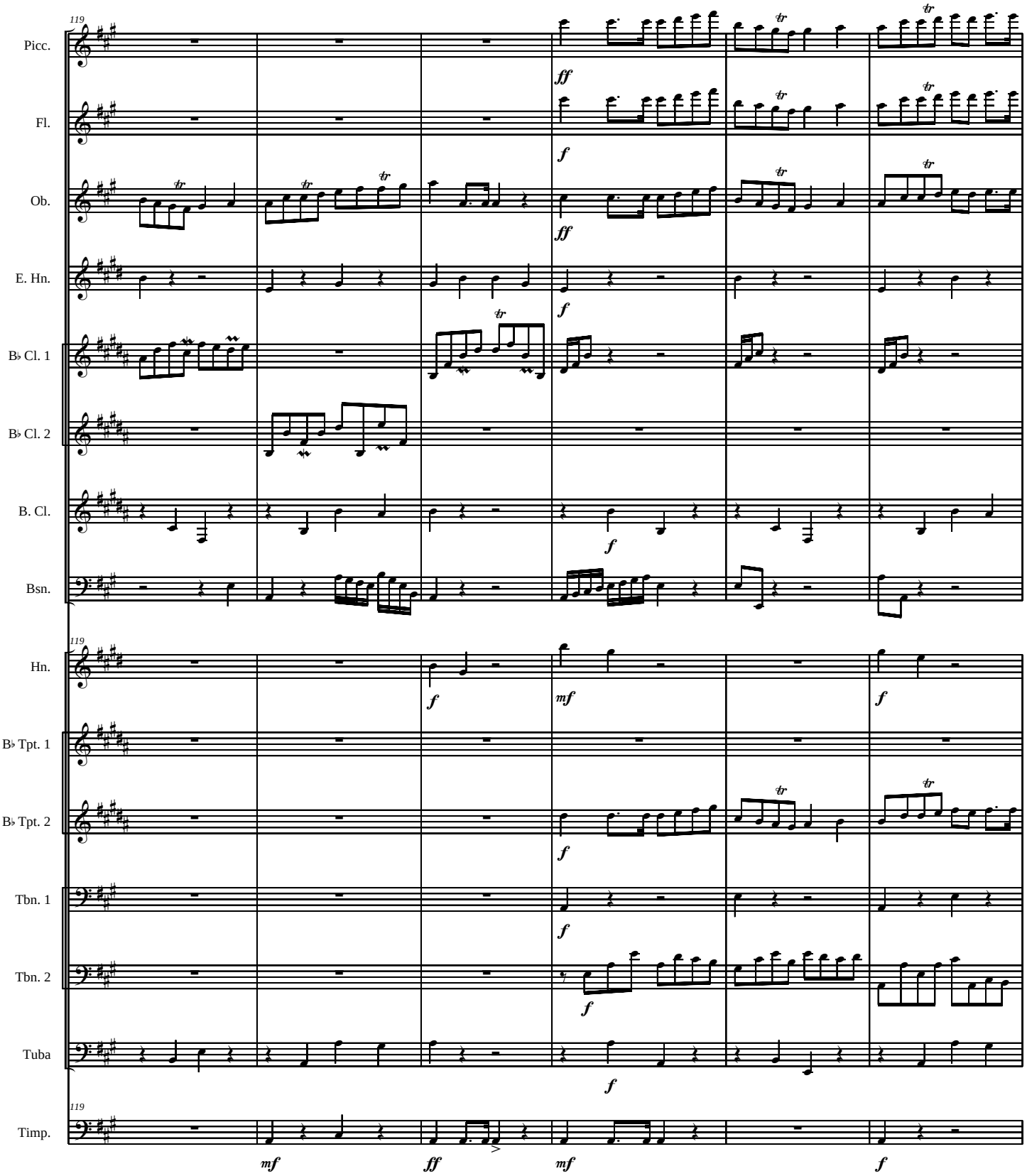
119
Picc.
Fl.
Ob.
E. Hn.
B♭ Cl. 1
B♭ Cl. 2
B. Cl.
Bsn.
119
Hn.
B♭ Tpt. 1
B♭ Tpt. 2
Tbn. 1
Tbn. 2
Tuba
119
Timp.
ff
f
mf
tr

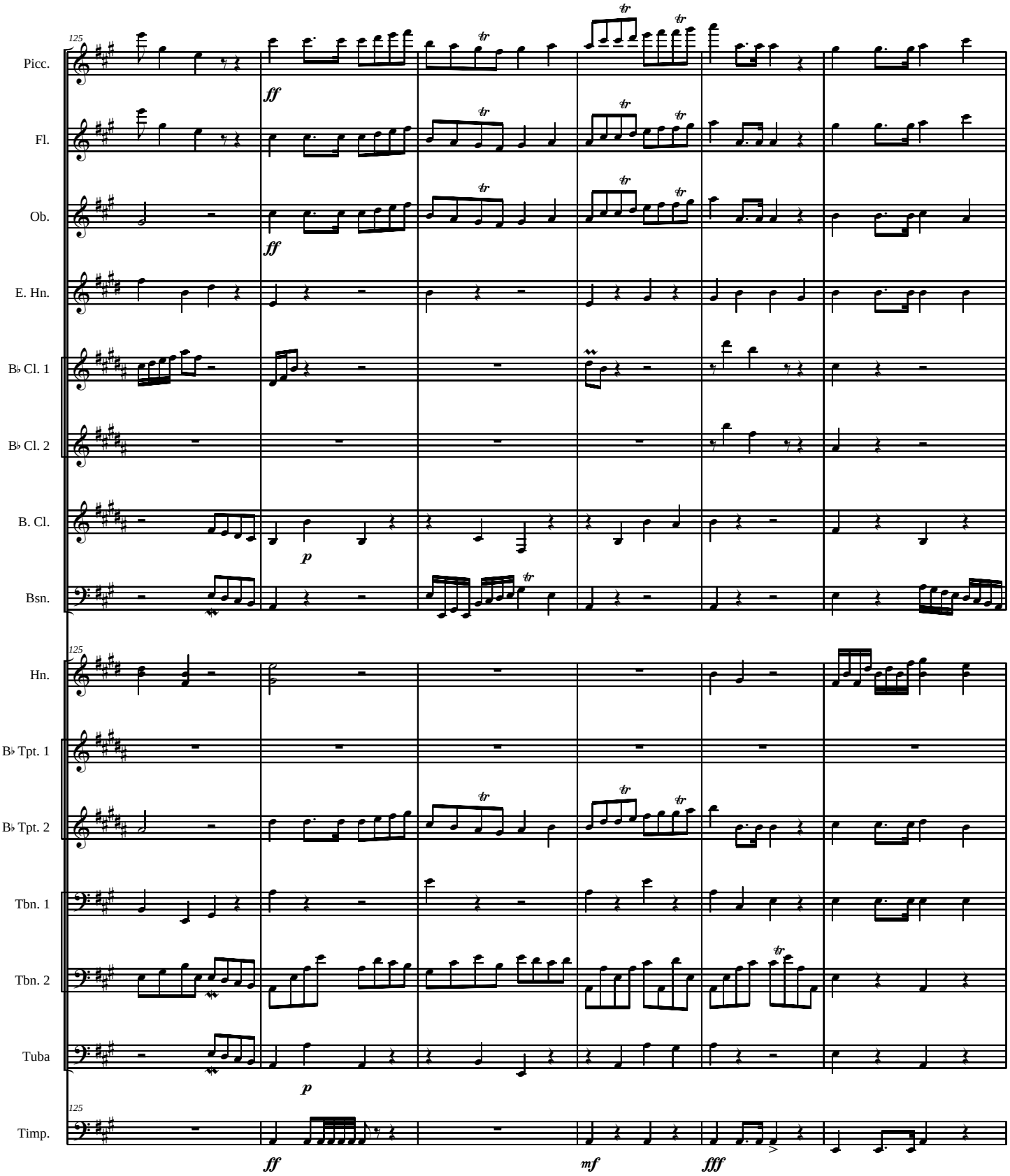
125
Picc.
Fl.
Ob.
E. Hn.
B♭ Cl. 1
B♭ Cl. 2
B. Cl.
Bsn.
Hn.
B♭ Tpt. 1
B♭ Tpt. 2
Tbn. 1
Tbn. 2
Tuba
Timp.
ff
p
mf
fff
tr

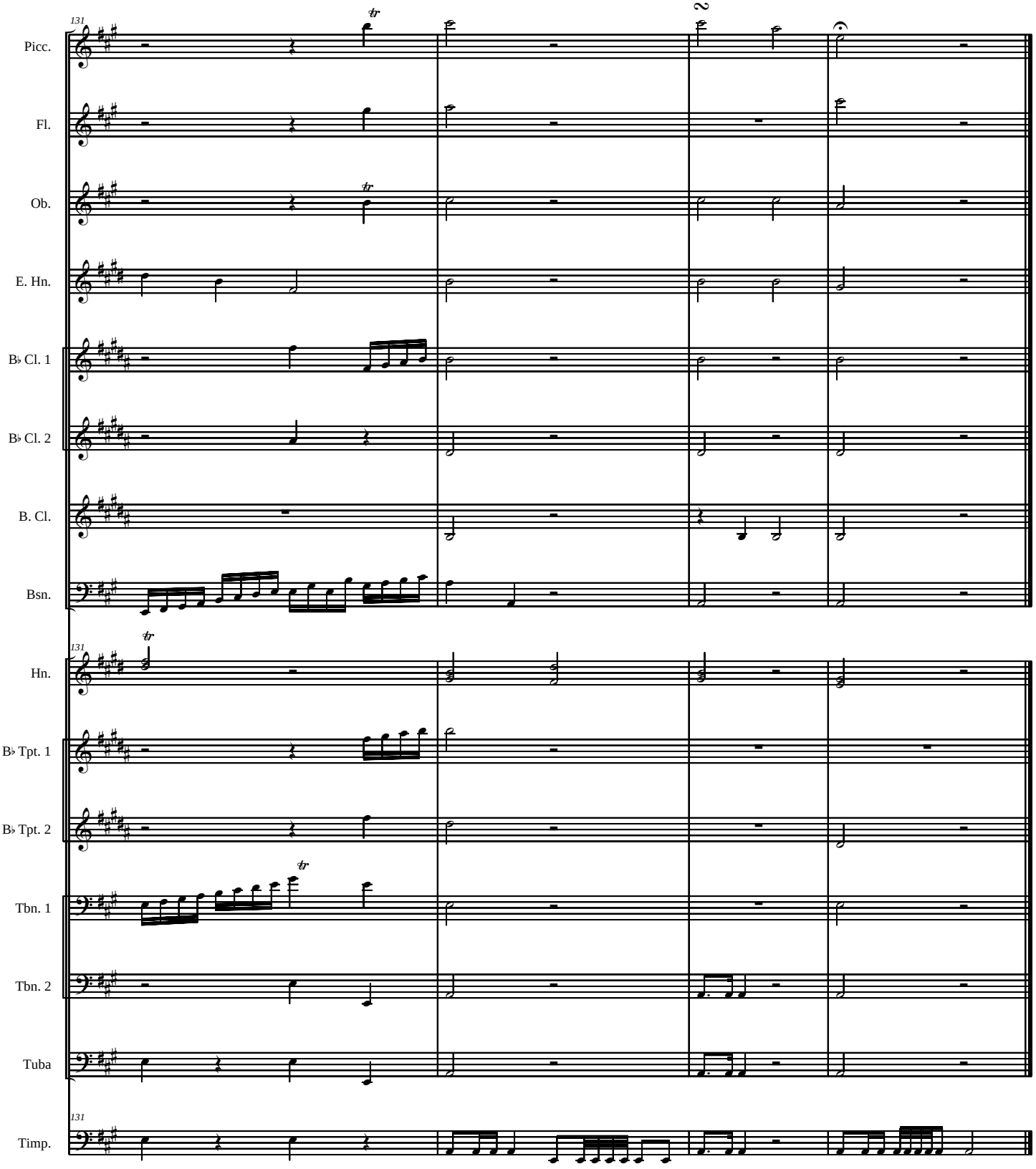
131
Picc.
Fl.
Ob.
E. Hn.
B♭ Cl. 1
B♭ Cl. 2
B. Cl.
Bsn.
131
Hn.
B♭ Tpt. 1
B♭ Tpt. 2
Tbn. 1
Tbn. 2
Tuba
131
Timp.

Piccolo

The Cape Fear Promenade

(for Dr. John L. Zintsmaster)

James C. Burke

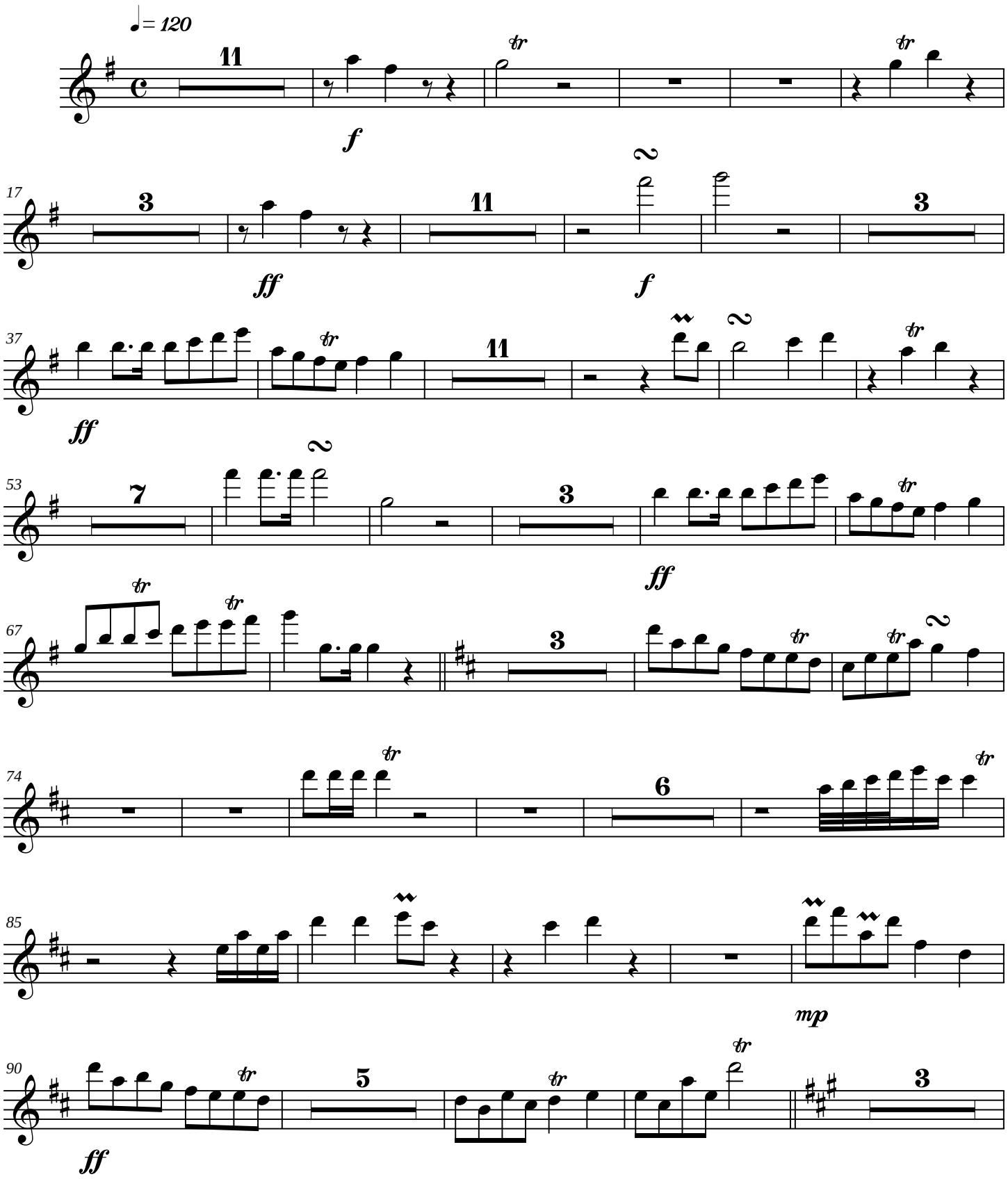

©2006

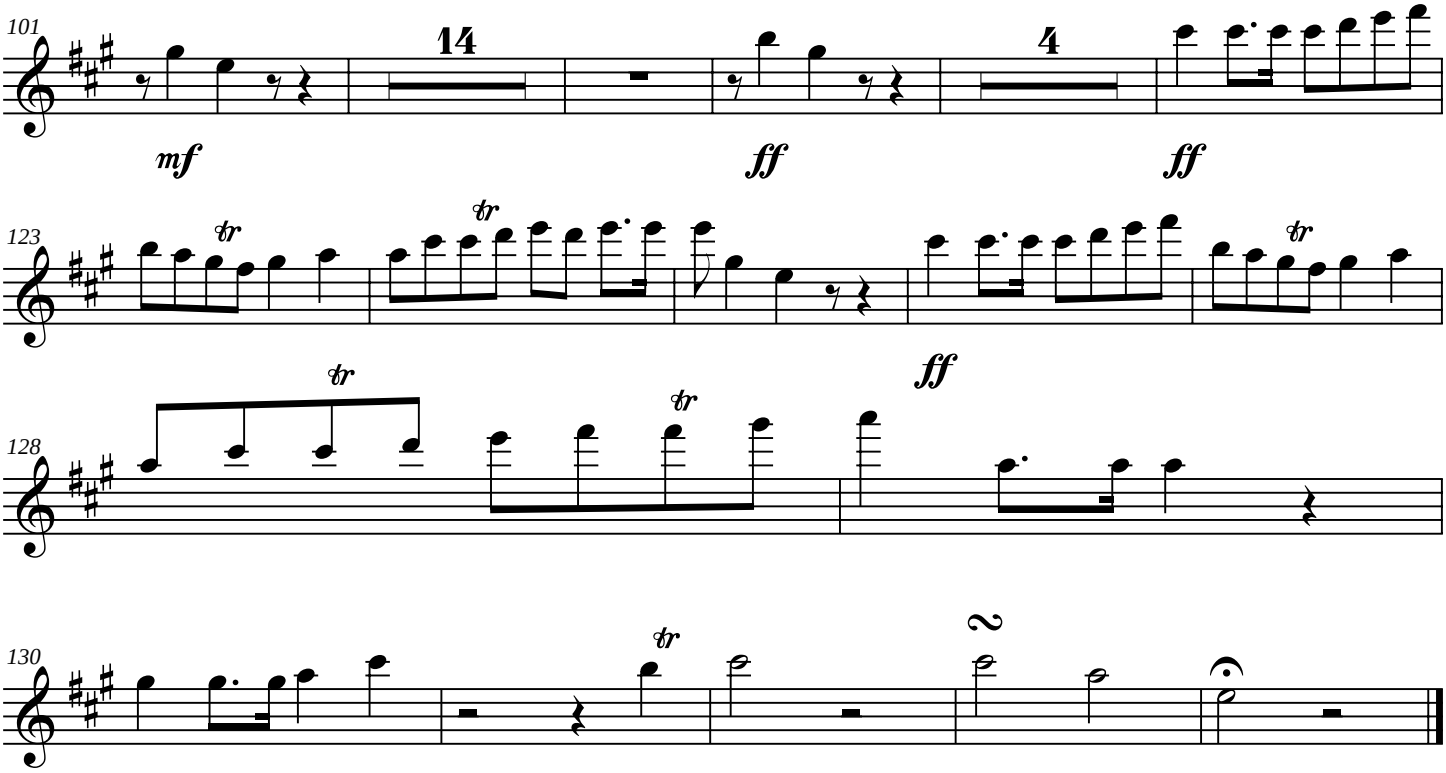
101
14
4
mf
ff
ff
123
tr
tr
tr
ff
128
tr
tr
130
tr
2

Flute

The Cape Fear Promenade

(for Dr. John L. Zintsmaster)

James C. Burke

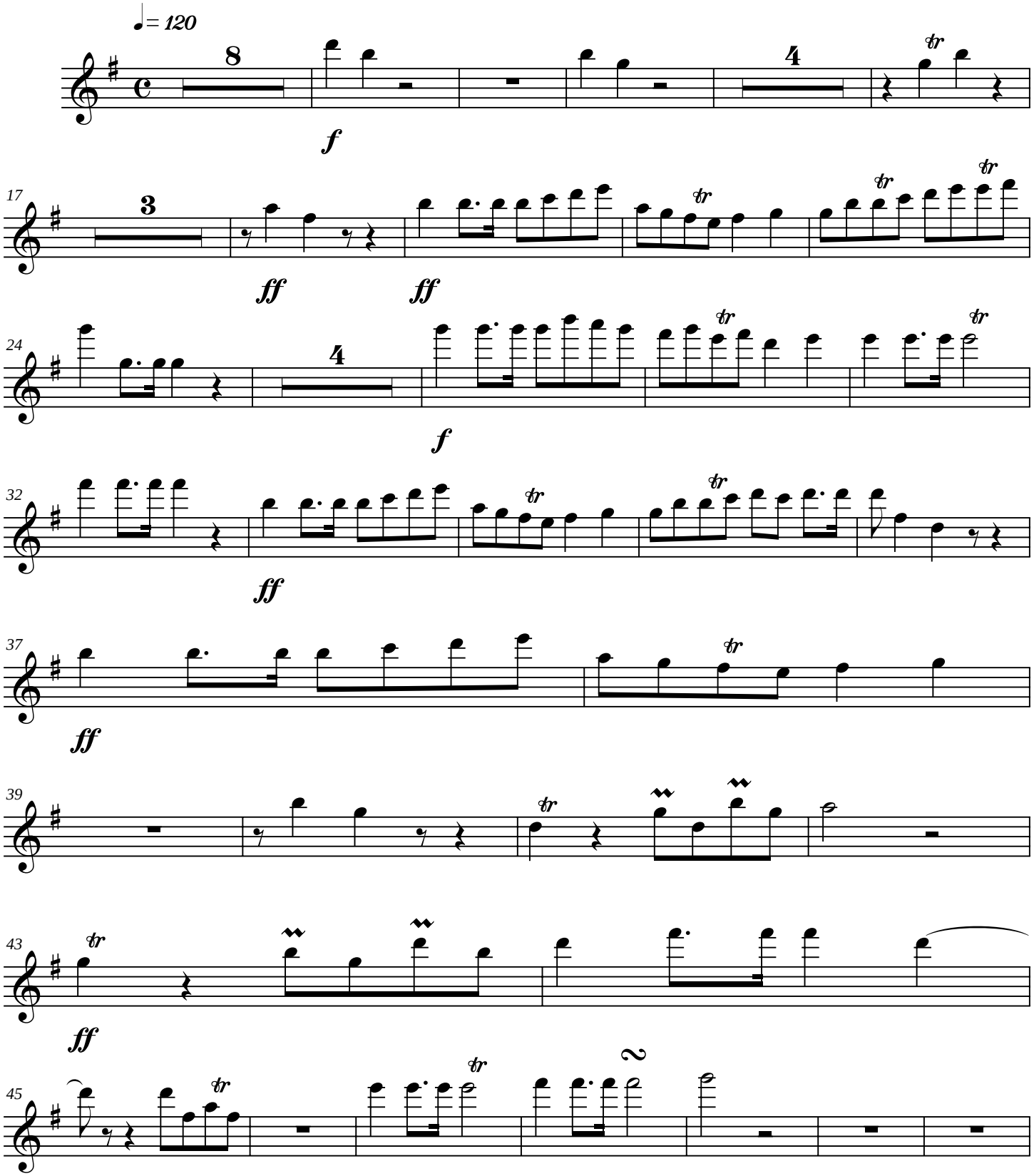

©2006

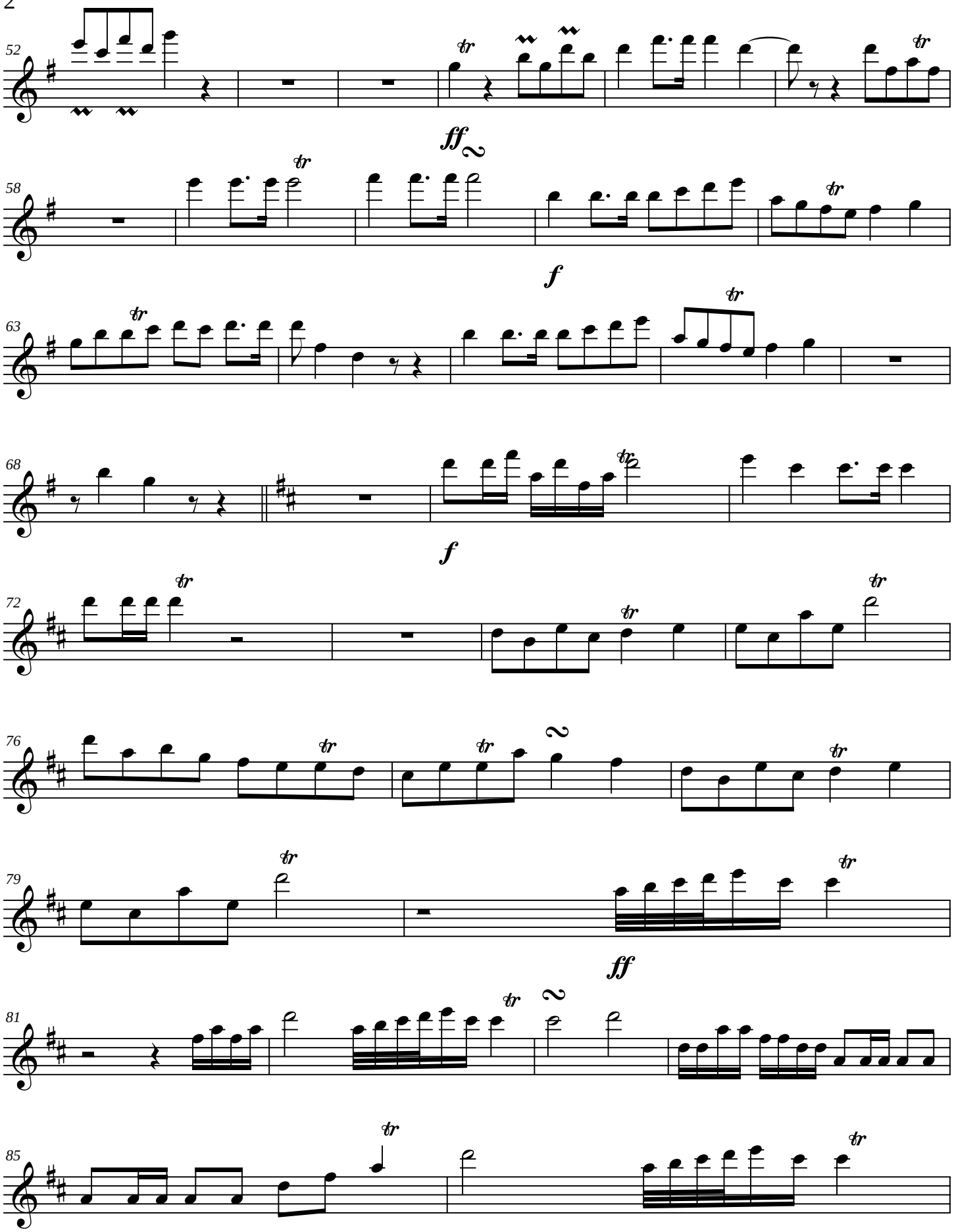
52
ff
58
f
63
68
f
72
76
79
ff
81
85

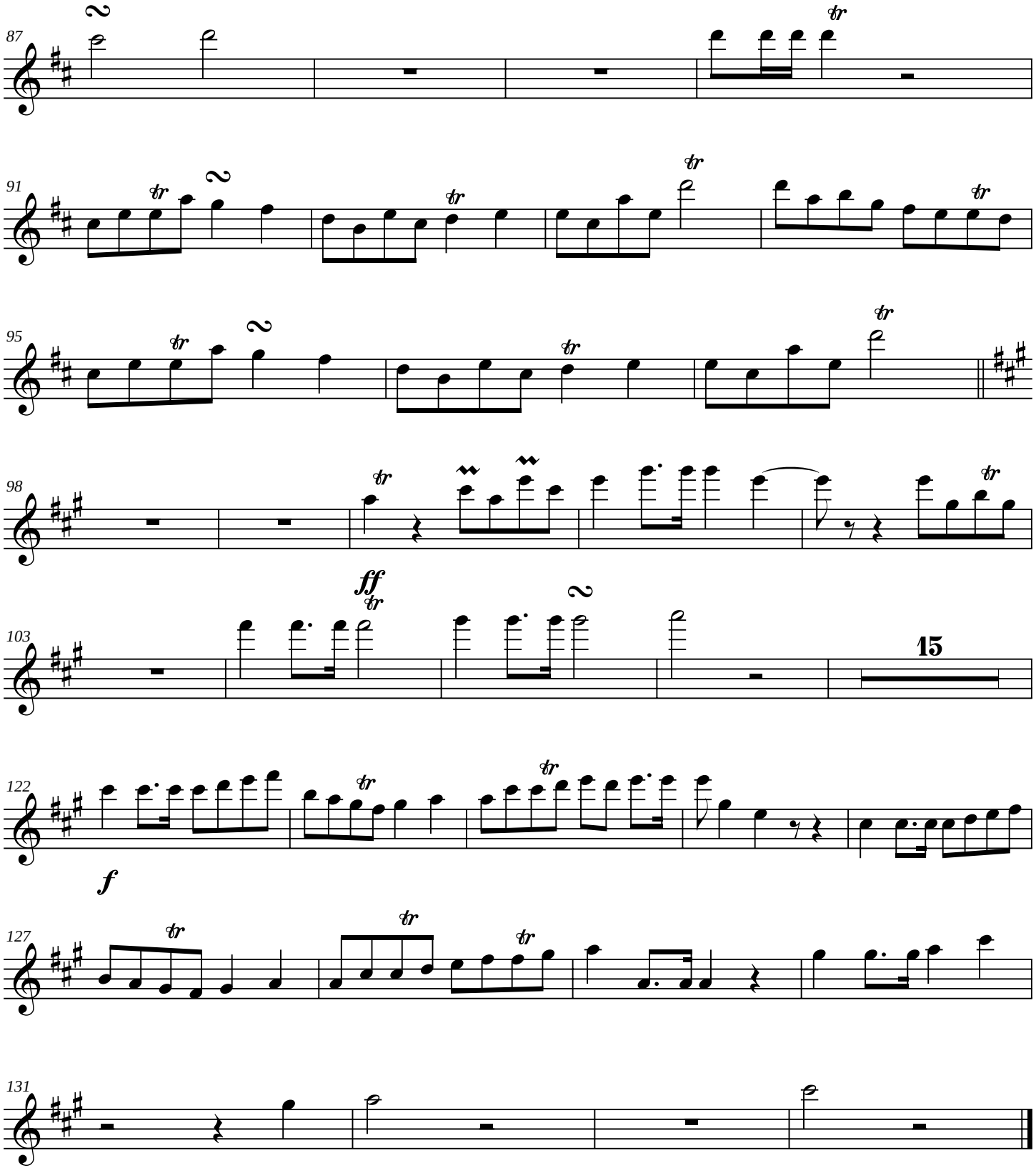
87
2
tr
91
tr
2
tr
tr
95
tr
2
tr
tr
98
tr
tr
ff
tr
103
2
15
122
tr
tr
f
127
tr
tr
tr
131

Oboe

The Cape Fear Promenade

(for Dr. John L. Zintsmaster)

James C. Burke

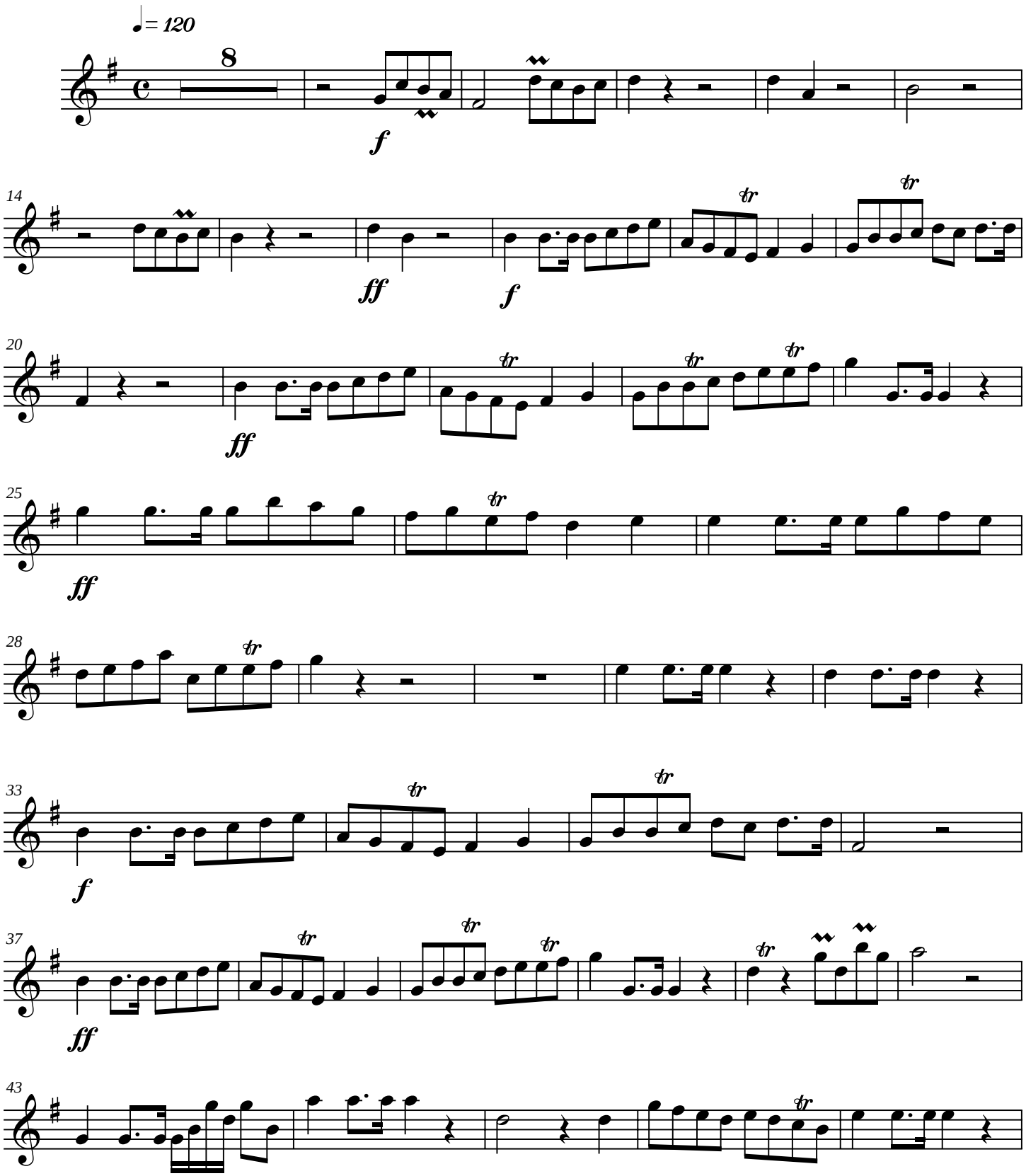

©2006

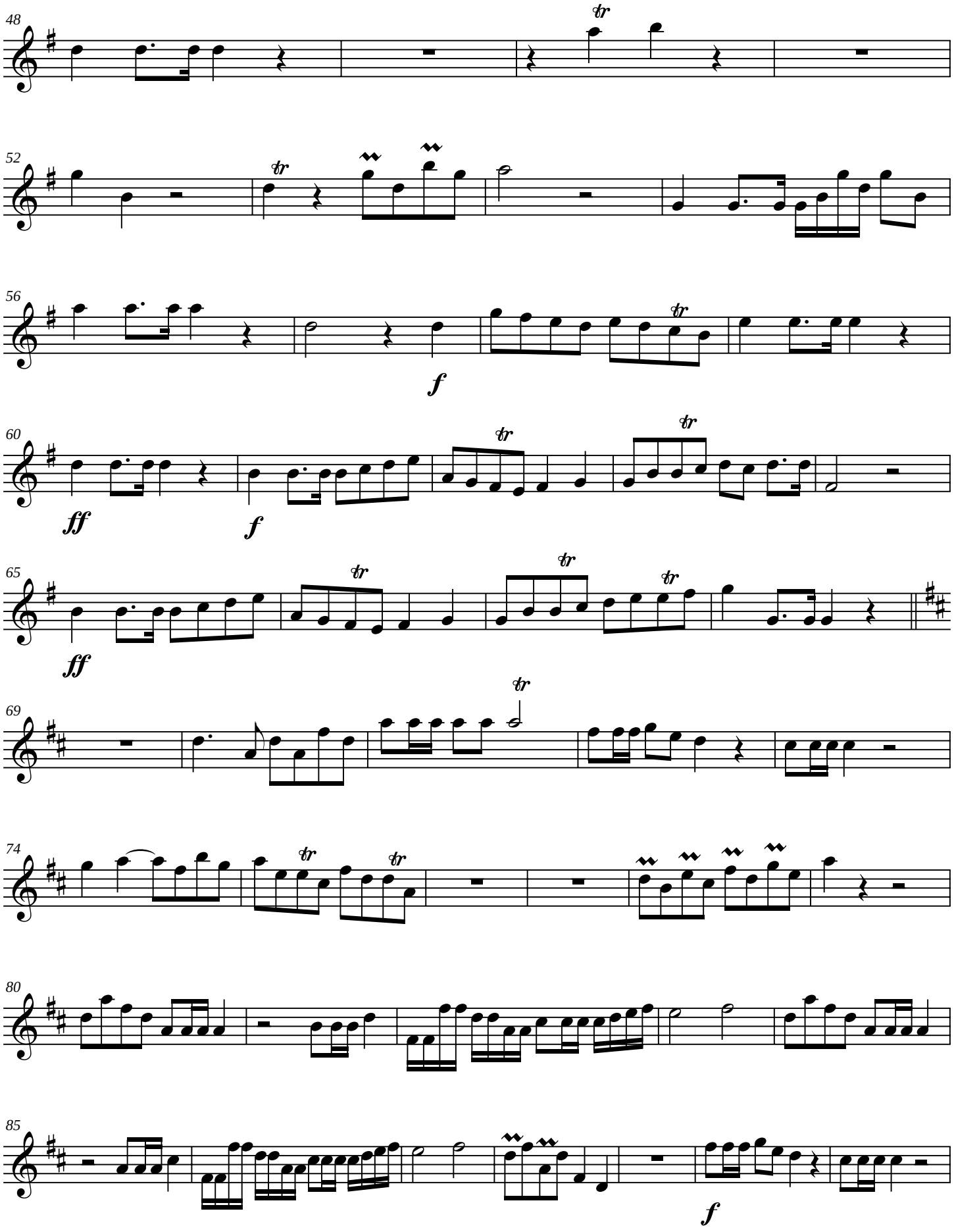
48
52
56
f
60
ff
f
65
ff
69
74
80
85
f

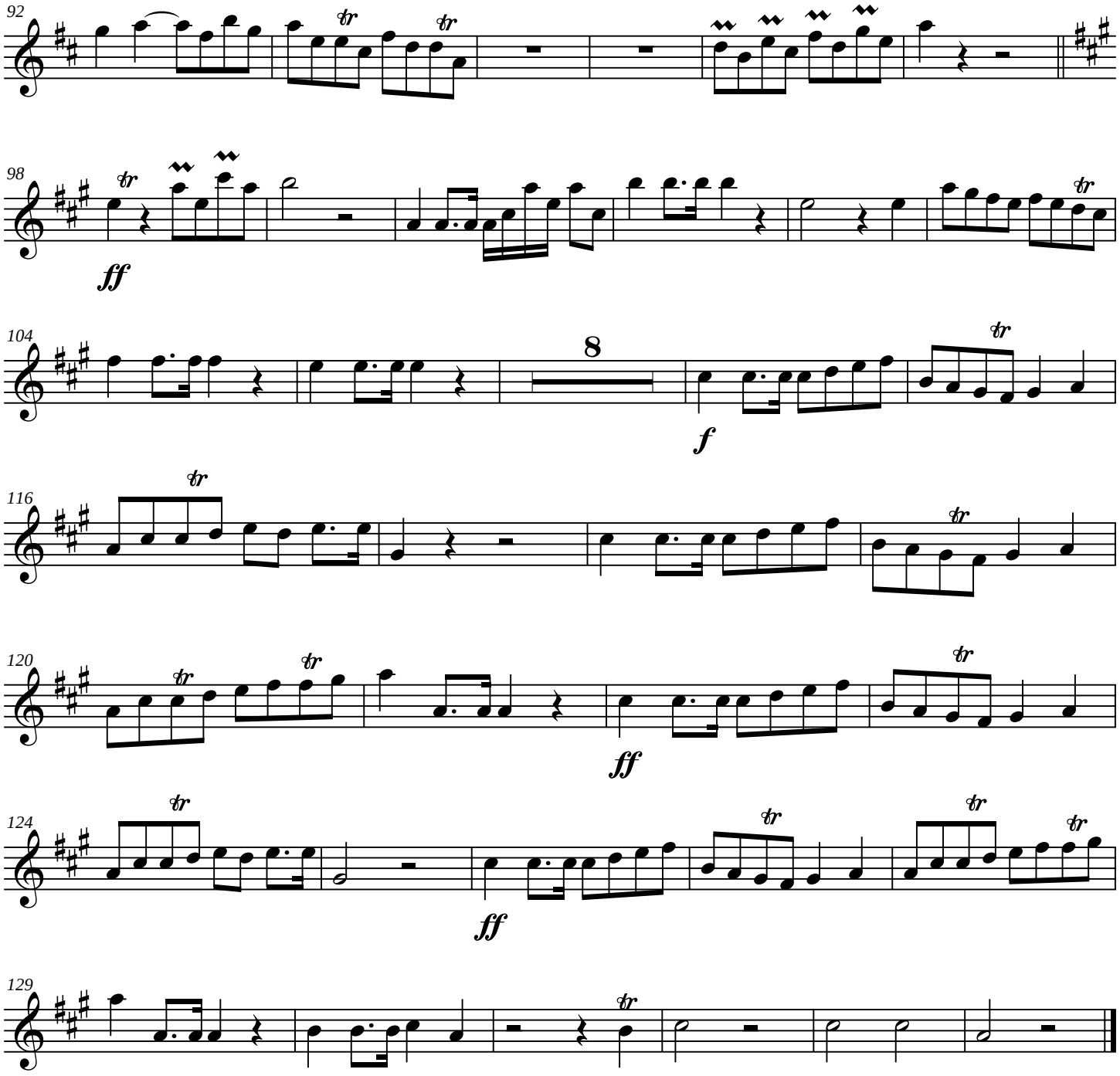
92
98
ff
104
8
f
116
120
ff
124
ff
129

English Horn

The Cape Fear Promenade

(for Dr. John L. Zintsmaster)

James C. Burke

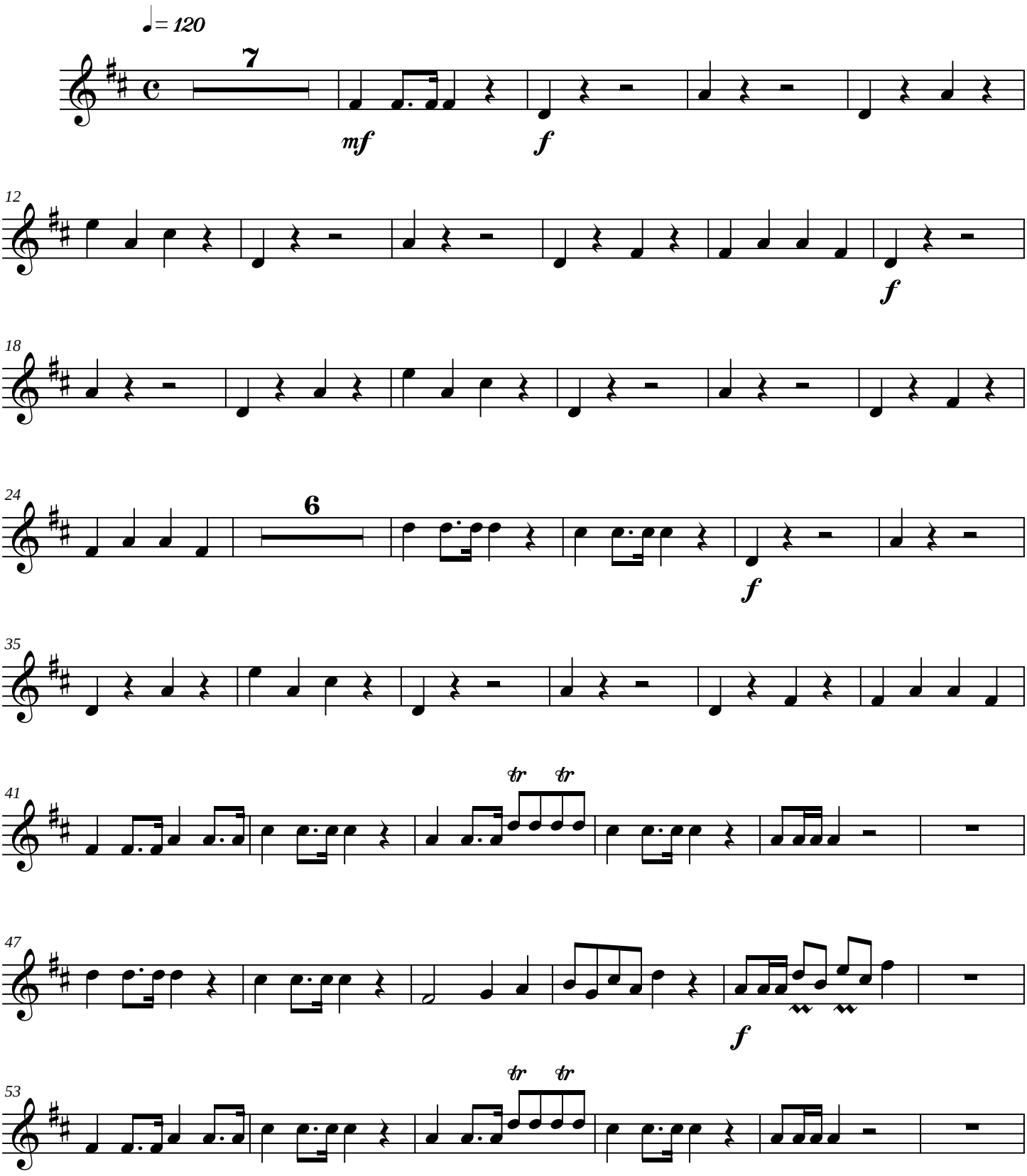

©2006

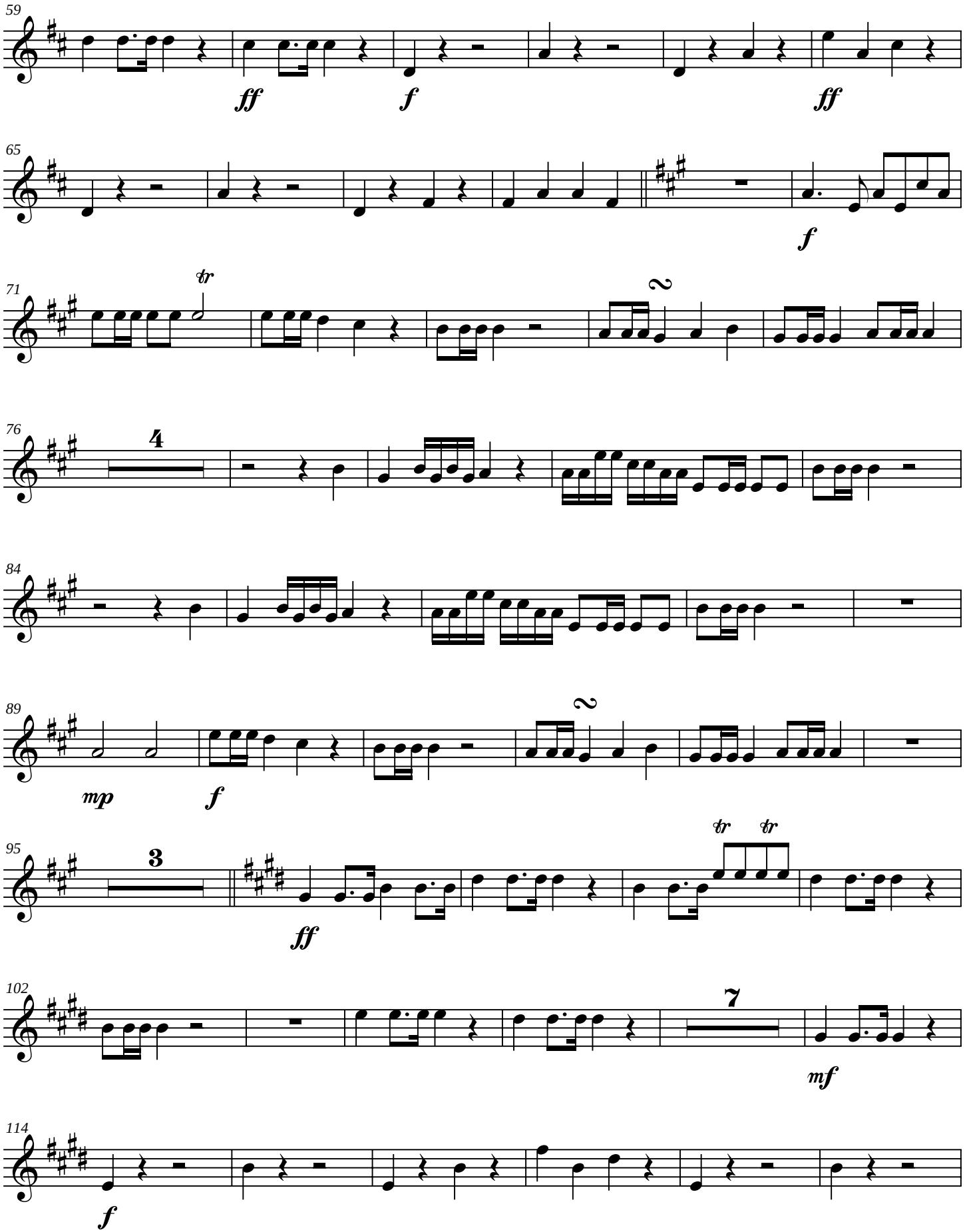
59
ff
f
ff
65
f
71
tr
2
76
4
84
89
mp
f
2
95
3
ff
tr
tr
102
7
mf
114
f

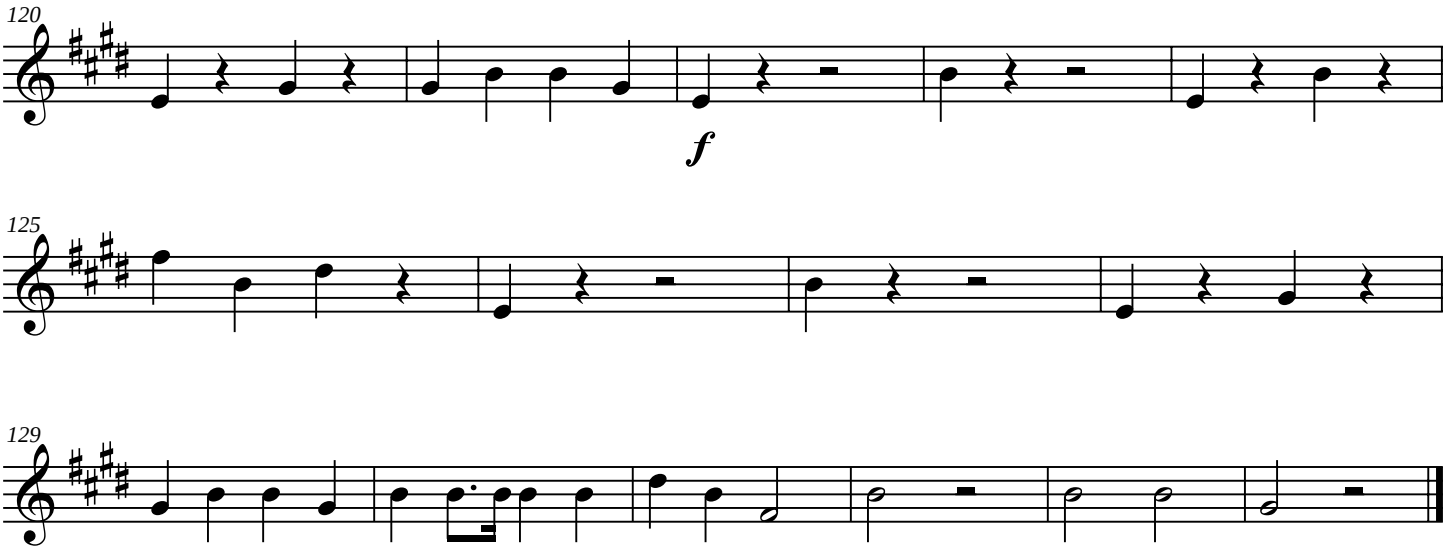
120
f
125
129

Clarinet in Bb 1

The Cape Fear Promenade

(for Dr. John L. Zintsmaster)

James C. Burke

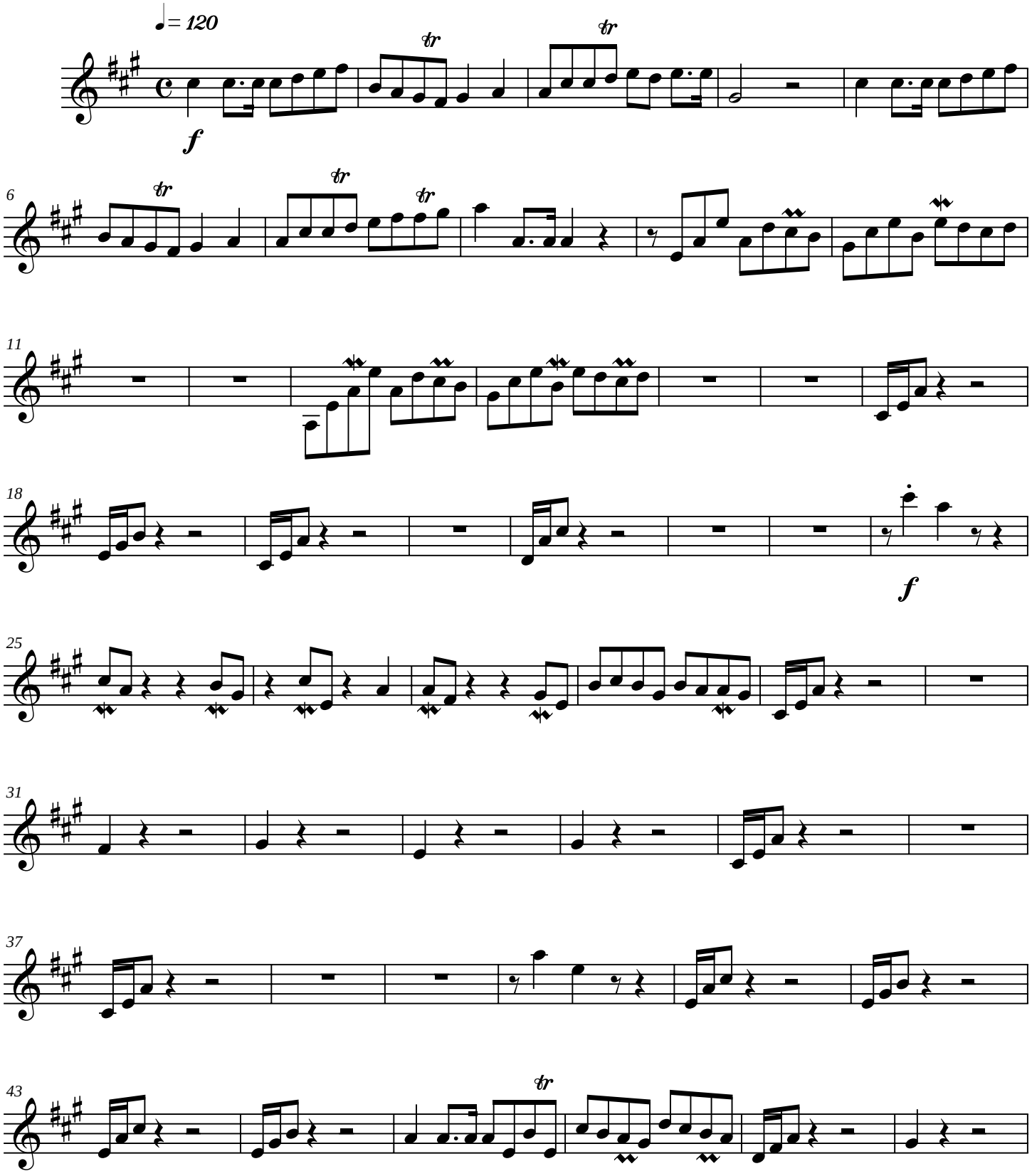

©2006

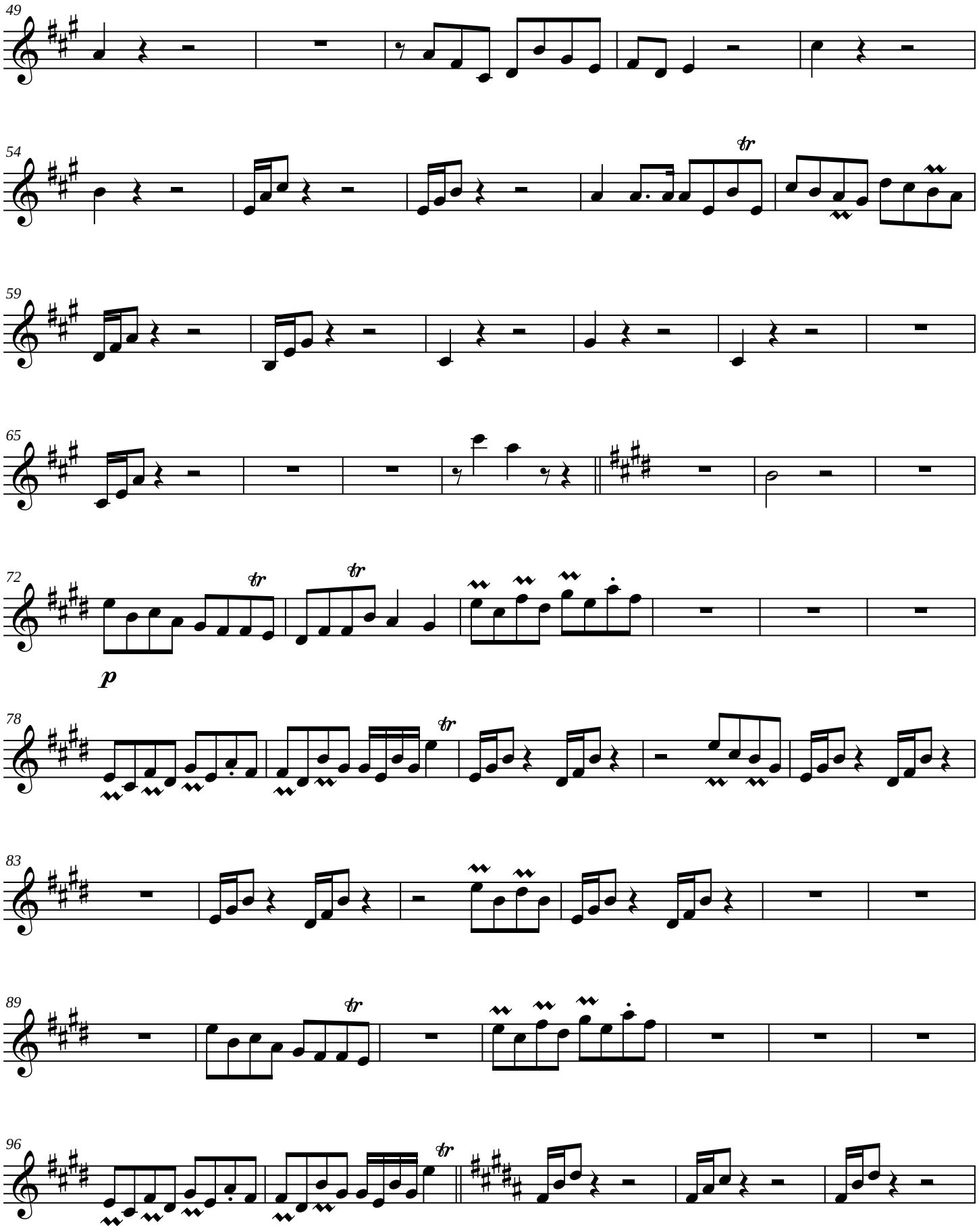
49
54
59
65
72
p
78
83
89
96

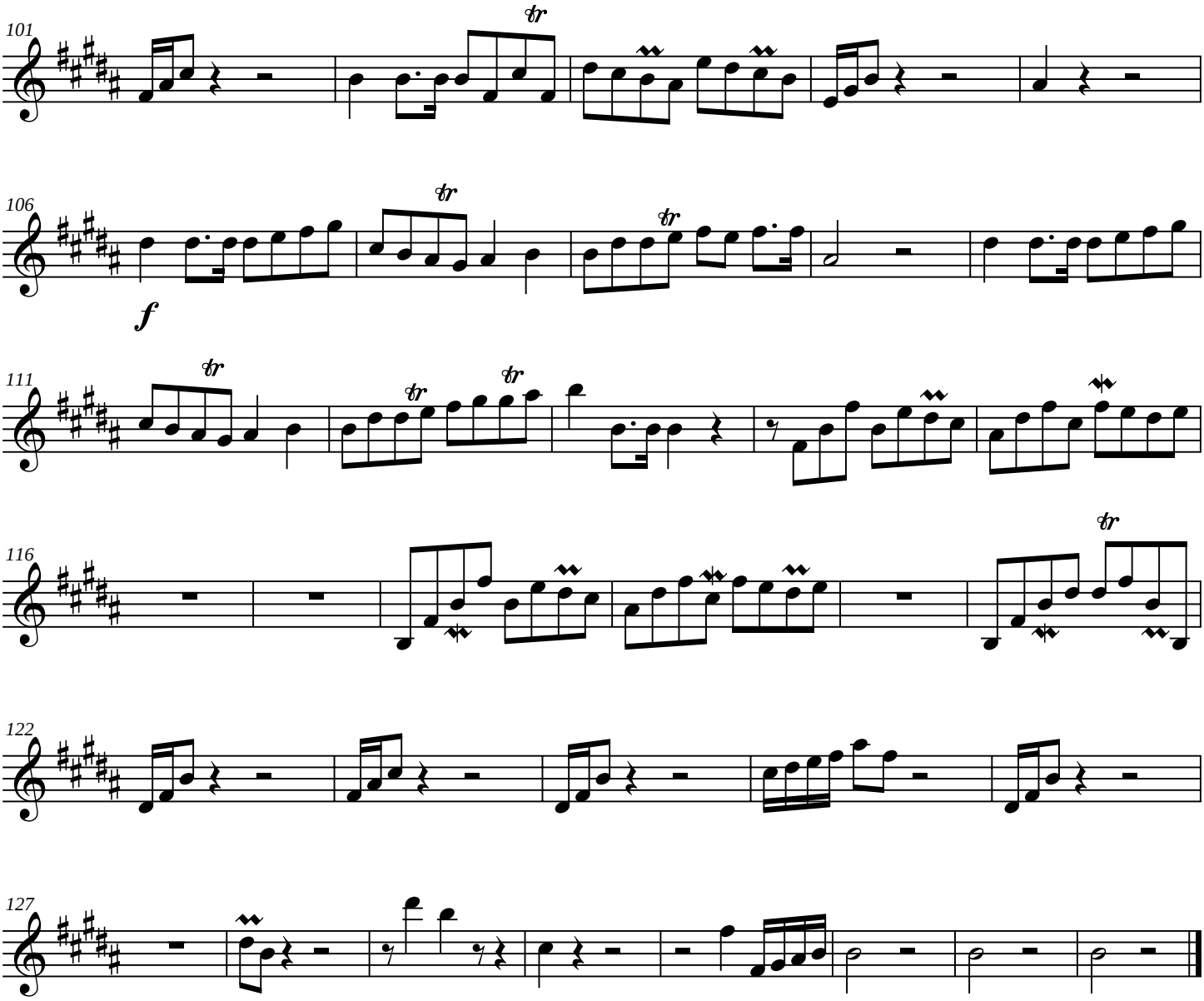
101
106
f
111
116
122
127

Clarinet in Bb 2

The Cape Fear Promenade

(for Dr. John L. Zintsmaster)

James C. Burke

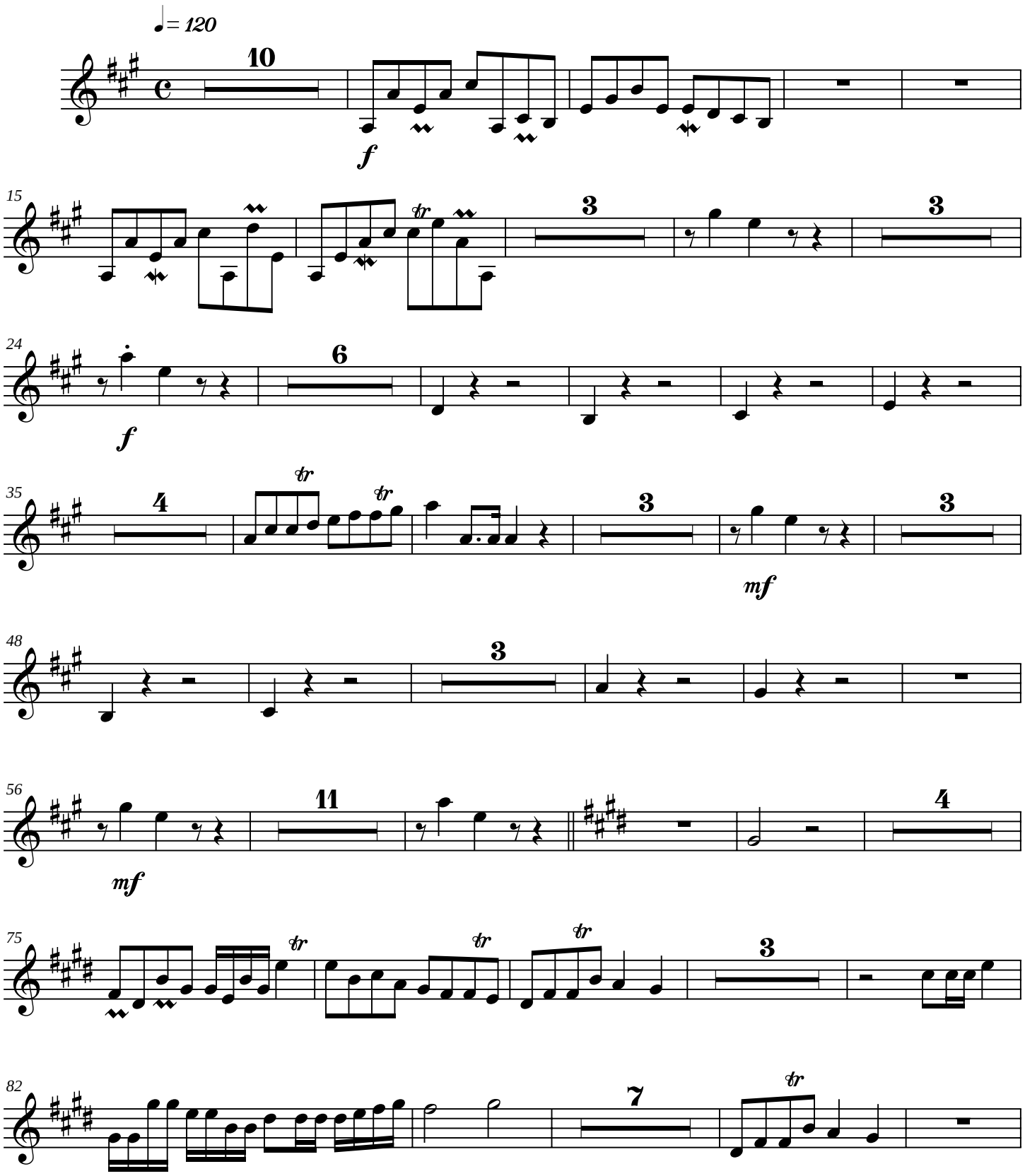

©2006

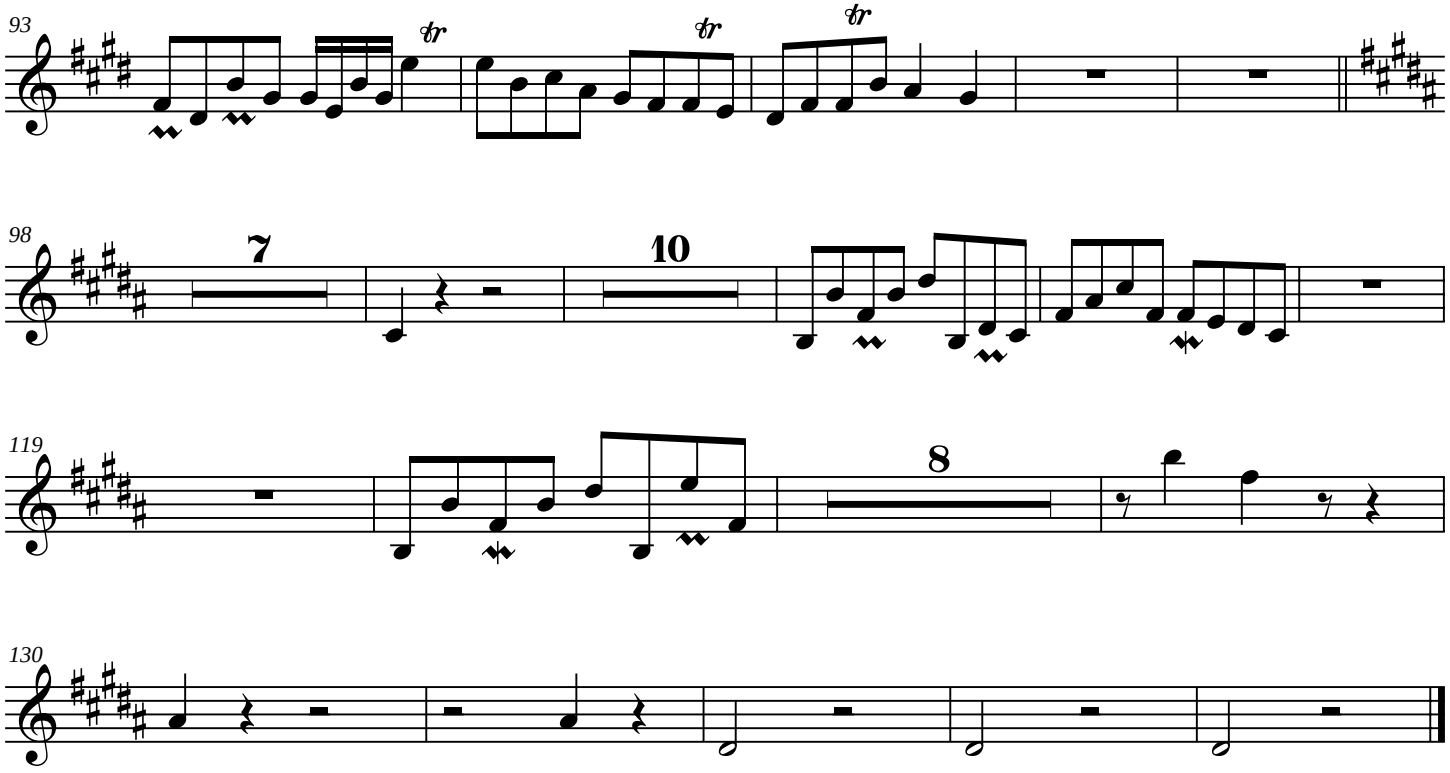
93
98
7
10
119
8
130

Bass Clarinet

The Cape Fear Promenade

(for Dr. John L. Zintsmaster)

James C. Burke

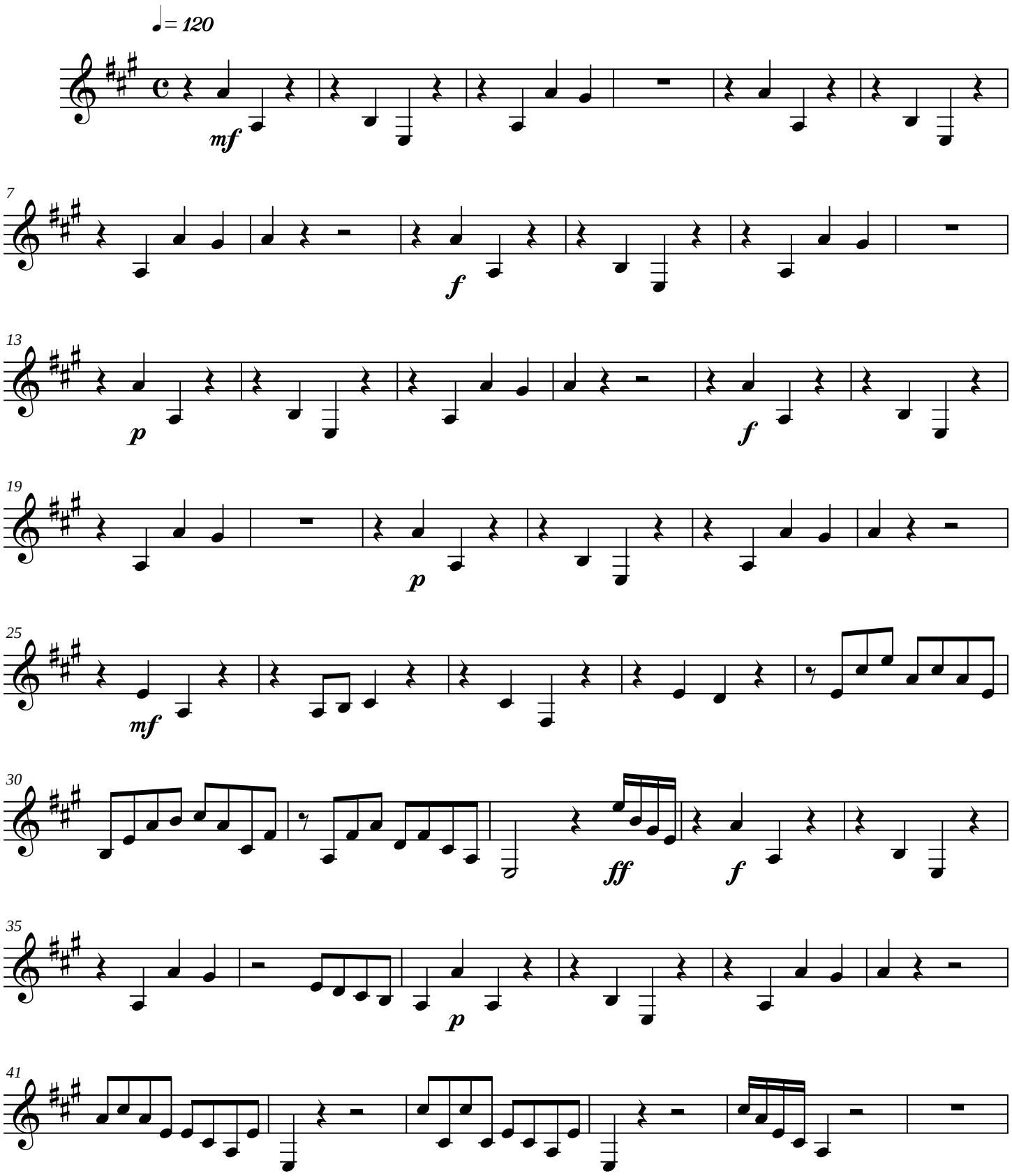

©2006

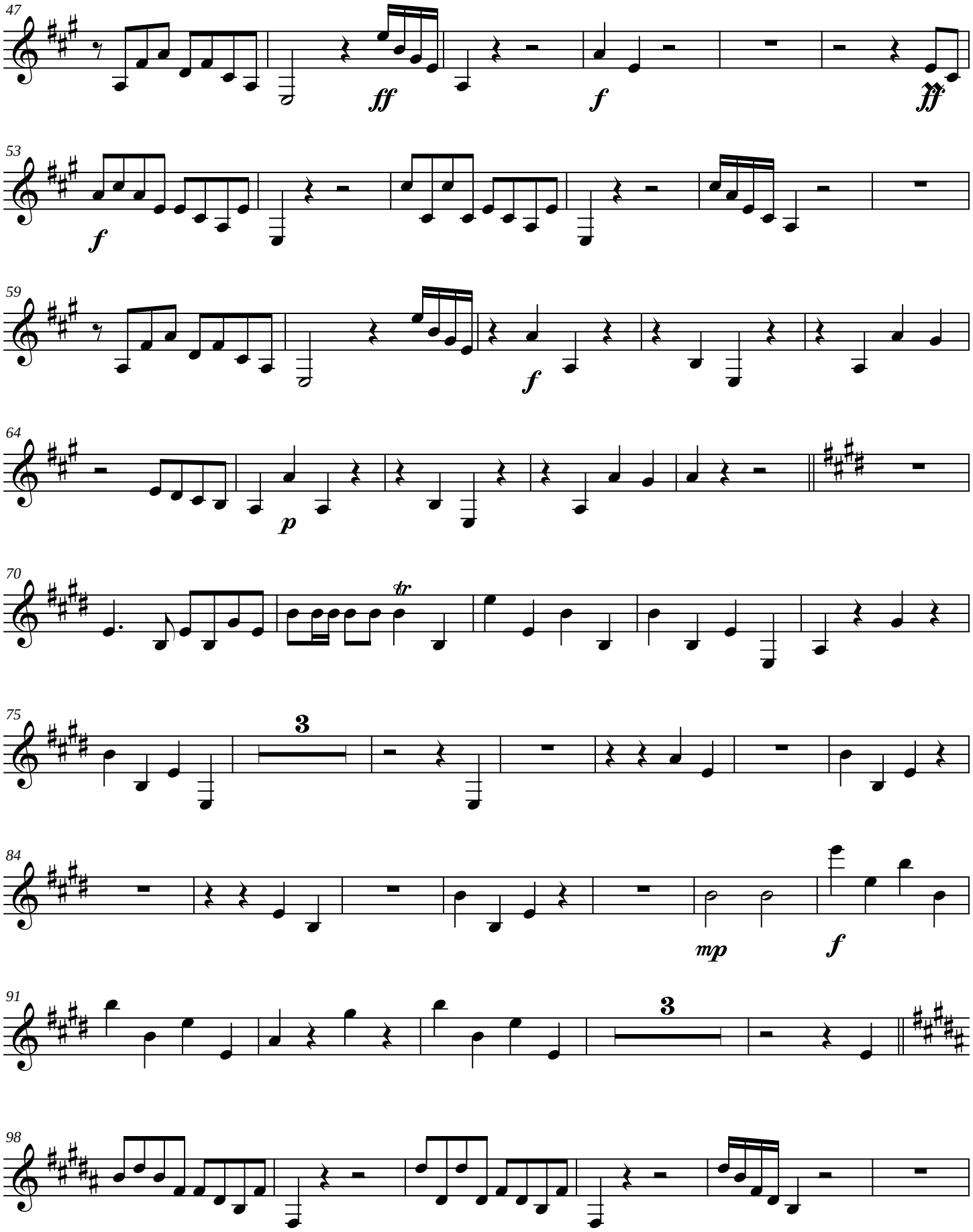
47
ff
f
ff
53
f
59
f
64
p
70
tr
75
3
84
mp
f
91
3
98

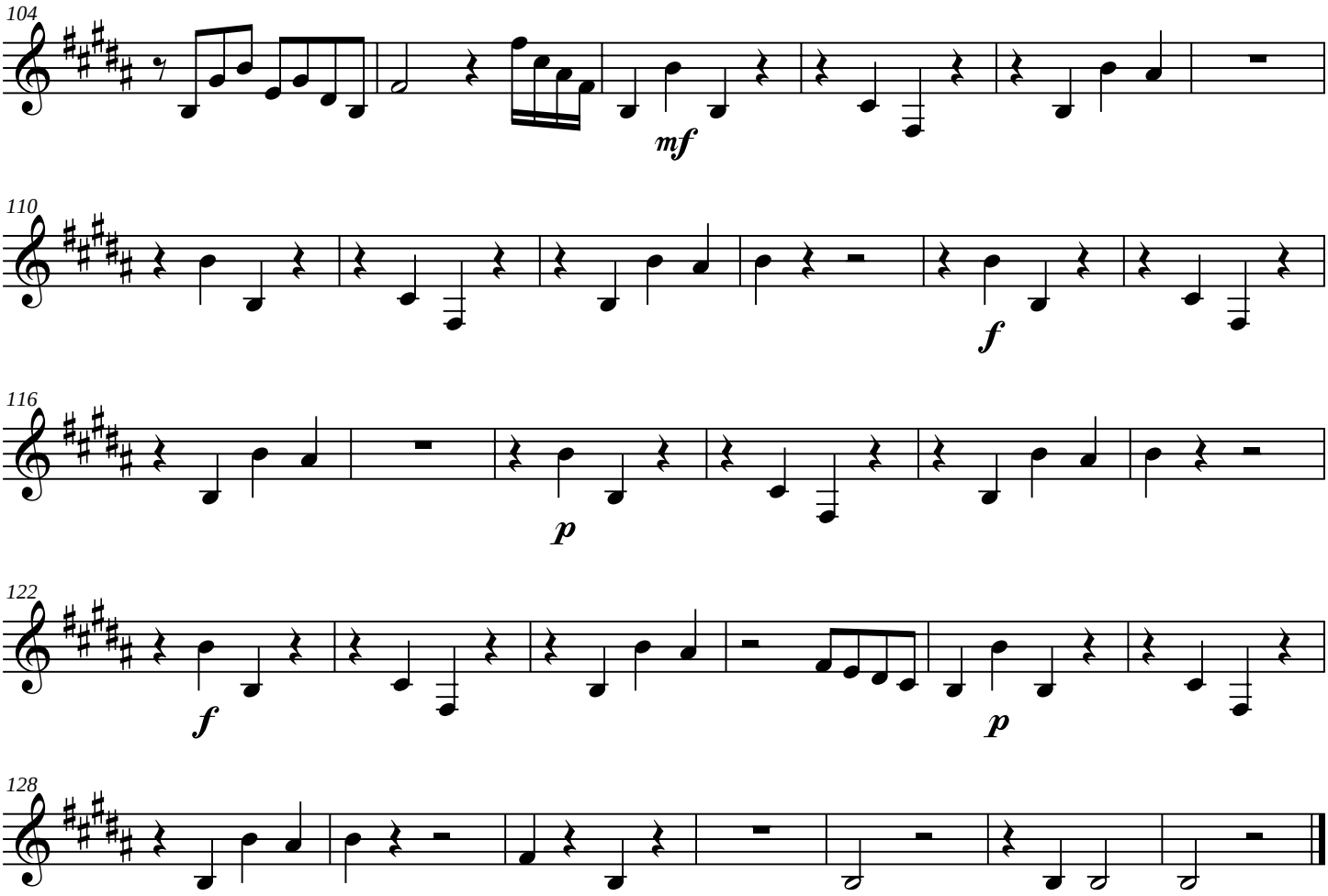
104
mf
110
f
116
p
122
f
p
128

Bassoon

The Cape Fear Promenade

(for Dr. John L. Zintsmaster)

James C. Burke

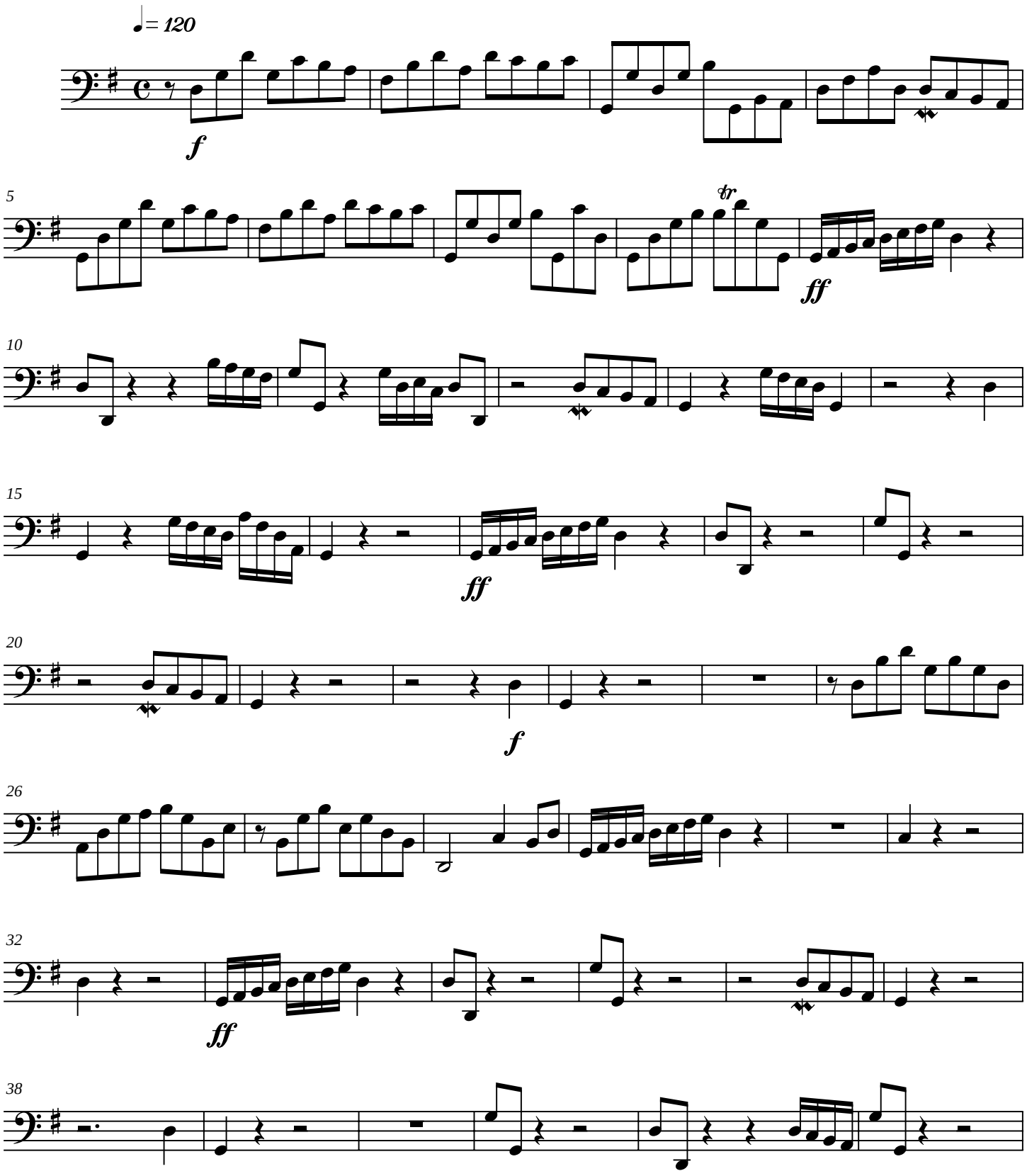

©2006

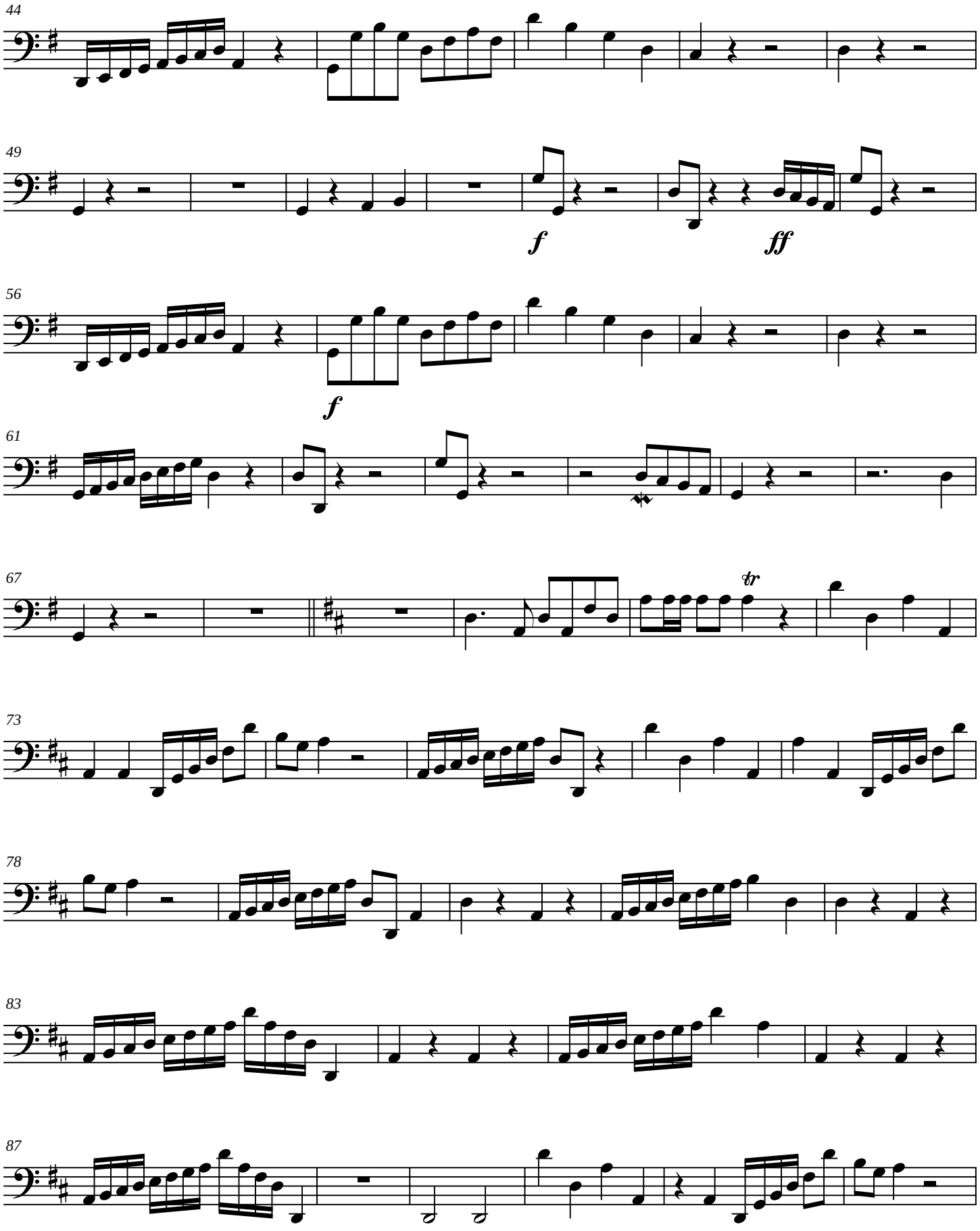
44
49
f
ff
56
f
61
67
tr
73
78
83
87

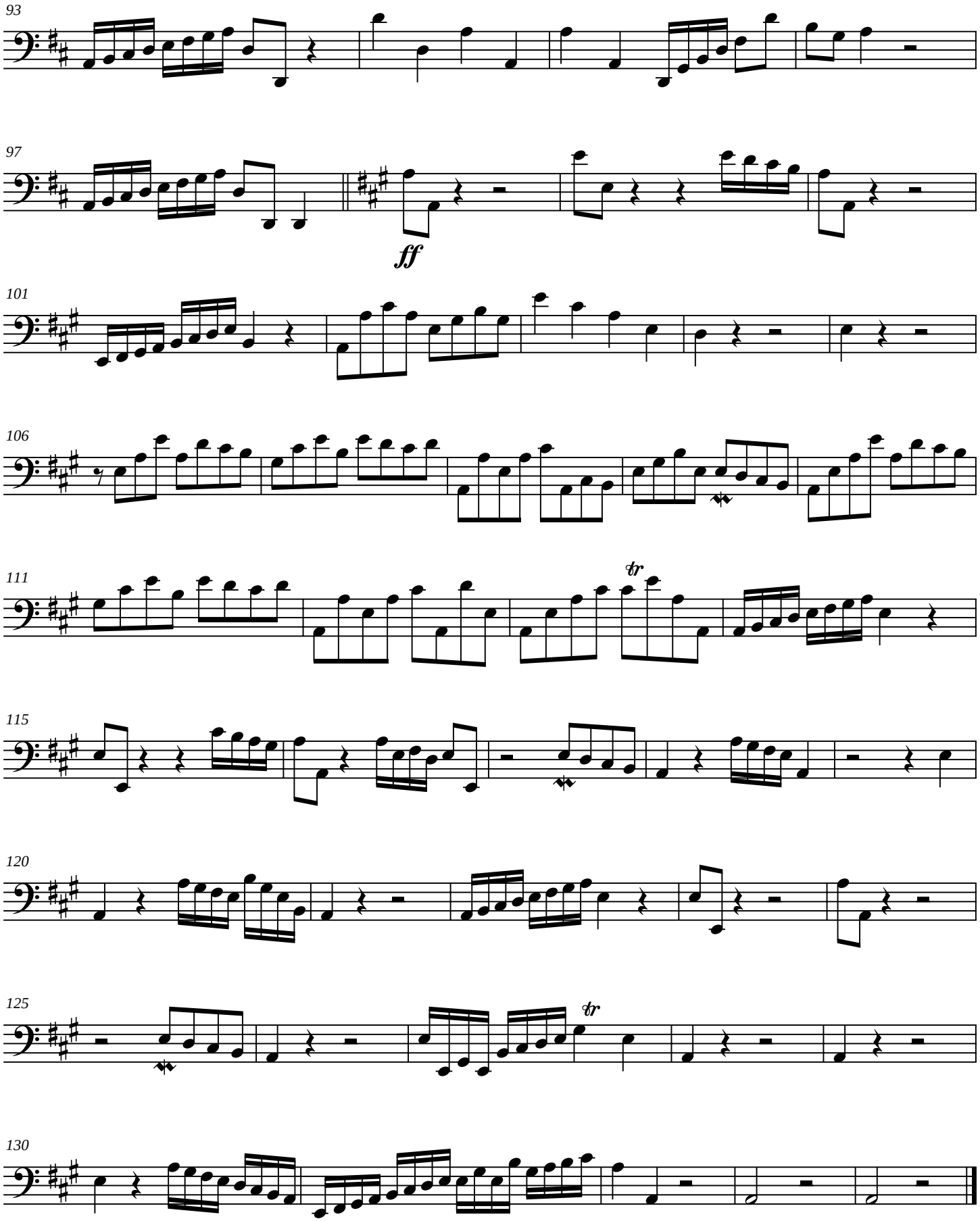
93
97
ff
101
106
111
tr
115
120
125
tr
130

Horns in F

The Cape Fear Promenade

(for Dr. John L. Zintsmaster)

James C. Burke

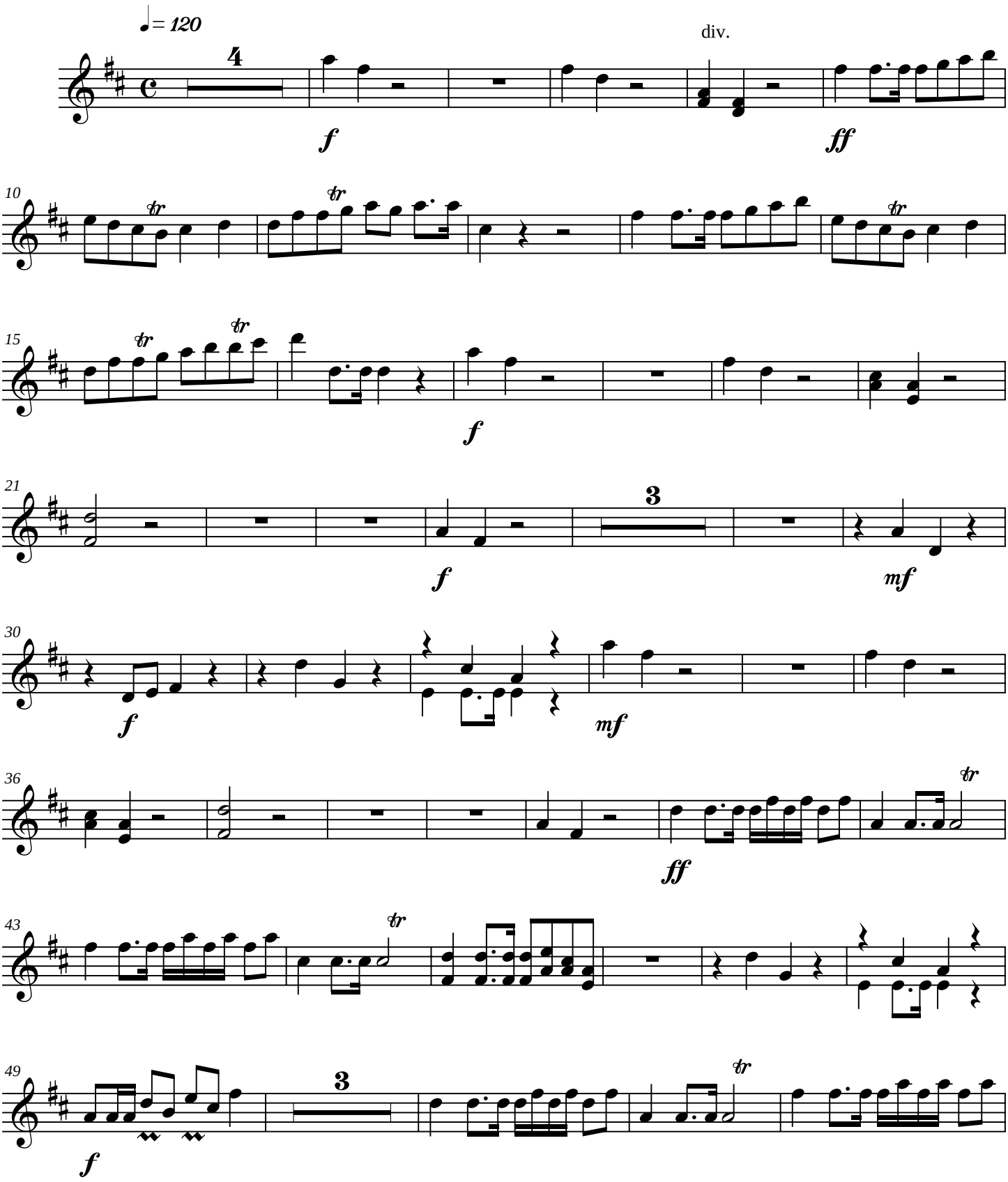

©2006

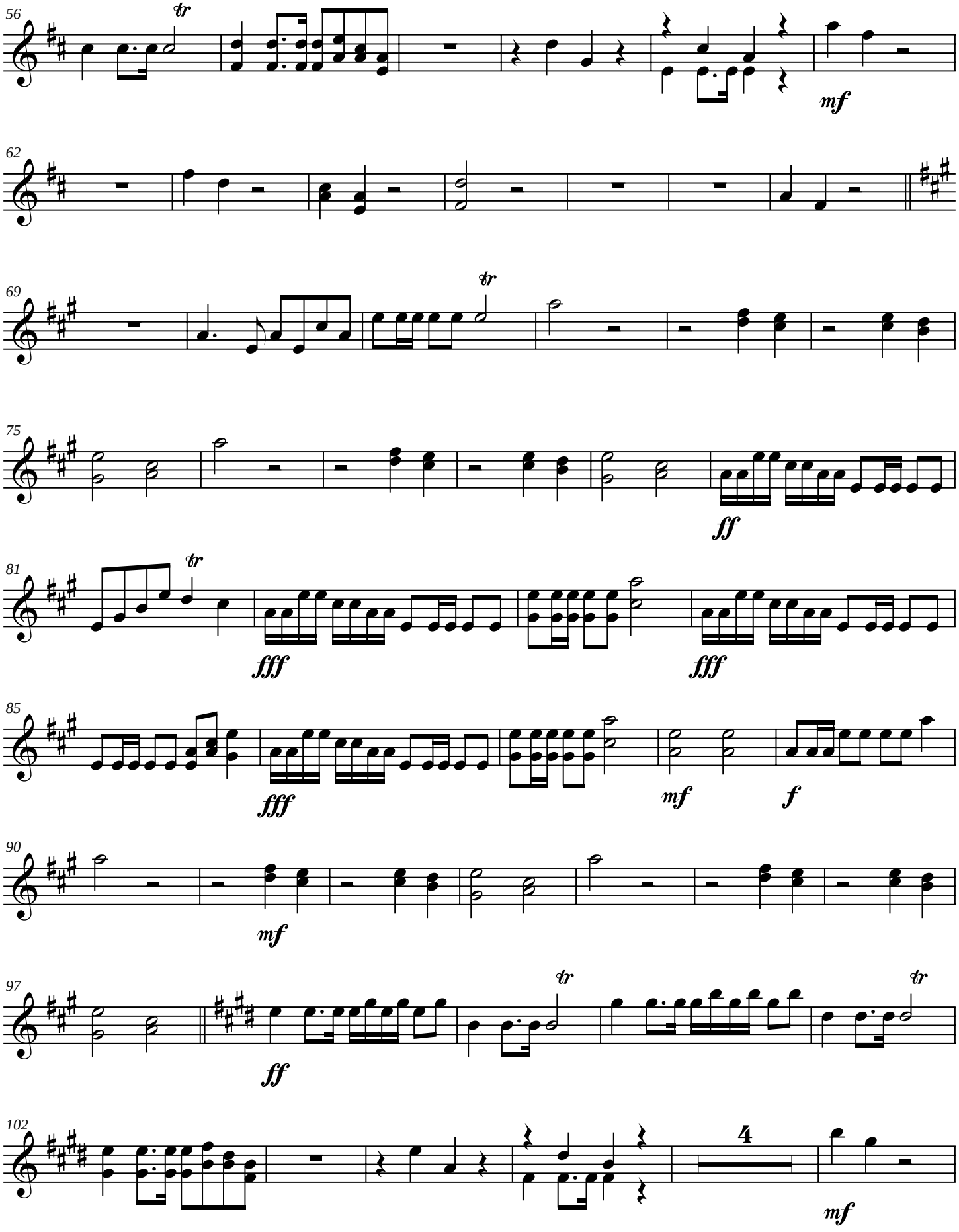
56
tr
mf
62
69
tr
75
ff
81
tr
fff
fff
85
fff
mf
f
90
mf
97
tr
tr
ff
102
4
mf

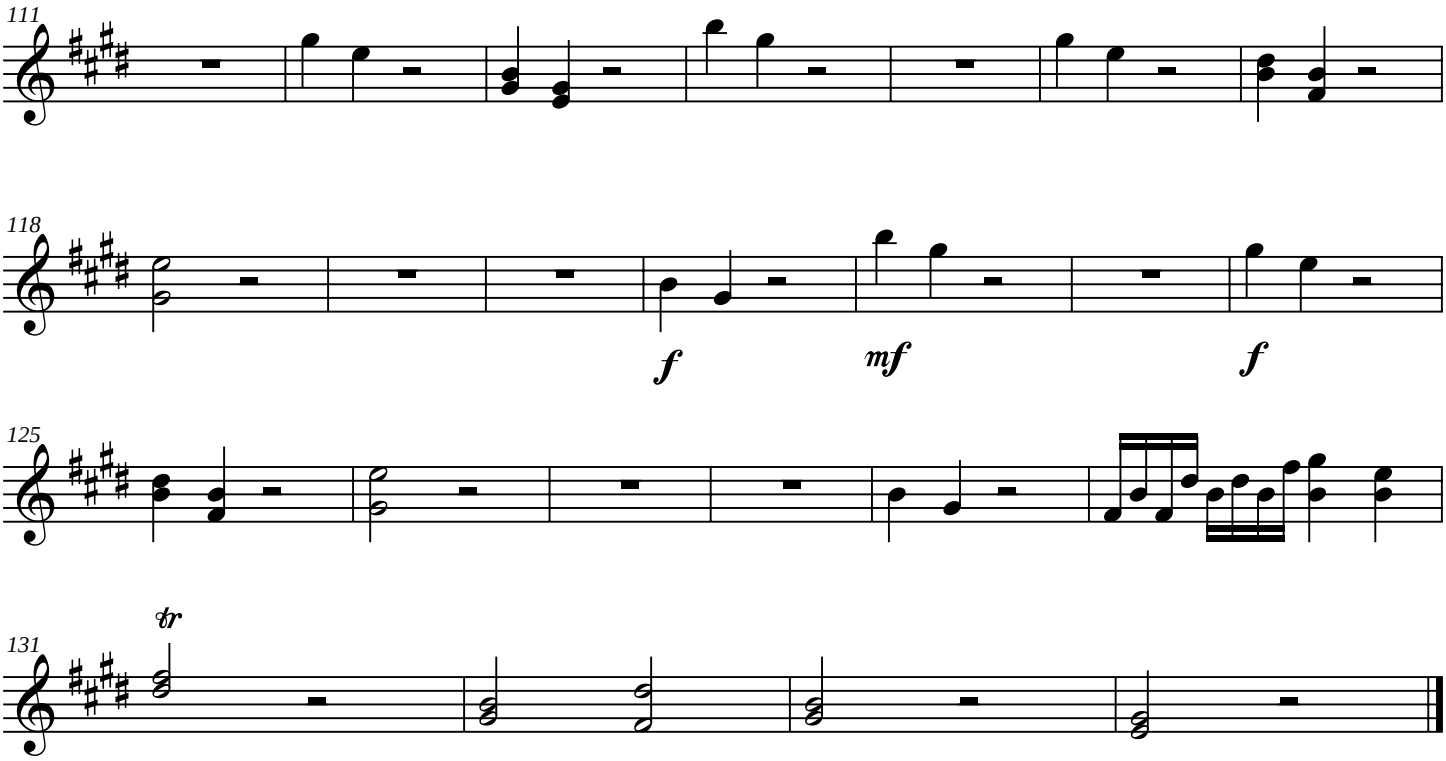
111
118
f
mf
f
125
131
tr

Trumpet in Bb 1

The Cape Fear Promenade

(for Dr. John L. Zintsmaster)

James C. Burke

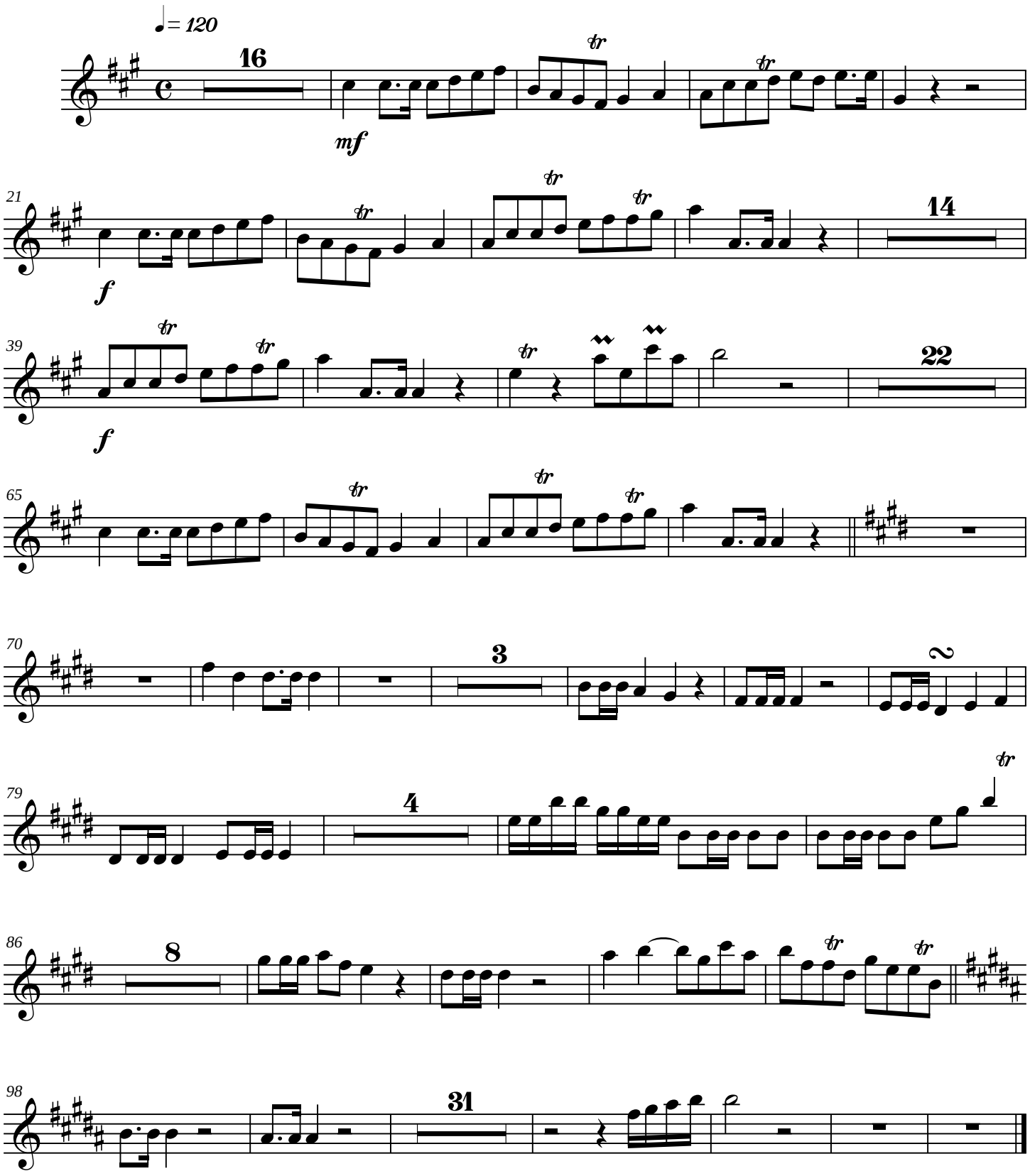

©2006

Trumpet in Bb 2

The Cape Fear Promenade

(for Dr. John L. Zintsmaster)

James C. Burke

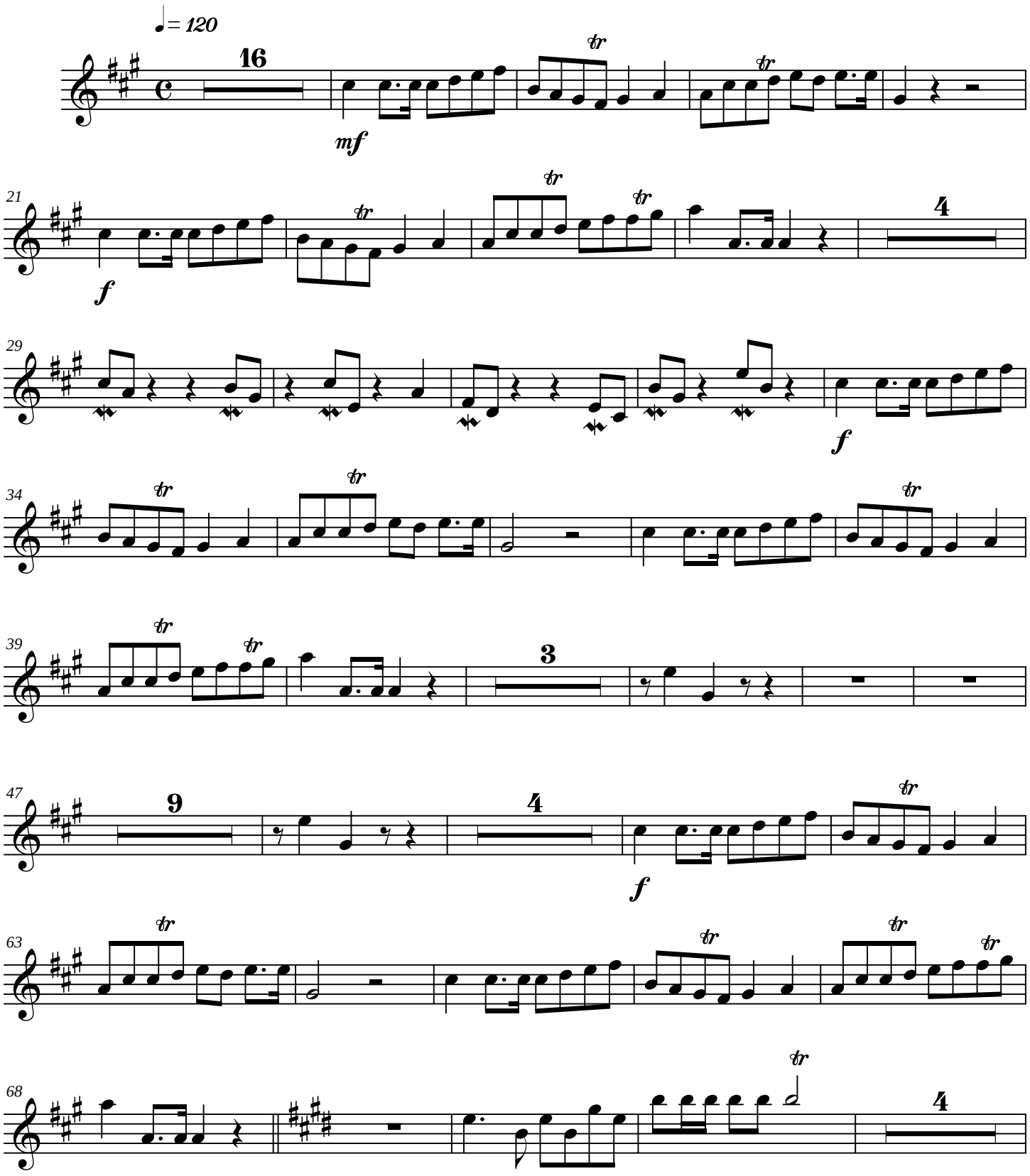

©2006

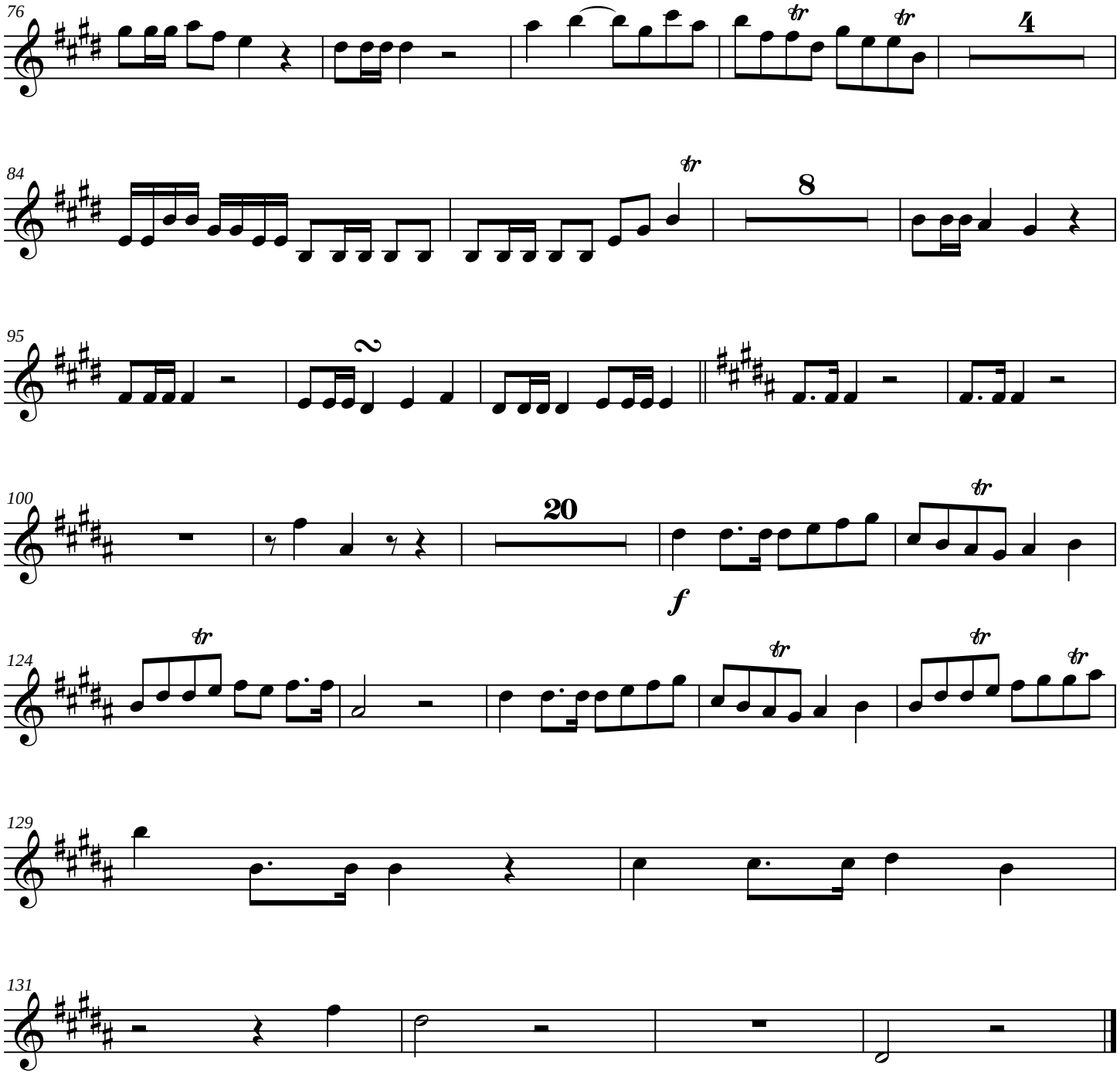
76
4
84
8
95
2
100
20
f
124
129
131

Trombone 1

The Cape Fear Promenade

(for Dr. John L. Zintsmaster)

James C. Burke

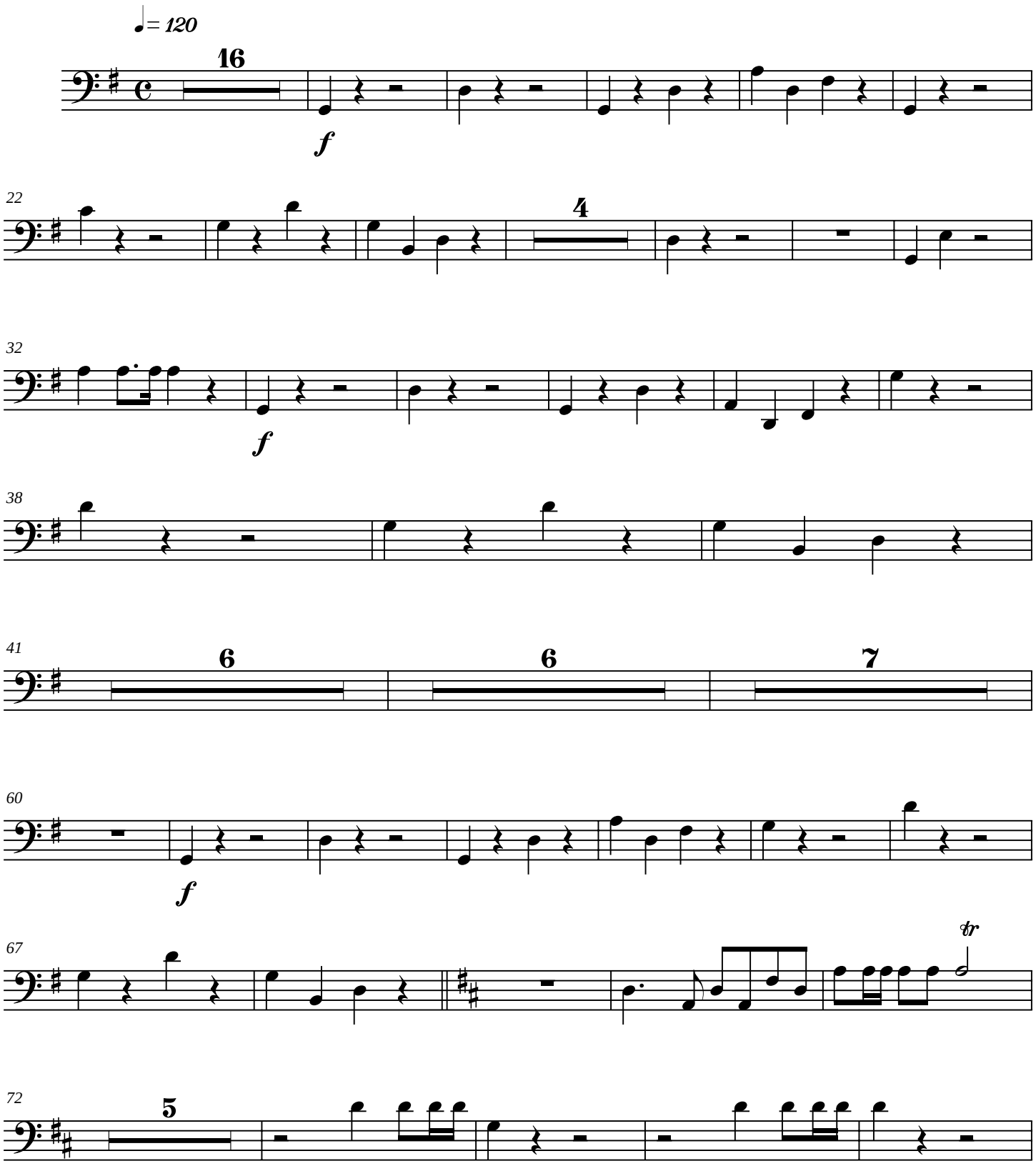

©2006

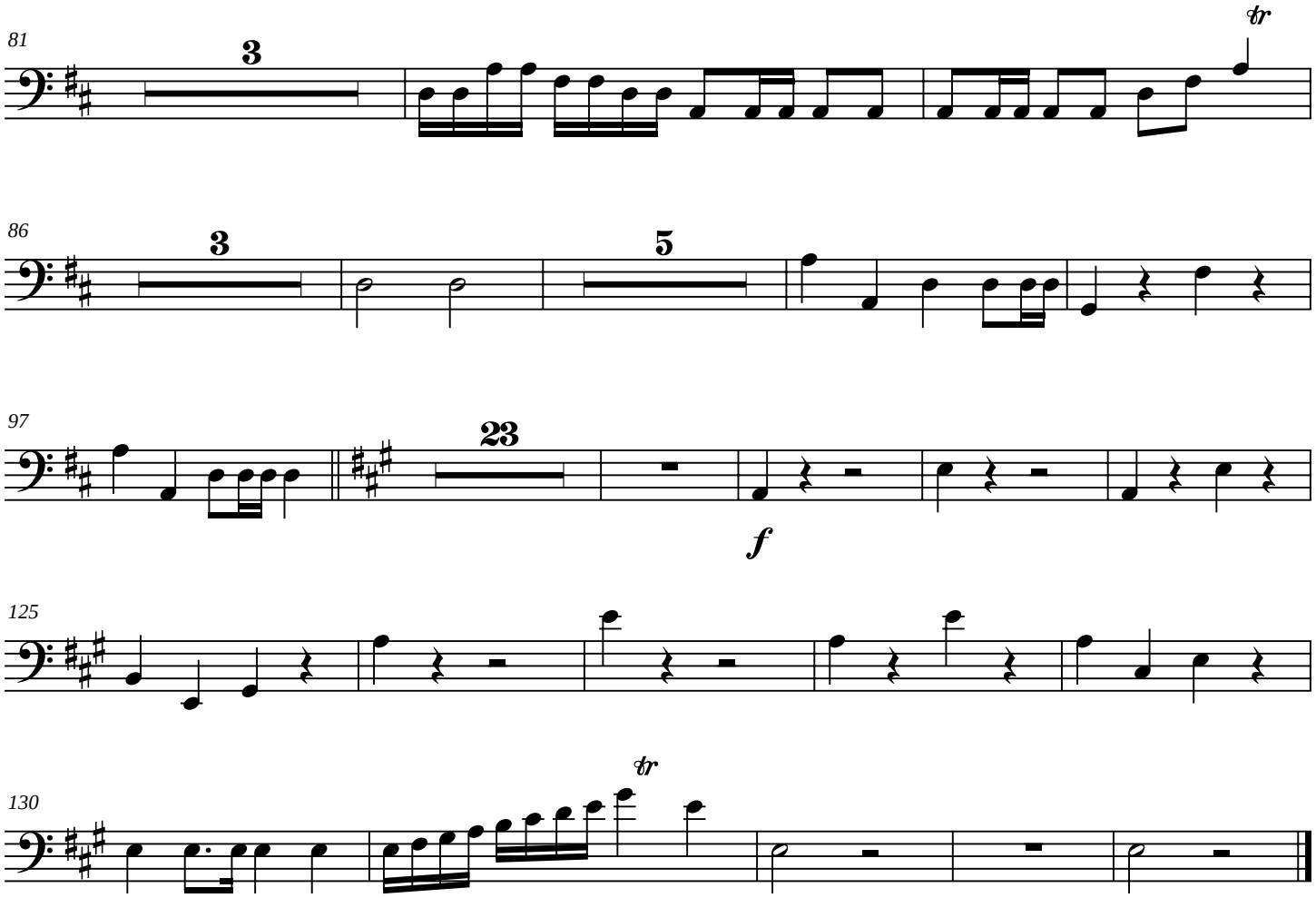
81
3
tr
86
3
5
97
23
f
125
130
tr

Trombone 2

The Cape Fear Promenade

(for Dr. John L. Zintsmaster)

James C. Burke

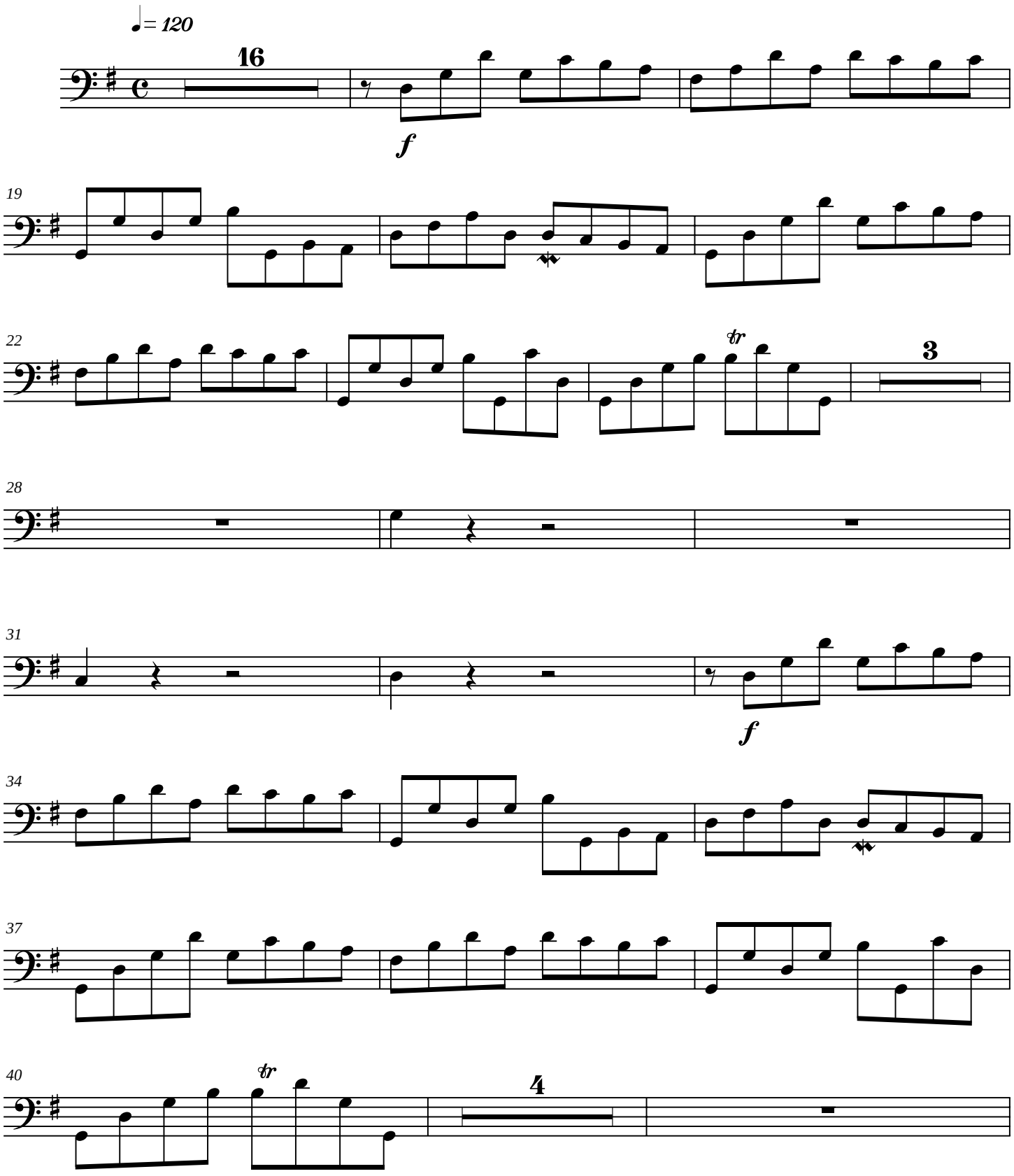

©2006

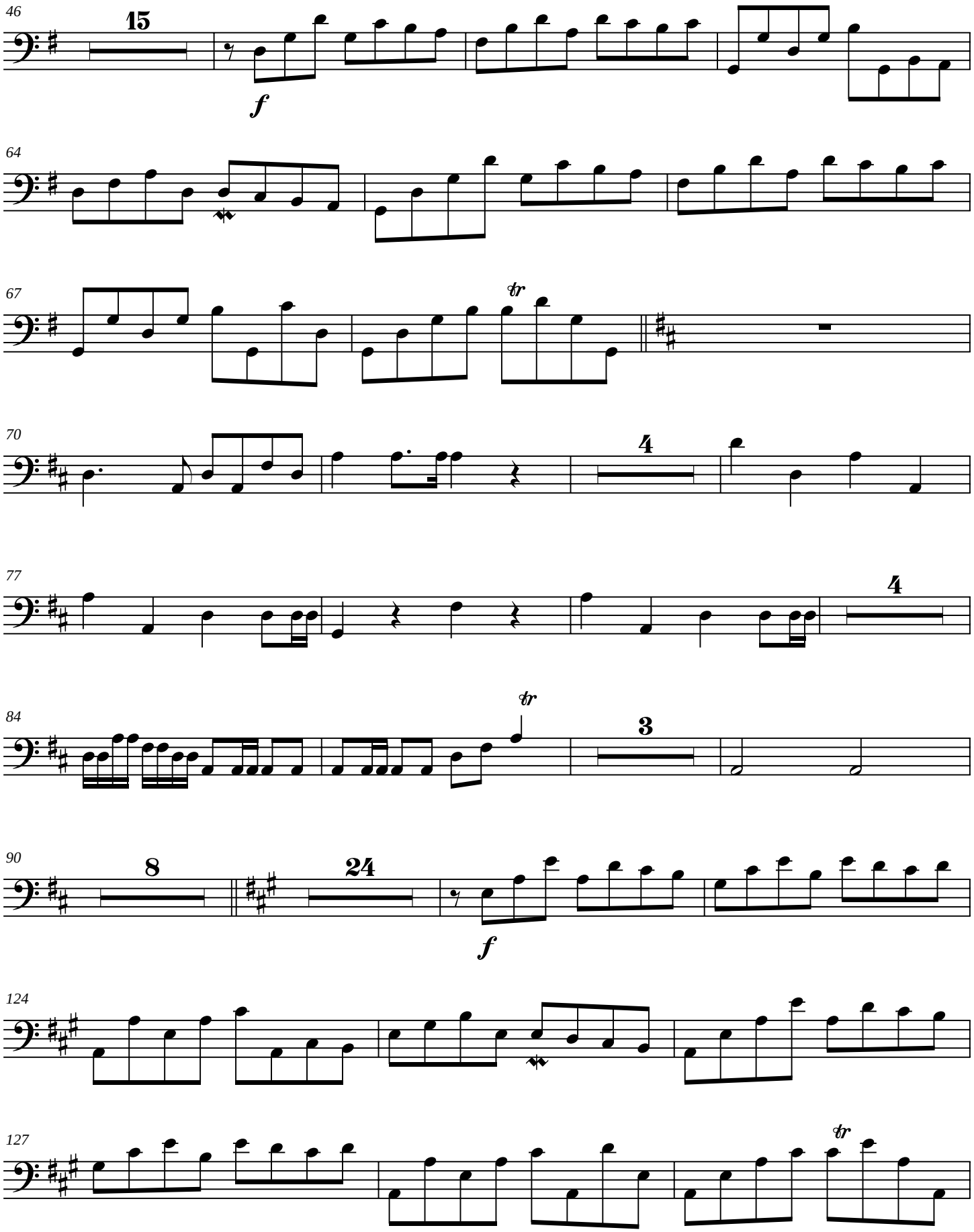
46
15
f
64
67
tr
70
4
77
4
84
tr
3
90
8
24
f
124
127
tr

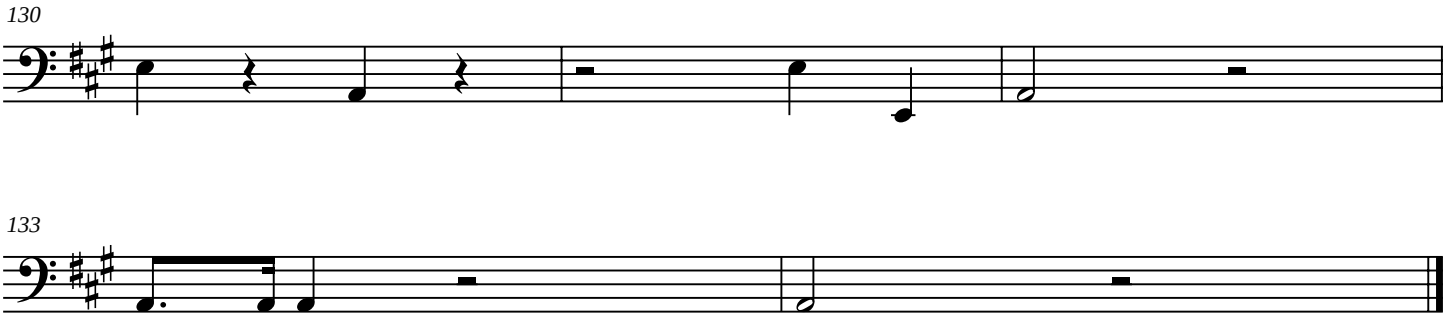
130

133

Tuba

The Cape Fear Promenade

(for Dr. John L. Zintsmaster)

James C. Burke

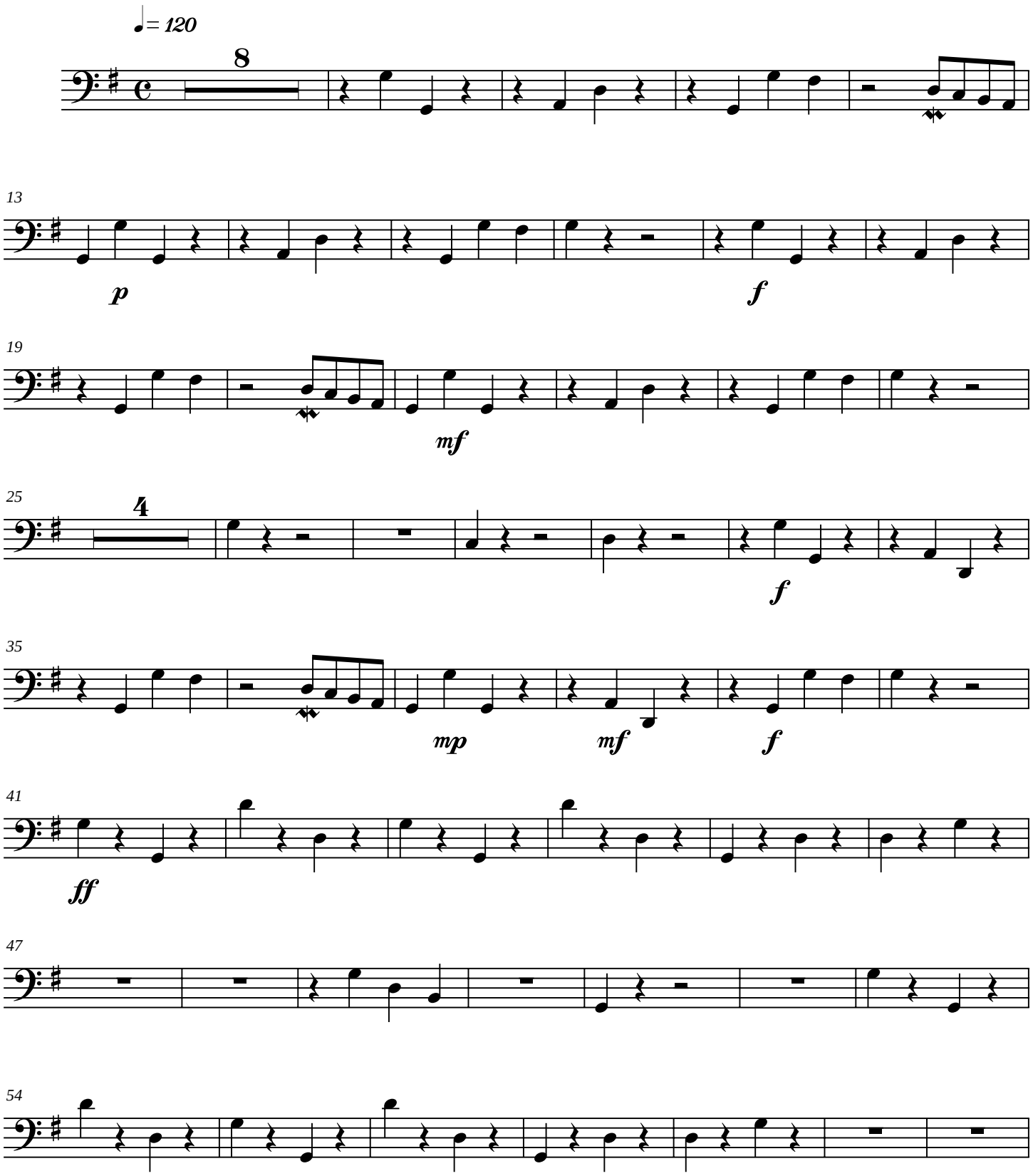

©2006

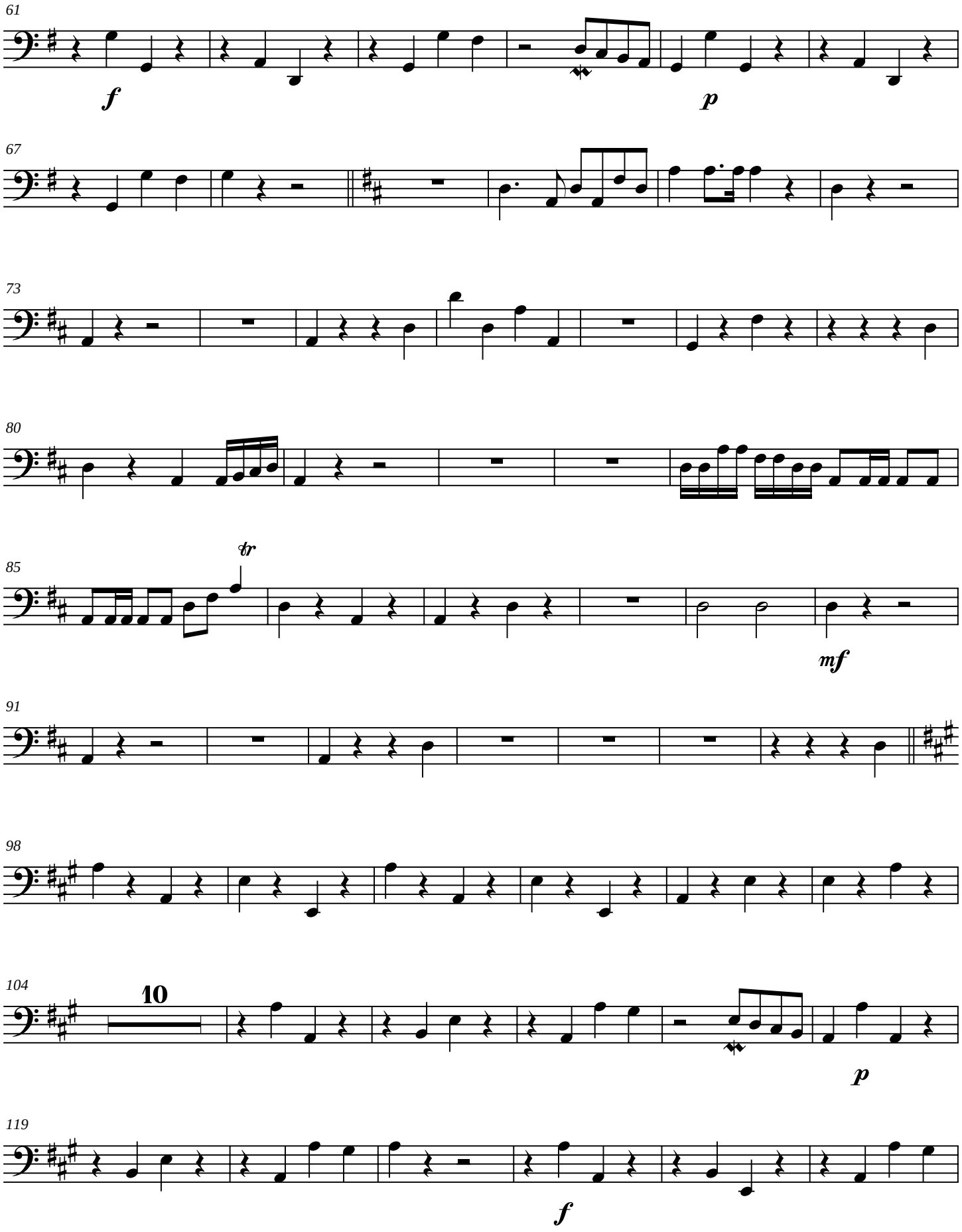
61
f
p
67
73
80
85
tr
mf
91
98
104
10
p
119
f

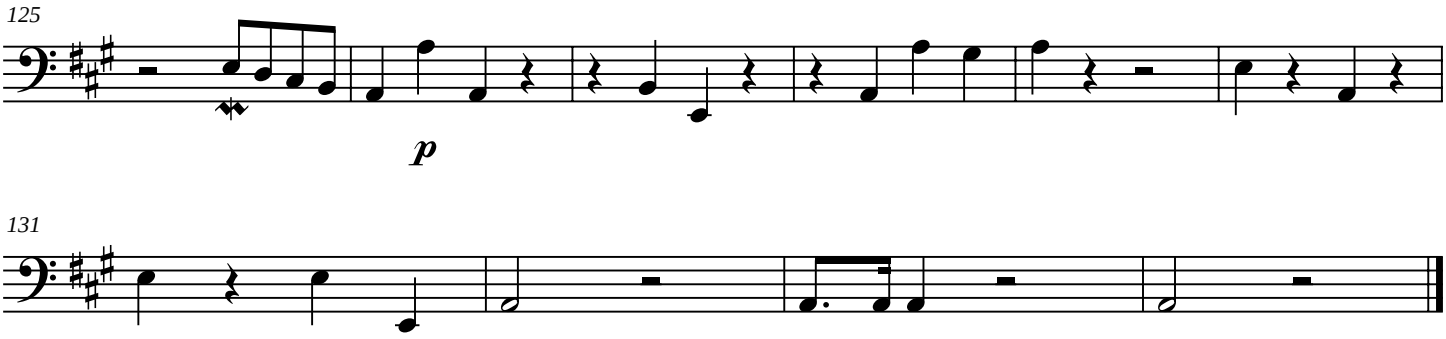
125
p

131

Timpani

The Cape Fear Promenade

(for Dr. John L. Zintsmaster)

James C. Burke

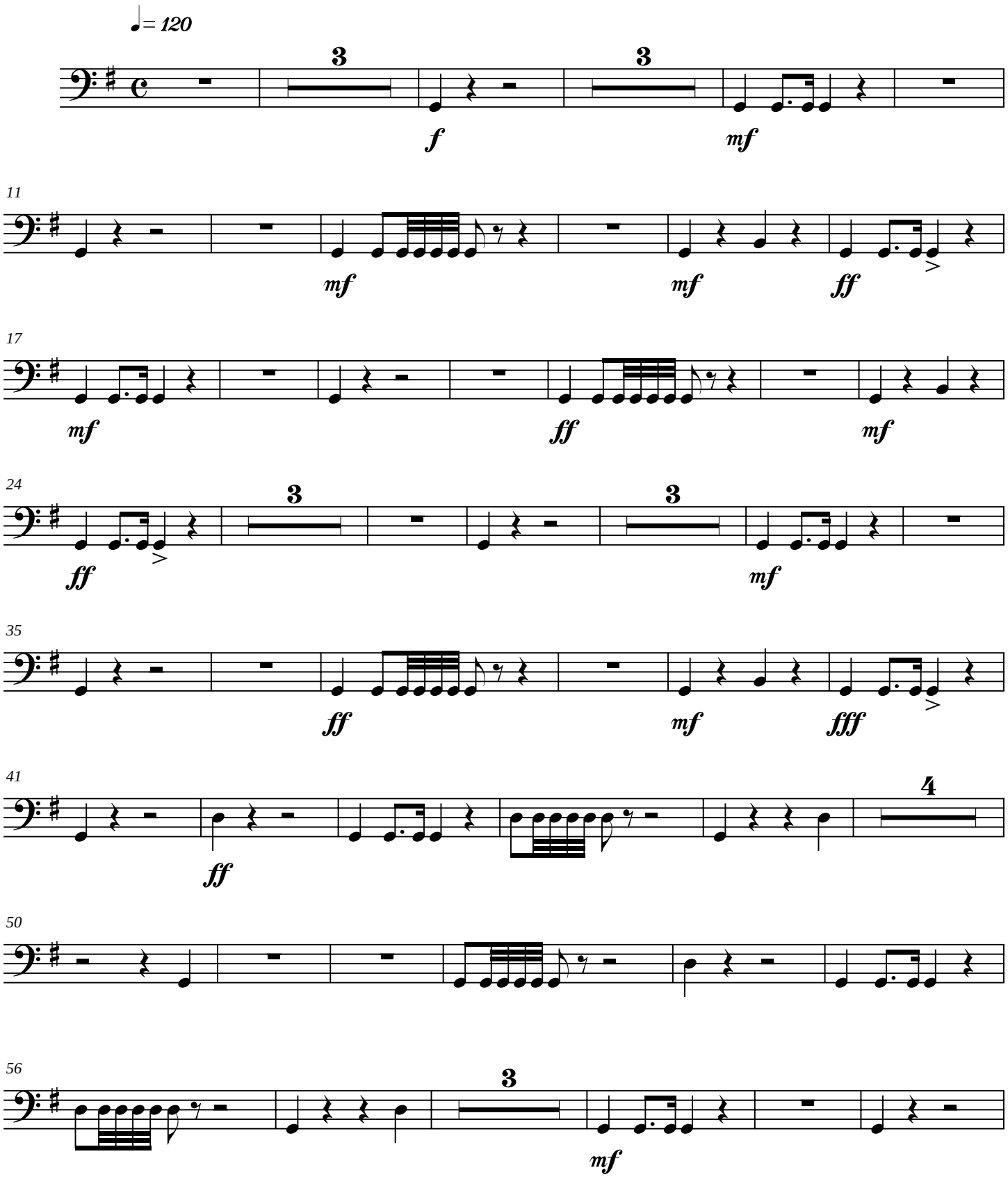

Copyright ©2006

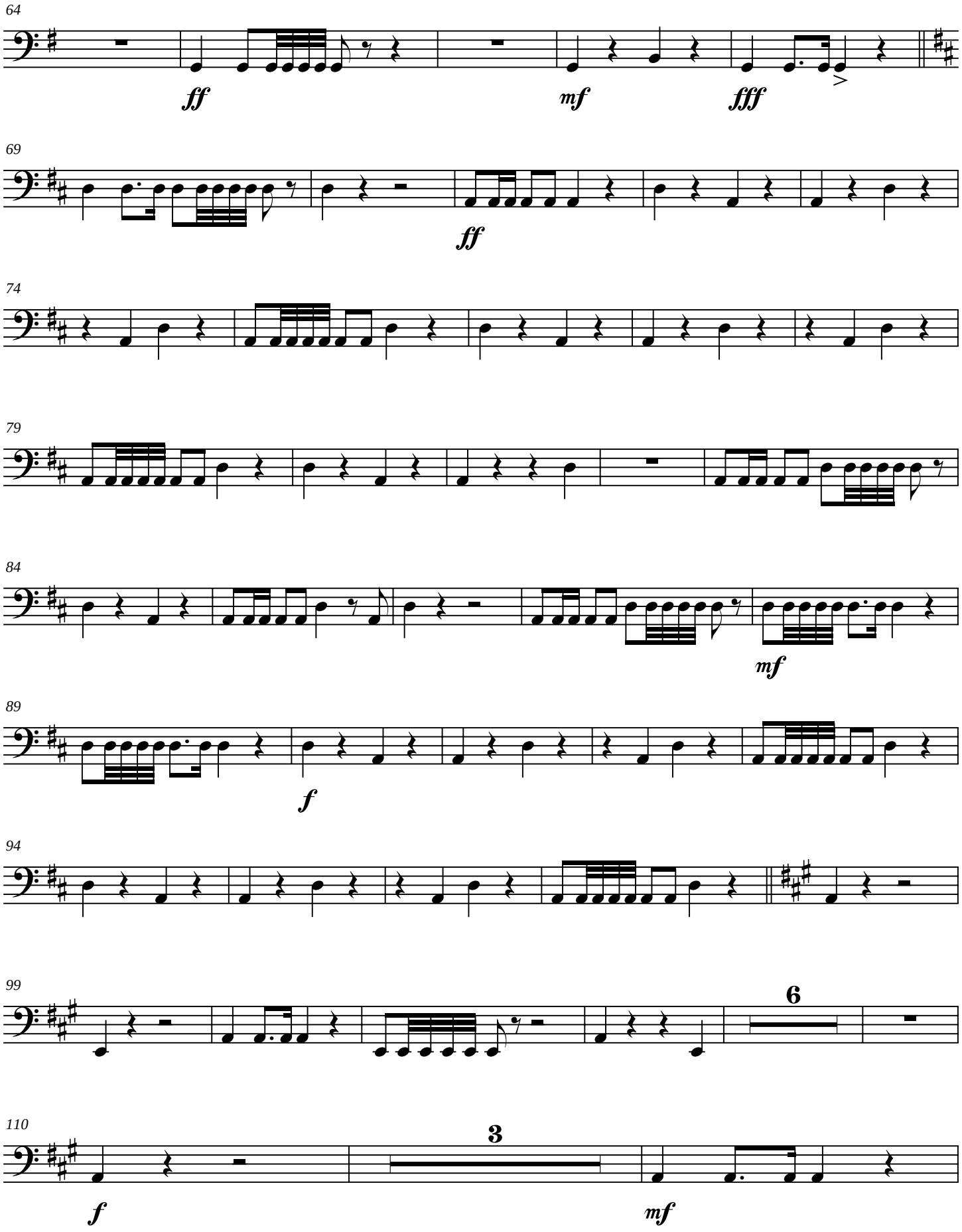
64
ff
mf
fff
69
ff
74
79
84
mf
89
f
94
99
6
110
3
f
mf

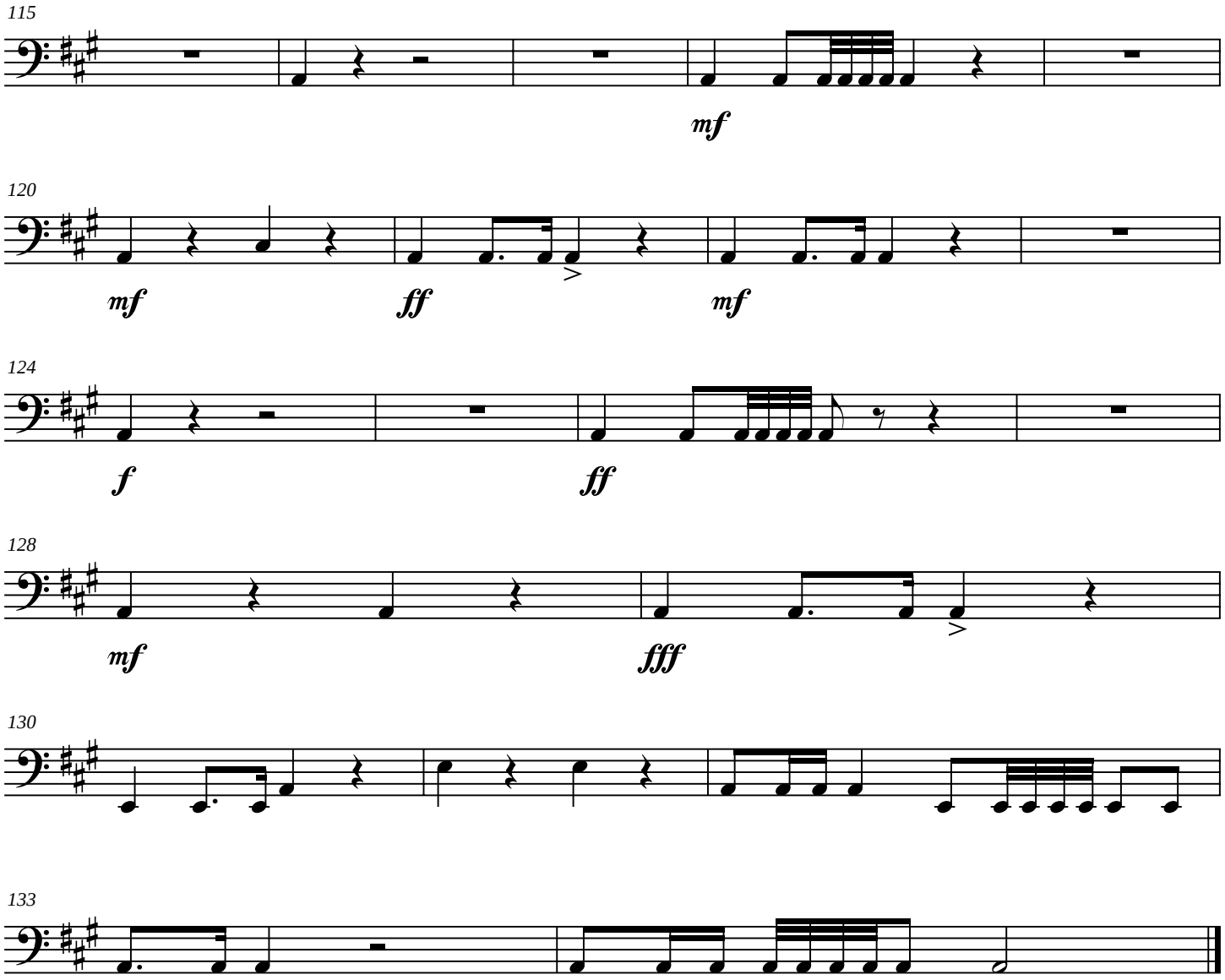
115
mf
120
mf
ff
mf
124
f
ff
128
mf
fff
130
133

Dawn at High Knob

Score

James C. Burke

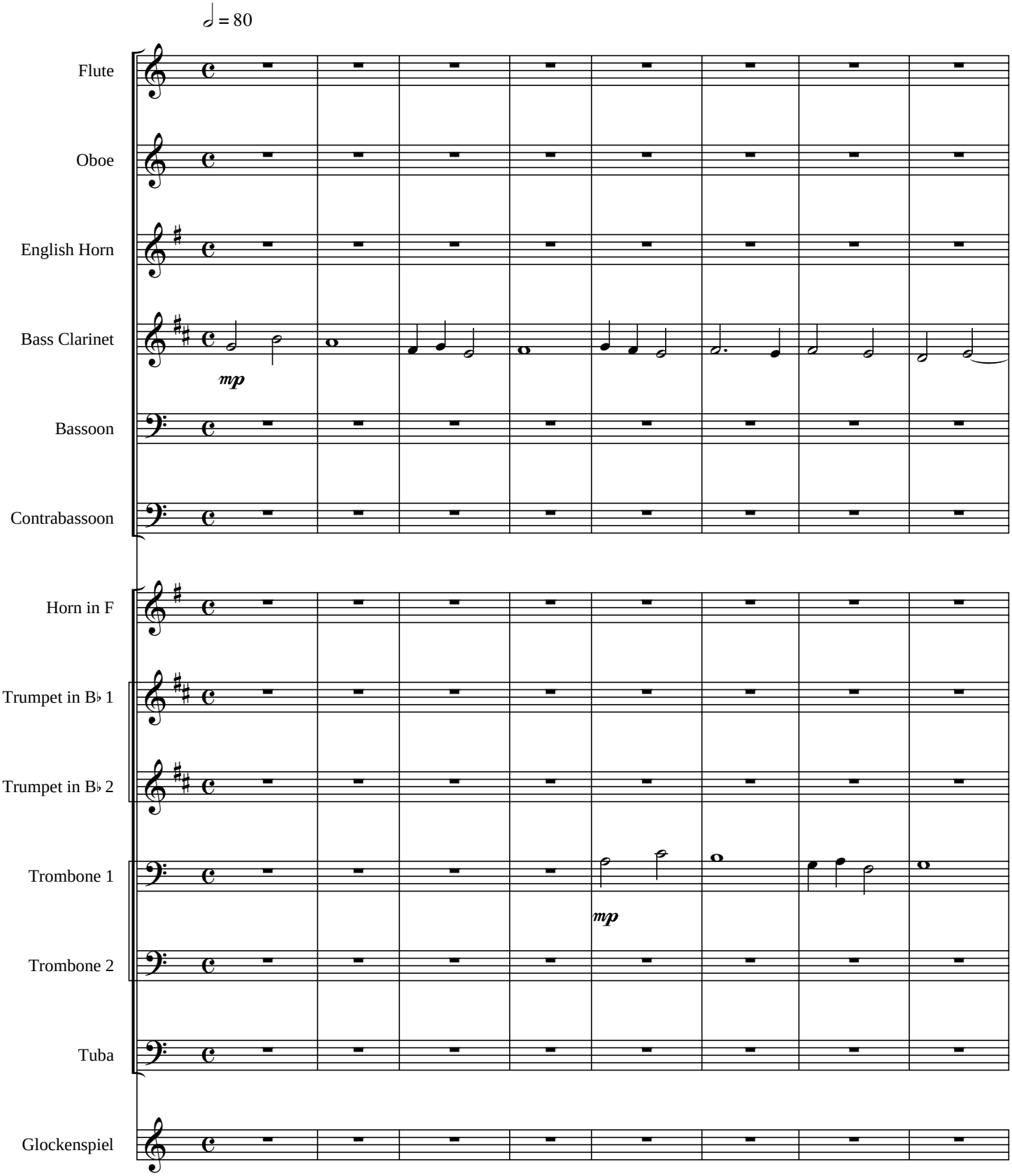

Copyright © 2009

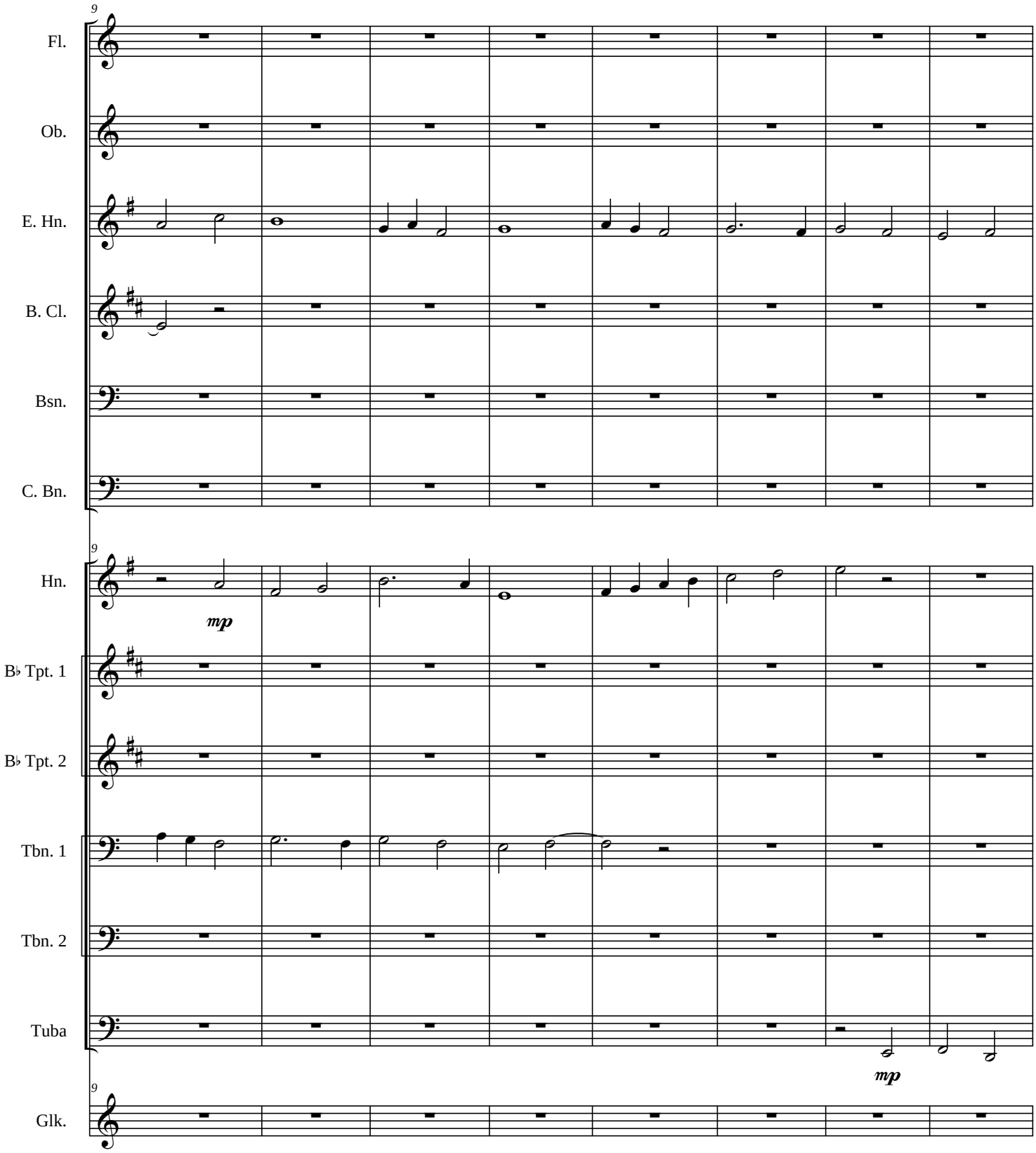
9
Fl.
Ob.
E. Hn.
B. Cl.
Bsn.
C. Bn.
9
Hn.
mp
B♭ Tpt. 1
B♭ Tpt. 2
Tbn. 1
Tbn. 2
Tuba
mp
9
Glk.

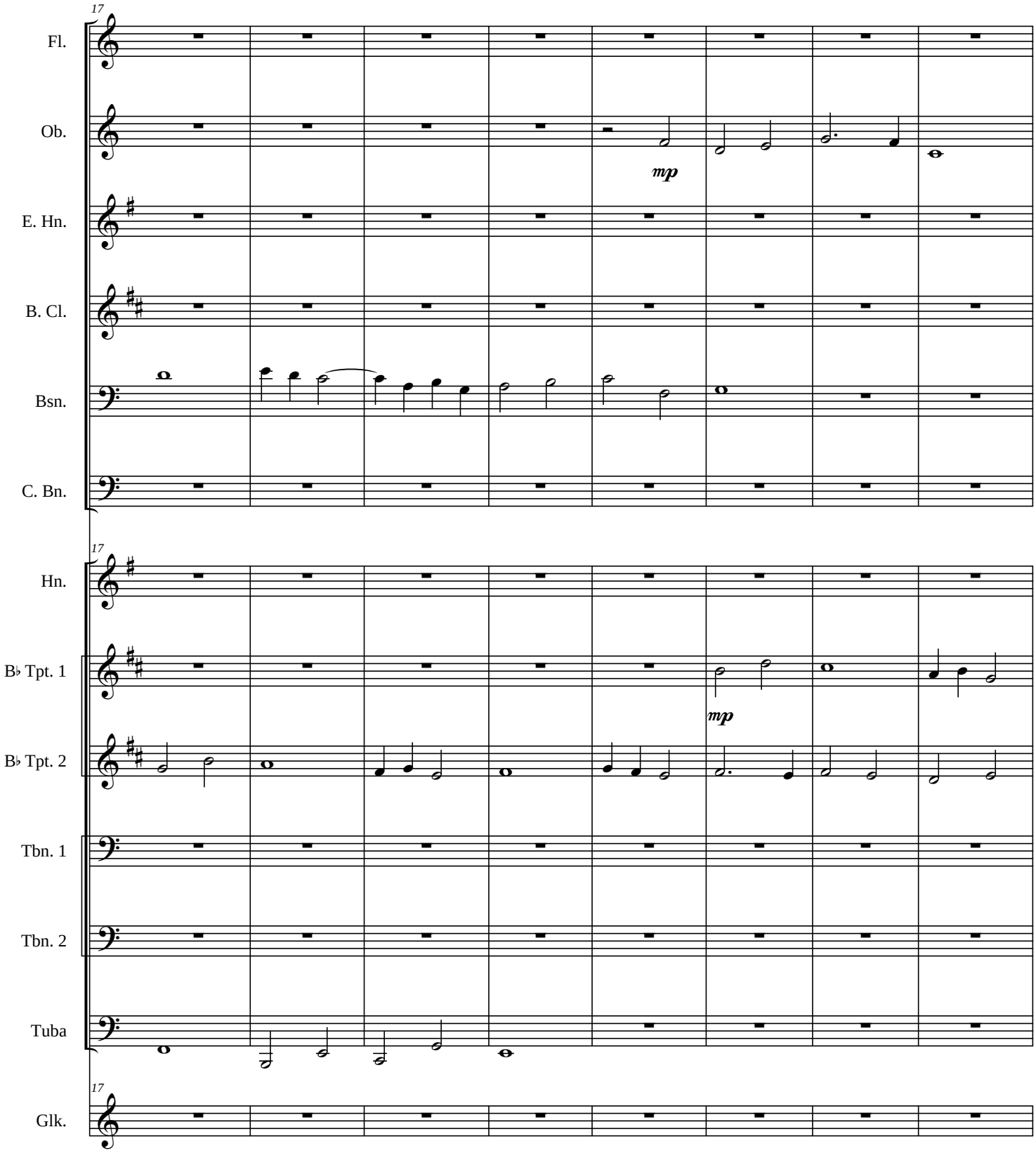
17
Fl.
Ob.
mp
E. Hn.
B. Cl.
Bsn.
C. Bn.
17
Hn.
B♭ Tpt. 1
mp
B♭ Tpt. 2
Tbn. 1
Tbn. 2
Tuba
17
Glk.

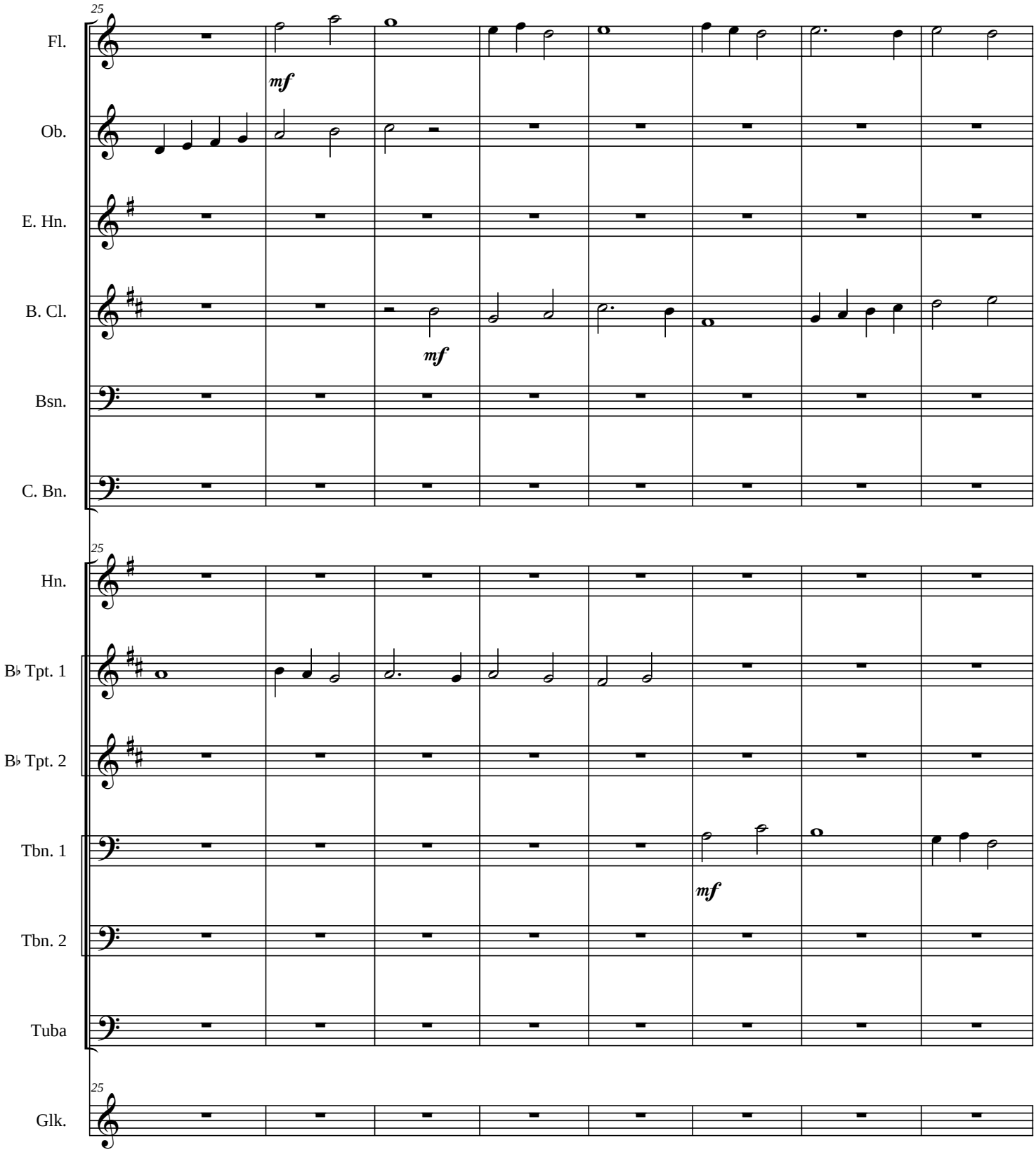
25
Fl.
mf
Ob.
E. Hn.
B. Cl.
mf
Bsn.
C. Bn.
25
Hn.
B♭ Tpt. 1
B♭ Tpt. 2
Tbn. 1
mf
Tbn. 2
Tuba
25
Glk.

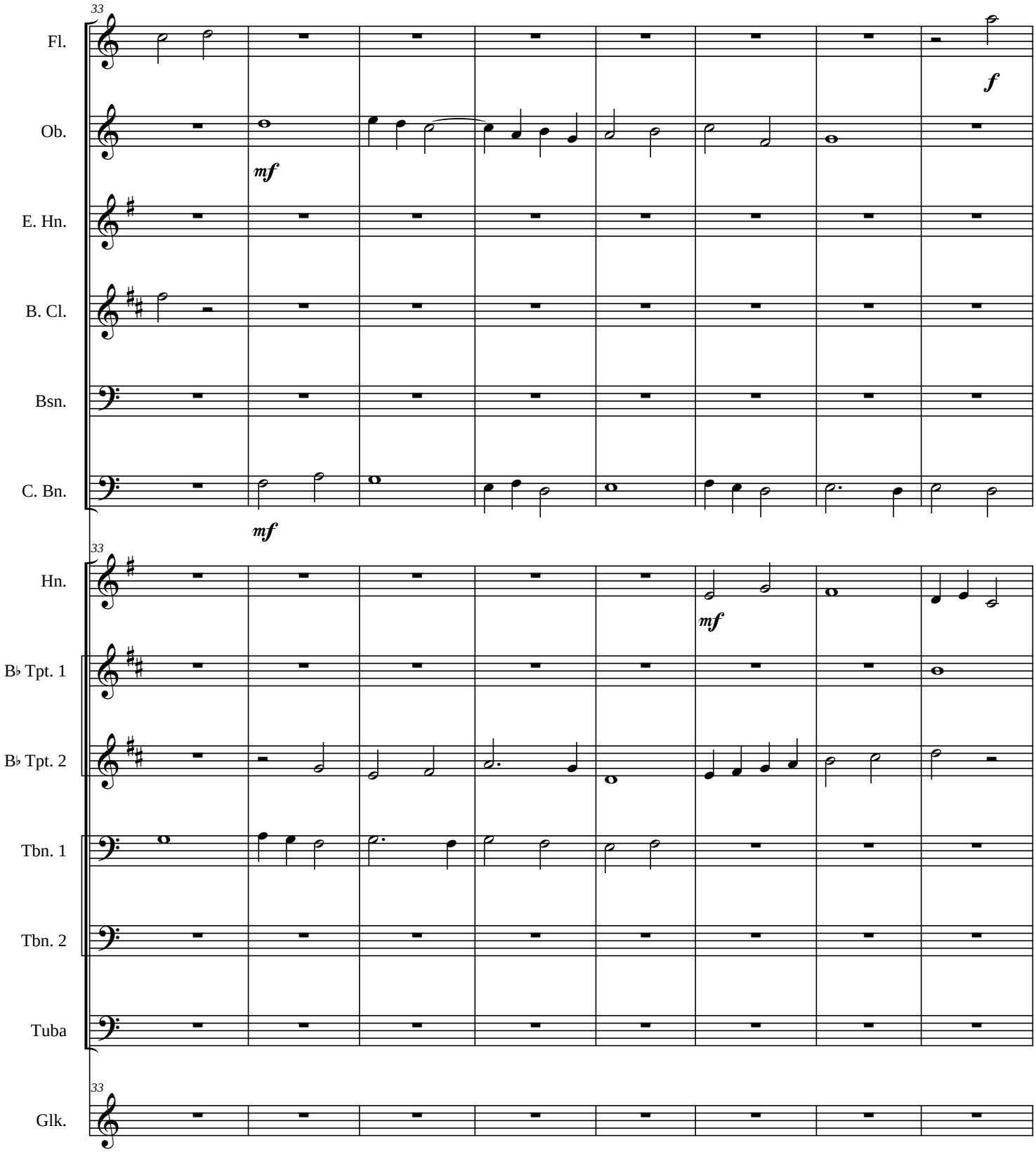
33
Fl.
Ob.
E. Hn.
B. Cl.
Bsn.
C. Bn.
mf
f
mf
33
Hn.
B♭ Tpt. 1
B♭ Tpt. 2
Tbn. 1
Tbn. 2
Tuba
mf
33
Glk.

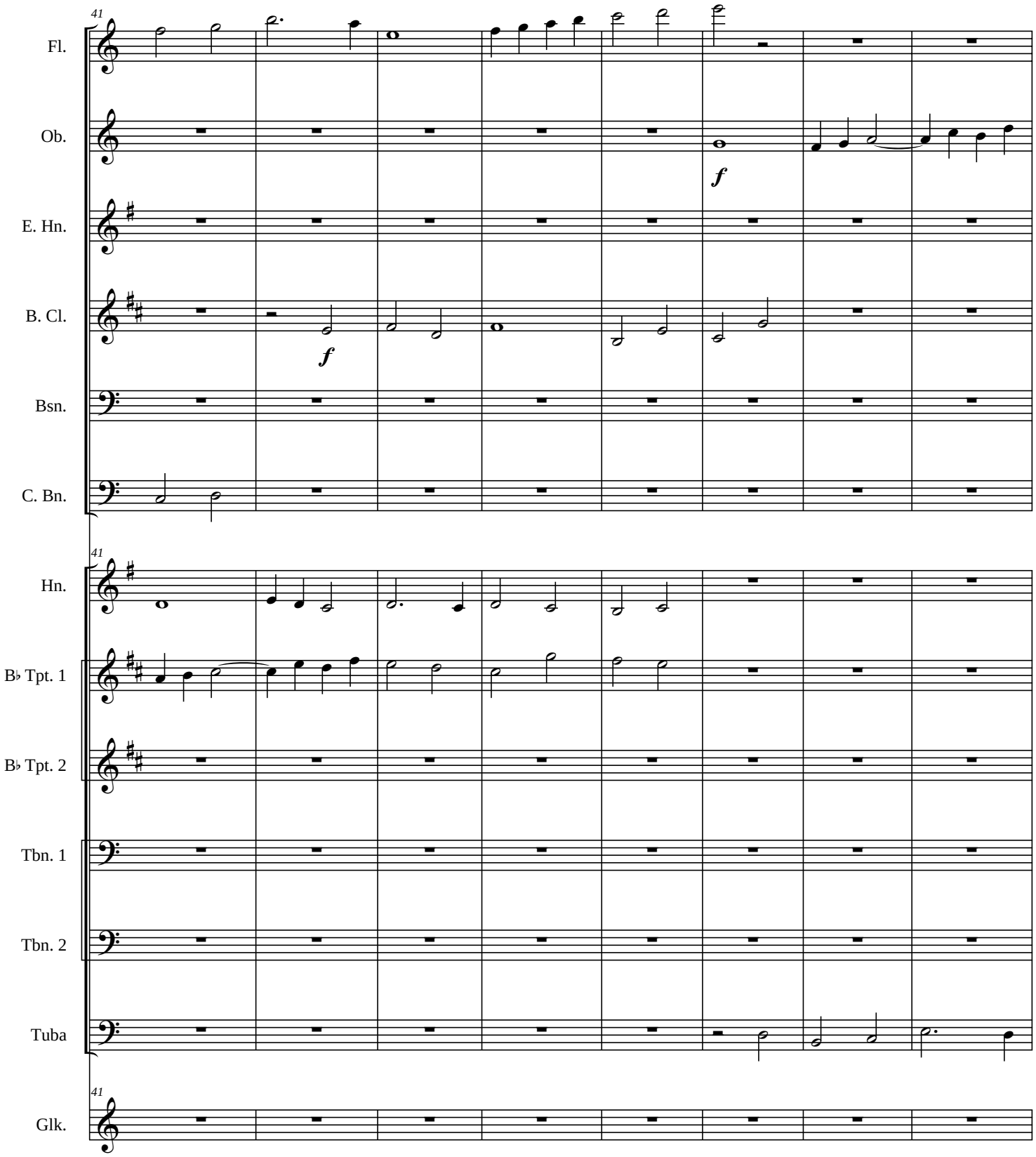
41
Fl.
Ob.
f
E. Hn.
B. Cl.
f
Bsn.
C. Bn.
41
Hn.
B♭ Tpt. 1
B♭ Tpt. 2
Tbn. 1
Tbn. 2
Tuba
41
Glk.

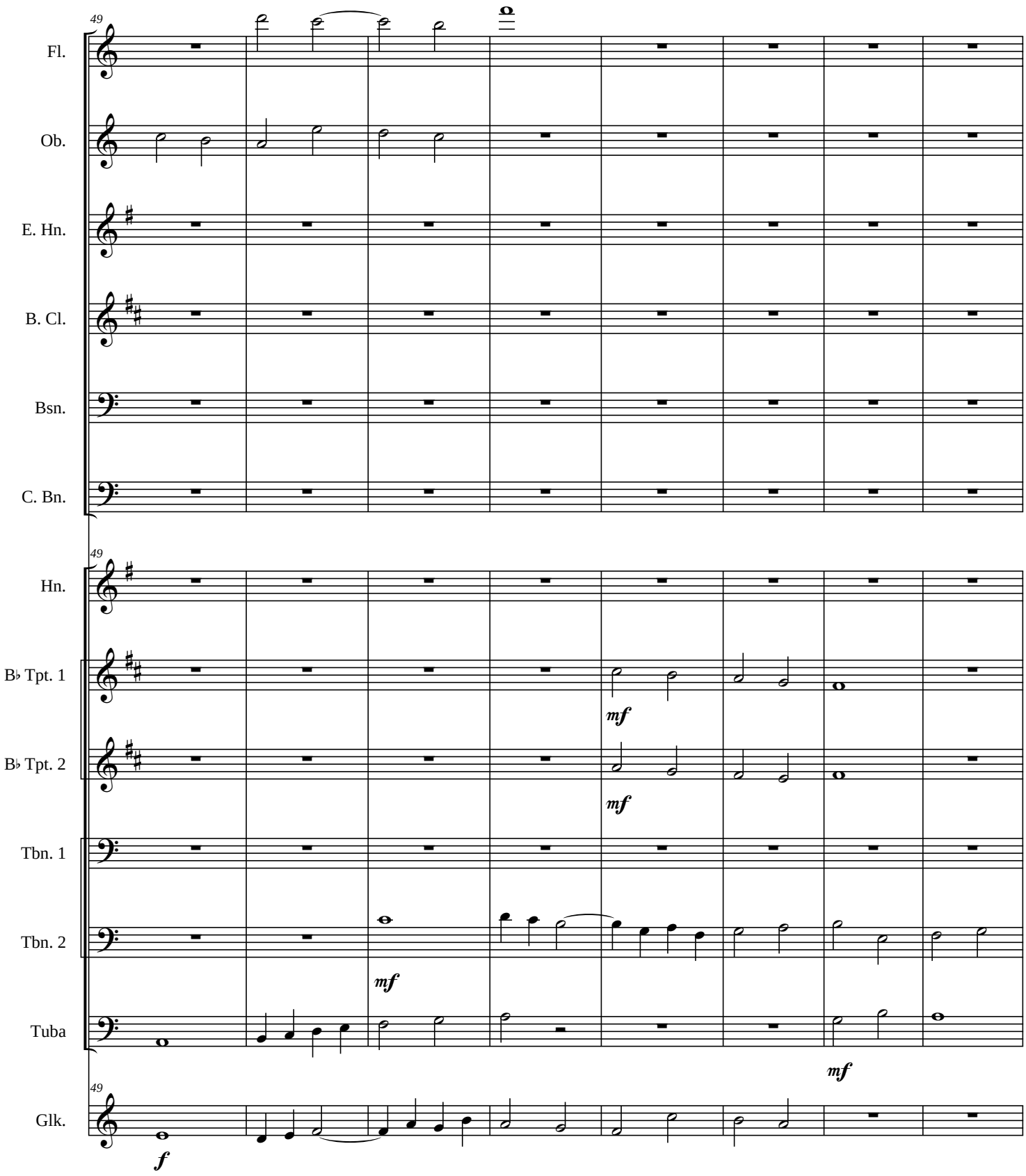
49
Fl.
Ob.
E. Hn.
B. Cl.
Bsn.
C. Bn.
49
Hn.
B♭ Tpt. 1
B♭ Tpt. 2
Tbn. 1
Tbn. 2
Tuba
49
Glk.
mf
mf
mf
mf
f

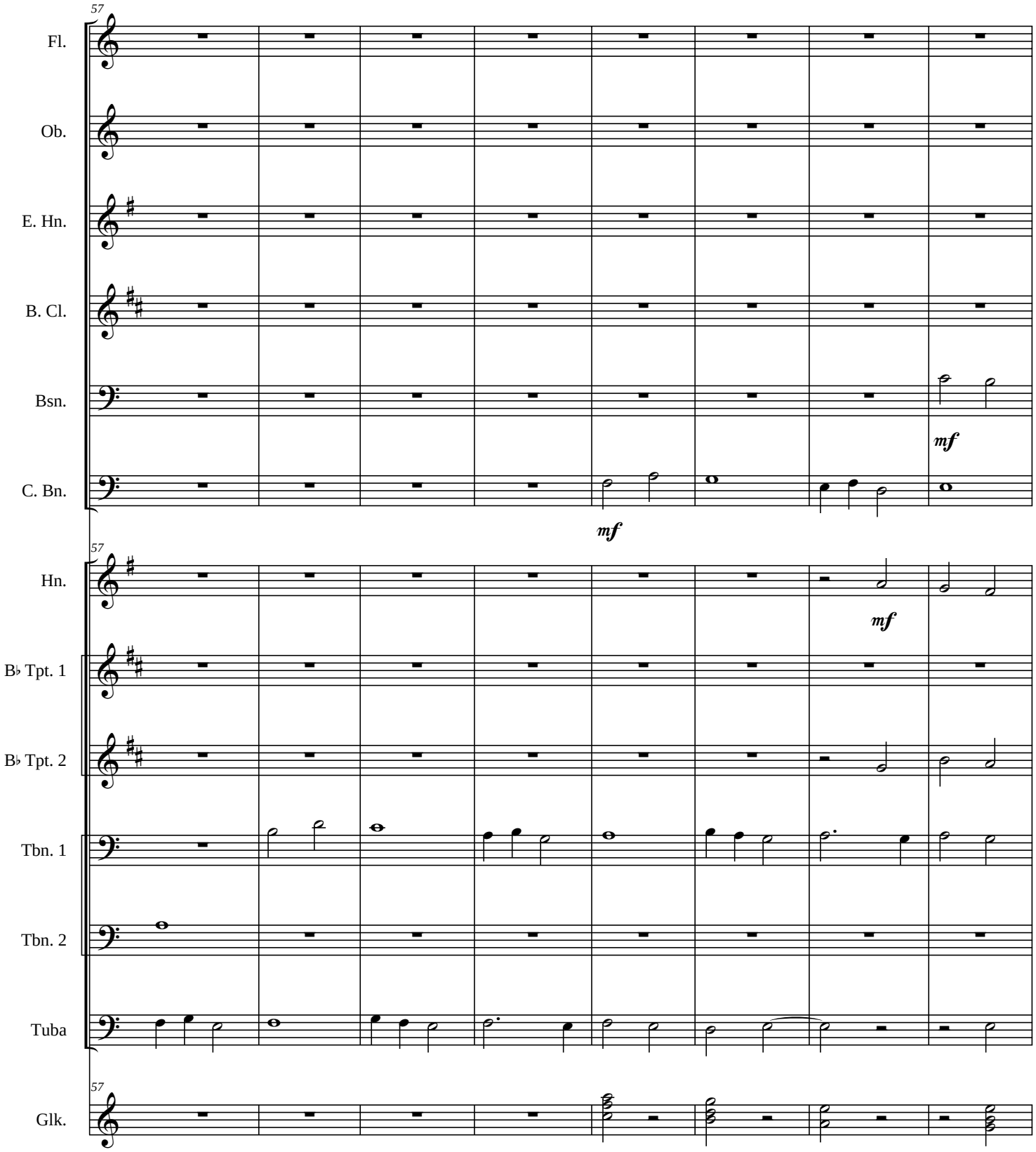
57
Fl.
Ob.
E. Hn.
B. Cl.
Bsn.
C. Bn.
mf
mf
57
Hn.
mf
B♭ Tpt. 1
B♭ Tpt. 2
Tbn. 1
Tbn. 2
Tuba
57
Glk.

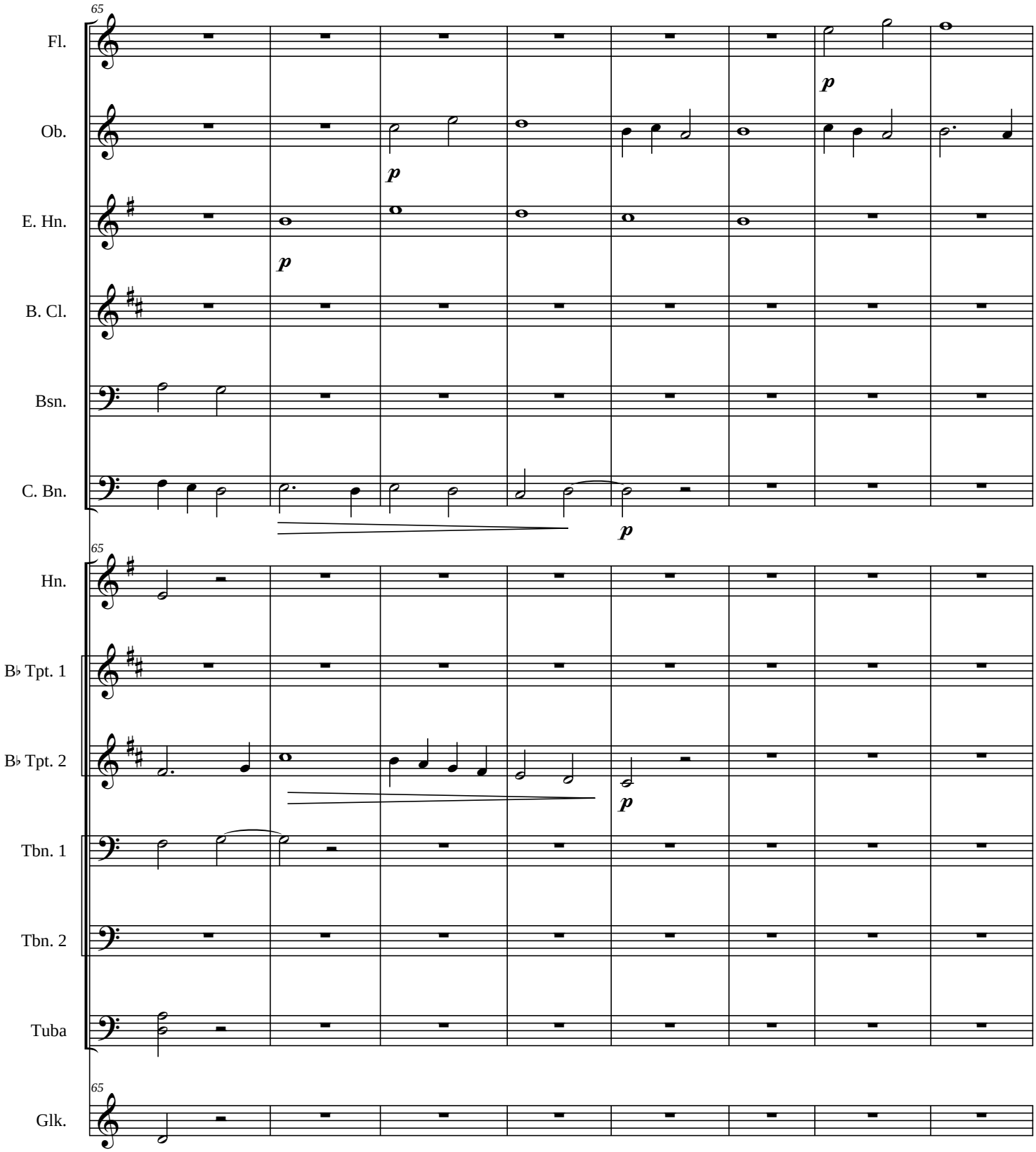
65
Fl.
Ob.
E. Hn.
B. Cl.
Bsn.
C. Bn.
p
65
Hn.
B♭ Tpt. 1
B♭ Tpt. 2
Tbn. 1
Tbn. 2
Tuba
65
Glk.

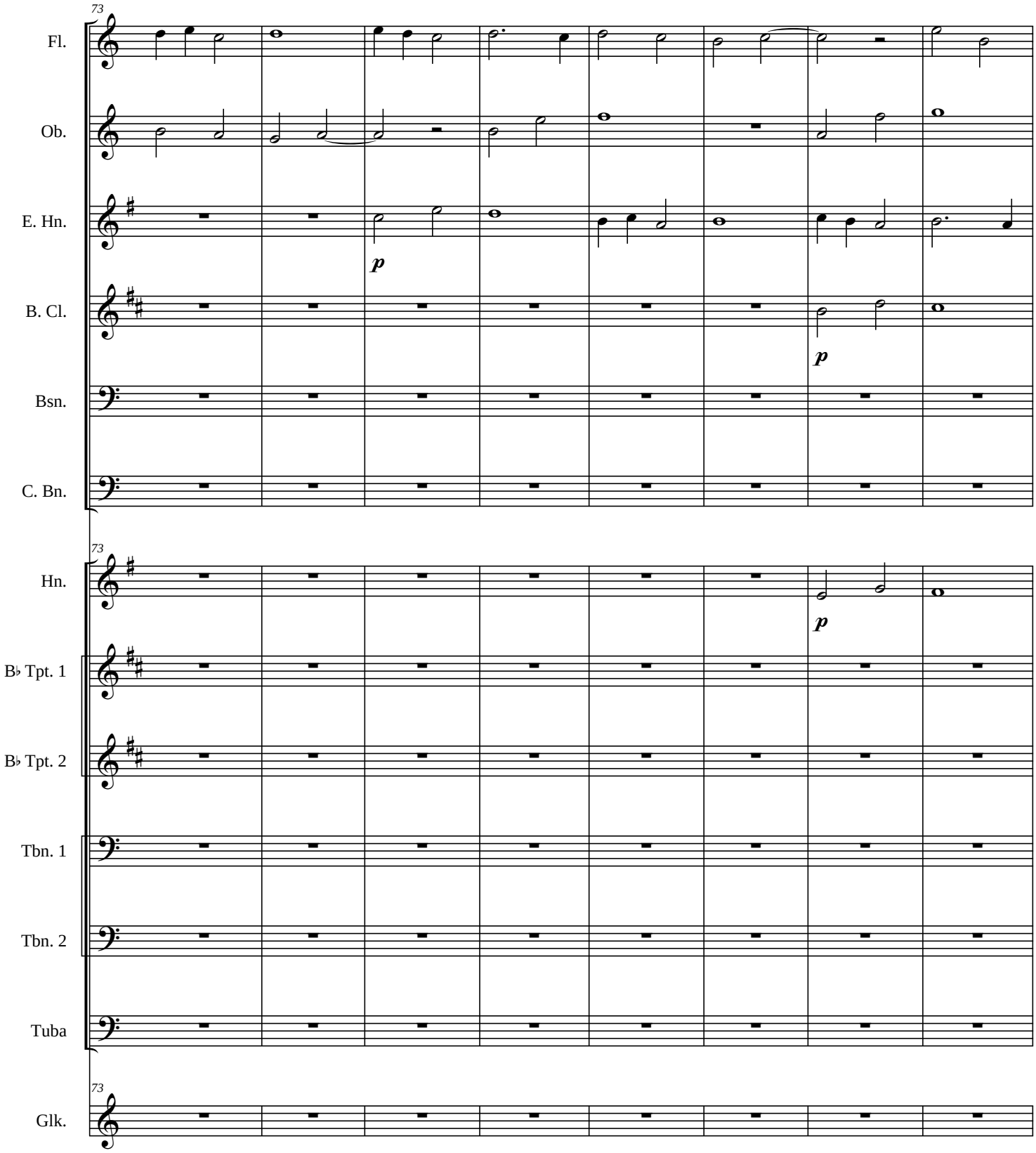
73
Fl.
Ob.
E. Hn.
p
B. Cl.
p
Bsn.
C. Bn.
73
Hn.
p
B♭ Tpt. 1
B♭ Tpt. 2
Tbn. 1
Tbn. 2
Tuba
73
Glk.

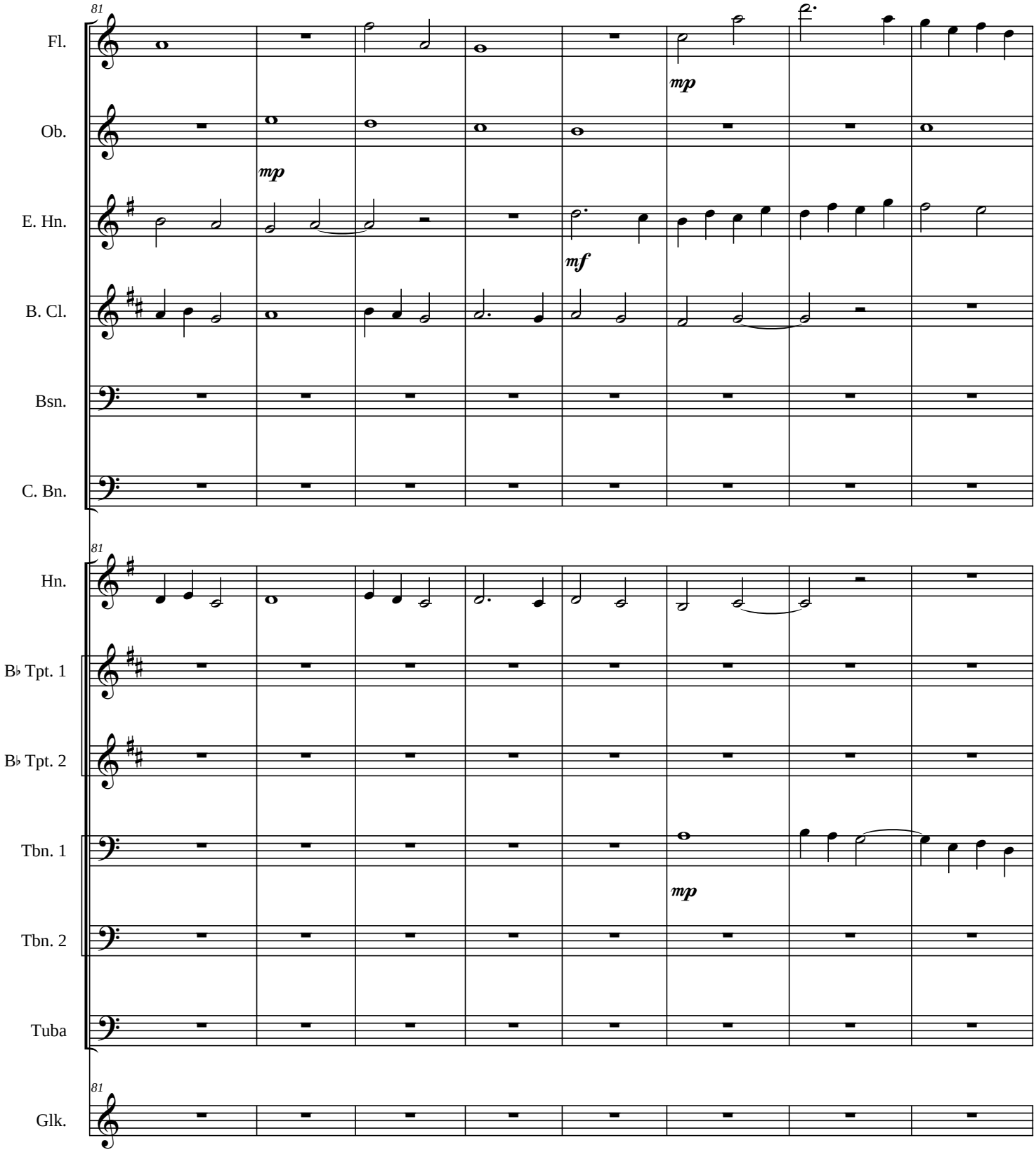
81
Fl.
Ob.
E. Hn.
B. Cl.
Bsn.
C. Bn.
mp
mp
mf
81
Hn.
B♭ Tpt. 1
B♭ Tpt. 2
Tbn. 1
Tbn. 2
Tuba
mp
81
Glk.

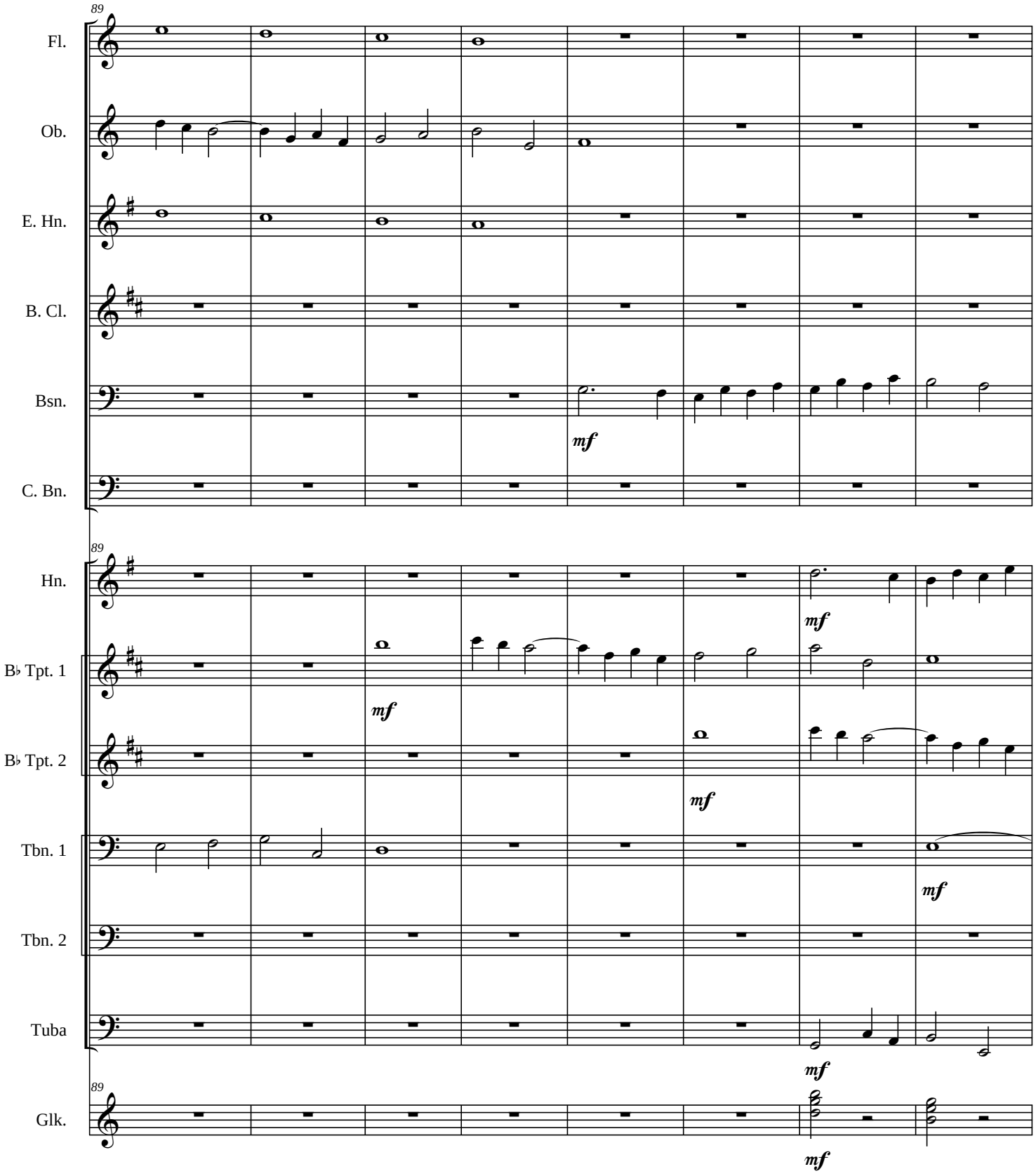
89
Fl.
Ob.
E. Hn.
B. Cl.
Bsn.
mf
C. Bn.
89
Hn.
mf
B♭ Tpt. 1
mf
B♭ Tpt. 2
mf
Tbn. 1
mf
Tbn. 2
Tuba
mf
89
Glk.
mf

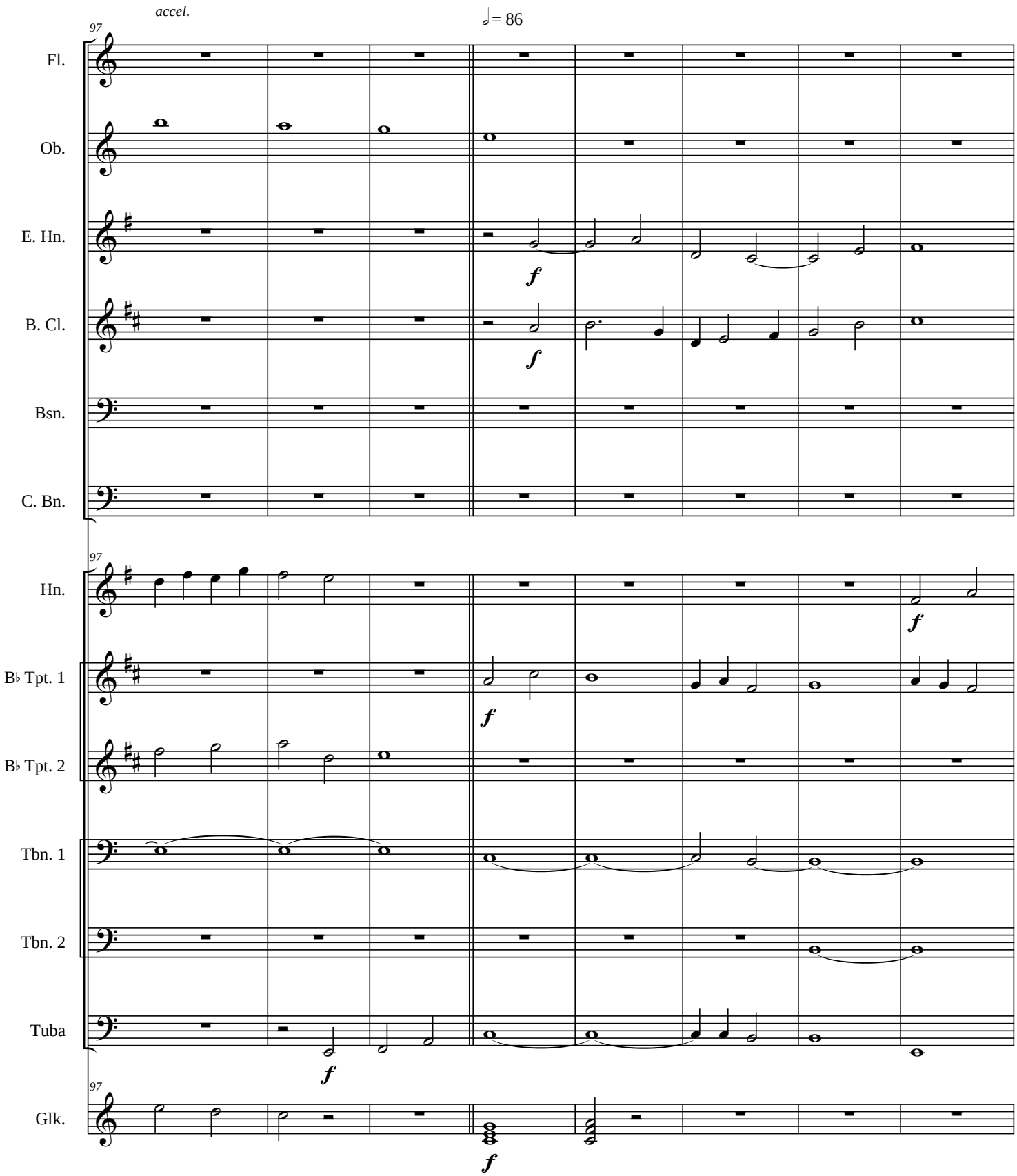
accel.
97
♩= 86
Fl.
Ob.
E. Hn.
B. Cl.
Bsn.
C. Bn.
Hn.
B♭ Tpt. 1
B♭ Tpt. 2
Tbn. 1
Tbn. 2
Tuba
Glk.
f

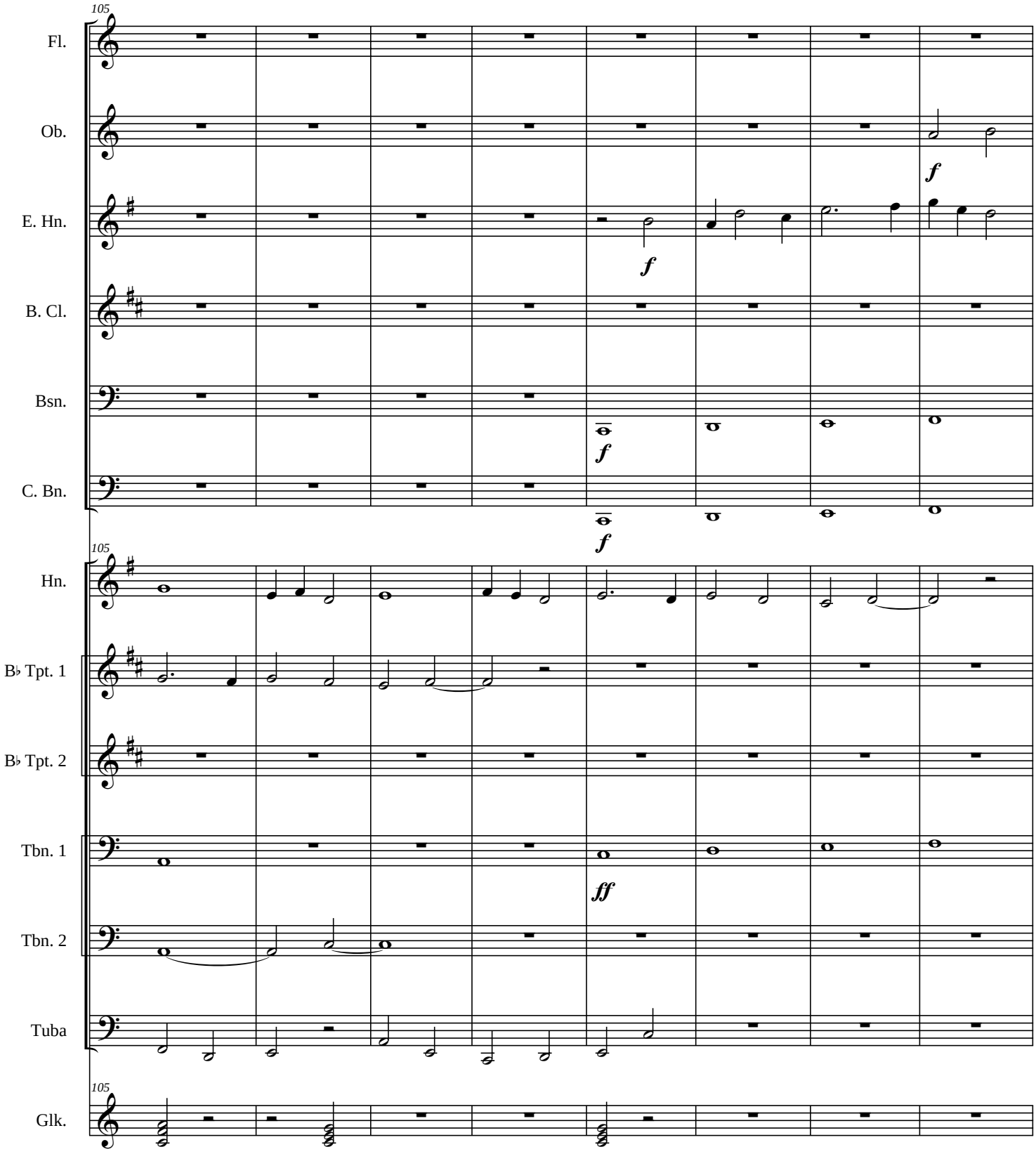
105
Fl.
Ob.
E. Hn.
B. Cl.
Bsn.
C. Bn.
f
f
f
105
Hn.
B♭ Tpt. 1
B♭ Tpt. 2
Tbn. 1
Tbn. 2
Tuba
ff
105
Glk.

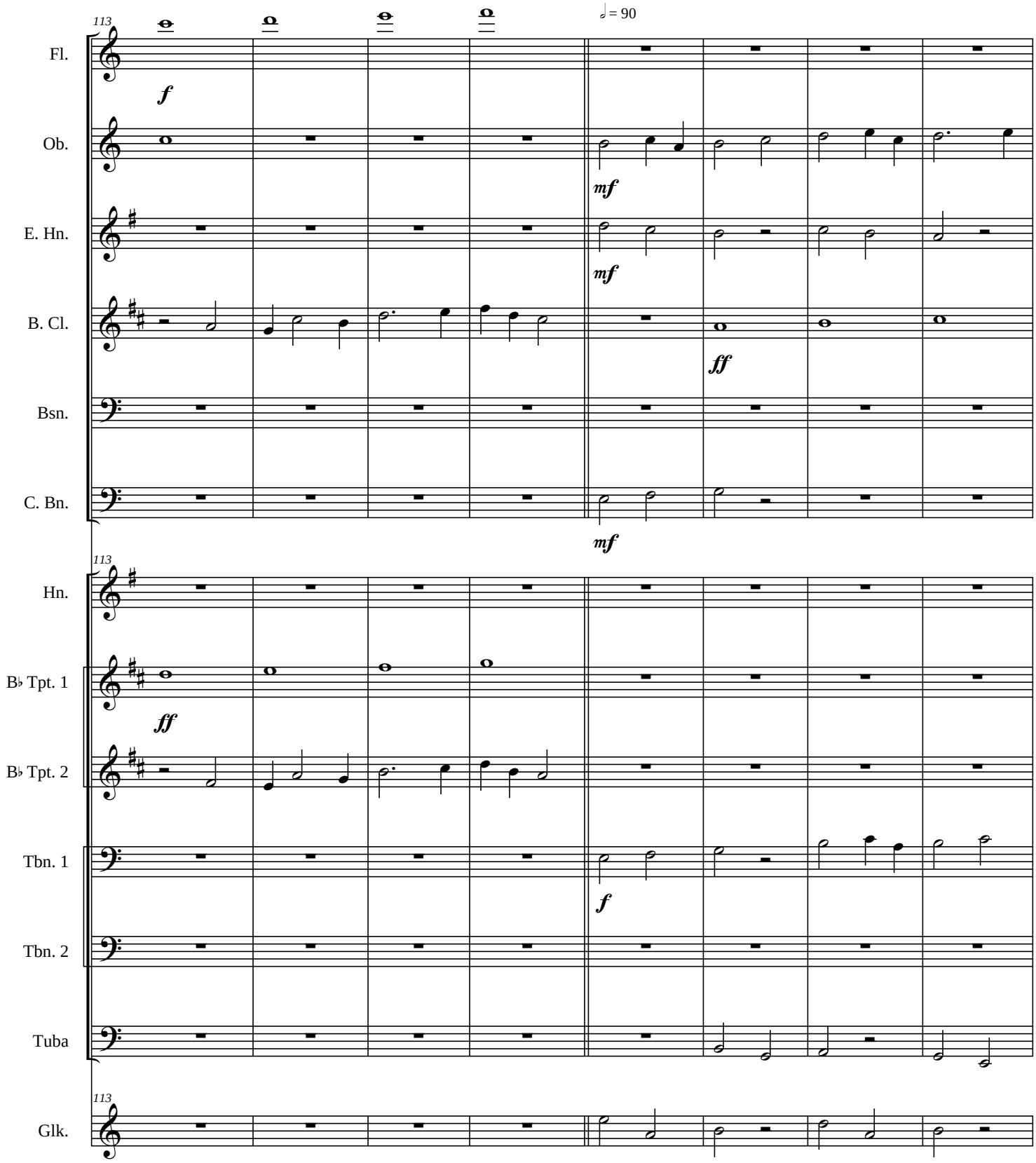
113
♩ = 90
Fl.
Ob.
E. Hn.
B. Cl.
Bsn.
C. Bn.
Hn.
B♭ Tpt. 1
B♭ Tpt. 2
Tbn. 1
Tbn. 2
Tuba
Glk.
f
mf
ff

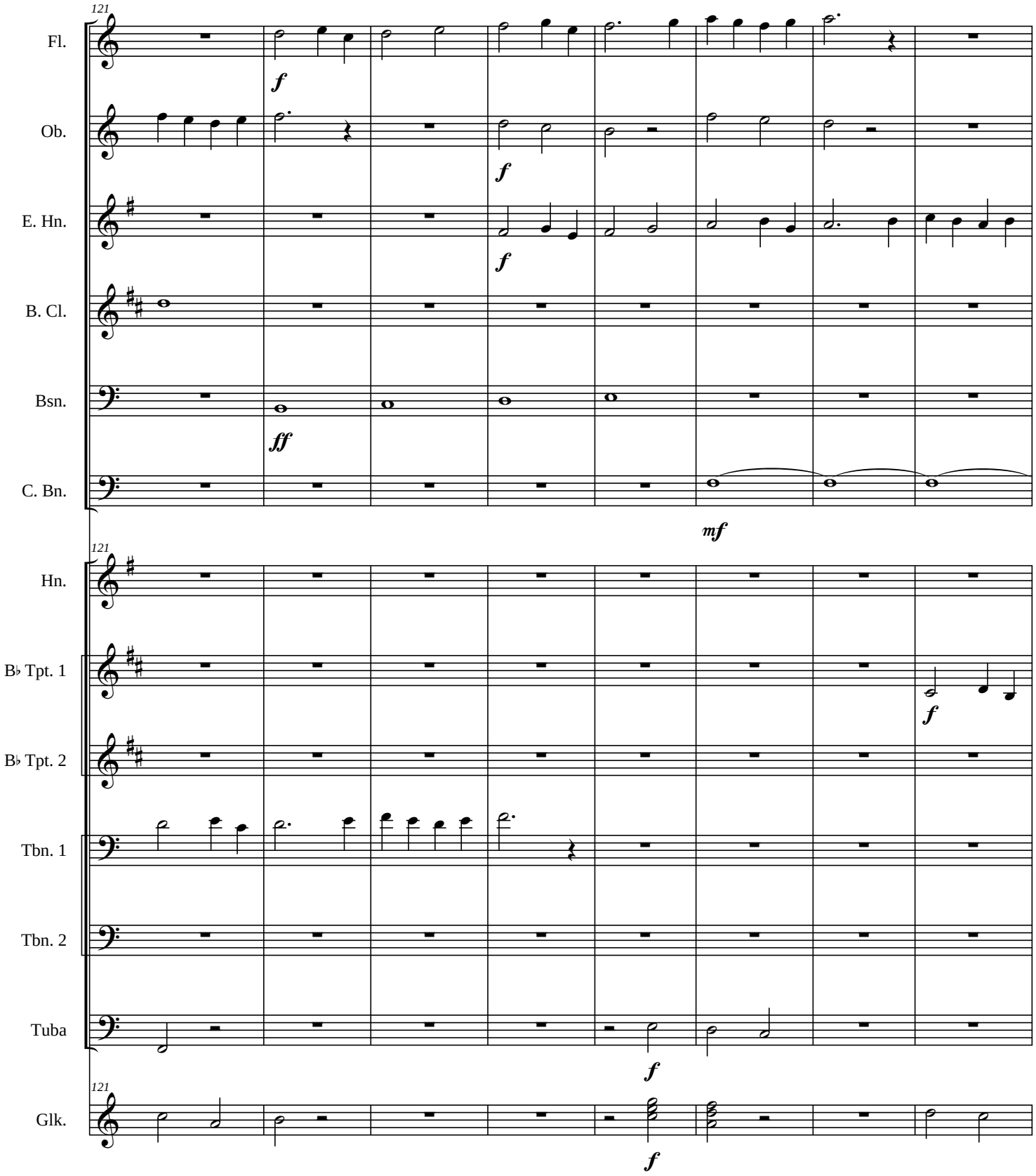
121
Fl.
Ob.
E. Hn.
B. Cl.
Bsn.
C. Bn.
Hn.
B♭ Tpt. 1
B♭ Tpt. 2
Tbn. 1
Tbn. 2
Tuba
Glk.
f
ff
mf

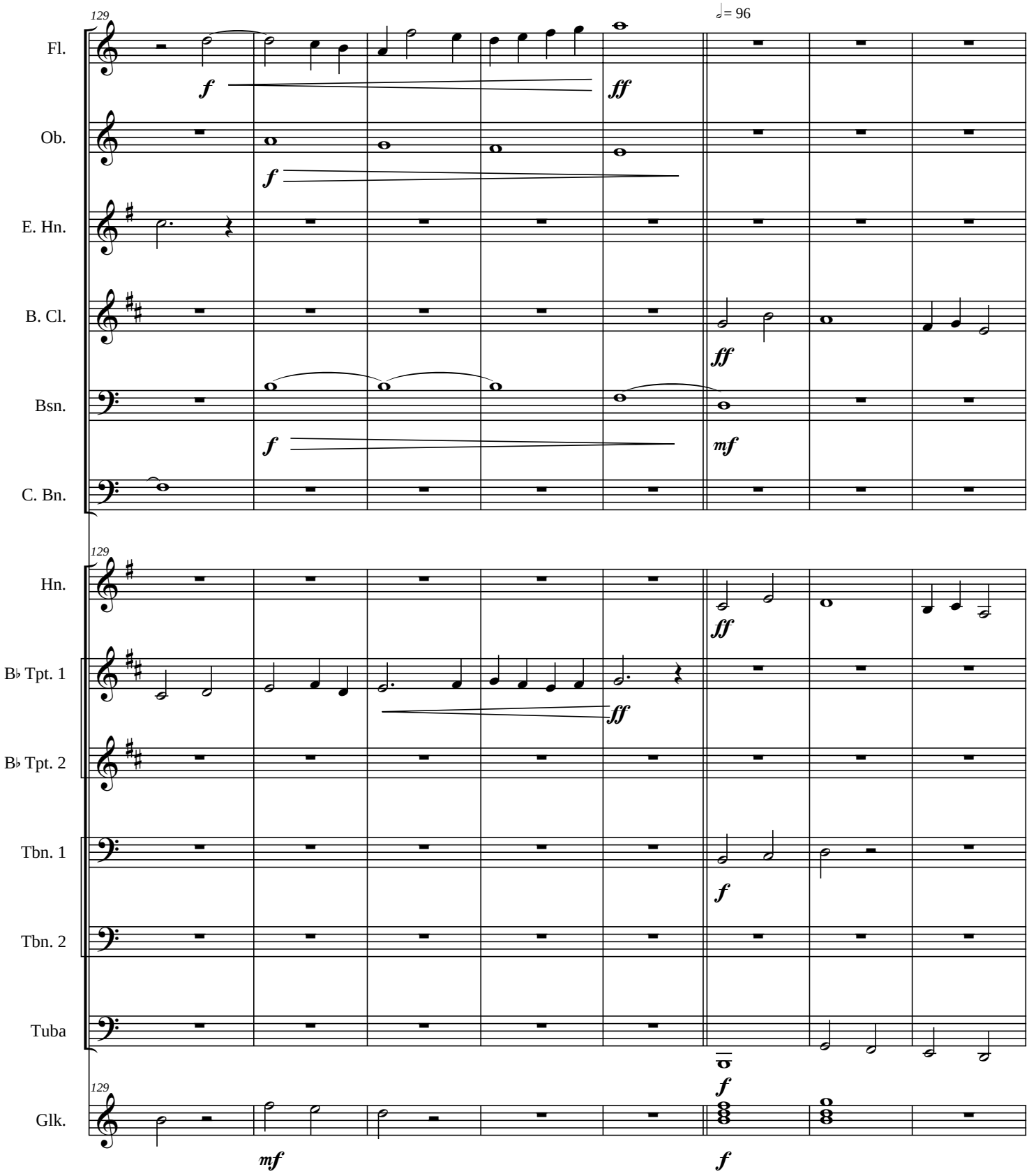
129
♩= 96
Fl.
Ob.
E. Hn.
B. Cl.
Bsn.
C. Bn.
Hn.
B♭ Tpt. 1
B♭ Tpt. 2
Tbn. 1
Tbn. 2
Tuba
Glk.
f
ff
mf

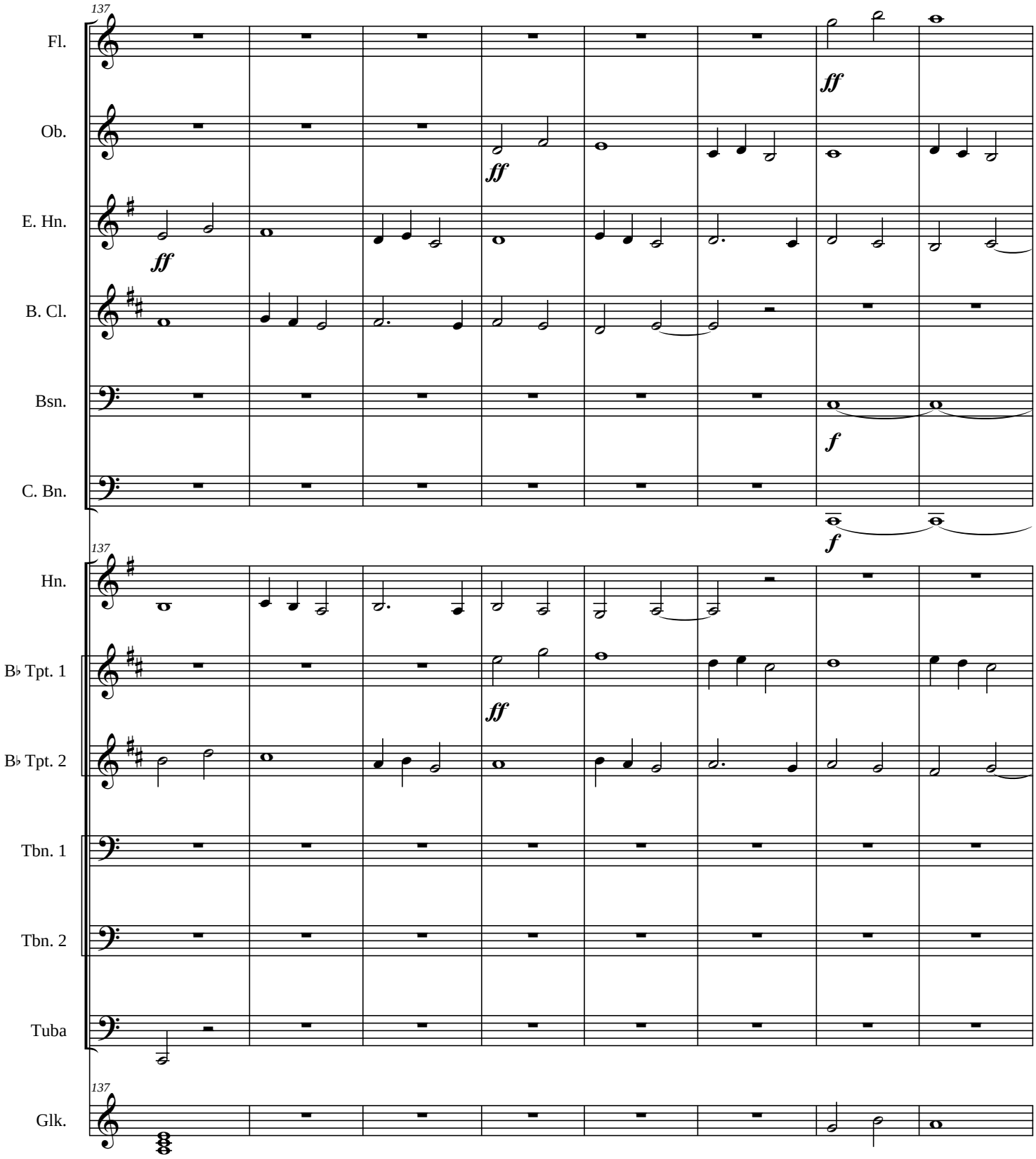
137
Fl.
Ob.
E. Hn.
B. Cl.
Bsn.
C. Bn.
ff
ff
ff
f
f
137
Hn.
B♭ Tpt. 1
B♭ Tpt. 2
Tbn. 1
Tbn. 2
Tuba
ff
137
Glk.

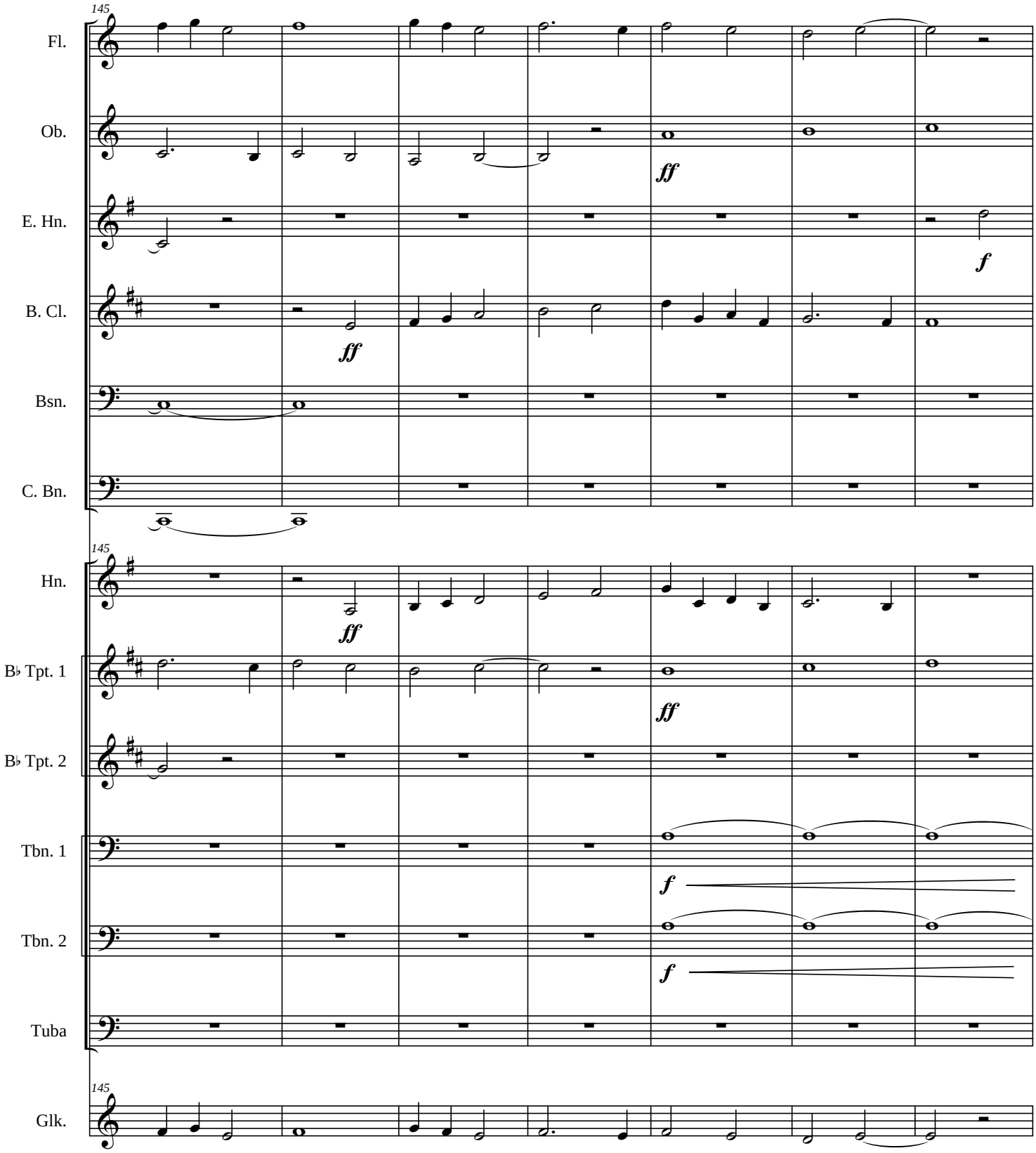
145
Fl.
Ob.
E. Hn.
B. Cl.
Bsn.
C. Bn.
ff
ff
f
145
Hn.
B♭ Tpt. 1
B♭ Tpt. 2
Tbn. 1
Tbn. 2
Tuba
ff
ff
f
f
145
Glk.

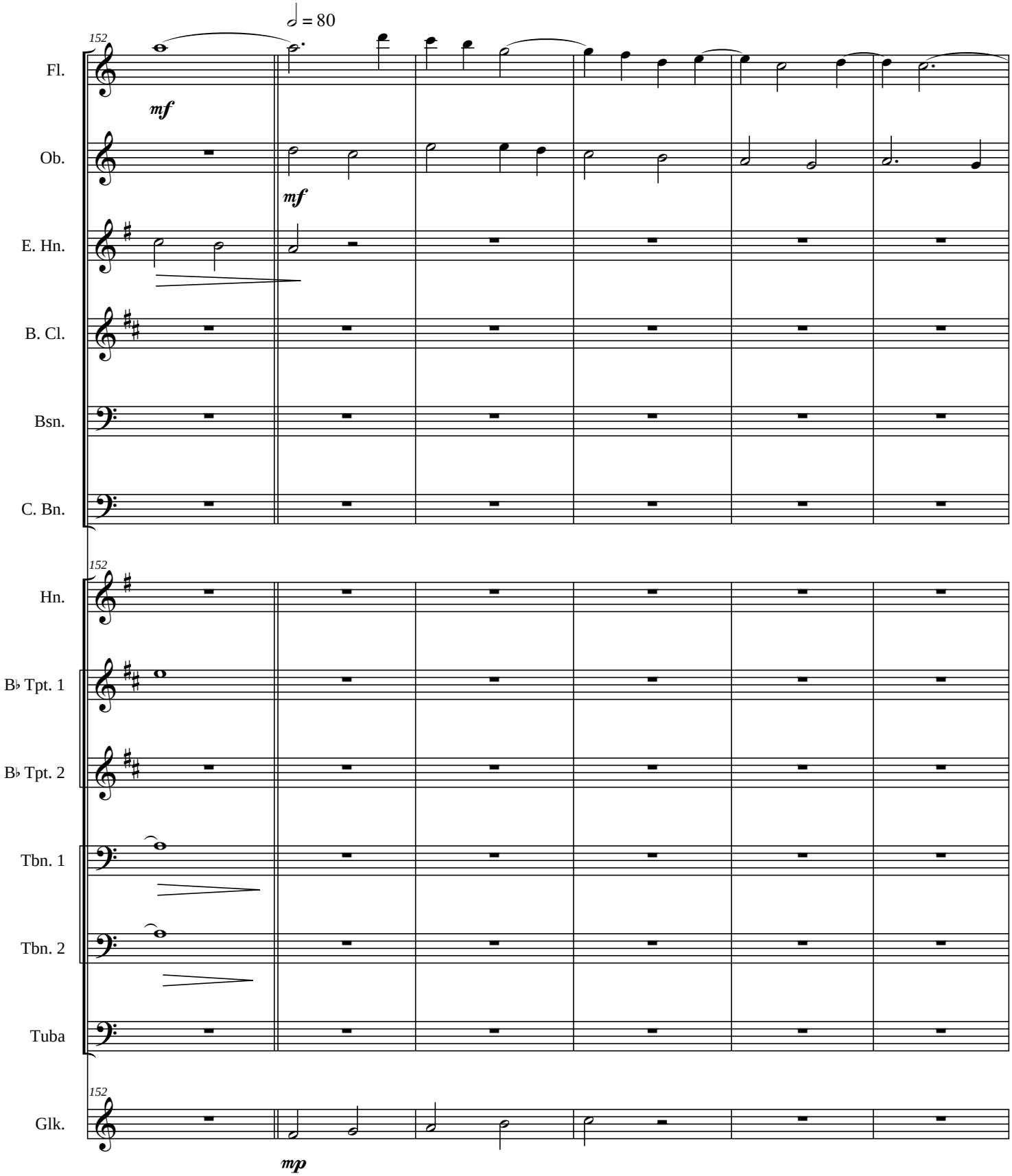
♩ = 80
152
Fl.
mf
Ob.
mf
E. Hn.
B. Cl.
Bsn.
C. Bn.
152
Hn.
B♭ Tpt. 1
B♭ Tpt. 2
Tbn. 1
Tbn. 2
Tuba
152
Glk.
mp

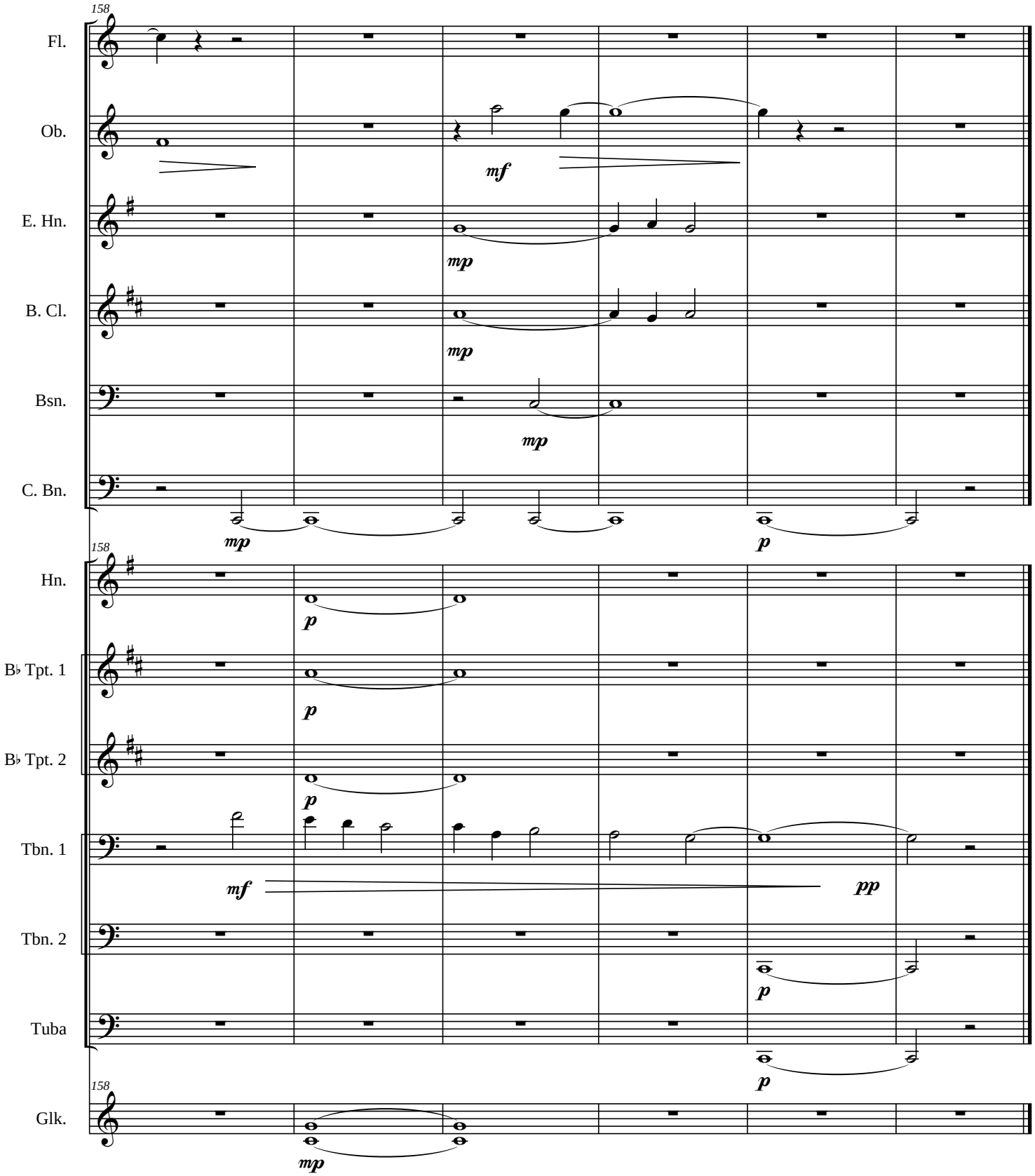
158
Fl.
Ob.
mf
E. Hn.
mp
B. Cl.
mp
Bsn.
mp
C. Bn.
mp
p
158
Hn.
p
B♭ Tpt. 1
p
B♭ Tpt. 2
p
Tbn. 1
mf
pp
Tbn. 2
p
Tuba
p
158
Glk.
mp

Dawn at High Knob

Flute

James C. Burke

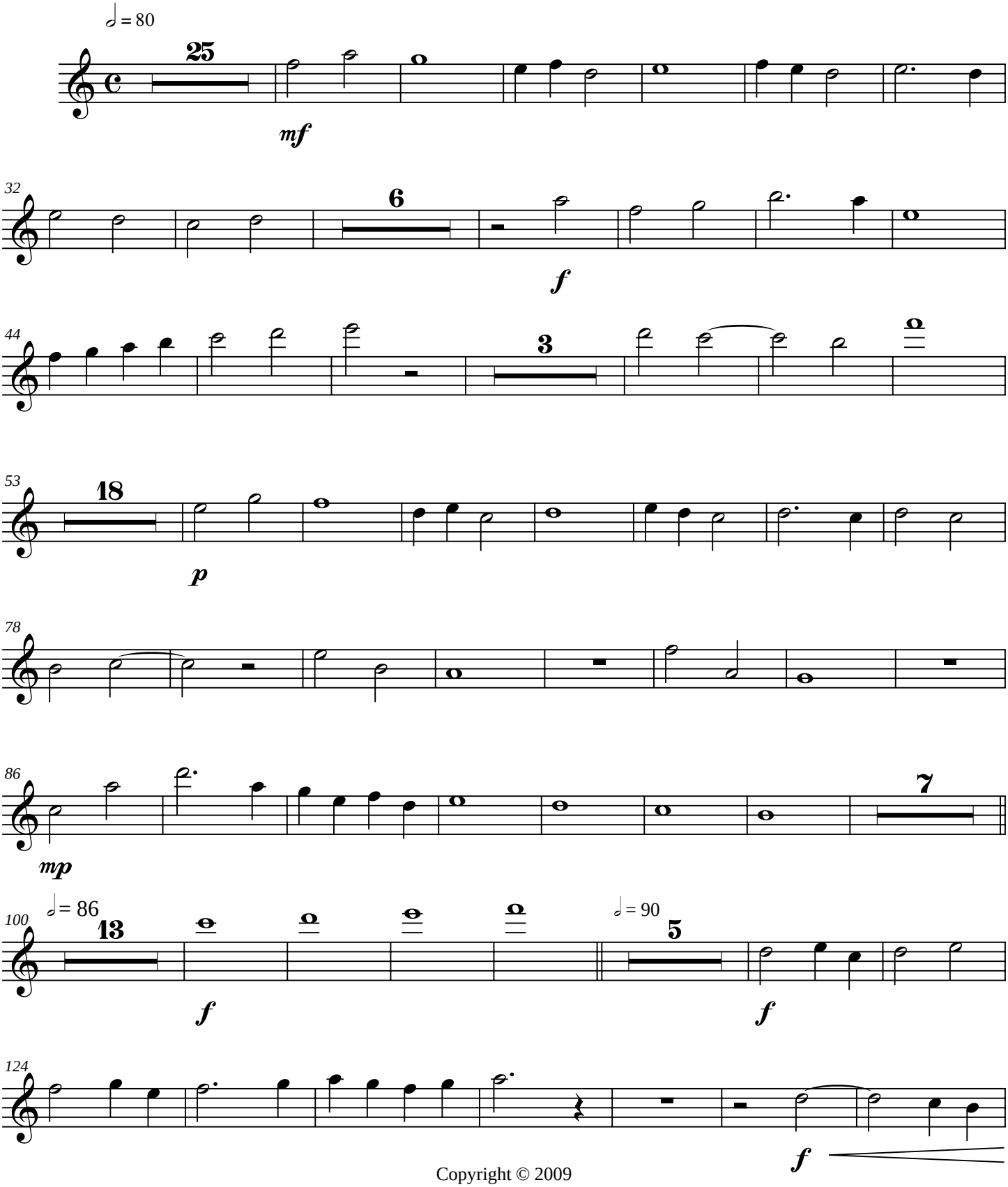

Copyright © 2009

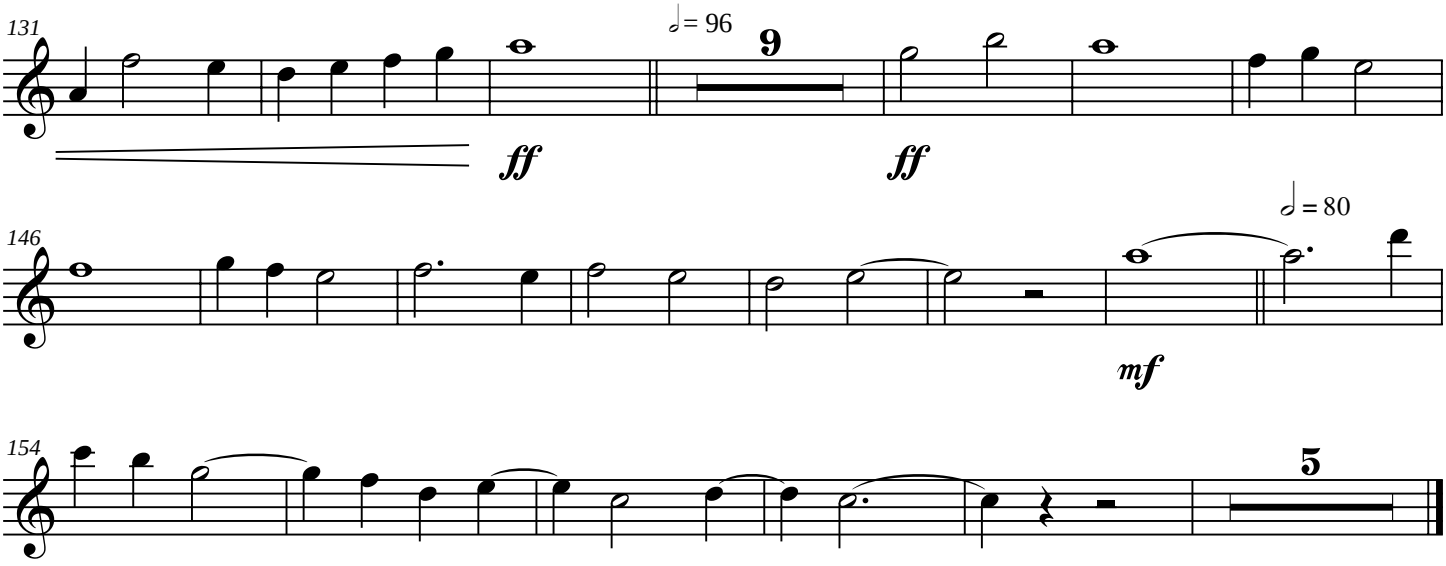
131
♩= 96
9
ff
ff
146
♩= 80
mf
154
5

Dawn at High Knob

Oboe

James C. Burke

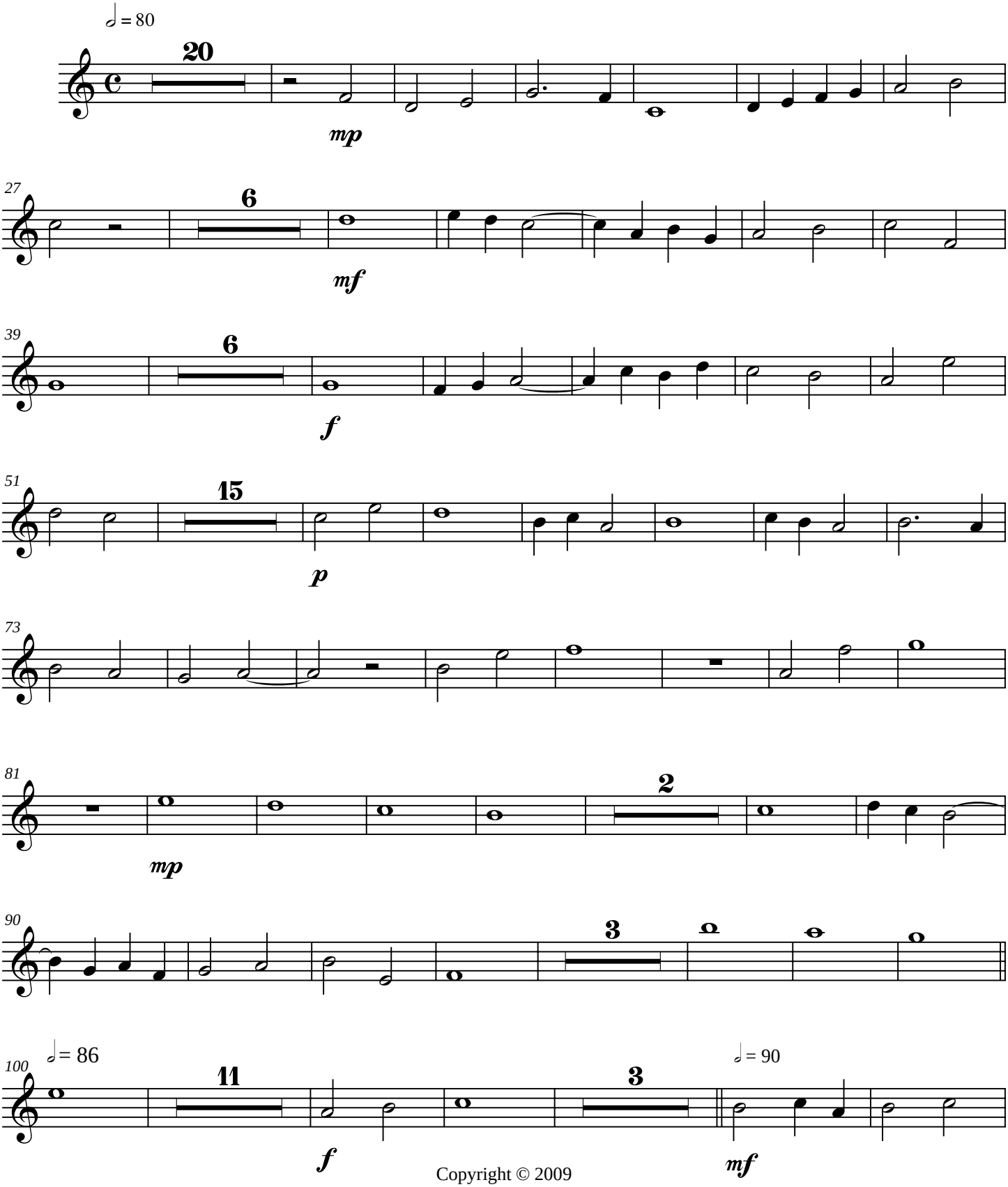

Copyright © 2009

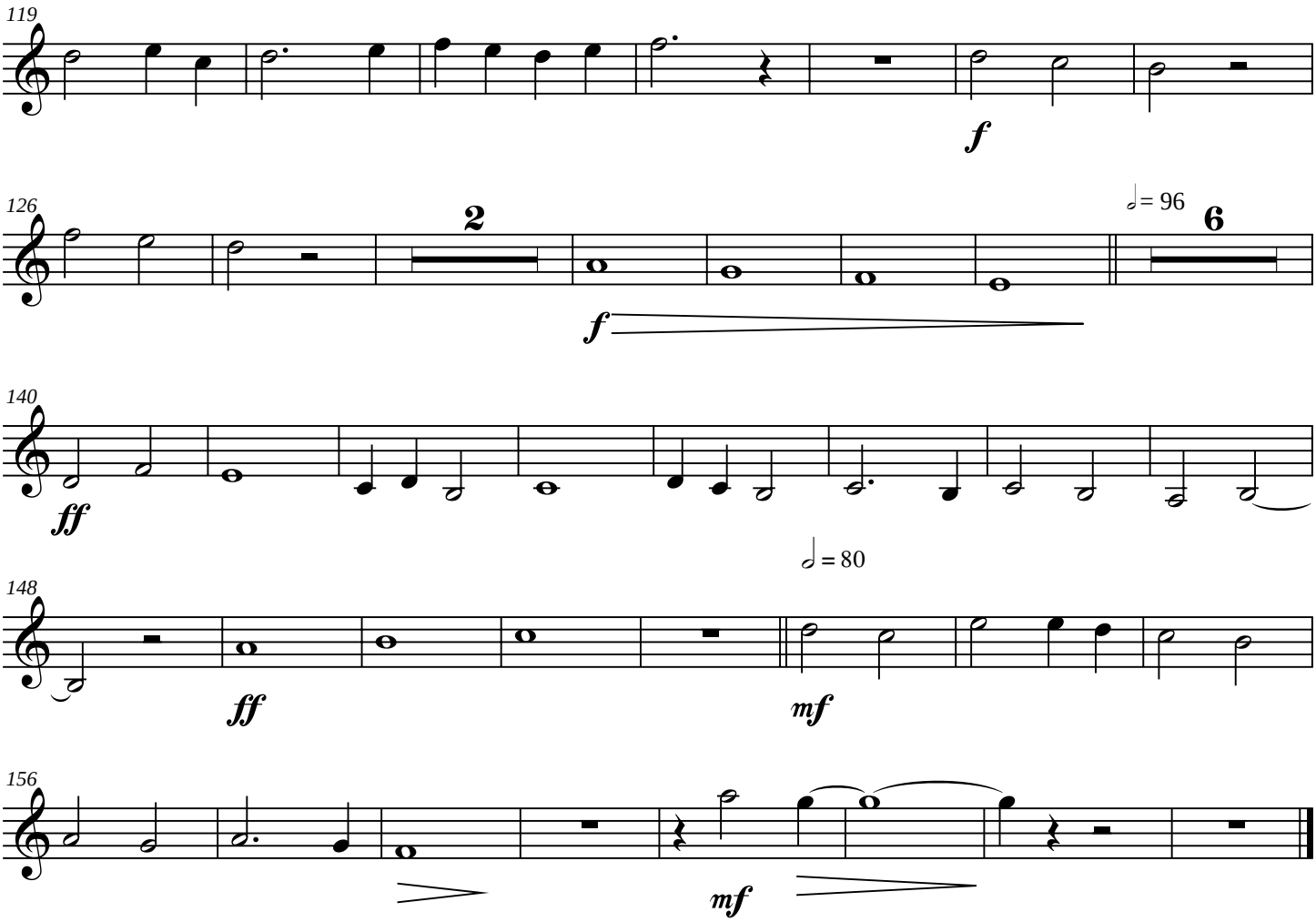
119
f
126
2
♩= 96
6
f
140
ff
148
ff
♩= 80
mf
156
mf

Dawn at High Knob

English Horn

James C. Burke

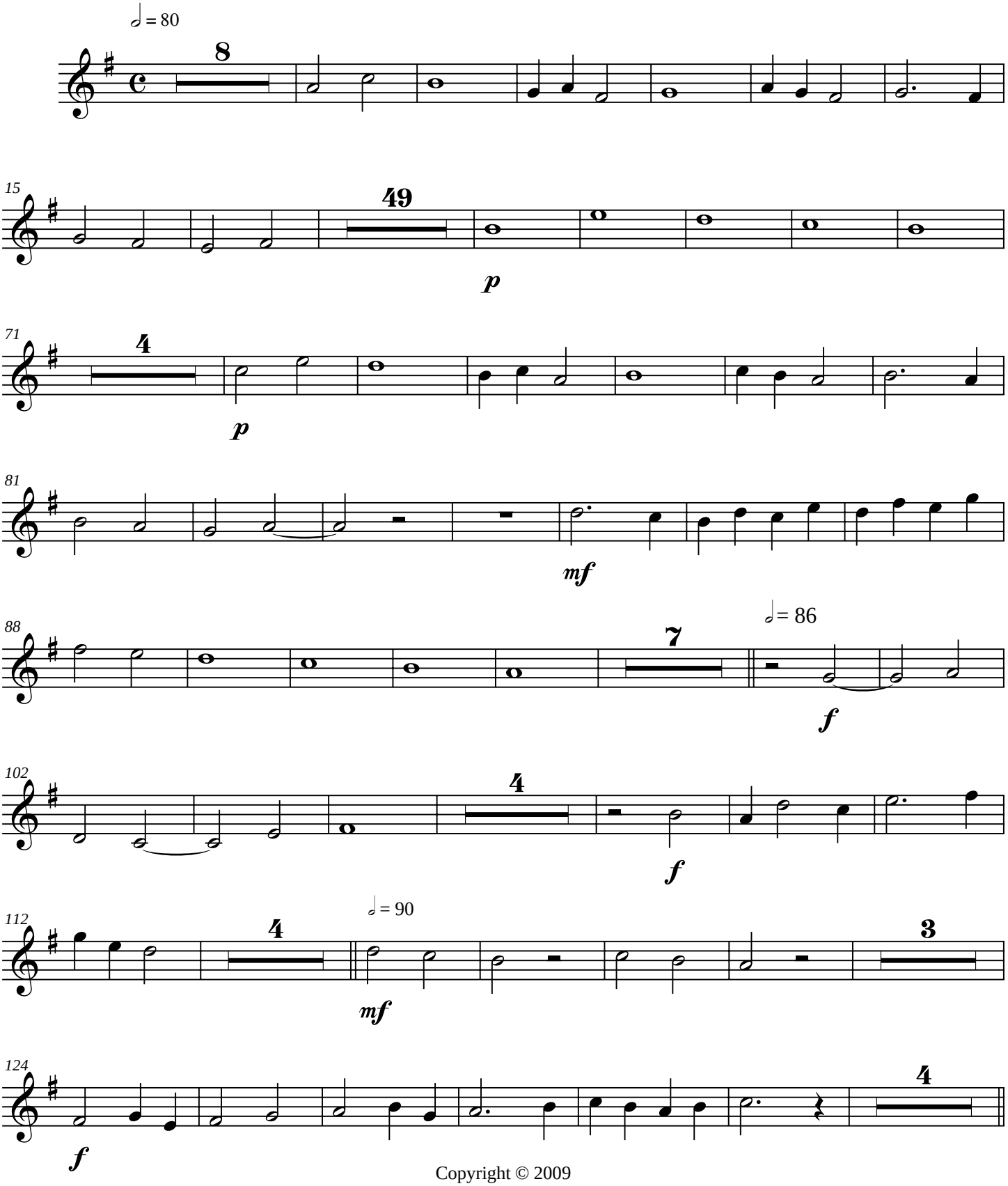

Copyright © 2009

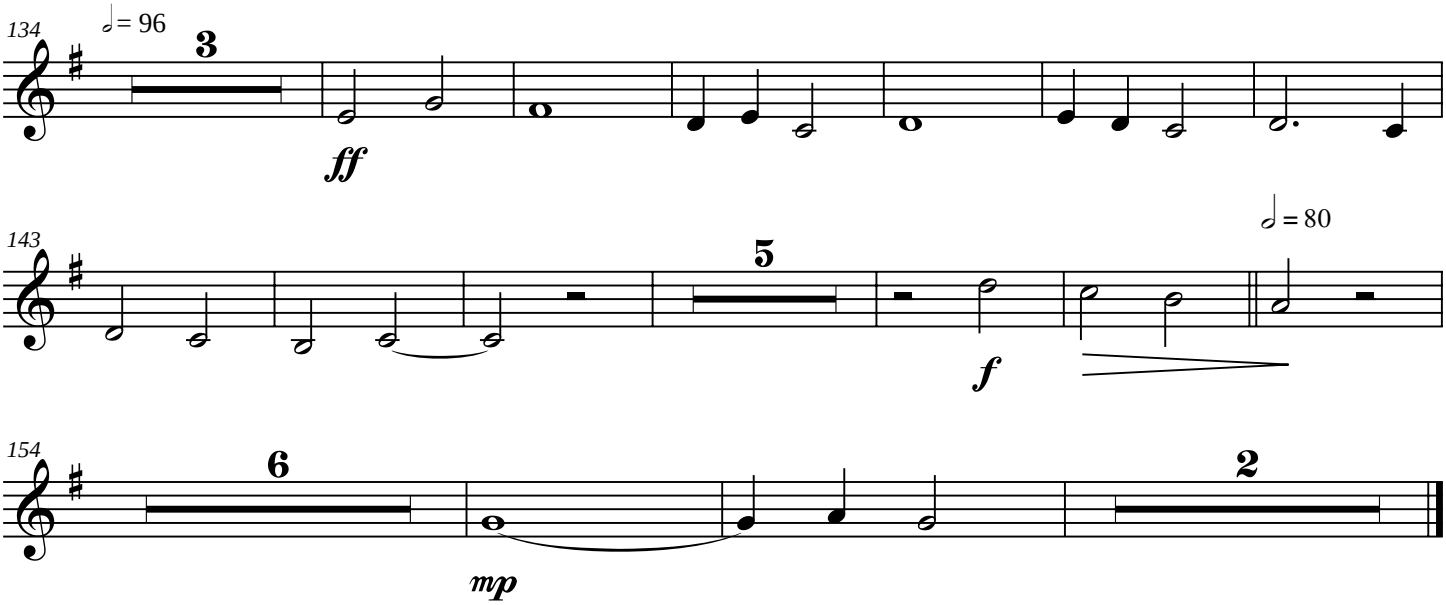
134
♩= 96
3
ff
143
5
♩= 80
f
154
6
2
mp

Dawn at High Knob

Bass Clarinet

James C. Burke

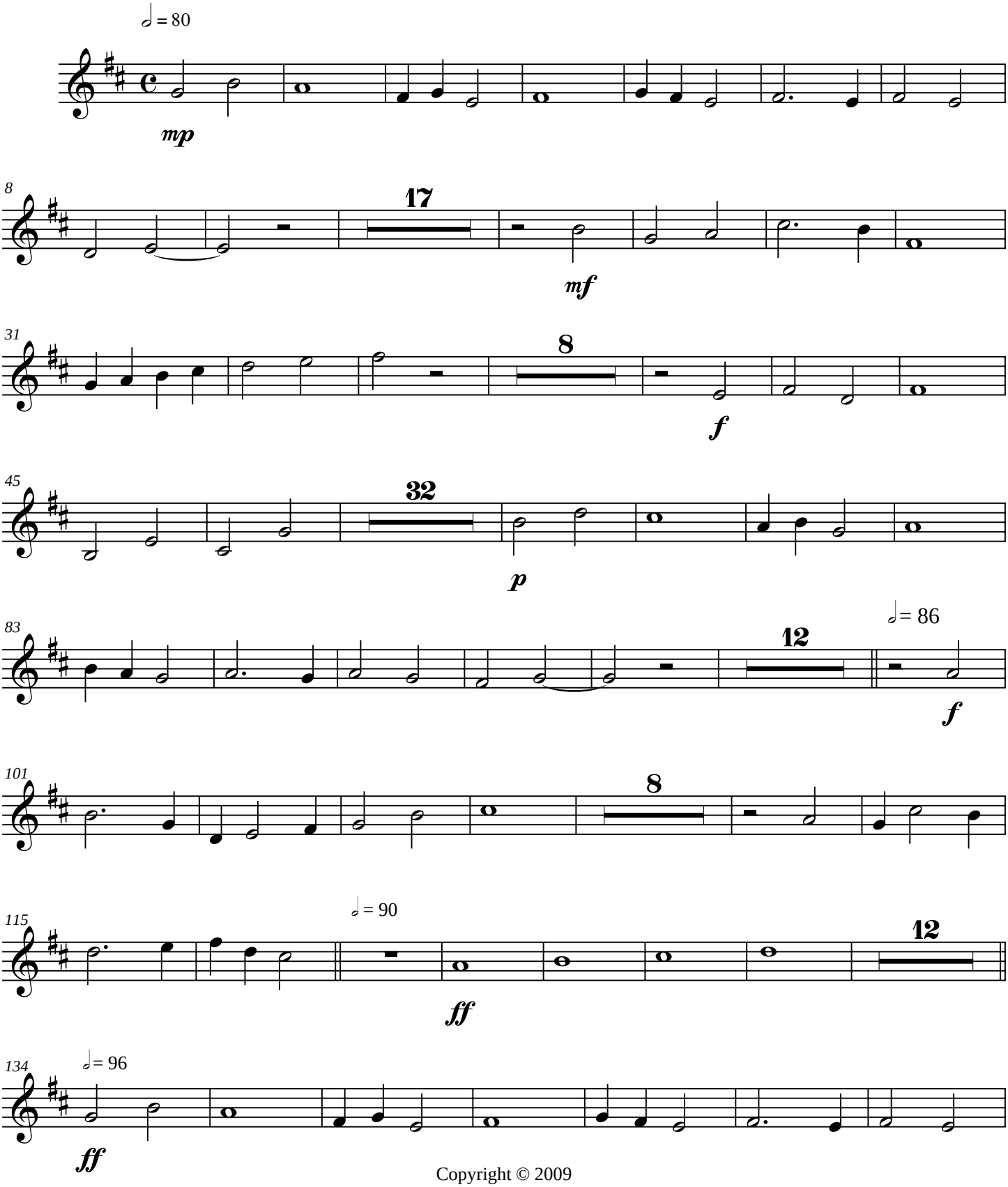

Copyright © 2009

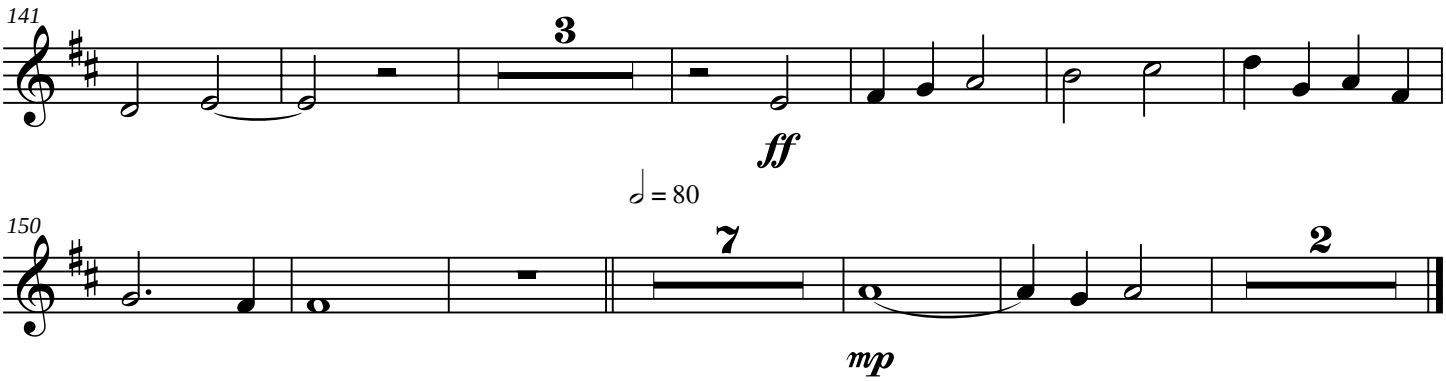
141
3
ff
♩ = 80
150
7
2
mp

Dawn at High Knob

Bassoon

James C. Burke

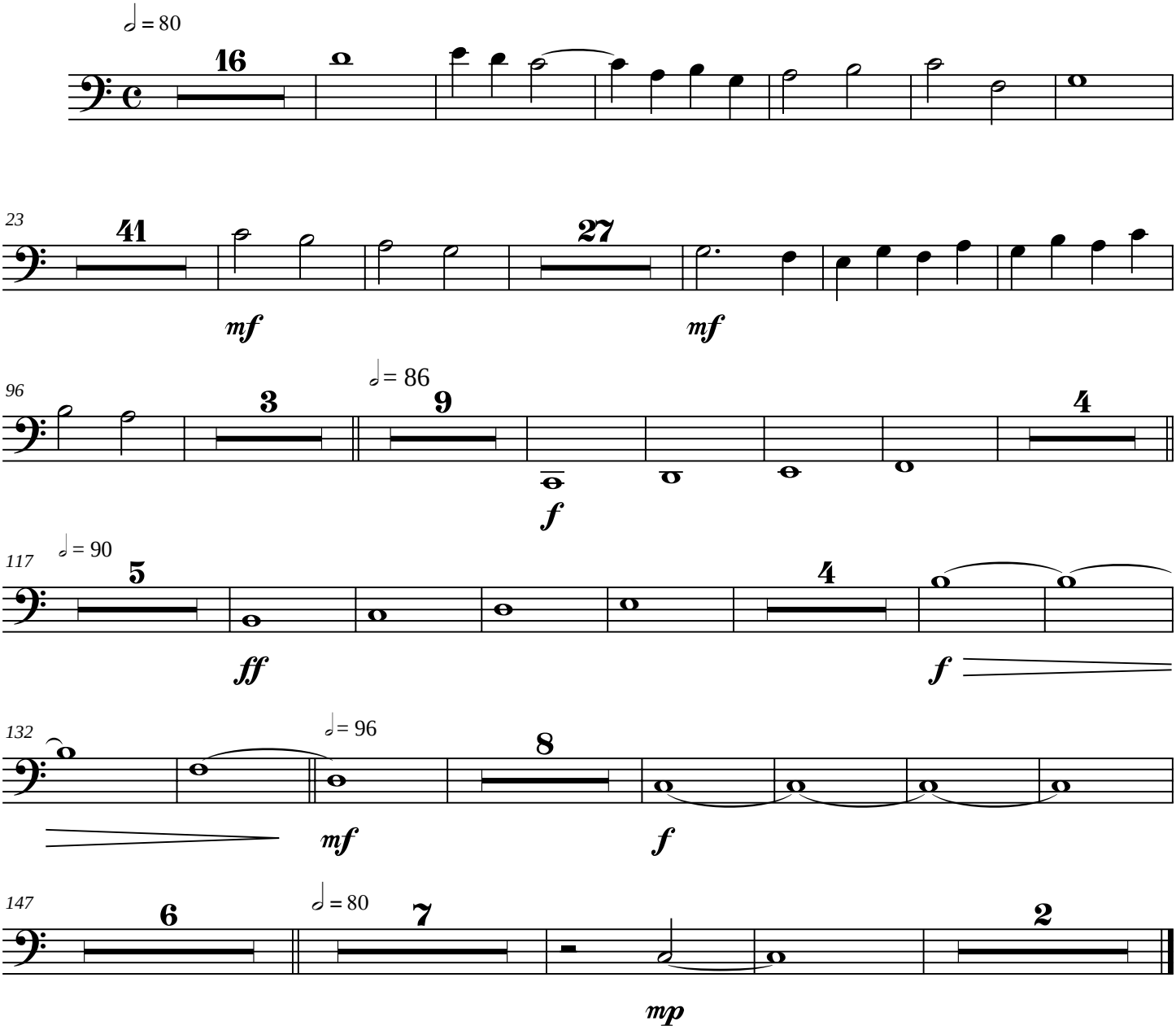

Copyright © 2009

Dawn at High Knob

Contrabassoon

James C. Burke

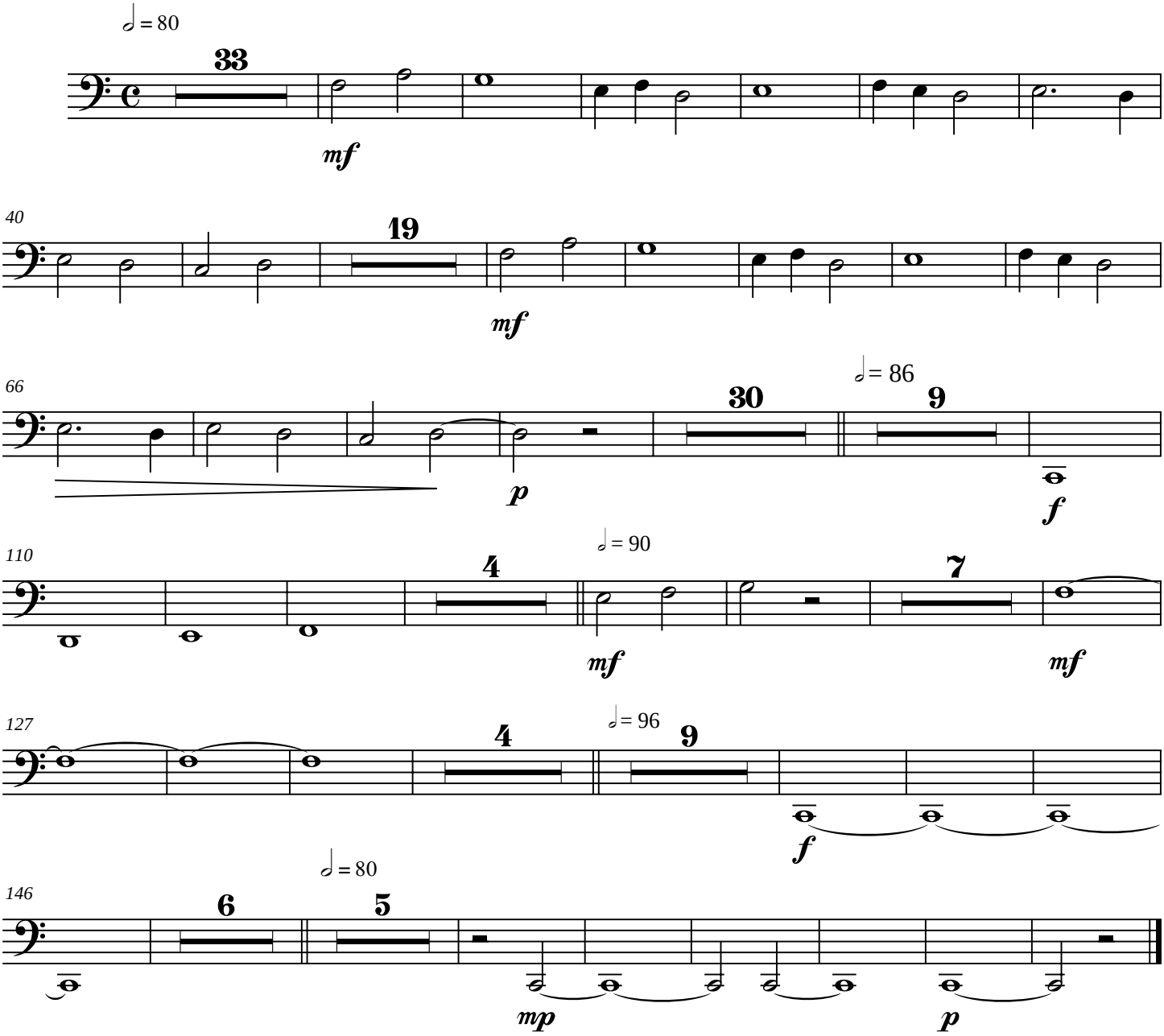

Copyright © 2009

Dawn at High Knob

Horn in F

James C. Burke

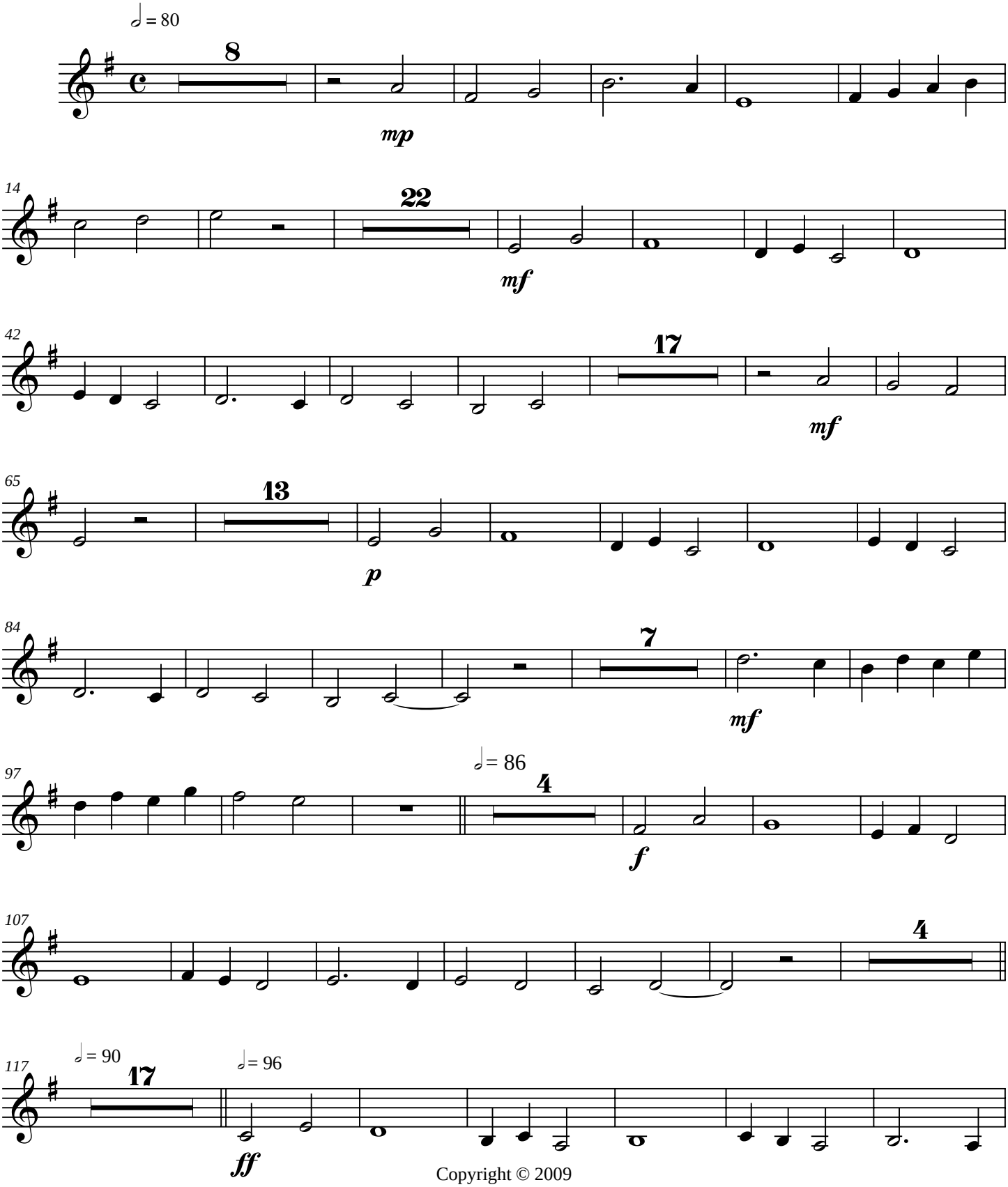

Copyright © 2009

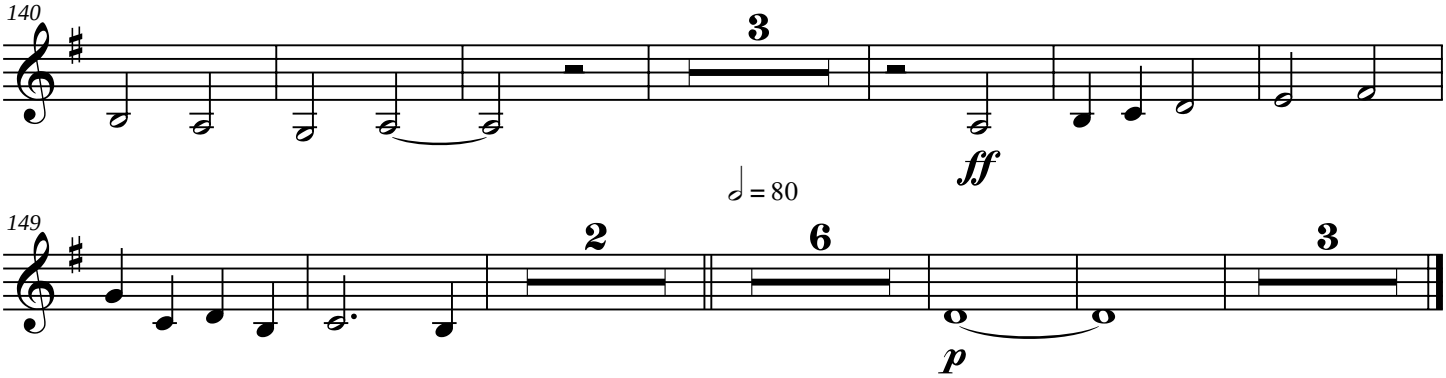
140
3
ff

♩ = 80
149
2
6
3
p

Dawn at High Knob

Trumpet in B♭ 1

James C. Burke

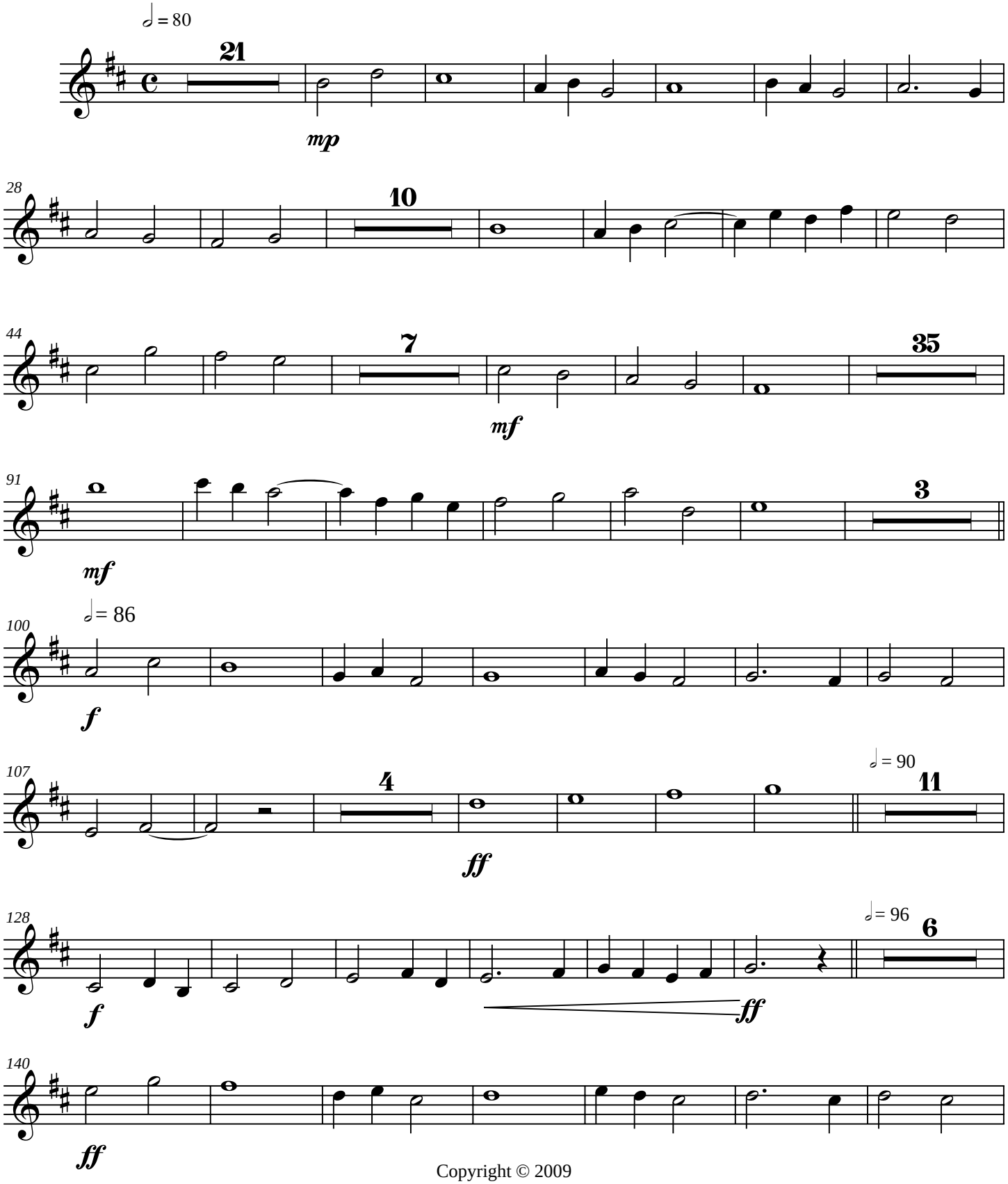

Copyright © 2009

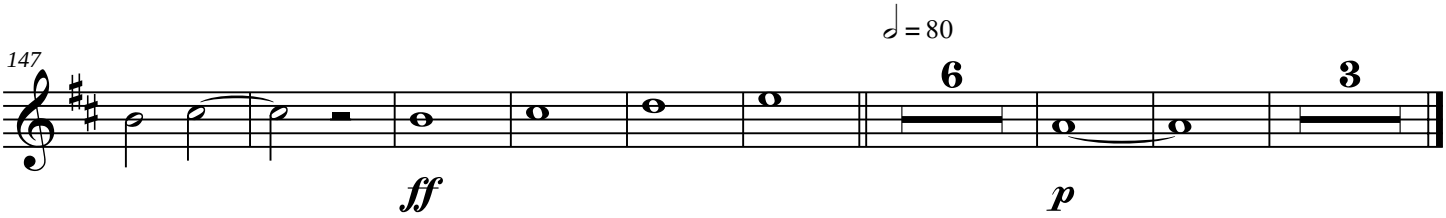
147
♩ = 80
6
3
ff
p

Dawn at High Knob

Trumpet in B♭ 2

James C. Burke

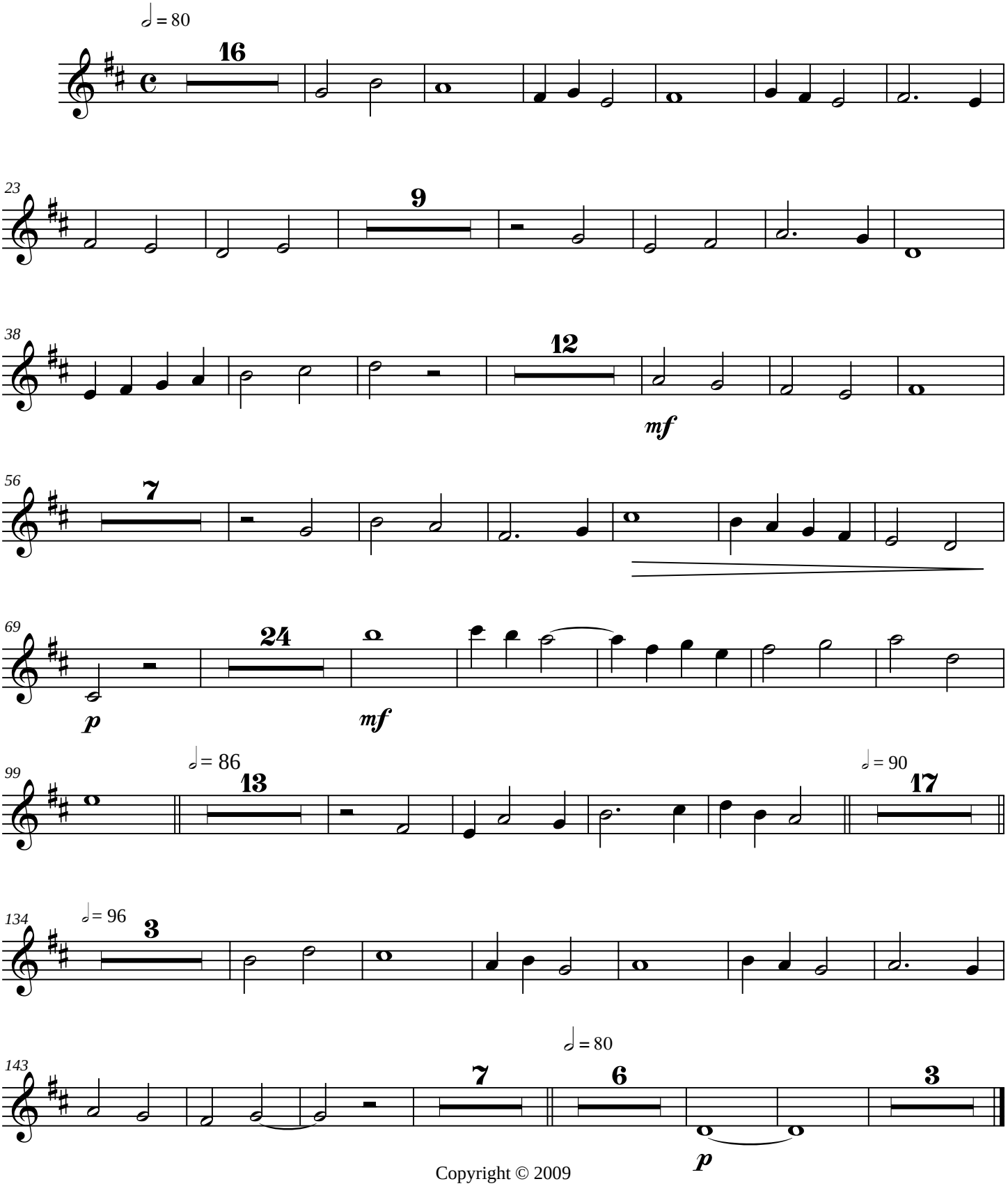

Copyright © 2009

Dawn at High Knob

Trombone 1

James C. Burke

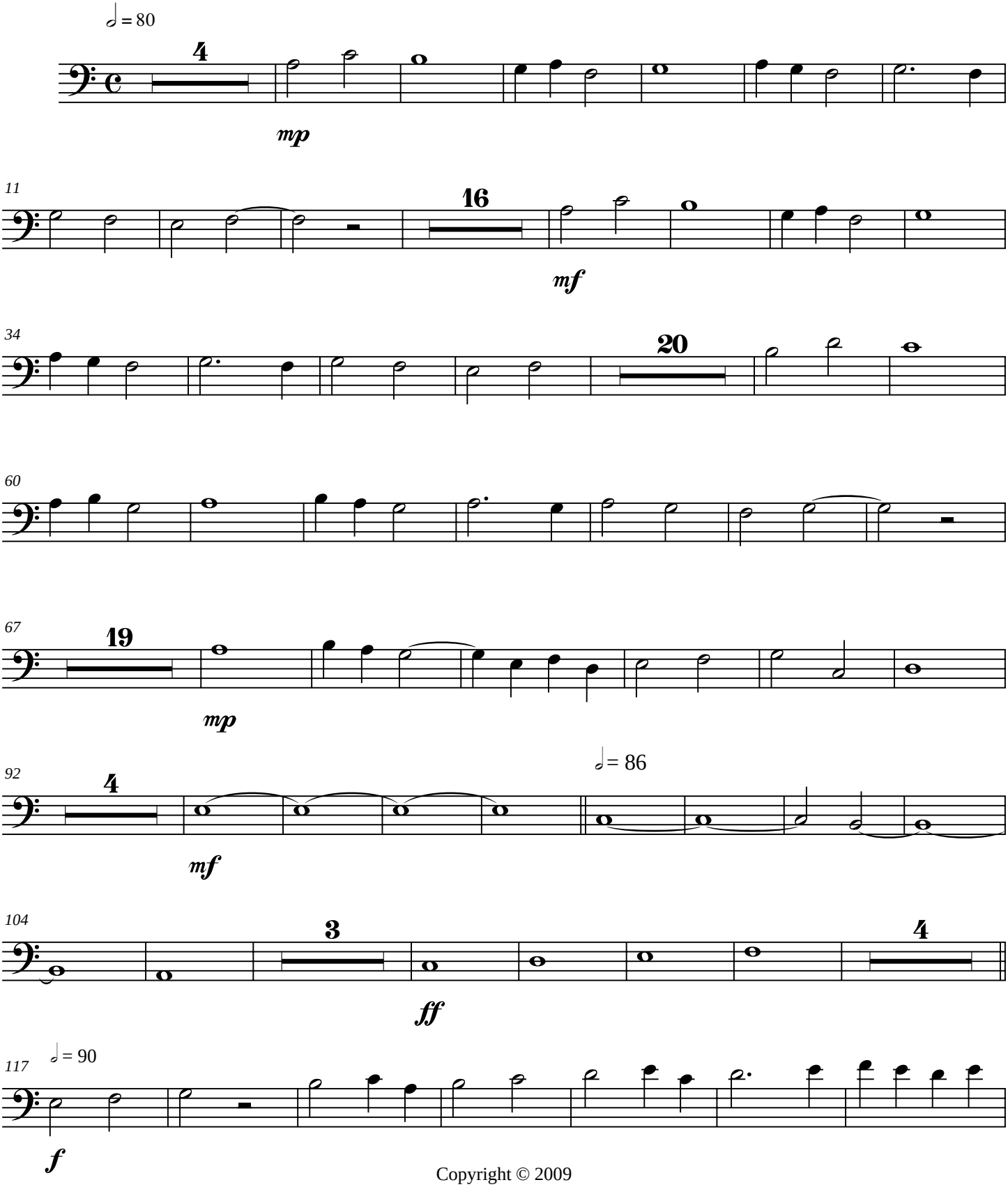

Copyright © 2009

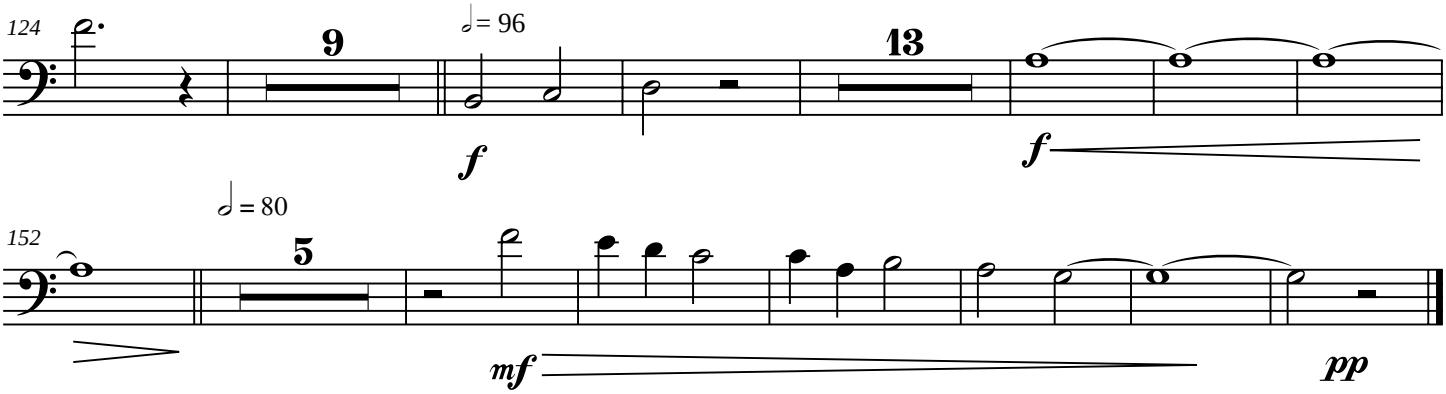
124
9
♩= 96
13
f
f
152
♩= 80
5
mf
pp

Dawn at High Knob

Trombone 2

James C. Burke

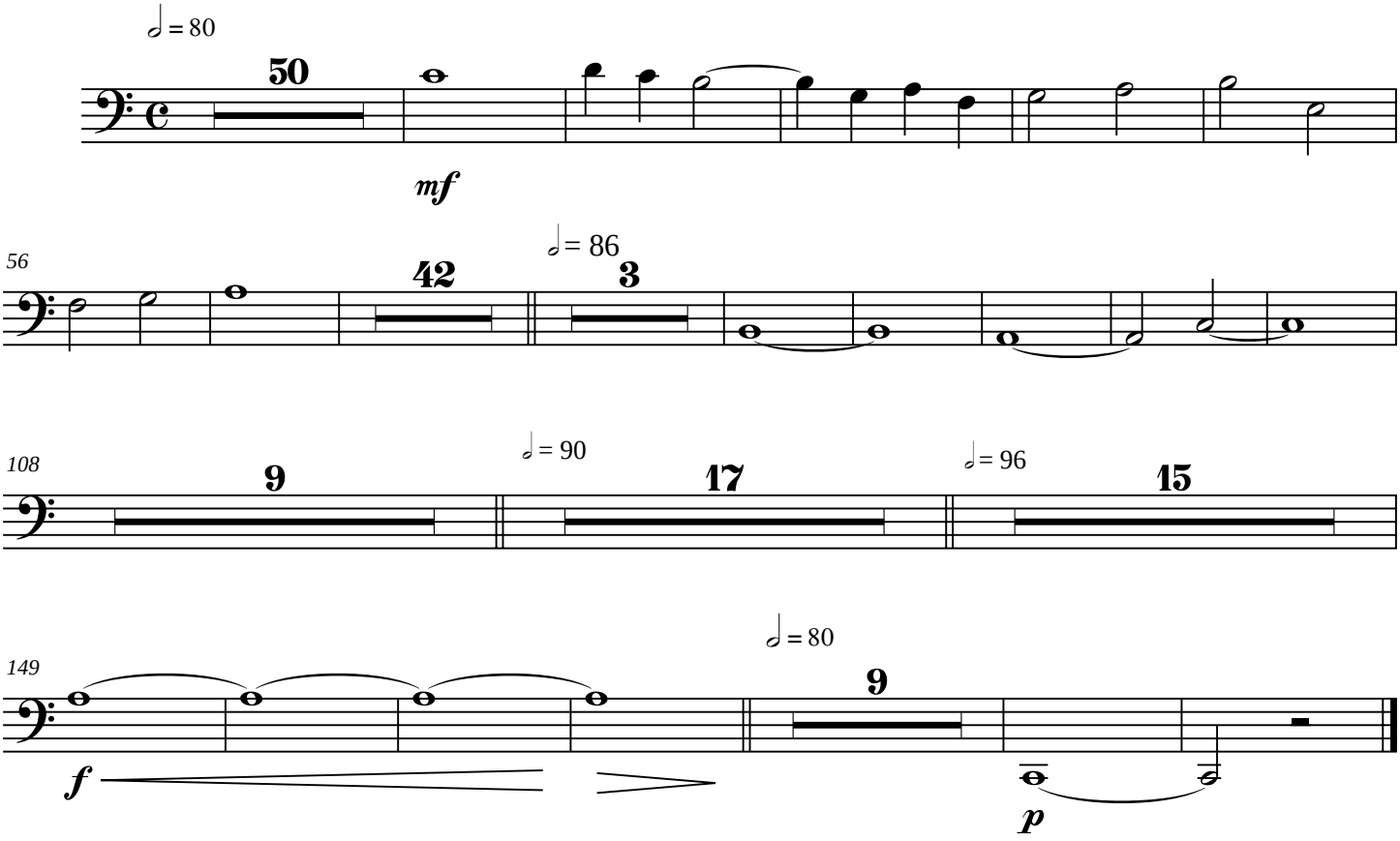

Copyright © 2009

Dawn at High Knob

Tuba

James C. Burke

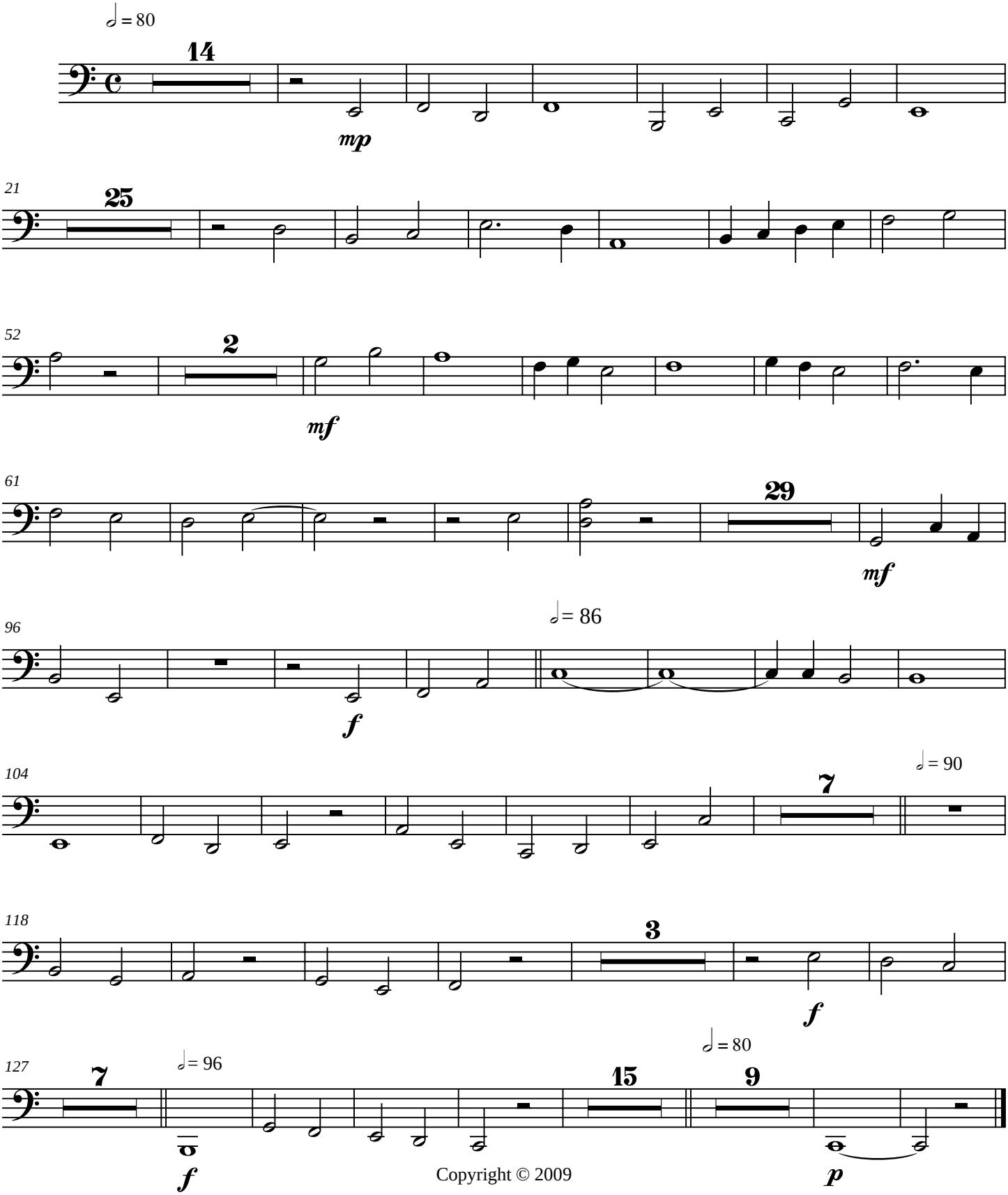

Copyright © 2009

Dawn at High Knob

Glockenspiel

James C. Burke

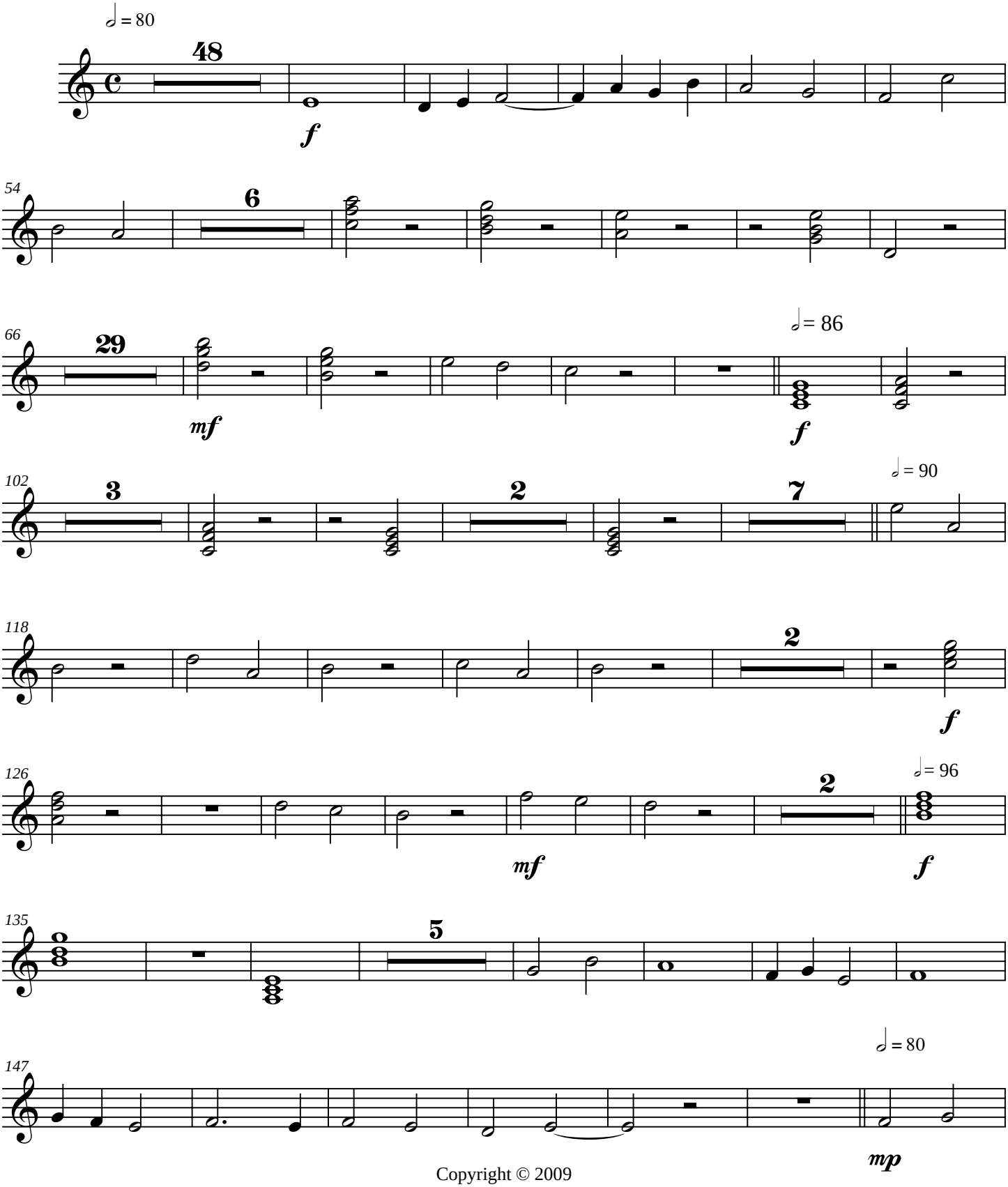

Copyright © 2009

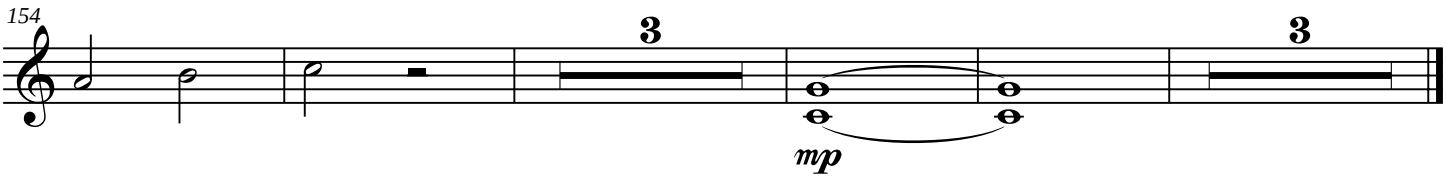
154
3
3
mp

Greensborough

Score

James C. Burke

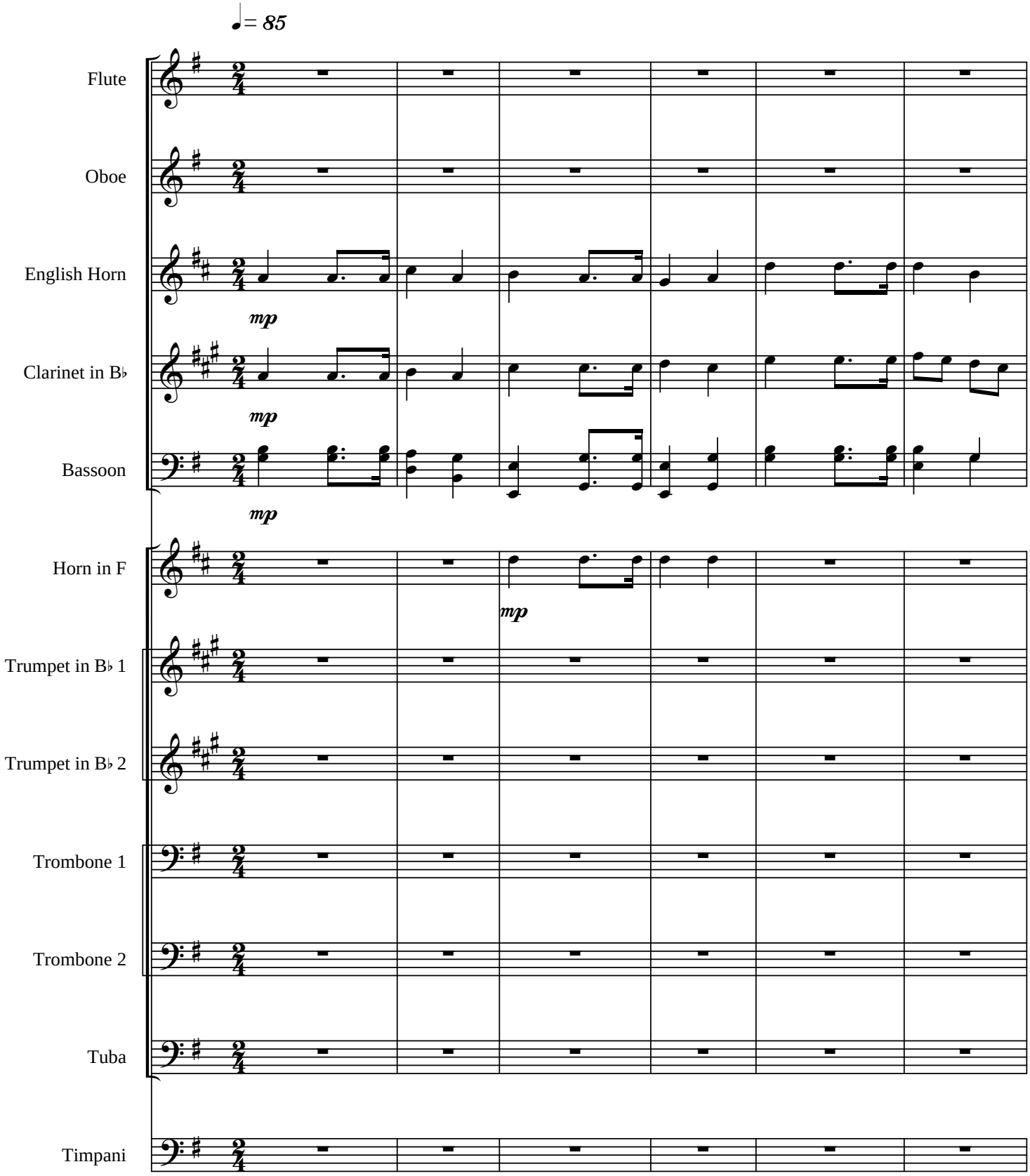

Copyright © 2006

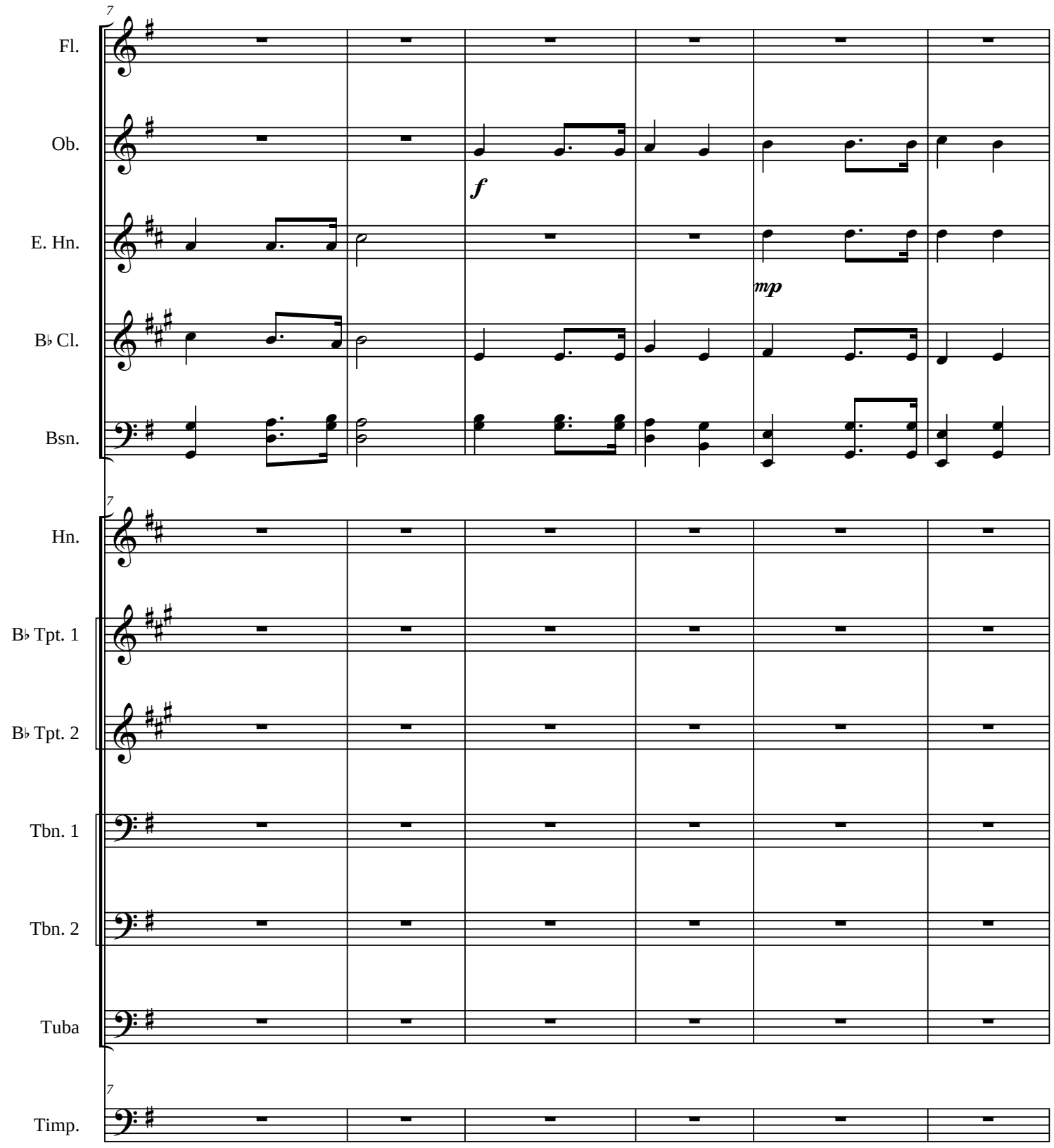
7
Fl.
Ob.
f
E. Hn.
mp
B♭ Cl.
Bsn.
7
Hn.
B♭ Tpt. 1
B♭ Tpt. 2
Tbn. 1
Tbn. 2
Tuba
7
Timp.

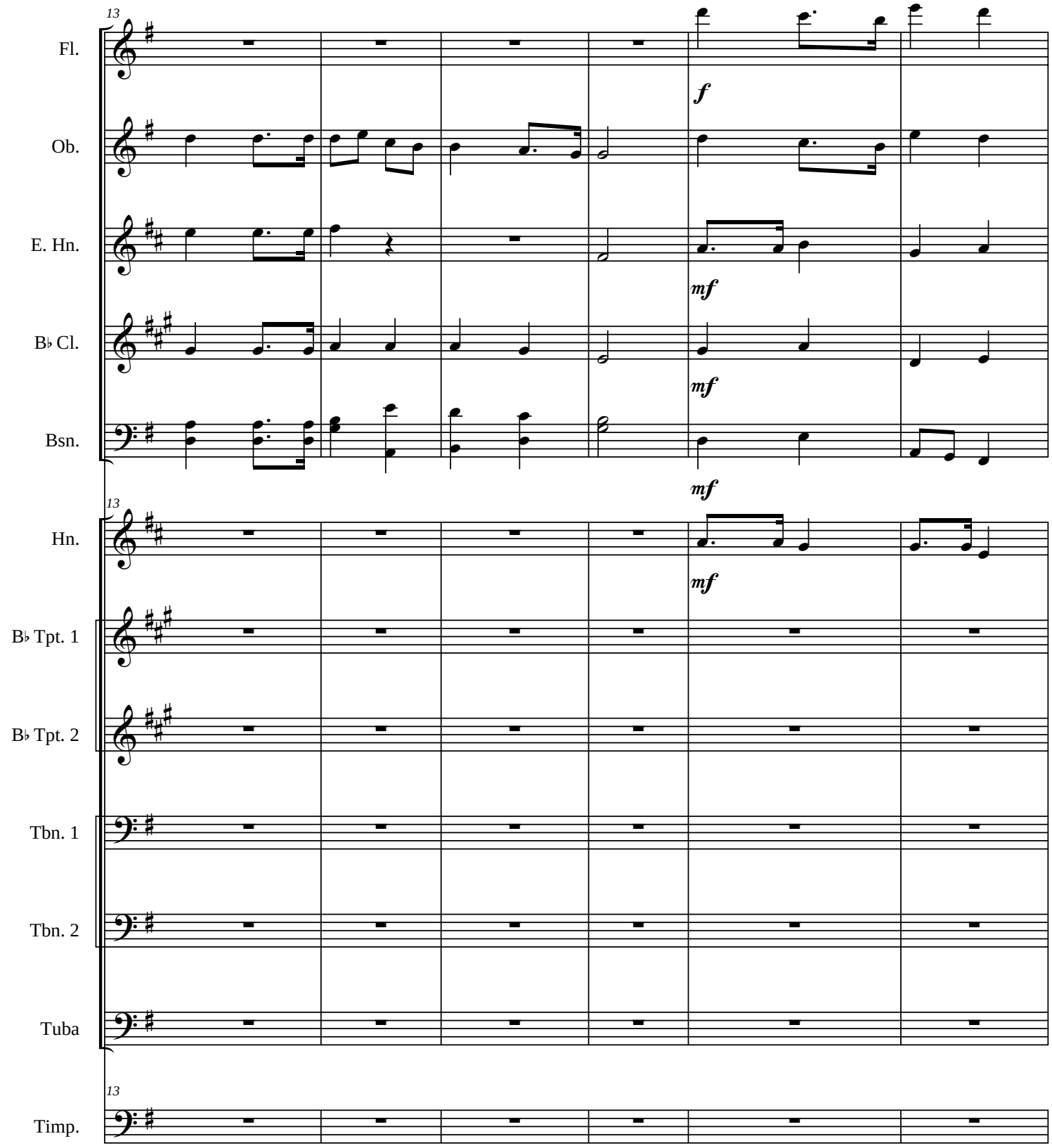
13
Fl.
Ob.
E. Hn.
B♭ Cl.
Bsn.
Hn.
B♭ Tpt. 1
B♭ Tpt. 2
Tbn. 1
Tbn. 2
Tuba
Timp.
f
mf
mf
mf
mf

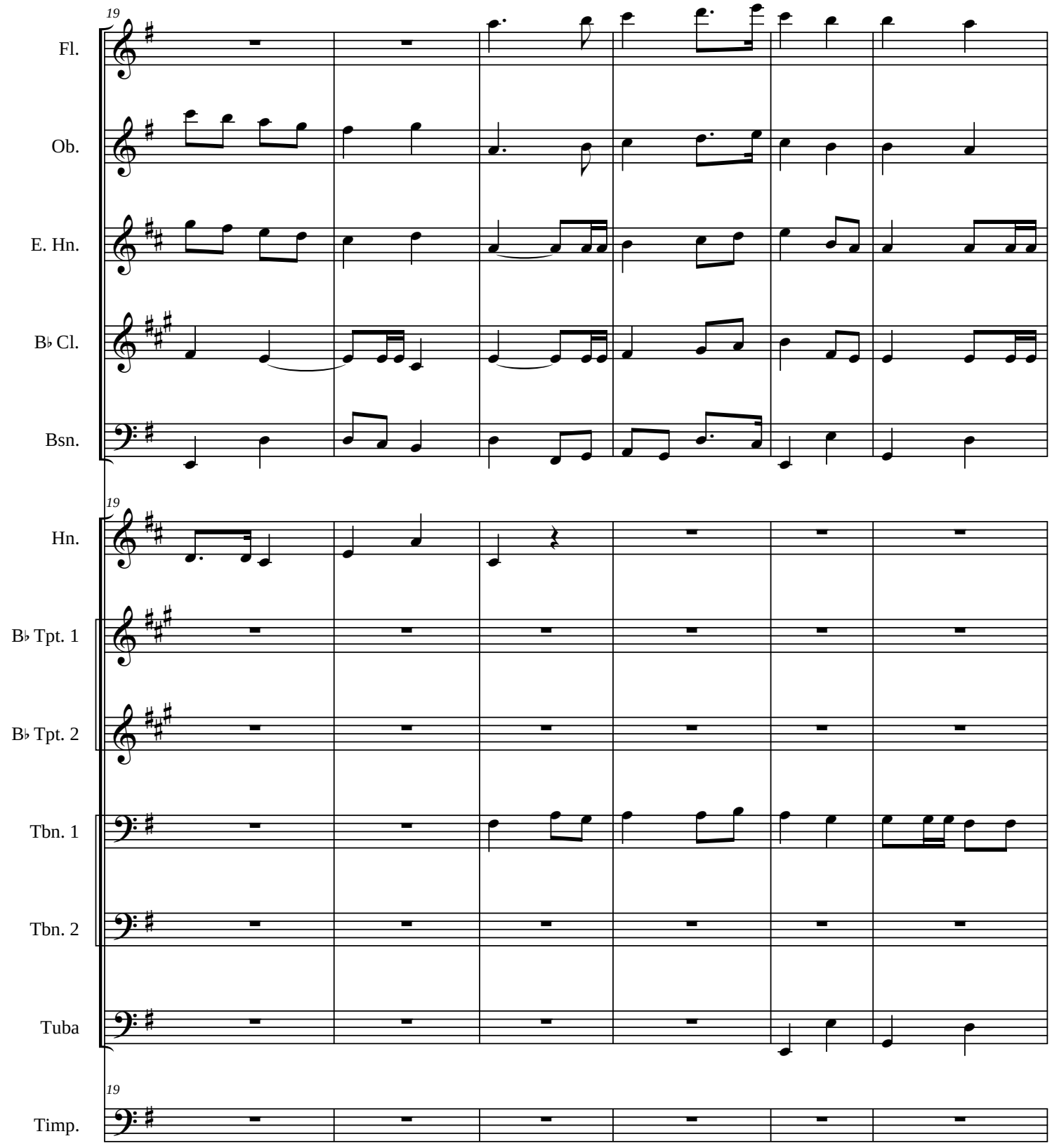
19
Fl.
Ob.
E. Hn.
B♭ Cl.
Bsn.
19
Hn.
B♭ Tpt. 1
B♭ Tpt. 2
Tbn. 1
Tbn. 2
Tuba
19
Timp.

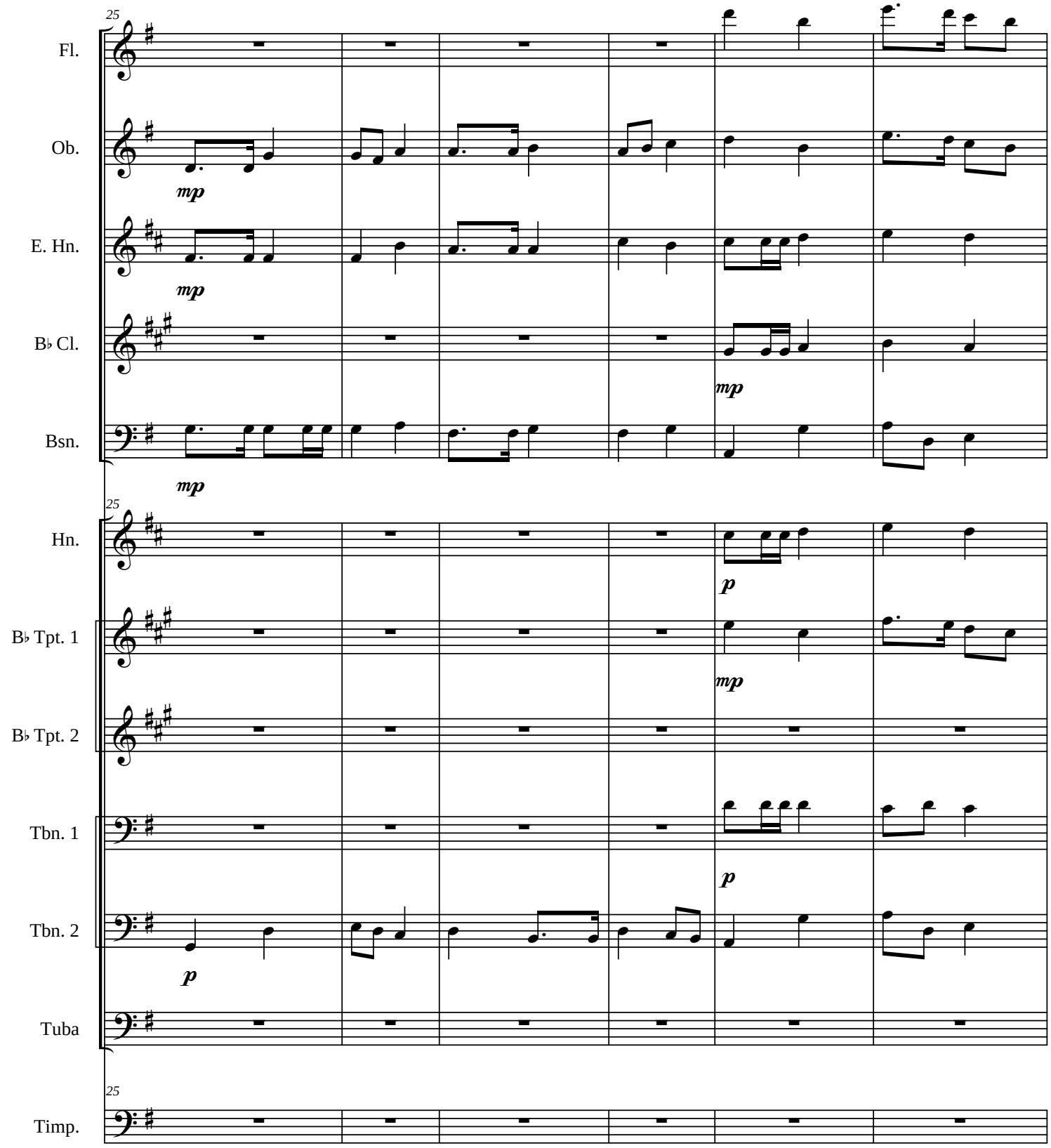
25
Fl.
Ob.
mp
E. Hn.
mp
B♭ Cl.
mp
Bsn.
mp
25
Hn.
p
B♭ Tpt. 1
mp
B♭ Tpt. 2
Tbn. 1
p
Tbn. 2
p
Tuba
25
Timp.

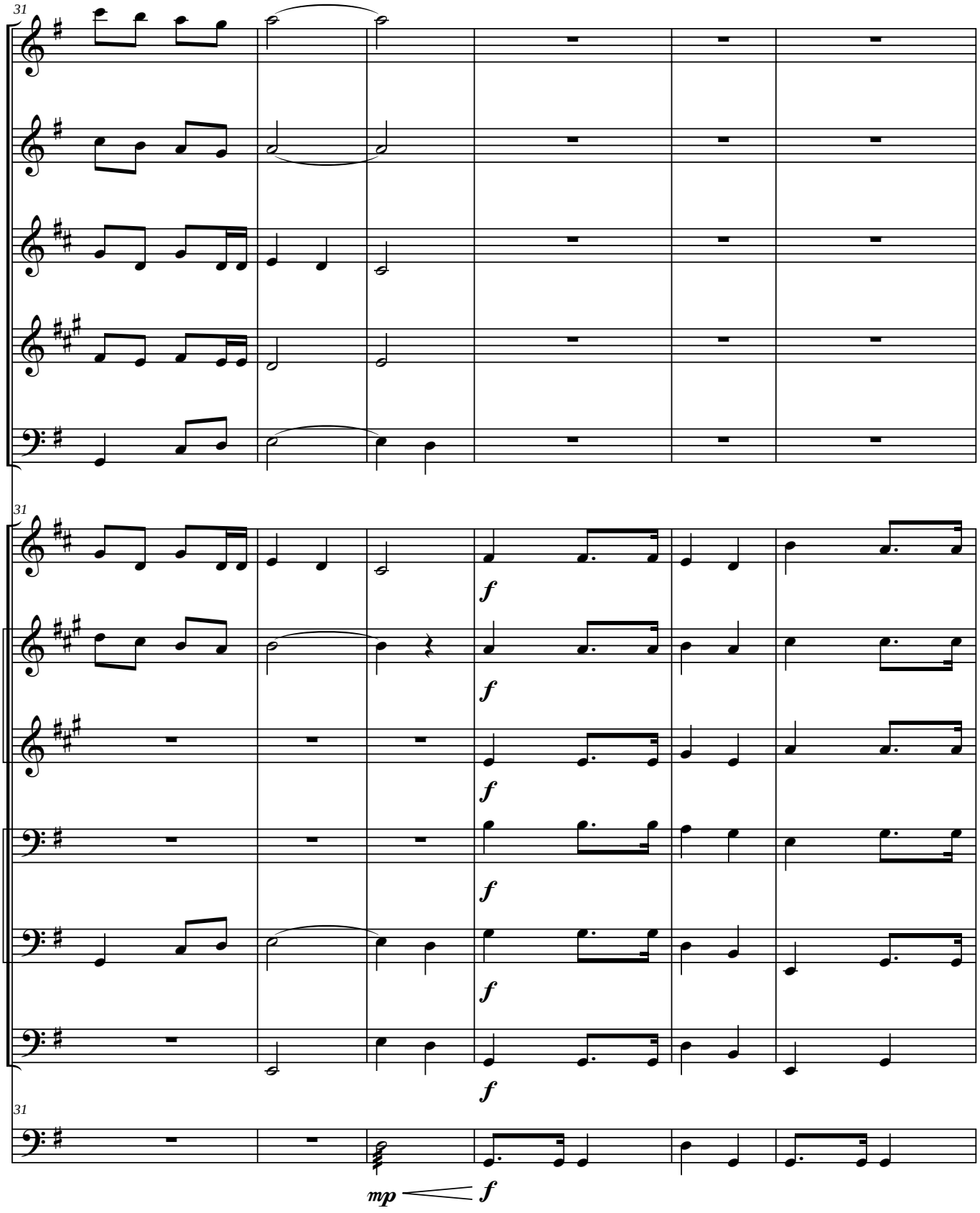
31
Fl.
Ob.
E. Hn.
B♭ Cl.
Bsn.
31
Hn.
B♭ Tpt. 1
B♭ Tpt. 2
Tbn. 1
Tbn. 2
Tuba
31
Timp.
f
f
f
f
f
f
mp
f

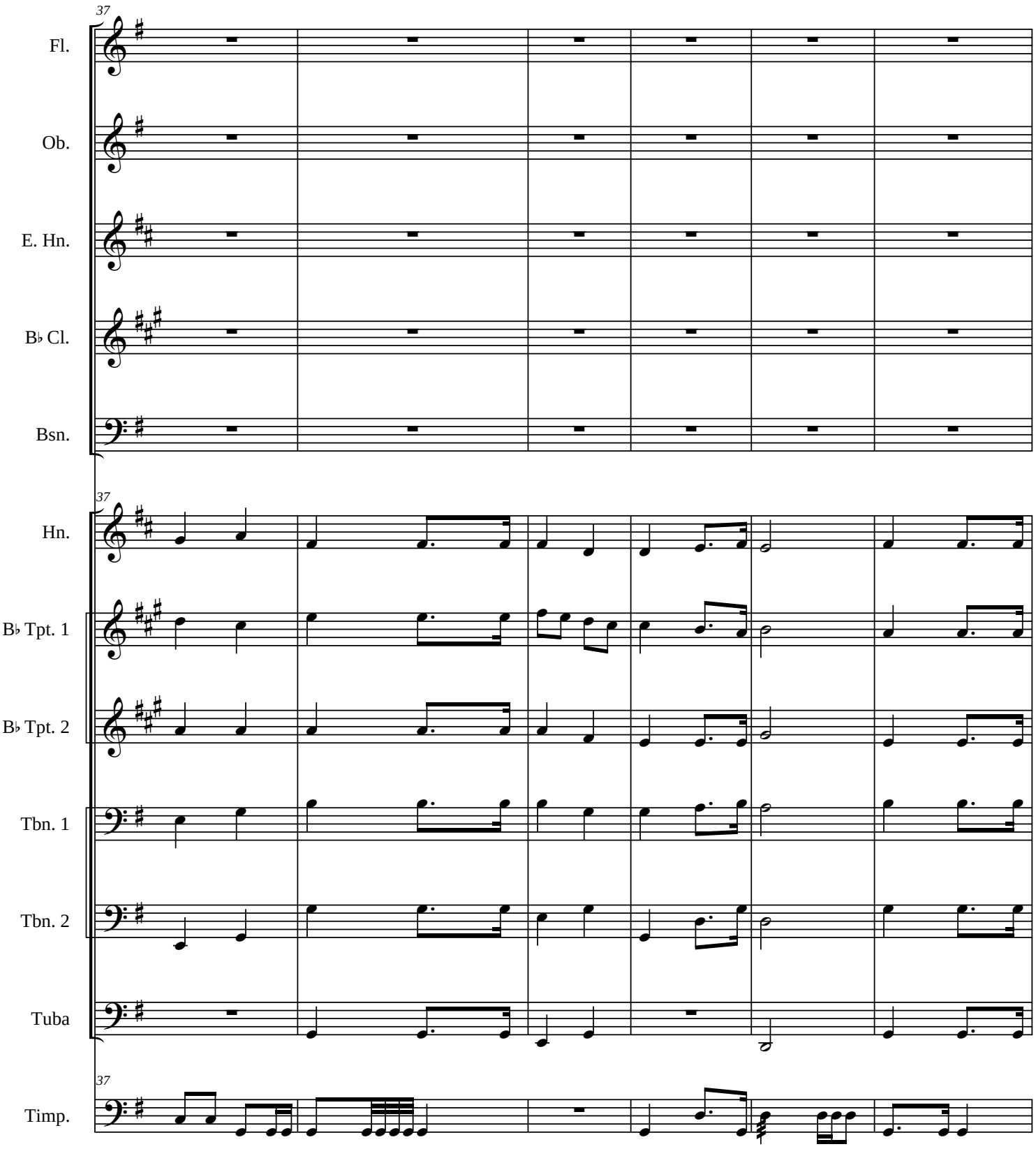
37
Fl.
Ob.
E. Hn.
B♭ Cl.
Bsn.
37
Hn.
B♭ Tpt. 1
B♭ Tpt. 2
Tbn. 1
Tbn. 2
Tuba
37
Timp.

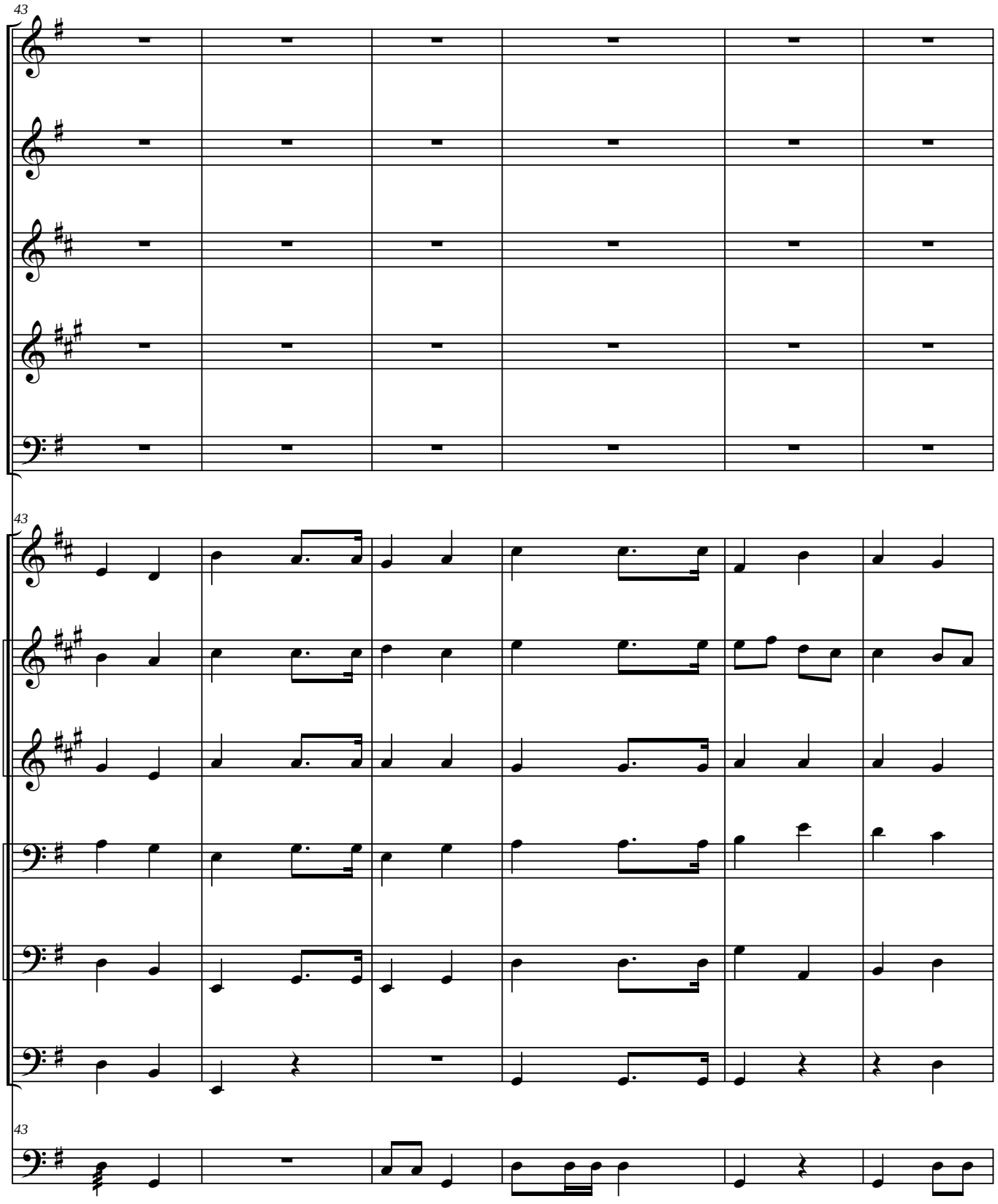
43
Fl.
Ob.
E. Hn.
B♭ Cl.
Bsn.
43
Hn.
B♭ Tpt. 1
B♭ Tpt. 2
Tbn. 1
Tbn. 2
Tuba
43
Timp.

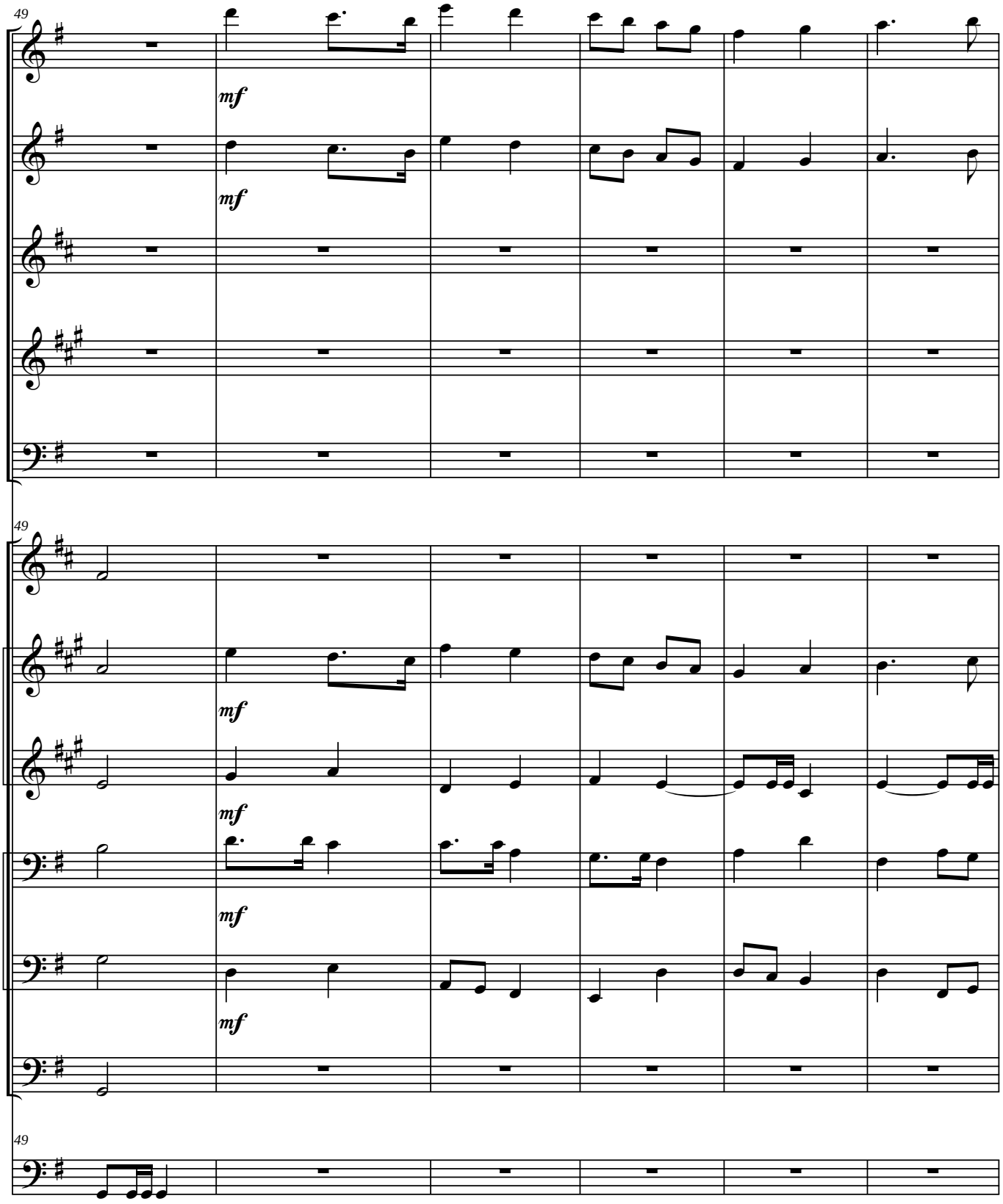
49
Fl.
mf
Ob.
mf
E. Hn.
B♭ Cl.
Bsn.
49
Hn.
B♭ Tpt. 1
mf
B♭ Tpt. 2
mf
Tbn. 1
mf
Tbn. 2
mf
Tuba
49
Timp.

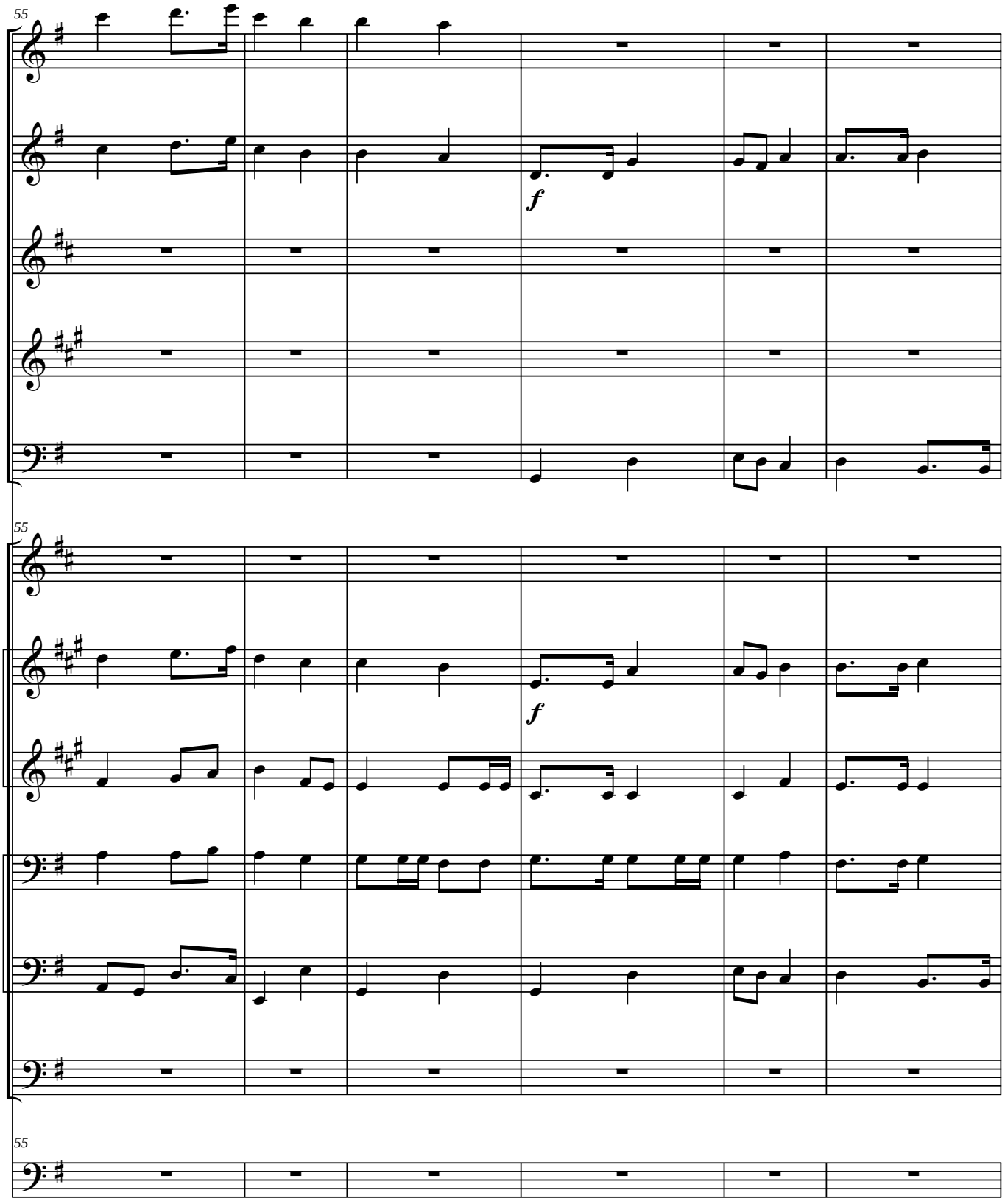
55
Fl.
Ob.
f
E. Hn.
B♭ Cl.
Bsn.
55
Hn.
B♭ Tpt. 1
f
B♭ Tpt. 2
Tbn. 1
Tbn. 2
Tuba
55
Timp.

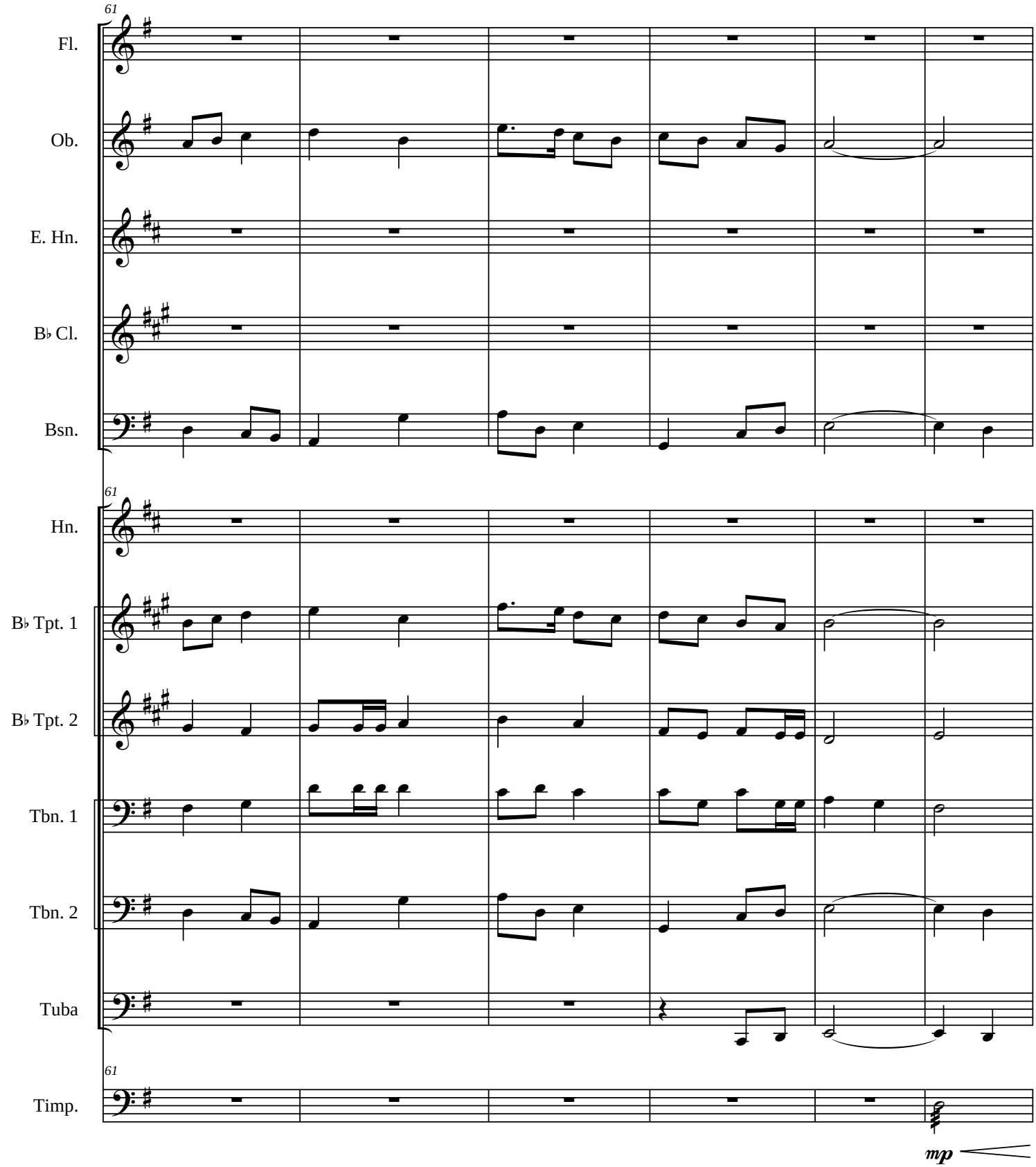
61
Fl.
Ob.
E. Hn.
B♭ Cl.
Bsn.
61
Hn.
B♭ Tpt. 1
B♭ Tpt. 2
Tbn. 1
Tbn. 2
Tuba
61
Timp.
mp

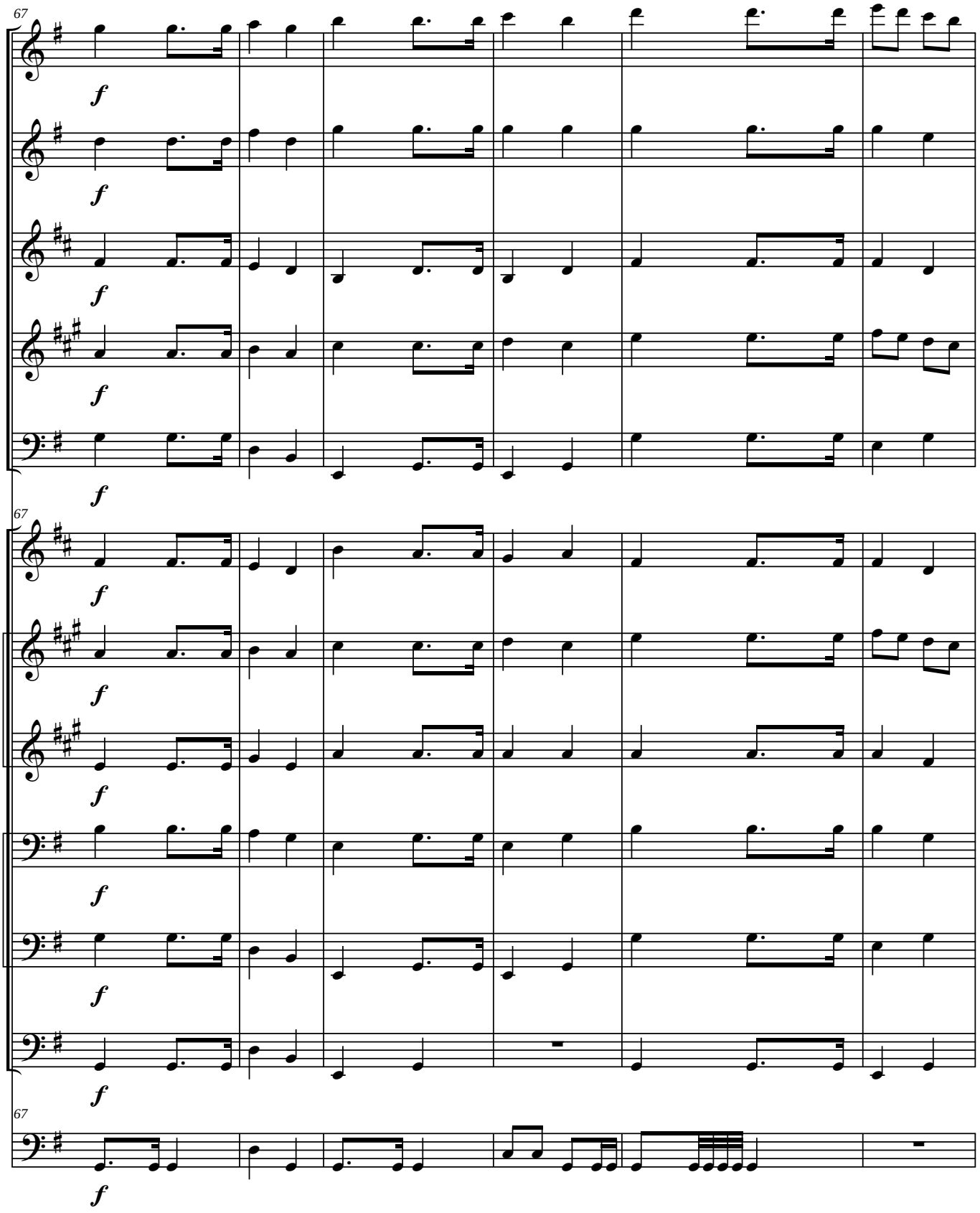
67
Fl.
Ob.
E. Hn.
B♭ Cl.
Bsn.
67
Hn.
B♭ Tpt. 1
B♭ Tpt. 2
Tbn. 1
Tbn. 2
Tuba
67
Timp.
f

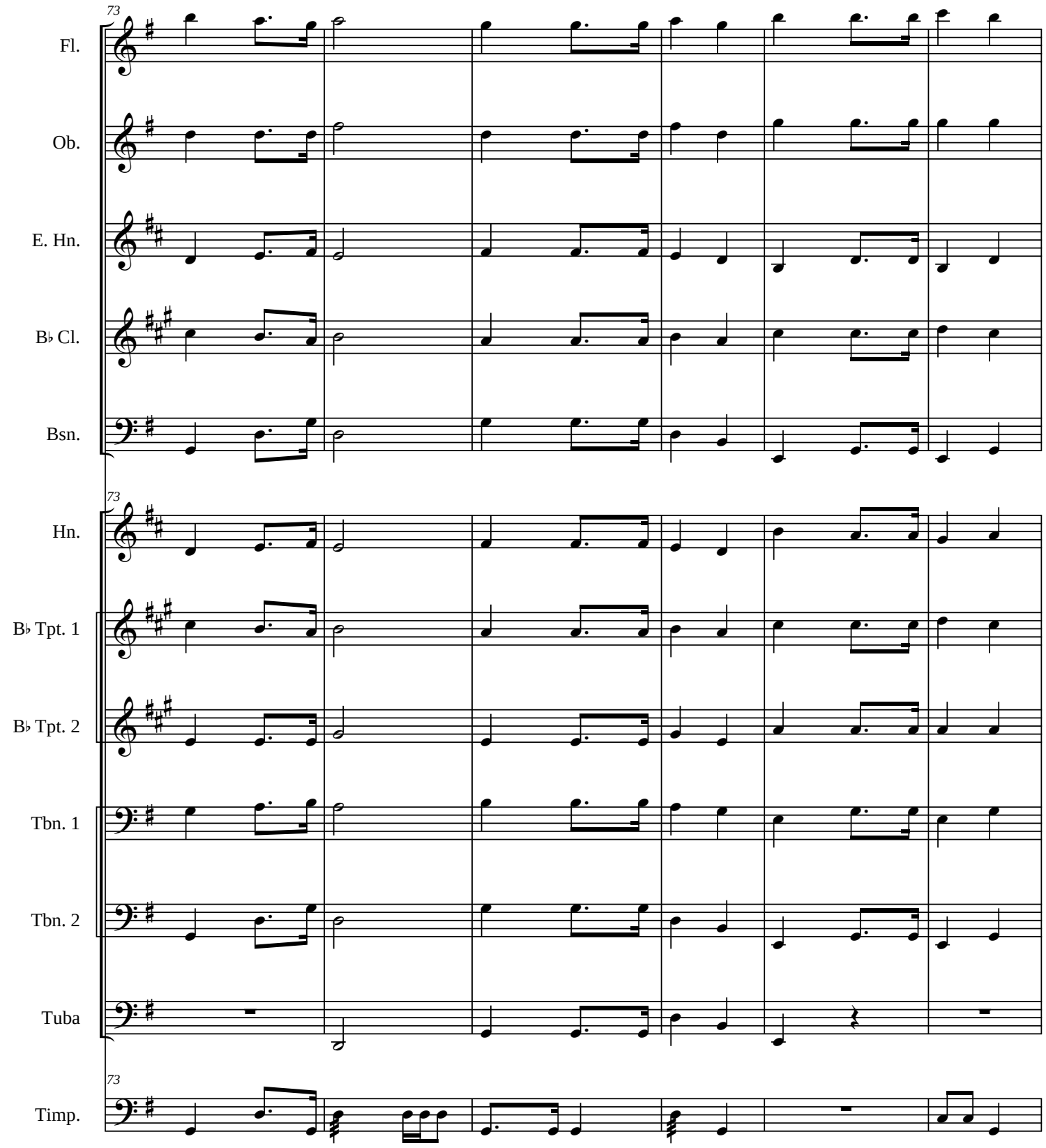
73
Fl.
Ob.
E. Hn.
B♭ Cl.
Bsn.
73
Hn.
B♭ Tpt. 1
B♭ Tpt. 2
Tbn. 1
Tbn. 2
Tuba
73
Timp.

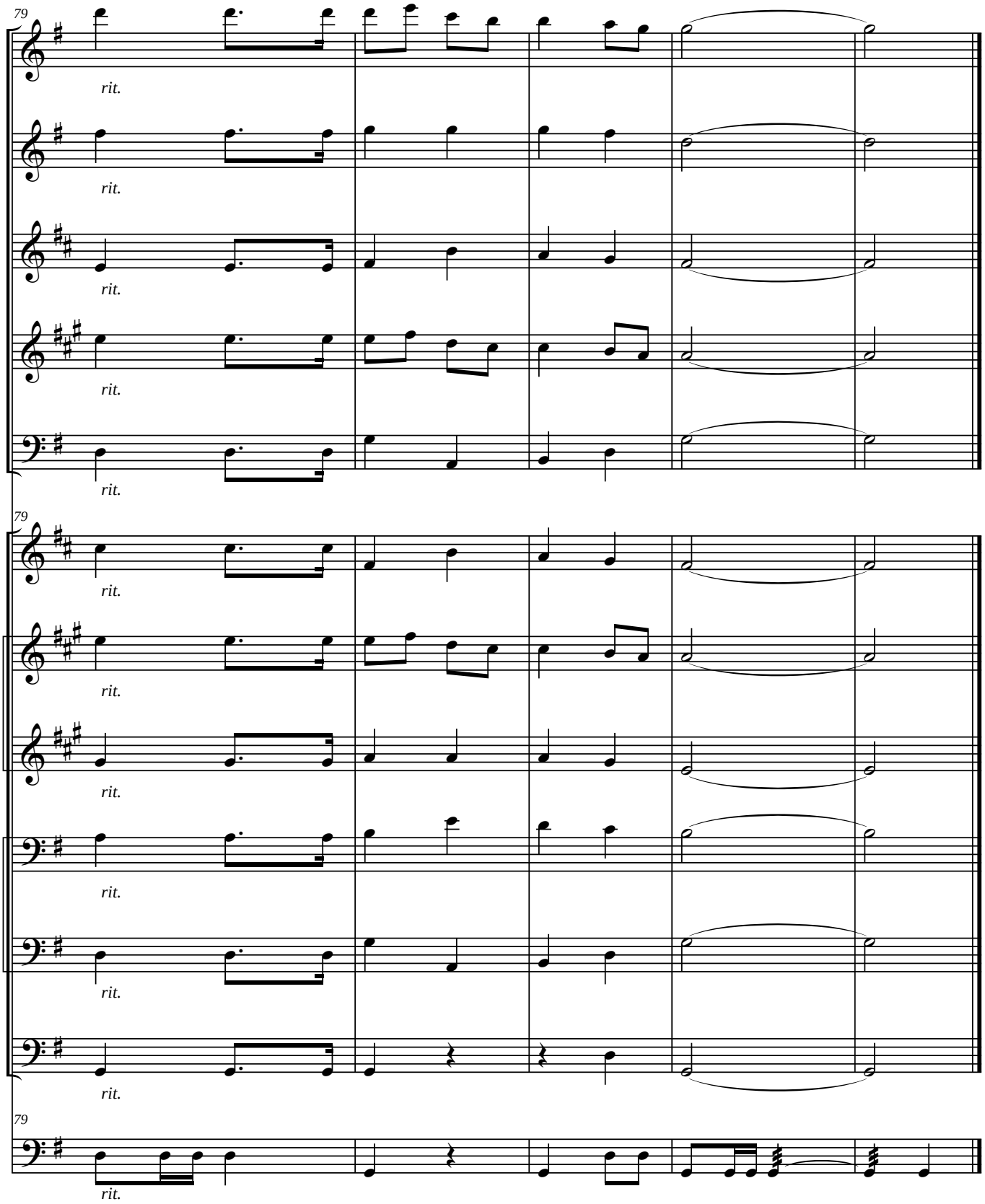
79
Fl.
rit.
Ob.
rit.
E. Hn.
rit.
B♭ Cl.
rit.
Bsn.
rit.
79
Hn.
rit.
B♭ Tpt. 1
rit.
B♭ Tpt. 2
rit.
Tbn. 1
rit.
Tbn. 2
rit.
Tuba
rit.
79
Timp.
rit.

Greensborough

Flute

James C. Burke

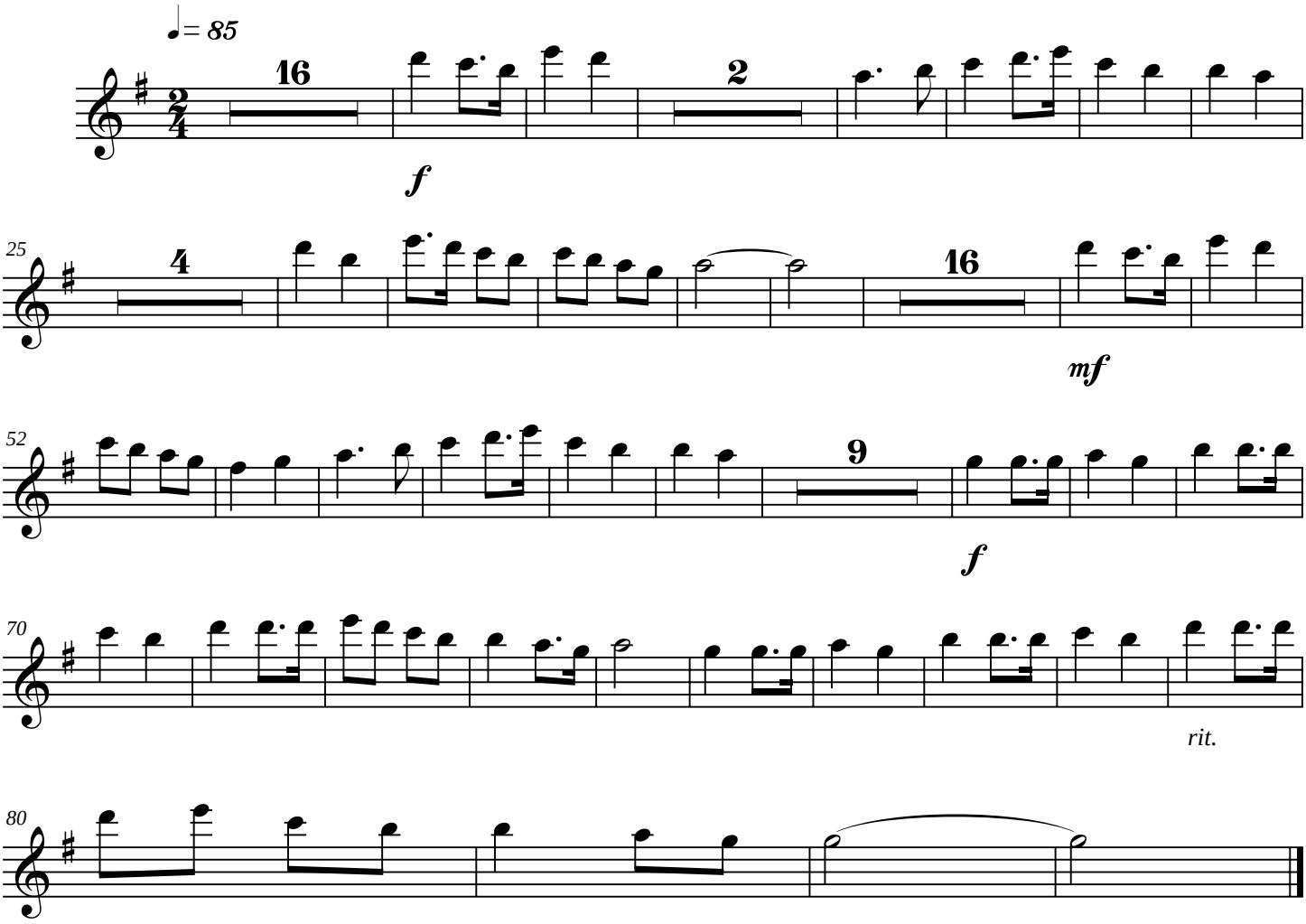

Copyright © 2006

Greensborough

Oboe

James C. Burke

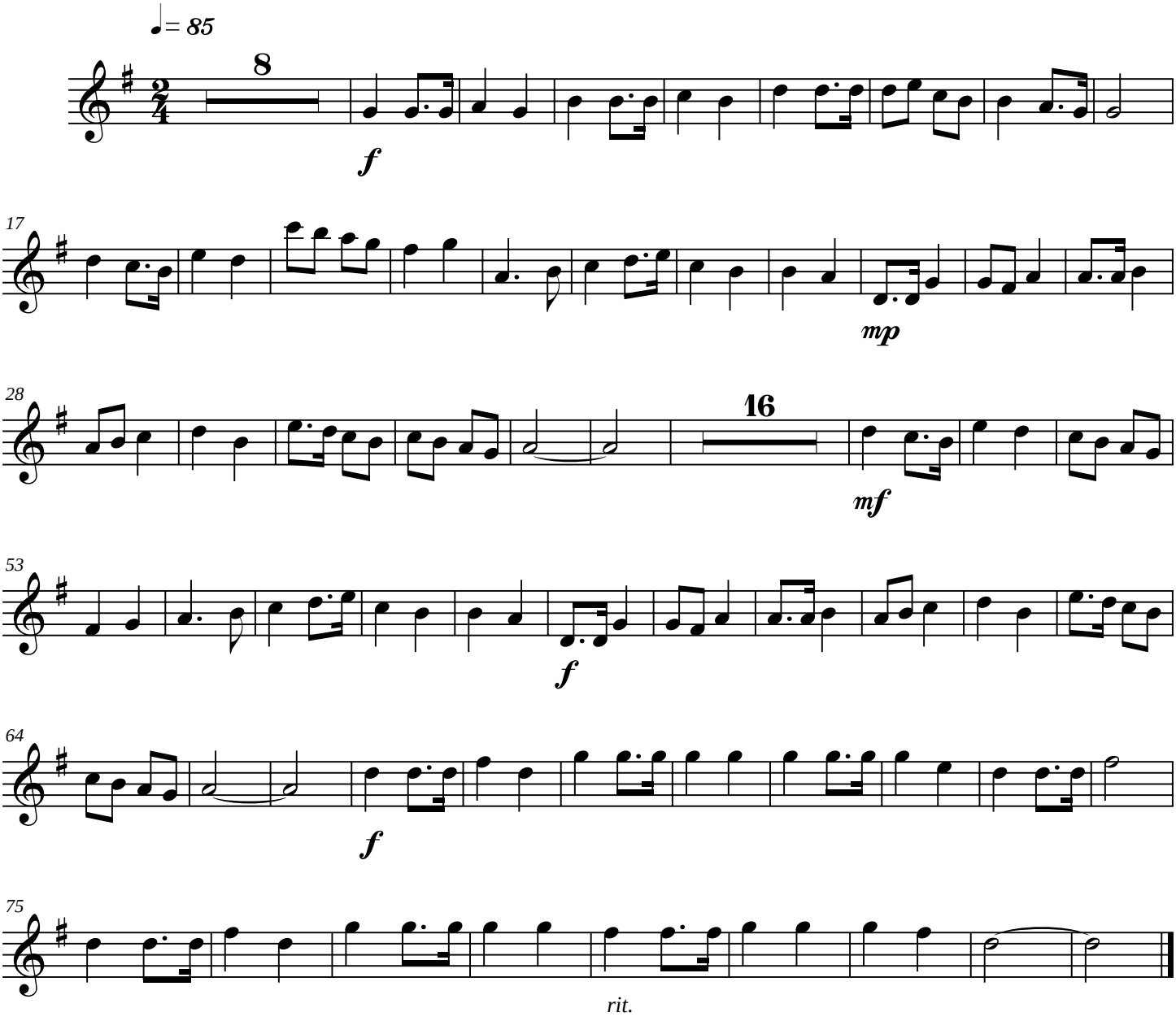

Copyright © 2006

Greensborough

Clarinet in B♭

James C. Burke

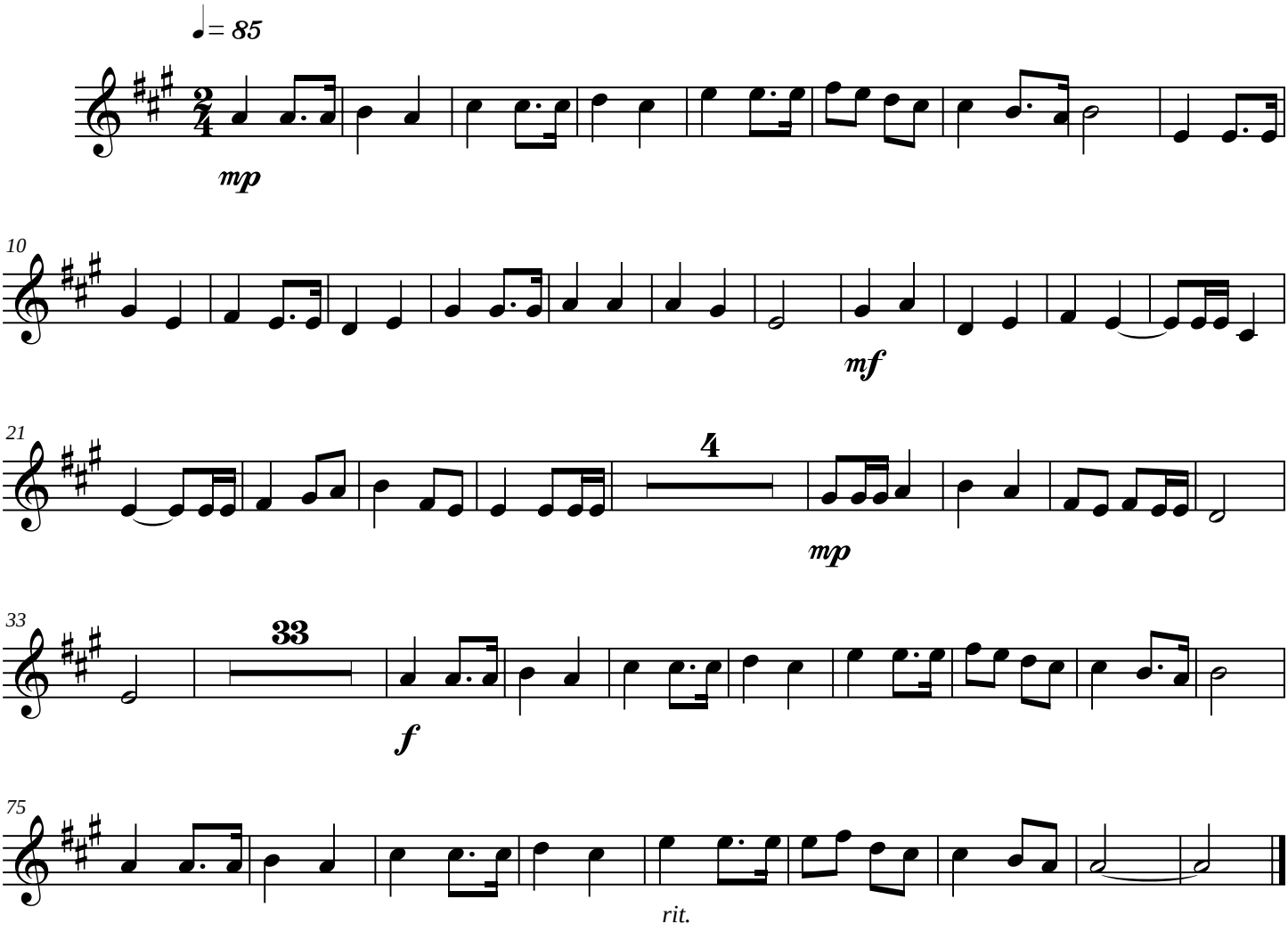

Copyright © 2006

Greensborough

English Horn

James C. Burke

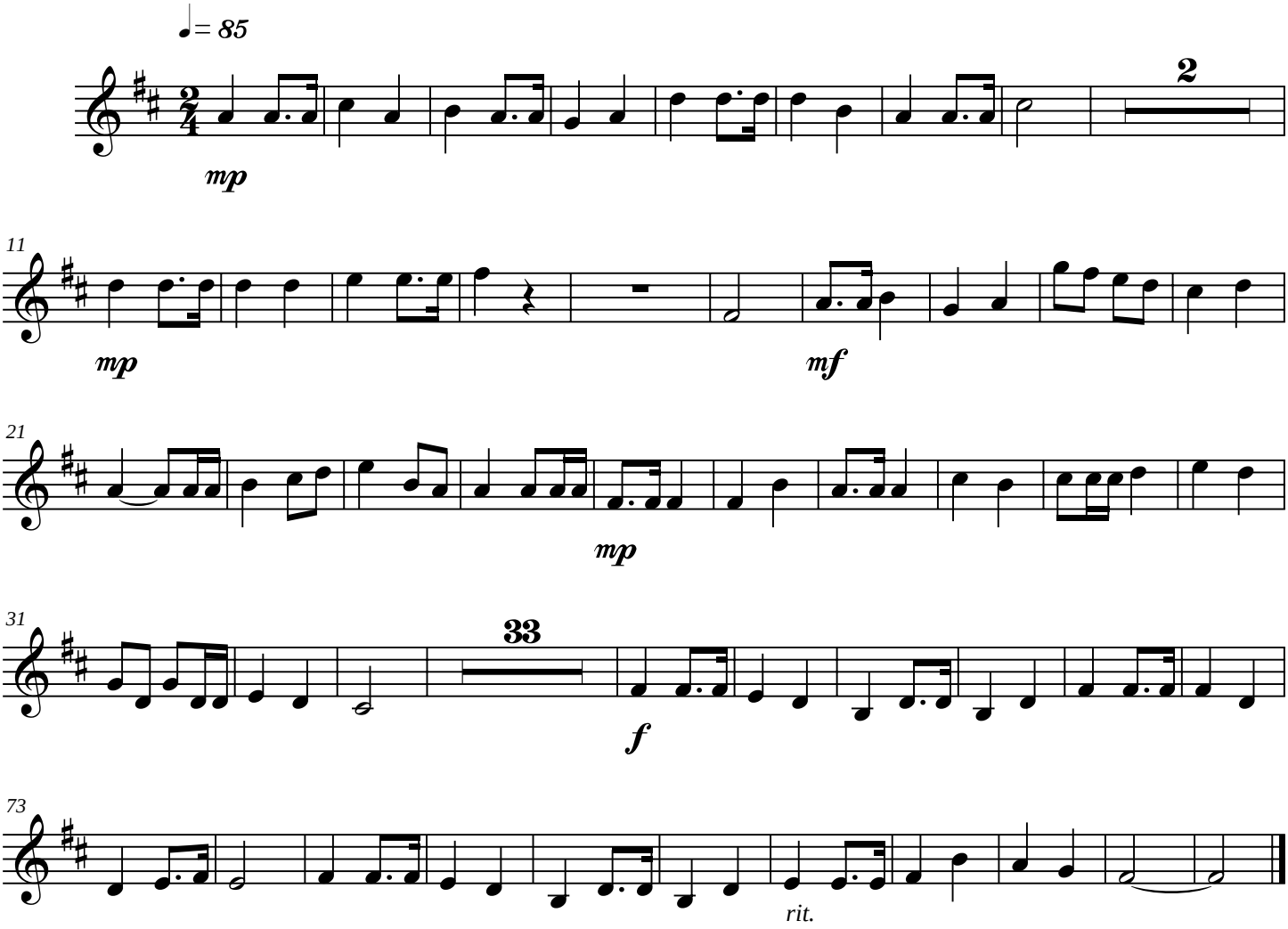

Copyright © 2006

Greensborough

Bassoon

James C. Burke

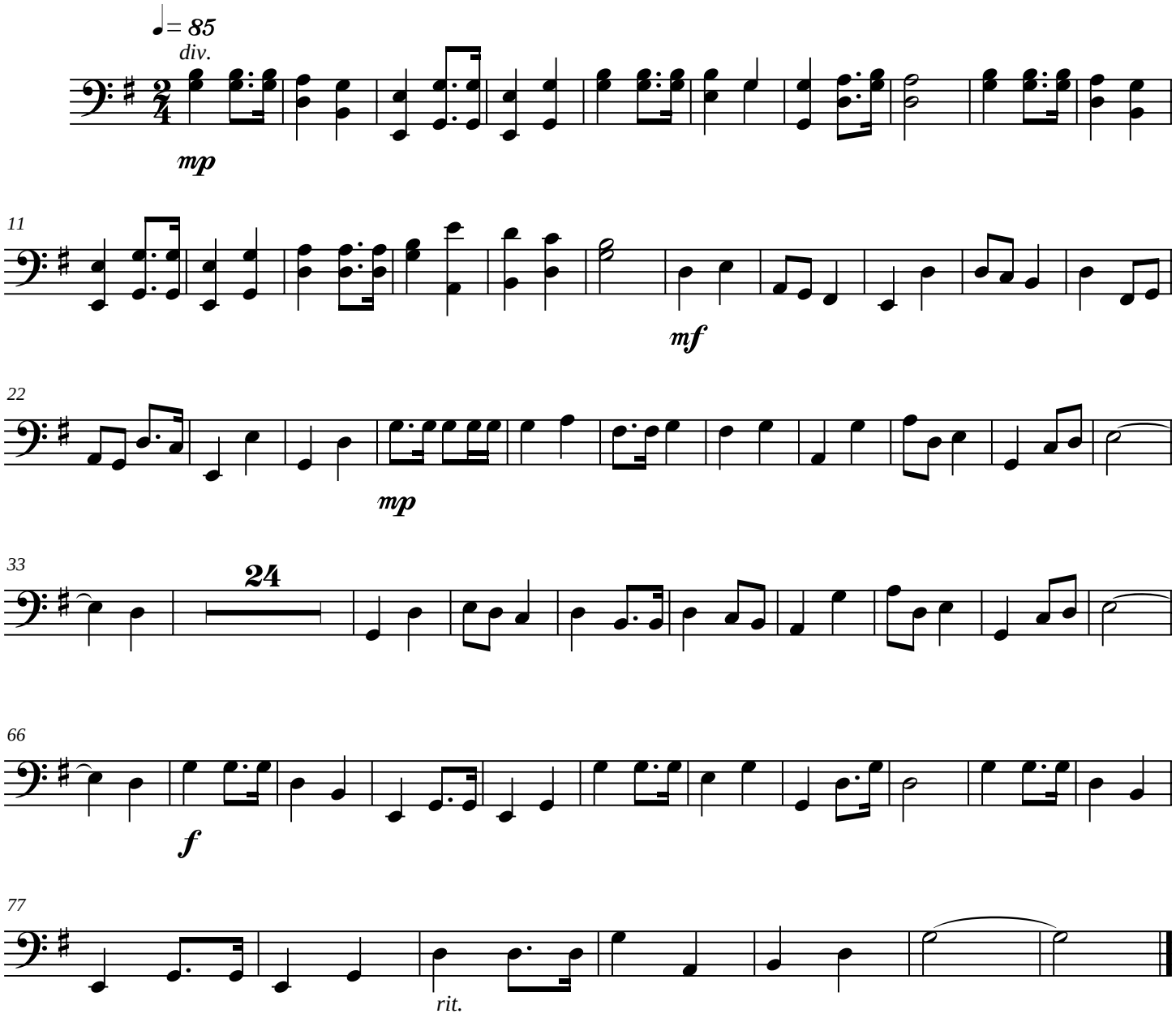

Copyright © 2006

Greensborough

Horn in F

James C. Burke

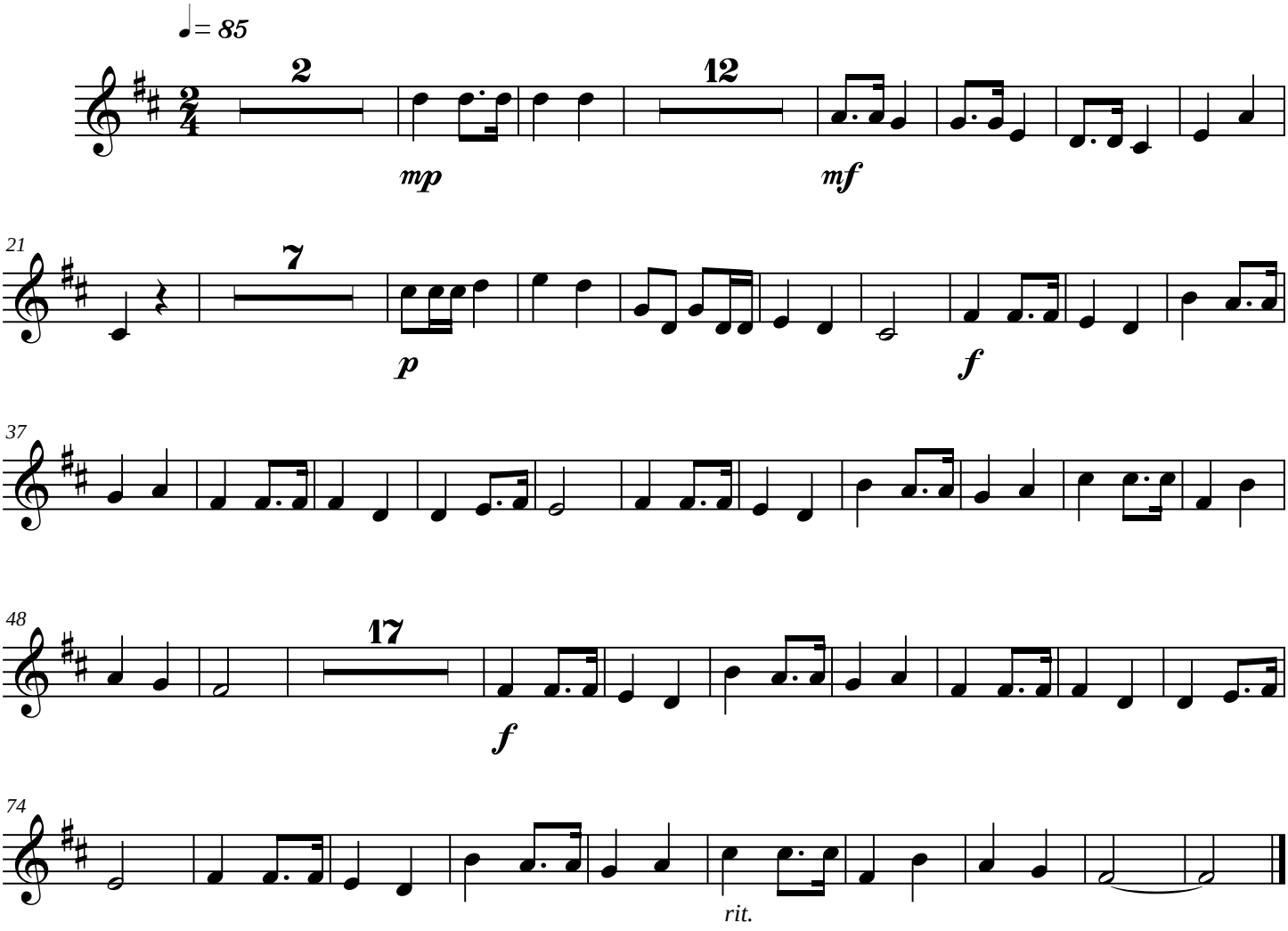

Copyright © 2006

Greensborough

Trumpet in B♭ 1

James C. Burke

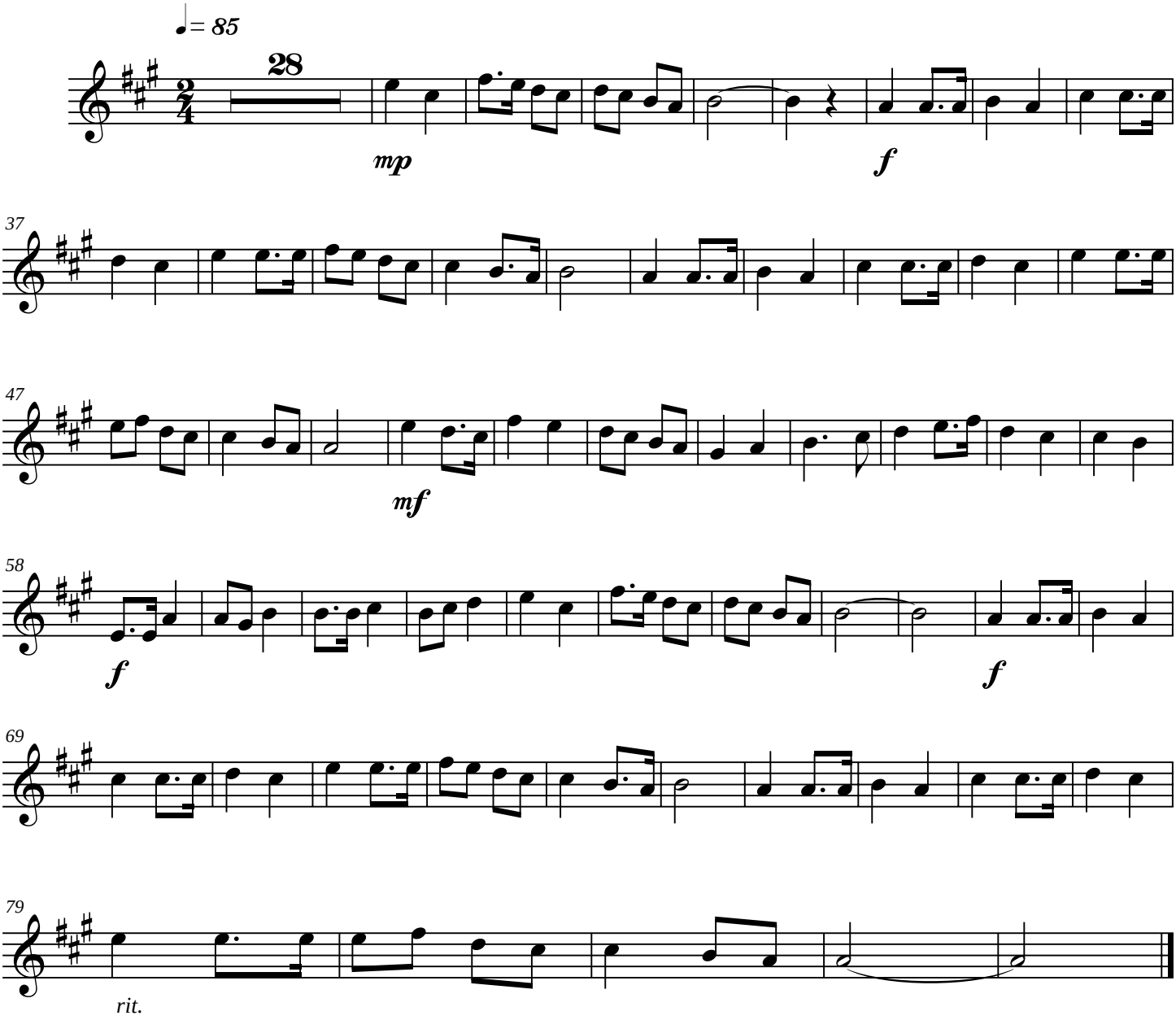

Copyright © 2006

Greensborough

Trumpet in B♭ 2

James C. Burke

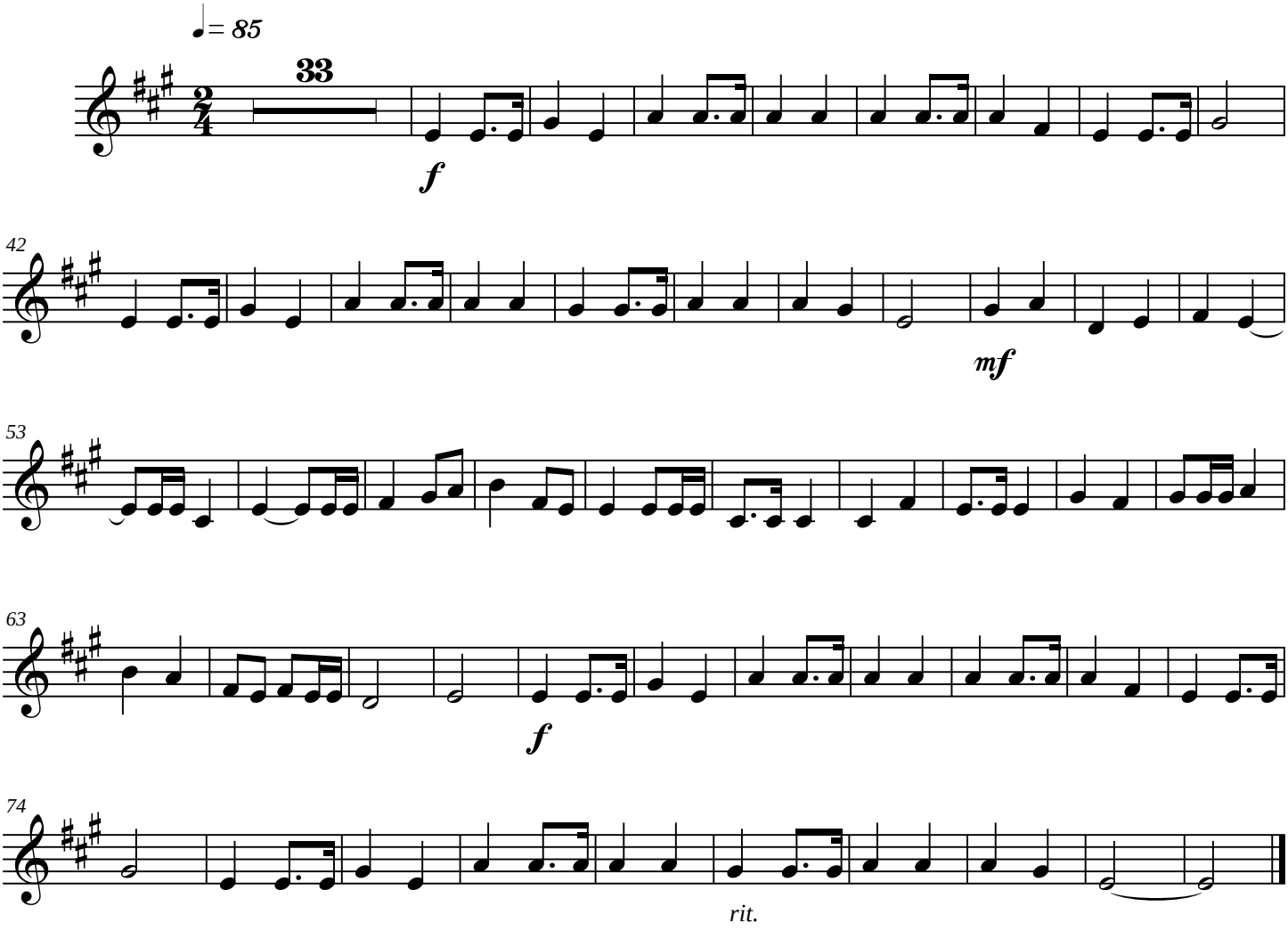

Copyright © 2006

Greensborough

Trombone 1

James C. Burke

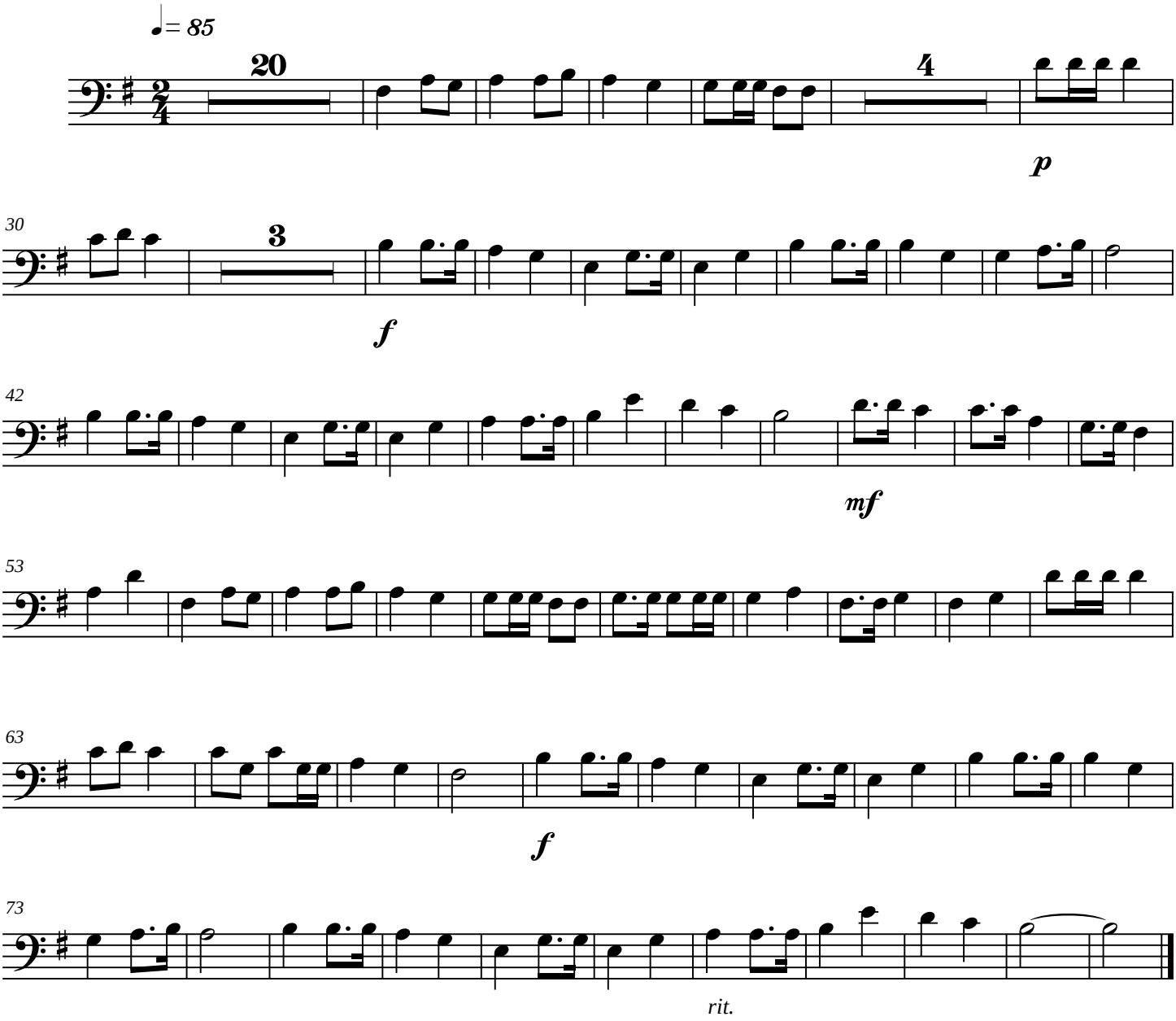

Copyright © 2006

Greensborough

Trombone 2

James C. Burke

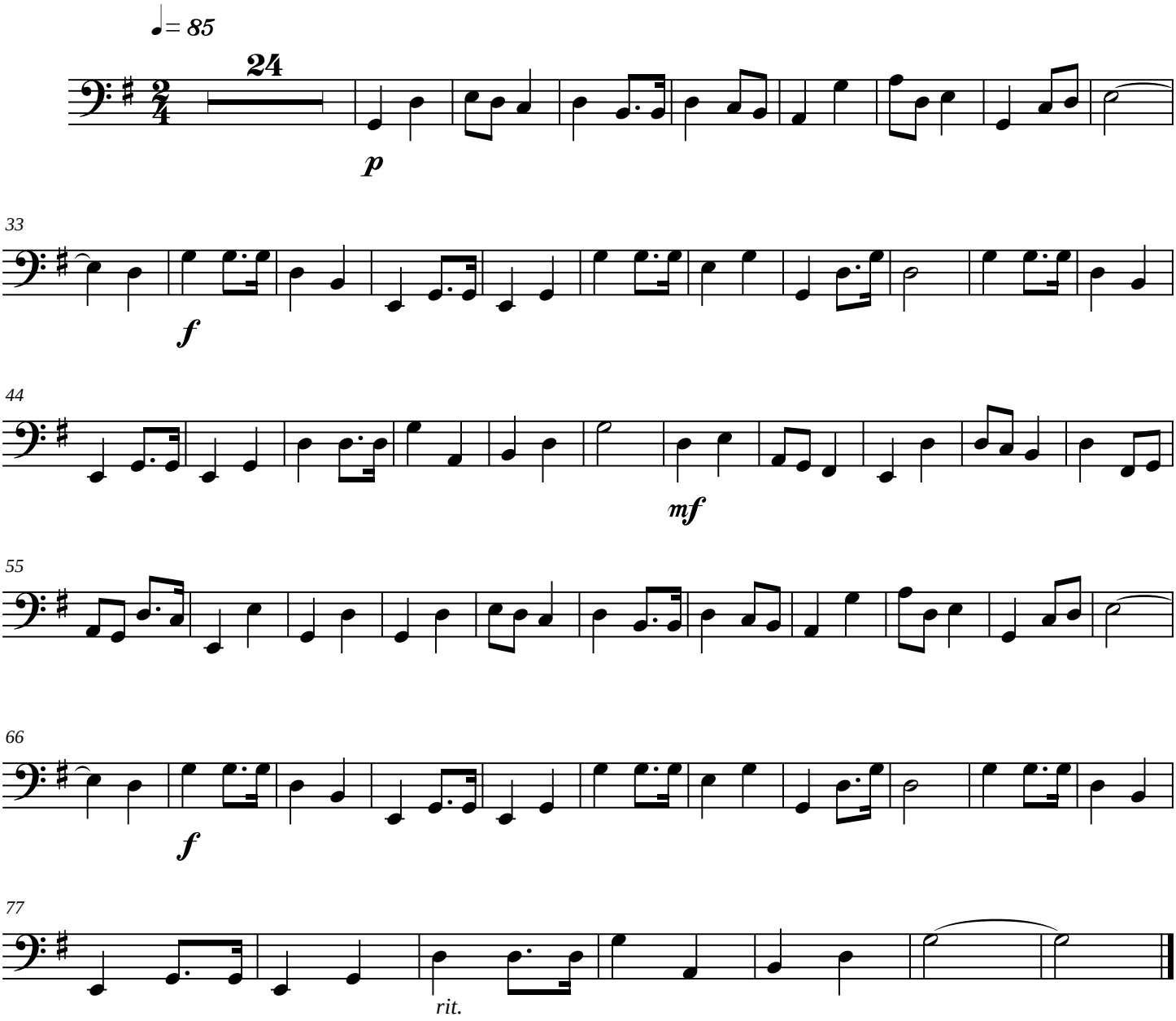

Copyright © 2006

Greensborough

Tuba

James C. Burke

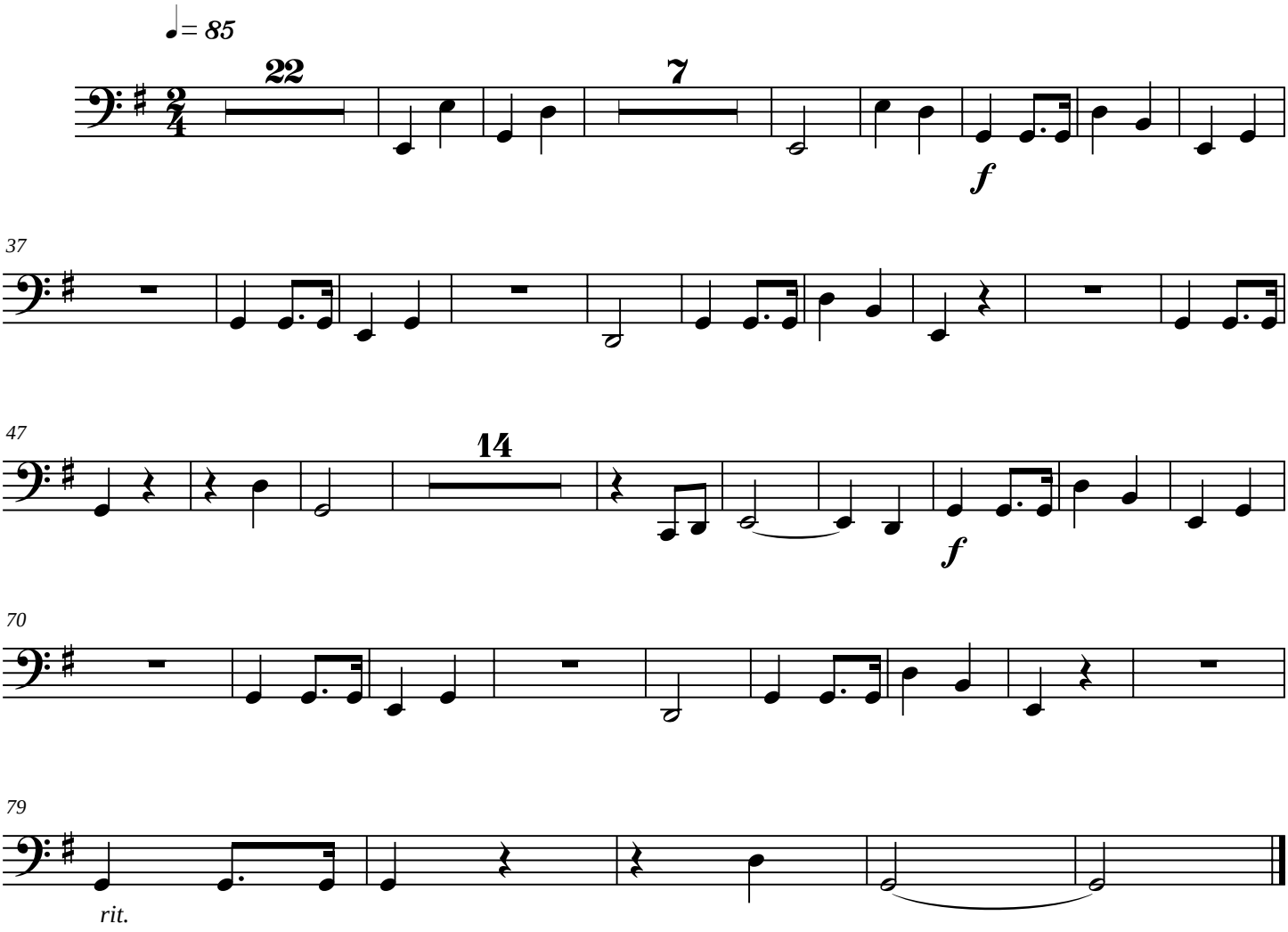

Copyright © 2006

Greensborough

Timpani

James C. Burke

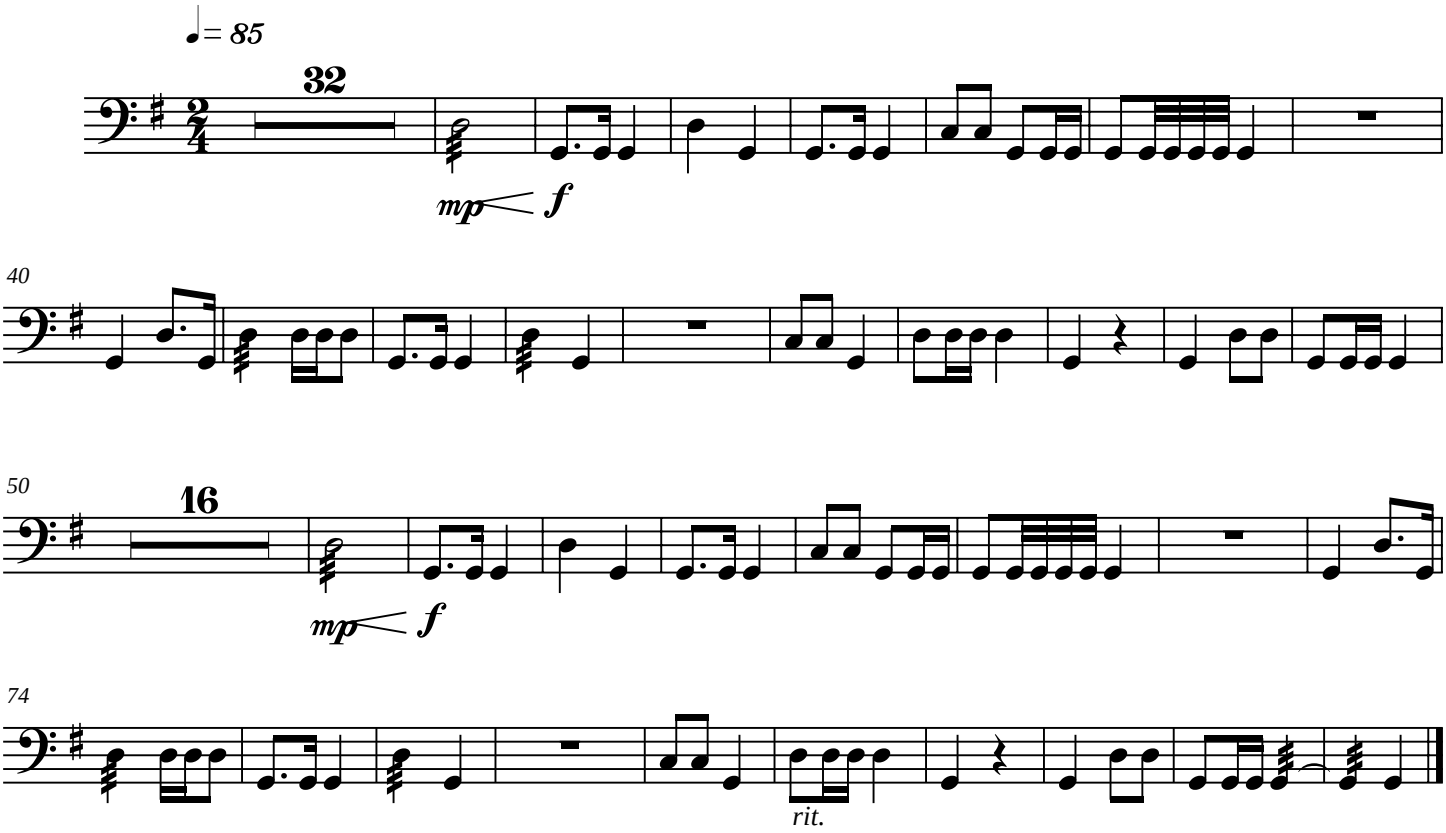

Copyright © 2006

Overture for Winds and Organ

Score

(*Counterfactual Classical*)

James C. Burke

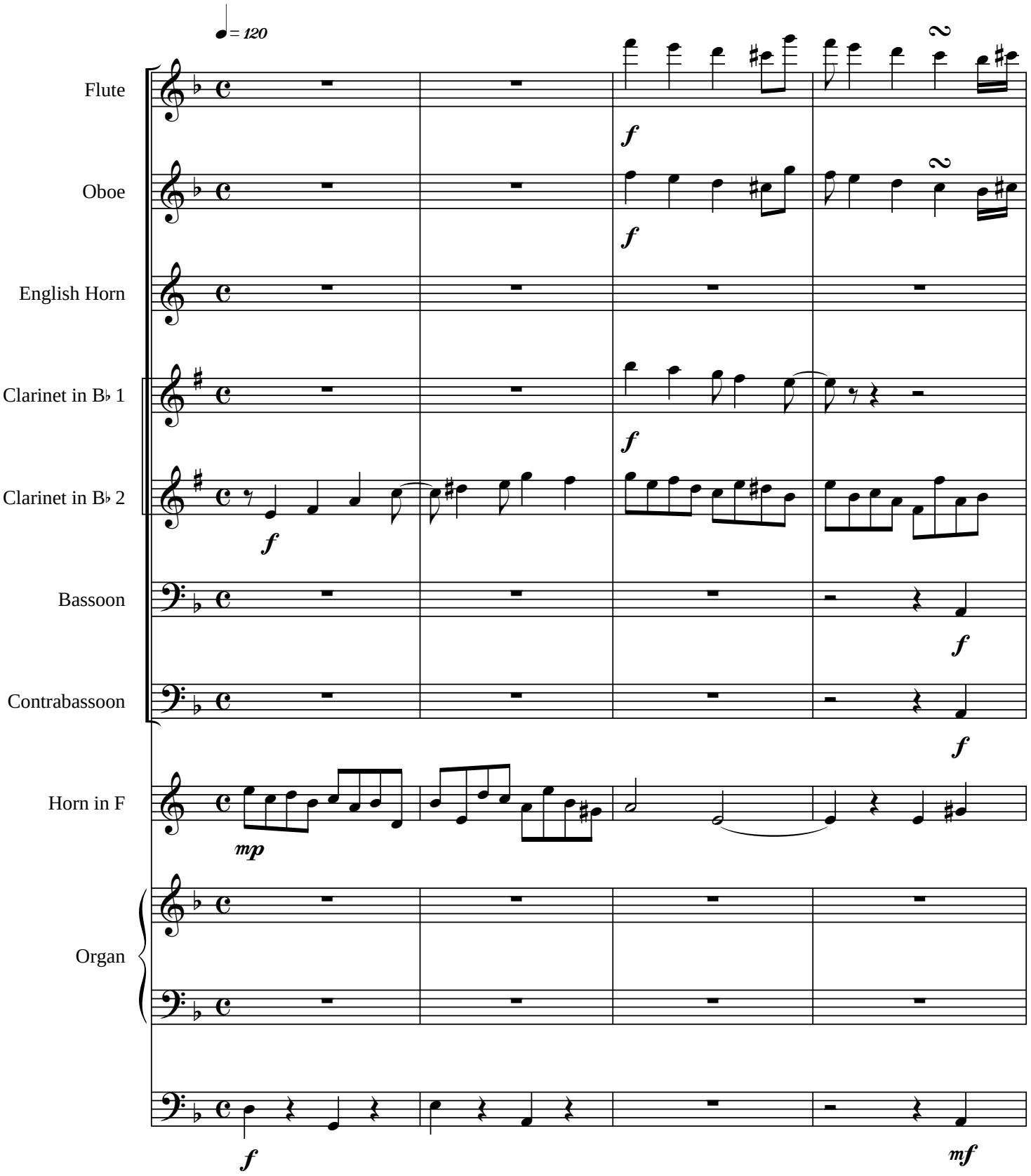

Copyright © 2005

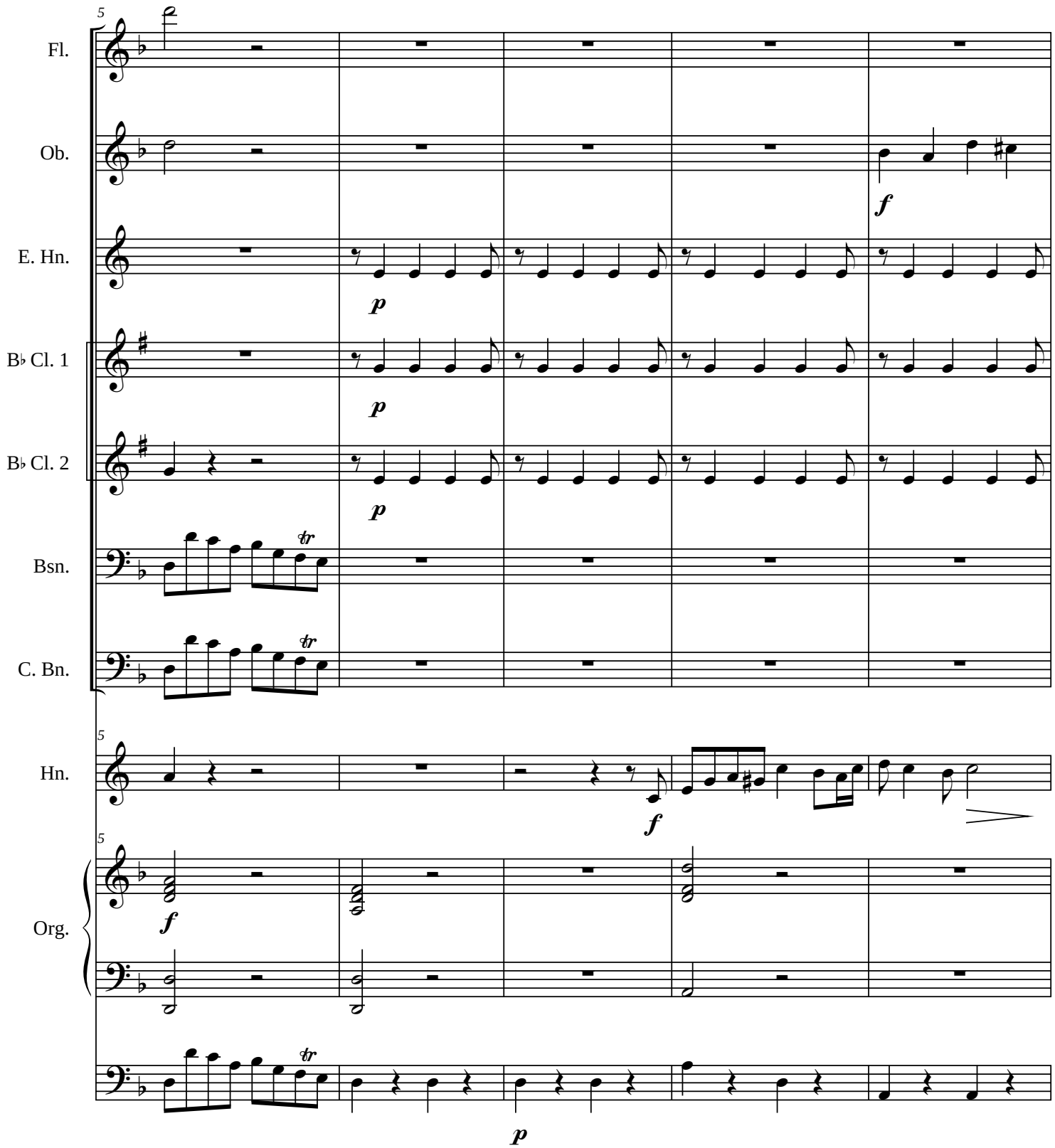
5
Fl.
Ob.
E. Hn.
B♭ Cl. 1
B♭ Cl. 2
Bsn.
C. Bn.
Hn.
Org.
f
p
tr

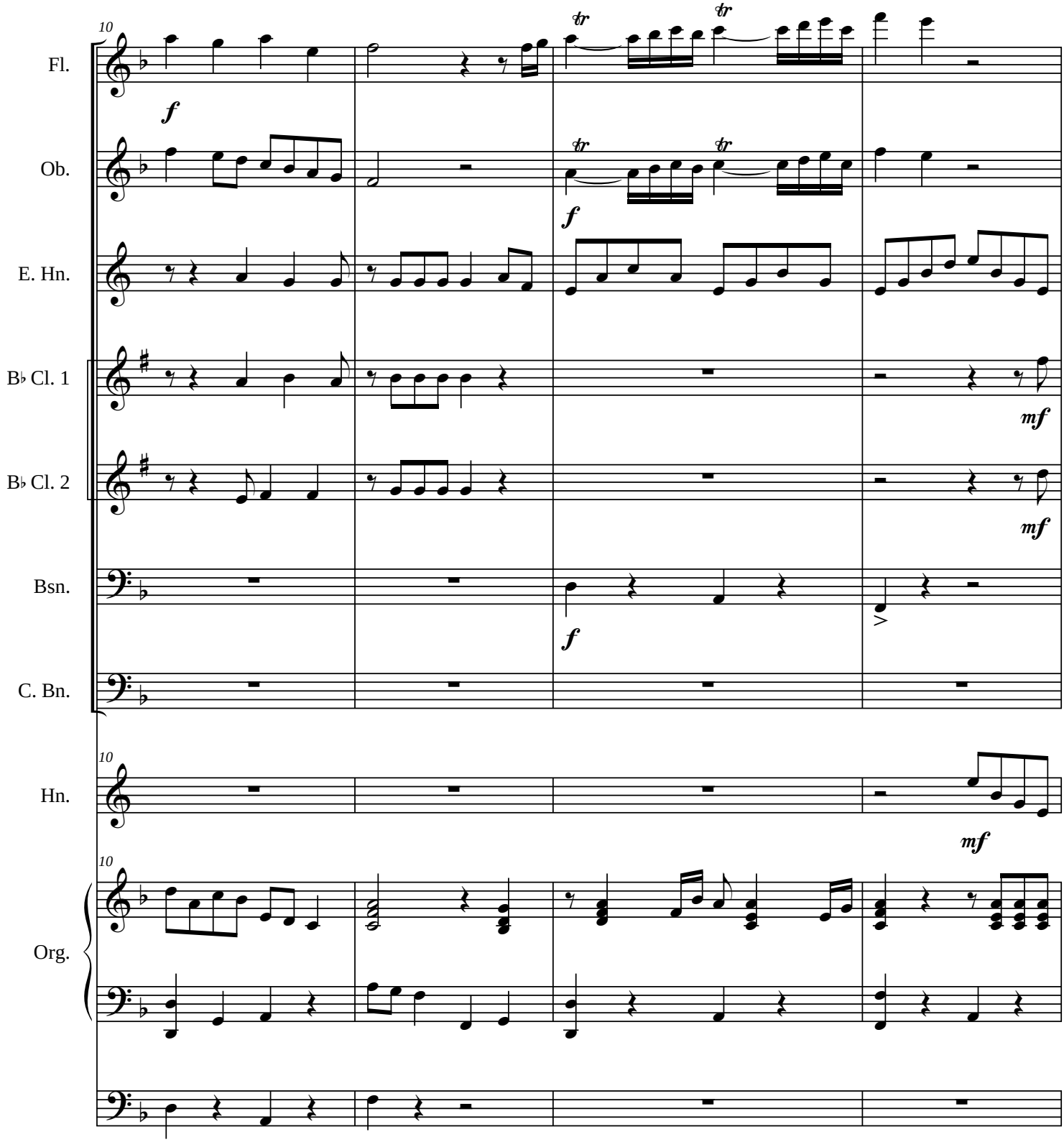
10
Fl.
Ob.
E. Hn.
B♭ Cl. 1
B♭ Cl. 2
Bsn.
C. Bn.
Hn.
Org.
f
mf
tr

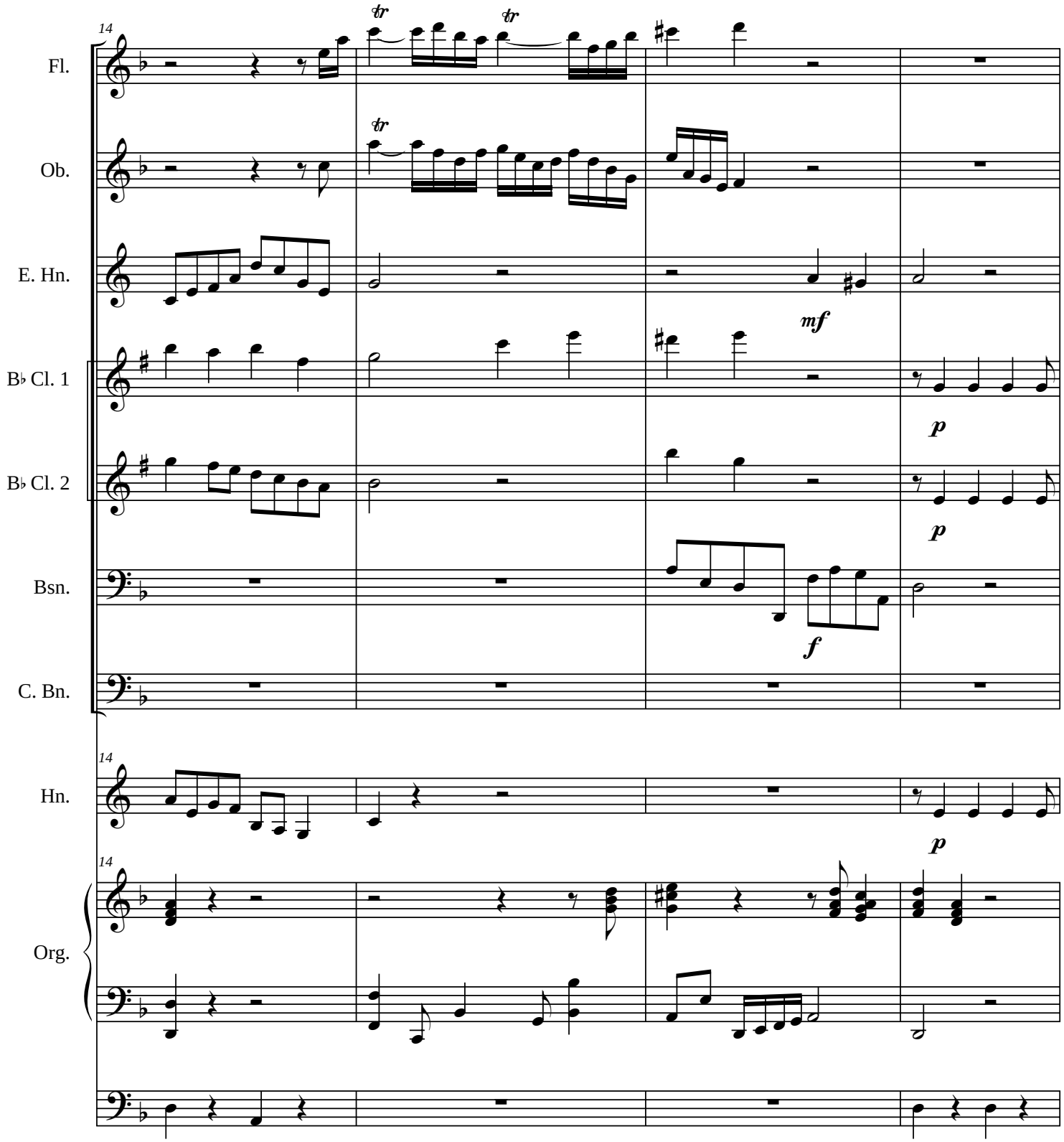
14
Fl.
Ob.
E. Hn.
B♭ Cl. 1
B♭ Cl. 2
Bsn.
C. Bn.
Hn.
Org.
tr
tr
tr
mf
p
p
f
p

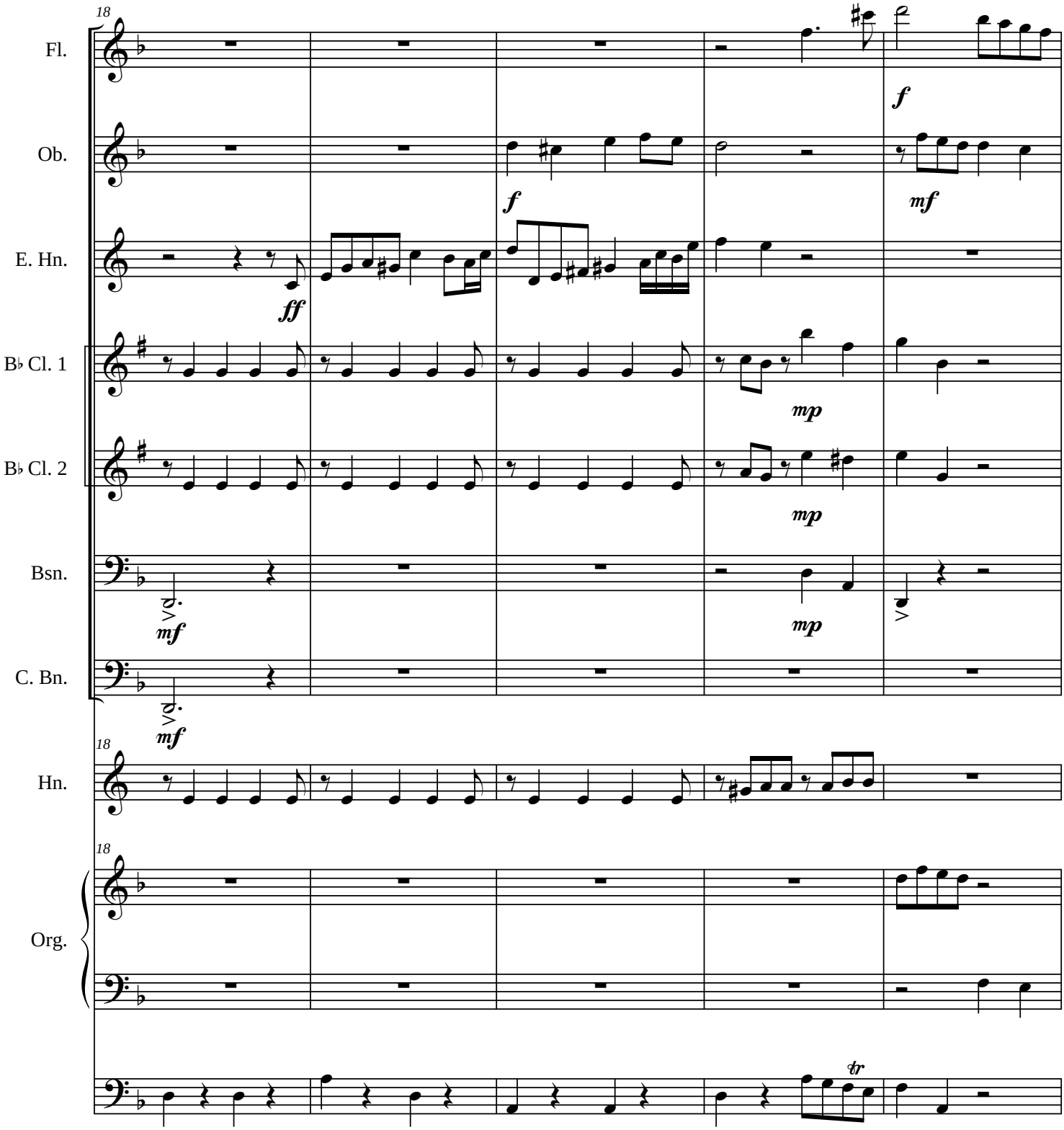
18
Fl.
Ob.
E. Hn.
B♭ Cl. 1
B♭ Cl. 2
Bsn.
C. Bn.
Hn.
Org.
f
mf
ff
mp
tr

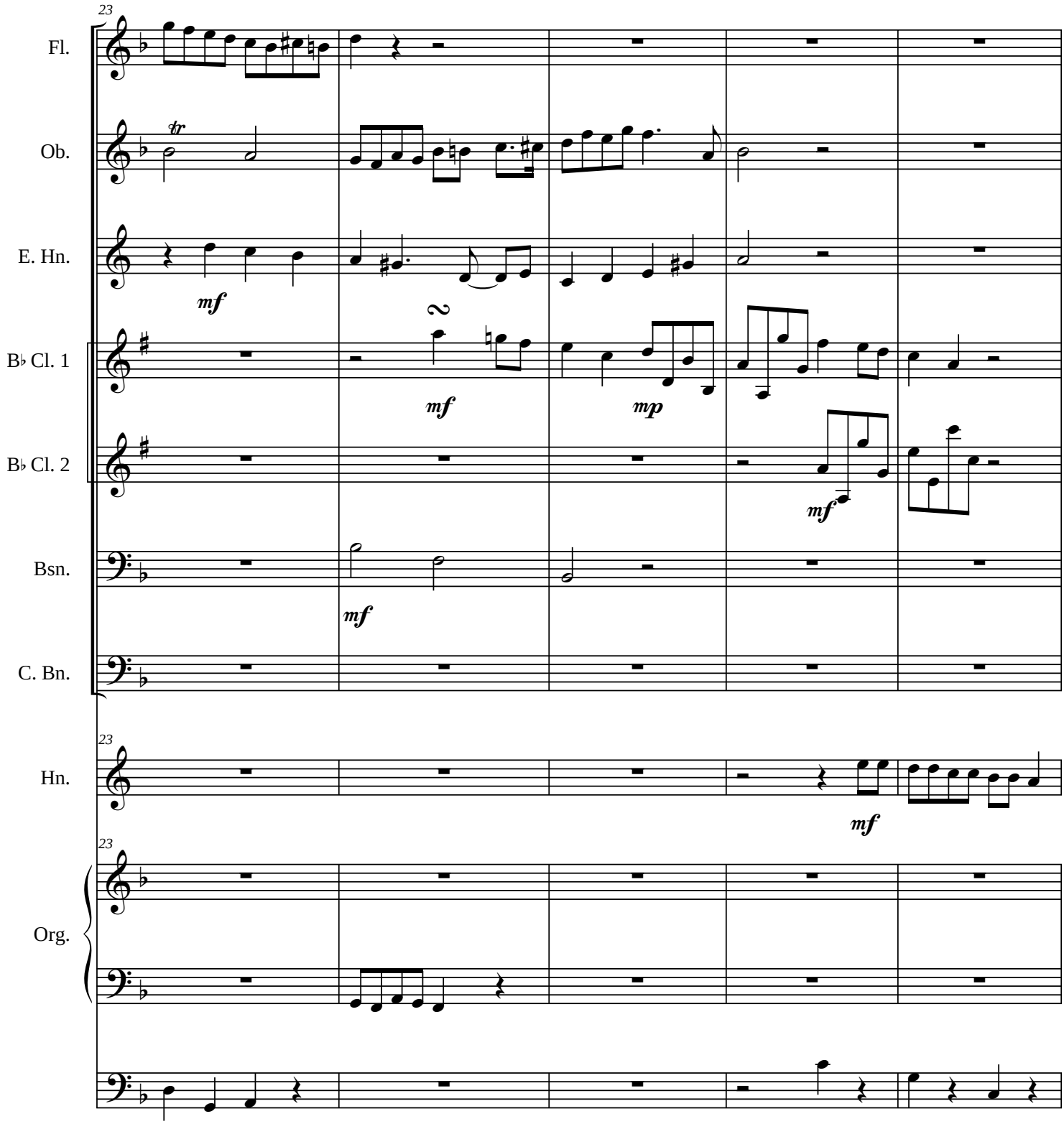
23
Fl.
Ob.
tr
E. Hn.
mf
B♭ Cl. 1
2
mf
mp
B♭ Cl. 2
mf
Bsn.
mf
C. Bn.
23
Hn.
mf
23
Org.

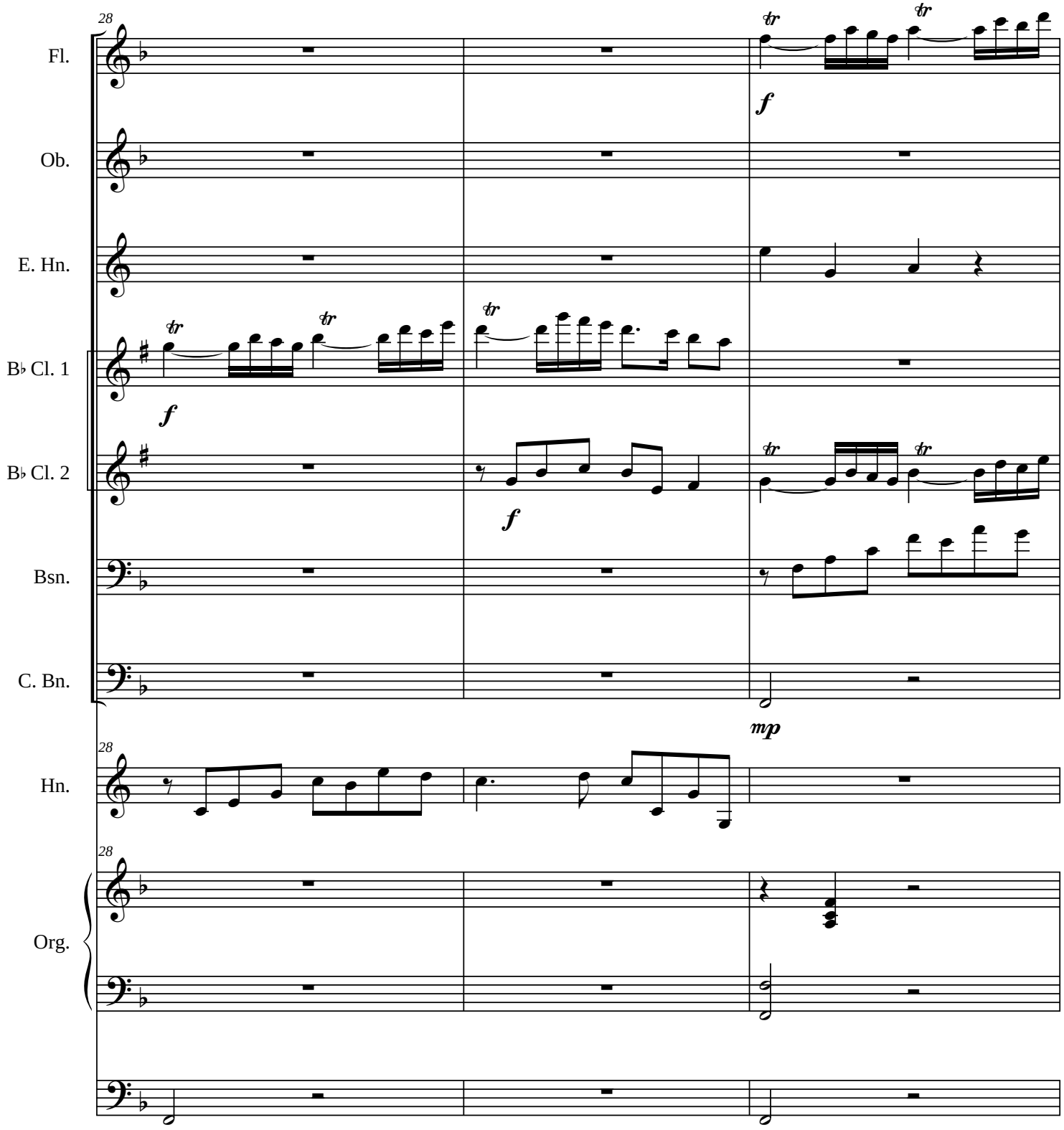
28
Fl.
Ob.
E. Hn.
B♭ Cl. 1
B♭ Cl. 2
Bsn.
C. Bn.
Hn.
Org.
f
mp

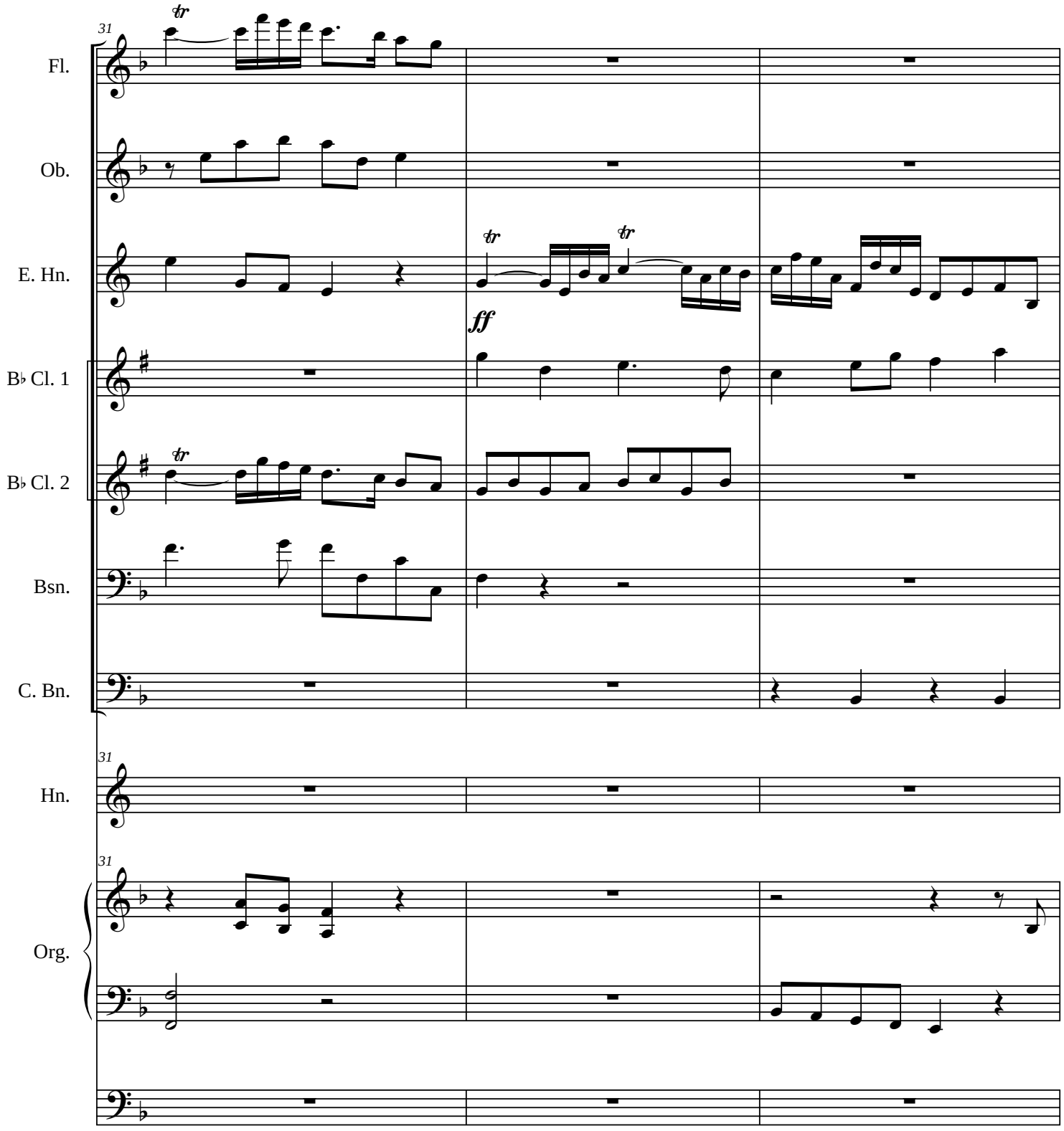
31
Fl.
Ob.
E. Hn.
B♭ Cl. 1
B♭ Cl. 2
Bsn.
C. Bn.
ff
31
Hn.
31
Org.

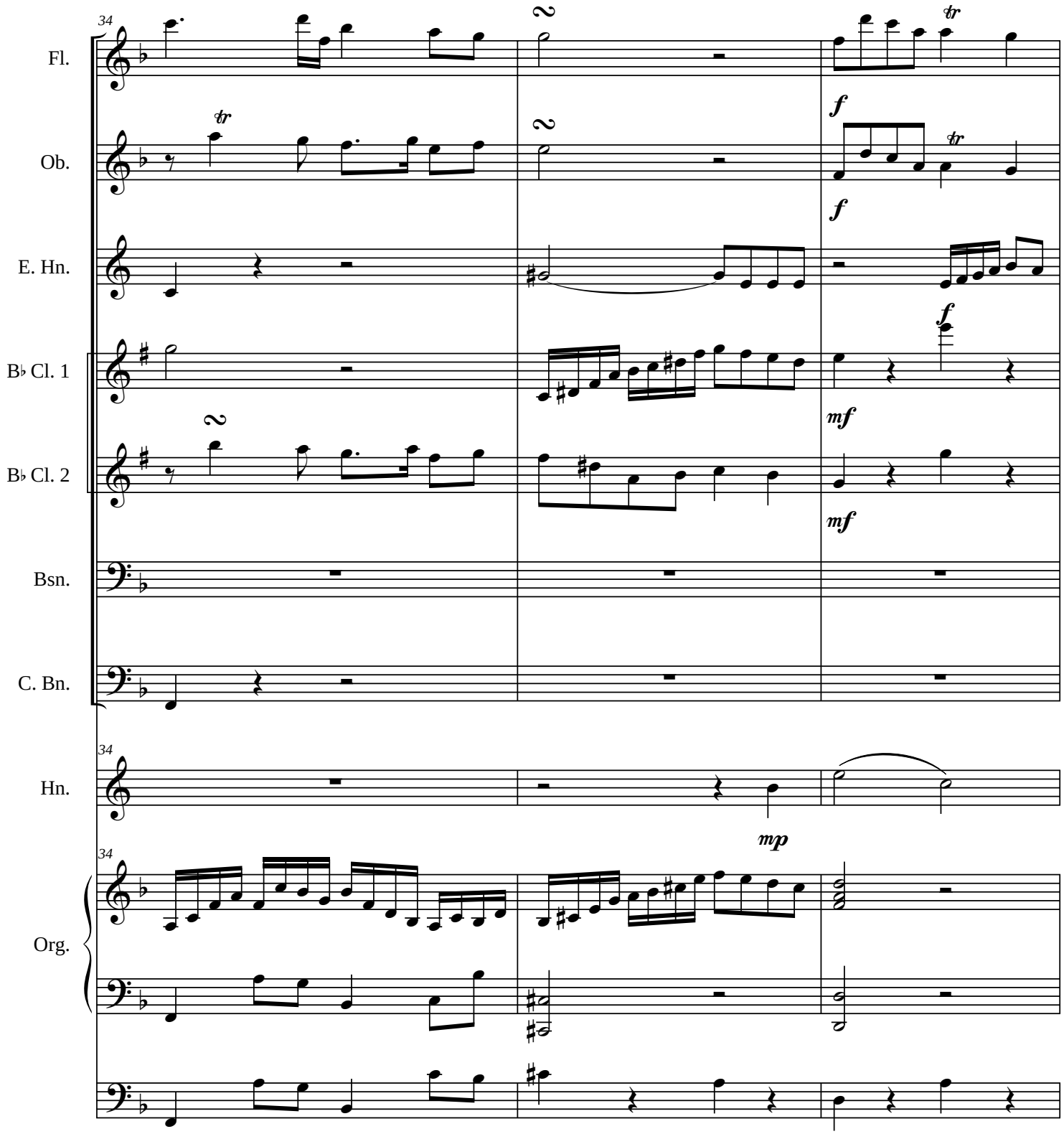
34
Fl.
Ob.
E. Hn.
B♭ Cl. 1
B♭ Cl. 2
Bsn.
C. Bn.
Hn.
Org.
2
tr
f
mf
mp

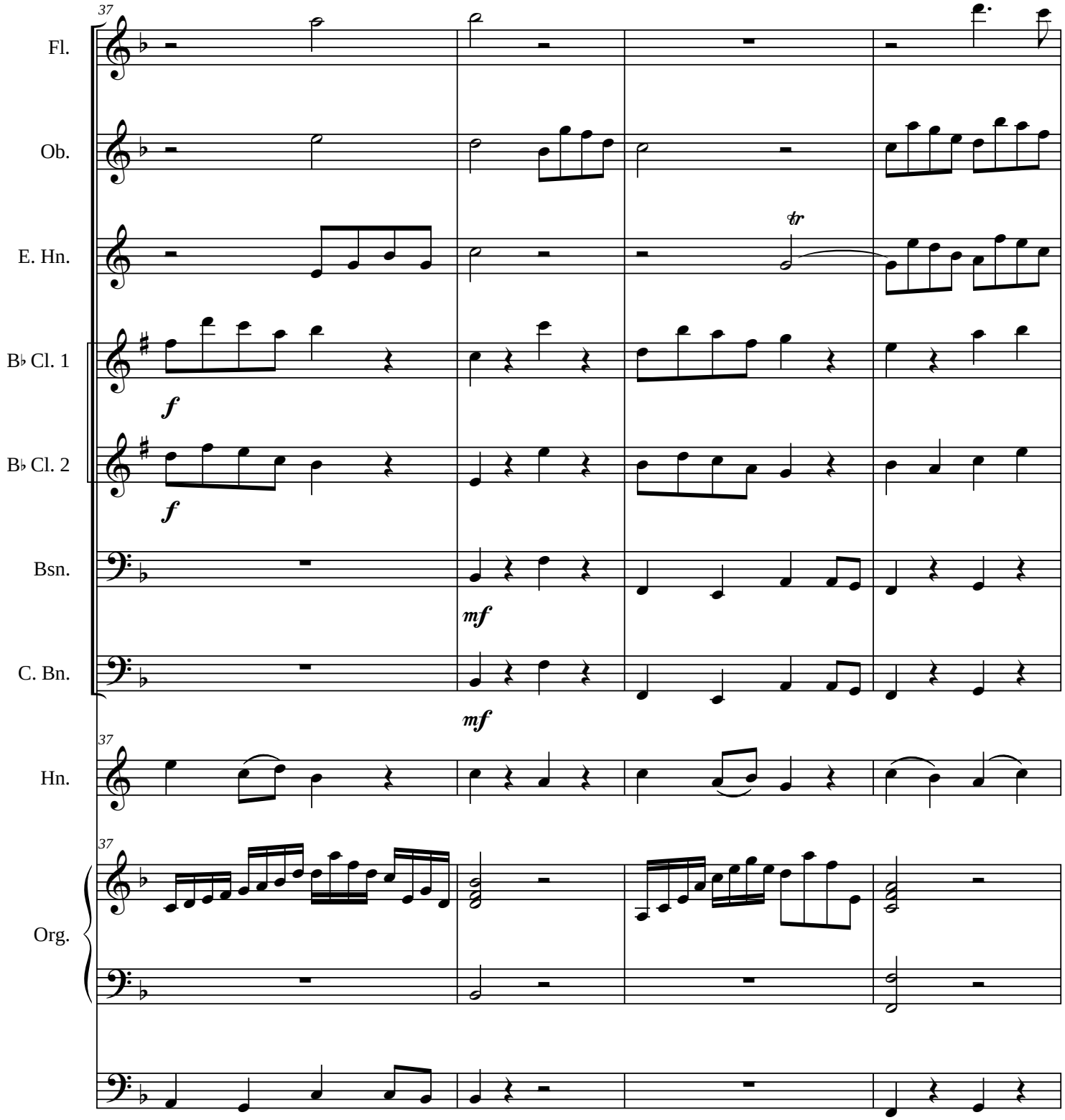
37
Fl.
Ob.
E. Hn.
B♭ Cl. 1
B♭ Cl. 2
Bsn.
C. Bn.
Hn.
Org.
tr
f
f
mf
mf

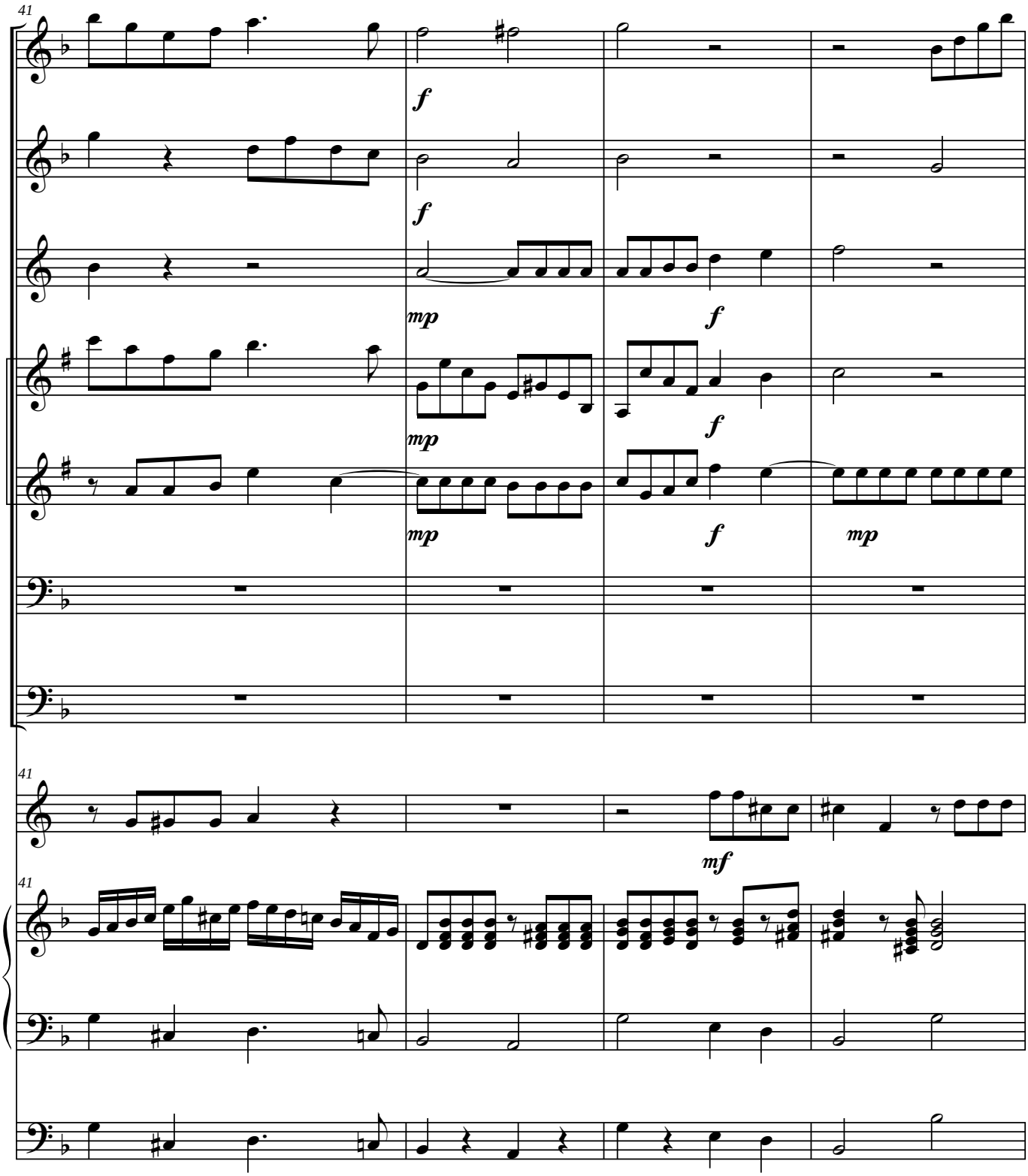
41
Fl.
Ob.
E. Hn.
B♭ Cl. 1
B♭ Cl. 2
Bsn.
C. Bn.
Hn.
Org.
f
mp
mf

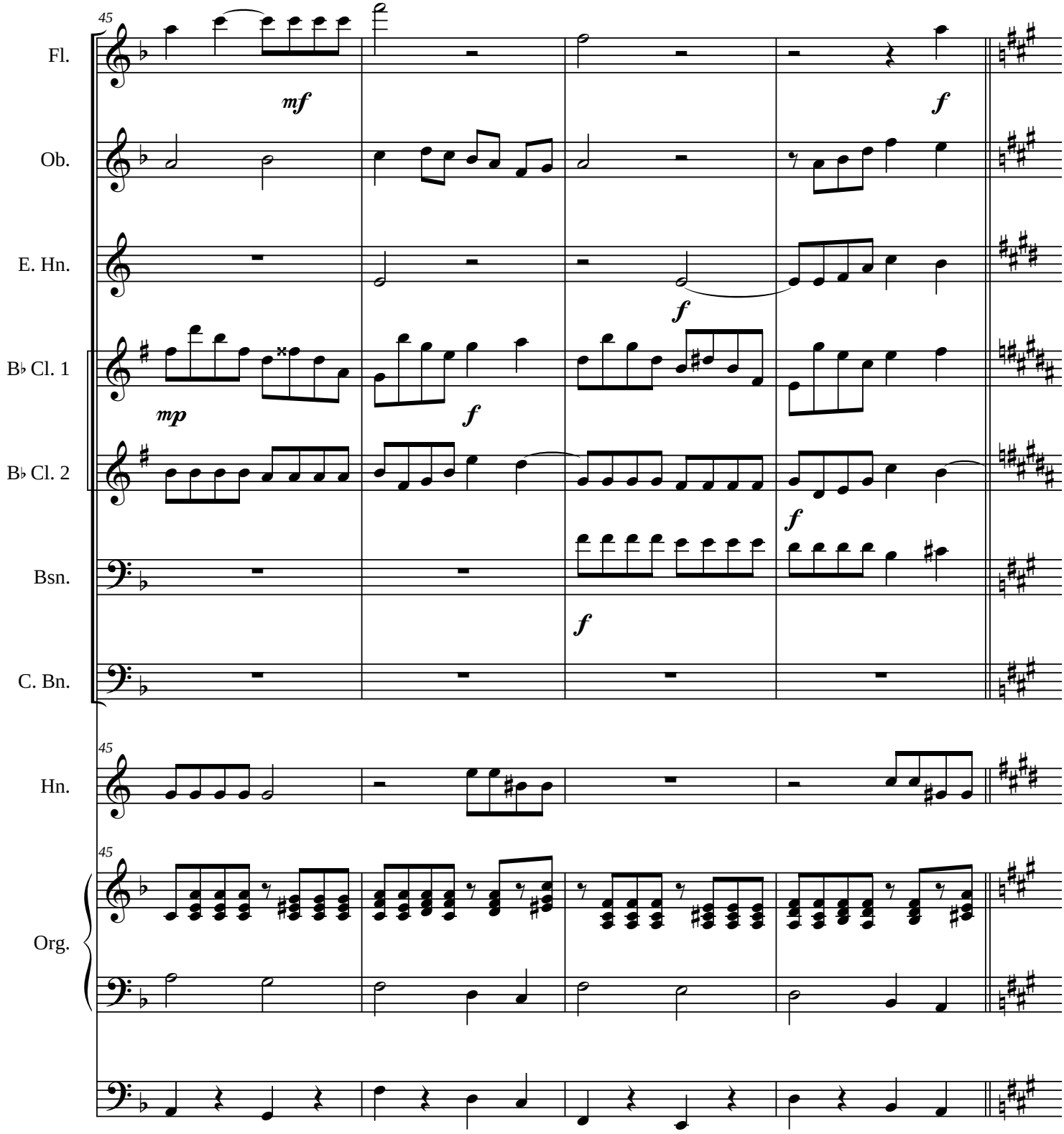
45
Fl.
mf
f
Ob.
E. Hn.
f
B♭ Cl. 1
mp
f
B♭ Cl. 2
f
Bsn.
f
C. Bn.
45
Hn.
45
Org.

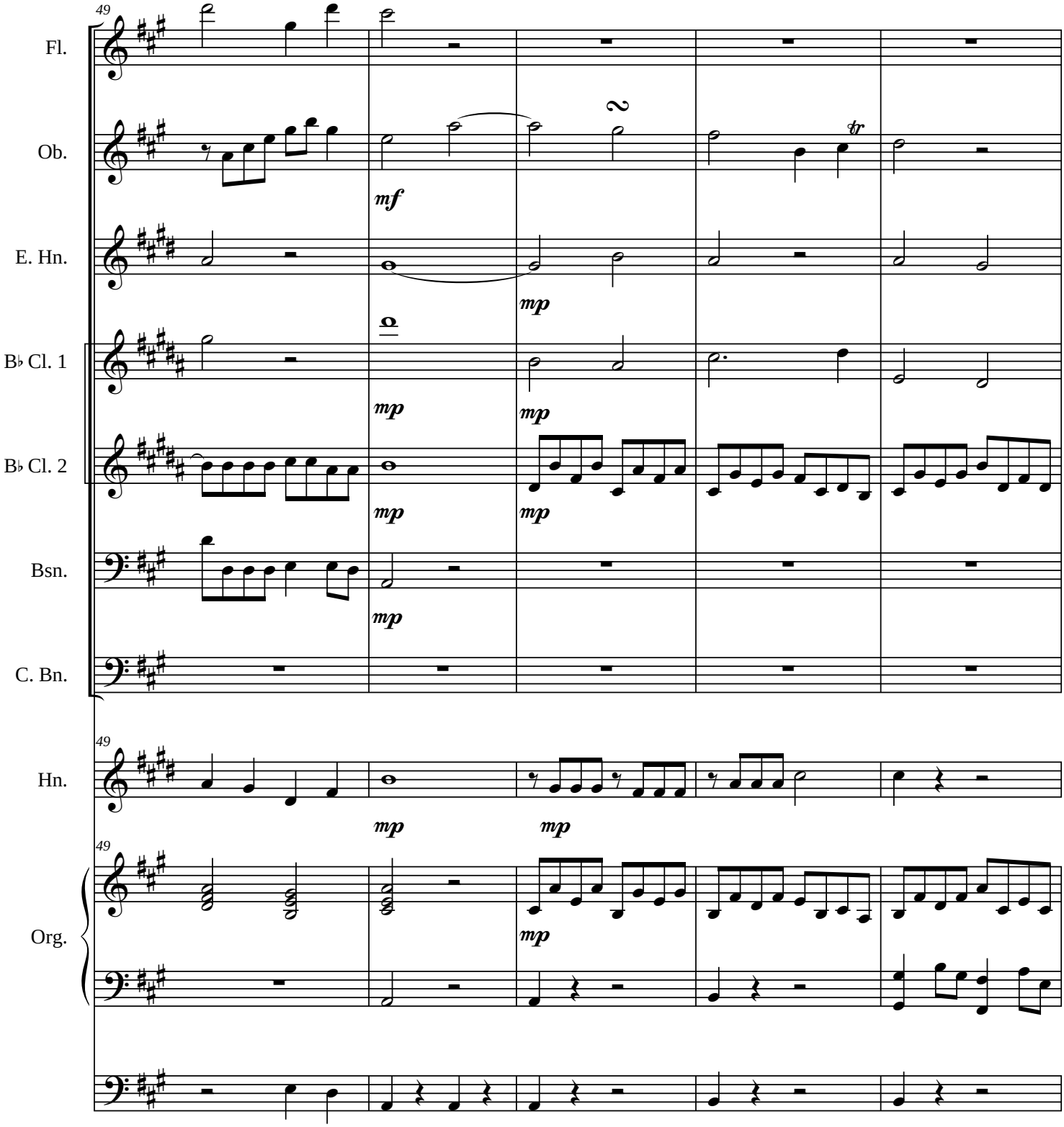
49
Fl.
Ob.
E. Hn.
B♭ Cl. 1
B♭ Cl. 2
Bsn.
C. Bn.
Hn.
Org.
mf
mp
tr

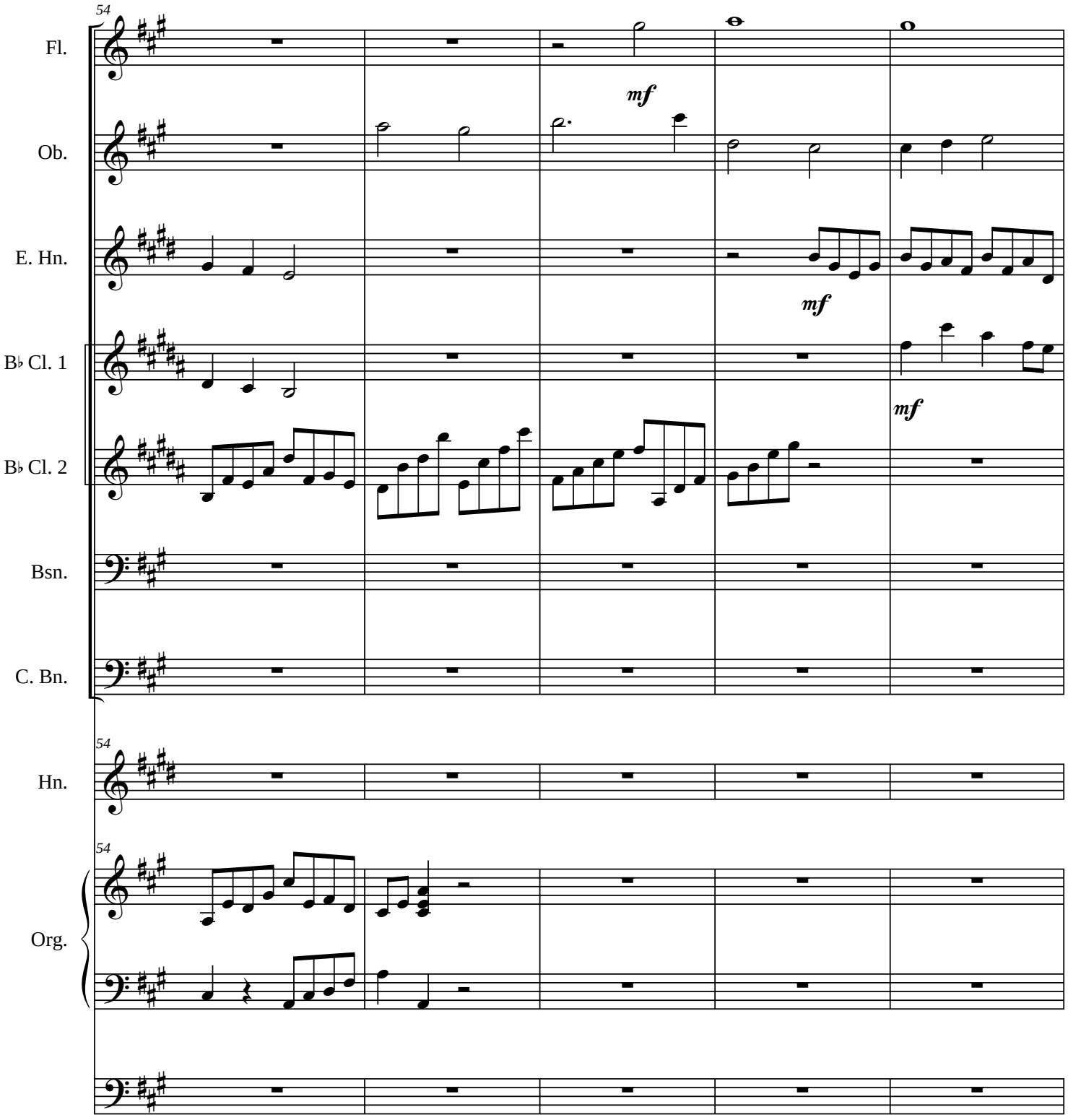
54
Fl.
Ob.
E. Hn.
B♭ Cl. 1
B♭ Cl. 2
Bsn.
C. Bn.
Hn.
Org.
mf
mf
mf

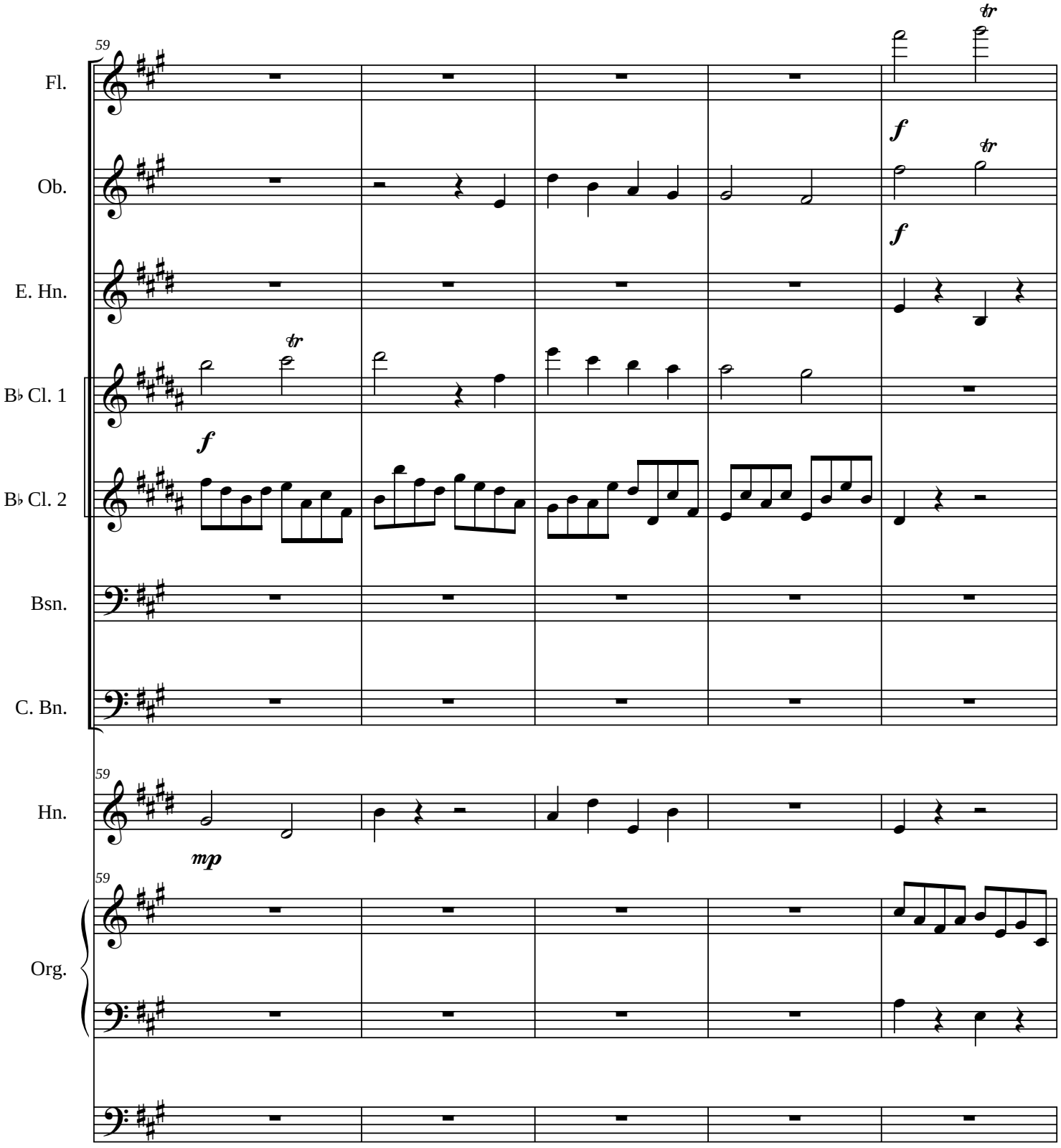
59
Fl.
Ob.
E. Hn.
B♭ Cl. 1
B♭ Cl. 2
Bsn.
C. Bn.
Hn.
Org.
f
mp
tr

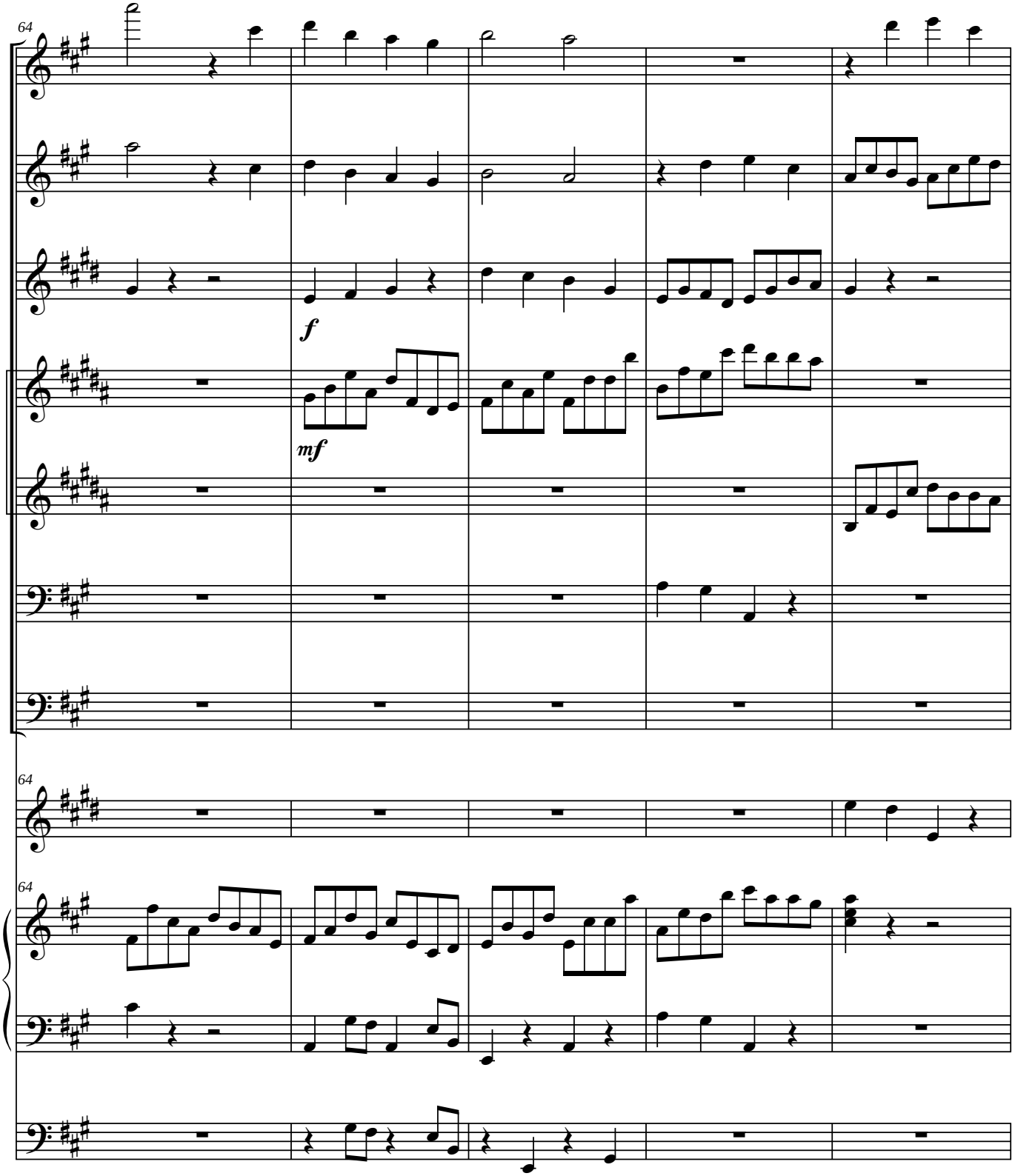
64
Fl.
Ob.
E. Hn.
f
B♭ Cl. 1
mf
B♭ Cl. 2
Bsn.
C. Bn.
64
Hn.
64
Org.

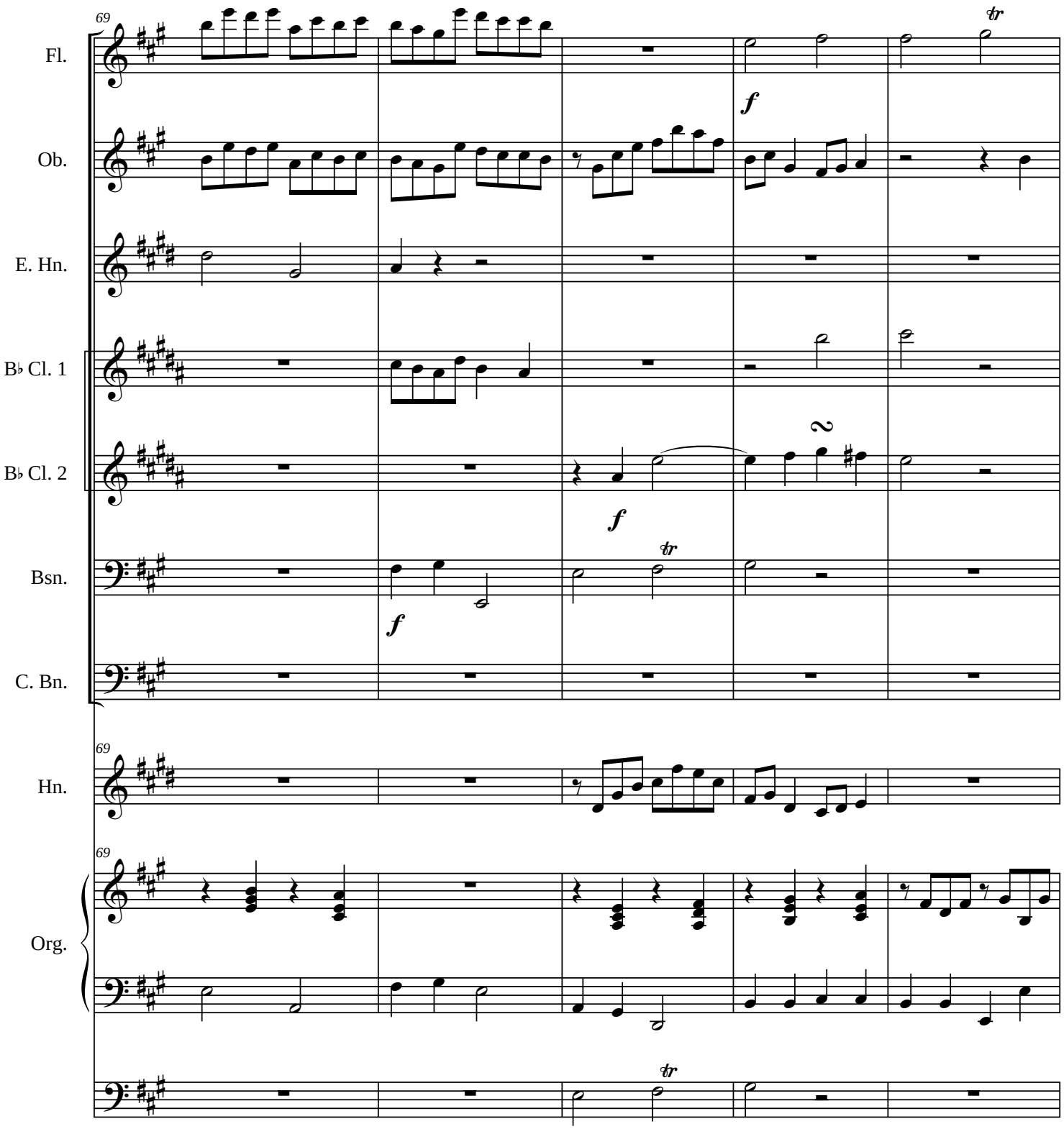
69
Fl.
Ob.
E. Hn.
B♭ Cl. 1
B♭ Cl. 2
Bsn.
C. Bn.
Hn.
Org.
f
tr
2

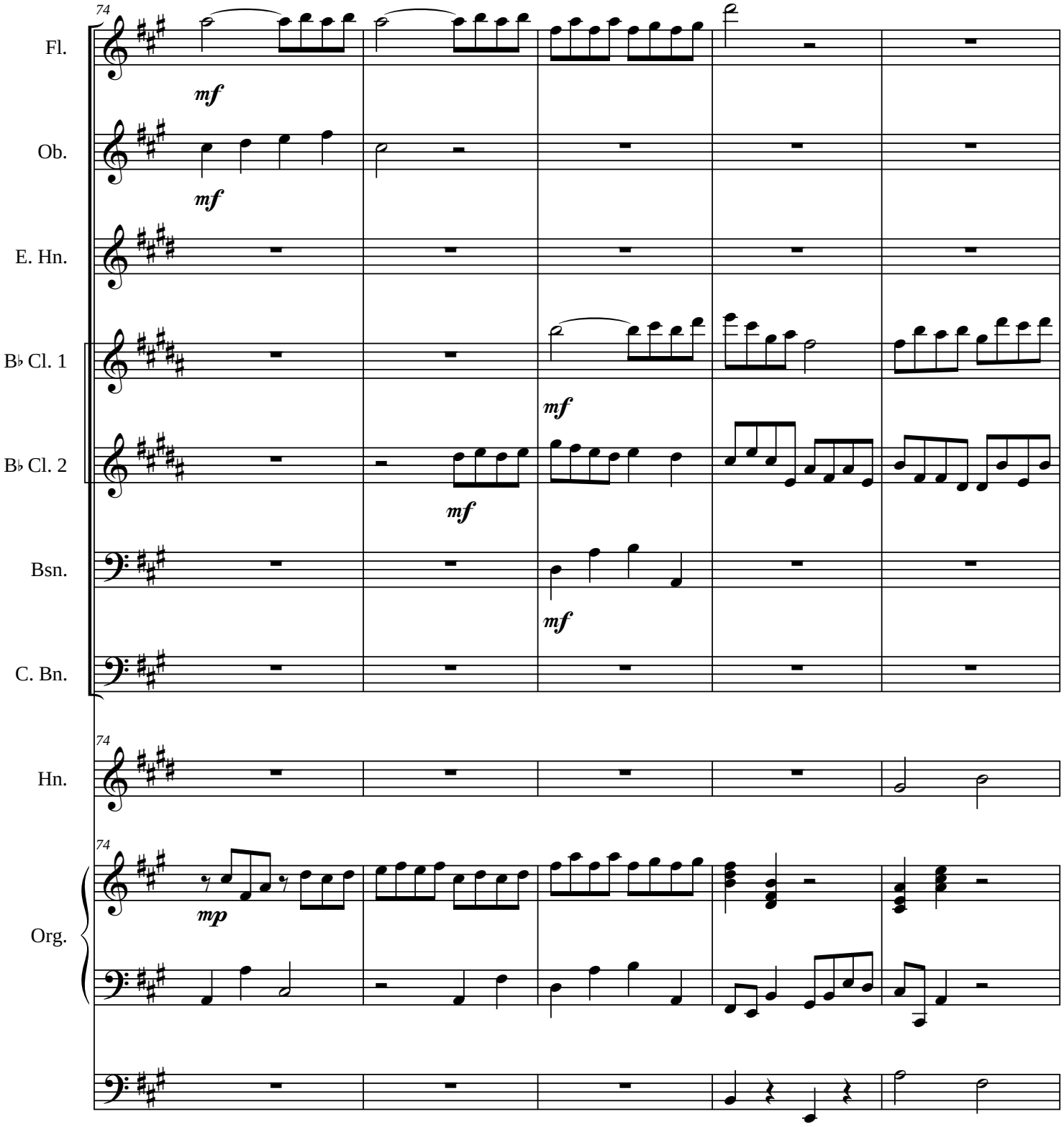
74
Fl.
mf
Ob.
mf
E. Hn.
B♭ Cl. 1
mf
B♭ Cl. 2
mf
Bsn.
mf
C. Bn.
74
Hn.
74
mp
Org.

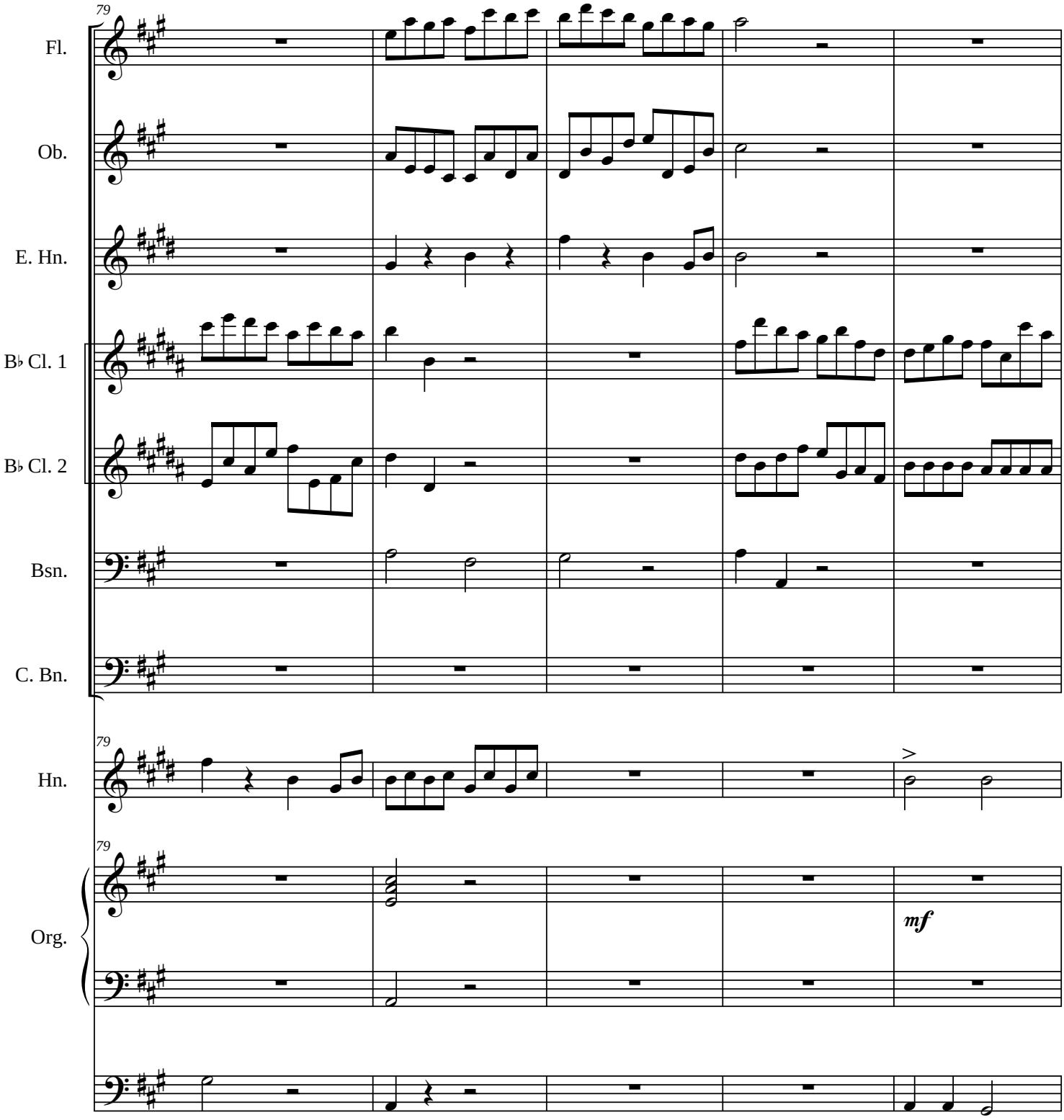
79
Fl.
Ob.
E. Hn.
B♭ Cl. 1
B♭ Cl. 2
Bsn.
C. Bn.
79
Hn.
79
Org.
mf

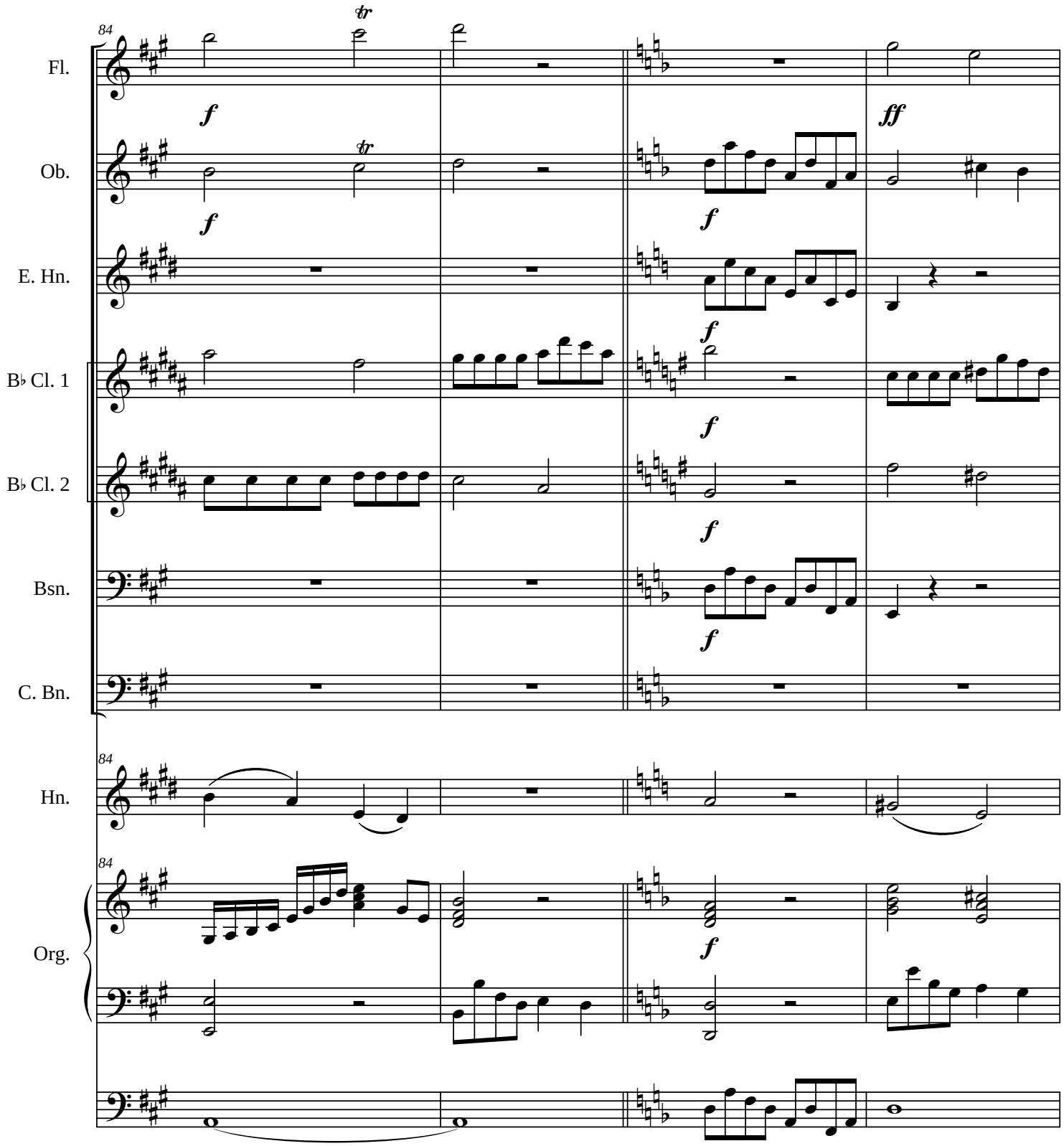
84
Fl.
Ob.
E. Hn.
B♭ Cl. 1
B♭ Cl. 2
Bsn.
C. Bn.
Hn.
Org.
f
ff
tr

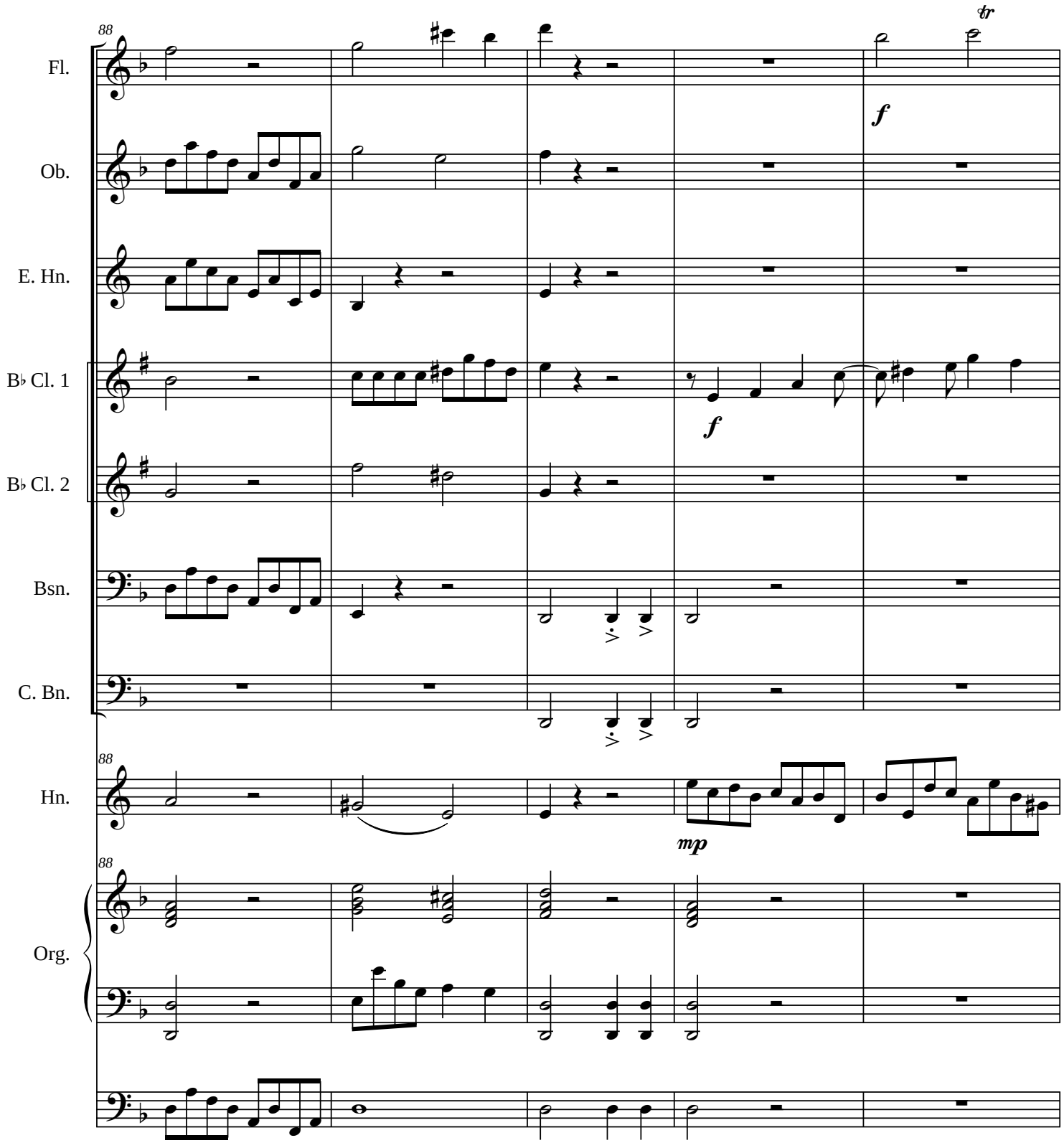
88
Fl.
Ob.
E. Hn.
B♭ Cl. 1
B♭ Cl. 2
Bsn.
C. Bn.
Hn.
Org.
tr
f
mp

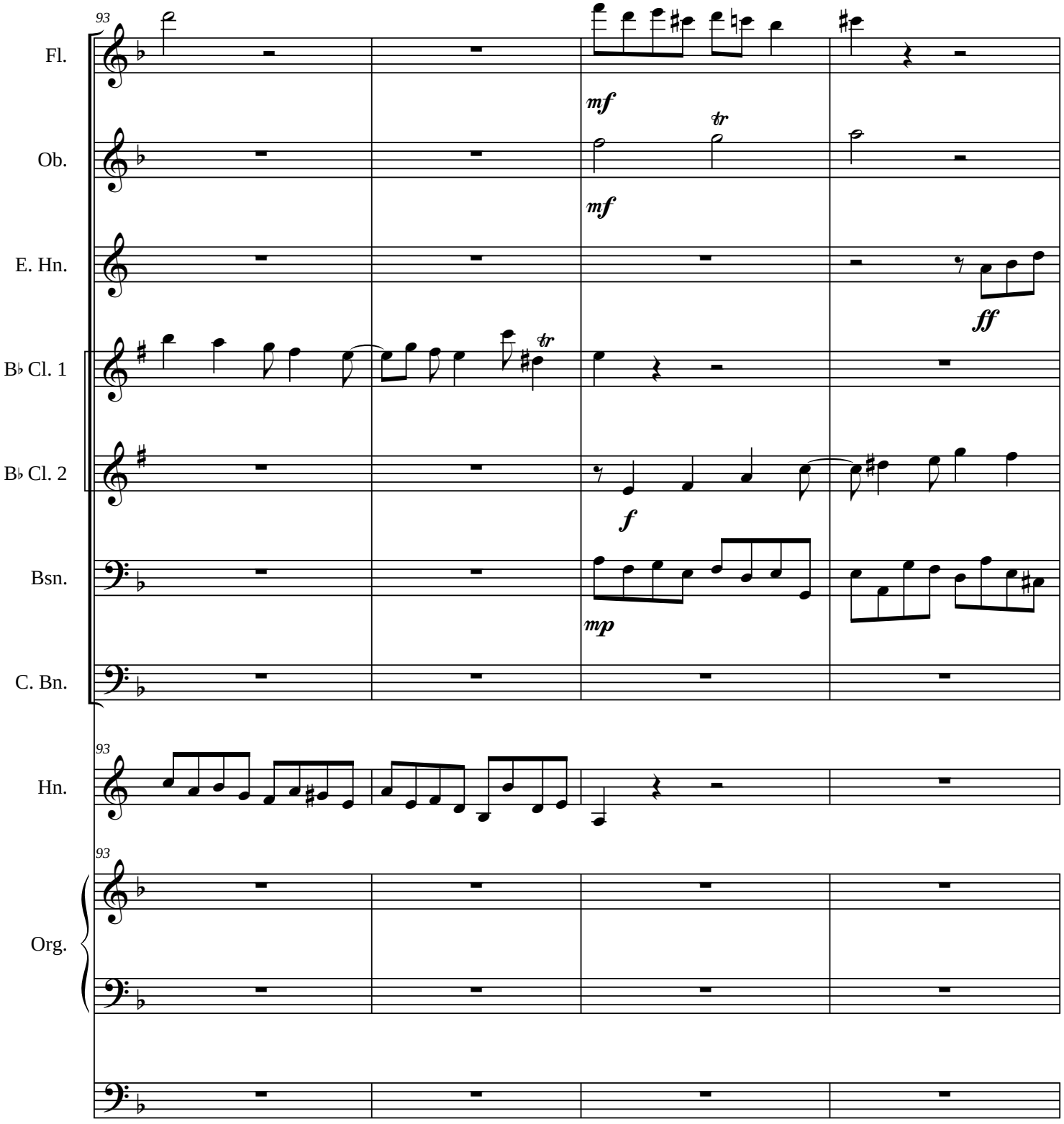
93
Fl.
mf
Ob.
tr
mf
E. Hn.
ff
B♭ Cl. 1
tr
B♭ Cl. 2
f
Bsn.
mp
C. Bn.
93
Hn.
93
Org.

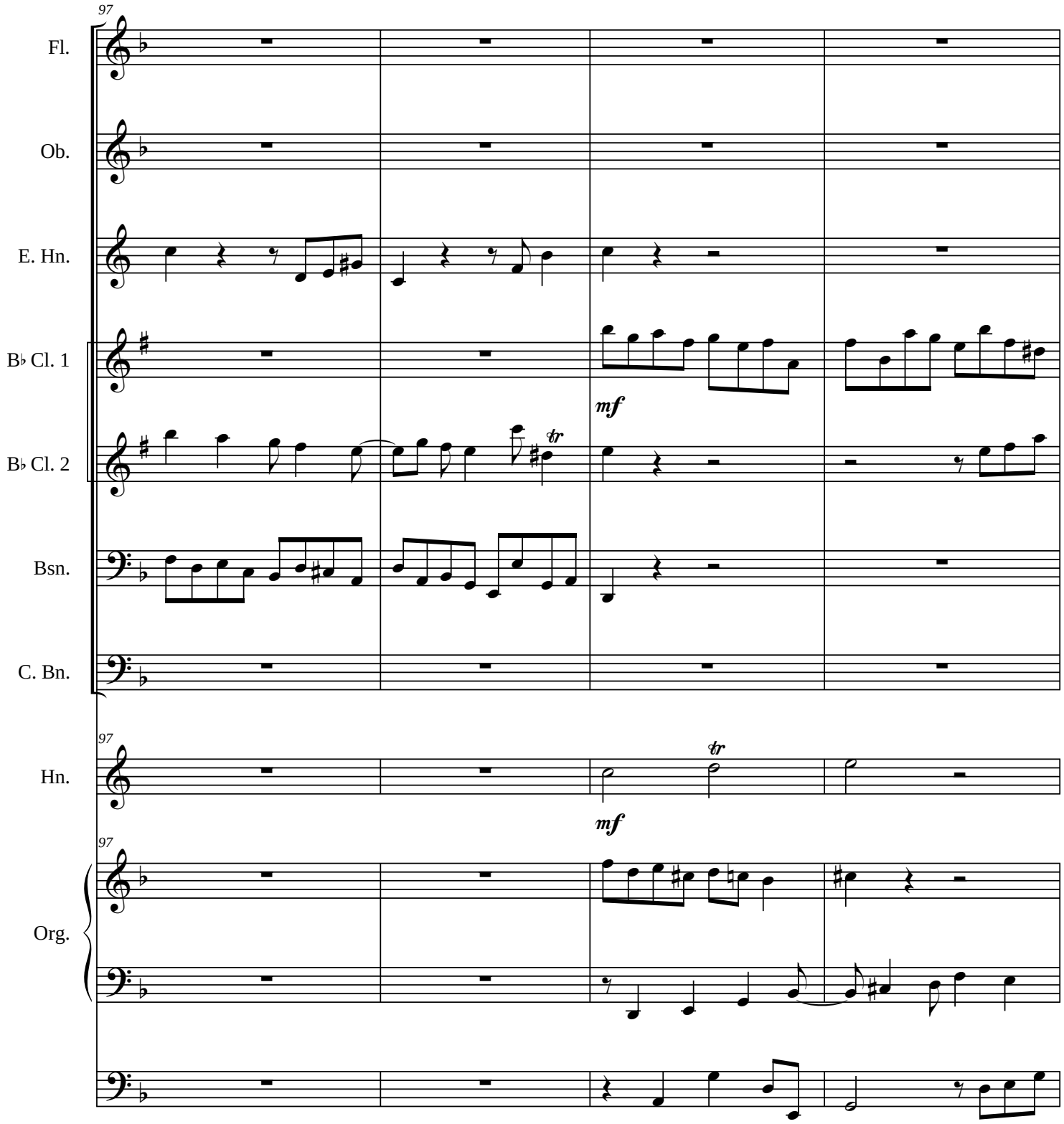
97
Fl.
Ob.
E. Hn.
B♭ Cl. 1
B♭ Cl. 2
Bsn.
C. Bn.
mf
tr
97
Hn.
mf
tr
97
Org.

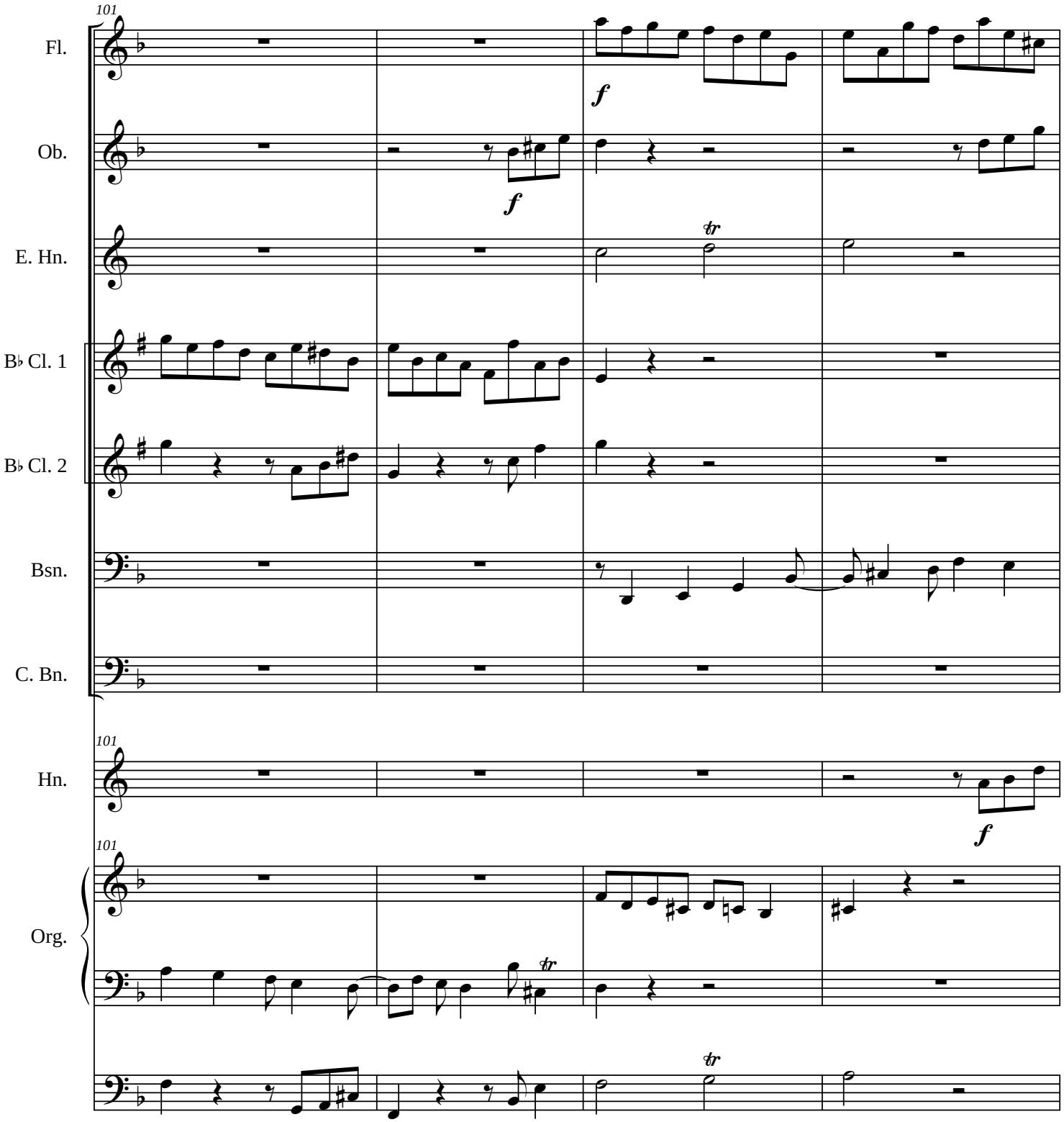
101
Fl.
Ob.
E. Hn.
B♭ Cl. 1
B♭ Cl. 2
Bsn.
C. Bn.
Hn.
Org.
f
tr

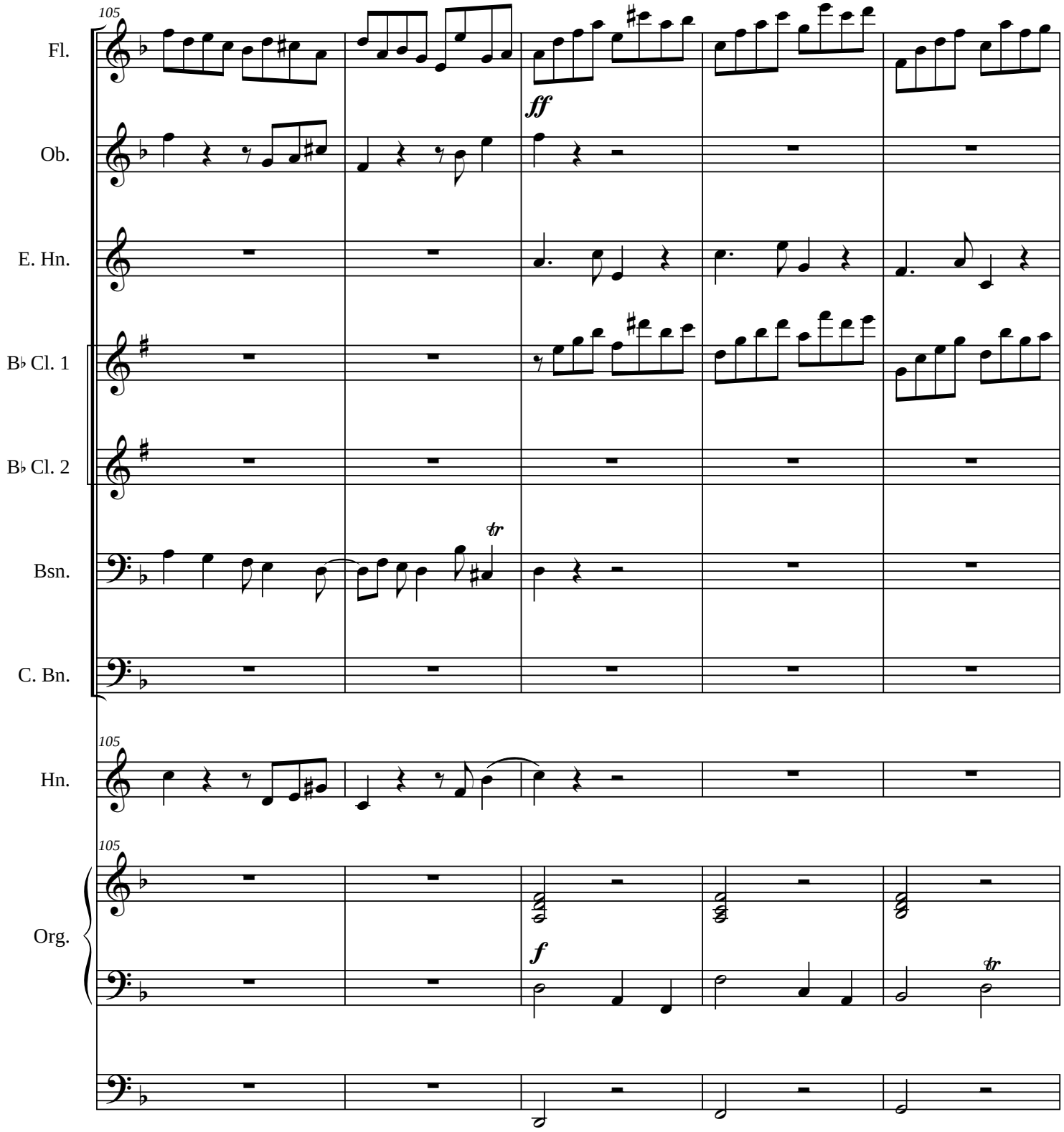
105
Fl.
Ob.
E. Hn.
B♭ Cl. 1
B♭ Cl. 2
Bsn.
C. Bn.
Hn.
Org.
ff
f
tr

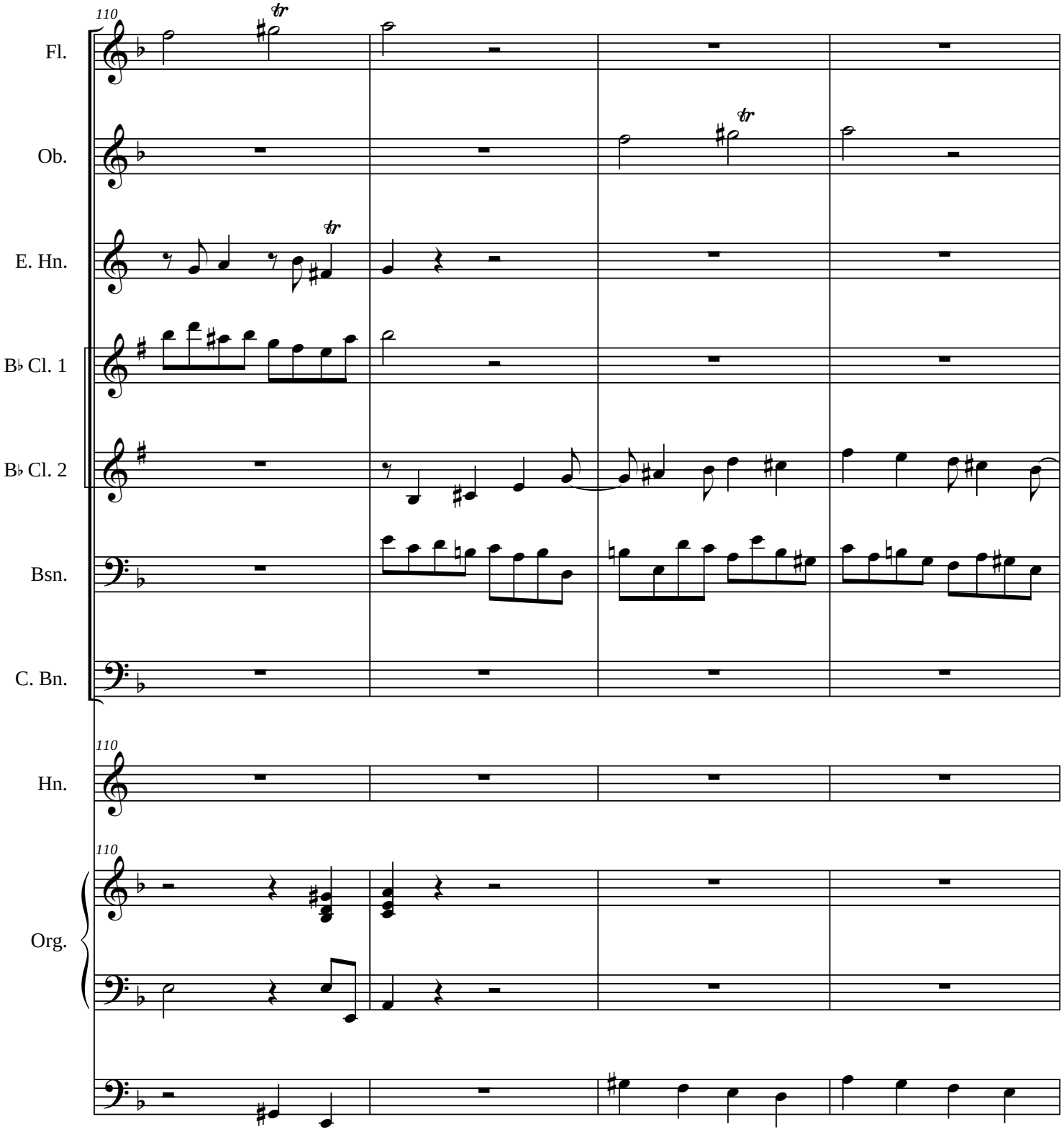
110
Fl.
Ob.
E. Hn.
B♭ Cl. 1
B♭ Cl. 2
Bsn.
C. Bn.
110
Hn.
110
Org.

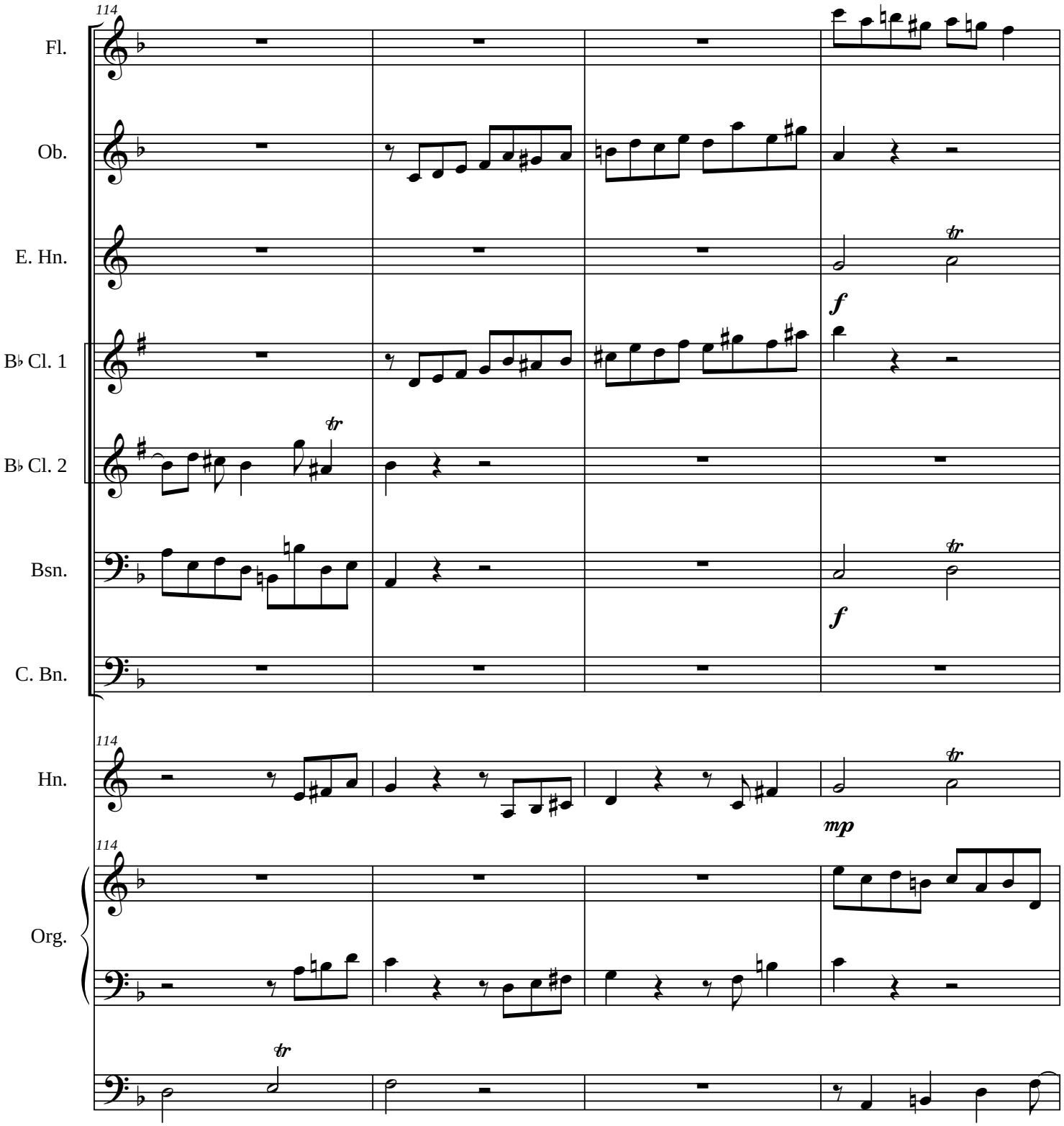
114
Fl.
Ob.
E. Hn.
B♭ Cl. 1
B♭ Cl. 2
Bsn.
C. Bn.
Hn.
Org.
tr
f
mp

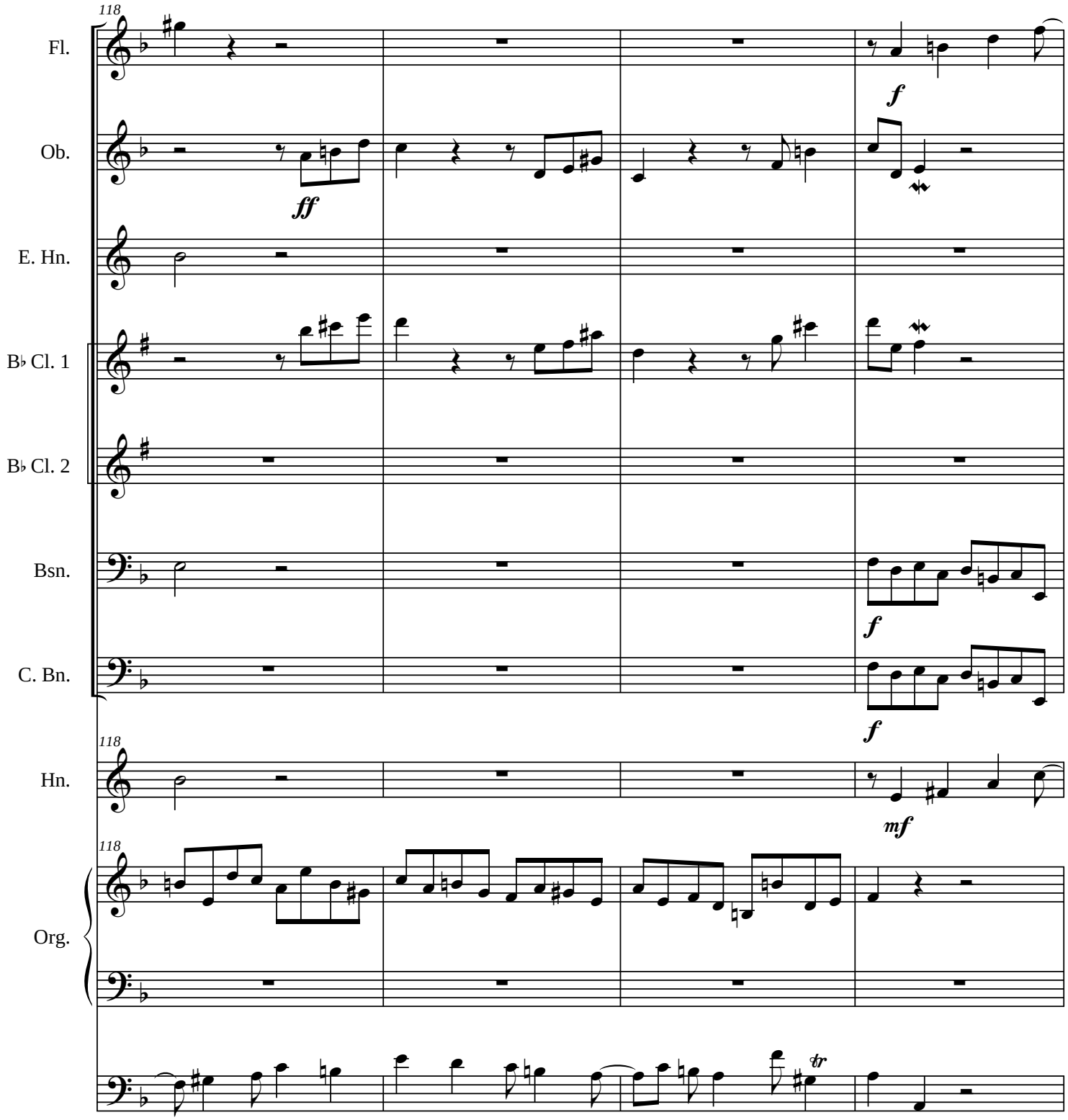
118
Fl.
Ob.
E. Hn.
B♭ Cl. 1
B♭ Cl. 2
Bsn.
C. Bn.
Hn.
Org.
ff
f
mf
tr

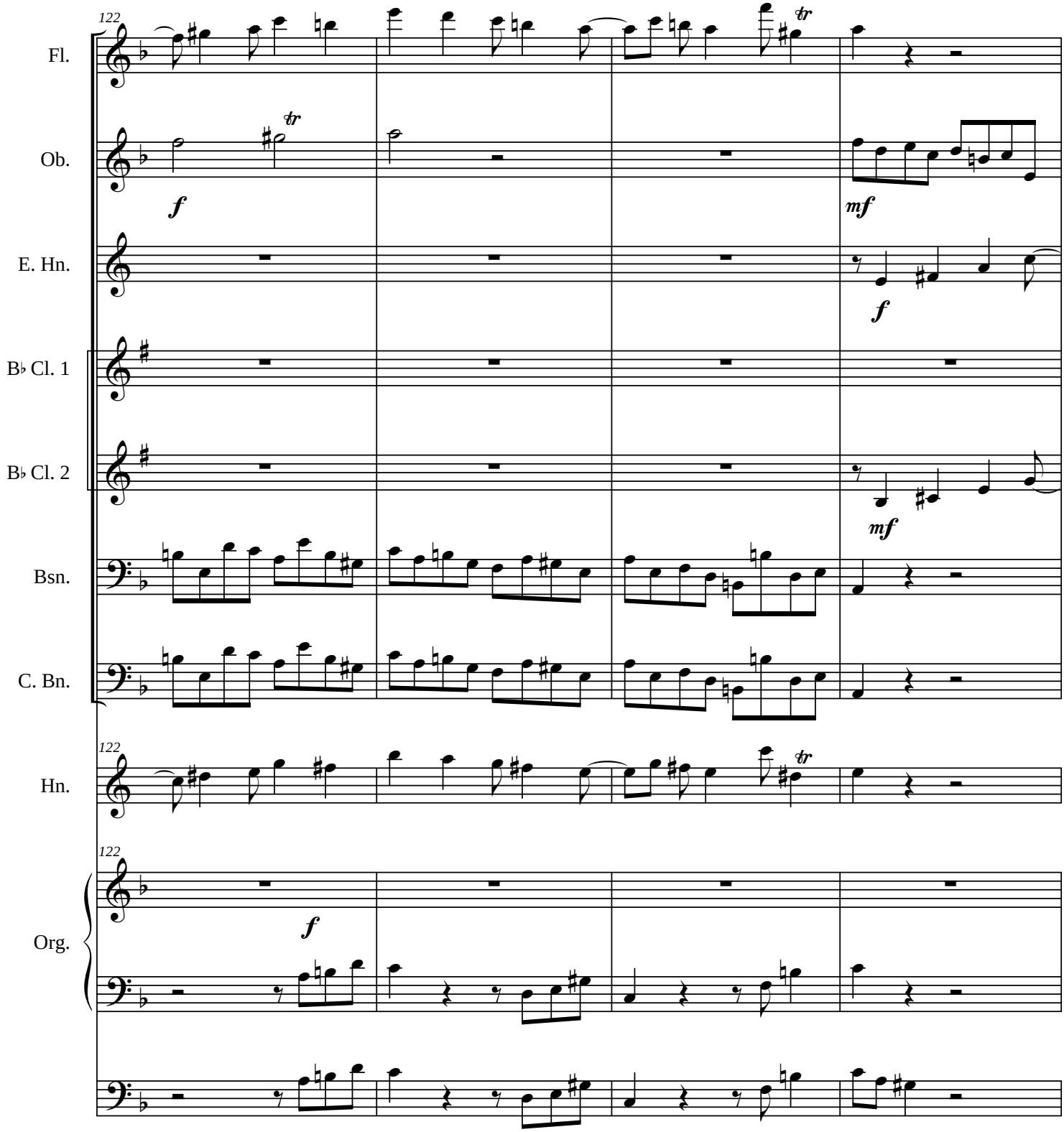
122
Fl.
Ob.
E. Hn.
B♭ Cl. 1
B♭ Cl. 2
Bsn.
C. Bn.
Hn.
Org.
tr
f
mf

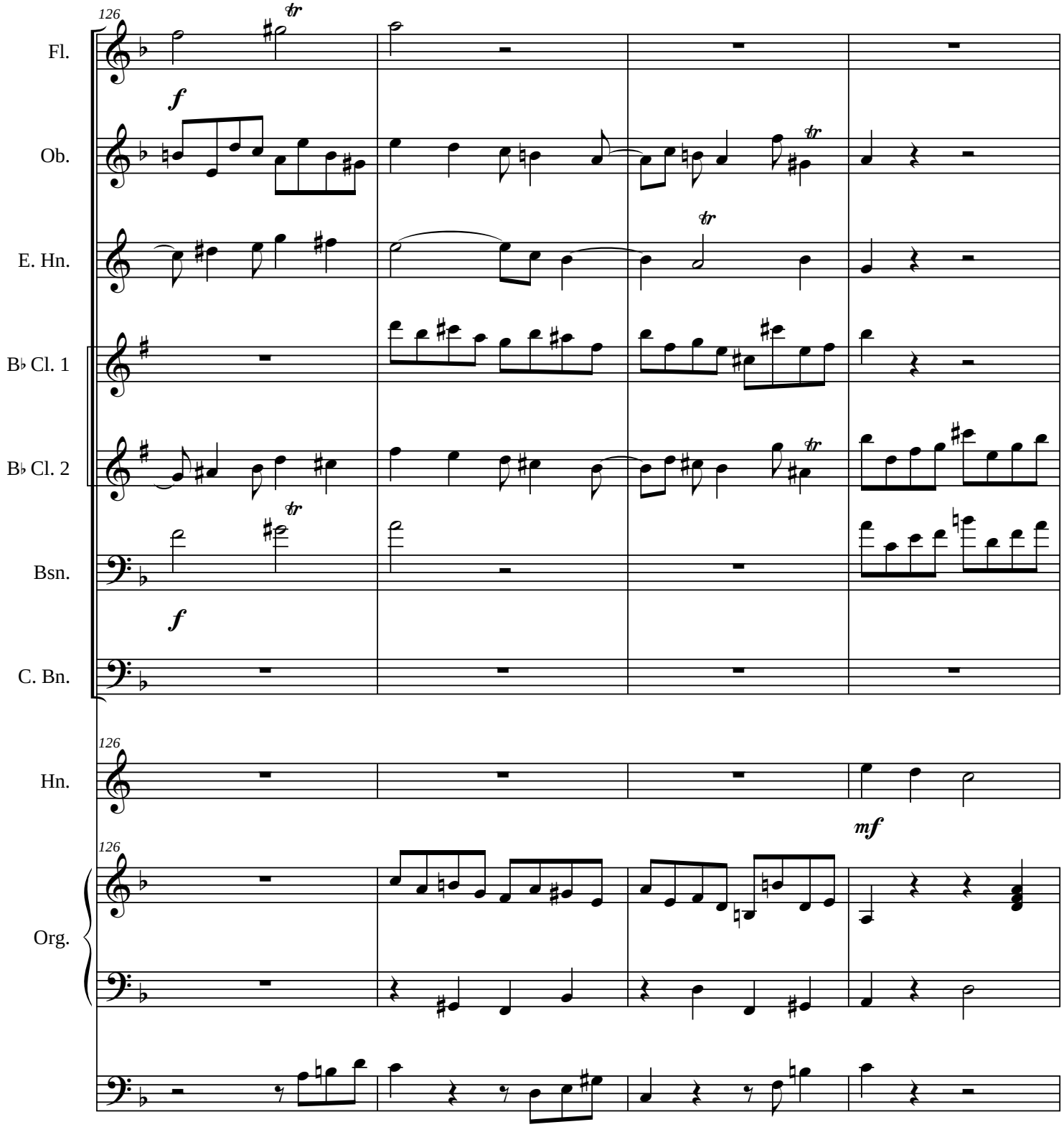
126
Fl.
Ob.
E. Hn.
B♭ Cl. 1
B♭ Cl. 2
Bsn.
C. Bn.
Hn.
Org.
f
tr
mf

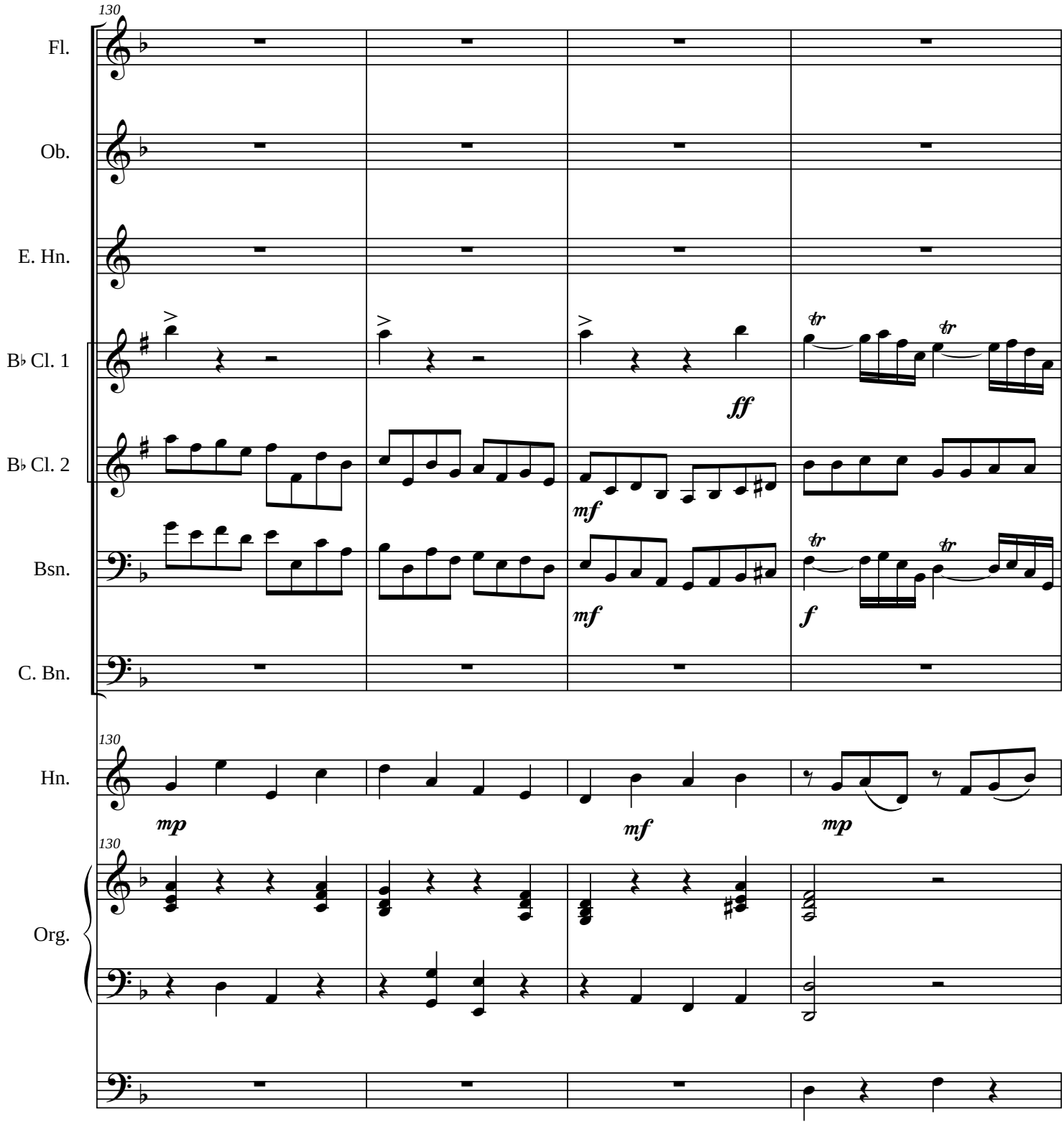
130
Fl.
Ob.
E. Hn.
B♭ Cl. 1
B♭ Cl. 2
Bsn.
C. Bn.
ff
mf
mf
f
tr
tr
130
Hn.
mp
mf
mp
130
Org.

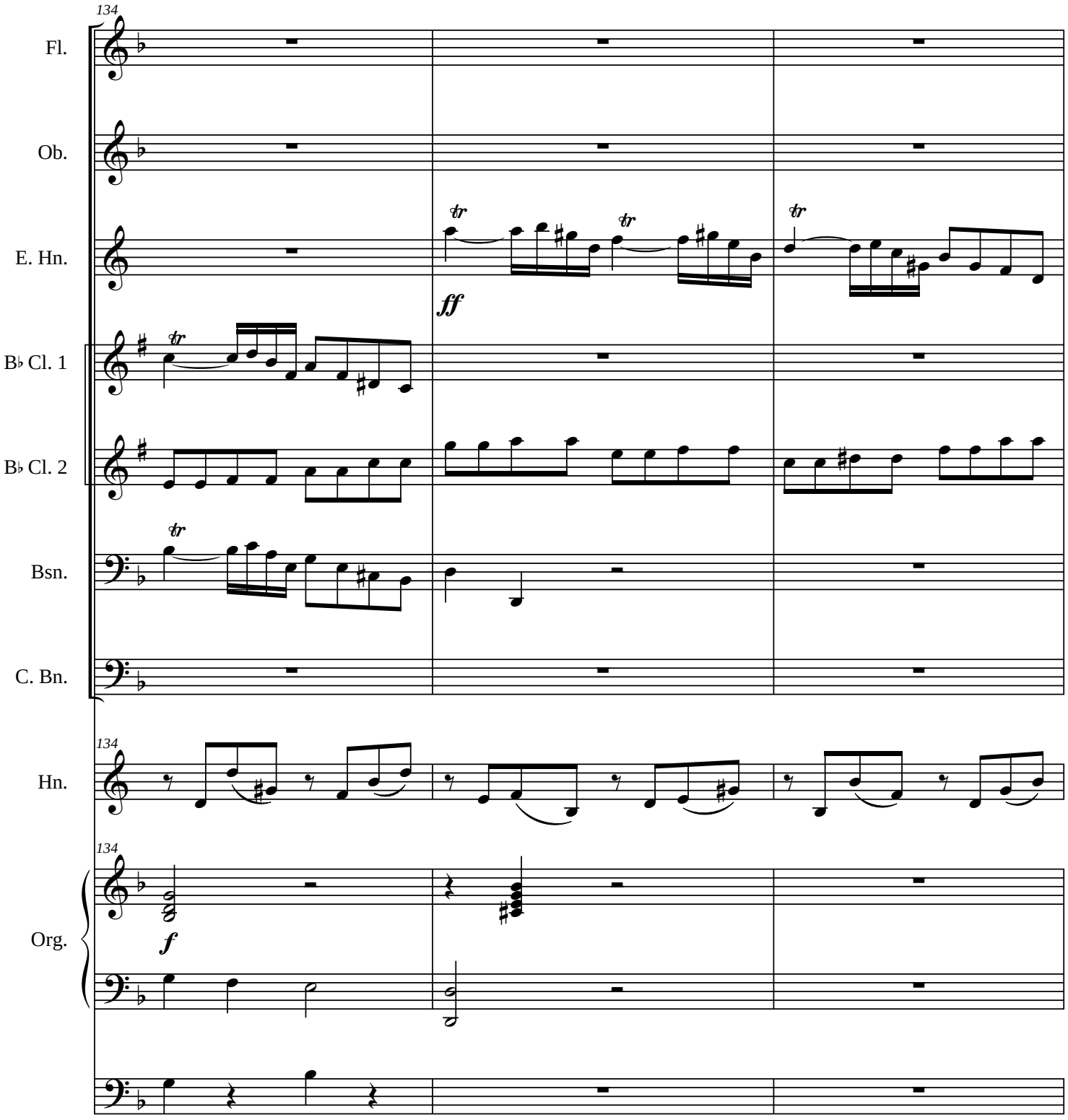
134
Fl.
Ob.
E. Hn.
B♭ Cl. 1
B♭ Cl. 2
Bsn.
C. Bn.
Hn.
Org.
ff
f

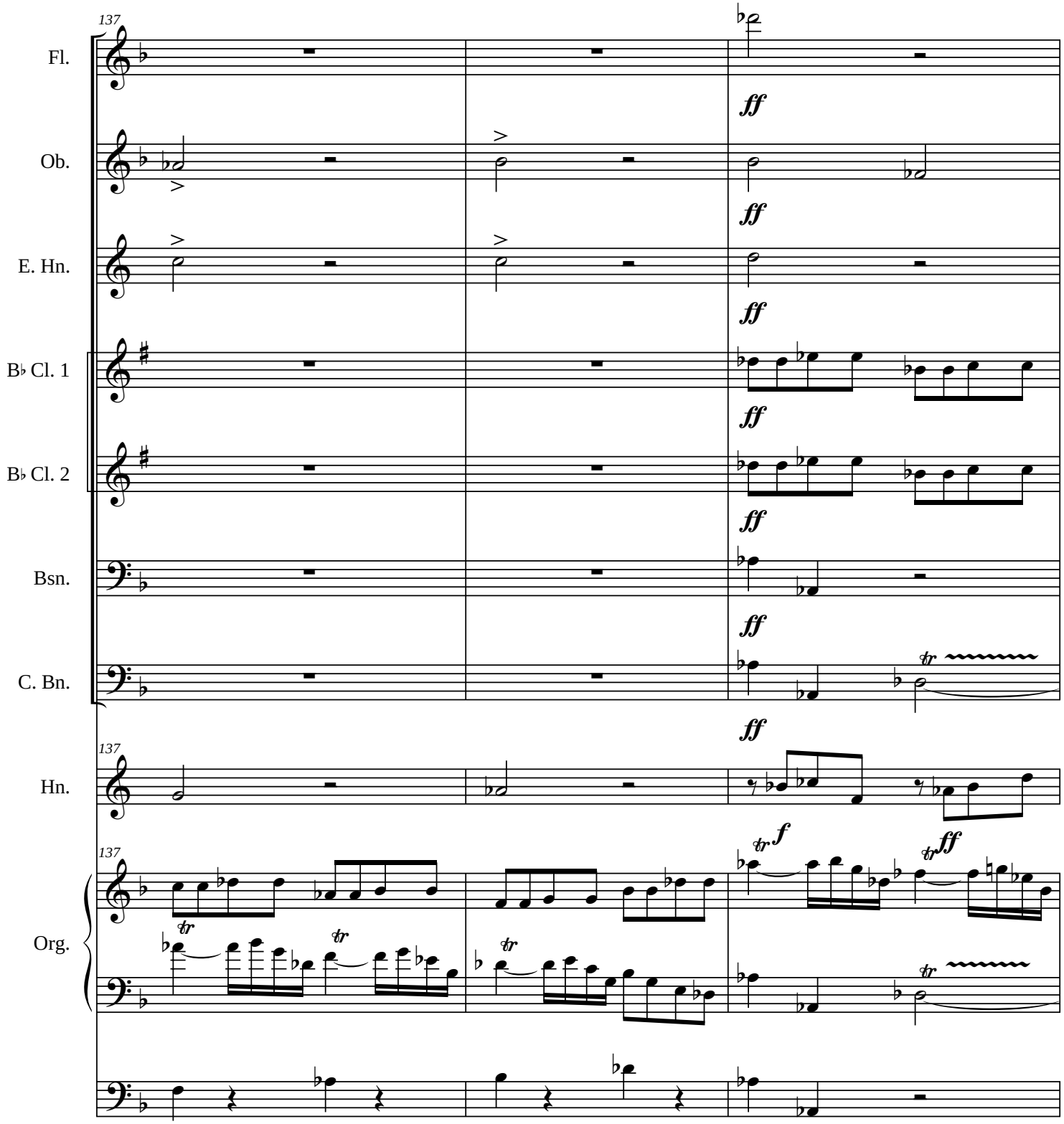
137
Fl.
Ob.
E. Hn.
B♭ Cl. 1
B♭ Cl. 2
Bsn.
C. Bn.
Hn.
Org.
ff
f
tr

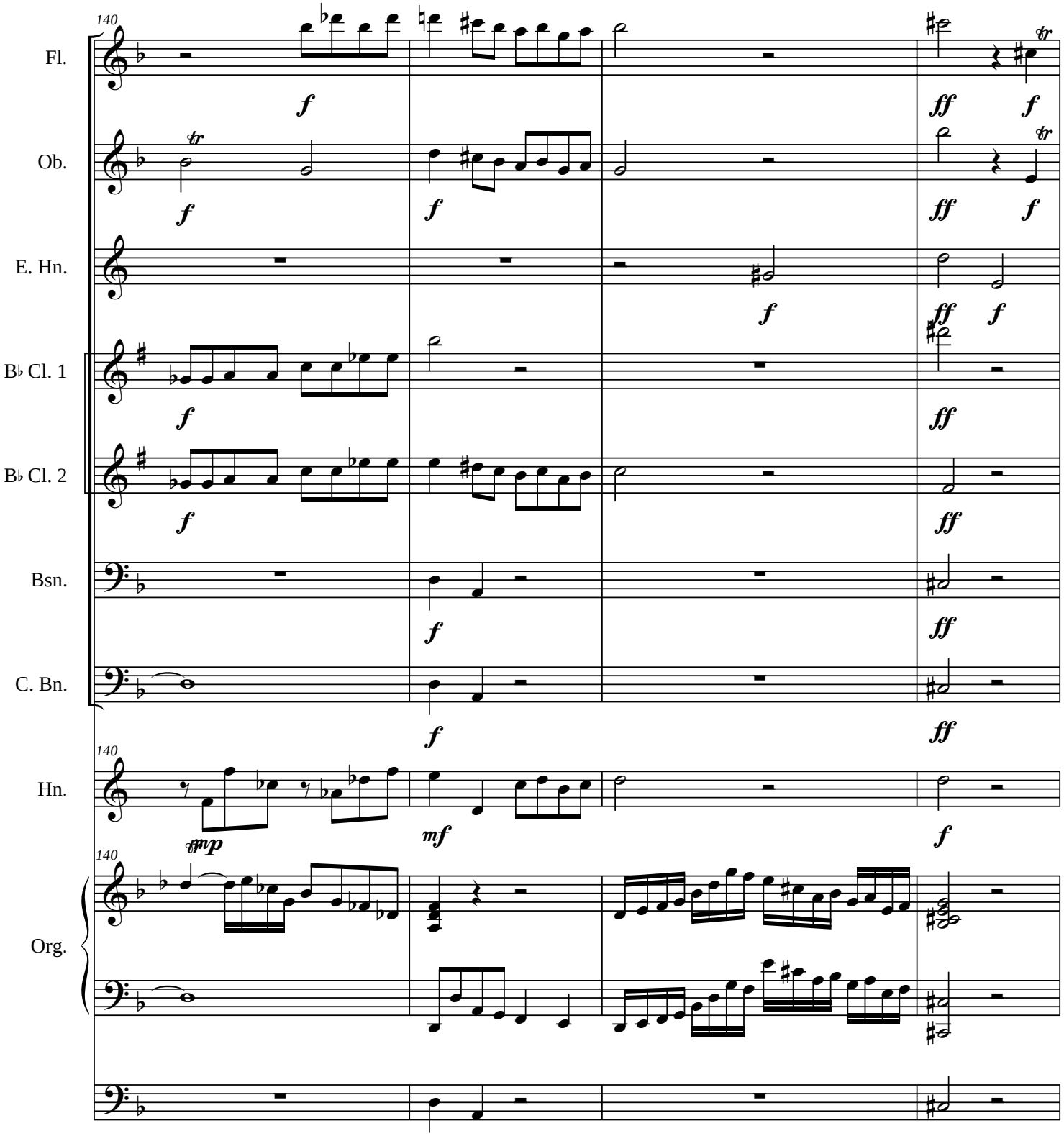
140
Fl.
Ob.
E. Hn.
B♭ Cl. 1
B♭ Cl. 2
Bsn.
C. Bn.
Hn.
Org.
f
ff
mf
mfp
tr

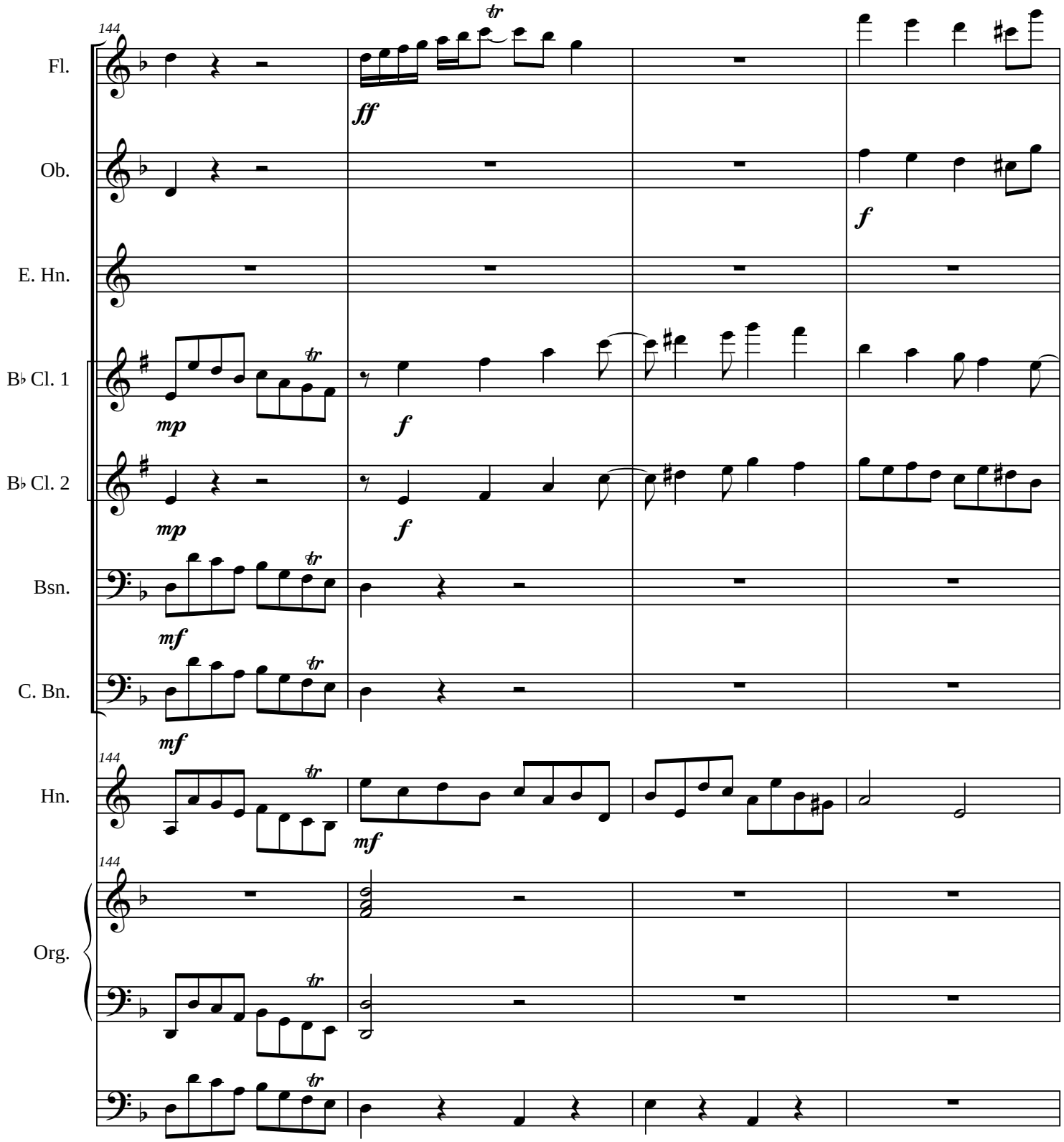
144
Fl.
Ob.
E. Hn.
B♭ Cl. 1
B♭ Cl. 2
Bsn.
C. Bn.
Hn.
Org.
tr
ff
f
mp
mf

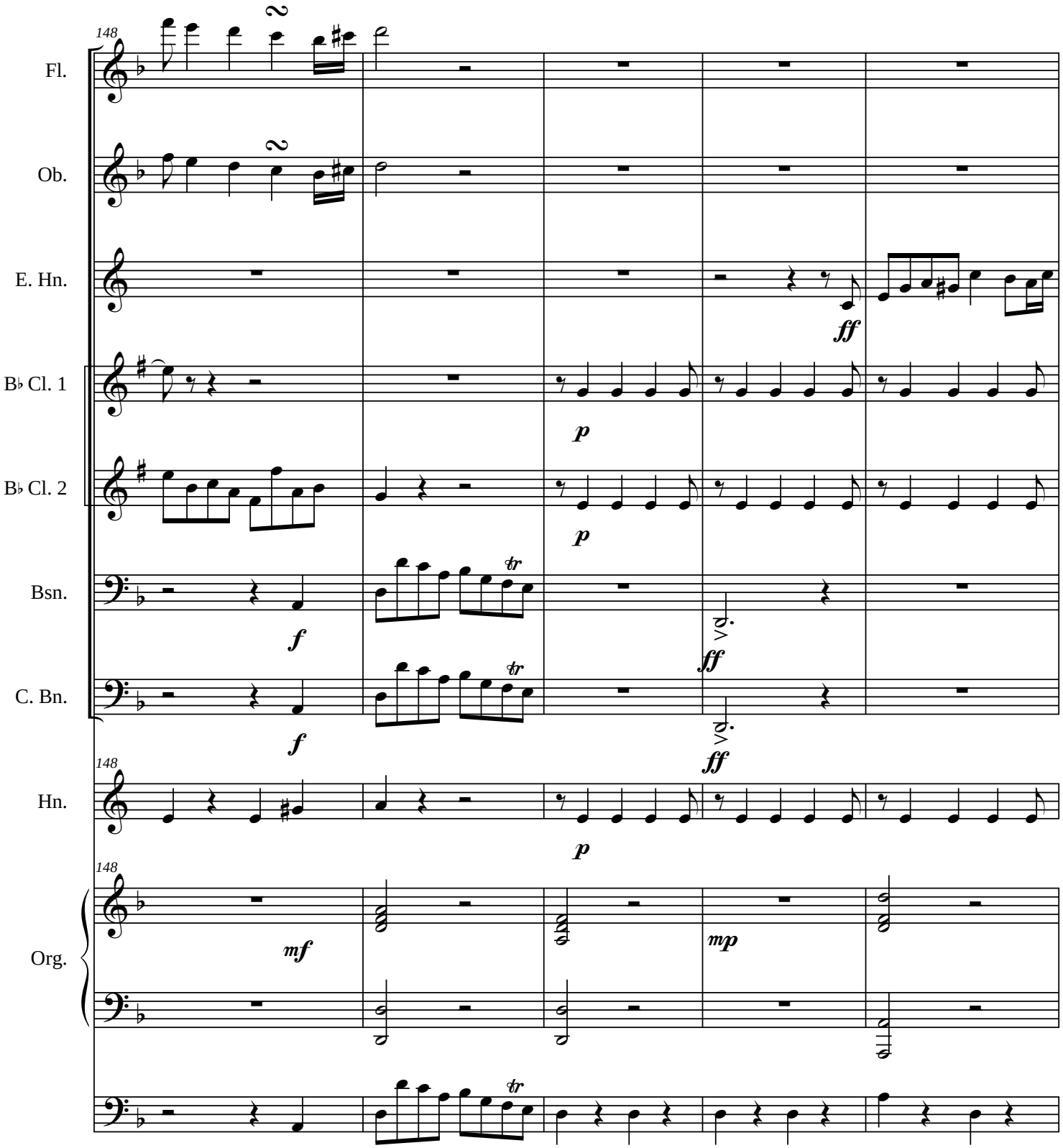
148
Fl.
Ob.
E. Hn.
B♭ Cl. 1
B♭ Cl. 2
Bsn.
C. Bn.
Hn.
Org.
2
ff
p
f
tr
mf
mp

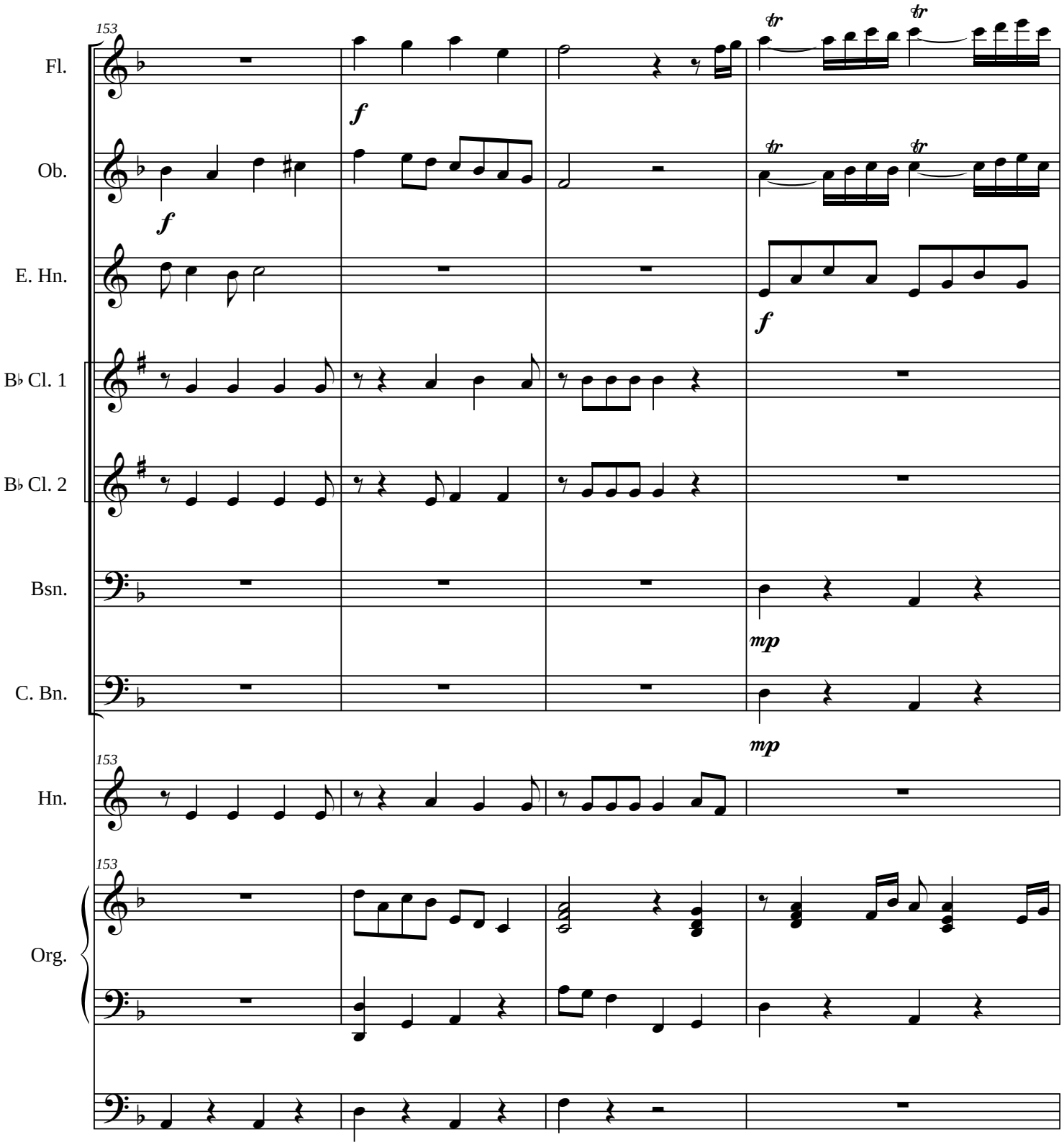
153
Fl.
Ob.
E. Hn.
B♭ Cl. 1
B♭ Cl. 2
Bsn.
C. Bn.
Hn.
Org.
f
mp
tr

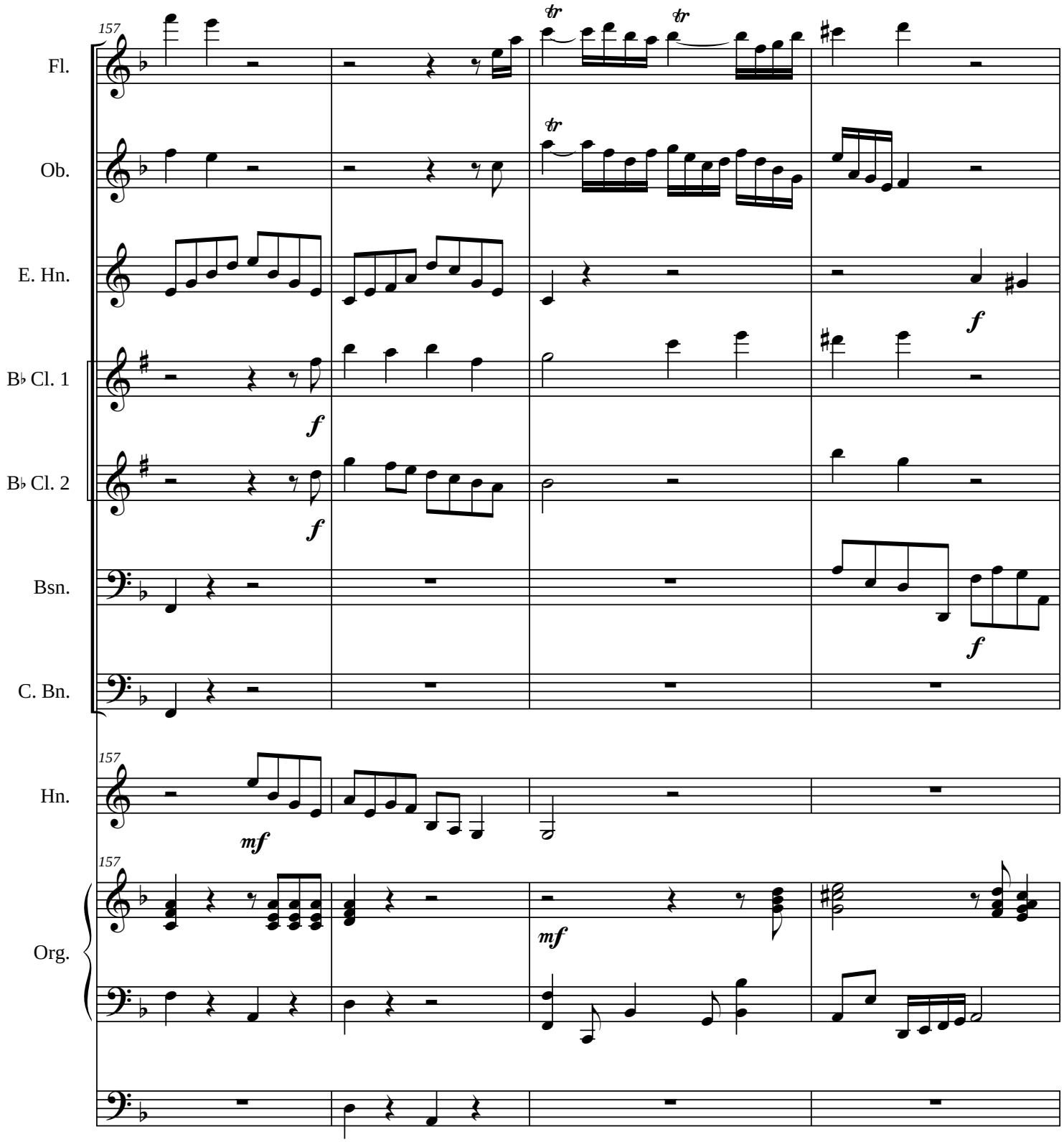
157
Fl.
Ob.
E. Hn.
B♭ Cl. 1
B♭ Cl. 2
Bsn.
C. Bn.
Hn.
Org.
tr
tr
tr
f
f
f
f
mf
mf

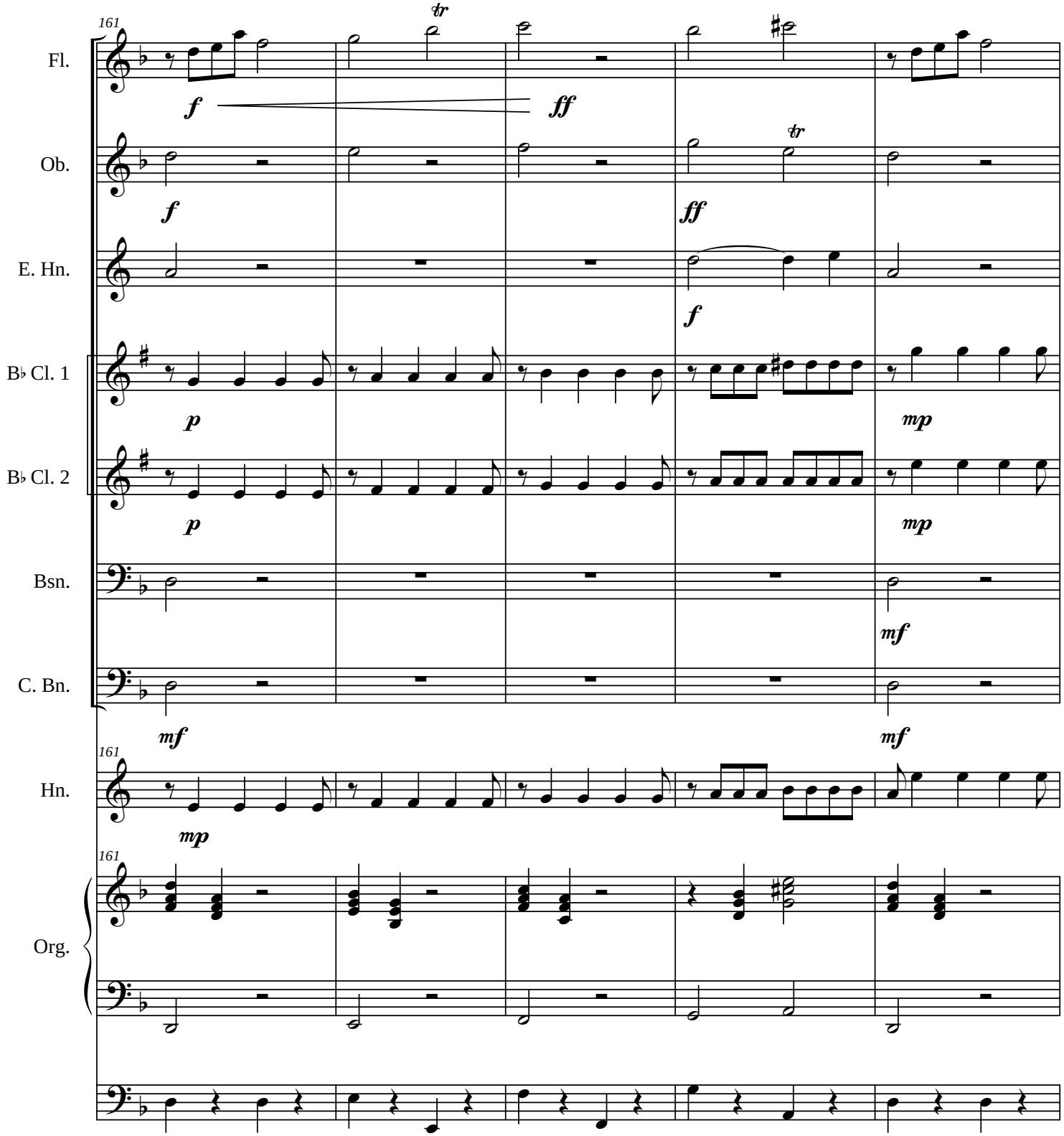
161
Fl.
Ob.
E. Hn.
B♭ Cl. 1
B♭ Cl. 2
Bsn.
C. Bn.
Hn.
Org.
f
ff
tr
p
mp
mf

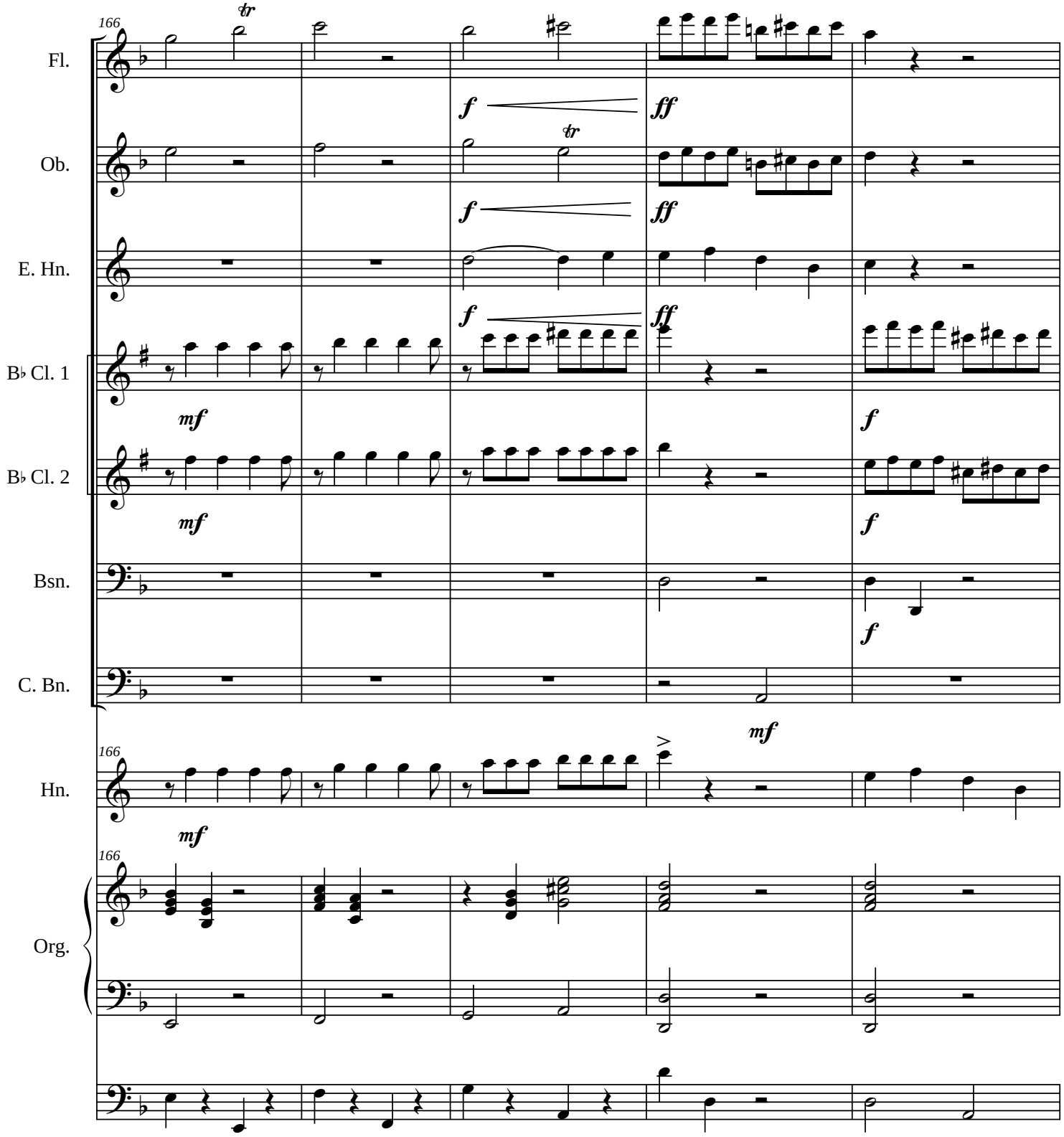
166
Fl.
Ob.
E. Hn.
B♭ Cl. 1
B♭ Cl. 2
Bsn.
C. Bn.
Hn.
Org.
tr
f
ff
mf

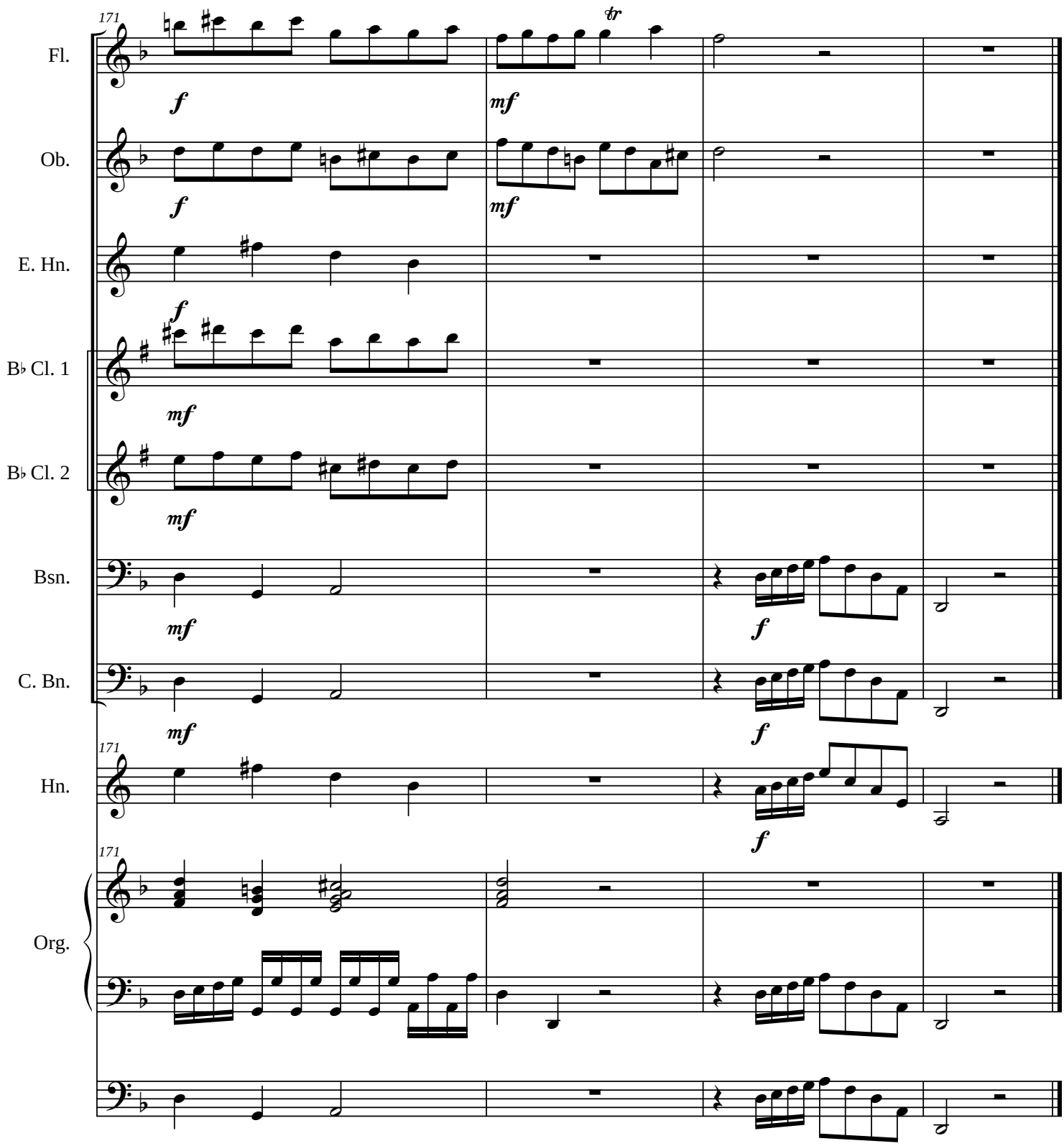
171
Fl.
Ob.
E. Hn.
B♭ Cl. 1
B♭ Cl. 2
Bsn.
C. Bn.
Hn.
Org.
f
mf
tr

Overture for Winds and Organ

Flute

(*Counterfactual Classical*)

James C. Burke

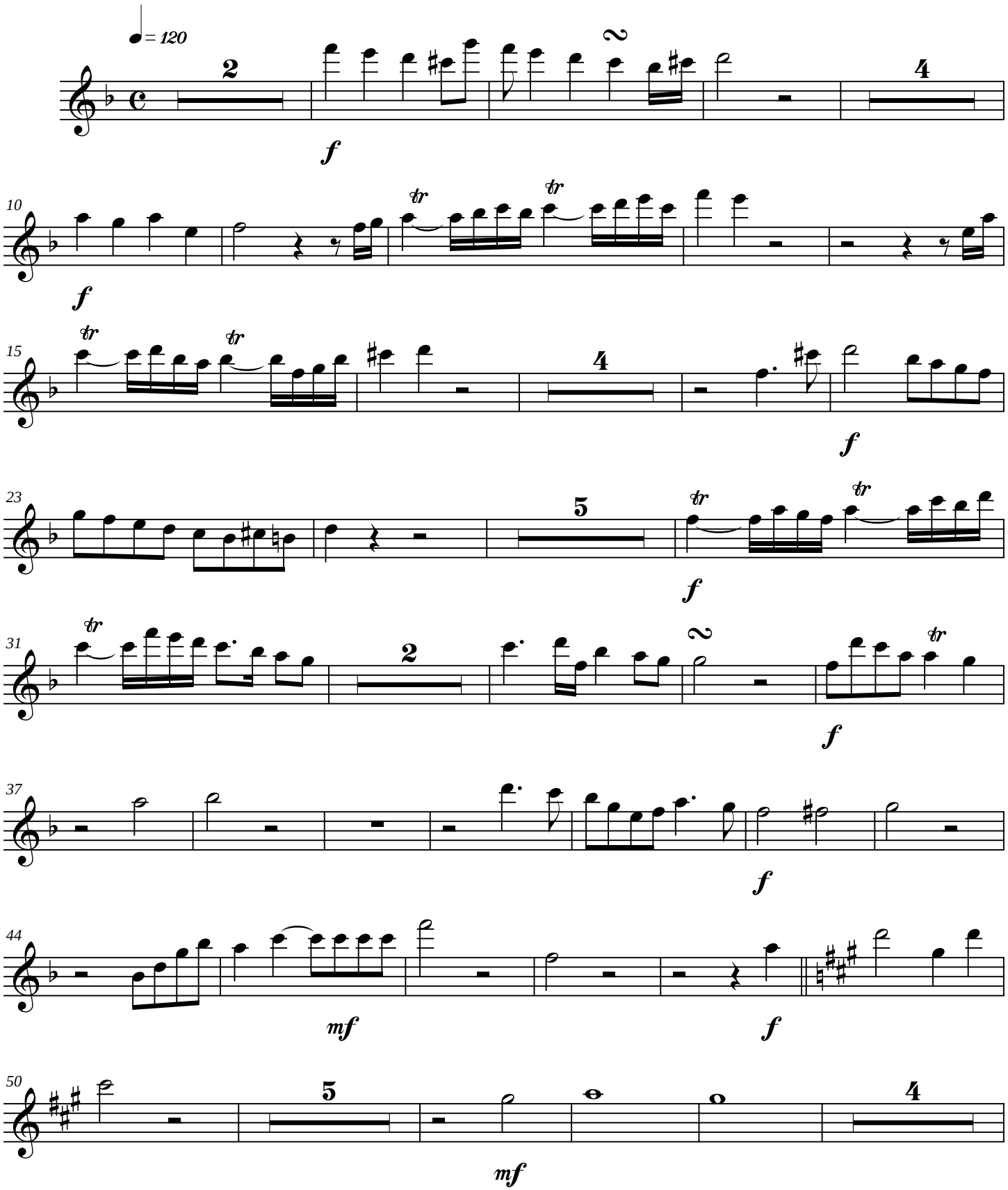

Copyright © 2005

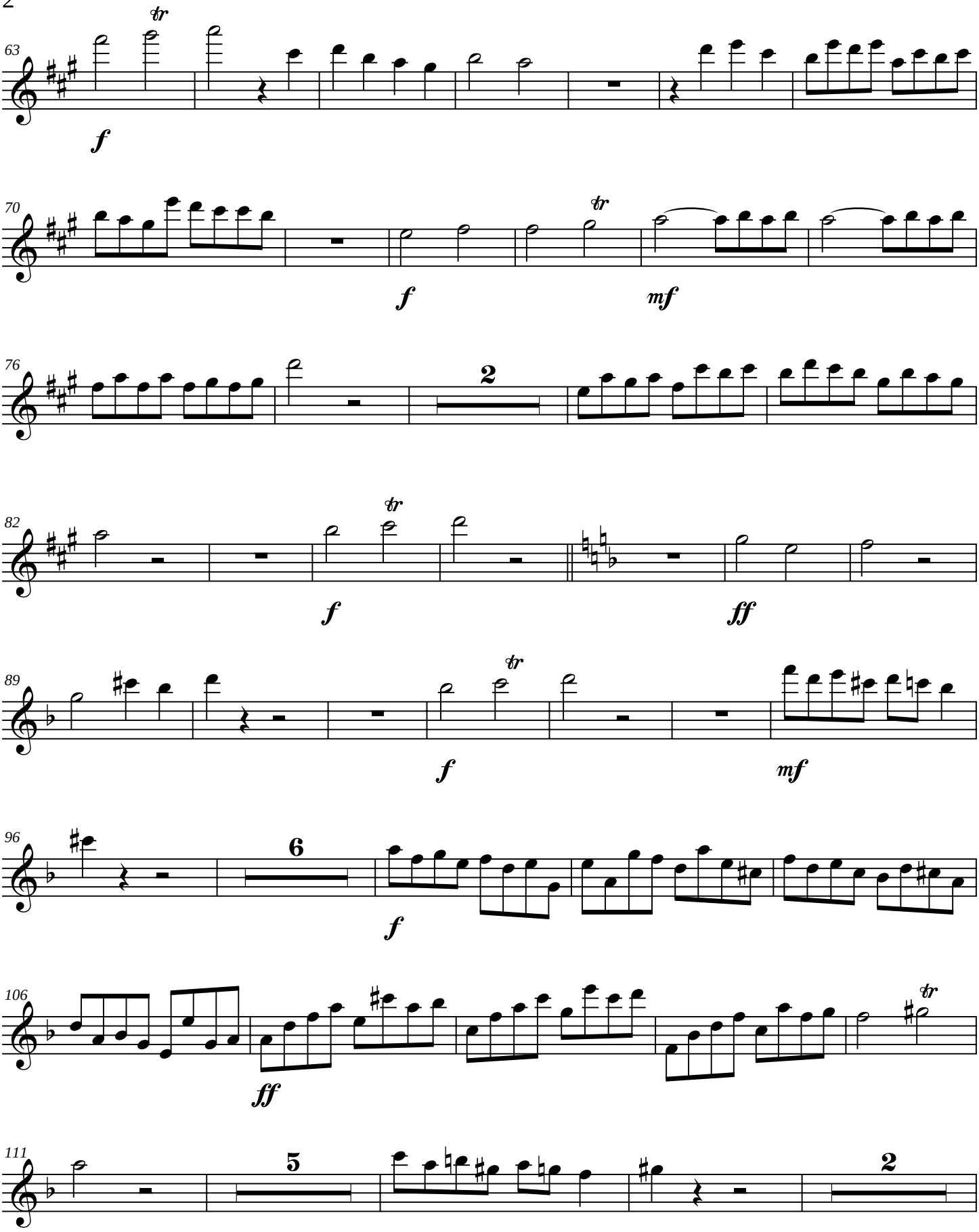
63
tr
f
70
f
tr
mf
76
2
82
tr
f
ff
89
tr
f
mf
96
6
f
106
ff
tr
111
5
2

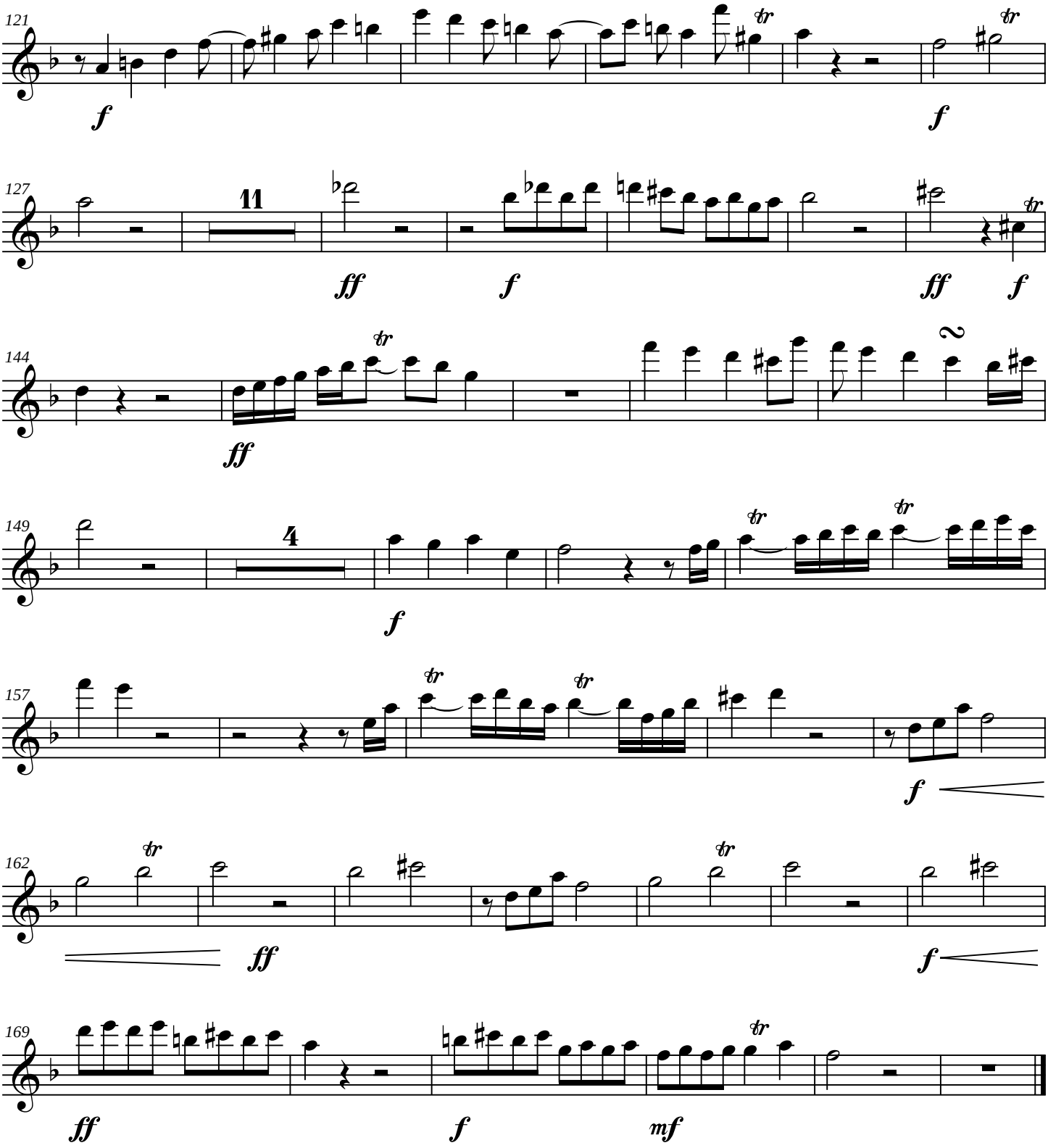
121
f
f
127
11
ff
f
ff
f
144
ff
149
4
f
157
f
162
ff
f
169
ff
f
mf

Overture for Winds and Organ

Oboe

(*Counterfactual Classical*)

James C. Burke

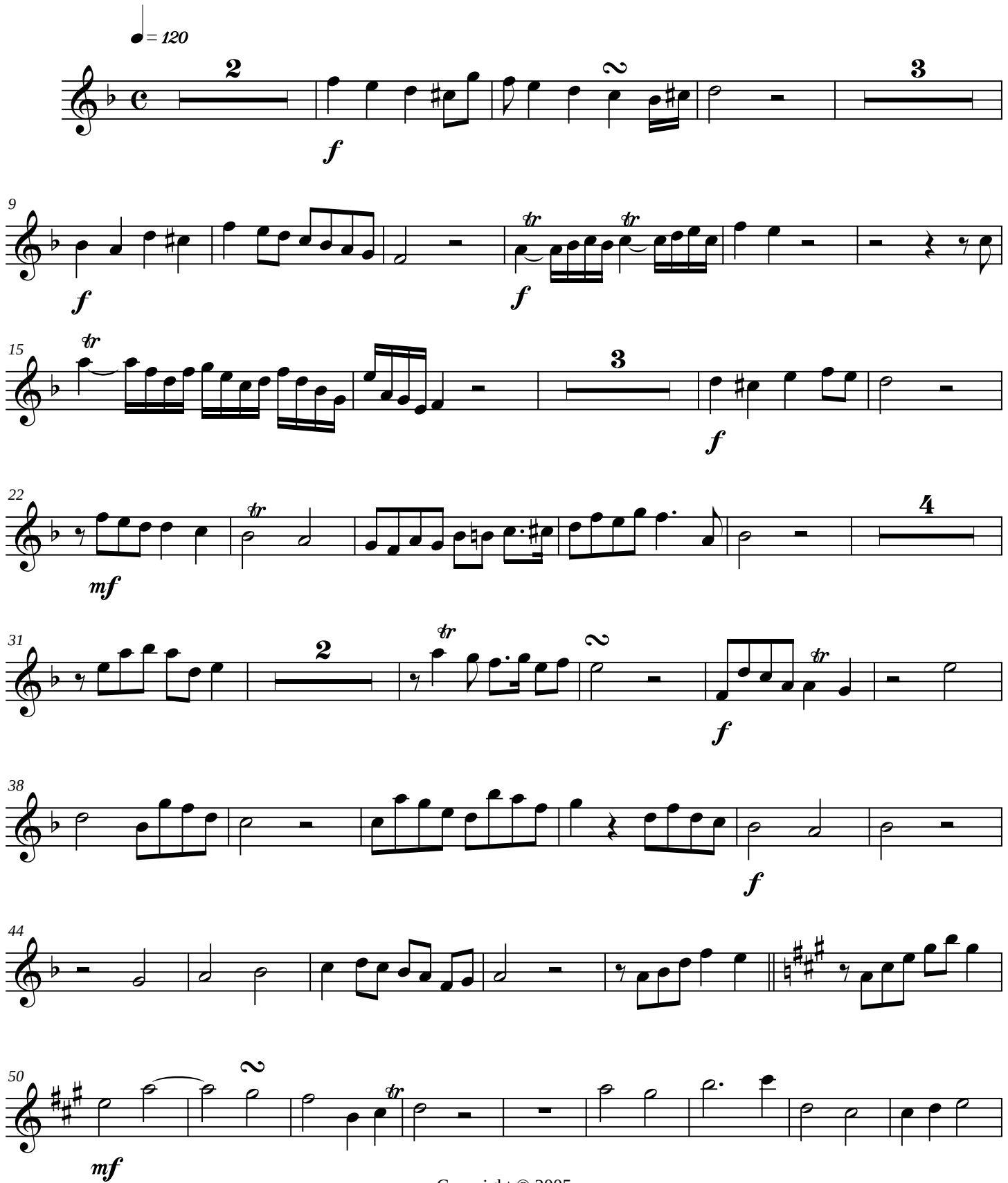

Copyright © 2005

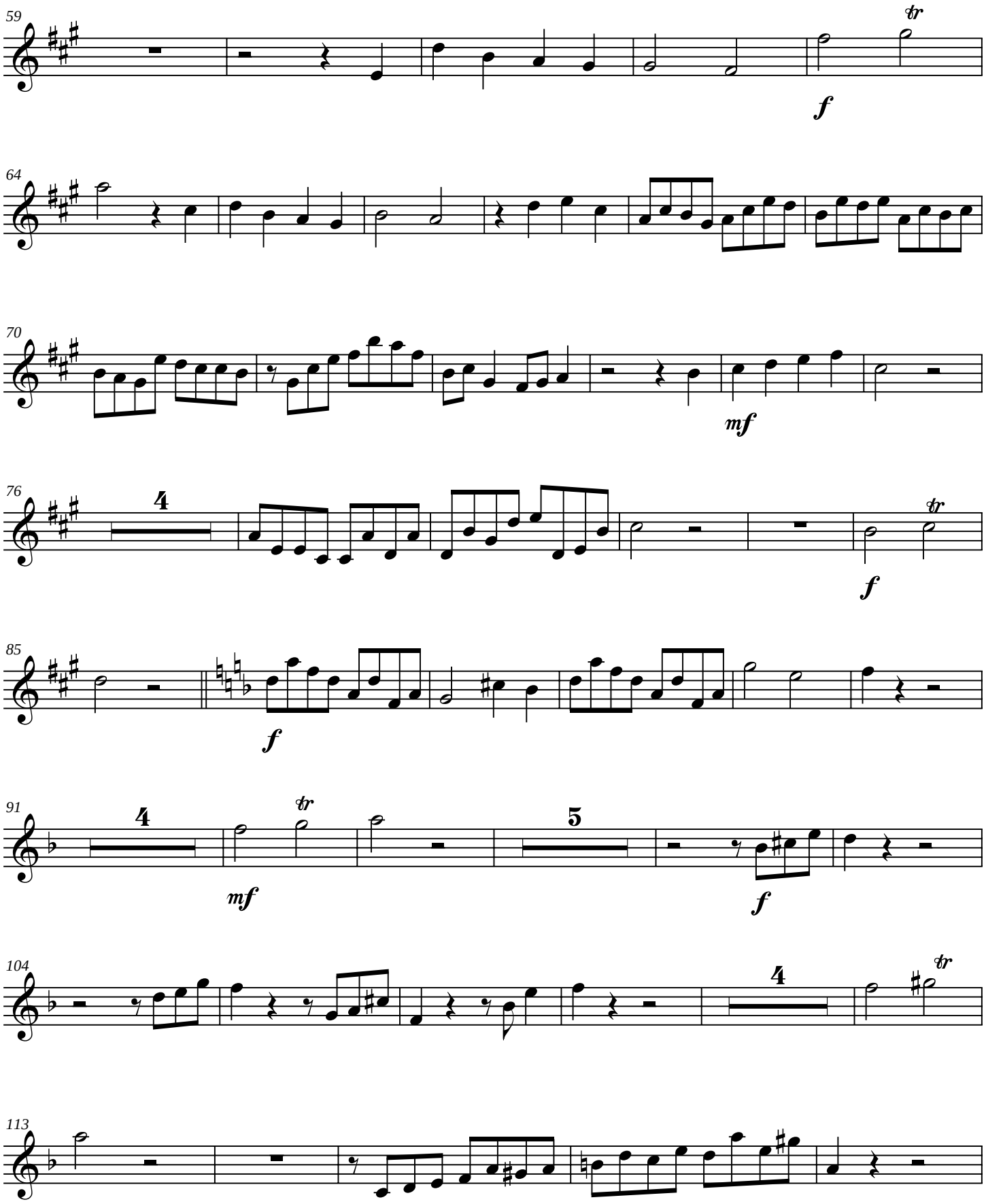
59
64
70
76
85
91
104
113

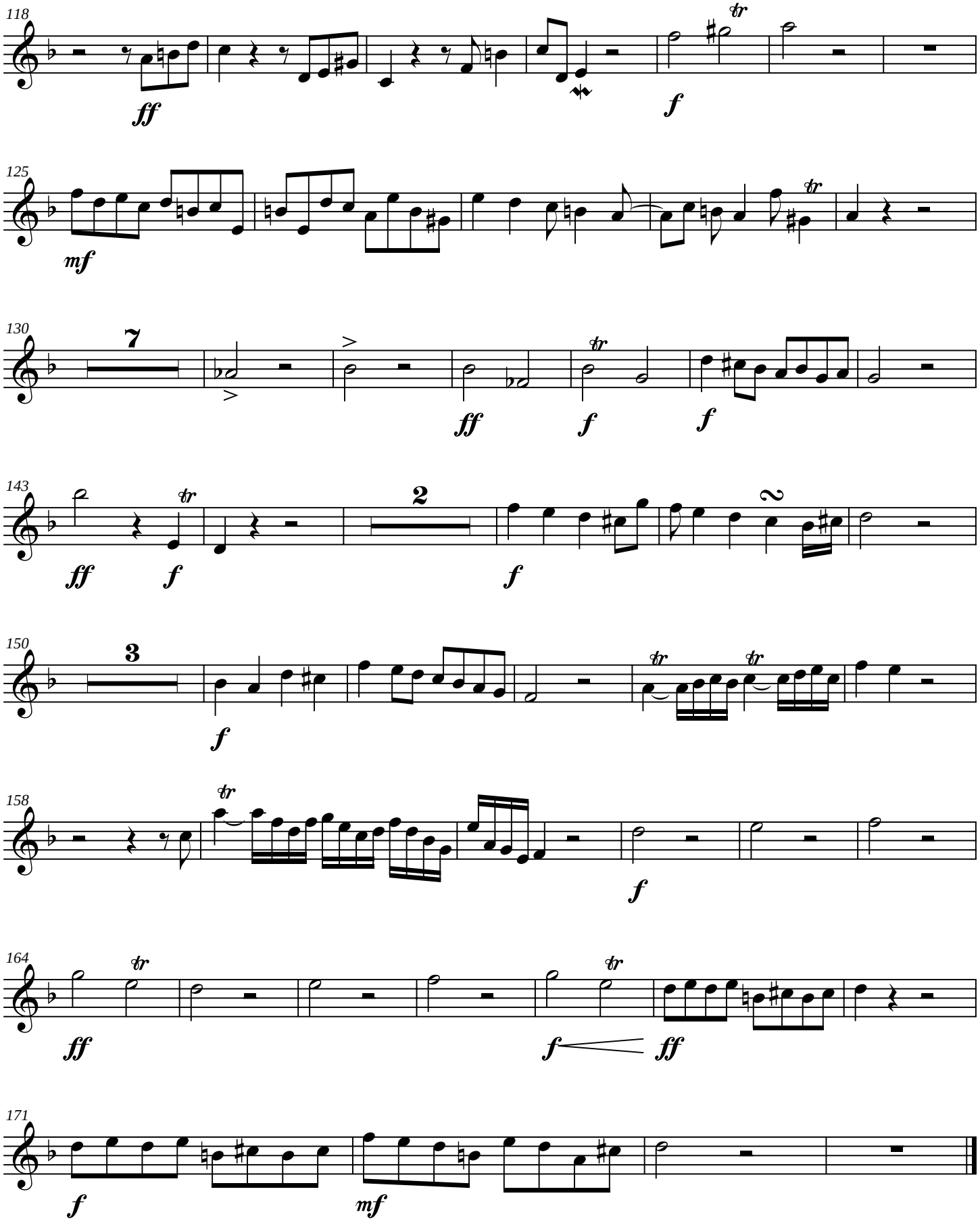
118
ff
f
125
mf
130
7
ff
f
f
143
ff
f
2
f
150
3
f
158
f
164
ff
f
ff
171
f
mf

English Horn

Overture for Winds and Organ

(*Counterfactual Classical*)

James C. Burke

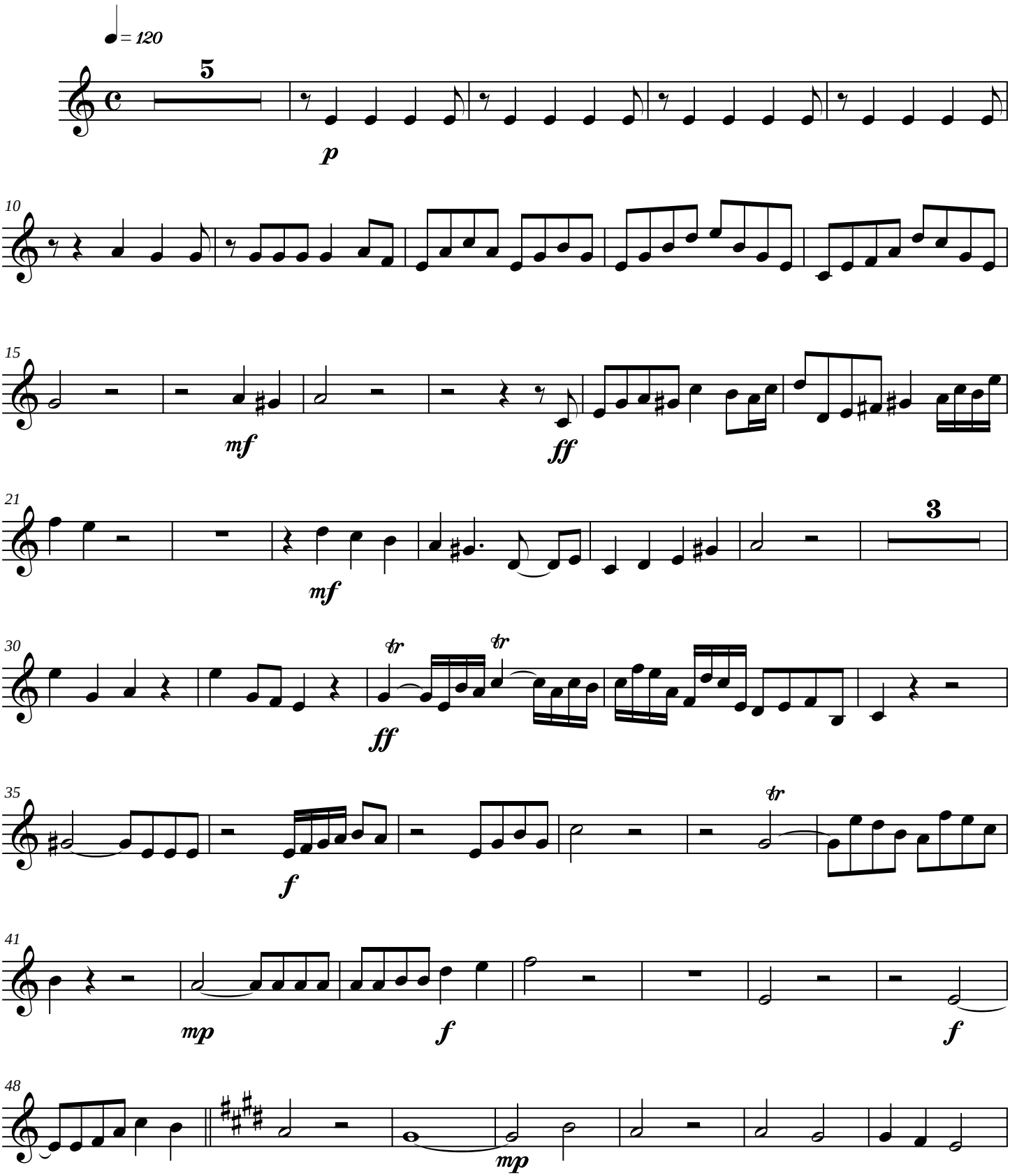

Copyright © 2005

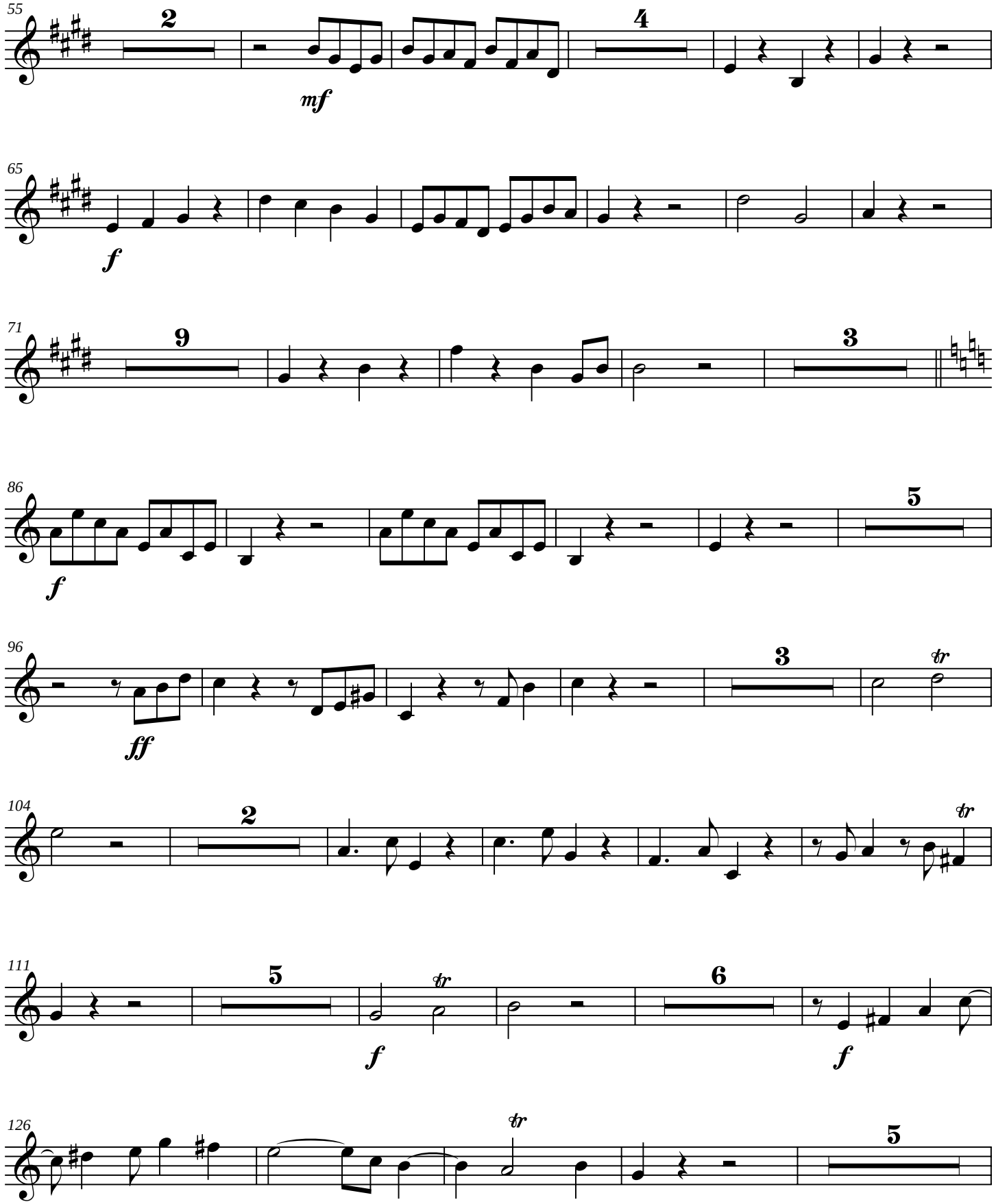
55
2
mf
65
f
71
9
3
86
f
5
96
ff
3
tr
104
2
tr
111
5
f
tr
6
f
126
tr
5

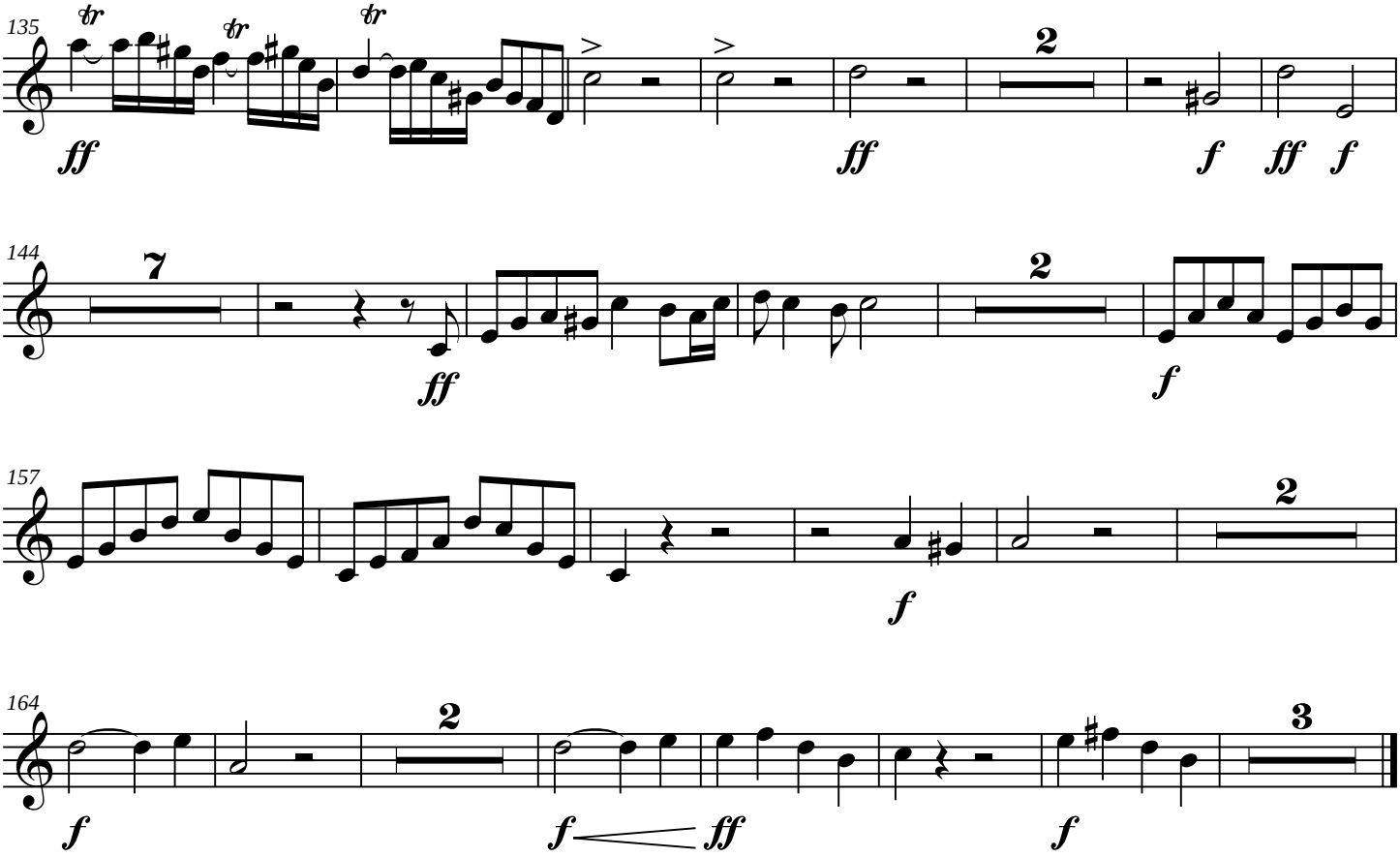
135
144
157
164

Overture for Winds and Organ

Clarinet in B♭ 1

(*Counterfactual Classical*)

James C. Burke

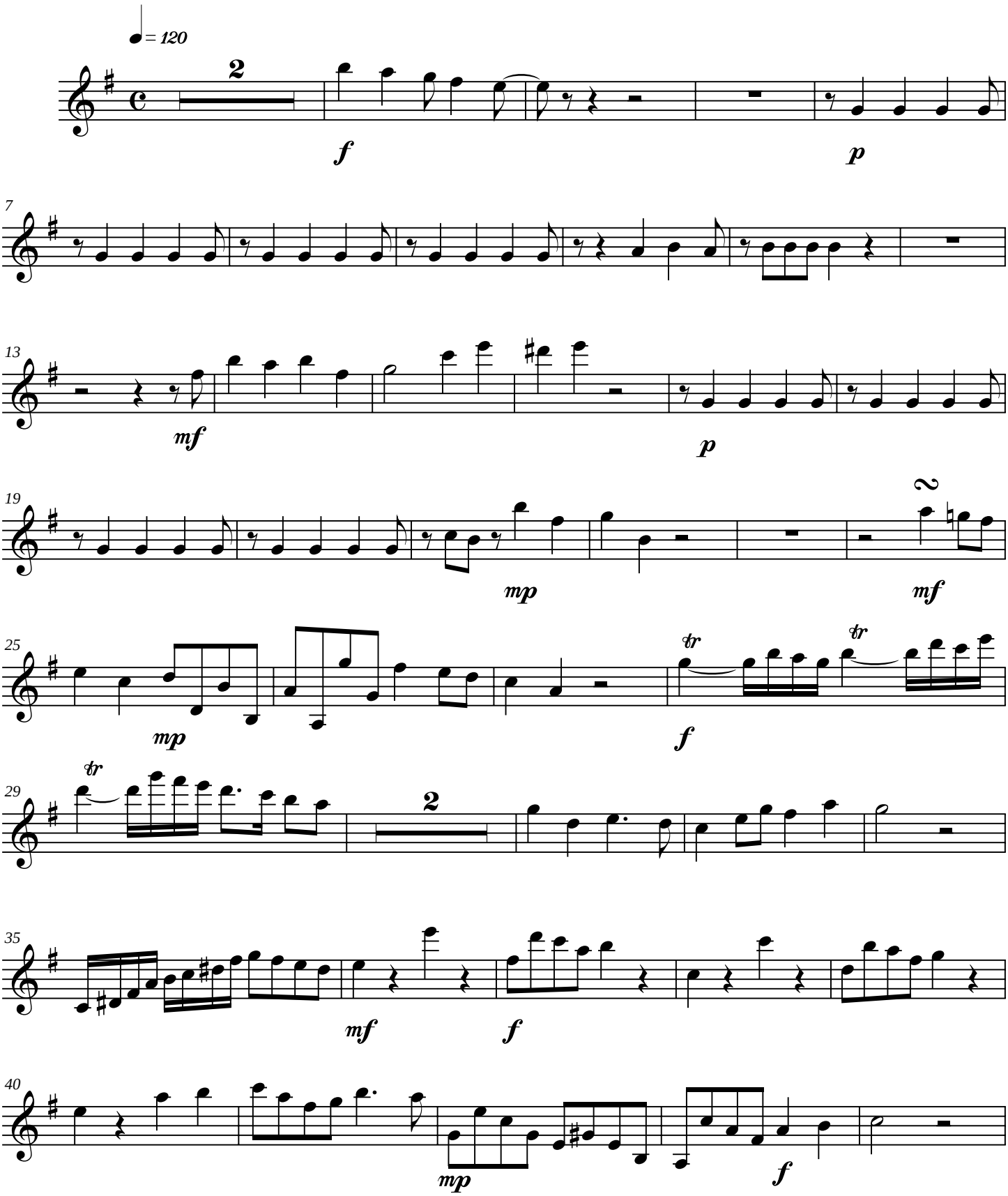

Copyright © 2005

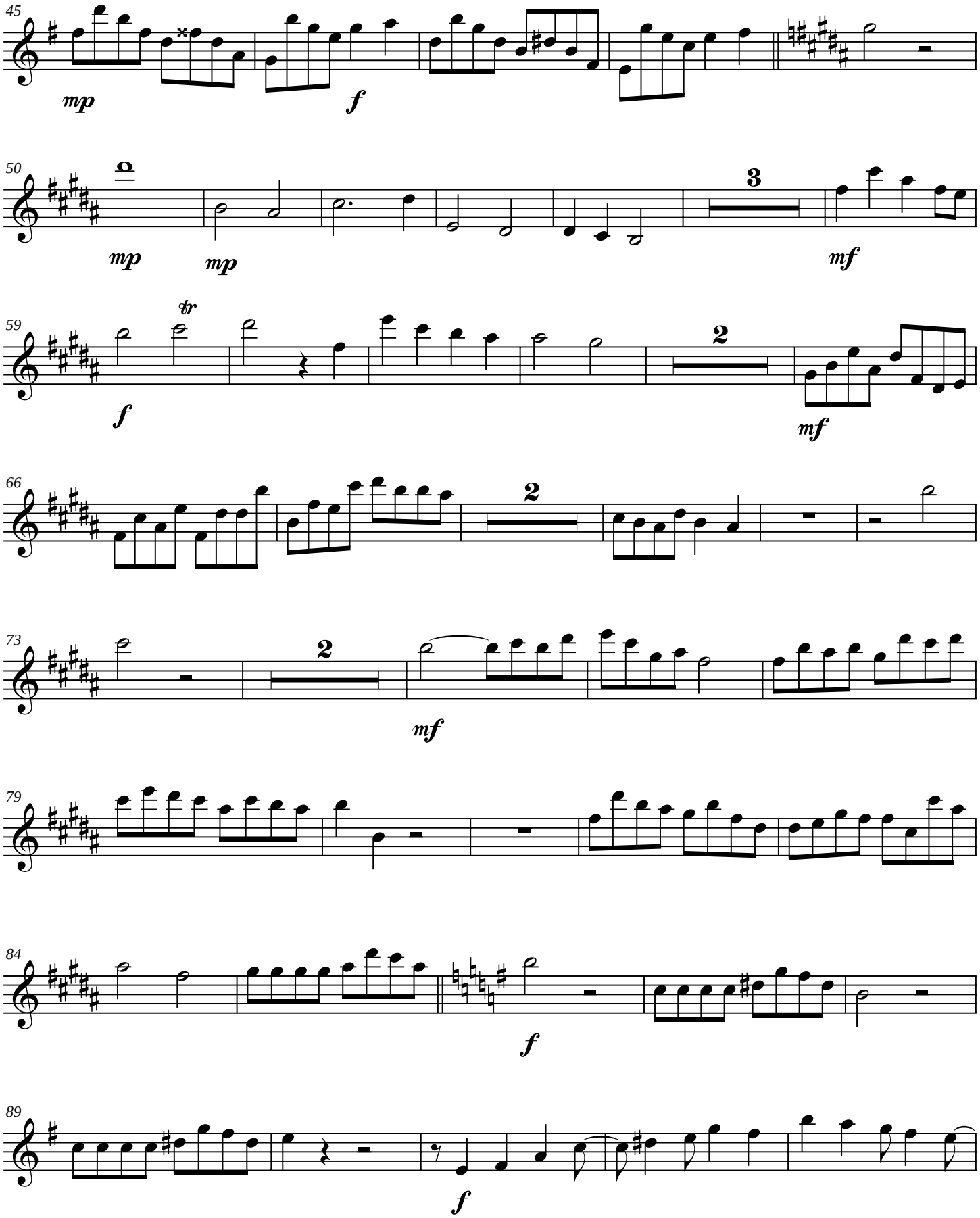
45
mp
f
50
mp
mp
3
mf
59
tr
f
2
mf
66
2
73
2
mf
79
84
f
89
f

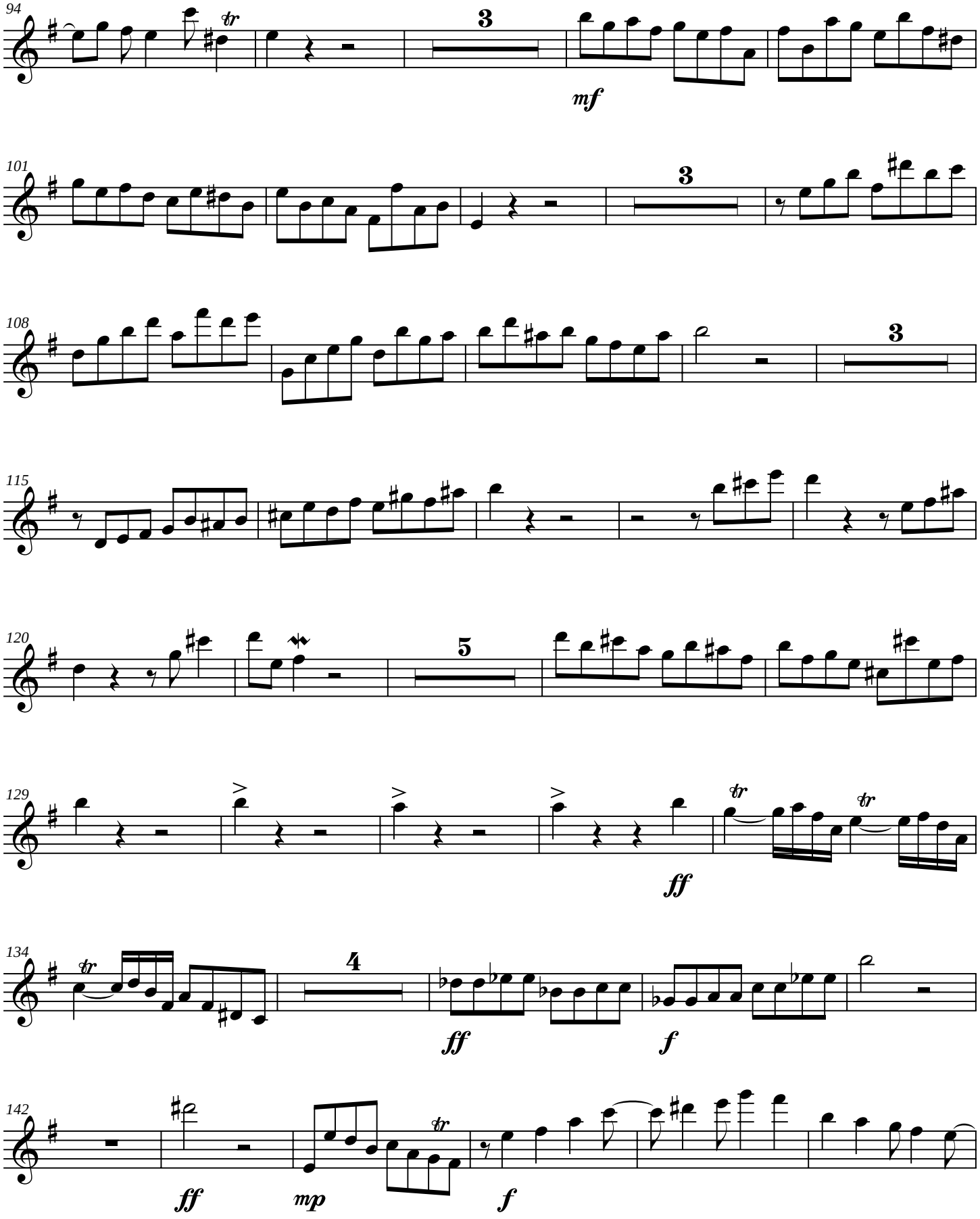
94
3
mf
101
3
108
3
115
120
5
129
ff
134
4
ff
f
142
ff
mp
f

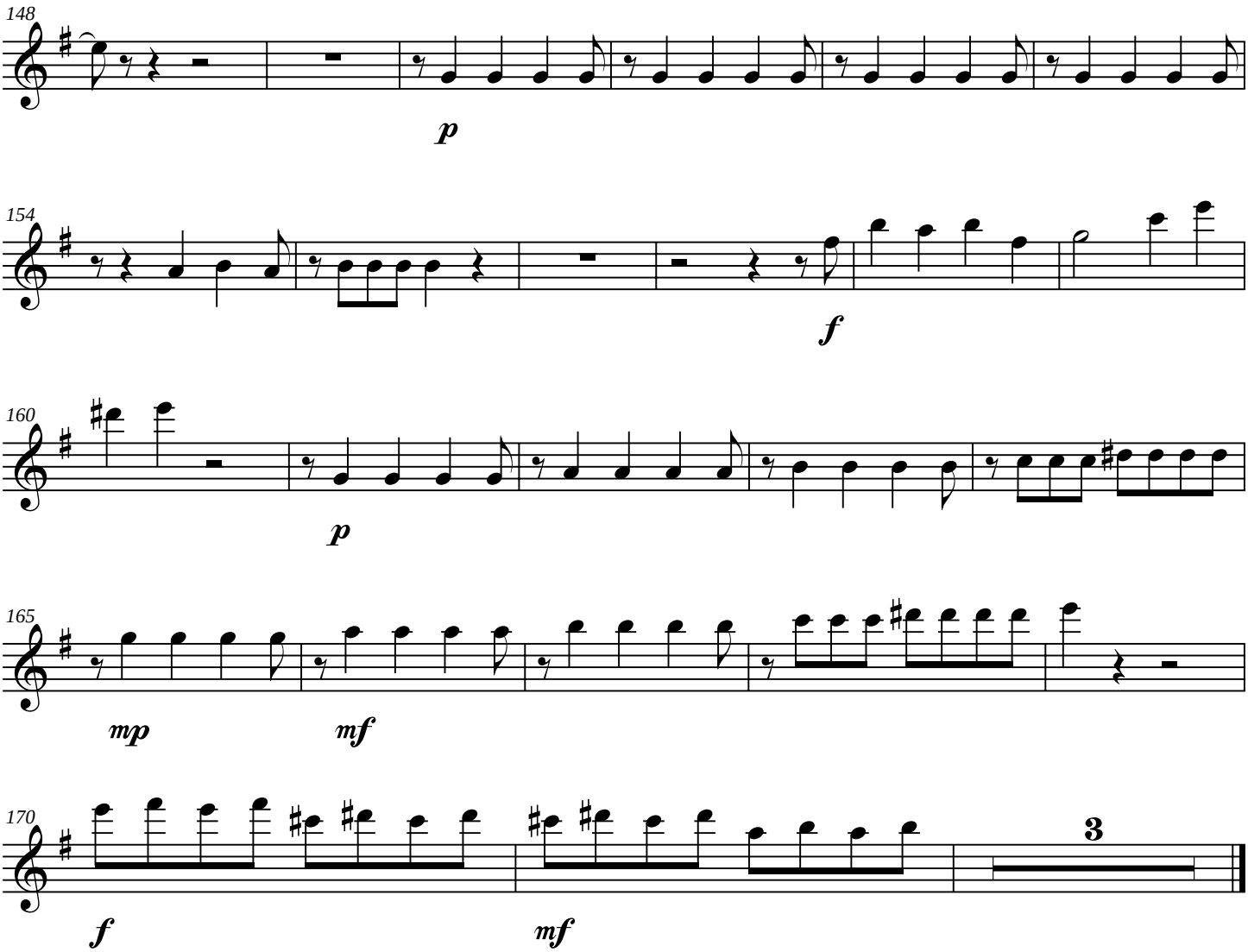
148
p
154
f
160
p
165
mp
mf
170
3
f
mf

Overture for Winds and Organ

Clarinet in B♭ 2

(*Counterfactual Classical*)

James C. Burke

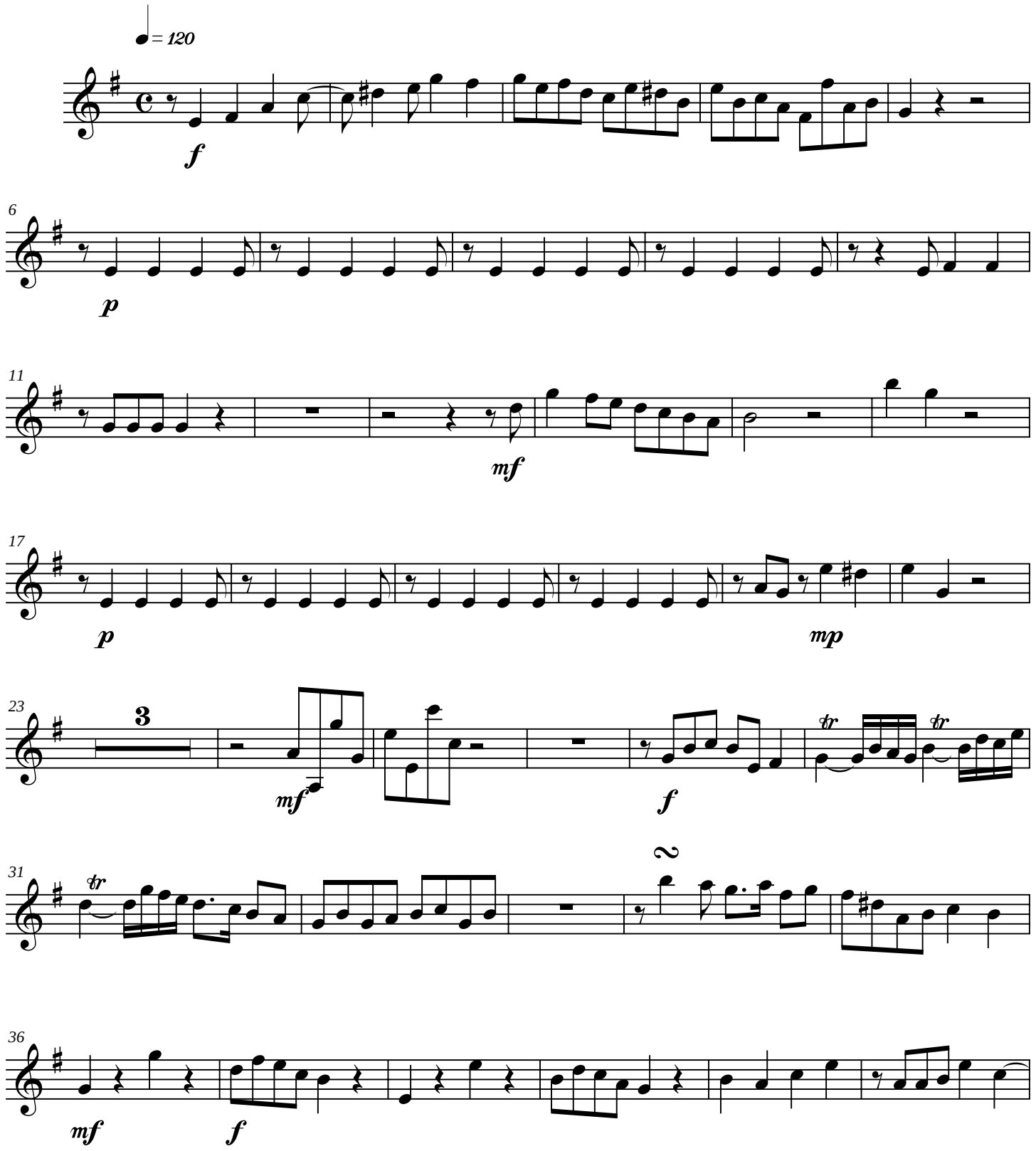

Copyright © 2005

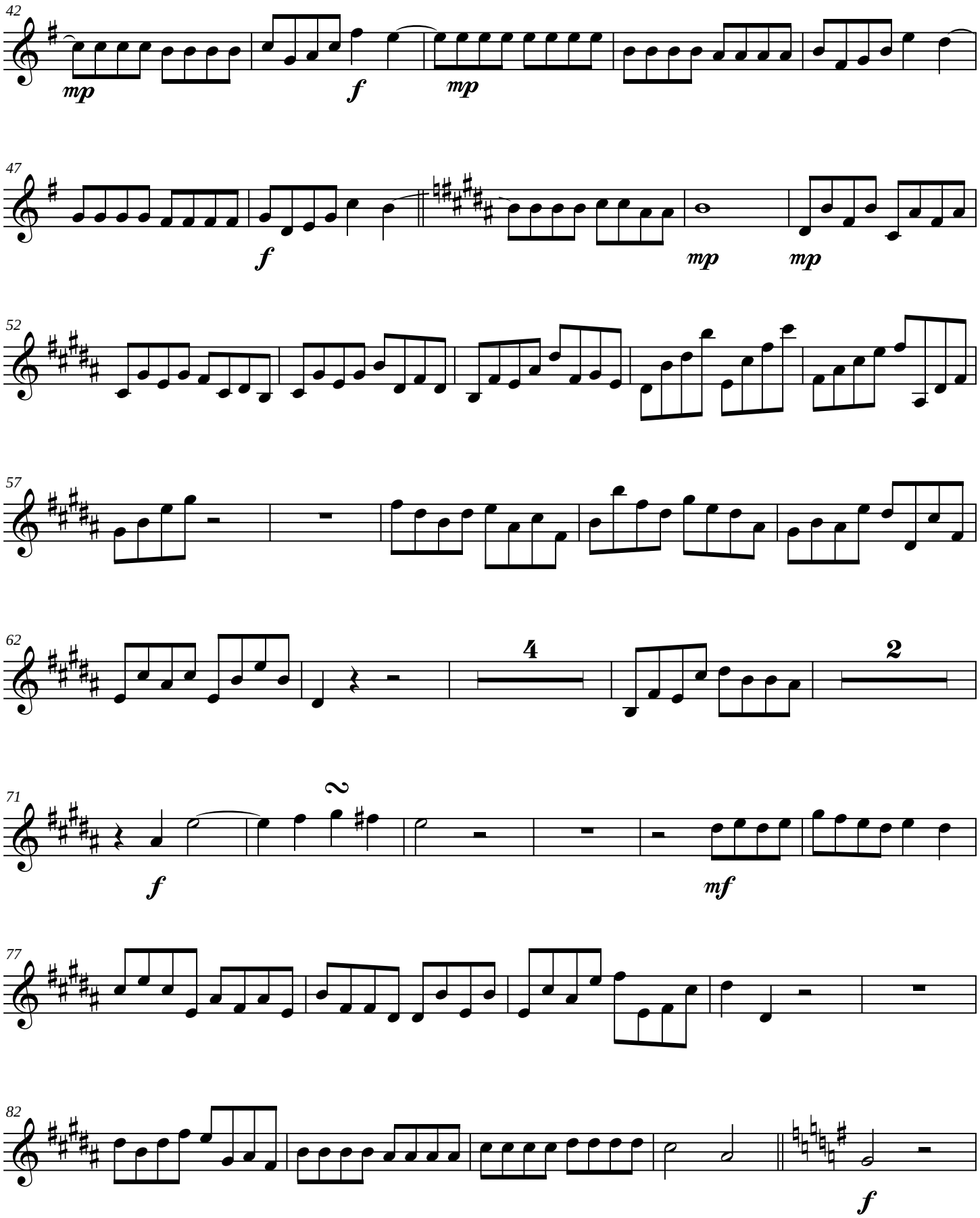
42
mp
f
mp
47
f
mp
mp
52
57
62
4
2
71
2
f
mf
77
82
f

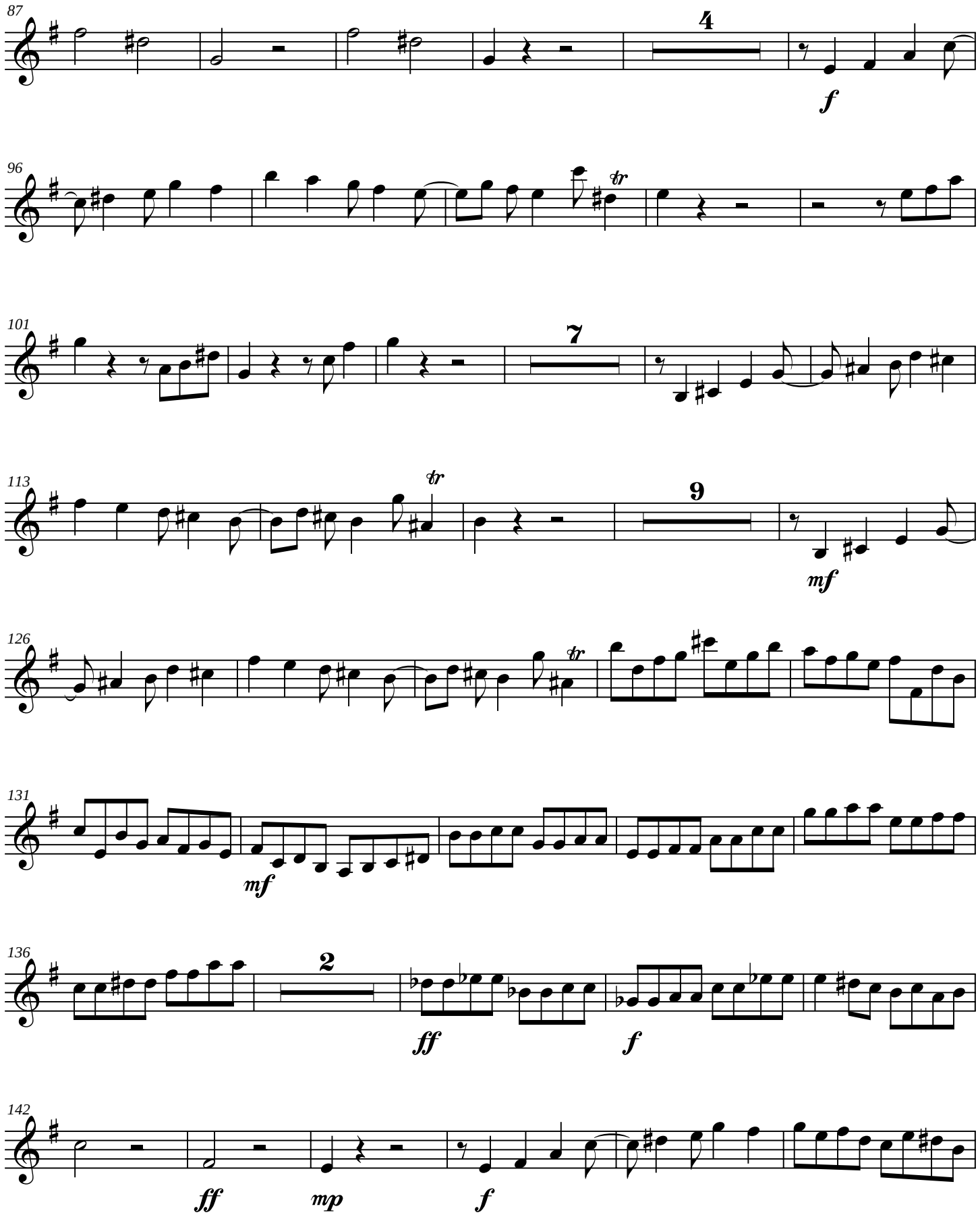
87
4
f
96
tr
101
7
113
tr
9
mf
126
tr
131
mf
136
2
ff
f
142
ff
mp
f

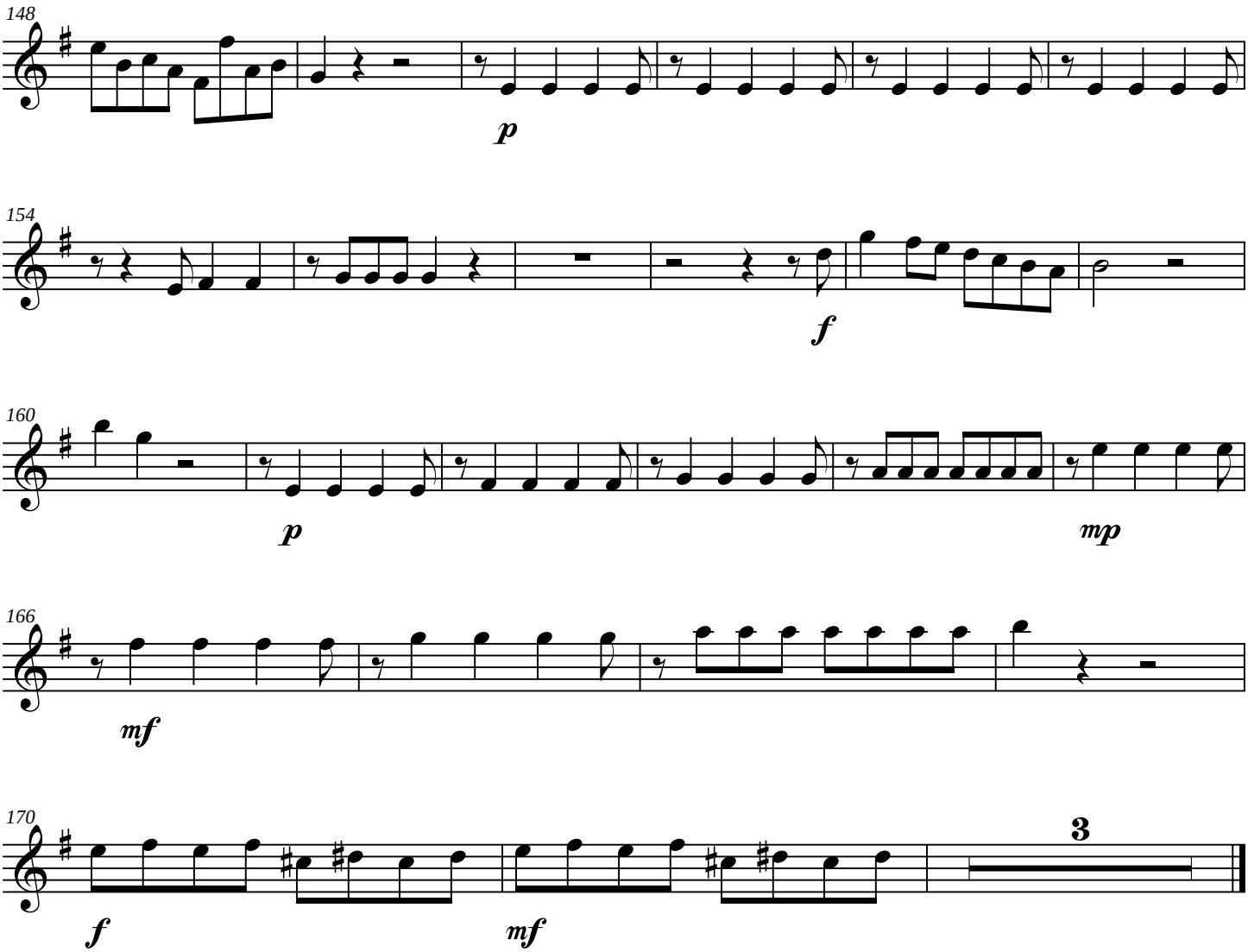
148
p
154
f
160
p
mp
166
mf
170
f
mf
3

Overture for Winds and Organ

Bassoon

(*Counterfactual Classical*)

James C. Burke

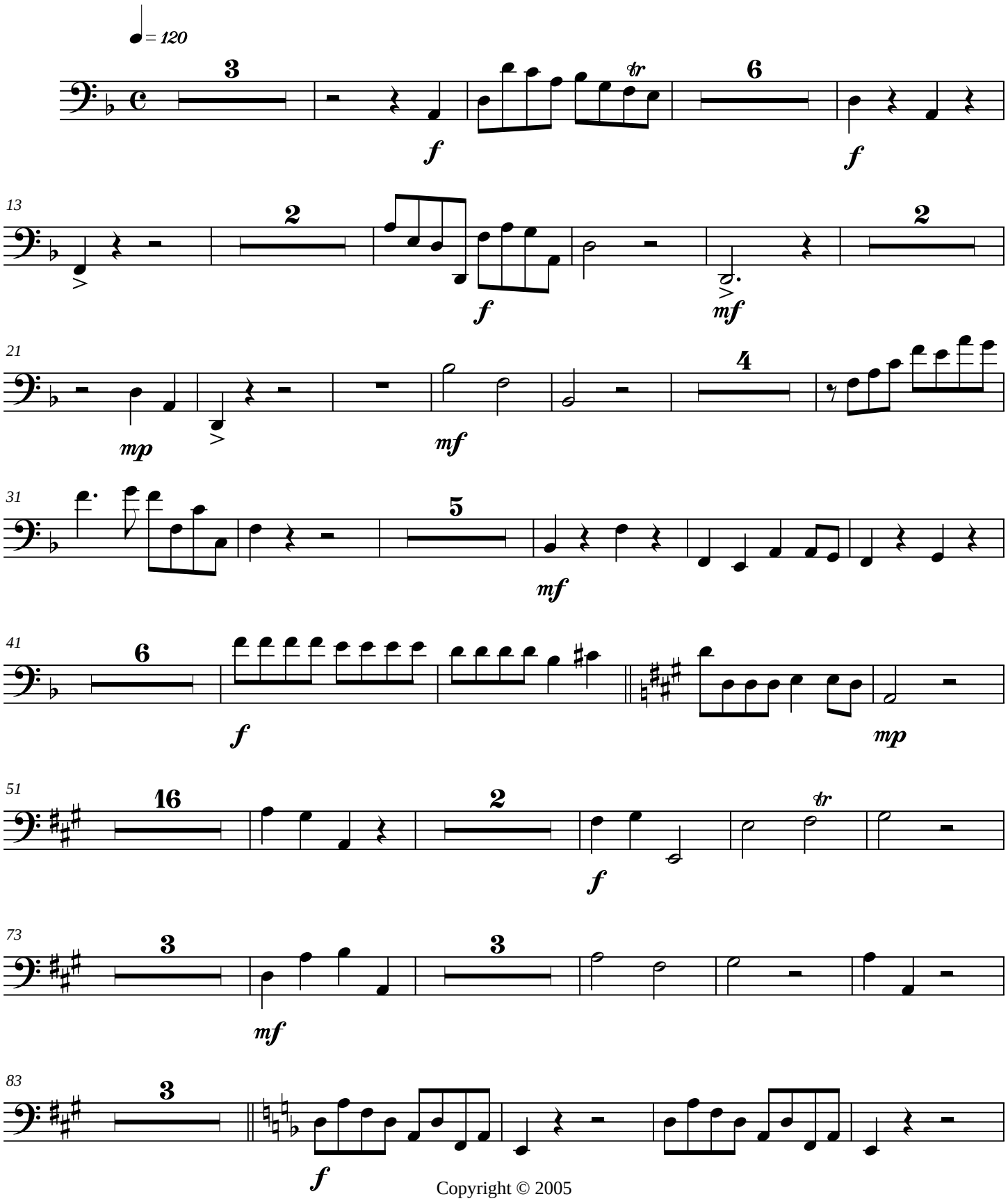

Copyright © 2005

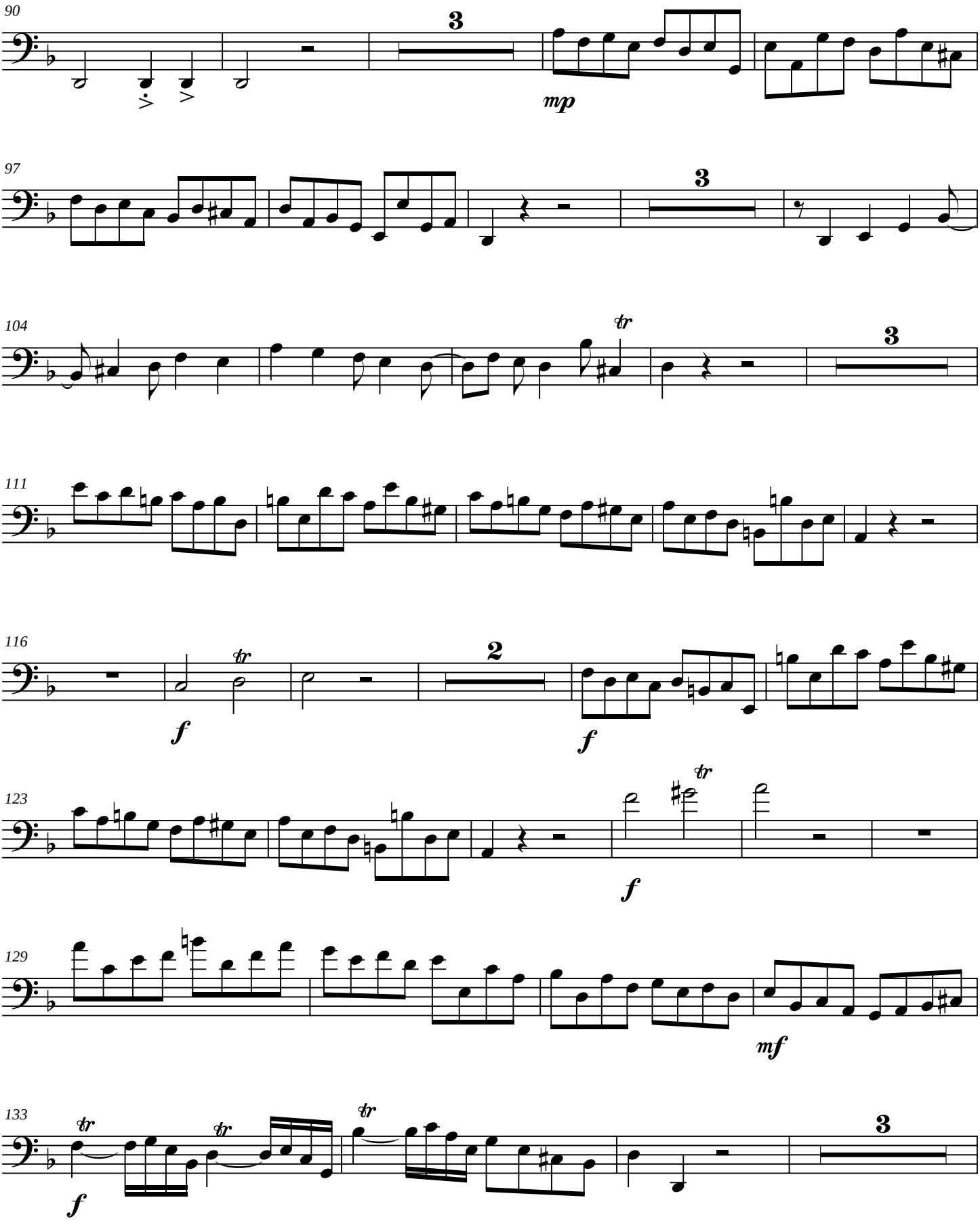
90
3
mp
97
3
104
tr
3
111
116
tr
2
f
f
123
tr
f
129
mf
133
tr
tr
tr
3
f

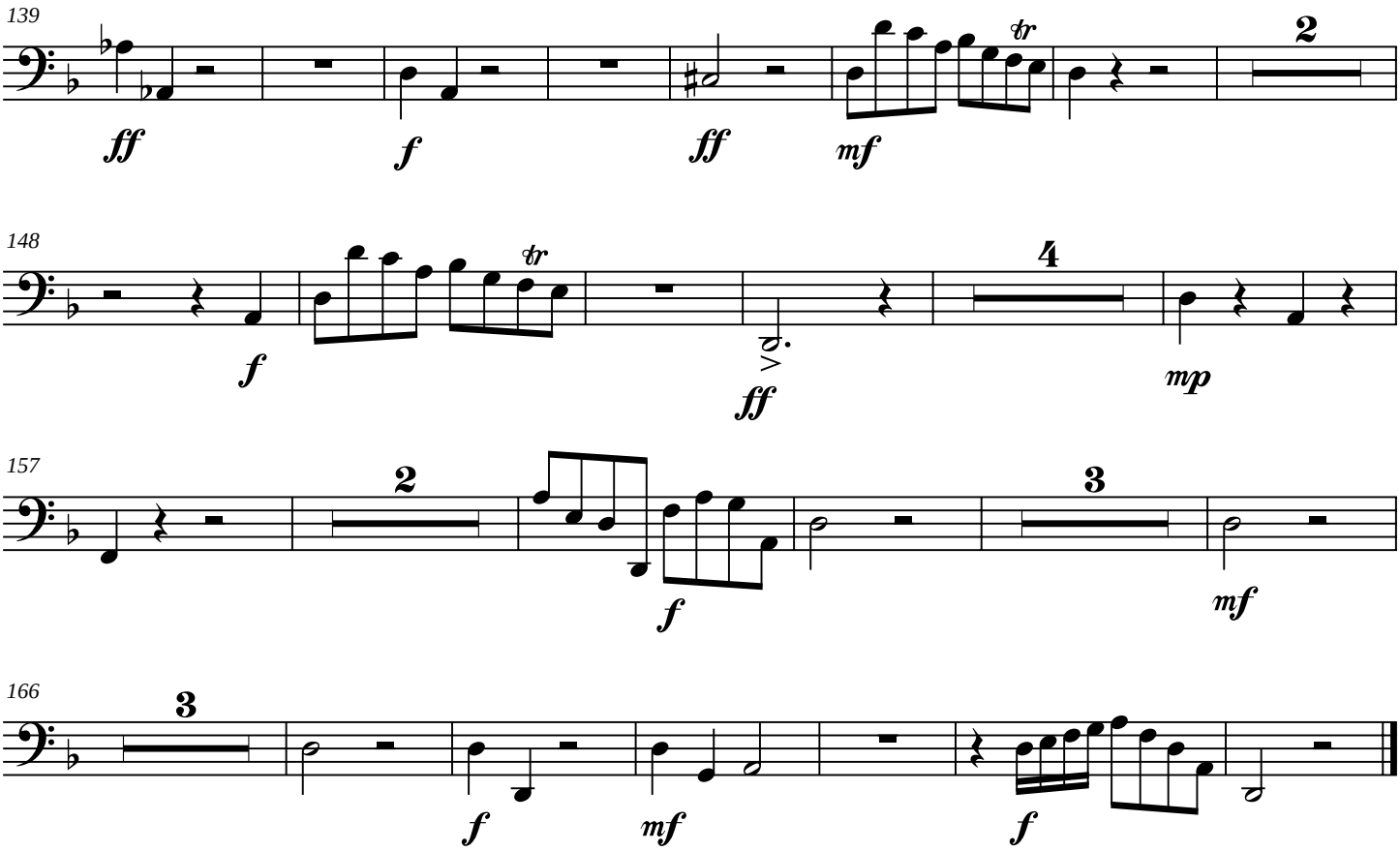
139
ff
f
ff
mf
tr
2
148
f
tr
ff
4
mp
157
2
f
3
mf
166
3
f
mf
f

Overture for Winds and Organ

Contrabassoon

(*Counterfactual Classical*)

James C. Burke

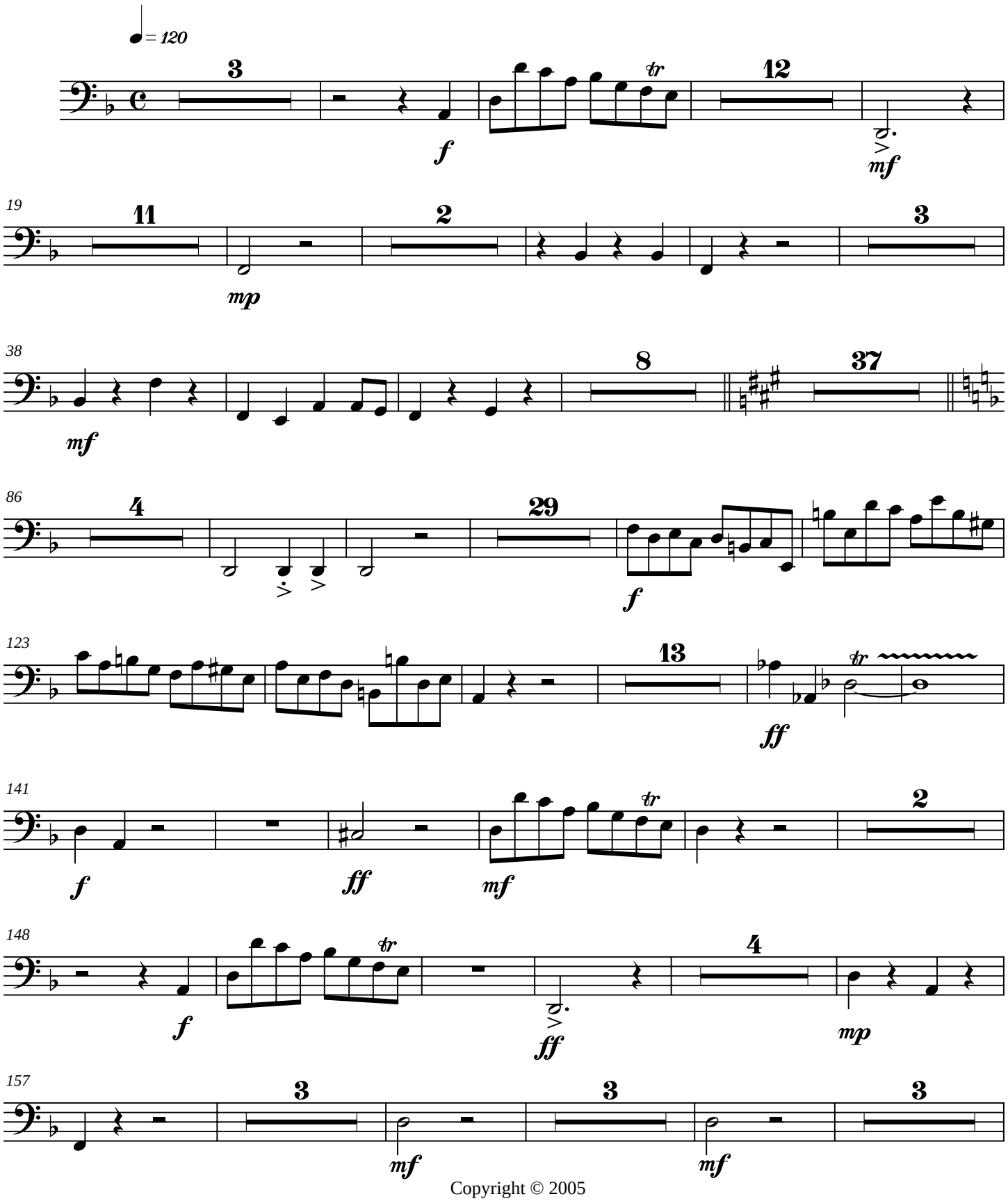

Copyright © 2005

169

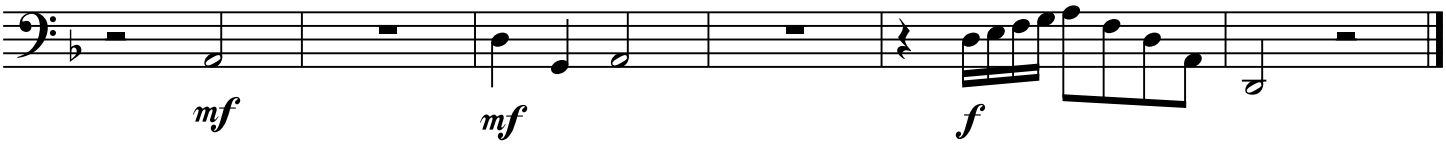

Overture for Winds and Organ

Horn in F

(*Counterfactual Classical*)

James C. Burke

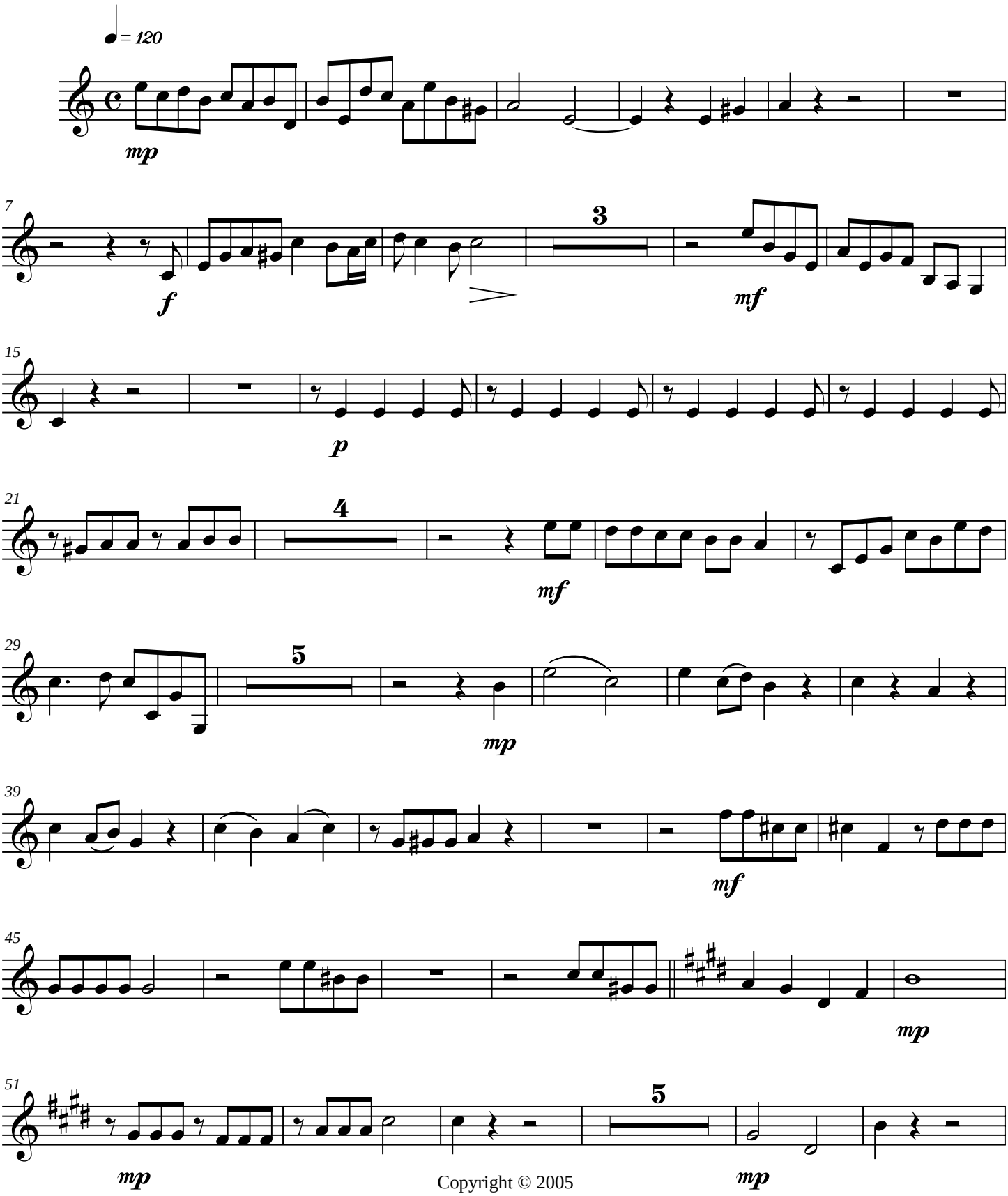

Copyright © 2005

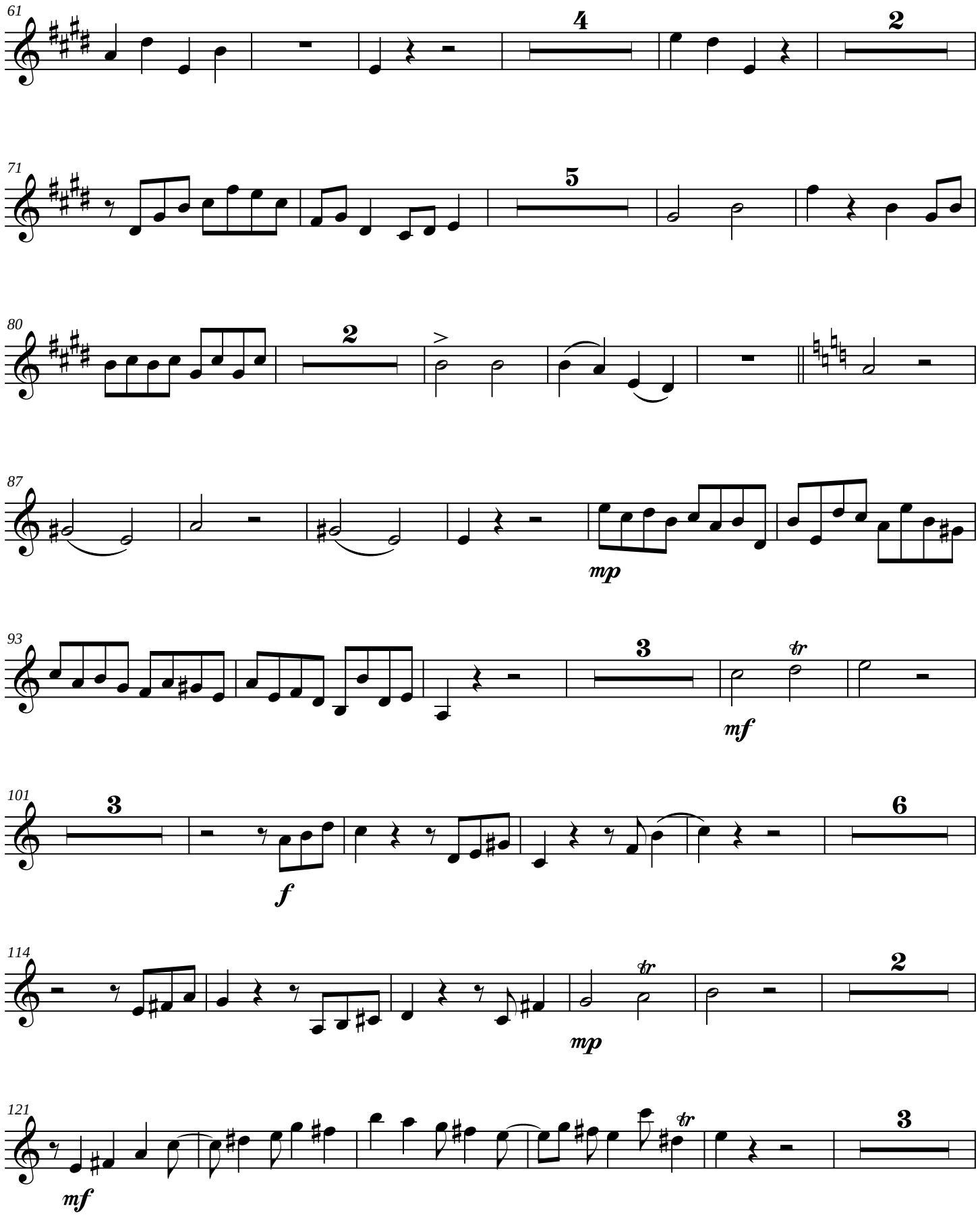
61
4
2
71
5
80
2
87
mp
93
3
tr
mf
101
3
6
f
114
tr
2
mp
121
mf
tr
3

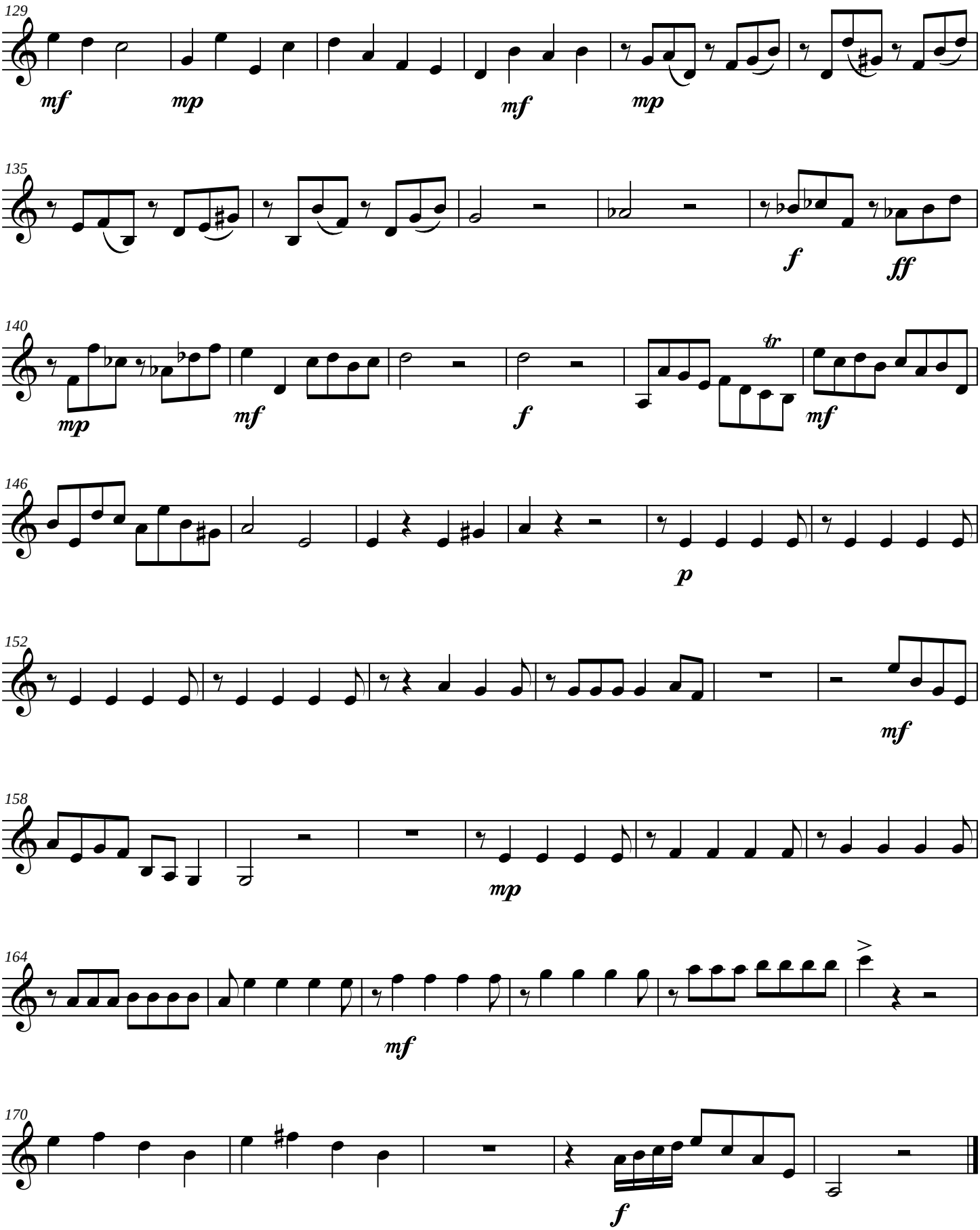
129
mf
mp
mf
mp
135
f
ff
140
mp
mf
f
tr
mf
146
p
152
mf
158
mp
164
mf
170
f

Organ

Overture for Winds and Organ

(*Counterfactual Classical*)

James C. Burke

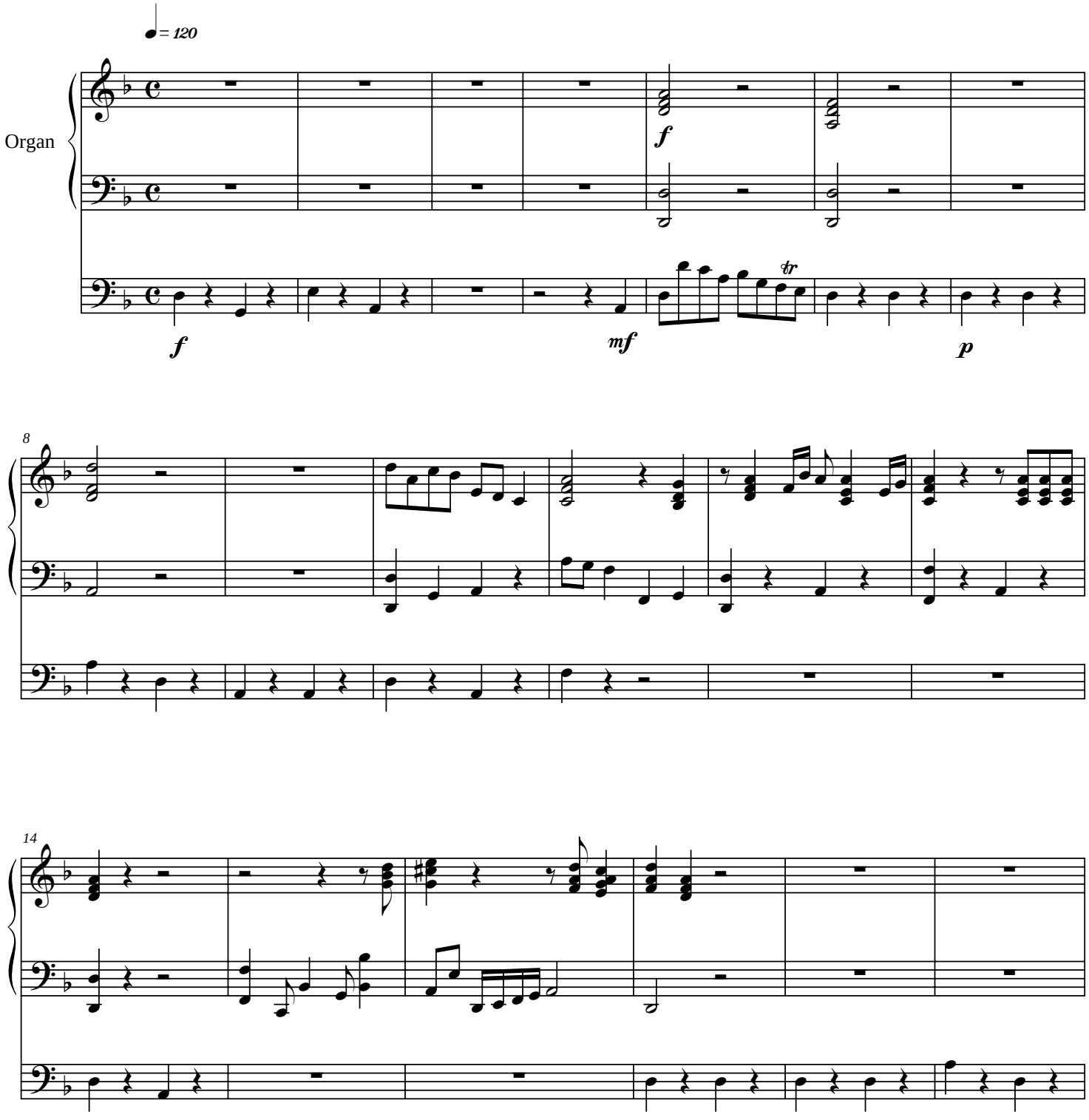

Copyright © 2005

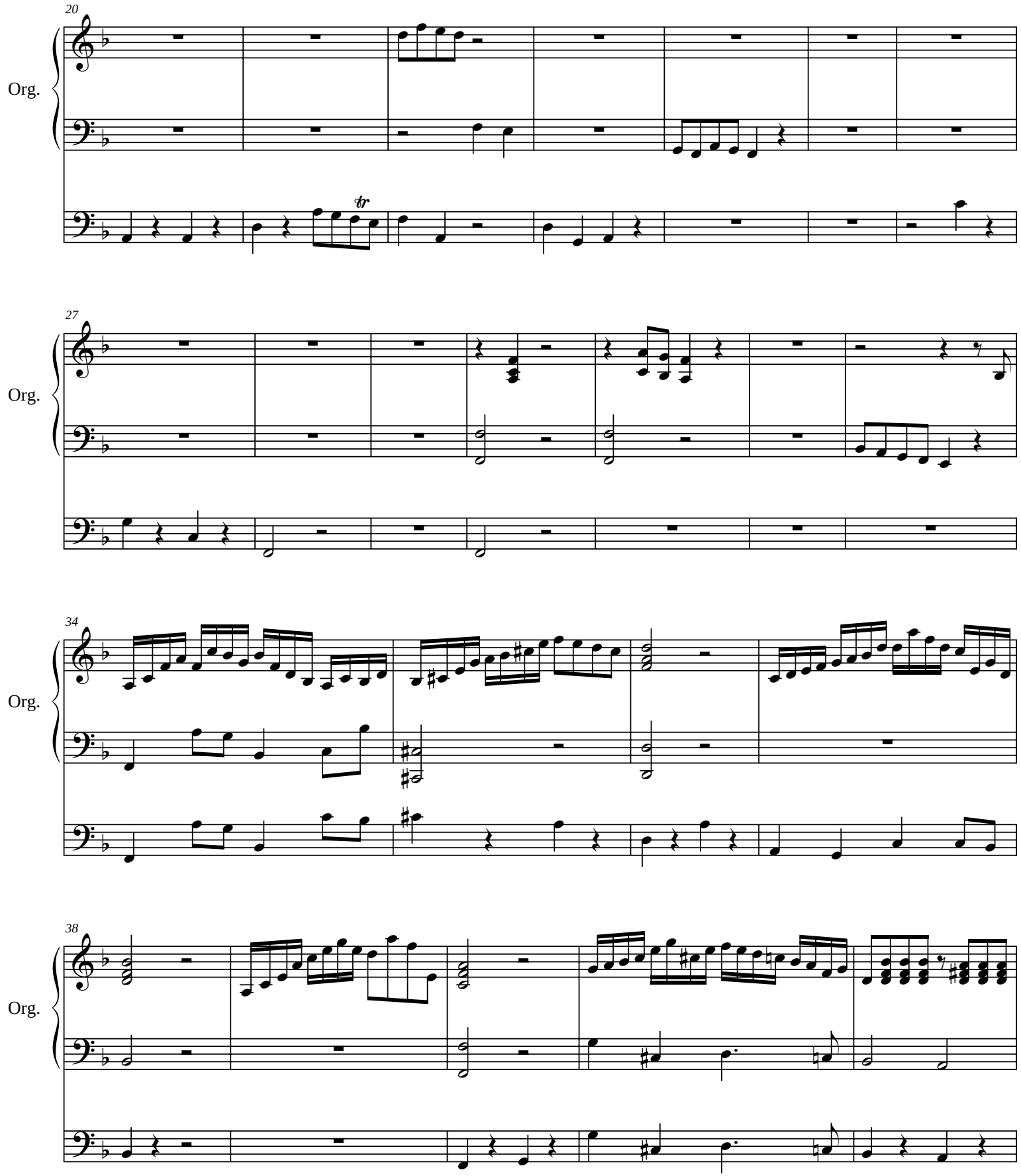
20
Org.
tr
27
Org.
34
Org.
38
Org.

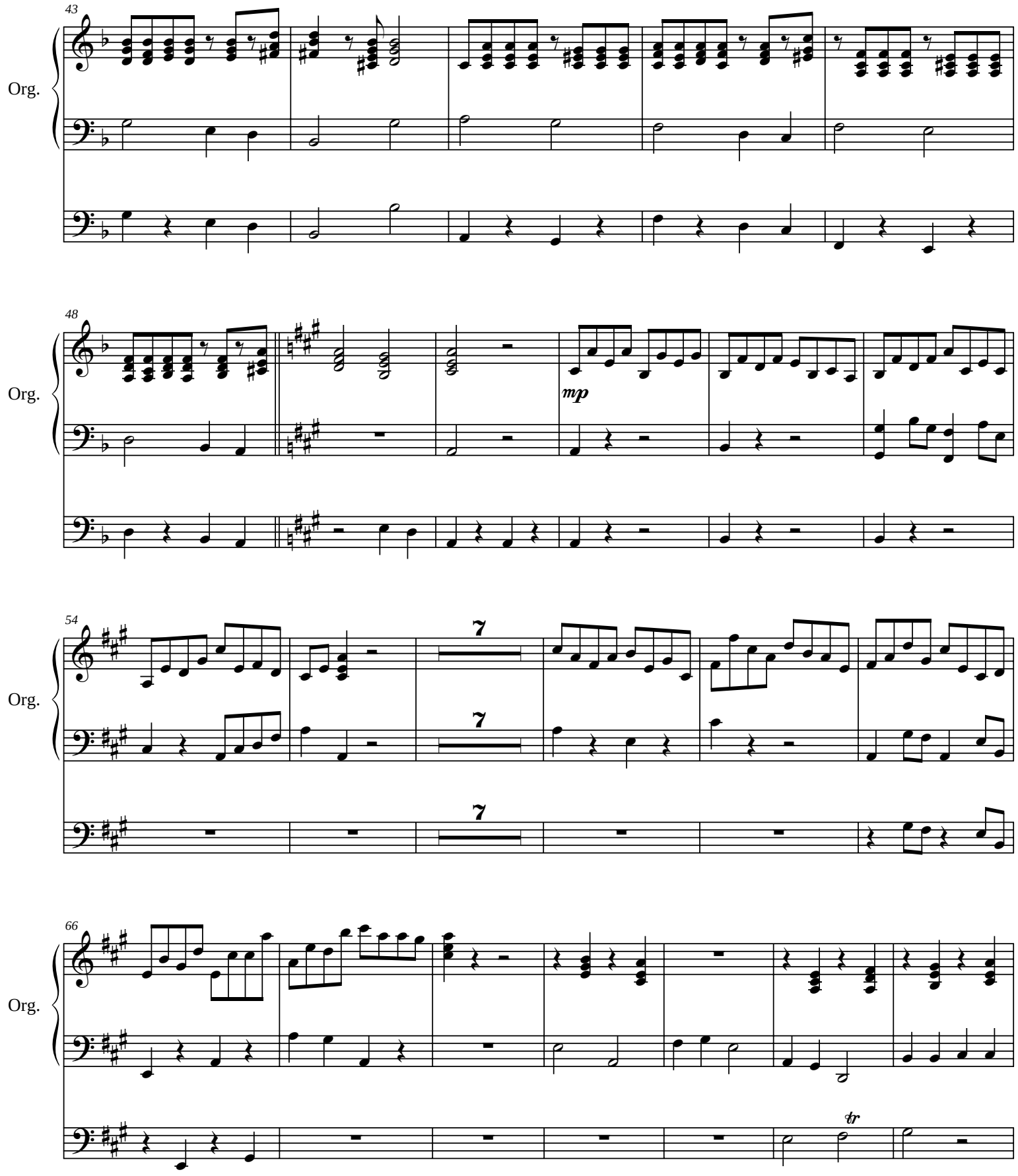
43
Org.
48
Org.
mp
54
Org.
7
7
7
66
Org.
tr

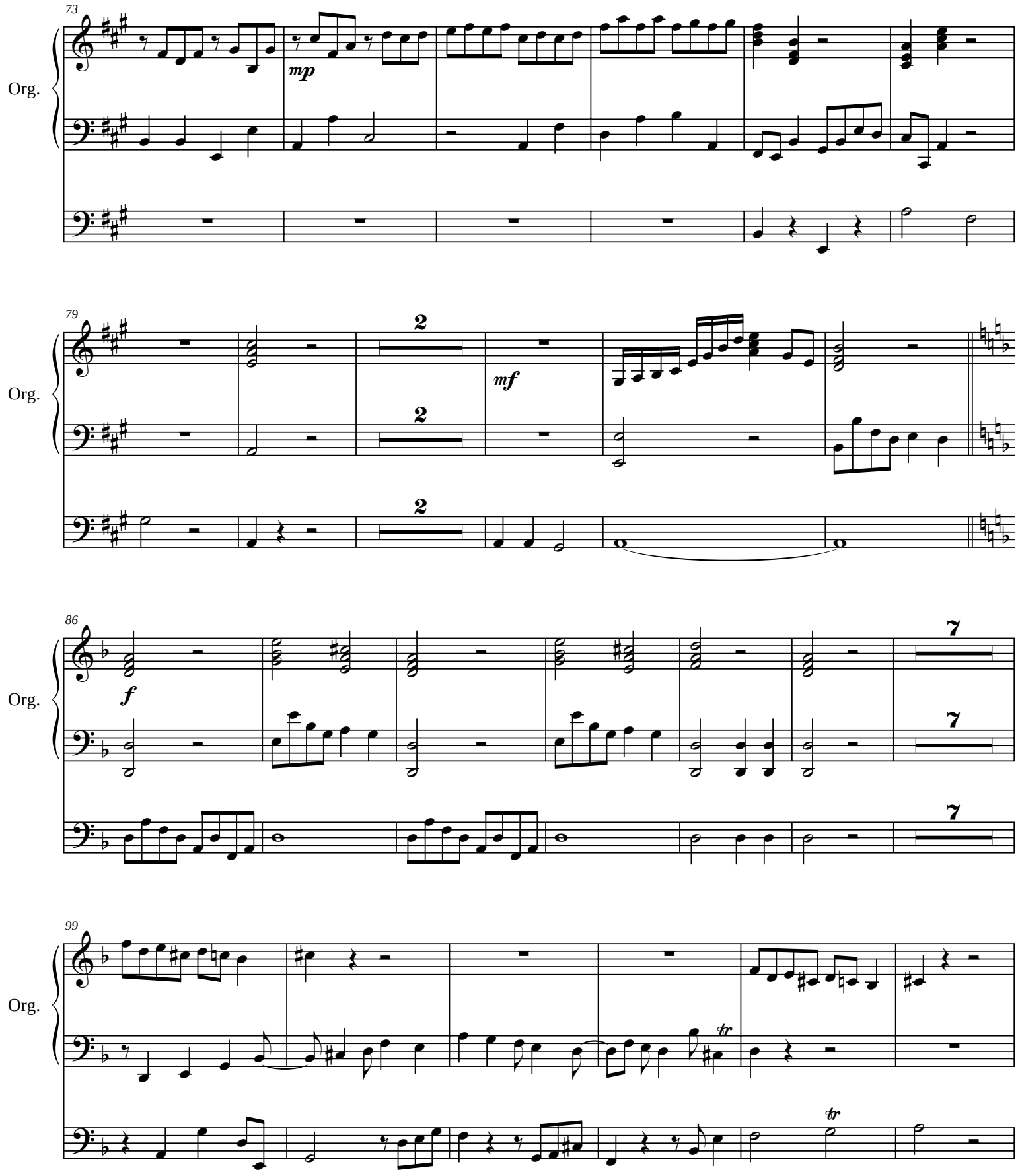
73
Org.
mp
79
Org.
2
2
2
mf
86
Org.
f
7
7
7
99
Org.
tr
tr

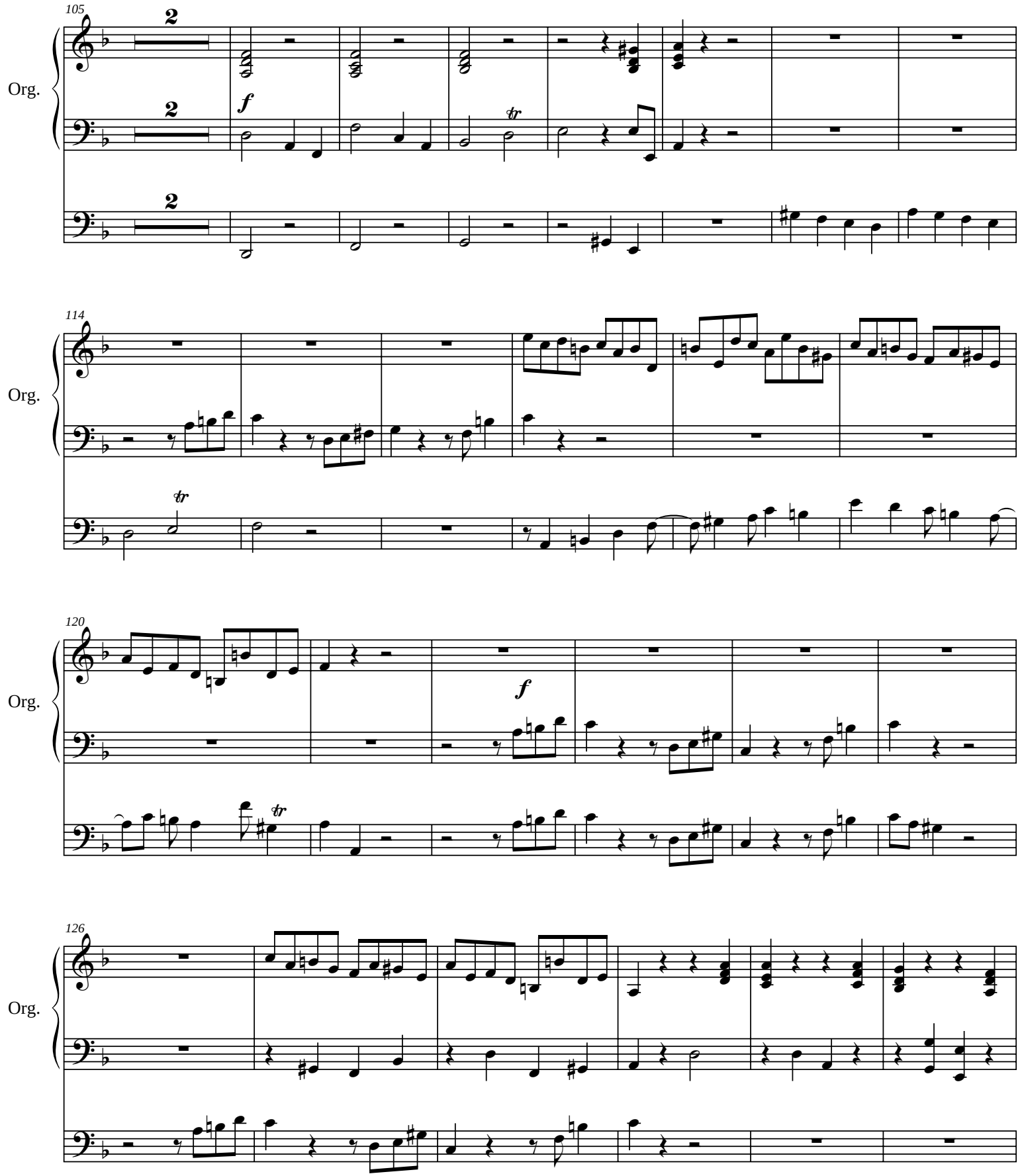
105
Org.
2
2
2
f
tr
114
Org.
tr
120
Org.
f
tr
126
Org.

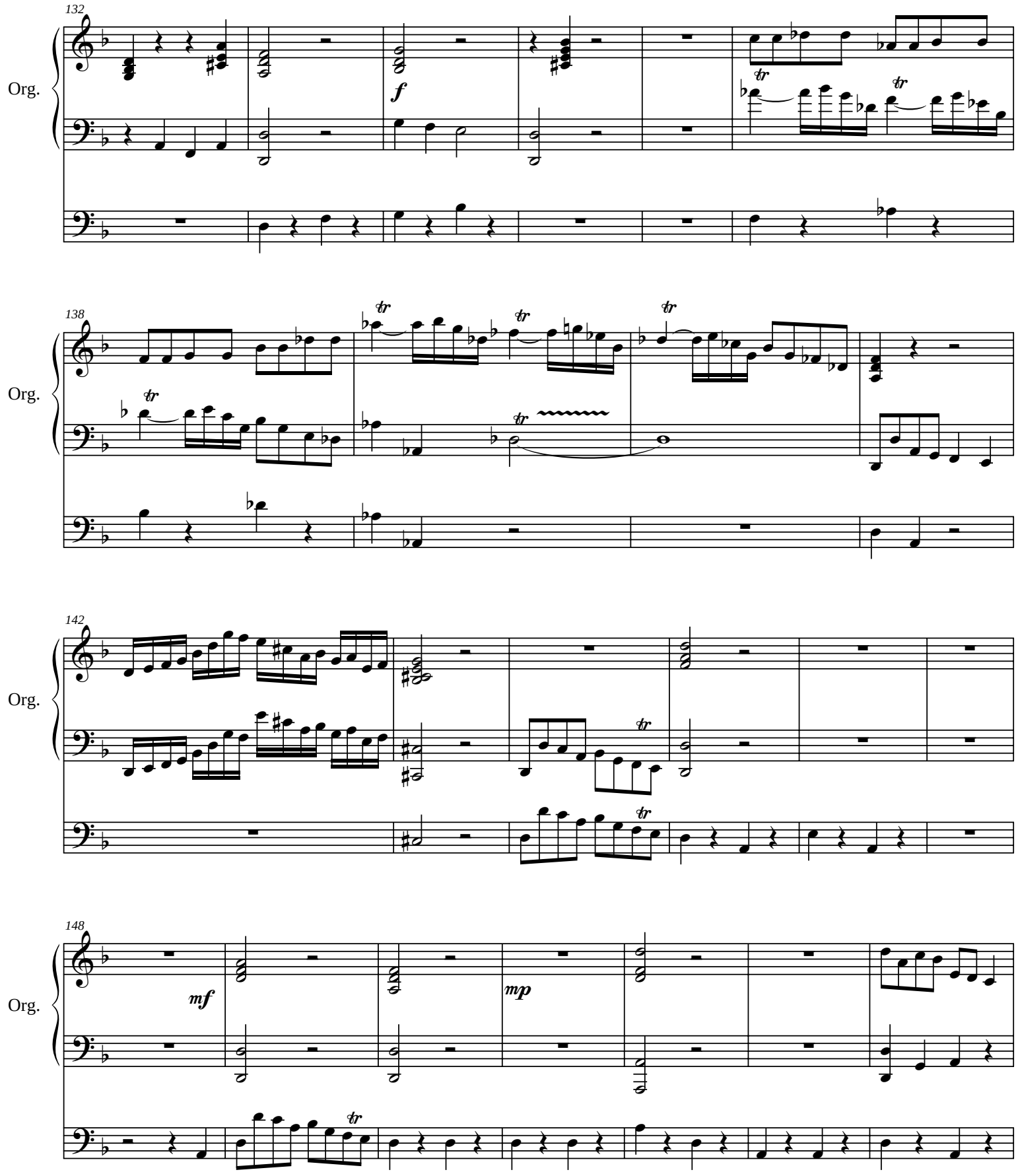
132
Org.
f
tr
138
Org.
tr
142
Org.
148
Org.
mf
mp

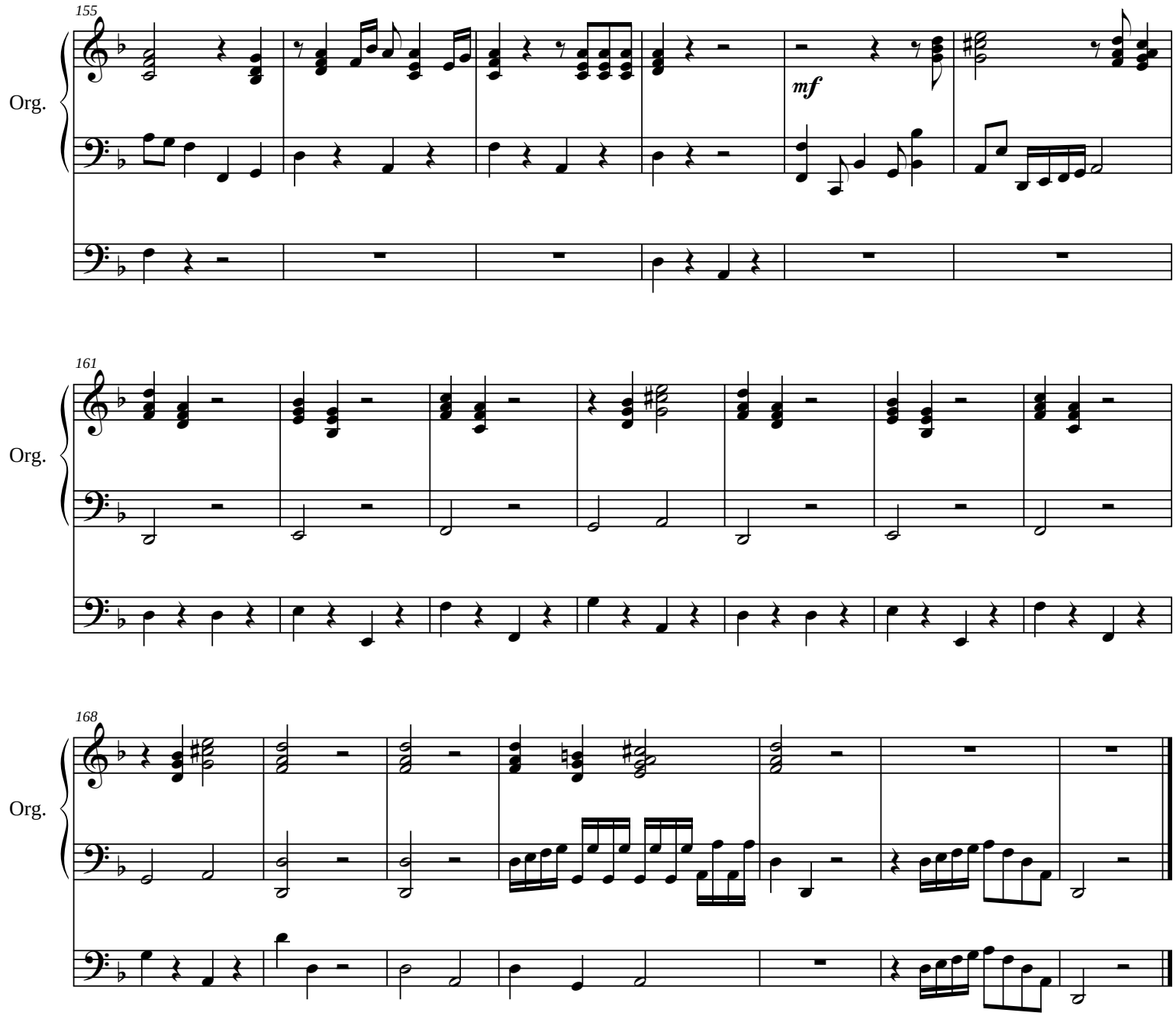
155
Org.
mf
161
Org.
168
Org.

Albemarle

Score

James C. Burke

Adagio

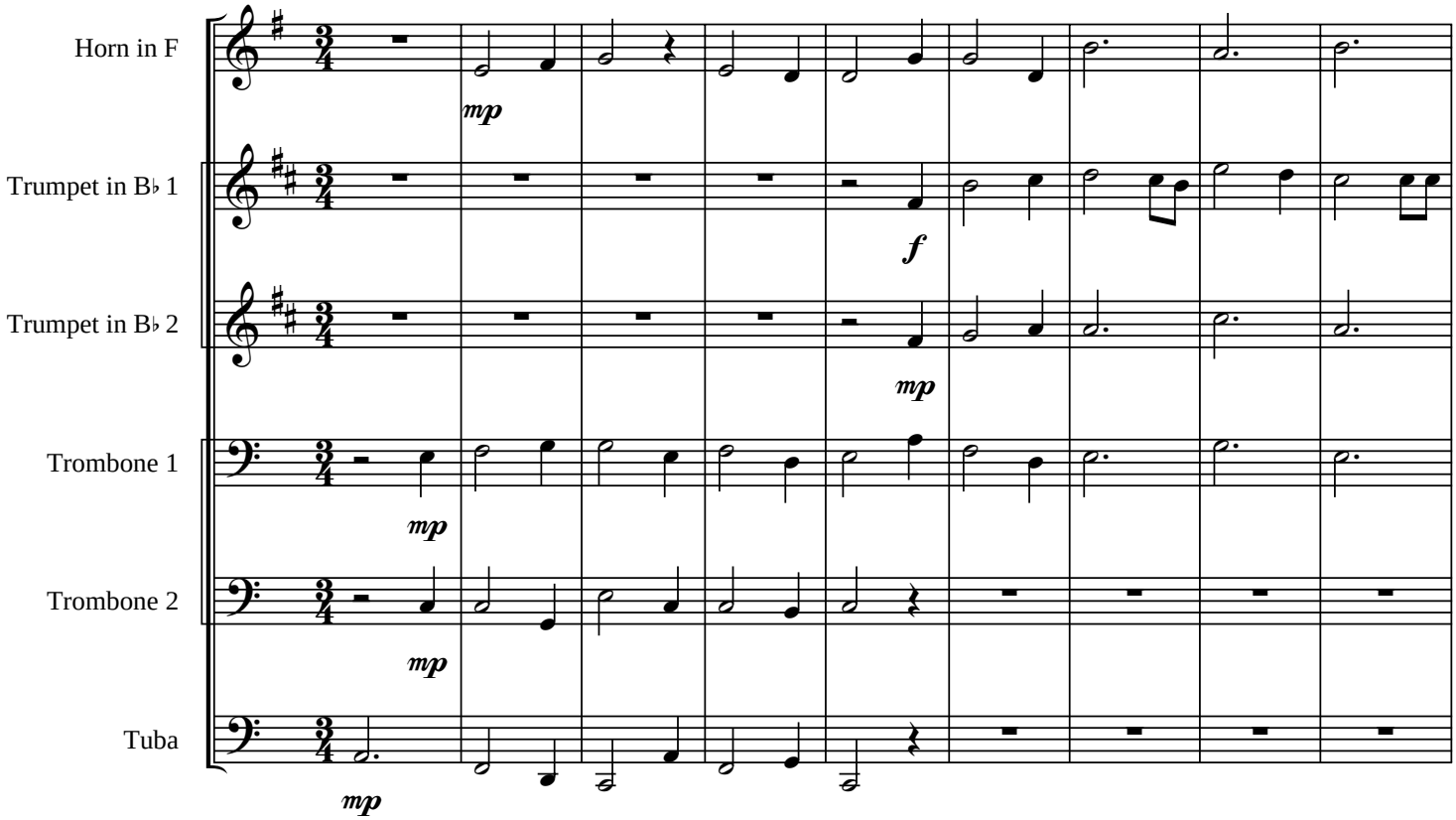

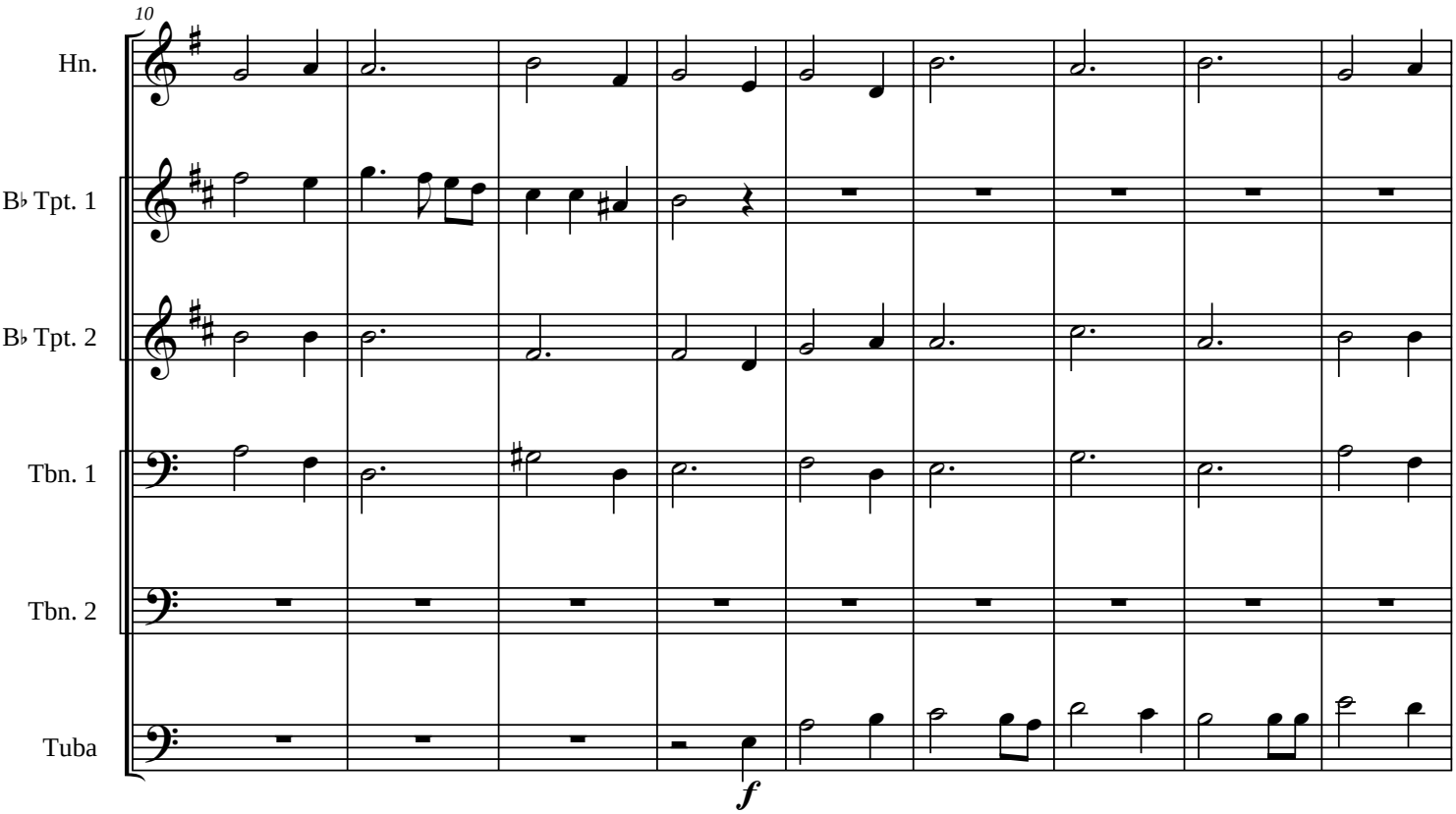

Copyright©1982

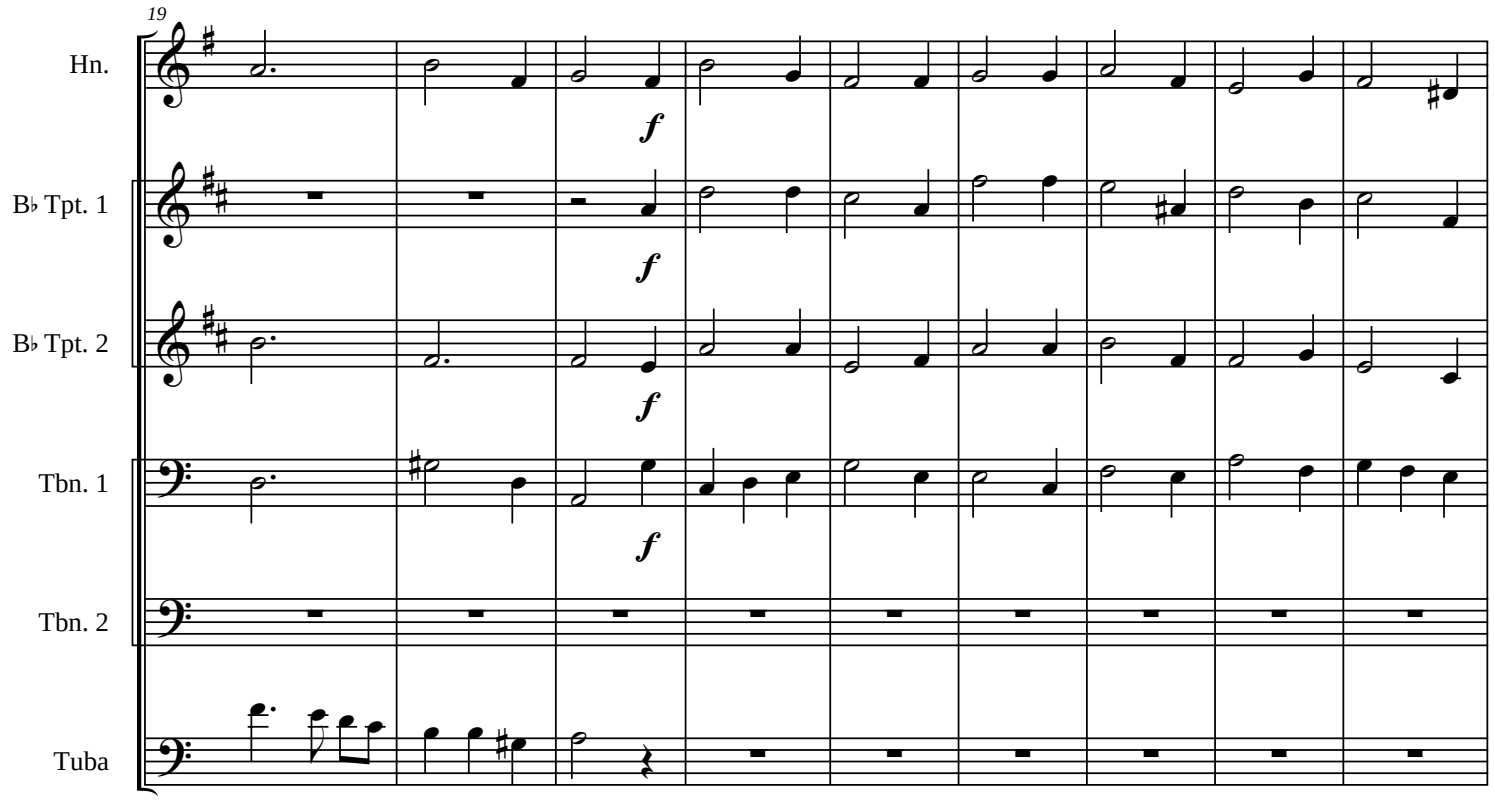
19
Hn.
B♭ Tpt. 1
B♭ Tpt. 2
Tbn. 1
Tbn. 2
Tuba
f
f
f
f

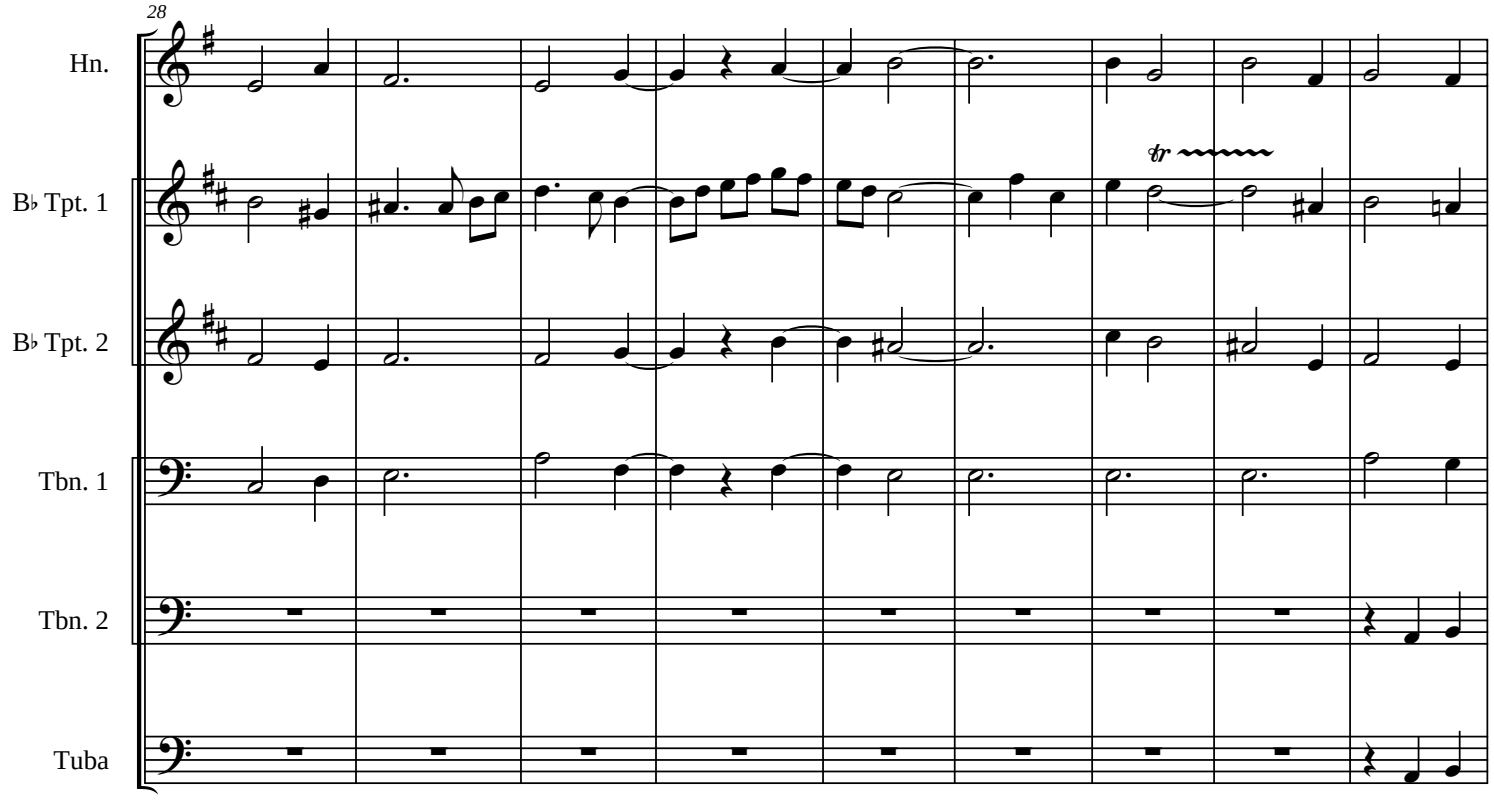
28
Hn.
B♭ Tpt. 1
B♭ Tpt. 2
Tbn. 1
Tbn. 2
Tuba
tr

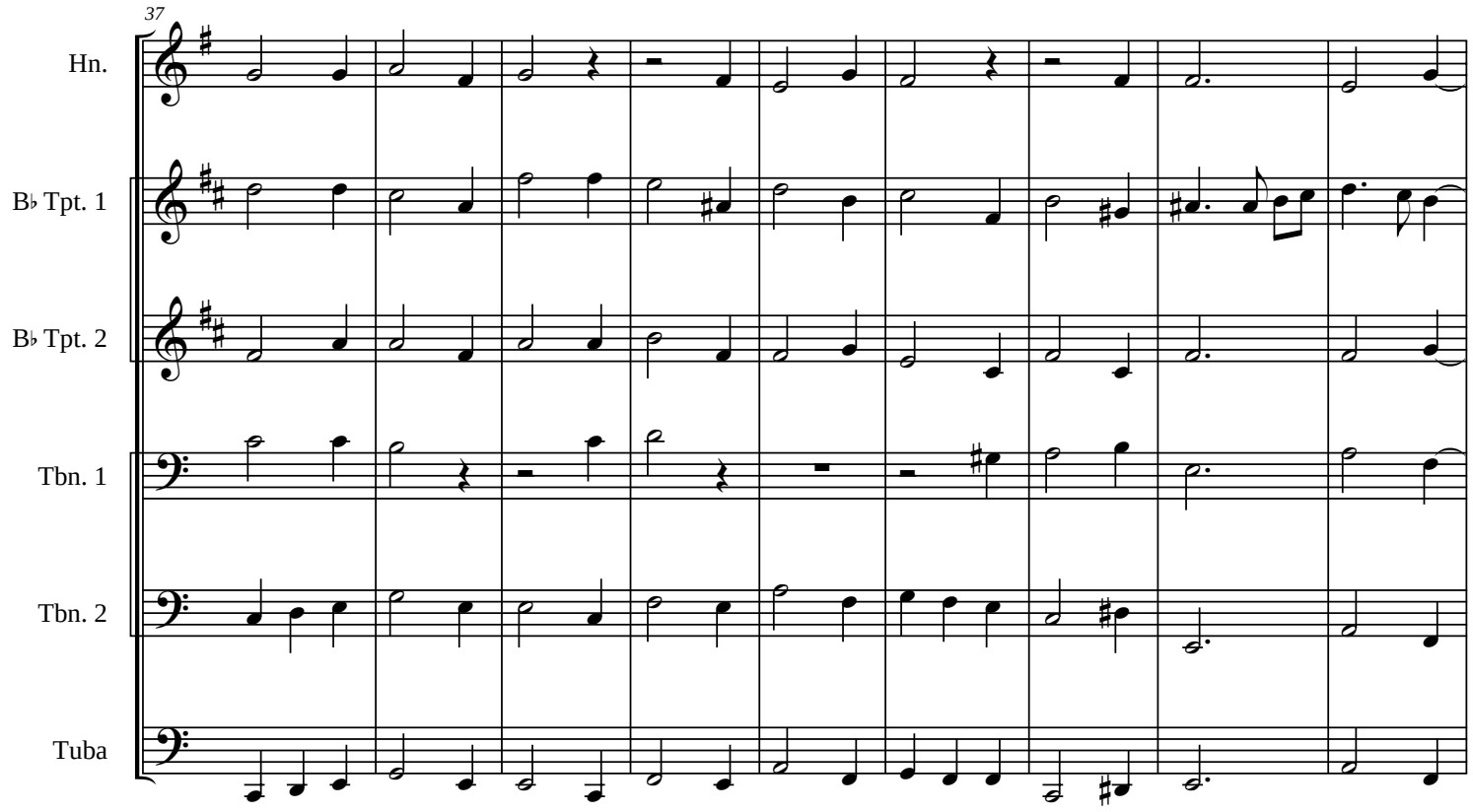
37
Hn.
B♭ Tpt. 1
B♭ Tpt. 2
Tbn. 1
Tbn. 2
Tuba

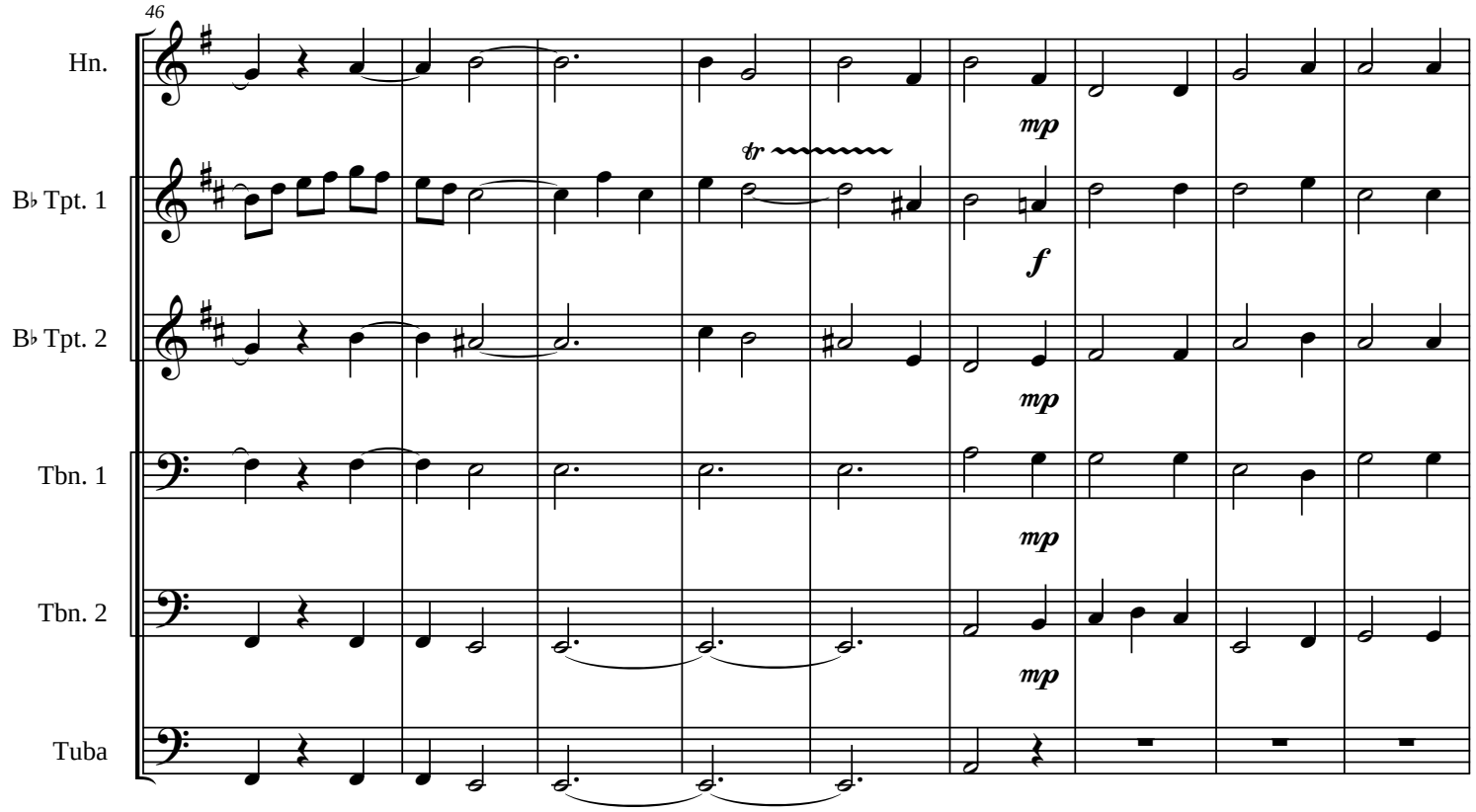
46
Hn.
B♭ Tpt. 1
B♭ Tpt. 2
Tbn. 1
Tbn. 2
Tuba
tr
mp
f
mp
mp
mp

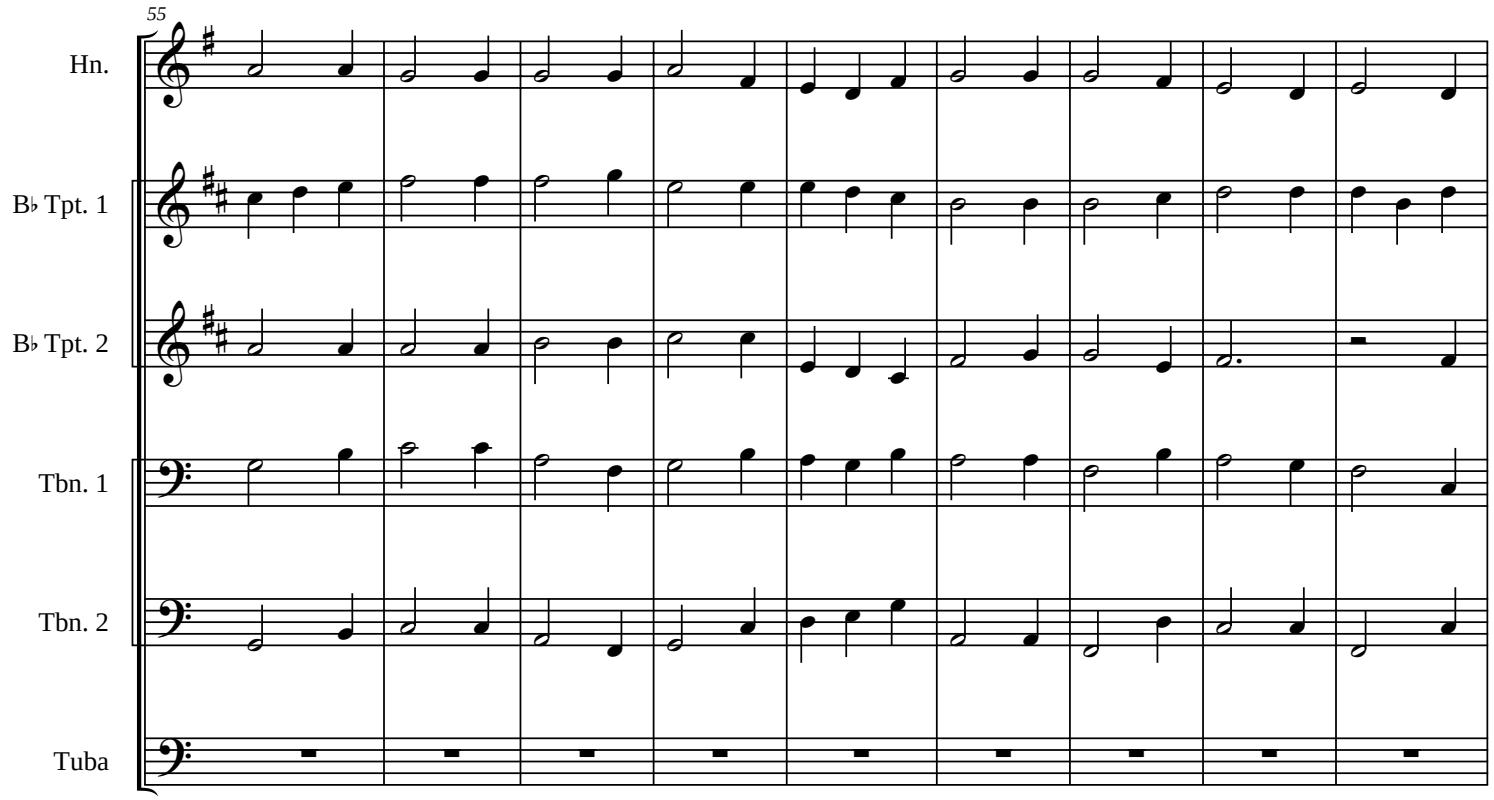
55
Hn.
B♭ Tpt. 1
B♭ Tpt. 2
Tbn. 1
Tbn. 2
Tuba

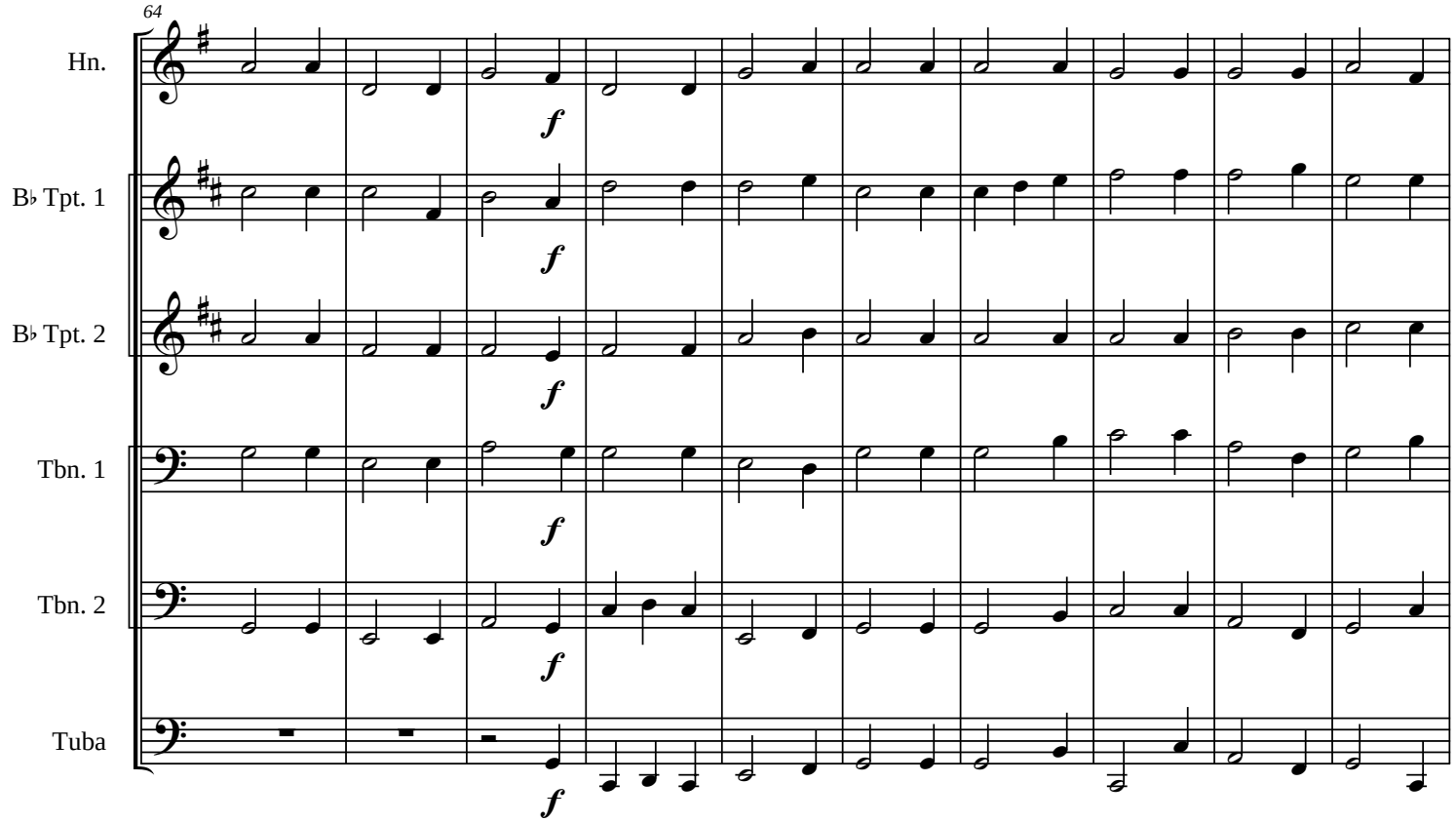
64
Hn.
B♭ Tpt. 1
B♭ Tpt. 2
Tbn. 1
Tbn. 2
Tuba
f

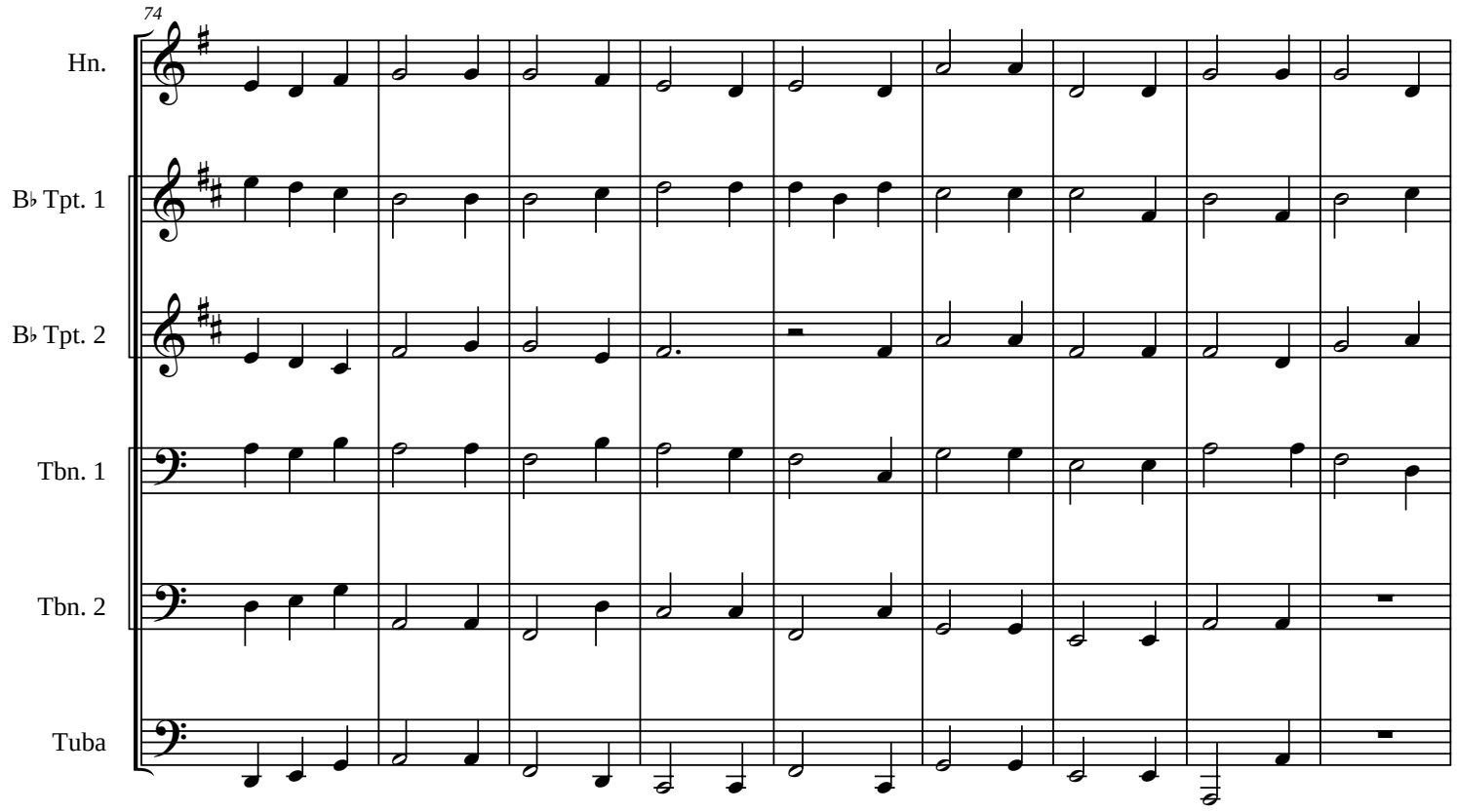
74
Hn.
B♭ Tpt. 1
B♭ Tpt. 2
Tbn. 1
Tbn. 2
Tuba

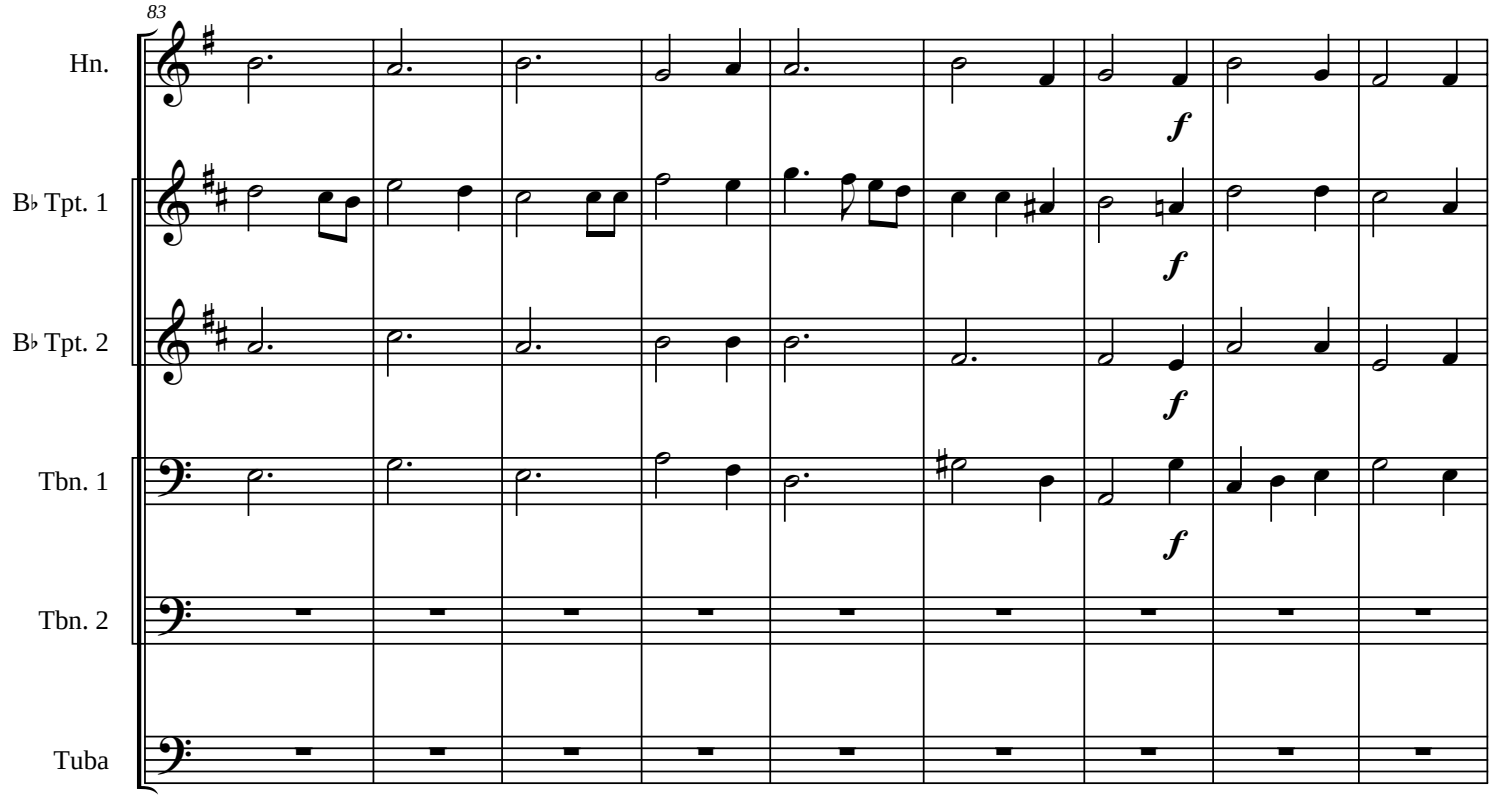
83
Hn.
B♭ Tpt. 1
B♭ Tpt. 2
Tbn. 1
Tbn. 2
Tuba
f
f
f
f

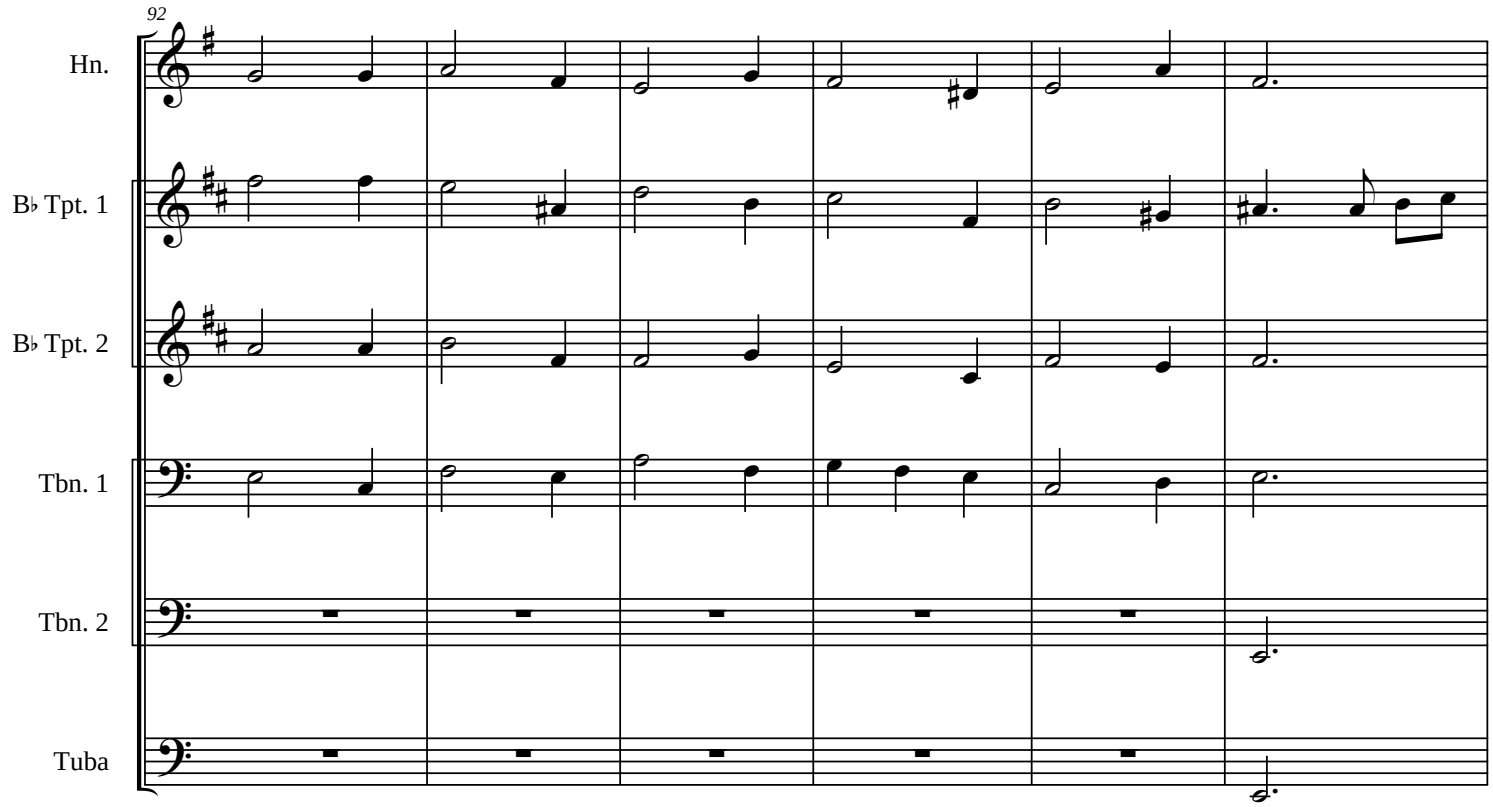
92
Hn.
B♭ Tpt. 1
B♭ Tpt. 2
Tbn. 1
Tbn. 2
Tuba

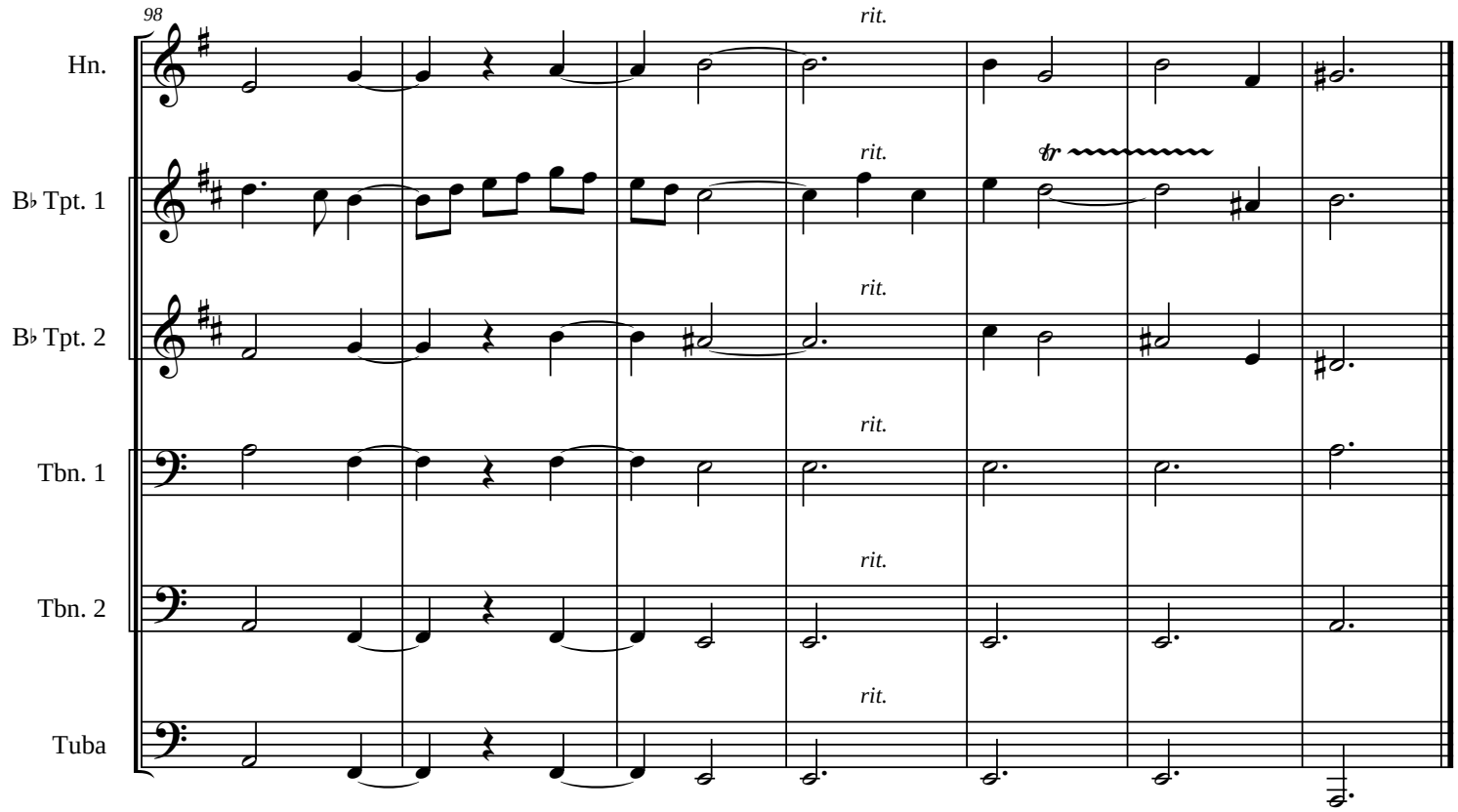
98
Hn.
B♭ Tpt. 1
B♭ Tpt. 2
Tbn. 1
Tbn. 2
Tuba
rit.
rit.
rit.
rit.
rit.
rit.
tr

Albemarle

Horn in F

James C. Burke

Adagio

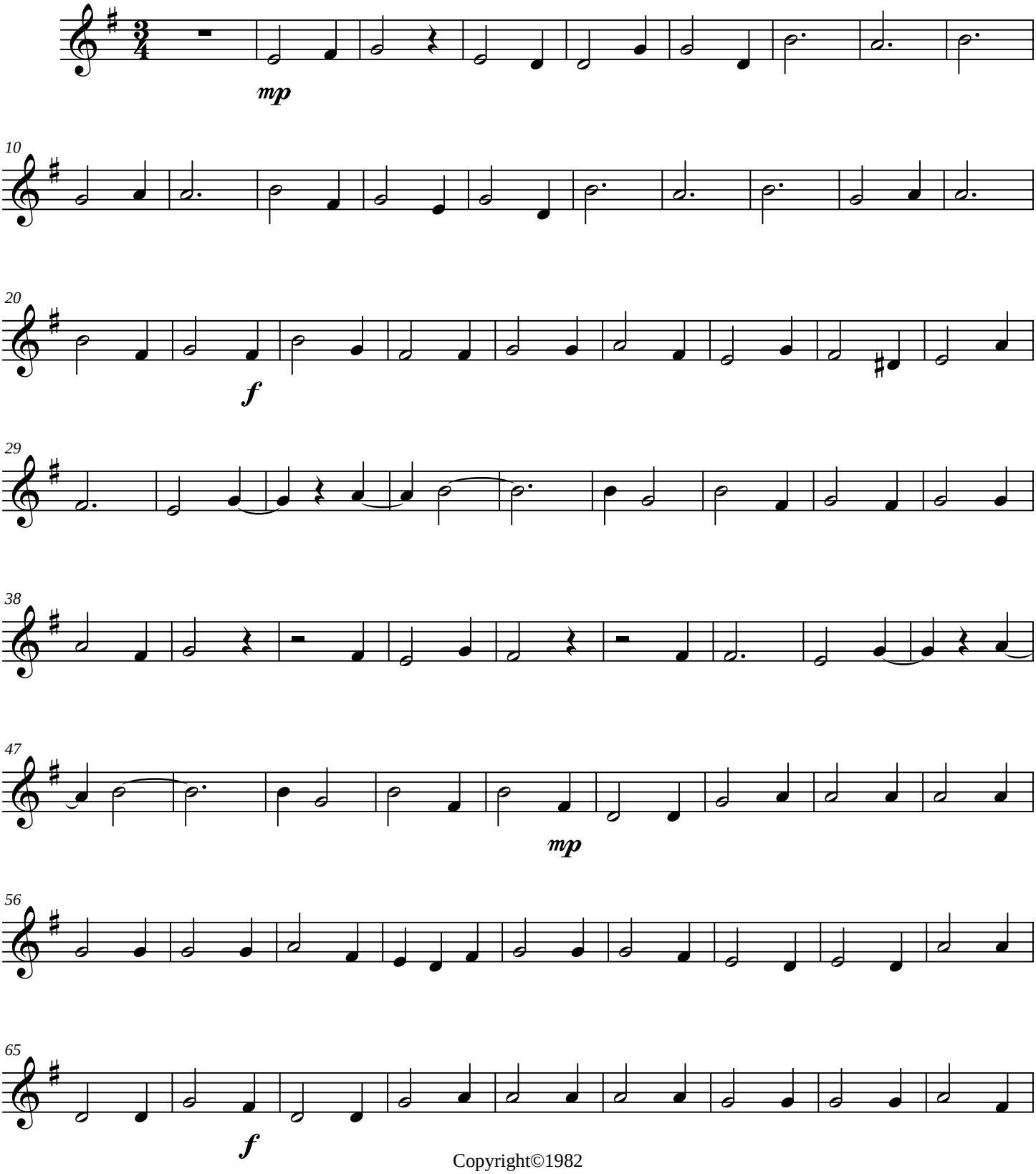

Copyright©1982

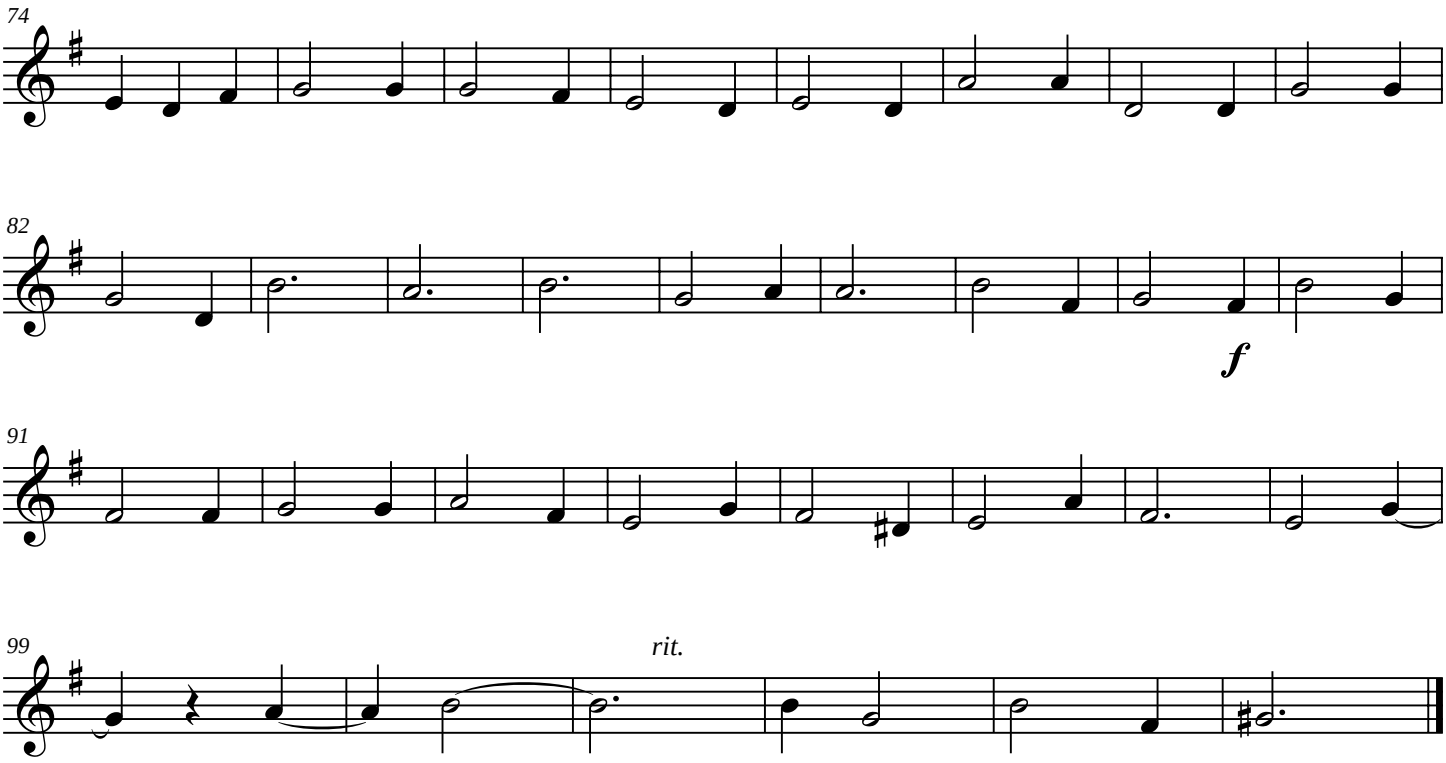
74
82
f
91
99
rit.

Albemarle

Trumpet in B♭ 1

James C. Burke

Adagio

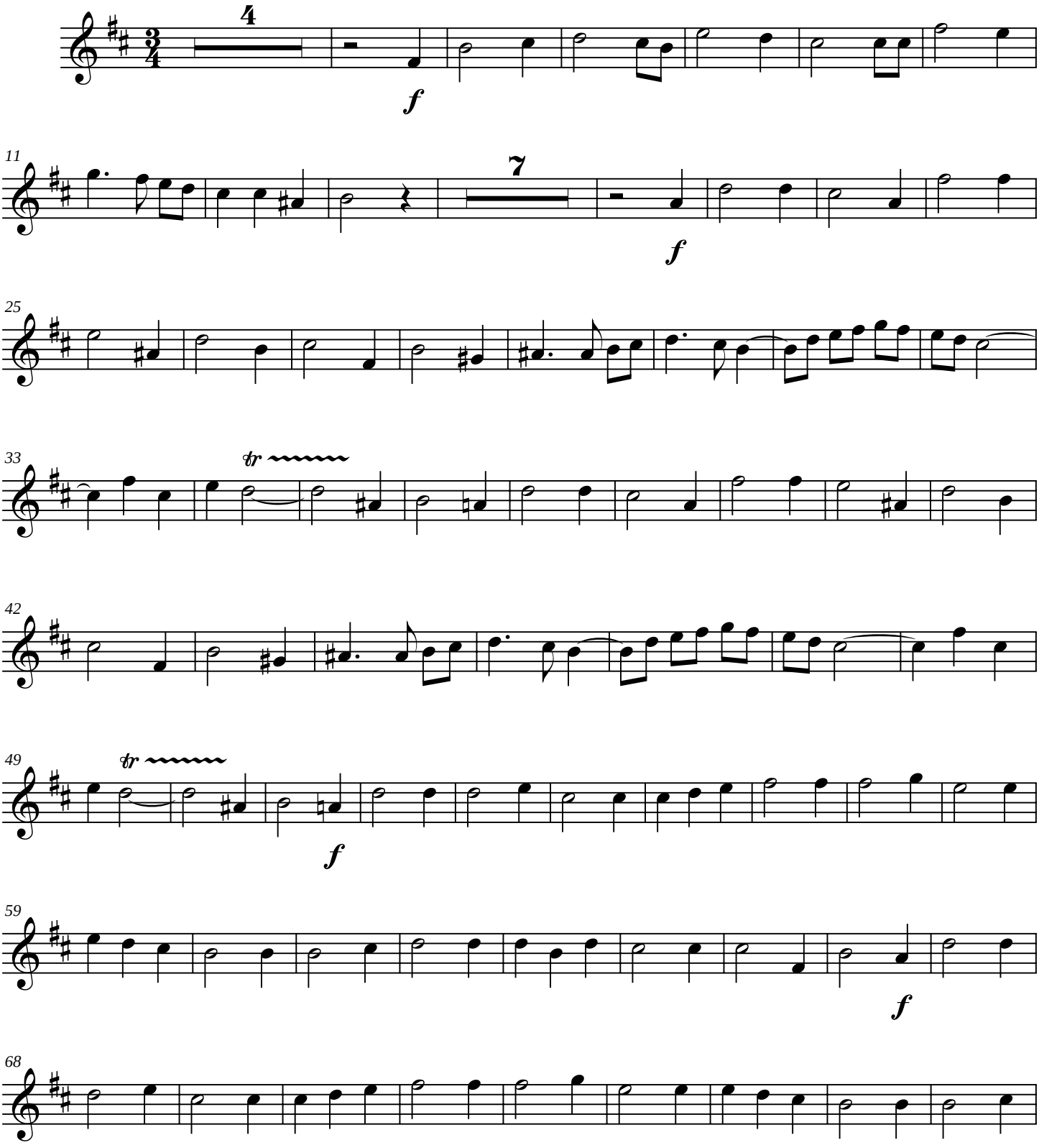

Copyright©1982

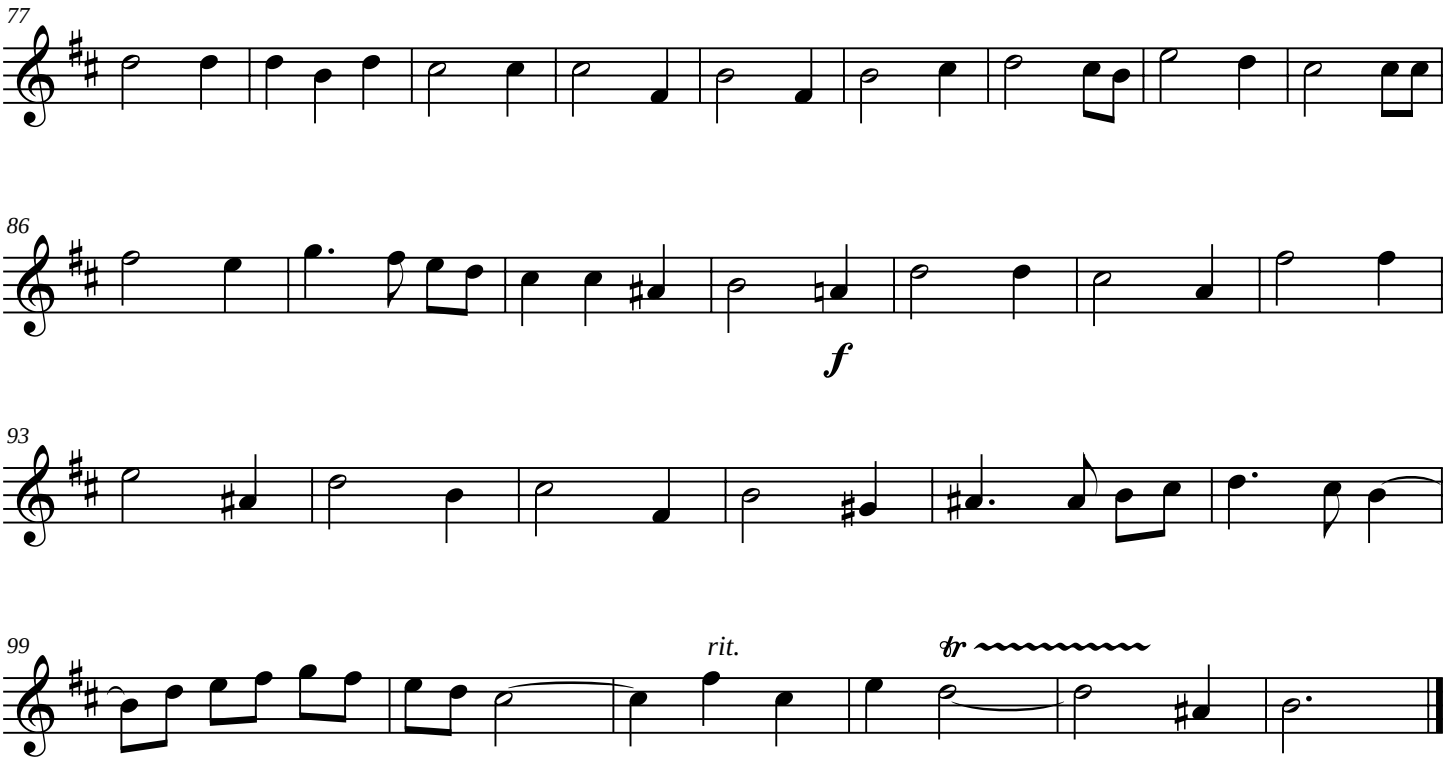
77
86
f
93
99
rit.
tr

Albemarle

Trumpet in B♭ 2

James C. Burke

Adagio

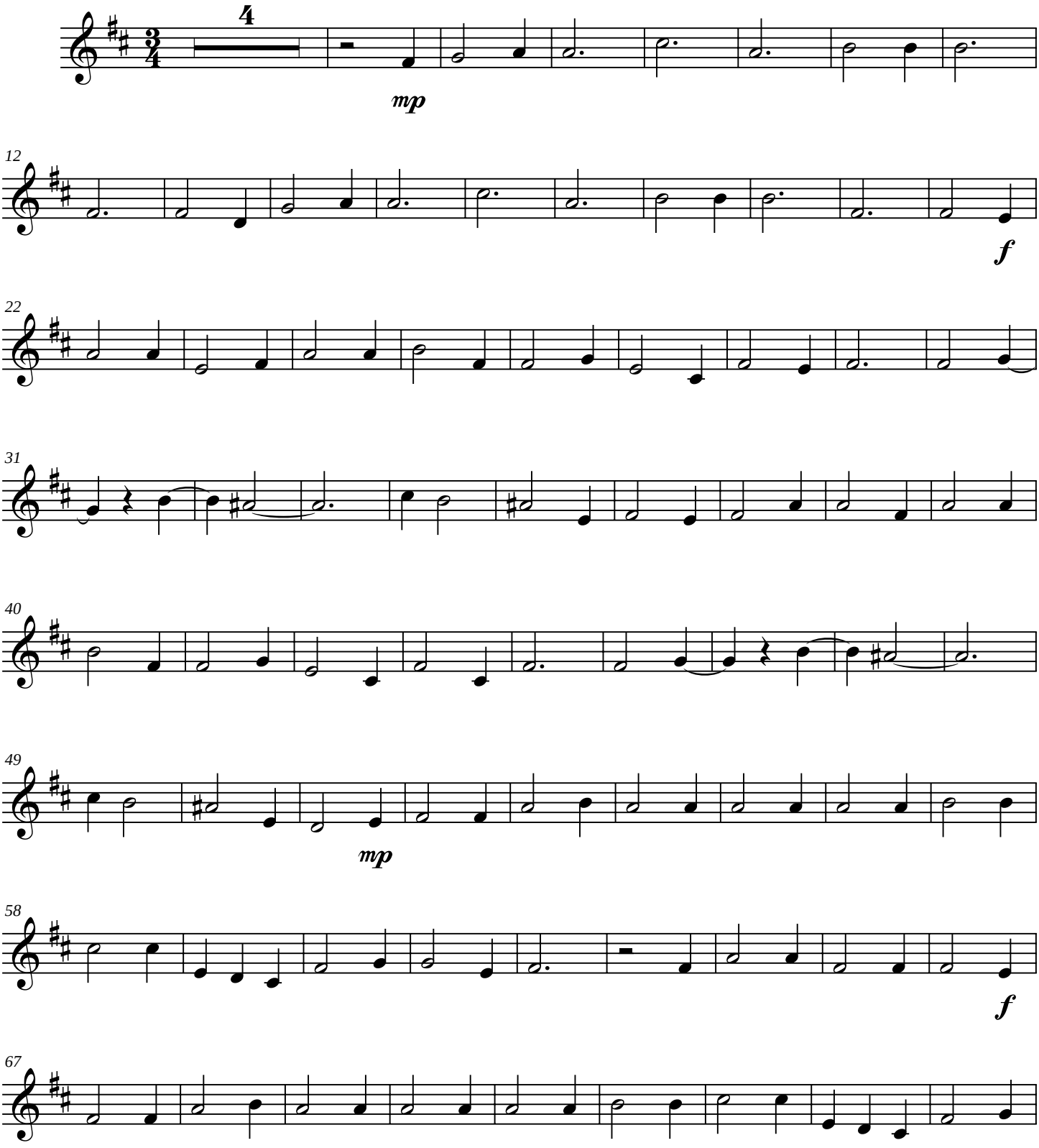

Copyright©1982

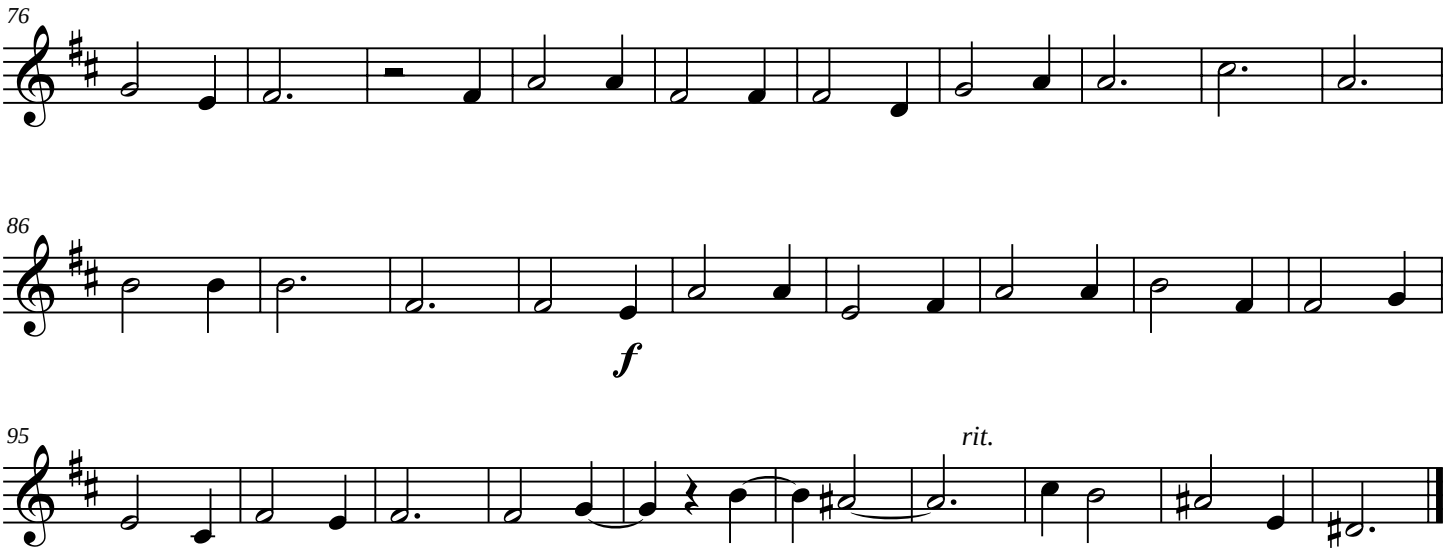
76
86
f
95
rit.

Albemarle

Trombone 1

James C. Burke

Adagio

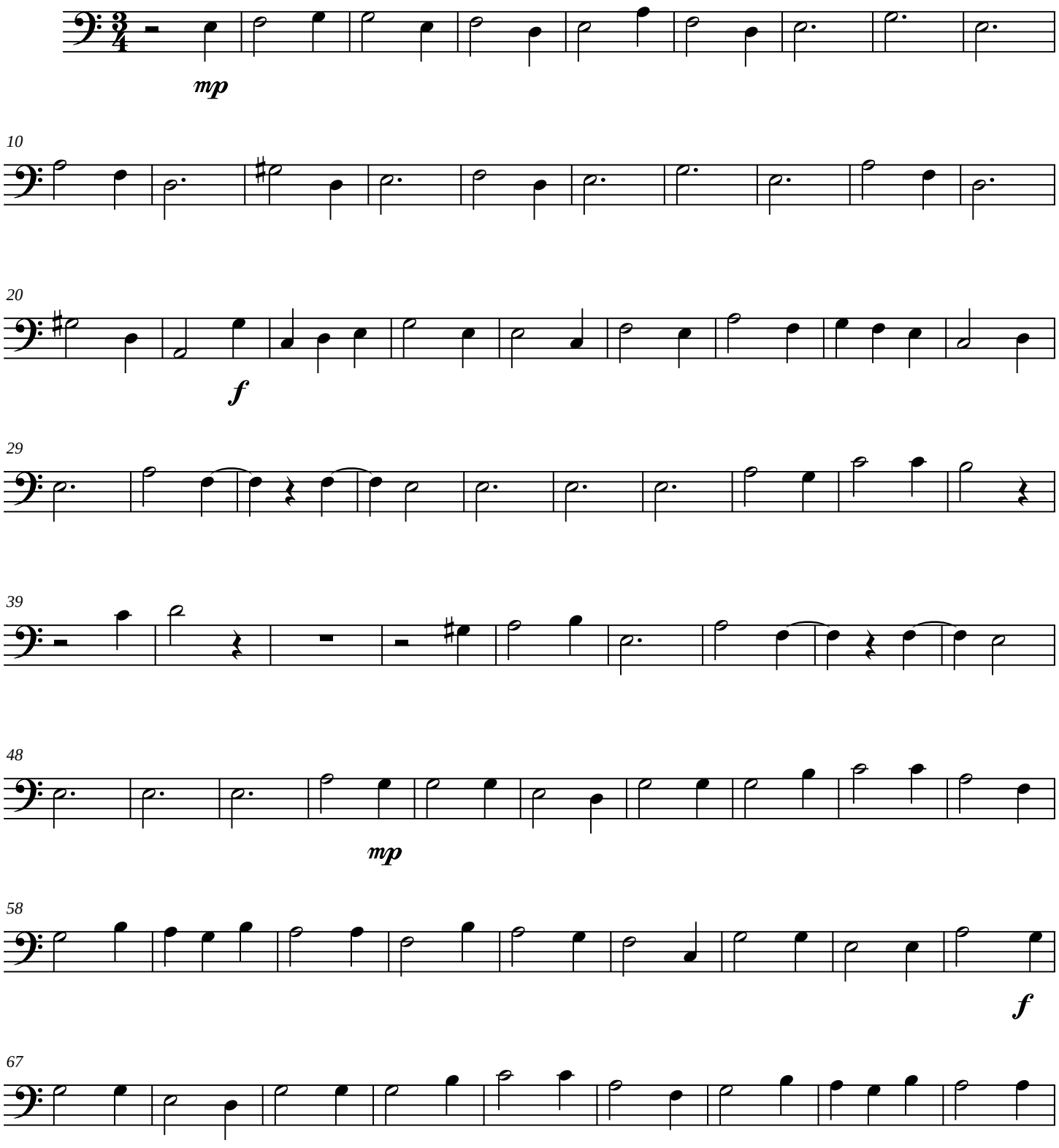

Copyright©1982

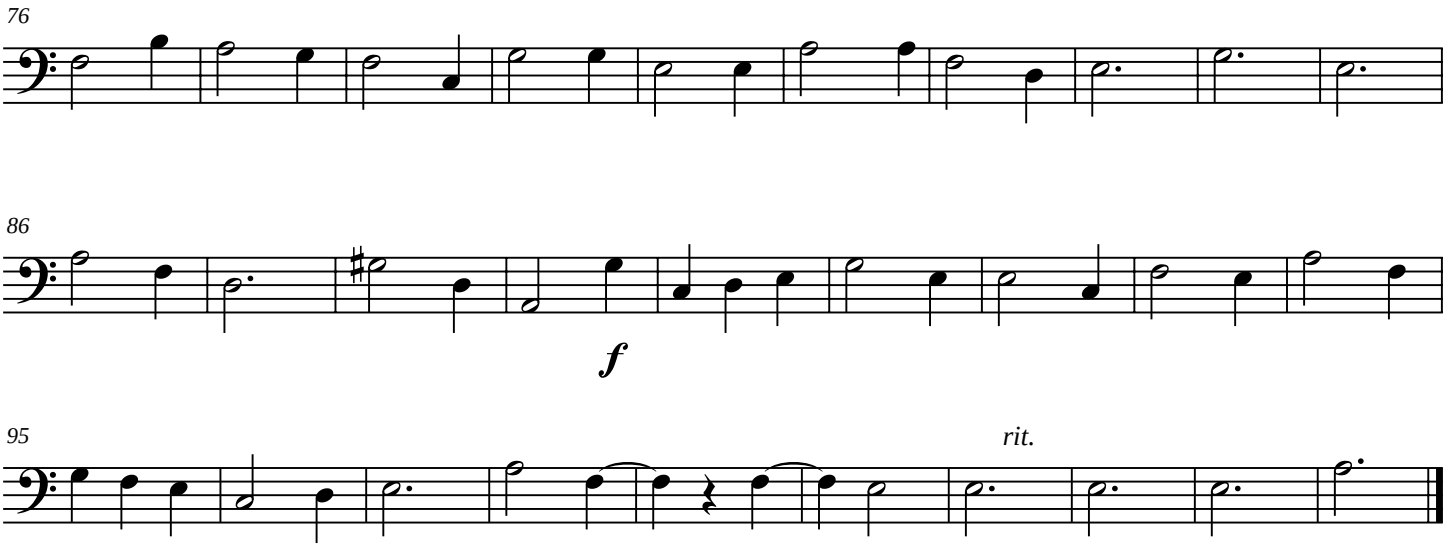
76
86
f
95
rit.

Albemarle

Trombone 2

James C. Burke

Adagio

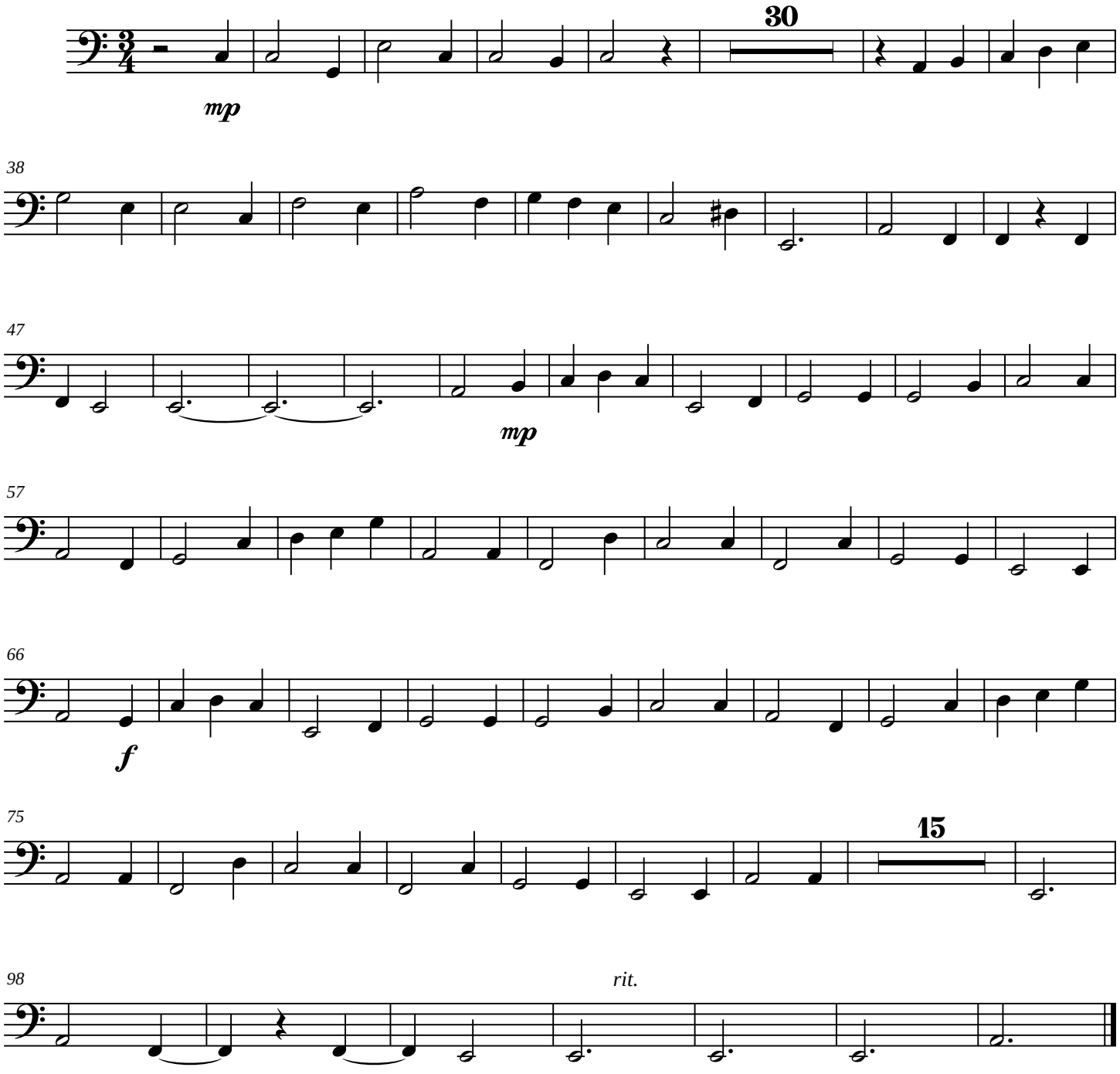

Copyright©1982

Albemarle

Tuba

James C. Burke

Adagio

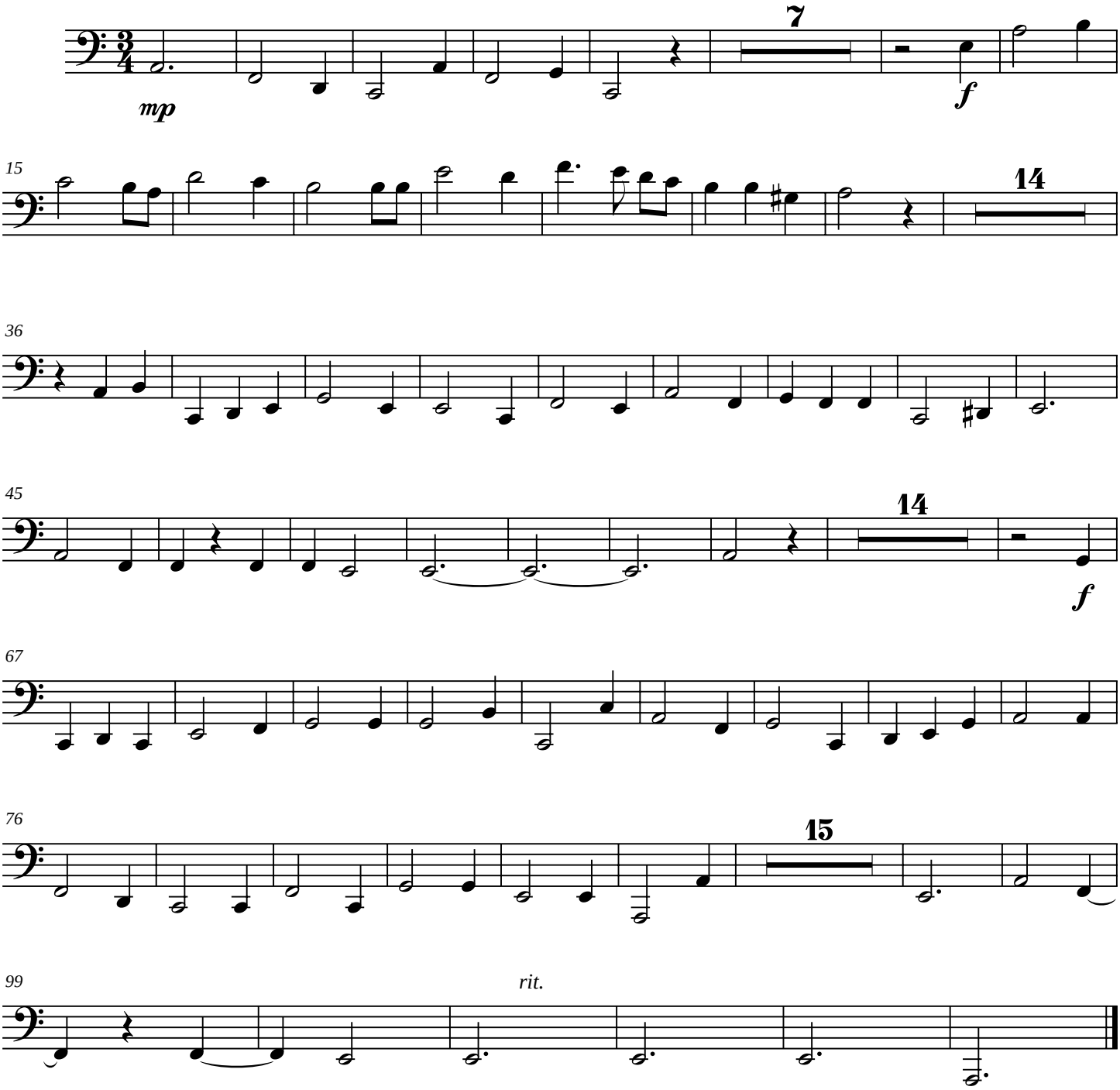

Copyright©1982

Fanfare on "Asperges Me"

Score

James C. Burke

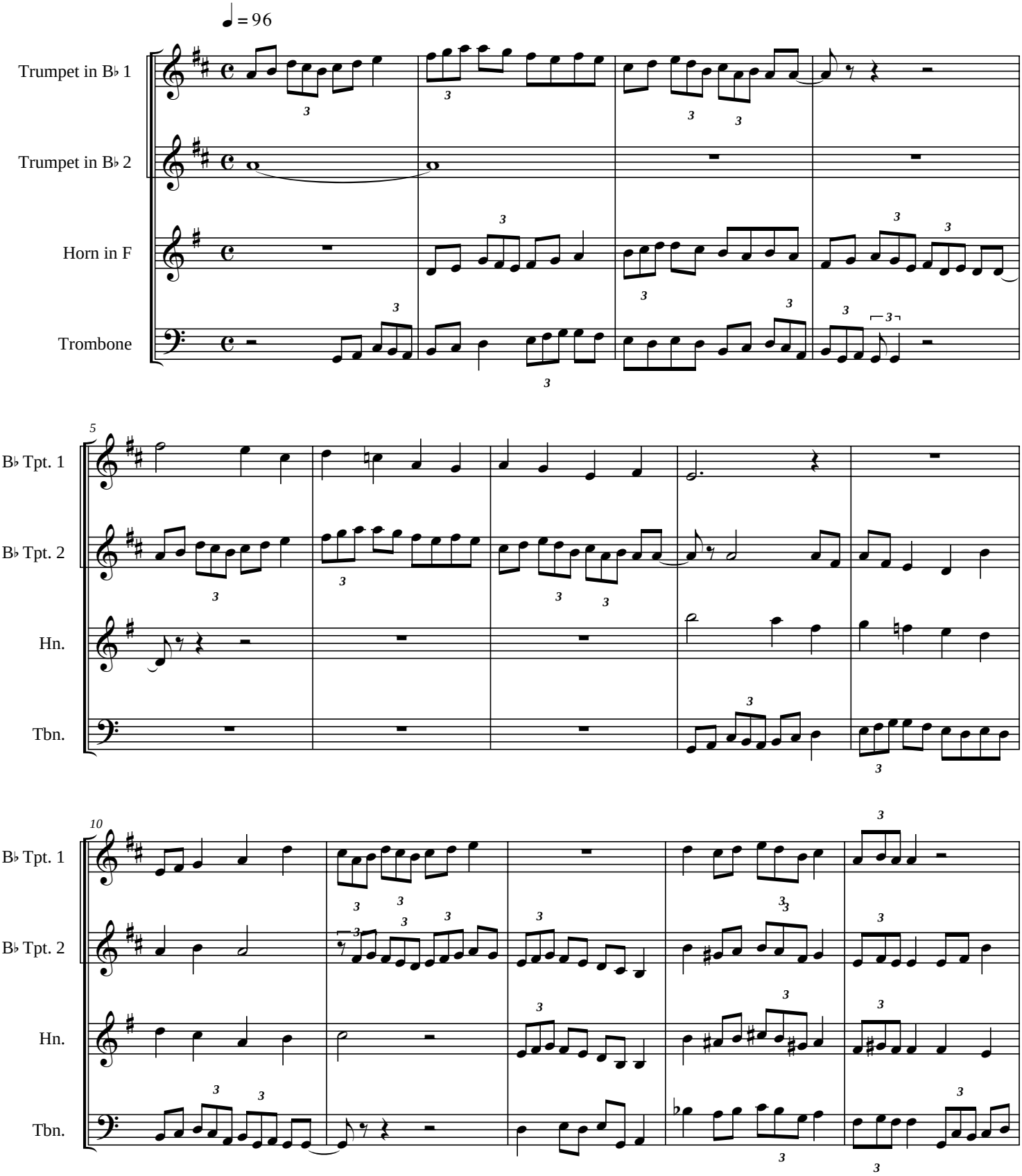

Copyright © 1994

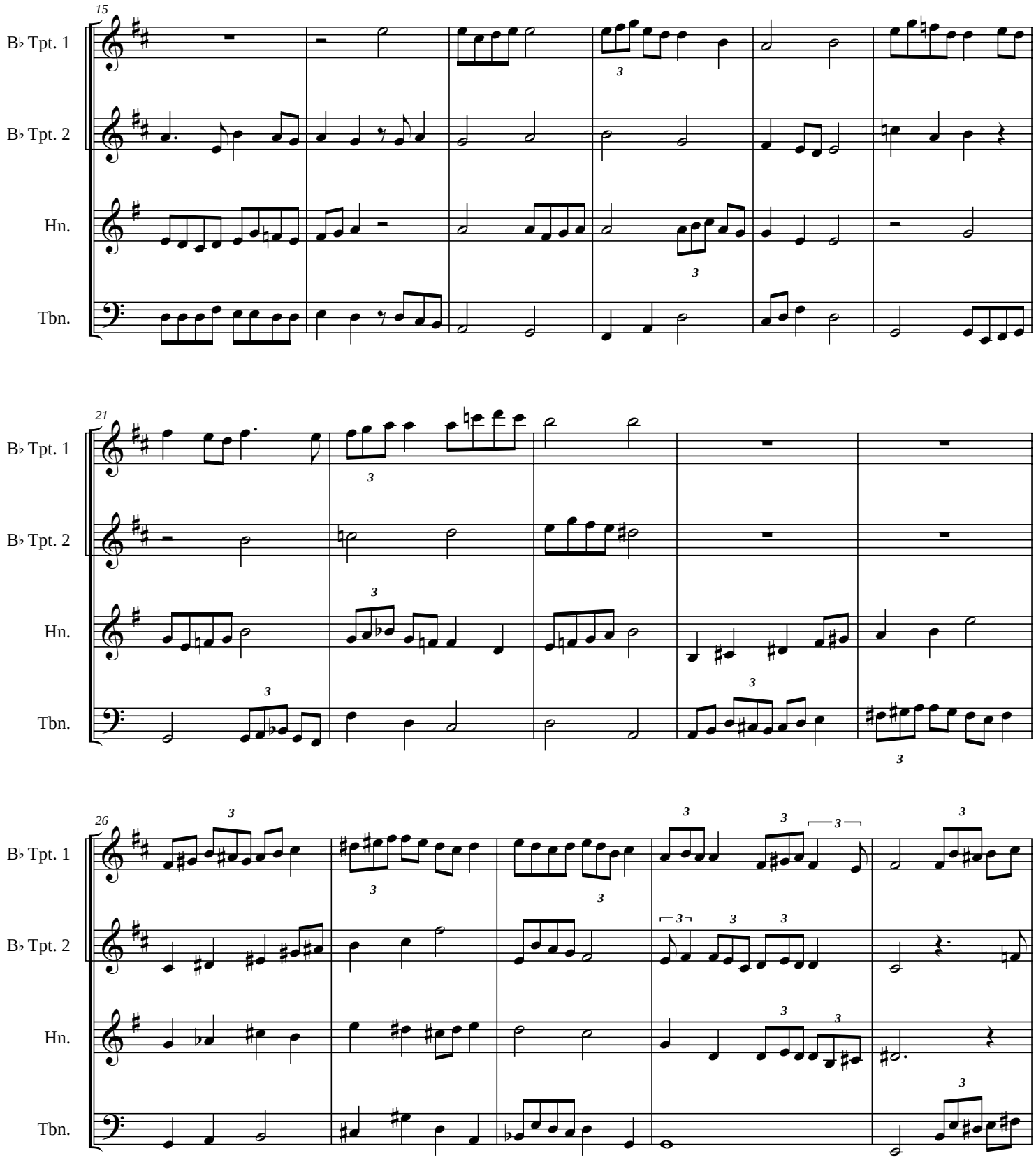
15
B♭ Tpt. 1
B♭ Tpt. 2
Hn.
Tbn.
21
B♭ Tpt. 1
B♭ Tpt. 2
Hn.
Tbn.
26
B♭ Tpt. 1
B♭ Tpt. 2
Hn.
Tbn.

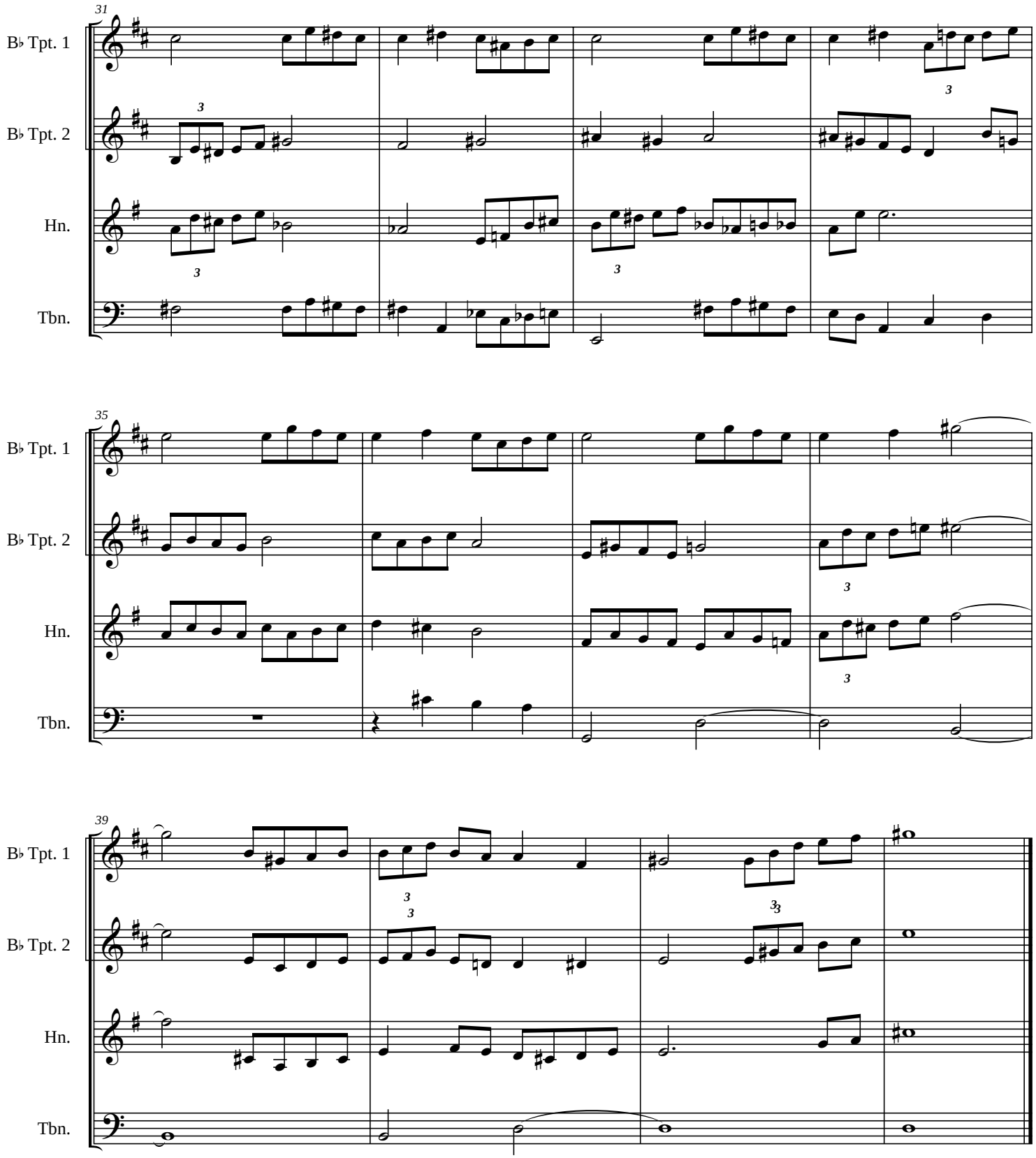
31
B♭ Tpt. 1
B♭ Tpt. 2
Hn.
Tbn.
35
B♭ Tpt. 1
B♭ Tpt. 2
Hn.
Tbn.
39
B♭ Tpt. 1
B♭ Tpt. 2
Hn.
Tbn.

Fanfare on "Asperges Me"

Trumpet in B♭ 1

James C. Burke

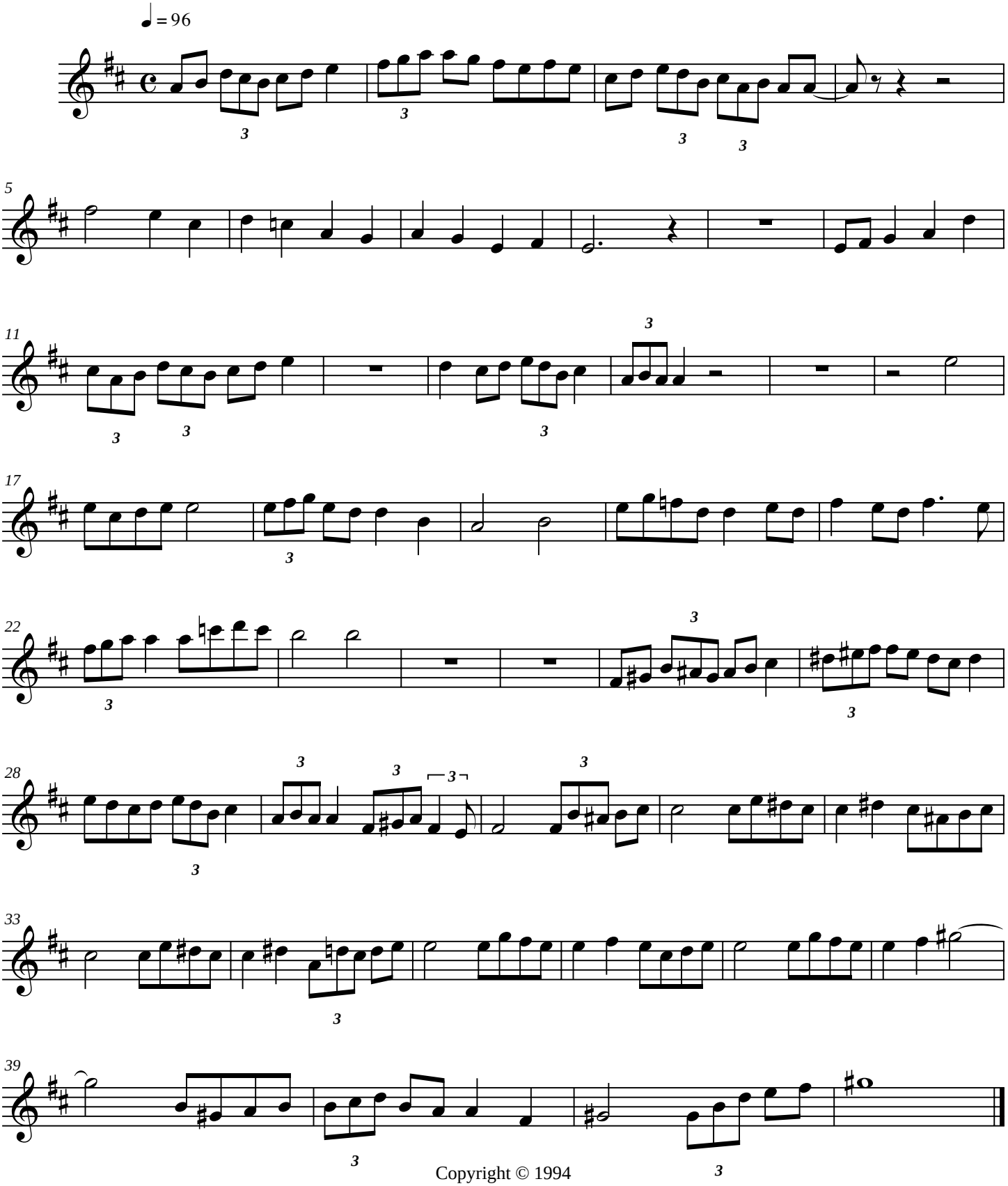

Copyright © 1994

Fanfare on "Asperges Me"

Trumpet in B♭ 2

James C. Burke

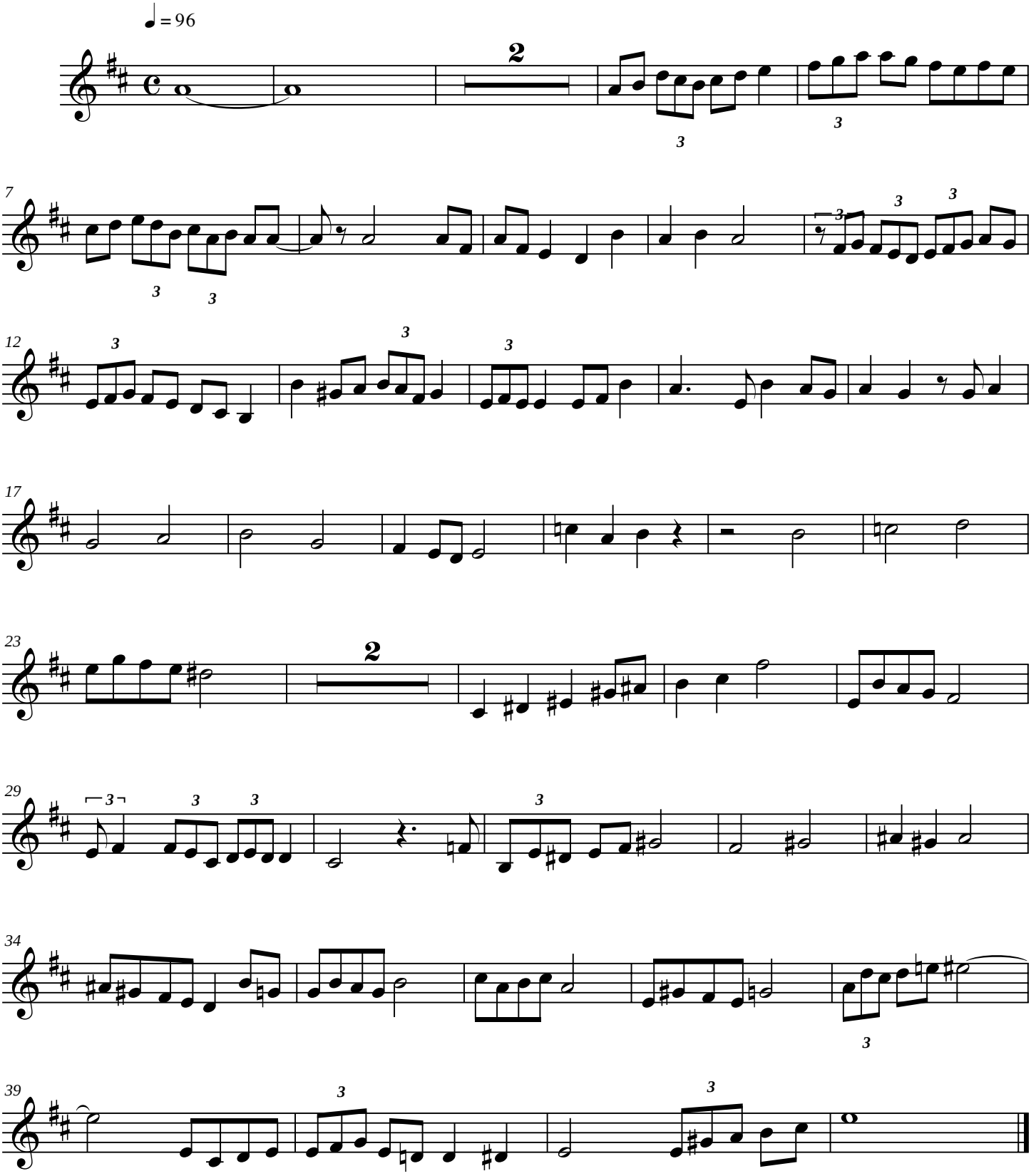

Copyright © 1994

Fanfare on "Asperges Me"

Horn in F

James C. Burke

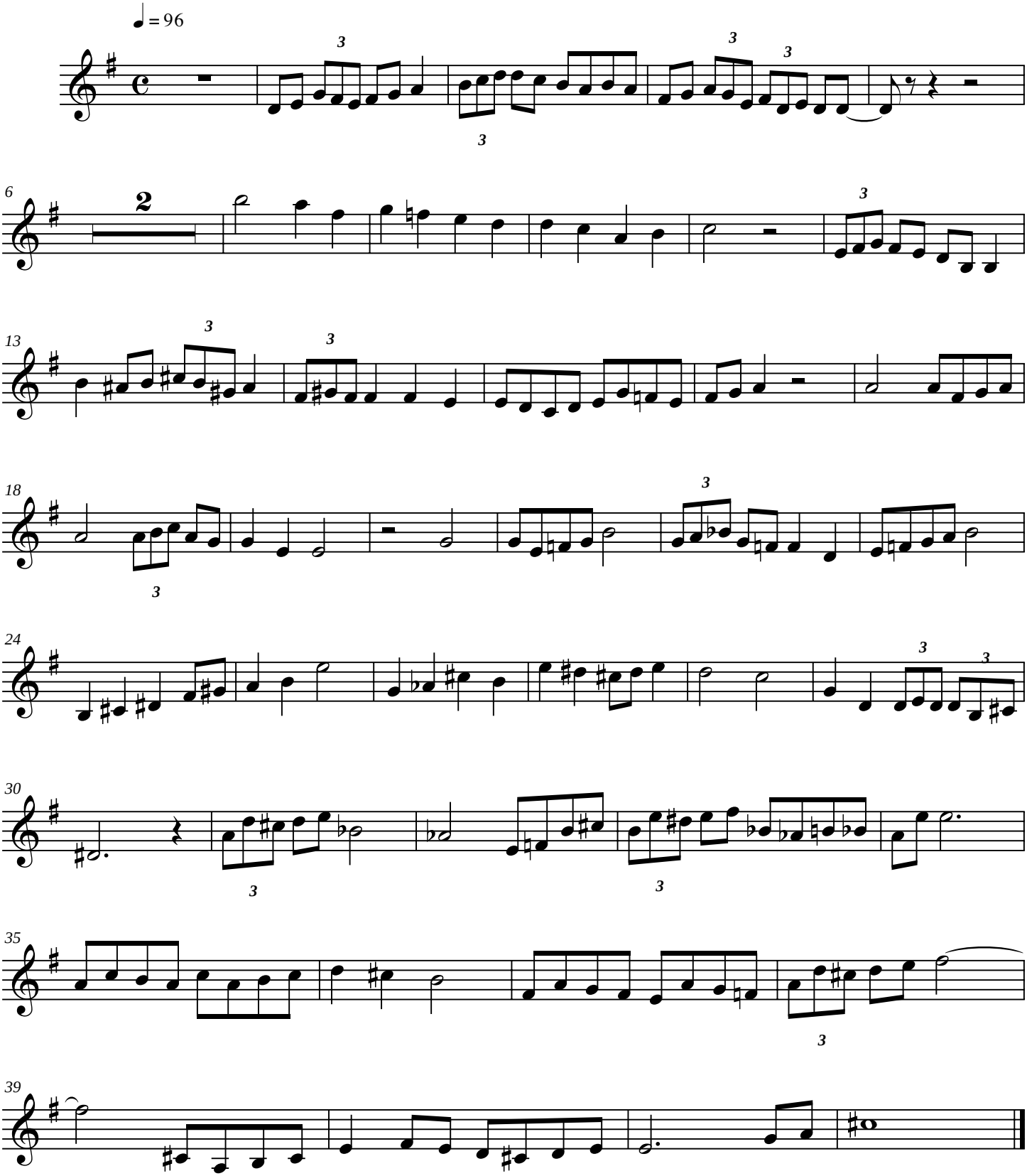

Copyright © 1994

Fanfare on "Asperges Me"

Trombone

James C. Burke

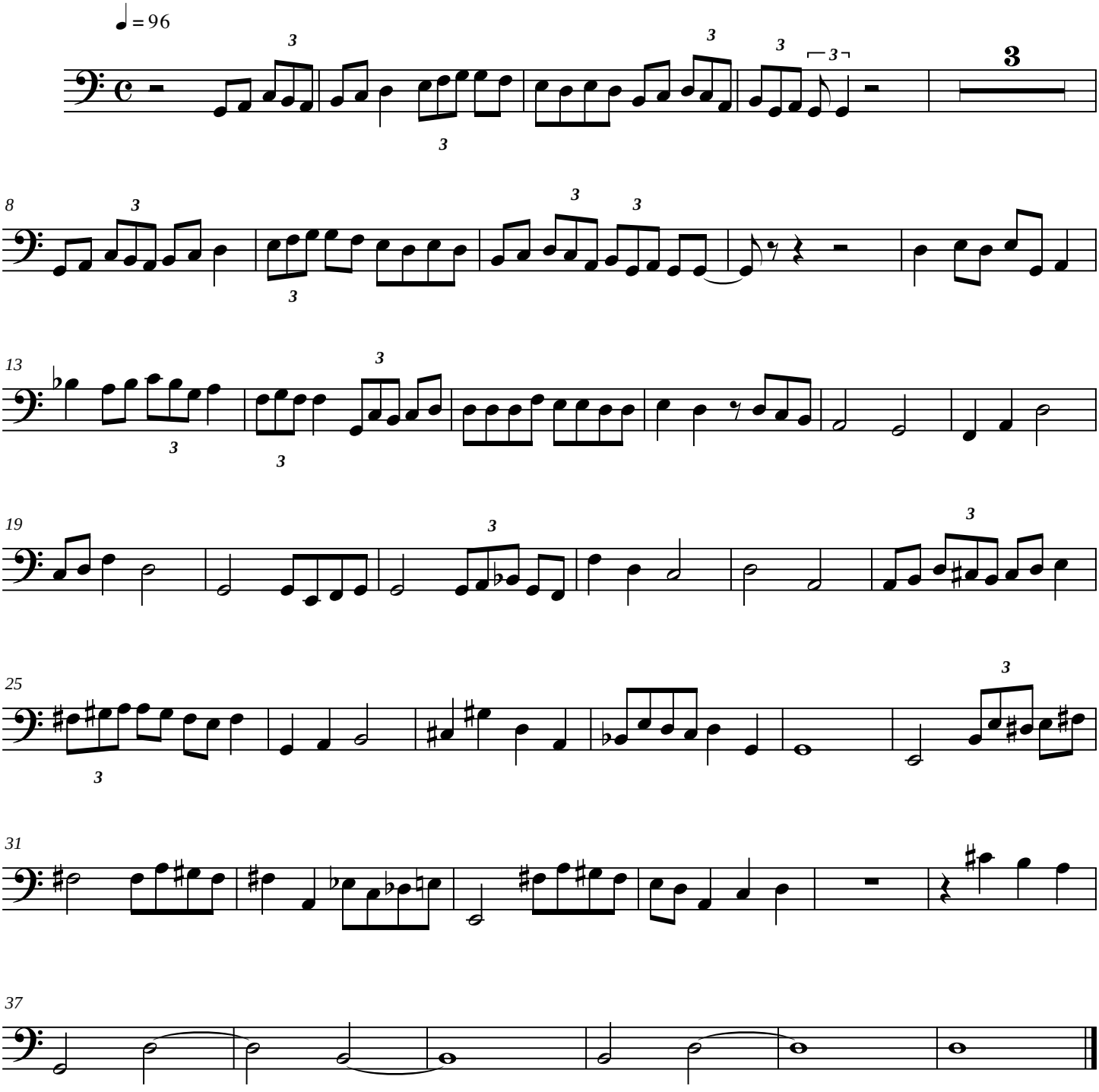

Copyright © 1994

Prelude on Christ lag in Todesbanden

Score

Es war ein wunderlicher Krieg

James C. Burke

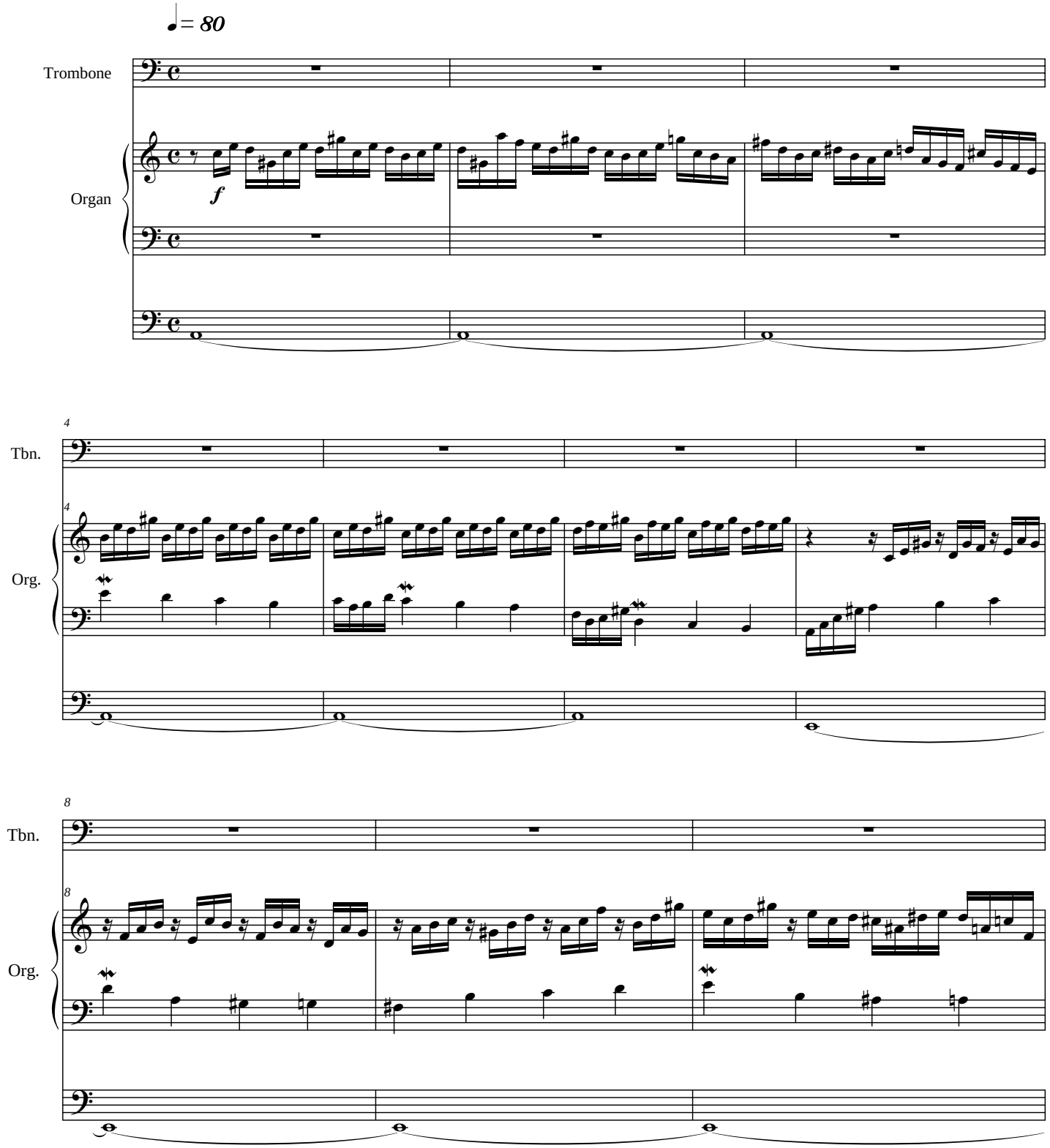

Copyright©2009

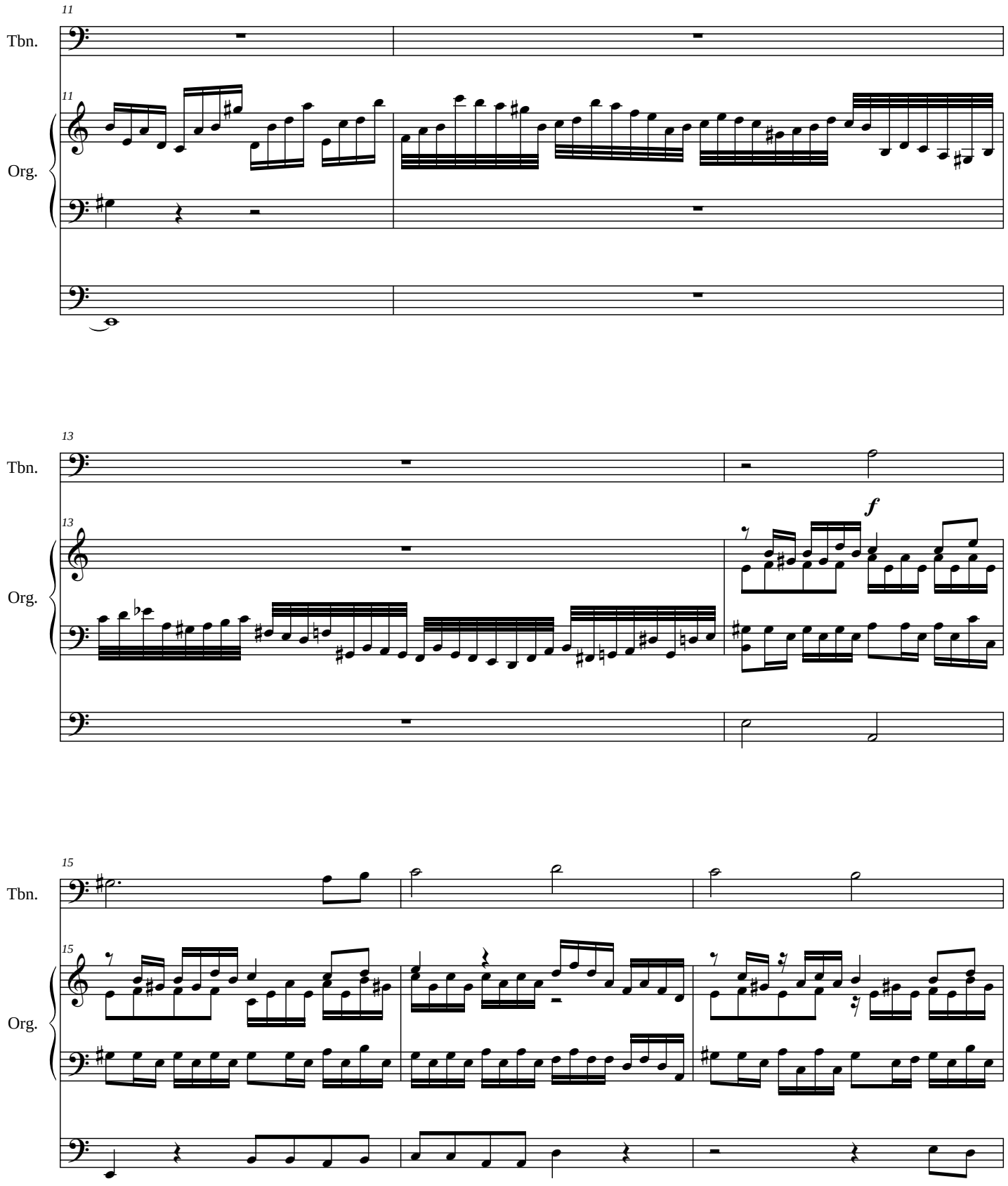
11
Tbn.
11
Org.
13
Tbn.
13
f
Org.
15
Tbn.
15
Org.

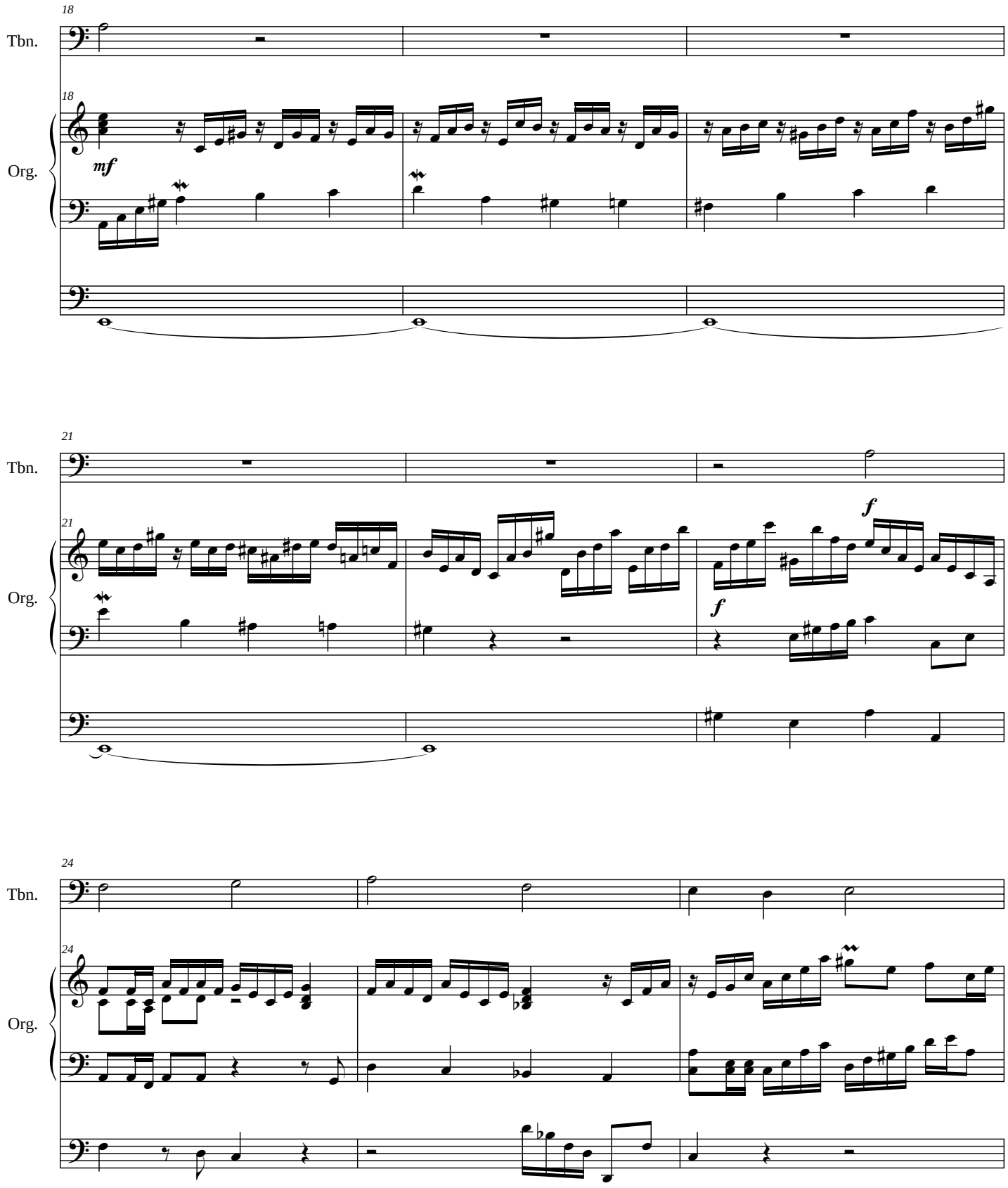
18
Tbn.
18
Org.
mf
21
Tbn.
21
Org.
f
f
24
Tbn.
24
Org.

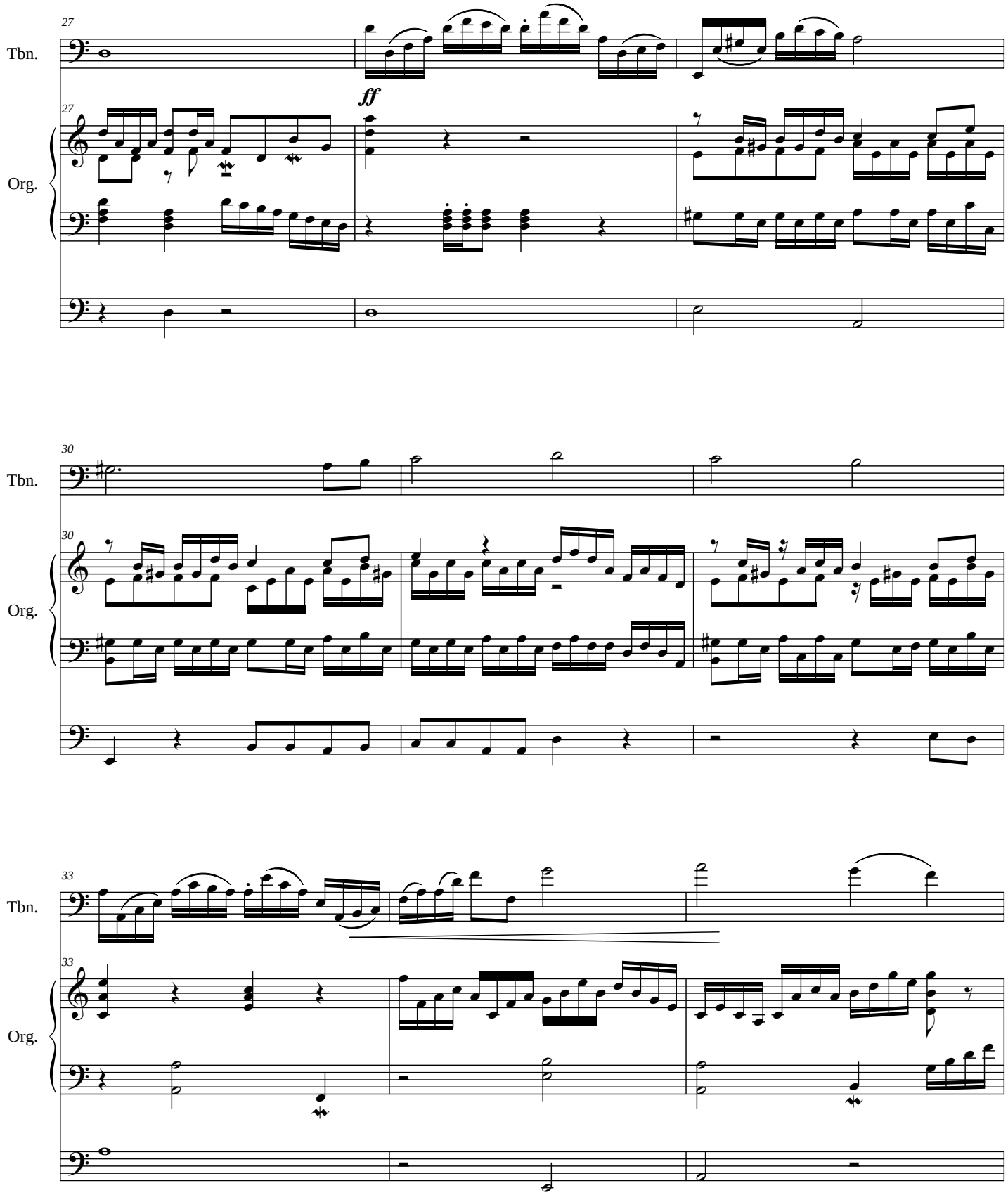
27
Tbn.
27
ff
Org.
30
Tbn.
30
Org.
33
Tbn.
33
Org.

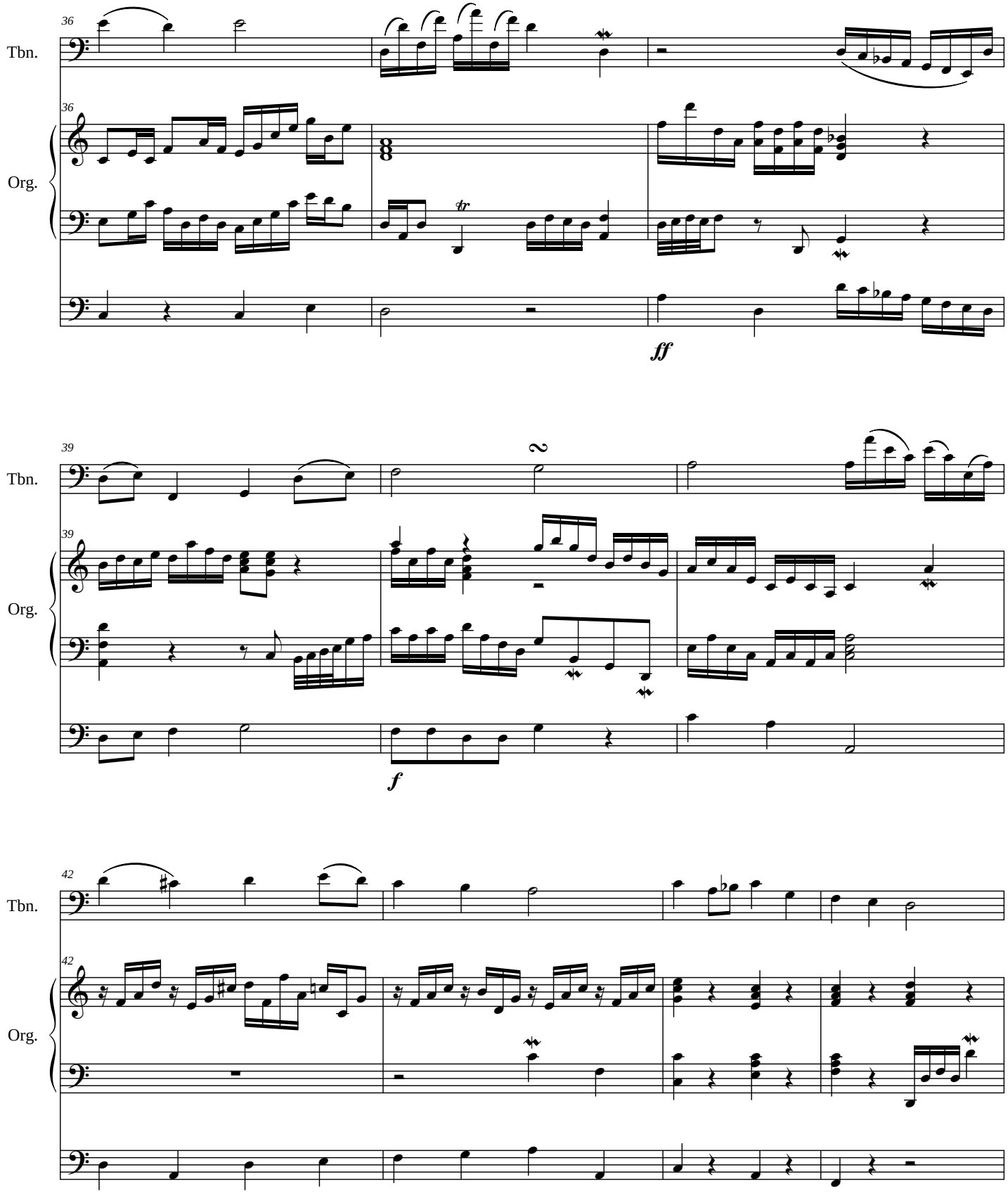
36
Tbn.
36
Org.
ff
39
Tbn.
39
Org.
f
42
Tbn.
42
Org.

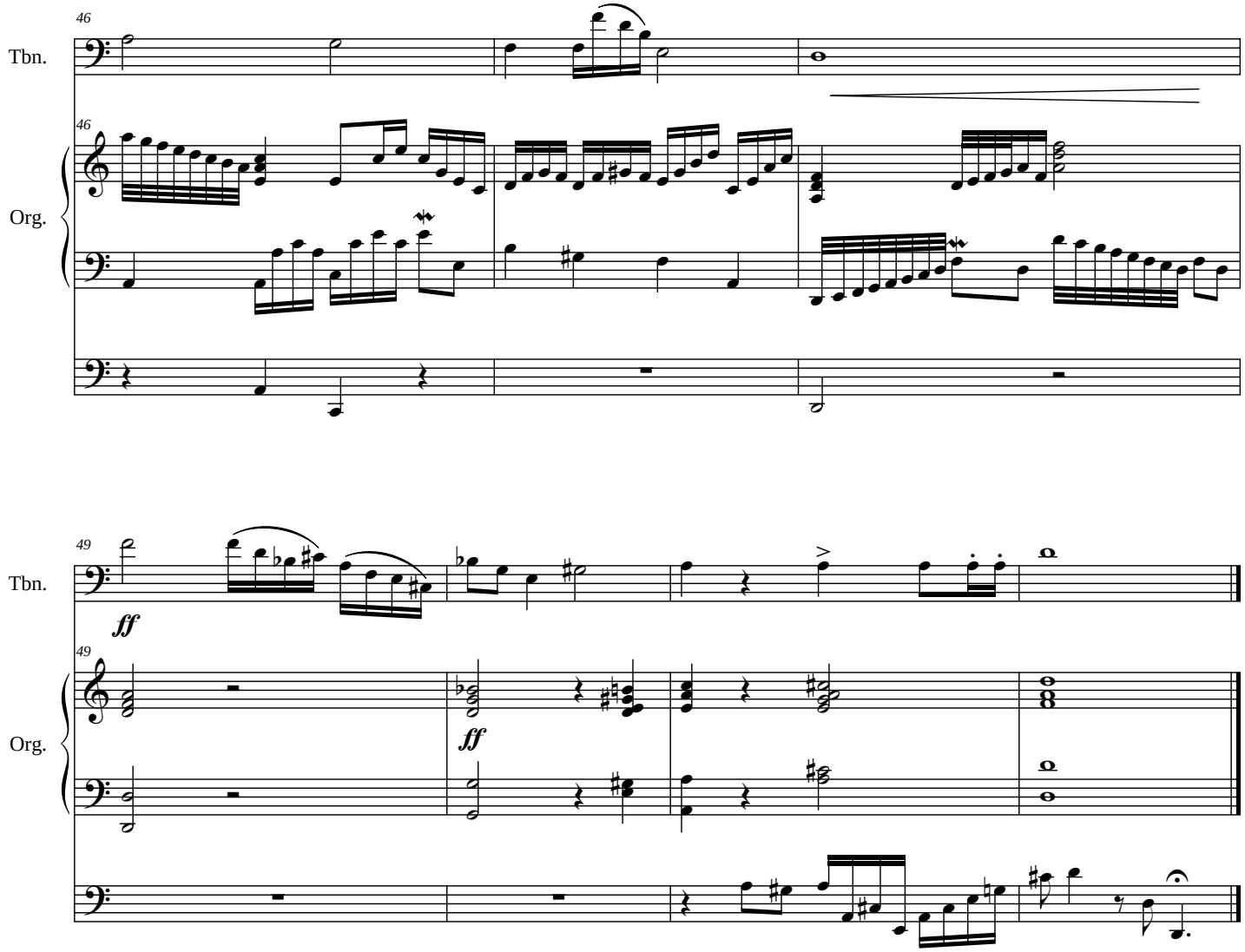
46
Tbn.
46
Org.
49
Tbn.
ff
49
Org.
ff

Prelude on Christ lag in Todesbanden

Trombone

Es war ein wunderlicher Krieg

James C. Burke

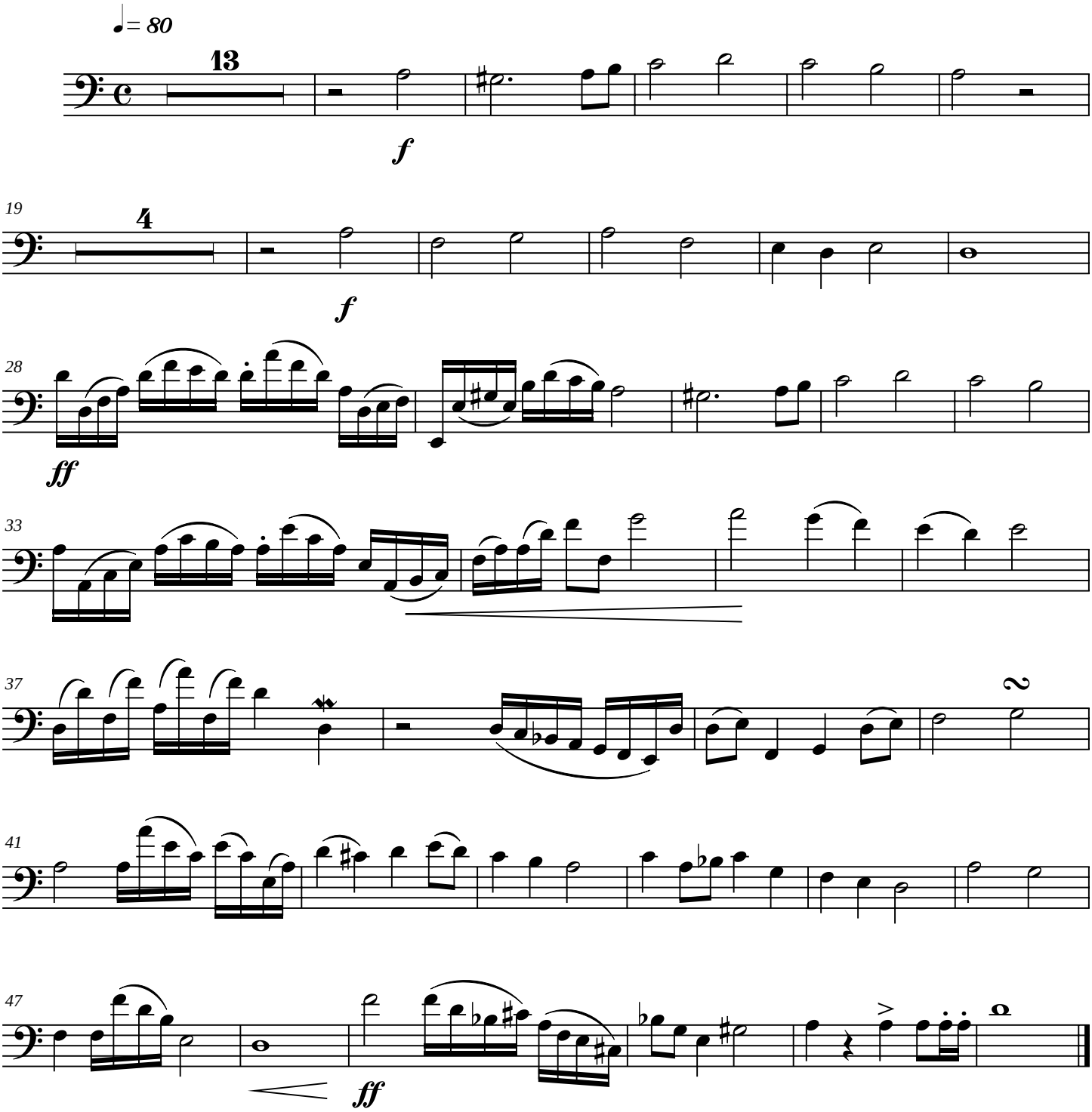

Copyright©2009

Echo Prelude for Brass

Score

(for Doug W. Swink)

James C. Burke

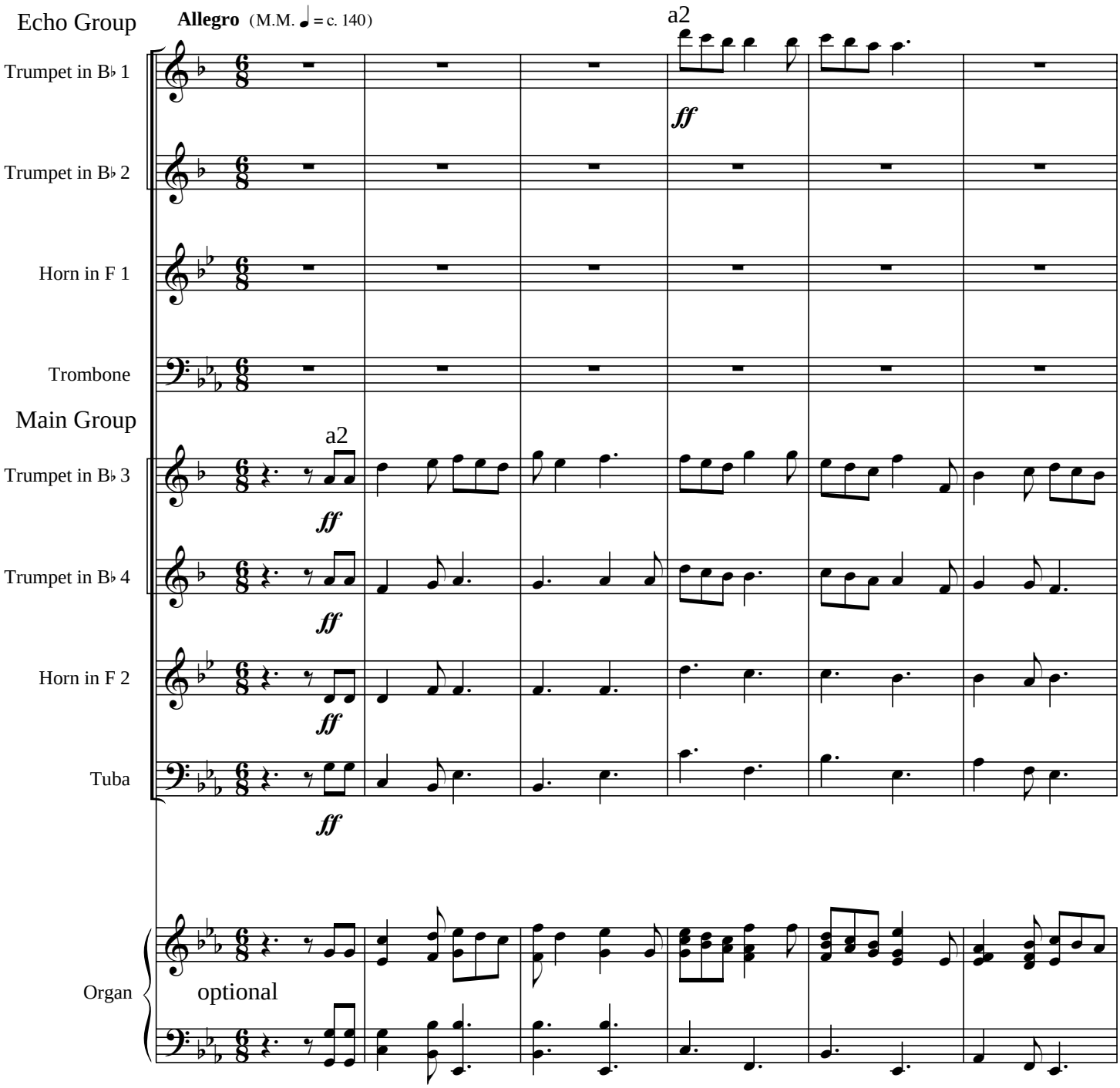

Copyright©1982

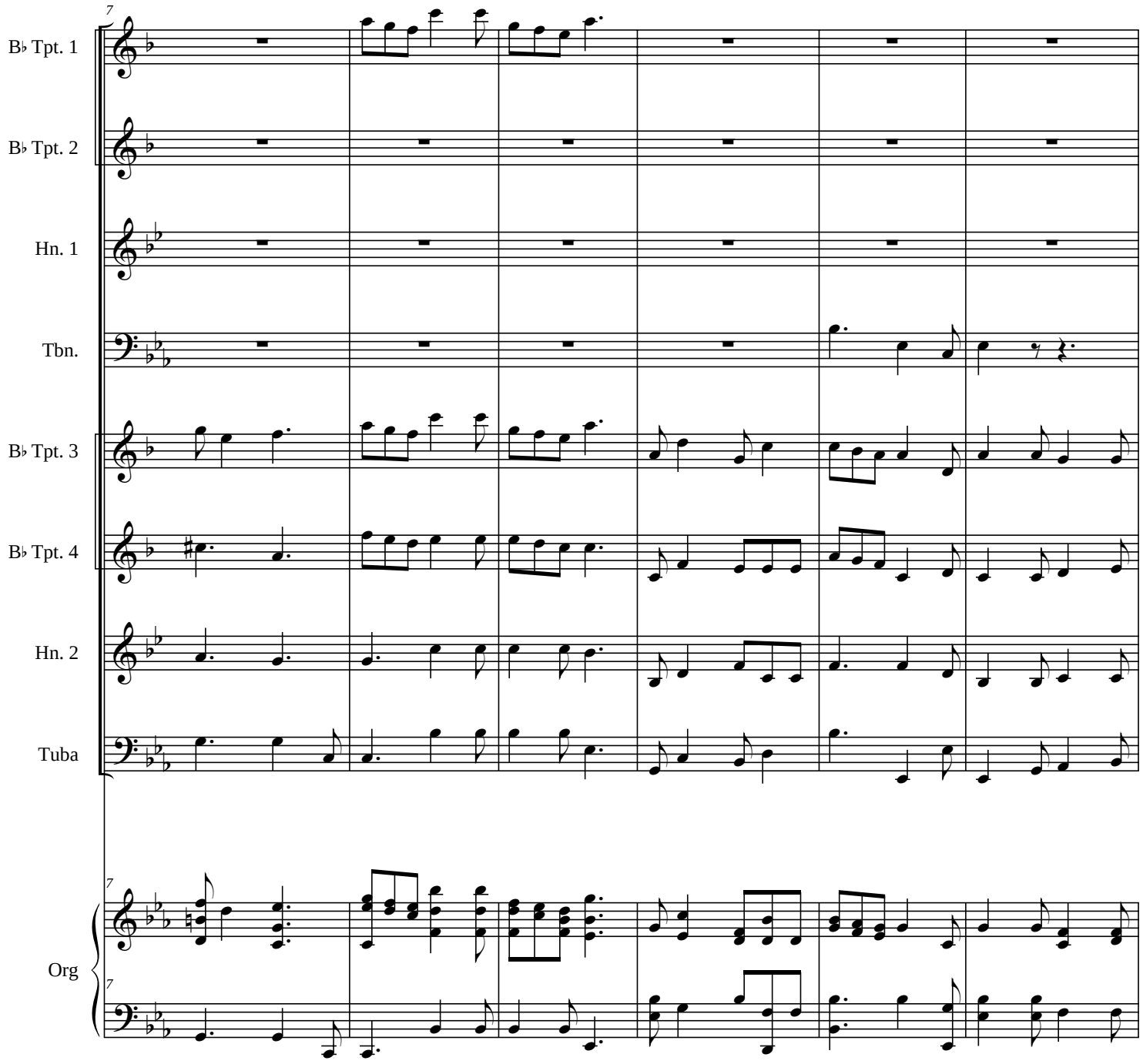
7
B♭ Tpt. 1
B♭ Tpt. 2
Hn. 1
Tbn.
B♭ Tpt. 3
B♭ Tpt. 4
Hn. 2
Tuba
7
Org
7

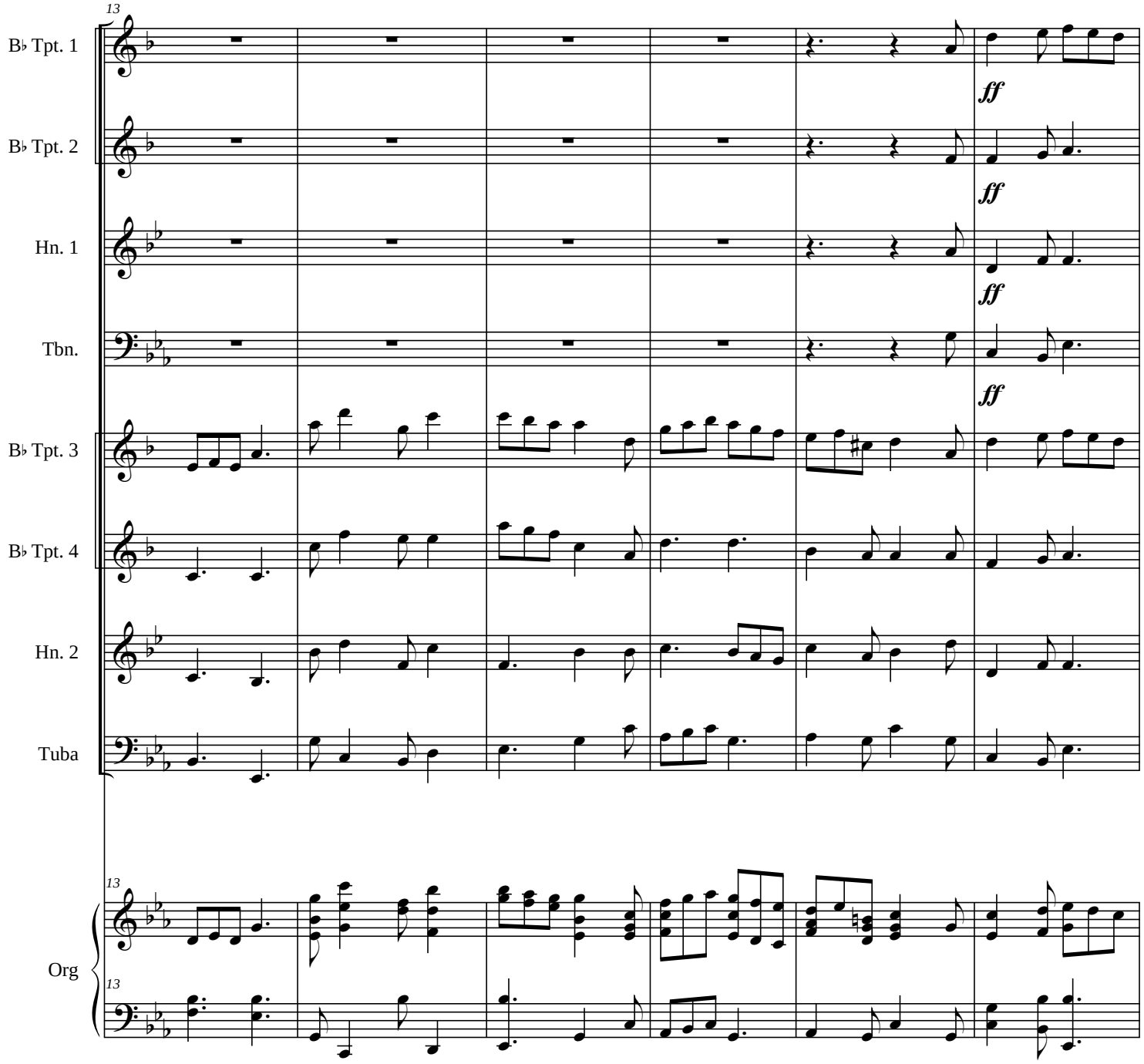
13
B♭ Tpt. 1
B♭ Tpt. 2
Hn. 1
Tbn.
B♭ Tpt. 3
B♭ Tpt. 4
Hn. 2
Tuba
Org
ff

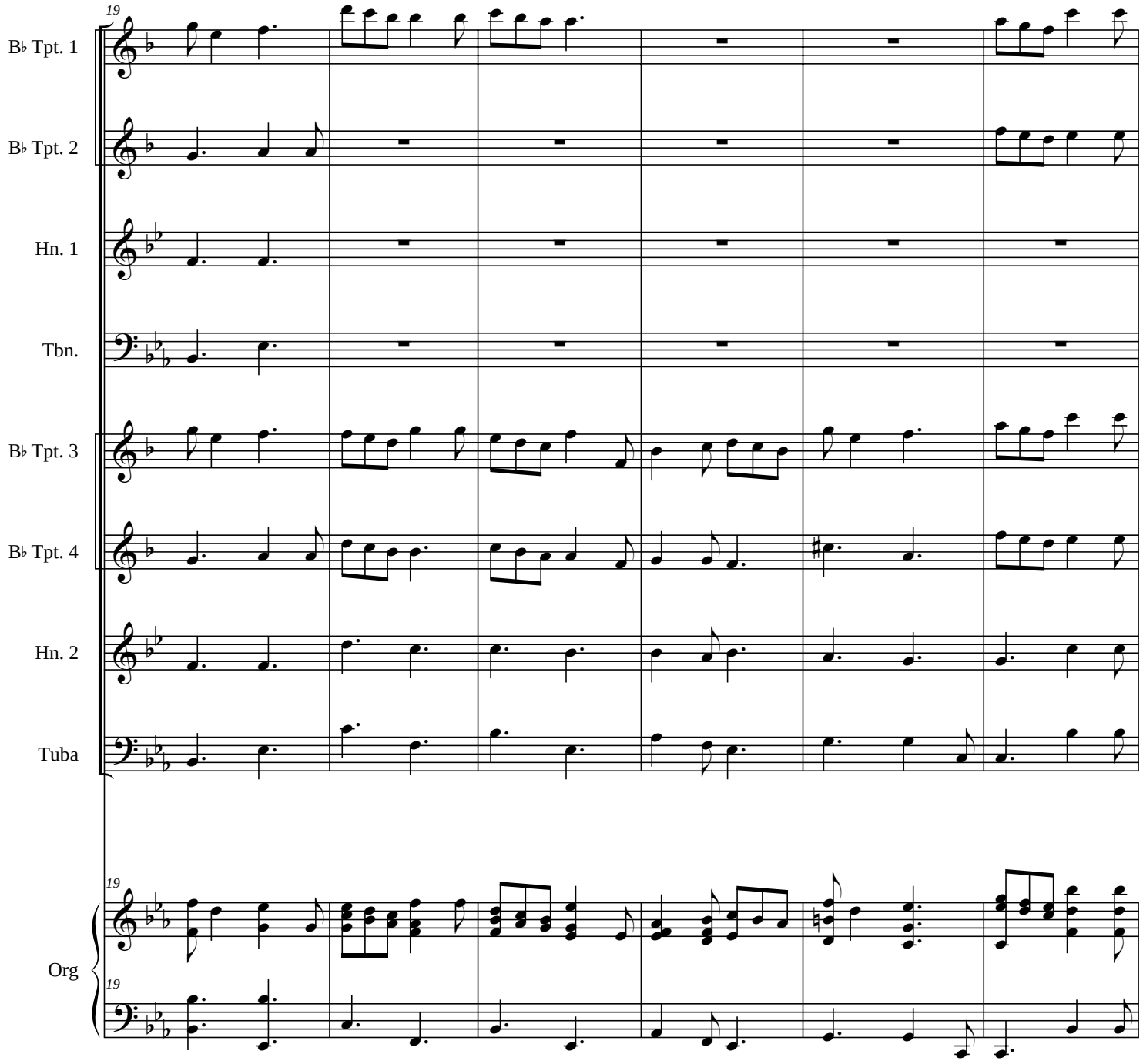
19
B♭ Tpt. 1
B♭ Tpt. 2
Hn. 1
Tbn.
B♭ Tpt. 3
B♭ Tpt. 4
Hn. 2
Tuba
19
Org
19

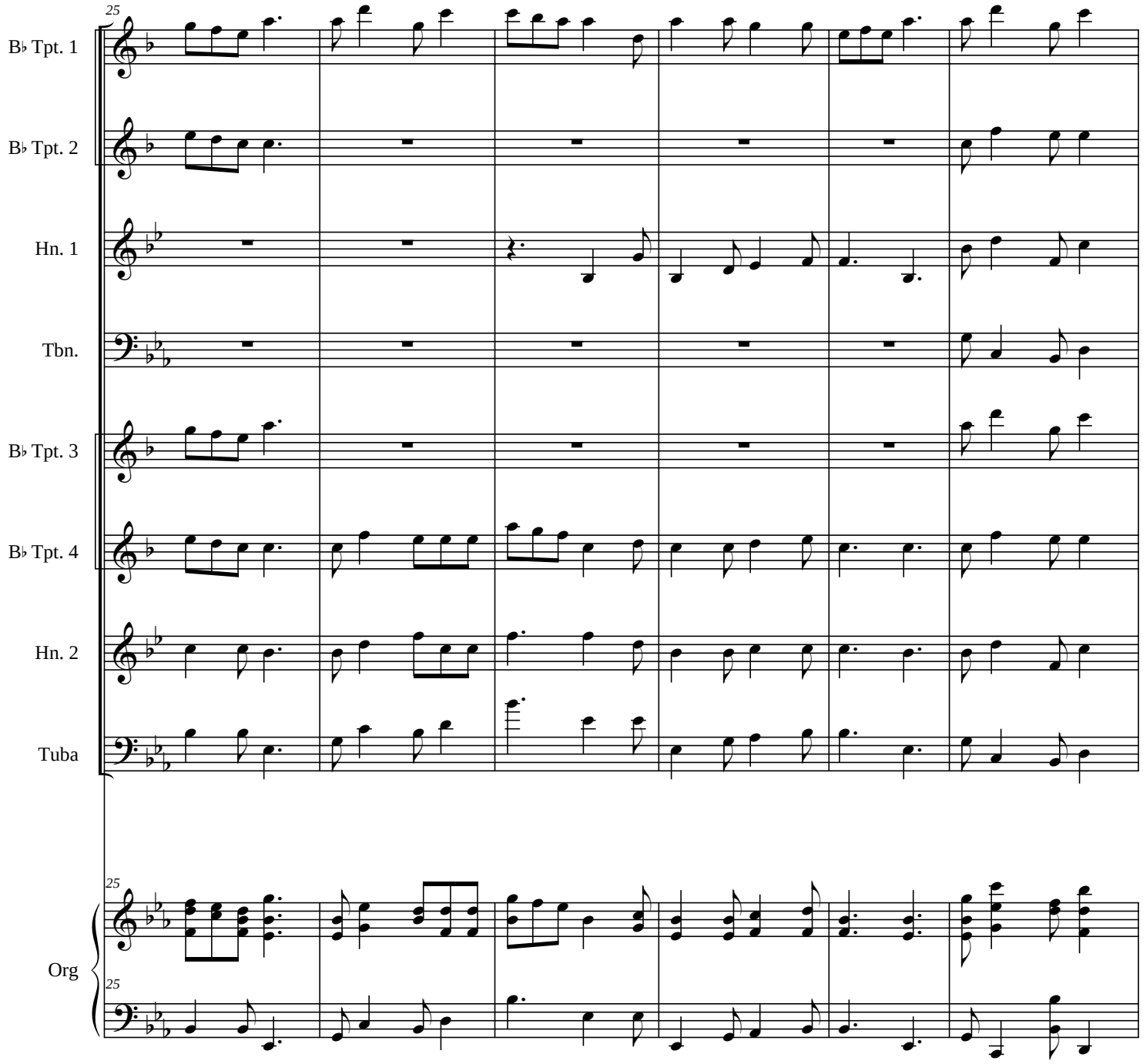
25
B♭ Tpt. 1
B♭ Tpt. 2
Hn. 1
Tbn.
B♭ Tpt. 3
B♭ Tpt. 4
Hn. 2
Tuba
25
Org
25

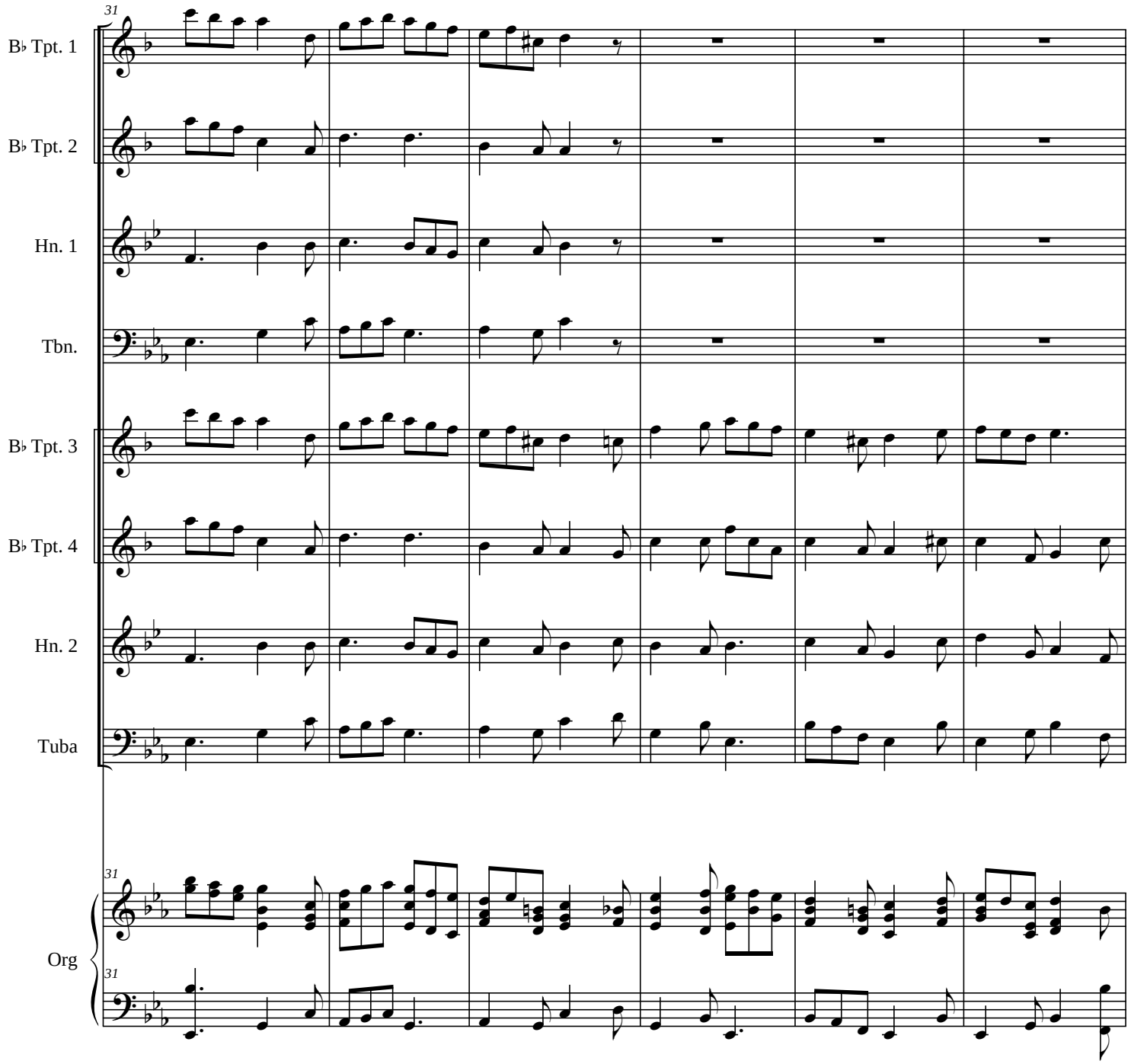
31
B♭ Tpt. 1
B♭ Tpt. 2
Hn. 1
Tbn.
B♭ Tpt. 3
B♭ Tpt. 4
Hn. 2
Tuba
31
Org
31

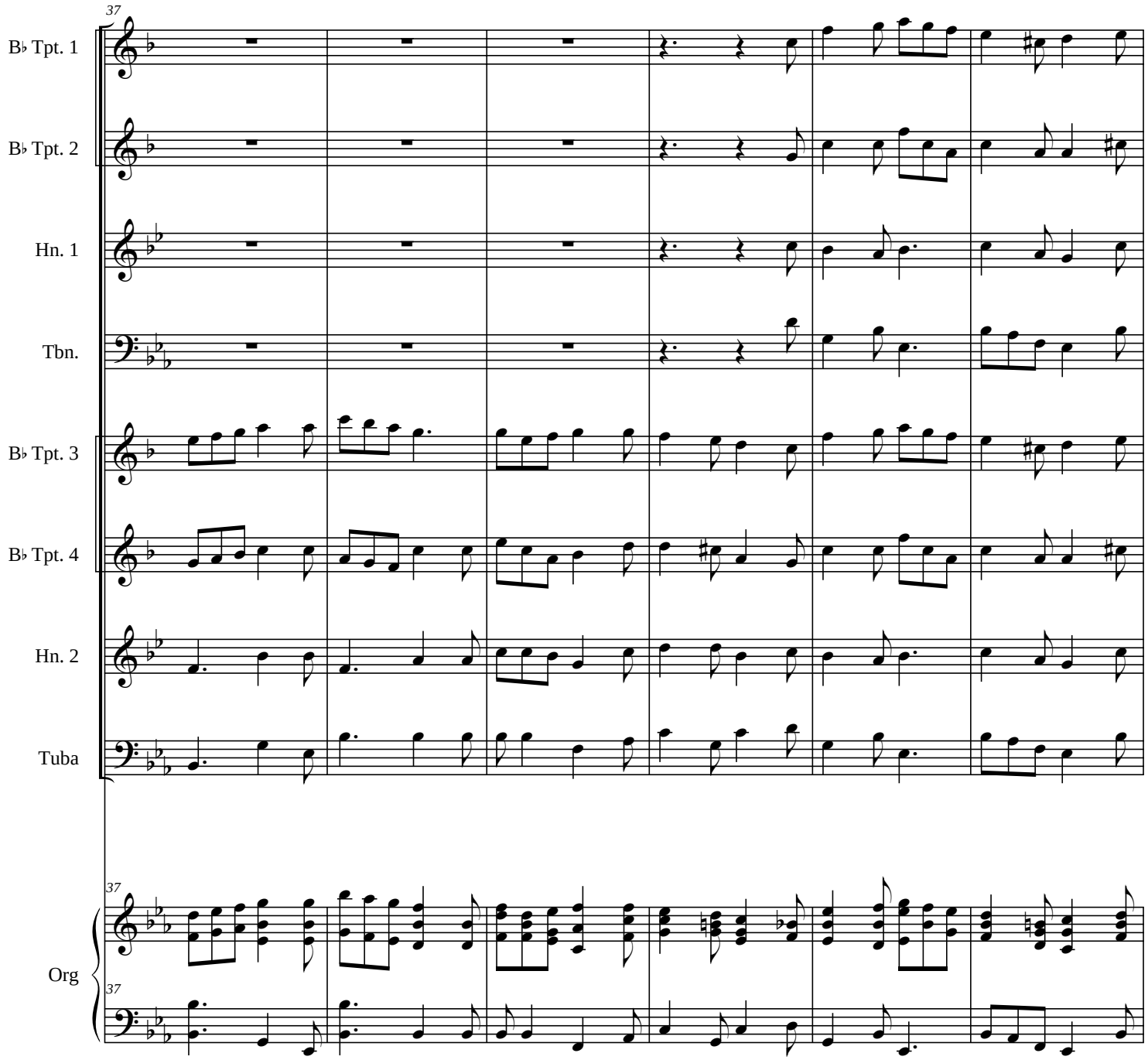
37
B♭ Tpt. 1
B♭ Tpt. 2
Hn. 1
Tbn.
B♭ Tpt. 3
B♭ Tpt. 4
Hn. 2
Tuba
Org
37
37

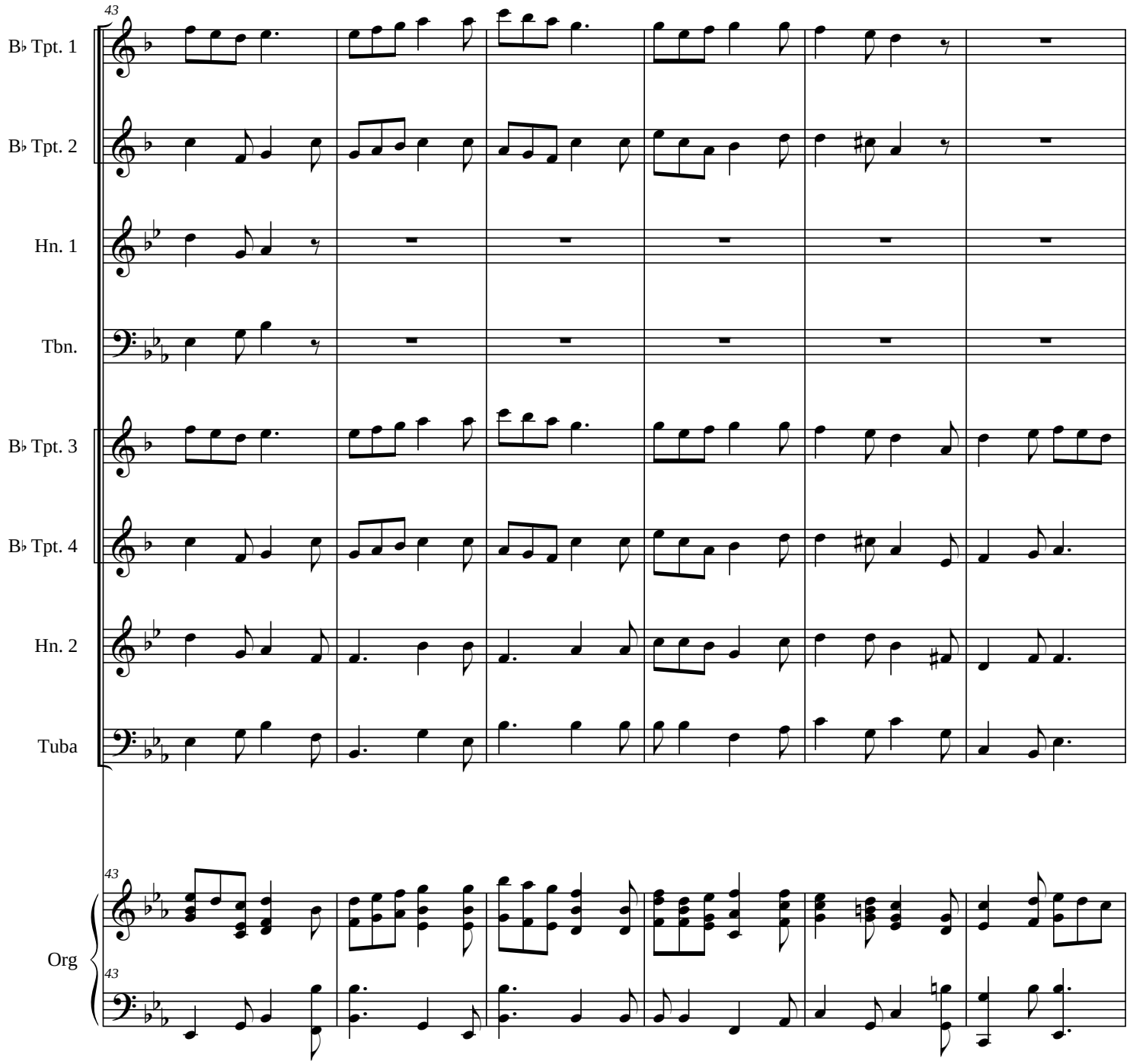
43
B♭ Tpt. 1
B♭ Tpt. 2
Hn. 1
Tbn.
B♭ Tpt. 3
B♭ Tpt. 4
Hn. 2
Tuba
43
Org
43

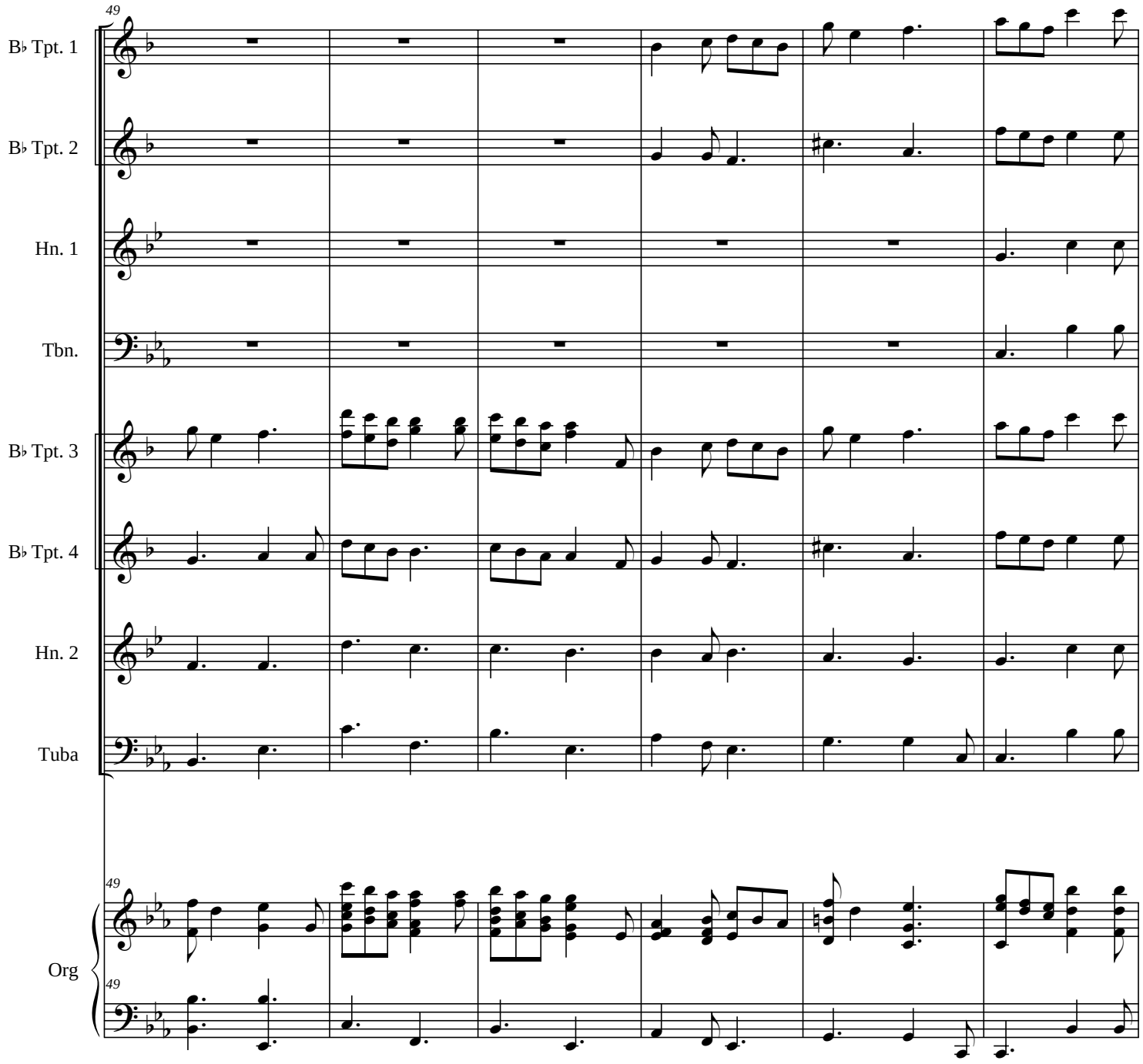
49
B♭ Tpt. 1
B♭ Tpt. 2
Hn. 1
Tbn.
B♭ Tpt. 3
B♭ Tpt. 4
Hn. 2
Tuba
49
Org
49

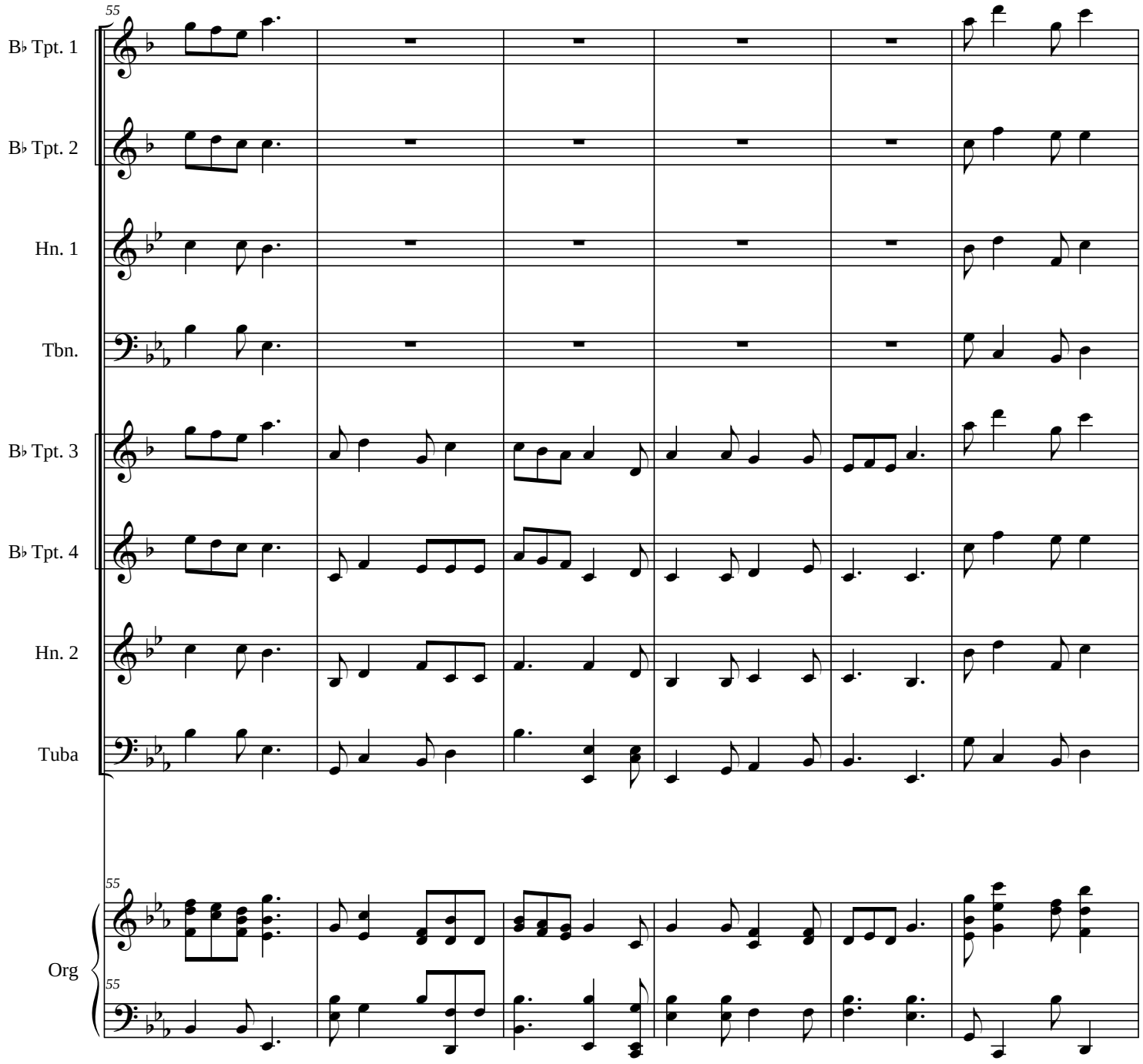
55
B♭ Tpt. 1
B♭ Tpt. 2
Hn. 1
Tbn.
B♭ Tpt. 3
B♭ Tpt. 4
Hn. 2
Tuba
55
55
Org

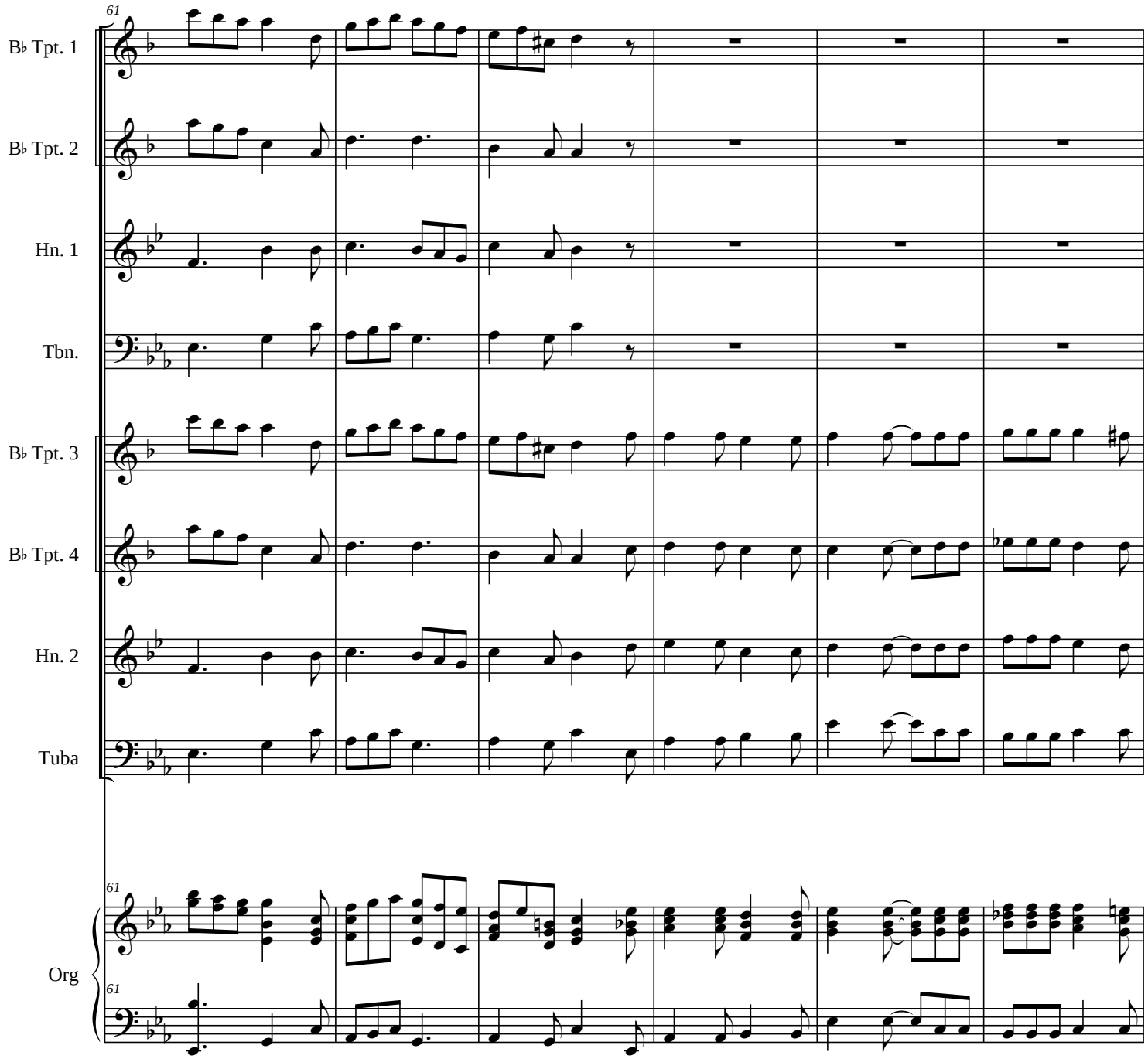
61
B♭ Tpt. 1
B♭ Tpt. 2
Hn. 1
Tbn.
B♭ Tpt. 3
B♭ Tpt. 4
Hn. 2
Tuba
61
Org
61

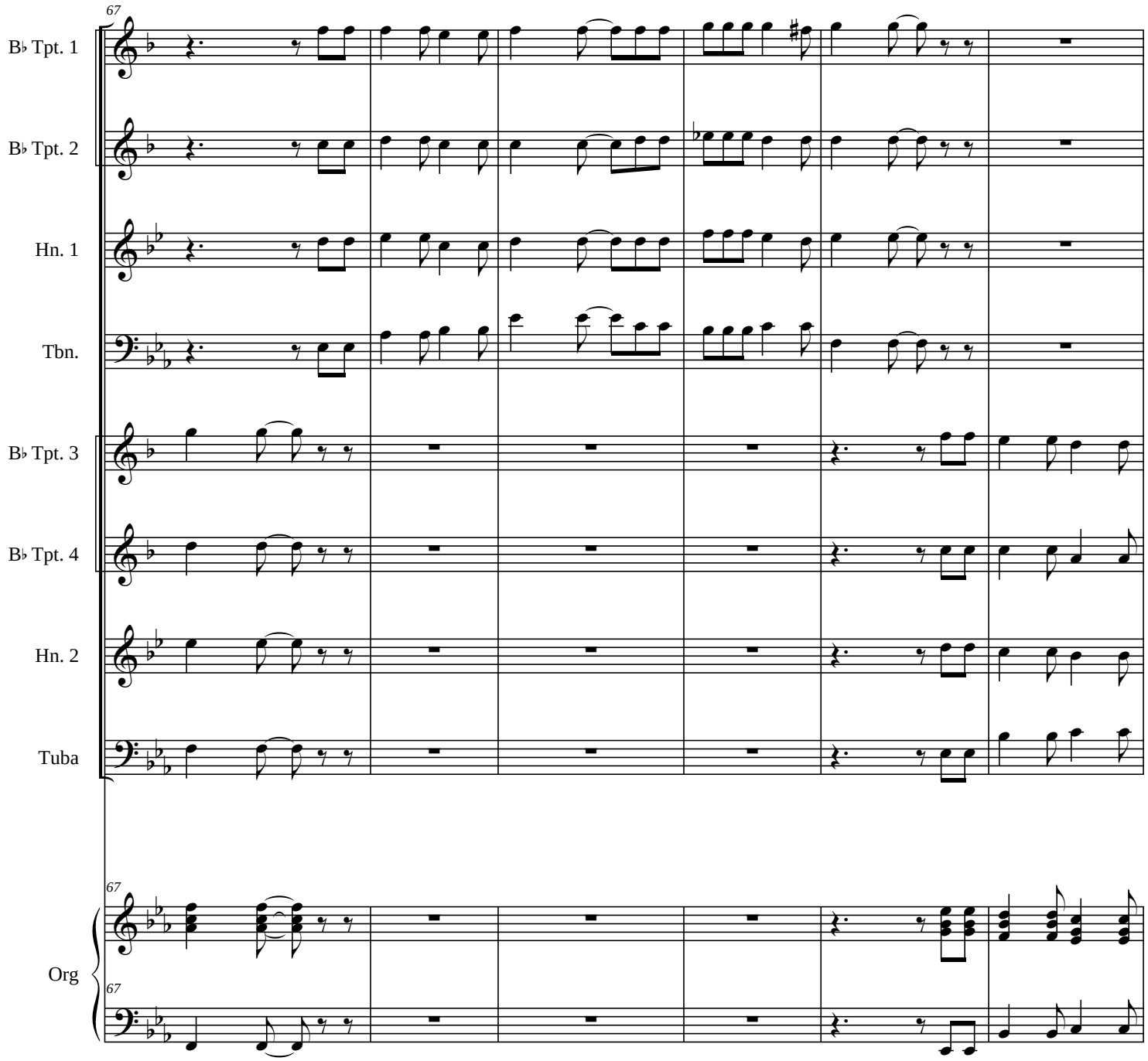
67
B♭ Tpt. 1
B♭ Tpt. 2
Hn. 1
Tbn.
B♭ Tpt. 3
B♭ Tpt. 4
Hn. 2
Tuba
67
Org
67

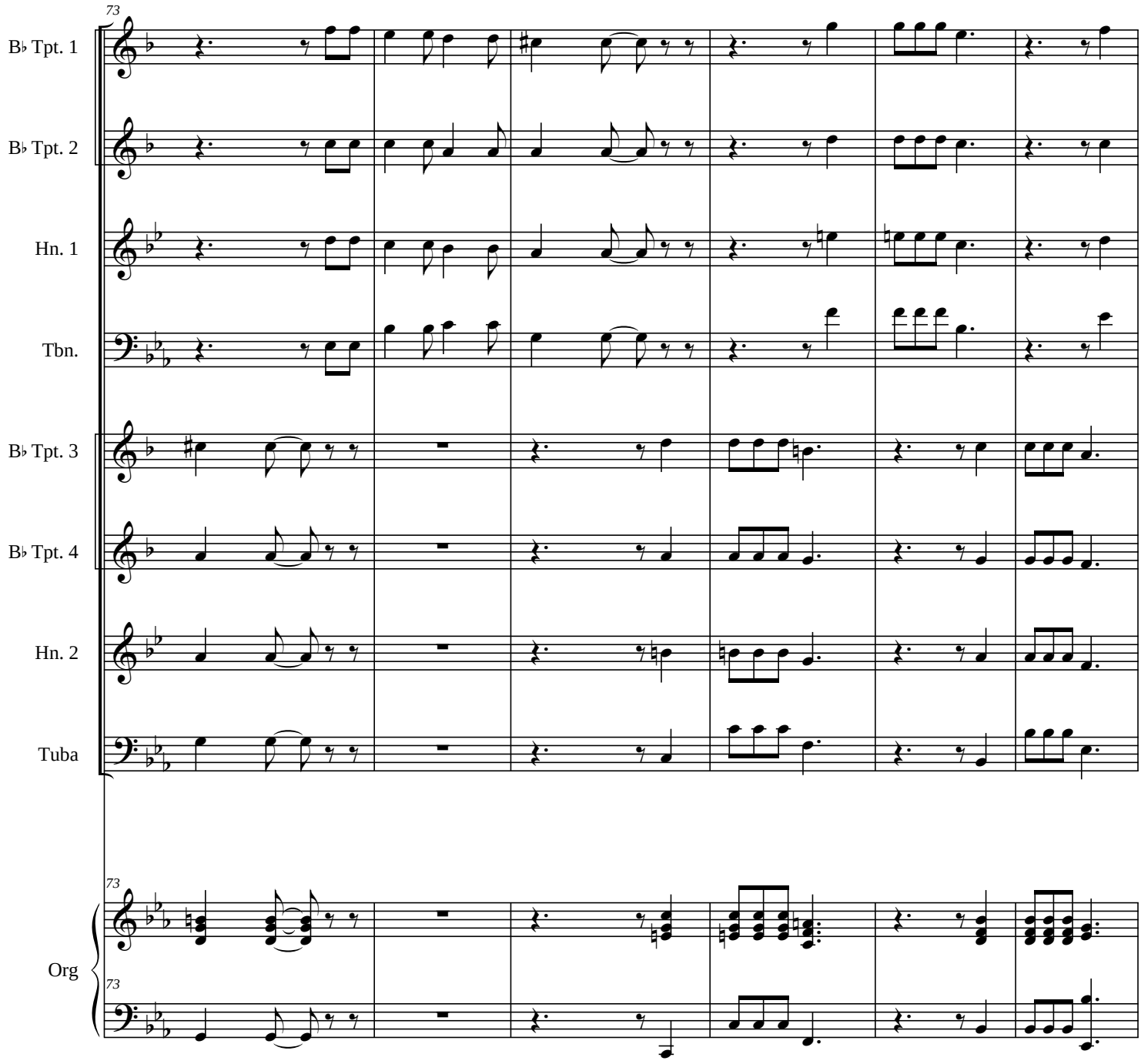
73
B♭ Tpt. 1
B♭ Tpt. 2
Hn. 1
Tbn.
B♭ Tpt. 3
B♭ Tpt. 4
Hn. 2
Tuba
73
Org
73

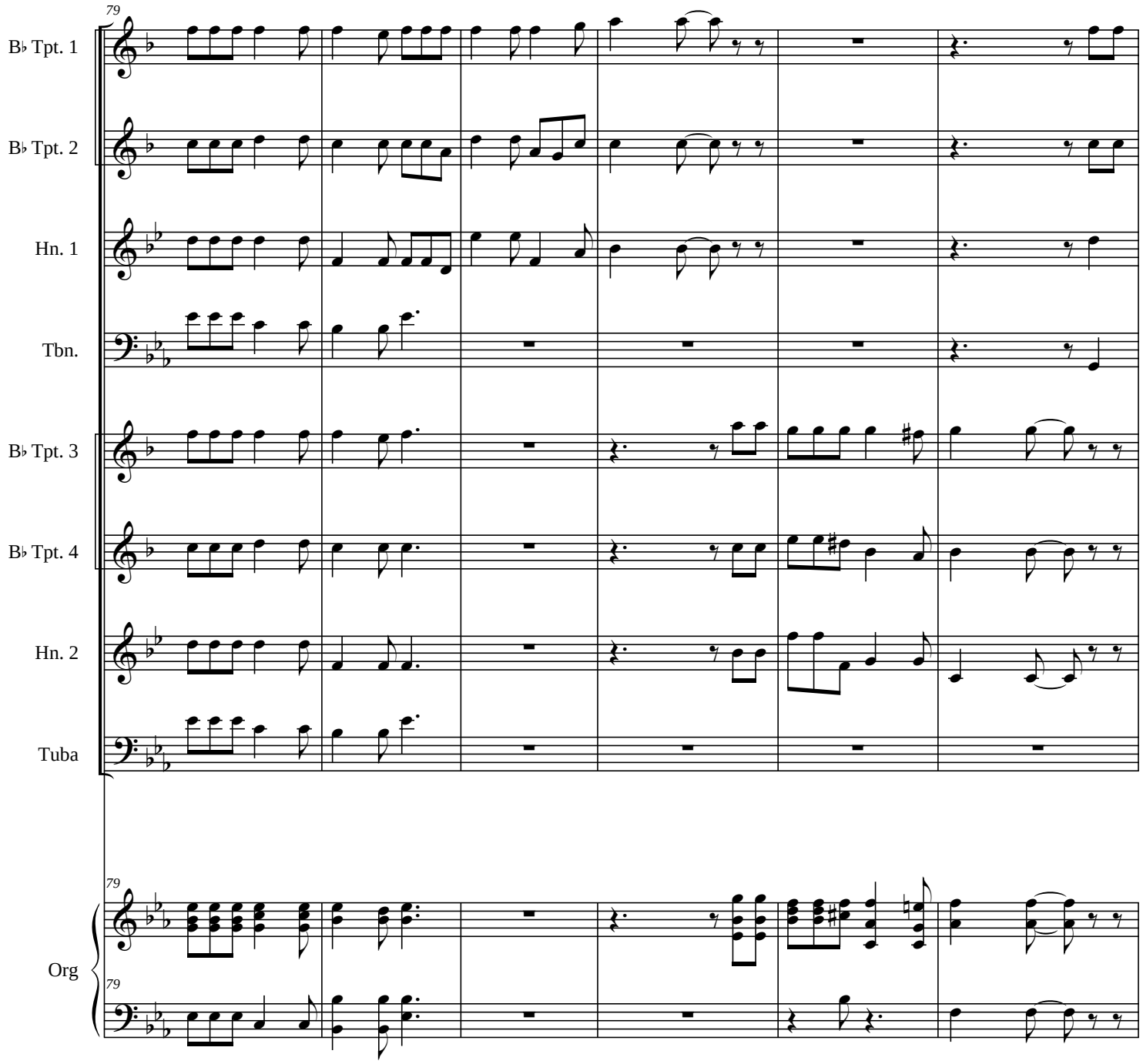
79
B♭ Tpt. 1
B♭ Tpt. 2
Hn. 1
Tbn.
B♭ Tpt. 3
B♭ Tpt. 4
Hn. 2
Tuba
79
Org
79

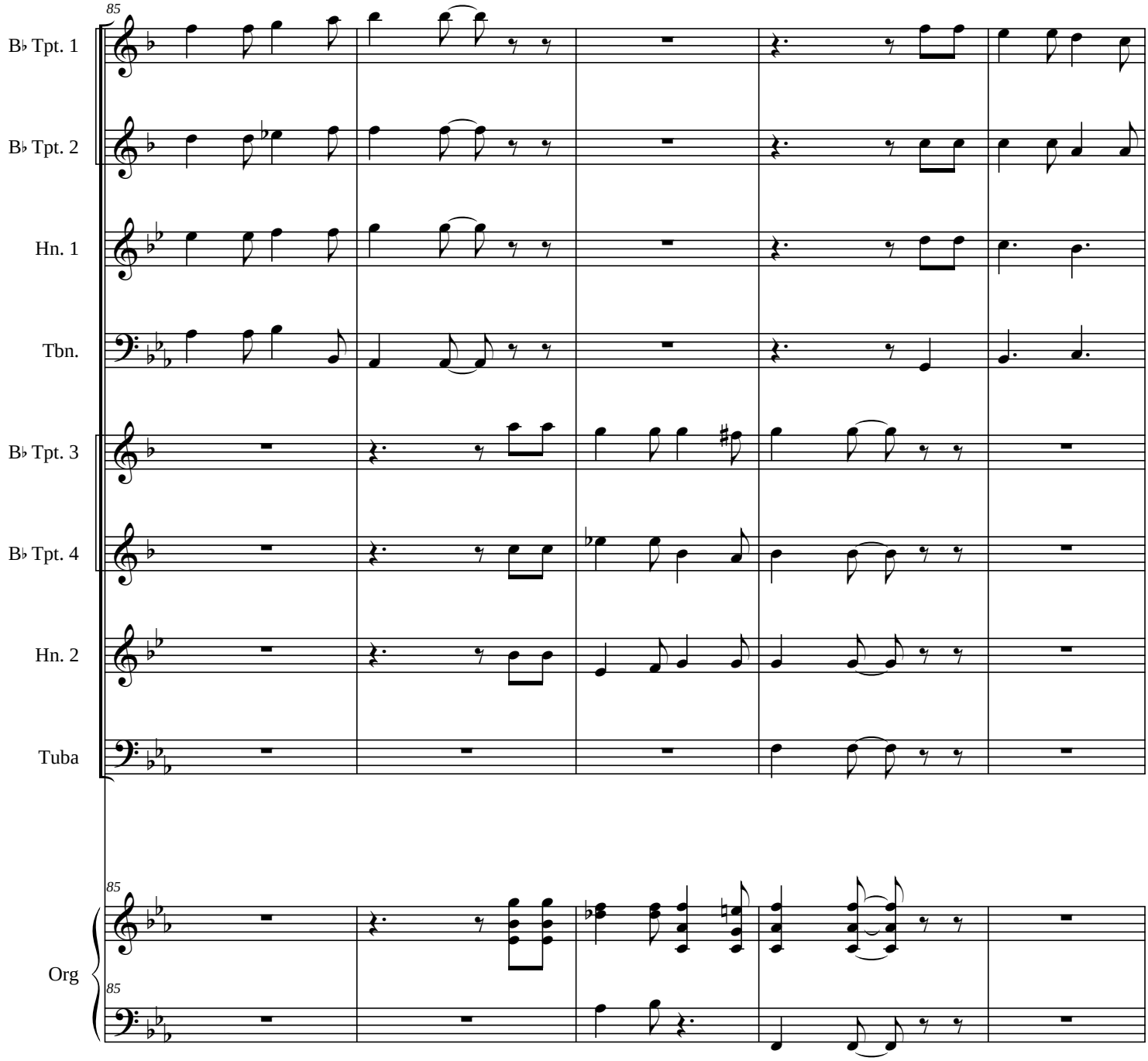
85
B♭ Tpt. 1
B♭ Tpt. 2
Hn. 1
Tbn.
B♭ Tpt. 3
B♭ Tpt. 4
Hn. 2
Tuba
85
Org
85

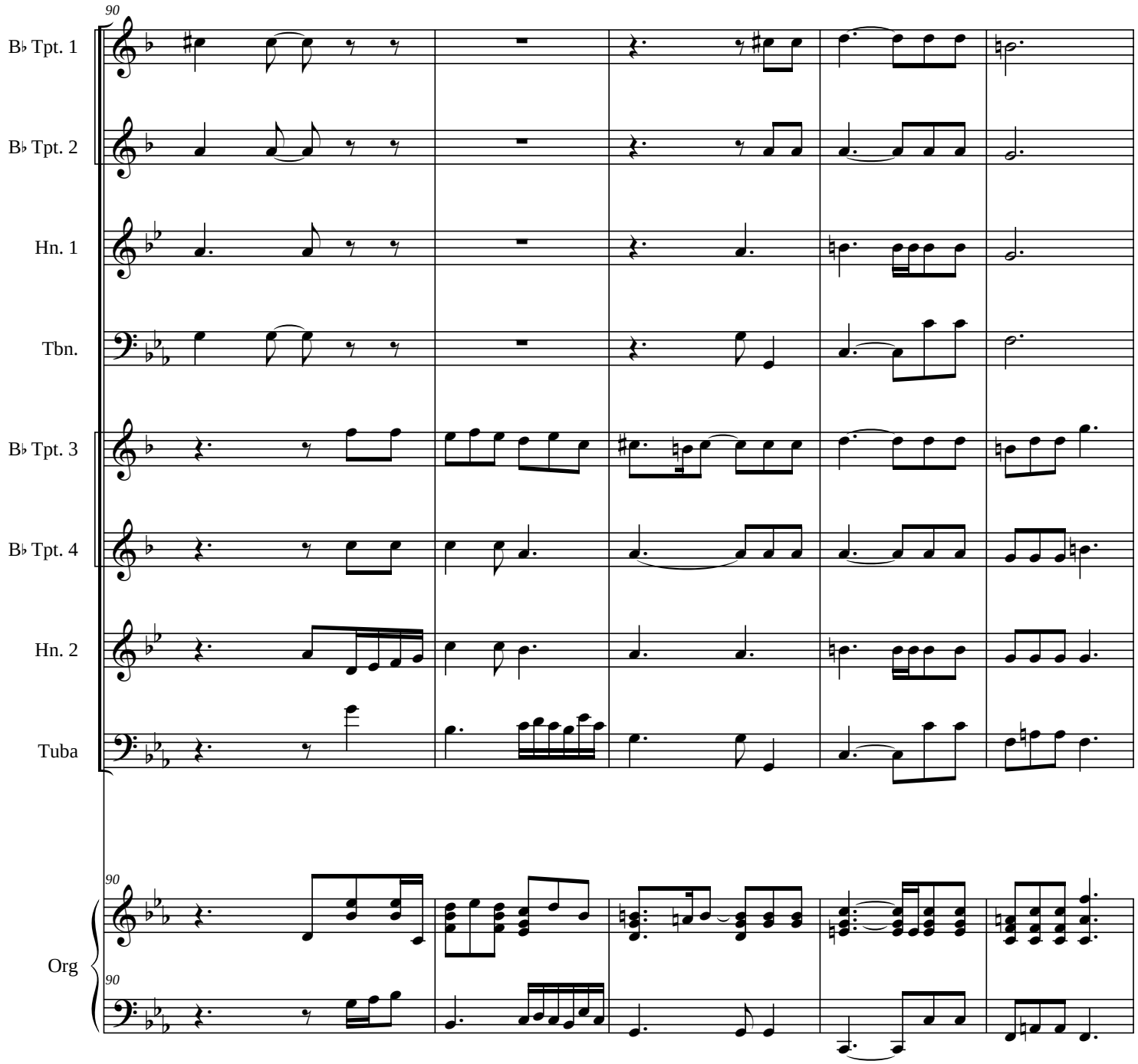
90
B♭ Tpt. 1
B♭ Tpt. 2
Hn. 1
Tbn.
B♭ Tpt. 3
B♭ Tpt. 4
Hn. 2
Tuba
90
Org
90

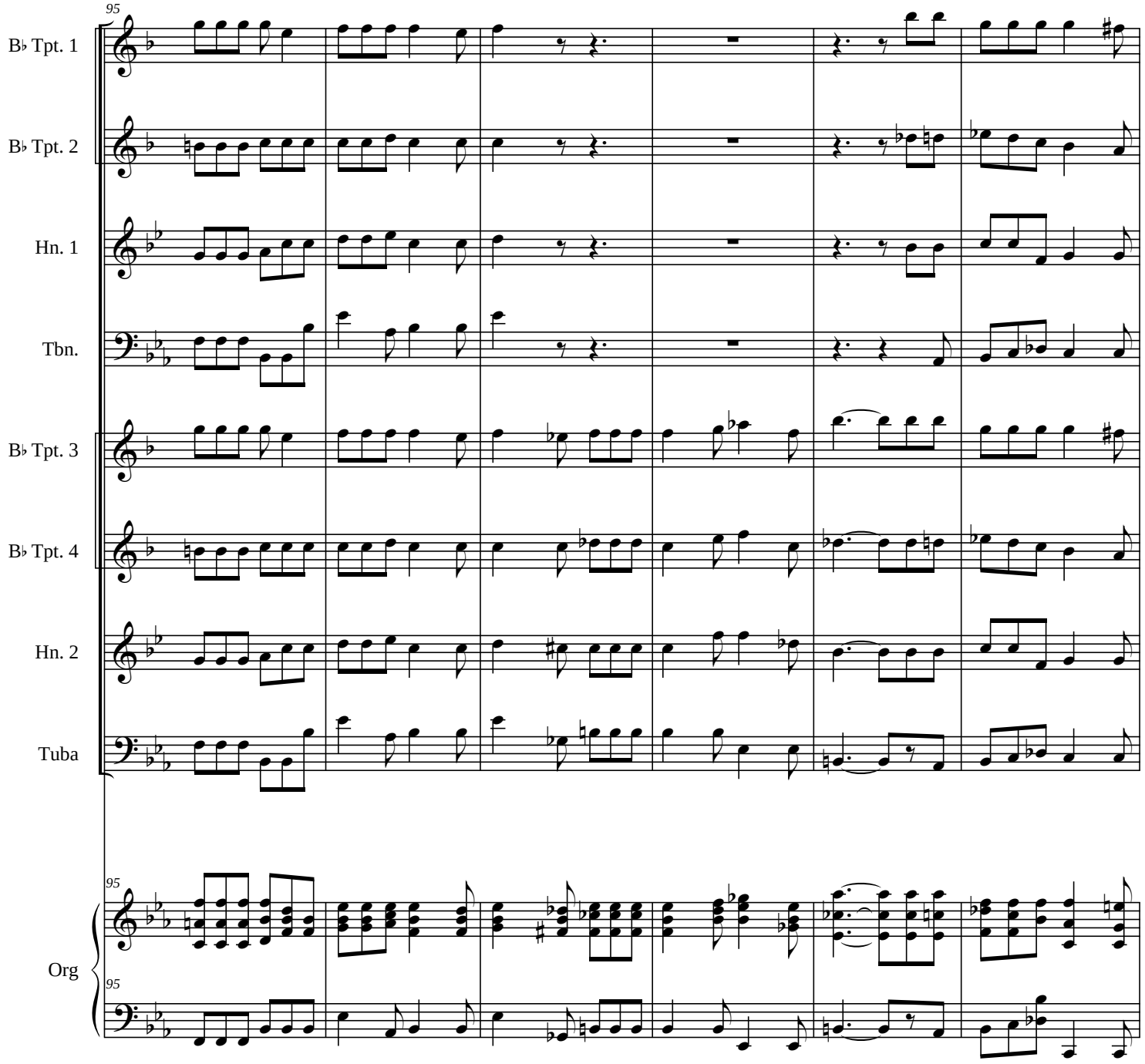
95
B♭ Tpt. 1
B♭ Tpt. 2
Hn. 1
Tbn.
B♭ Tpt. 3
B♭ Tpt. 4
Hn. 2
Tuba
Org

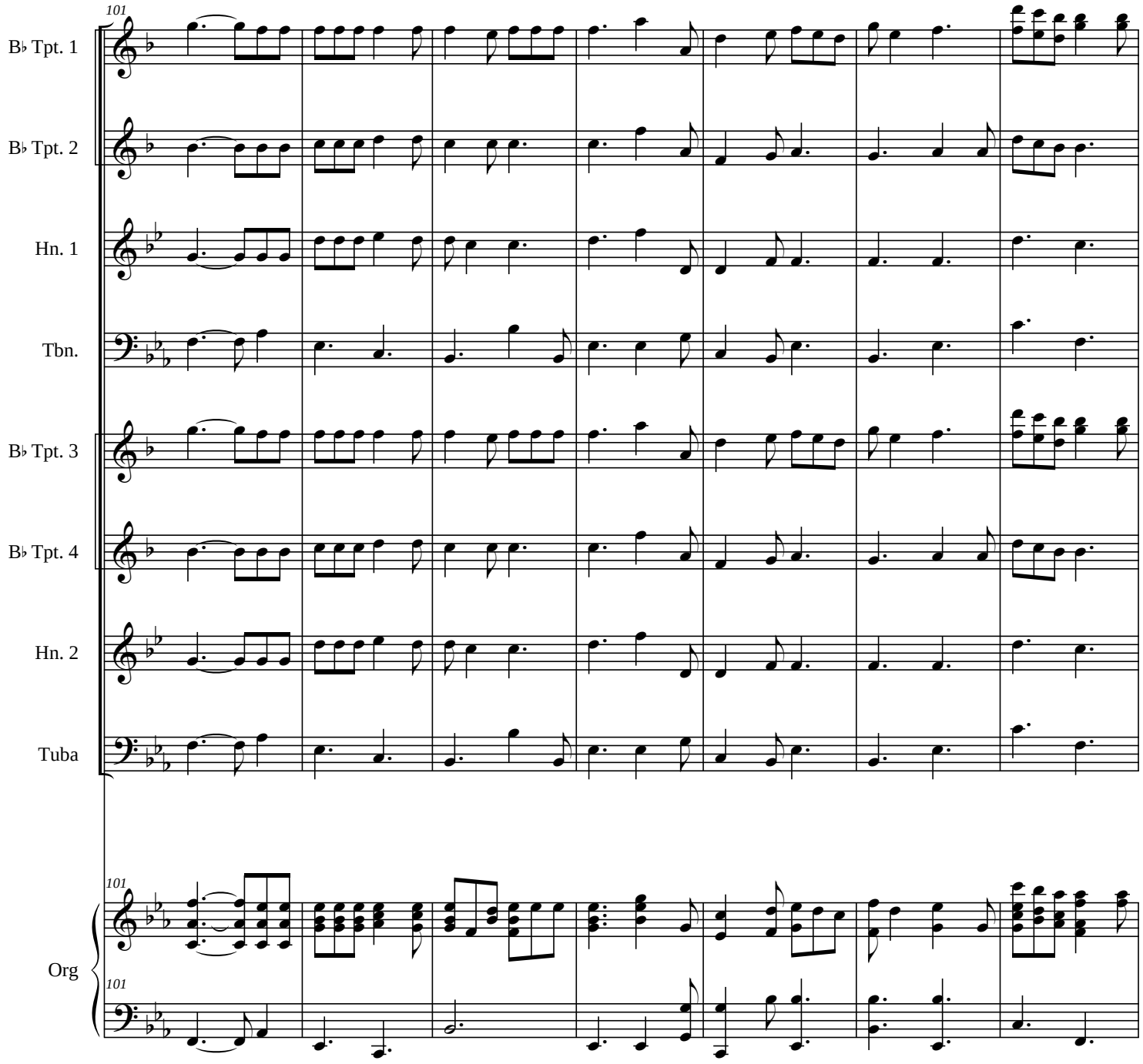
101
B♭ Tpt. 1
B♭ Tpt. 2
Hn. 1
Tbn.
B♭ Tpt. 3
B♭ Tpt. 4
Hn. 2
Tuba
Org
101
101

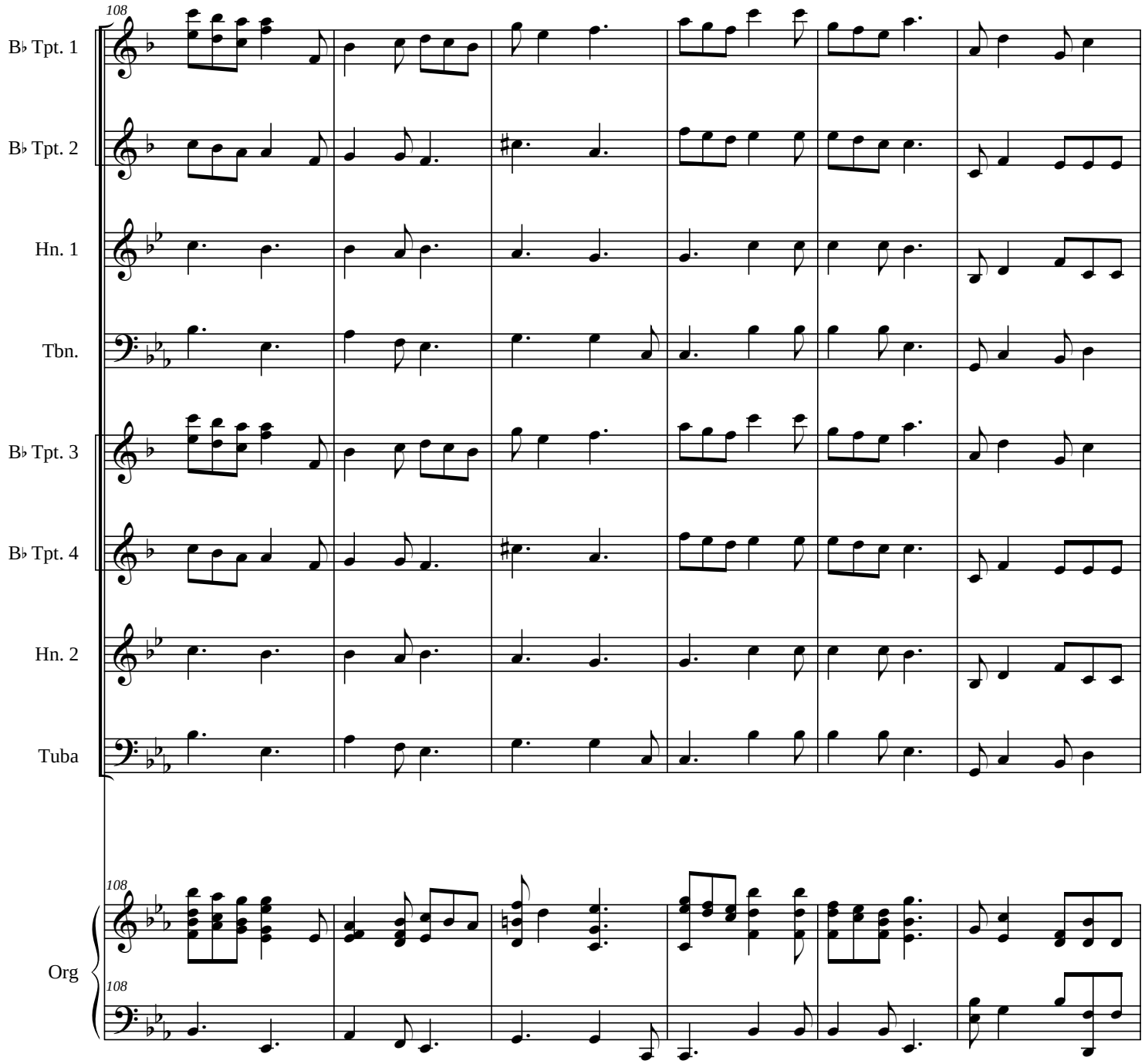
108
B♭ Tpt. 1
B♭ Tpt. 2
Hn. 1
Tbn.
B♭ Tpt. 3
B♭ Tpt. 4
Hn. 2
Tuba
108
Org
108

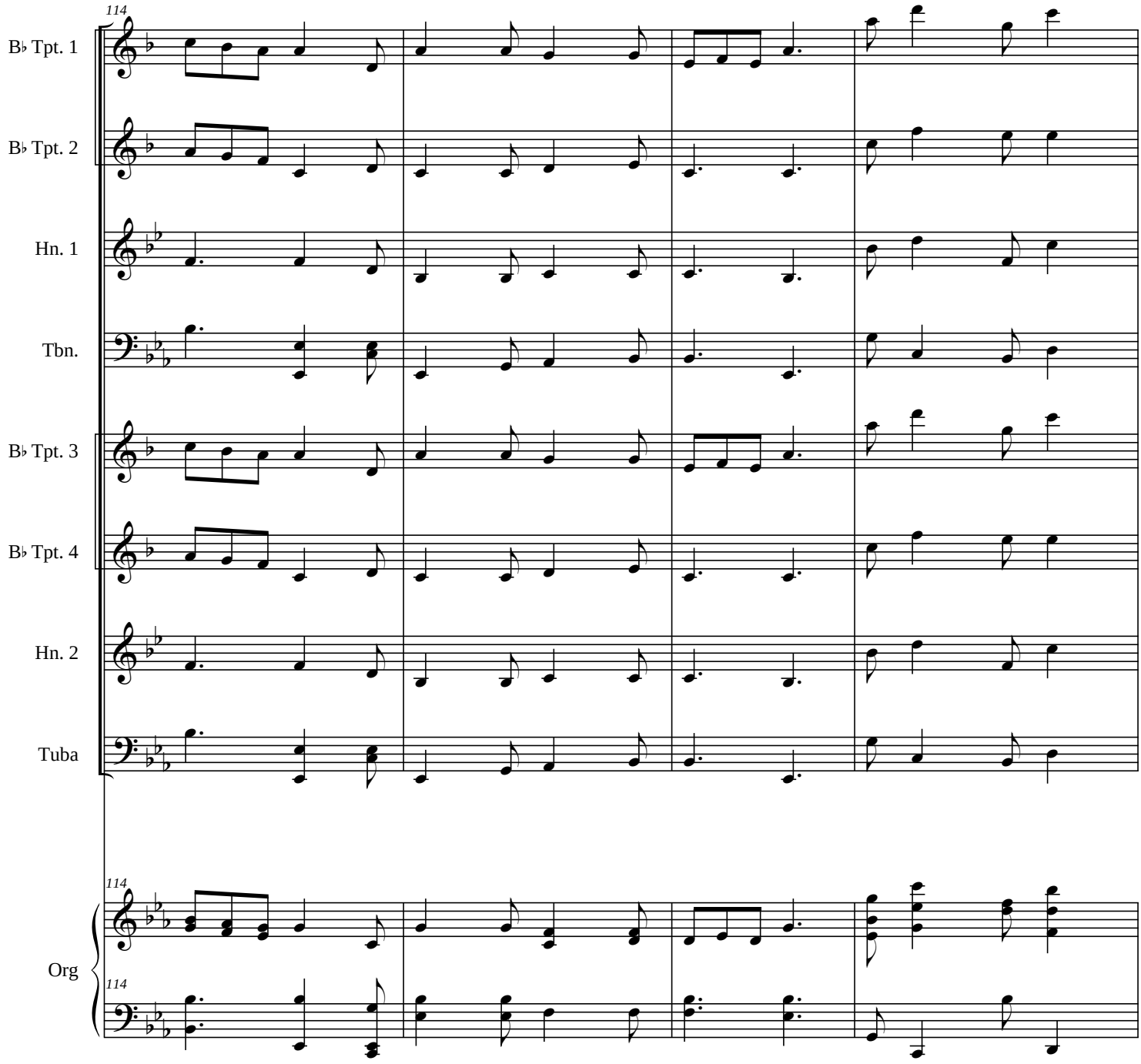
114
B♭ Tpt. 1
B♭ Tpt. 2
Hn. 1
Tbn.
B♭ Tpt. 3
B♭ Tpt. 4
Hn. 2
Tuba
114
Org
114

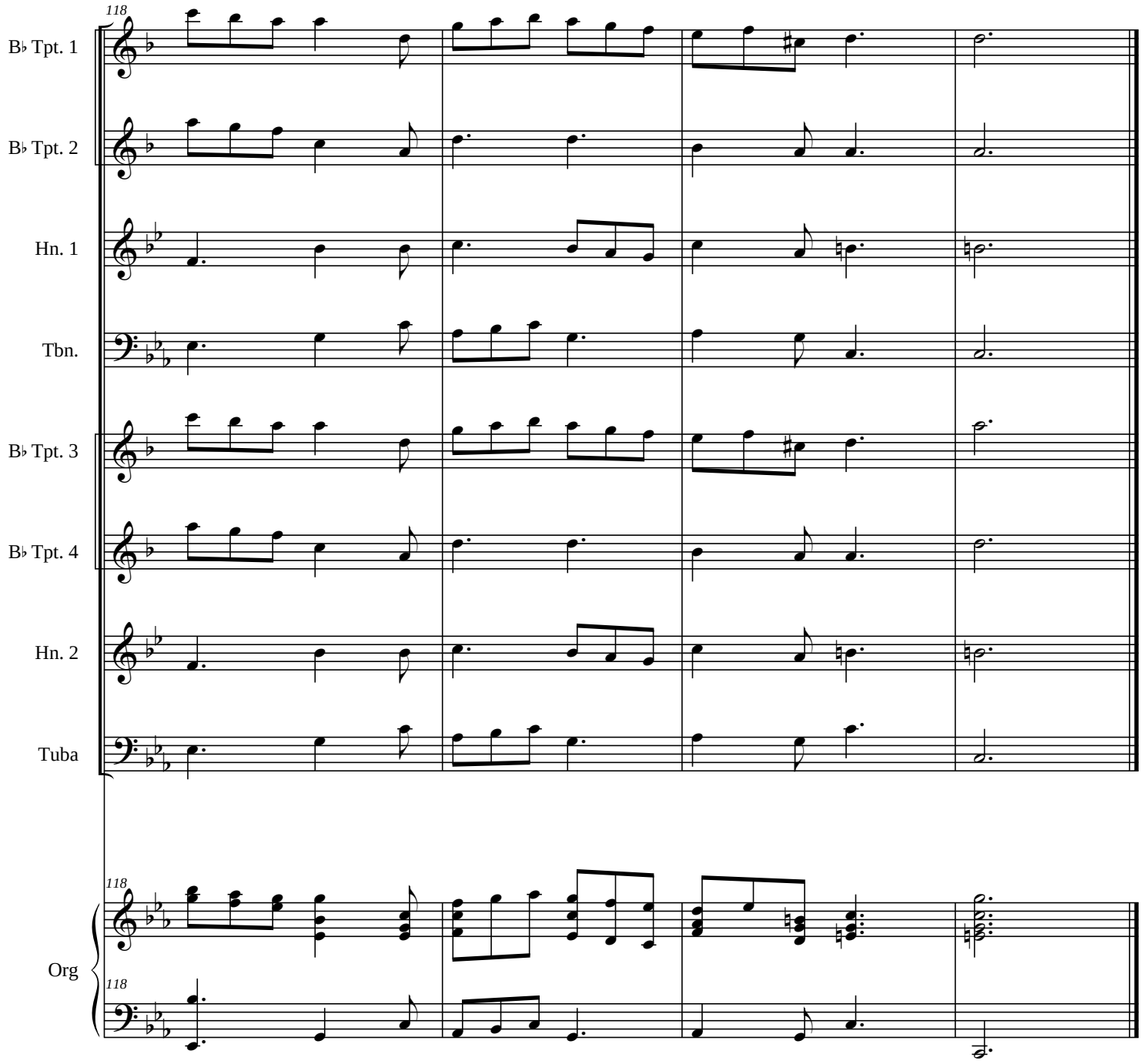
118
B♭ Tpt. 1
B♭ Tpt. 2
Hn. 1
Tbn.
B♭ Tpt. 3
B♭ Tpt. 4
Hn. 2
Tuba
118
Org
118

Echo Prelude for Brass

Trumpet in B♭ 1

(for Doug W. Swink)

James C. Burke

Allegro (M.M. ♩ = c. 140)

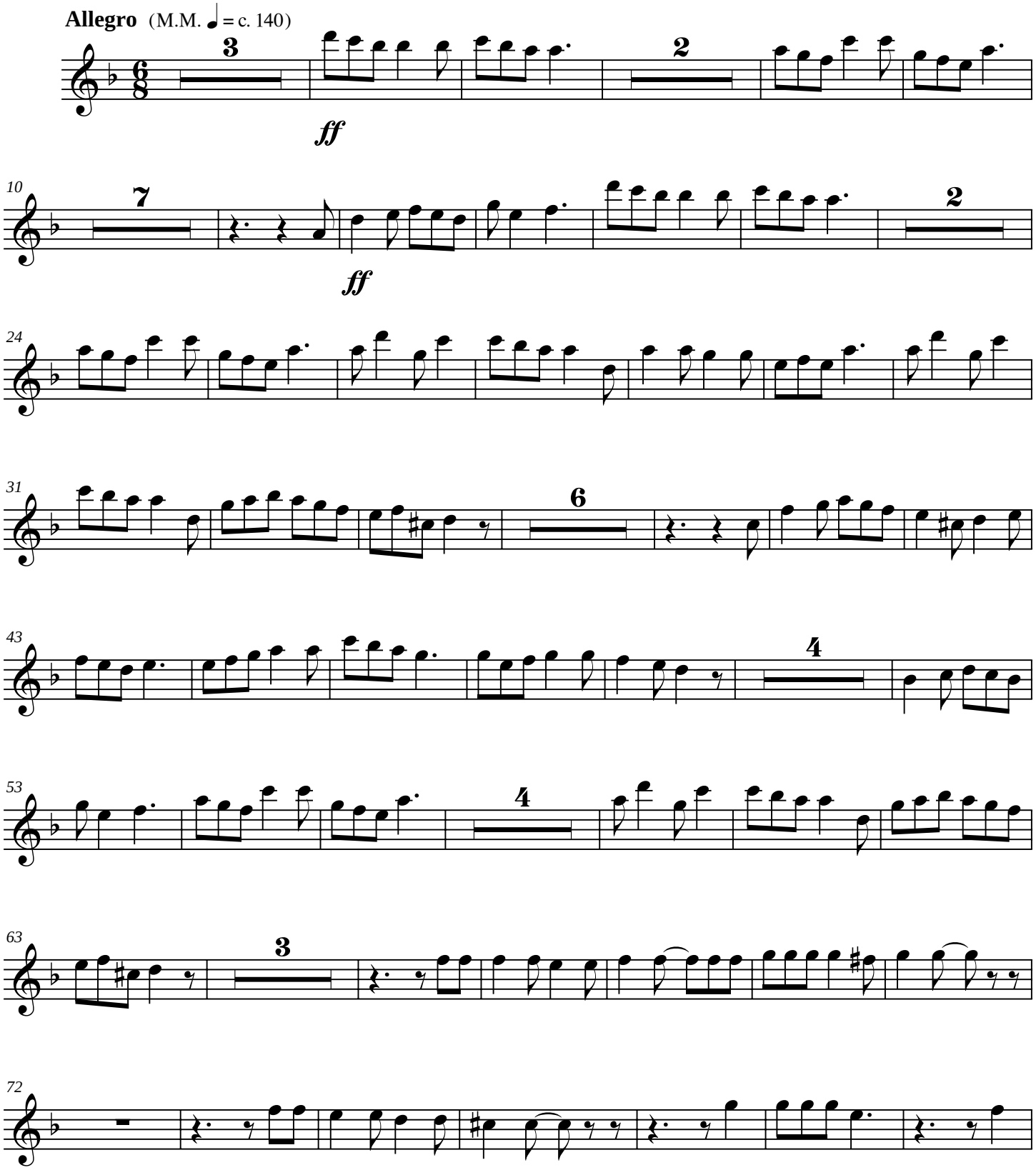

Copyright©1982

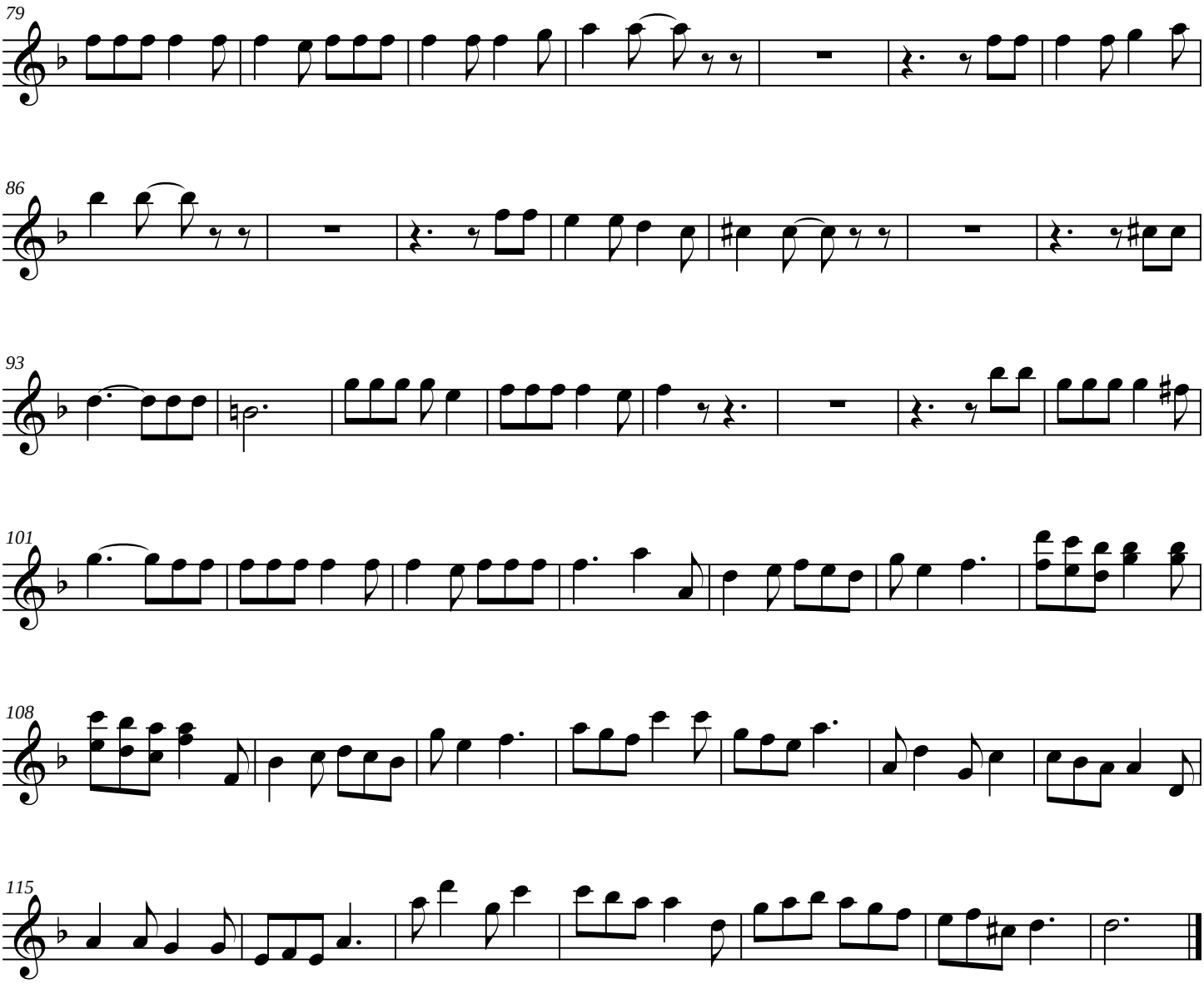
79
86
93
101
108
115

Echo Prelude for Brass

Trumpet in B♭ 2

(for Doug W. Swink)

James C. Burke

Allegro (M.M. ♩ = c. 140)

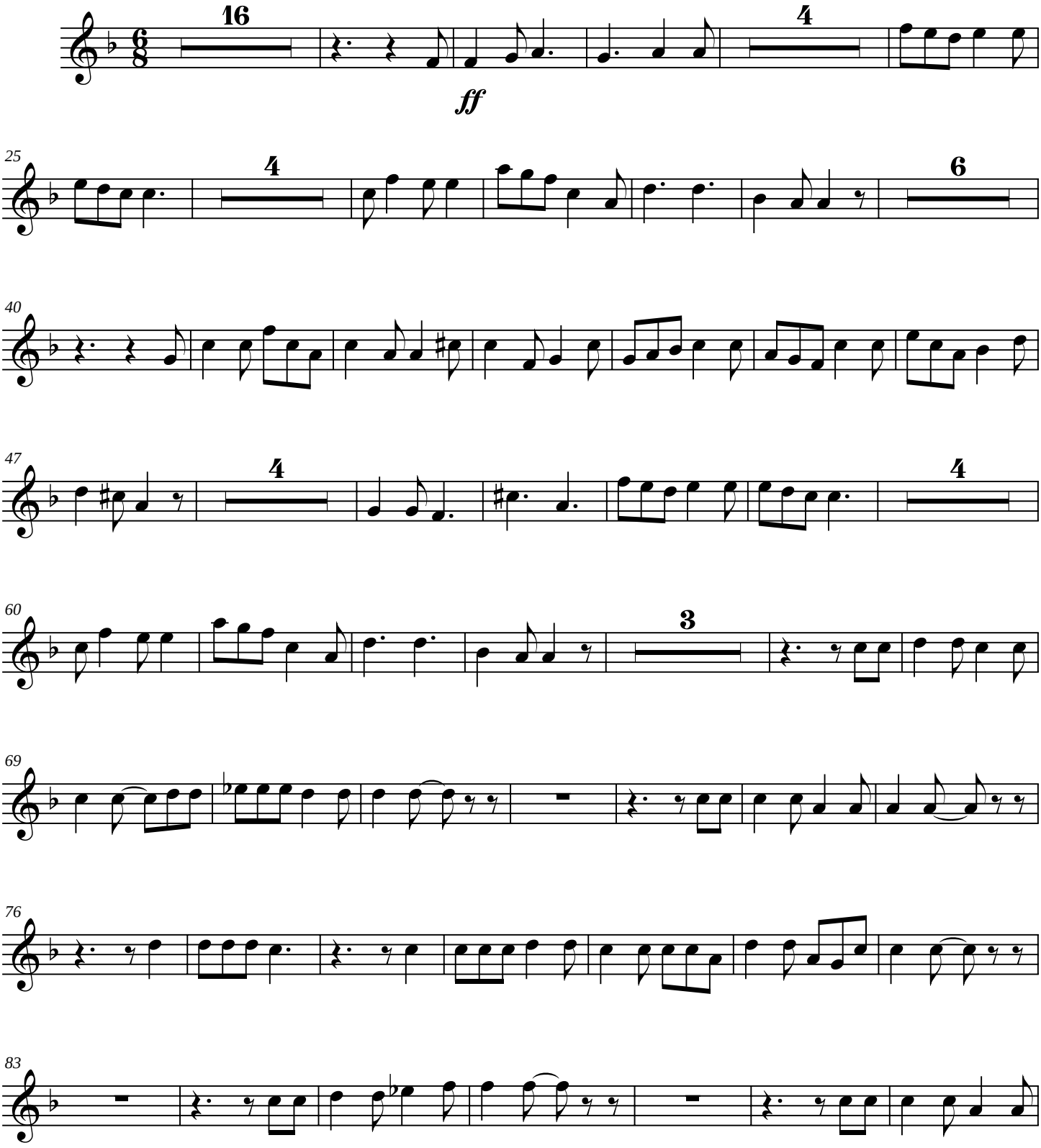

Copyright©1982

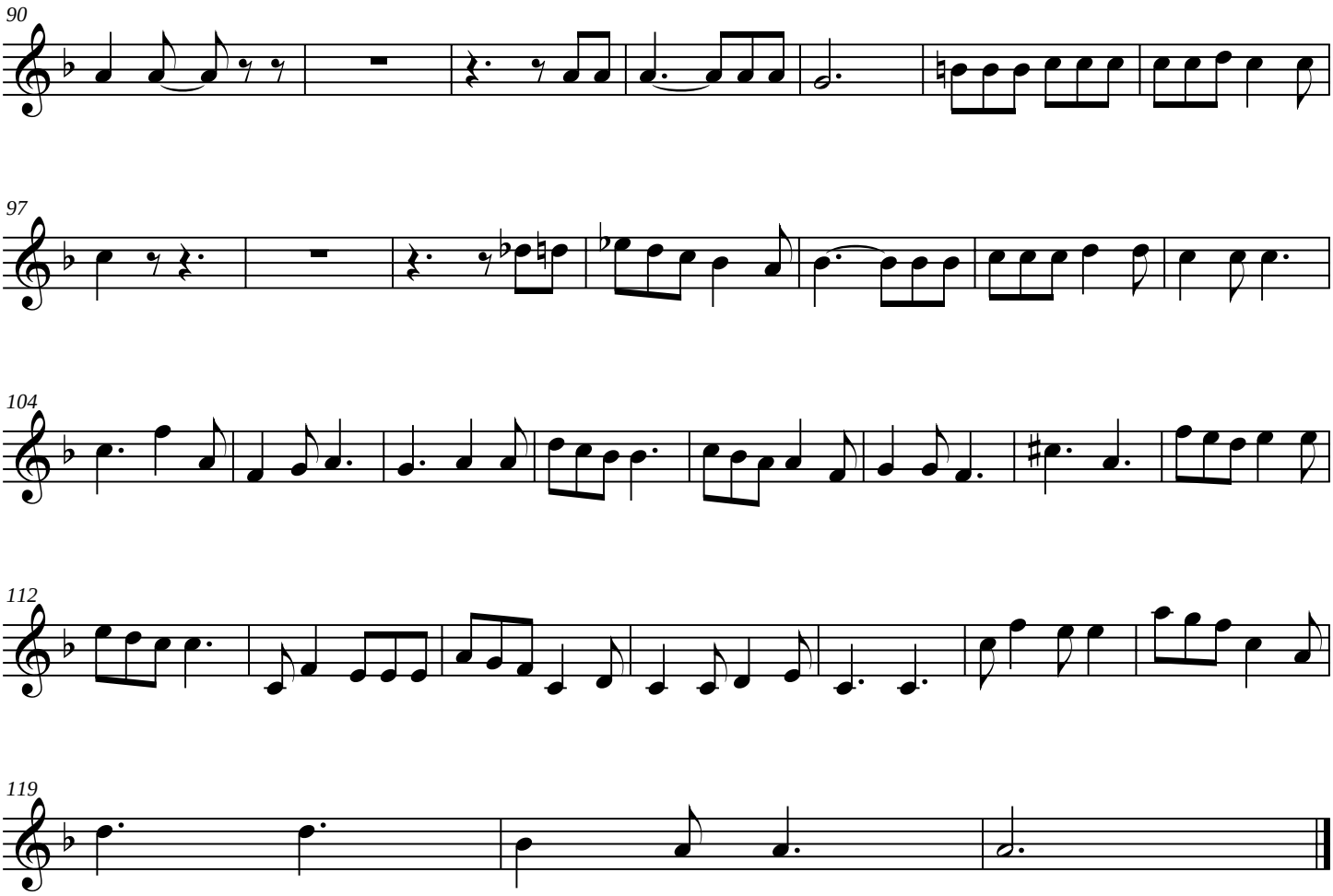
90
97
104
112
119

Echo Prelude for Brass

Trumpet in B♭ 3

(for Doug W. Swink)

James C. Burke

Allegro (M.M. ♩ = c. 140)

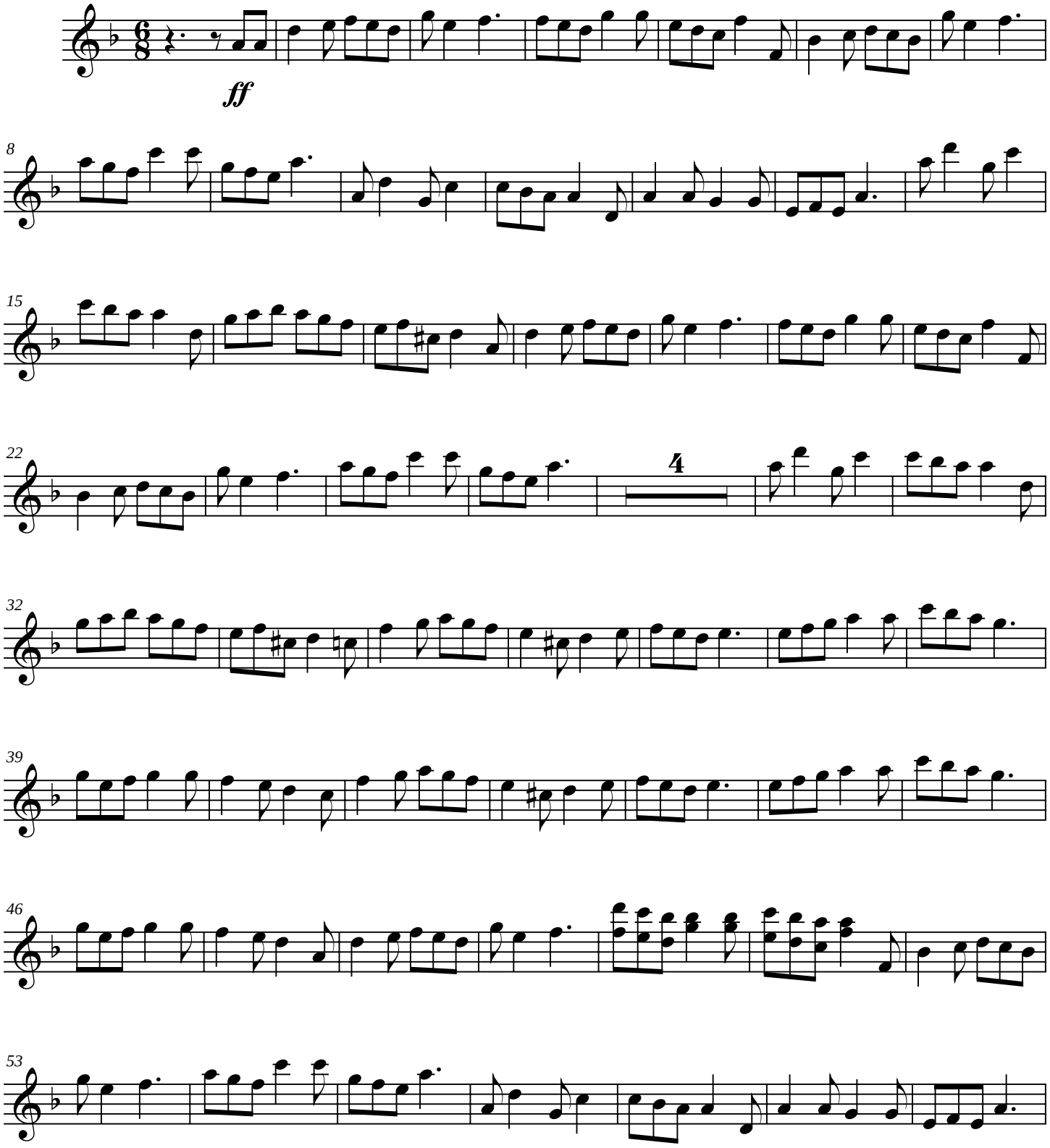

Copyright©1982

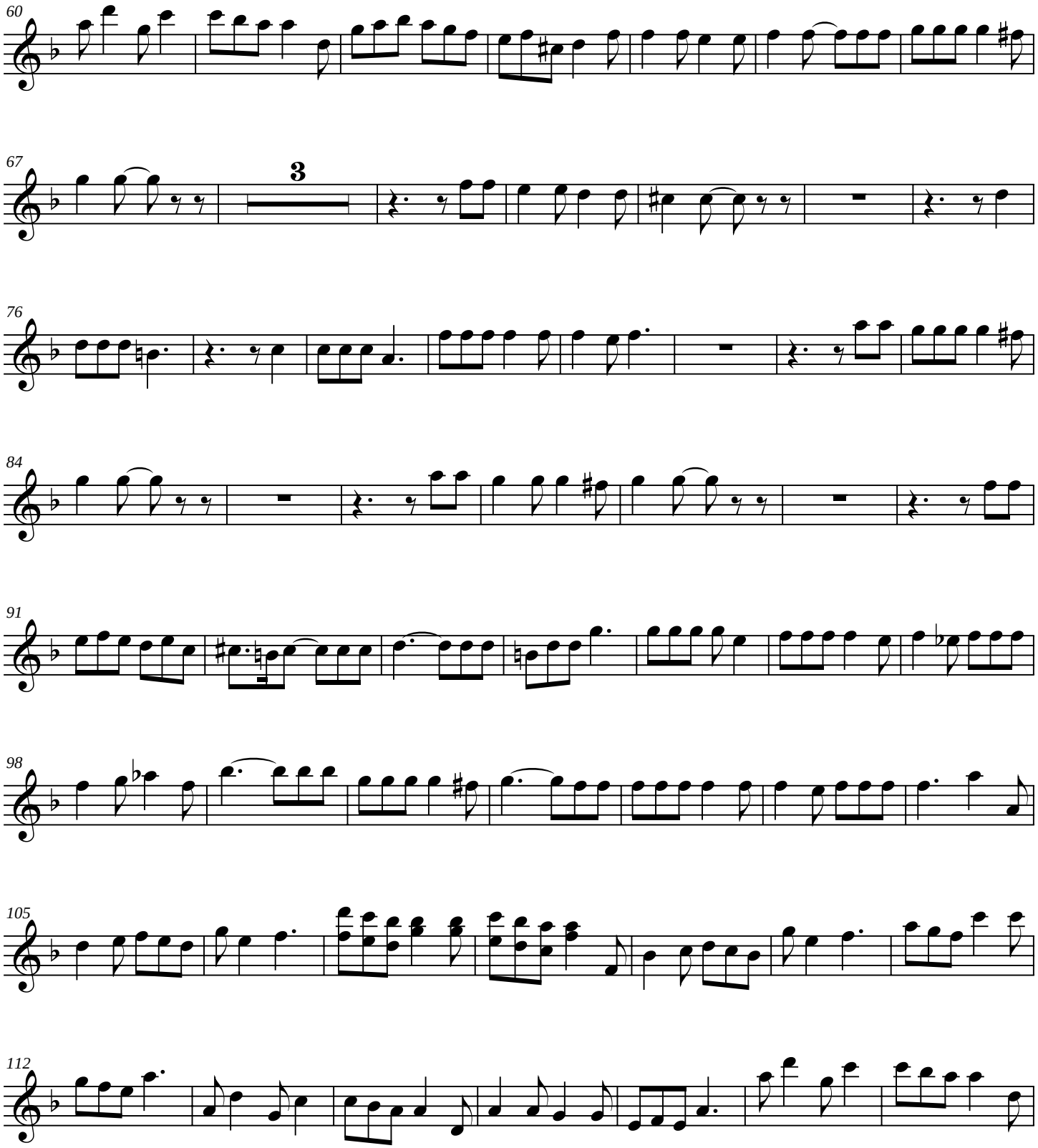
60
67
3
76
84
91
98
105
112

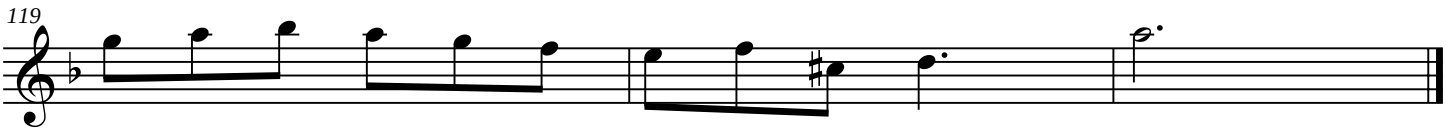
119

Echo Prelude for Brass

Horn in F 1

(for Doug W. Swink)

James C. Burke

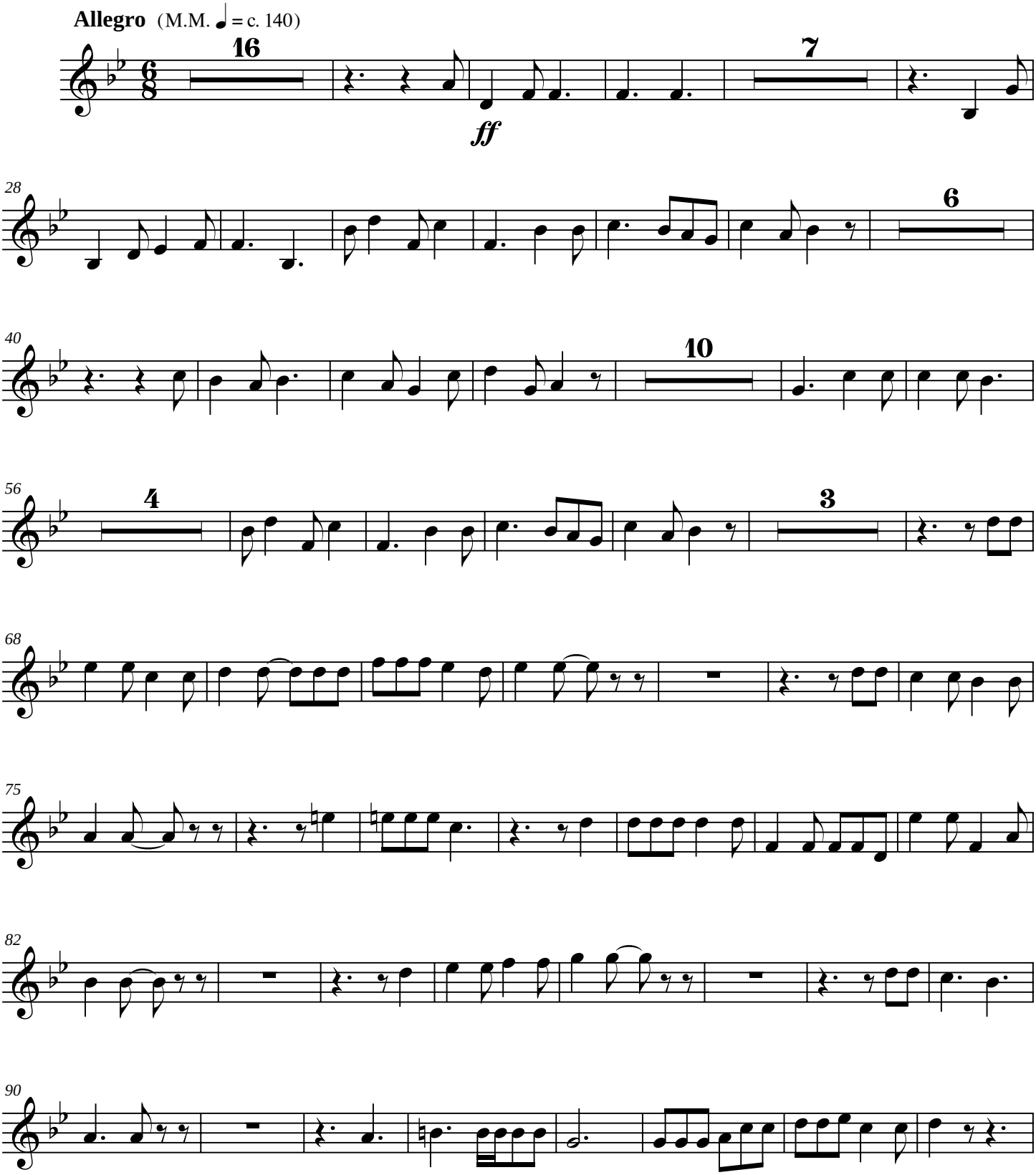

Copyright©1982

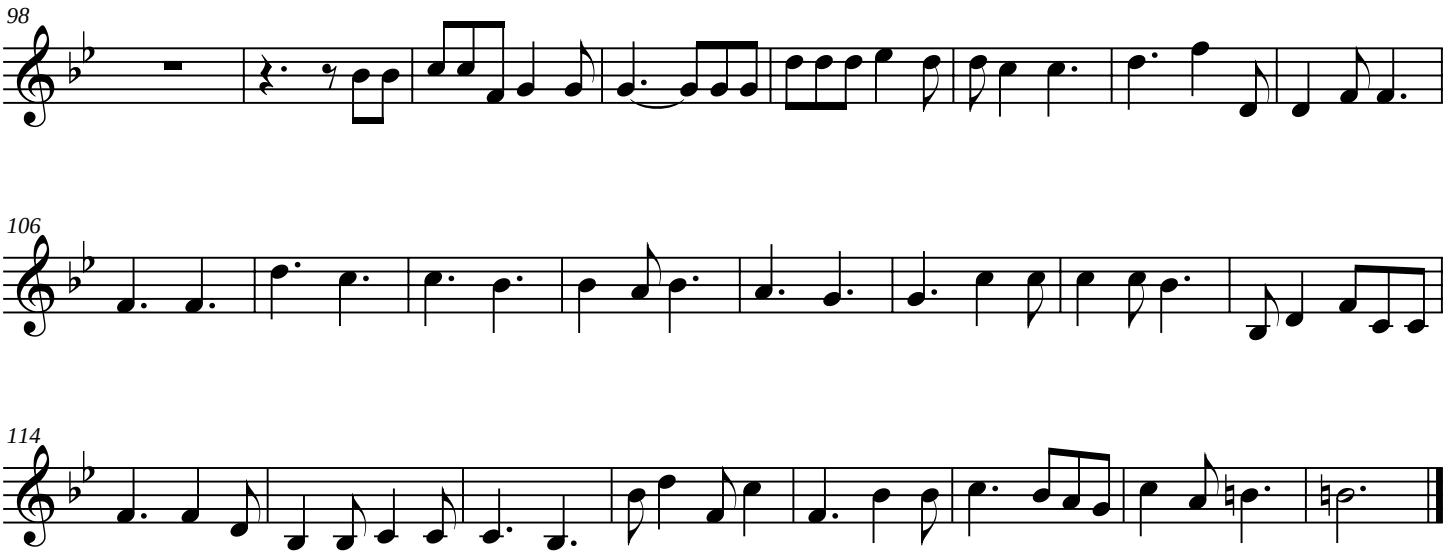
98
106
114

Echo Prelude for Brass

Horn in F 2

(for Doug W. Swink)

James C. Burke

Allegro (M.M. ♩ = c. 140)

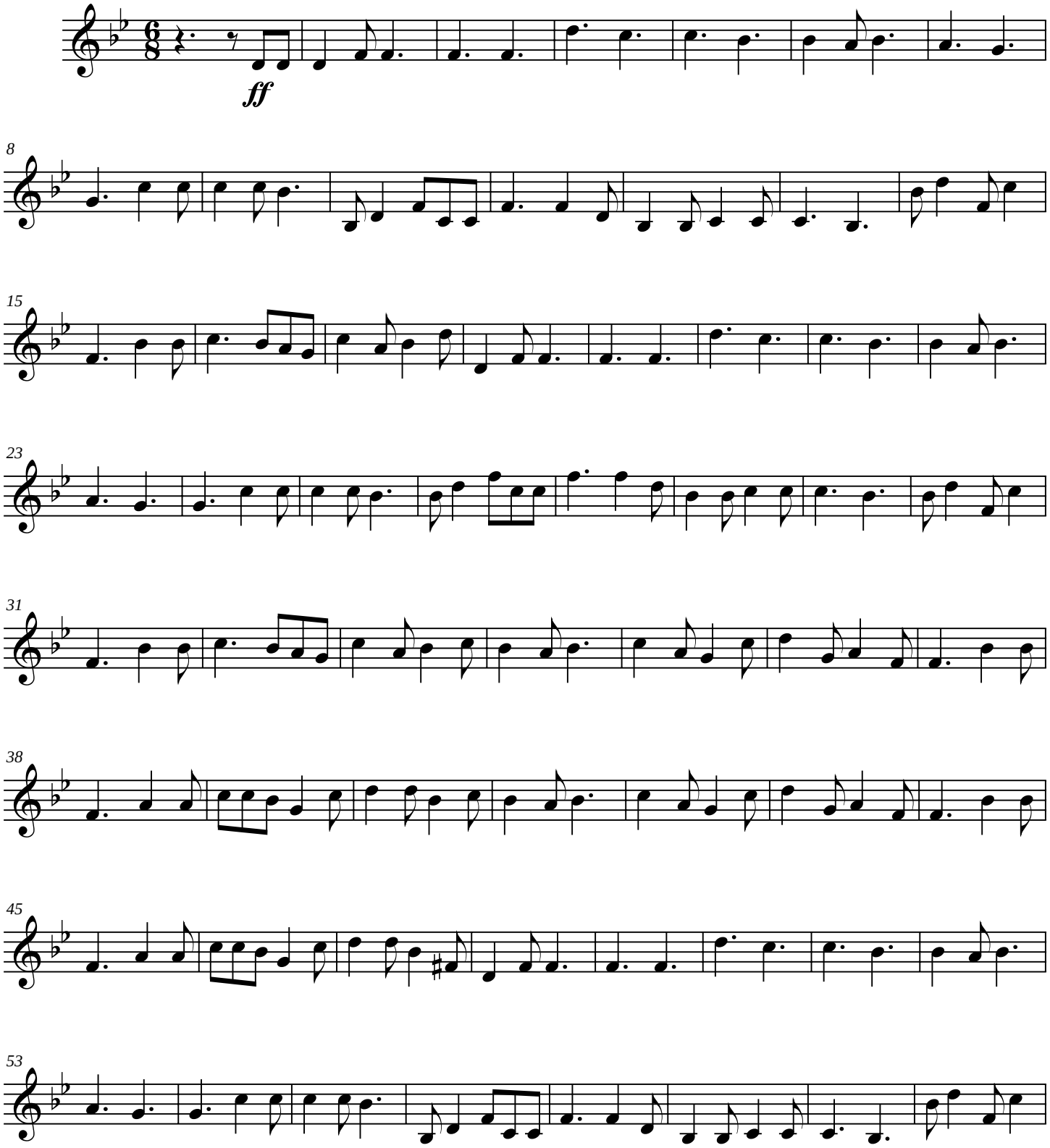

Copyright©1982

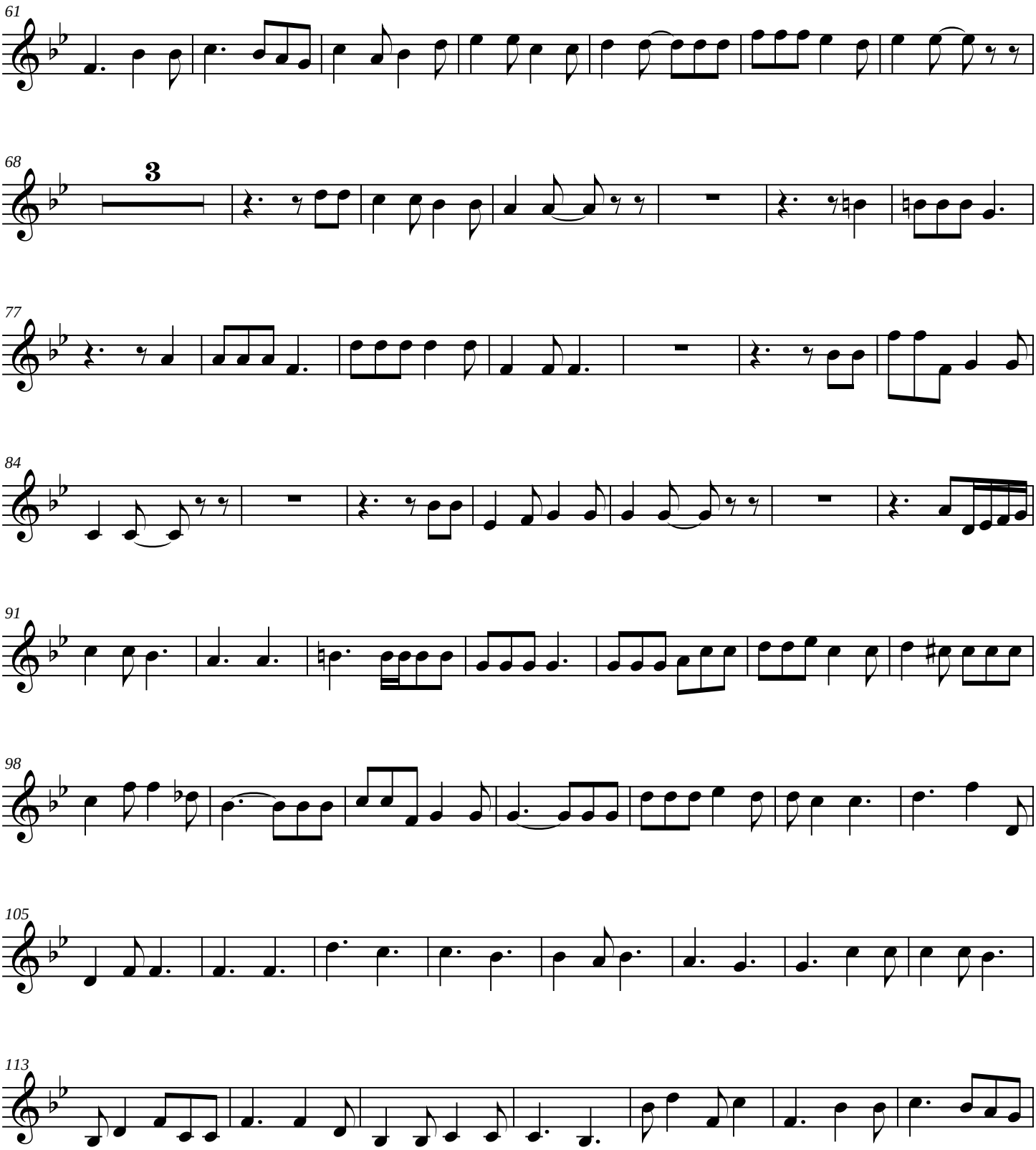
61
68
3
77
84
91
98
105
113

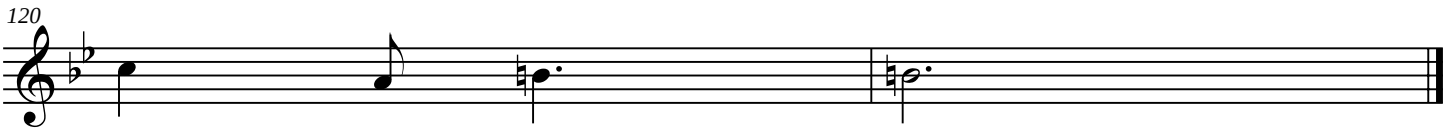
120

Echo Prelude for Brass

Trombone

(for Doug W. Swink)

James C. Burke

Allegro (M.M. ♩ = c. 140)

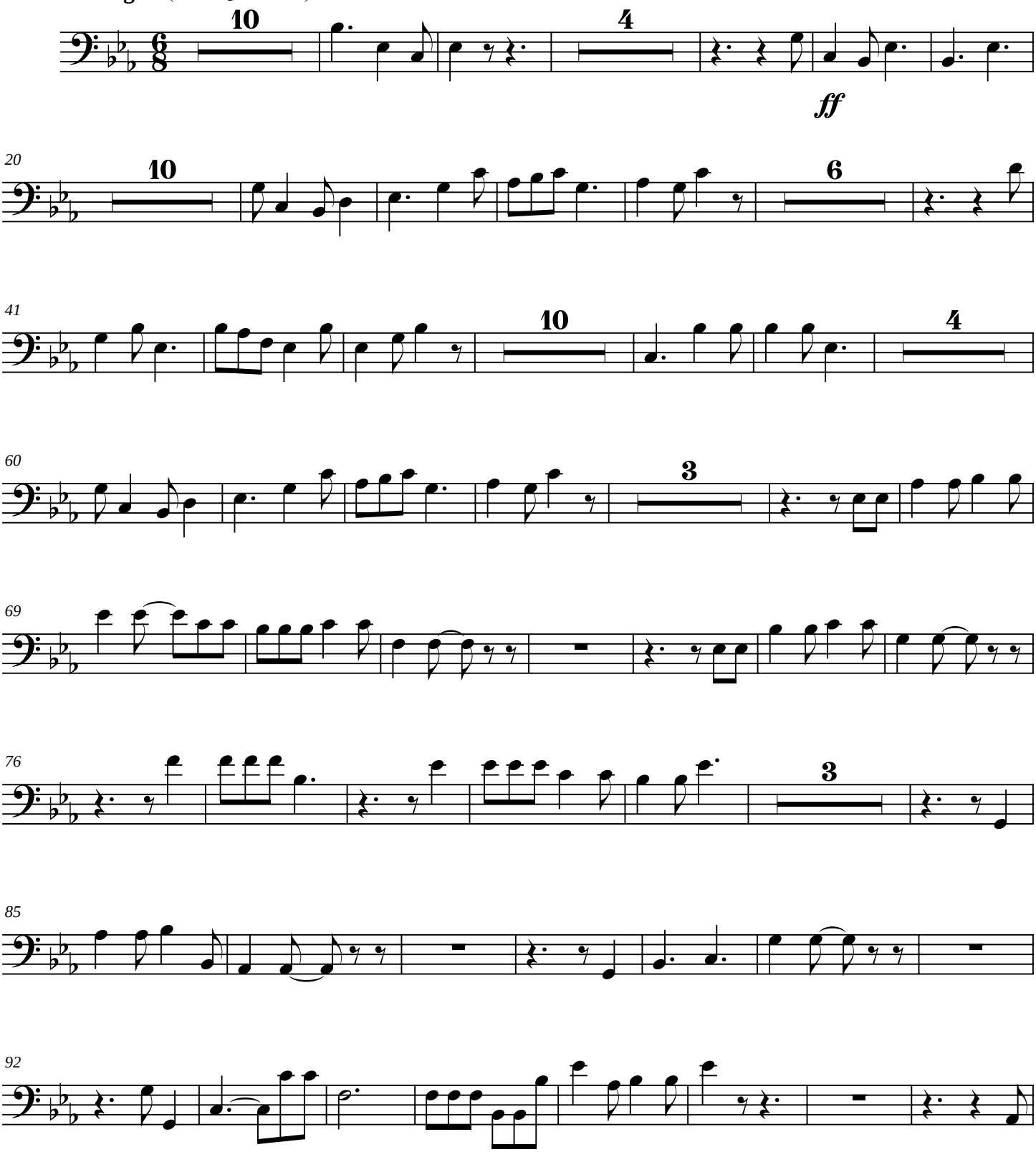

Copyright©1982

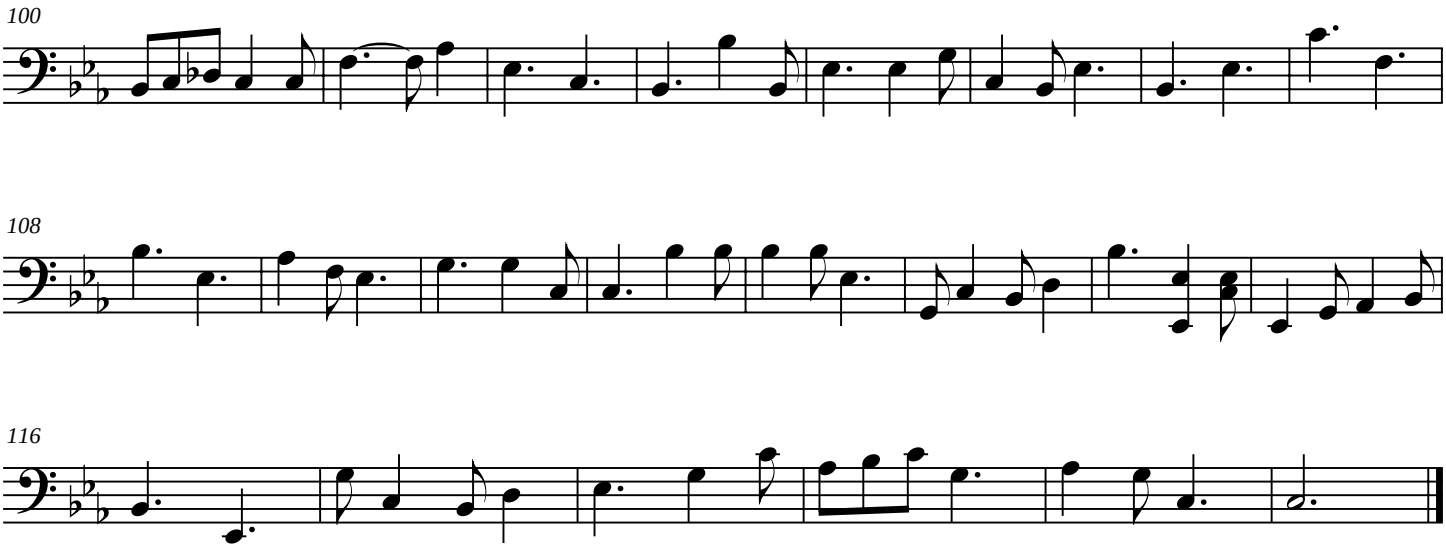
100
108
116

Echo Prelude for Brass

Tuba

(for Doug W. Swink)

James C. Burke

Allegro (M.M. ♩ = c. 140)

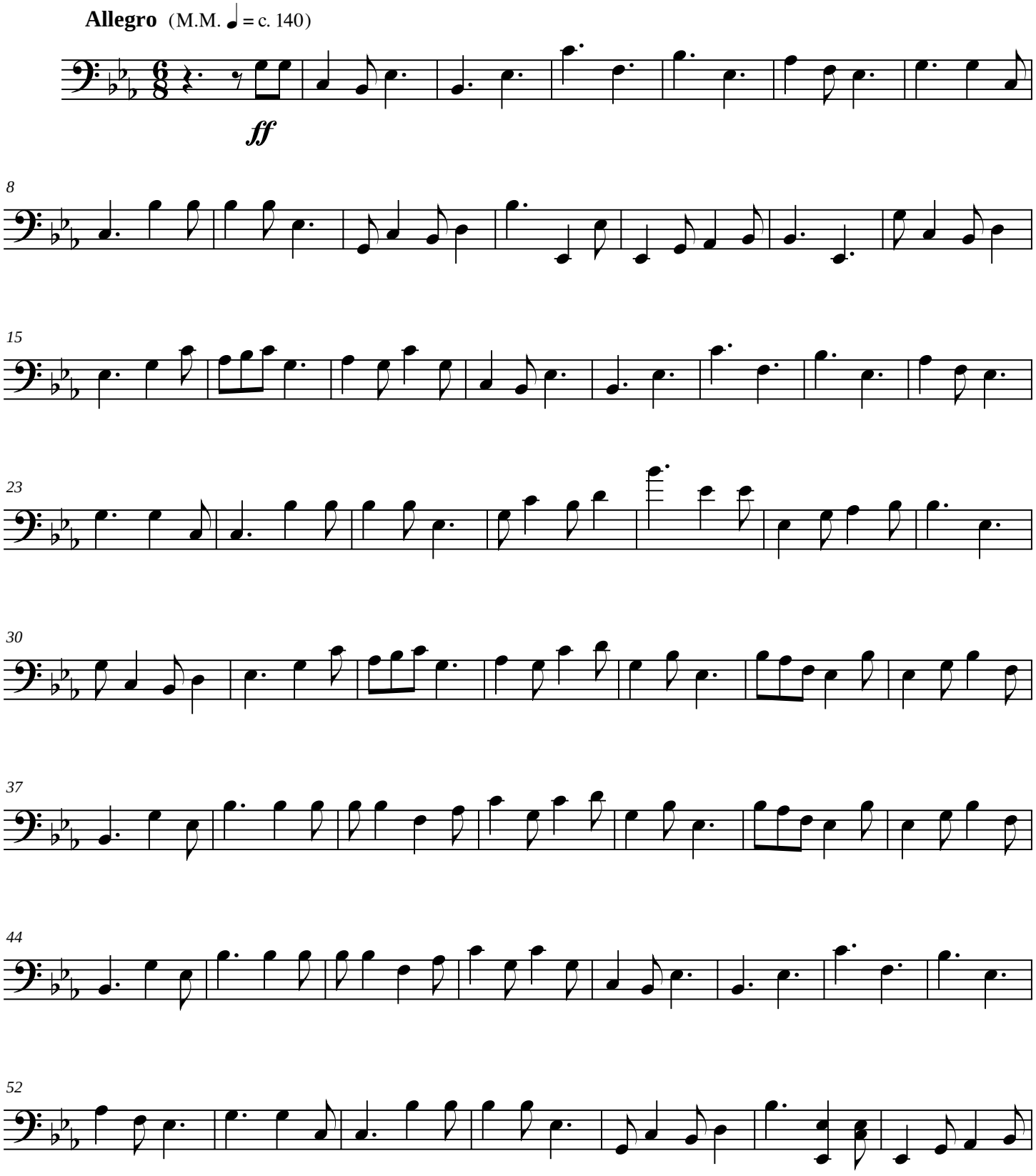

Copyright©1982

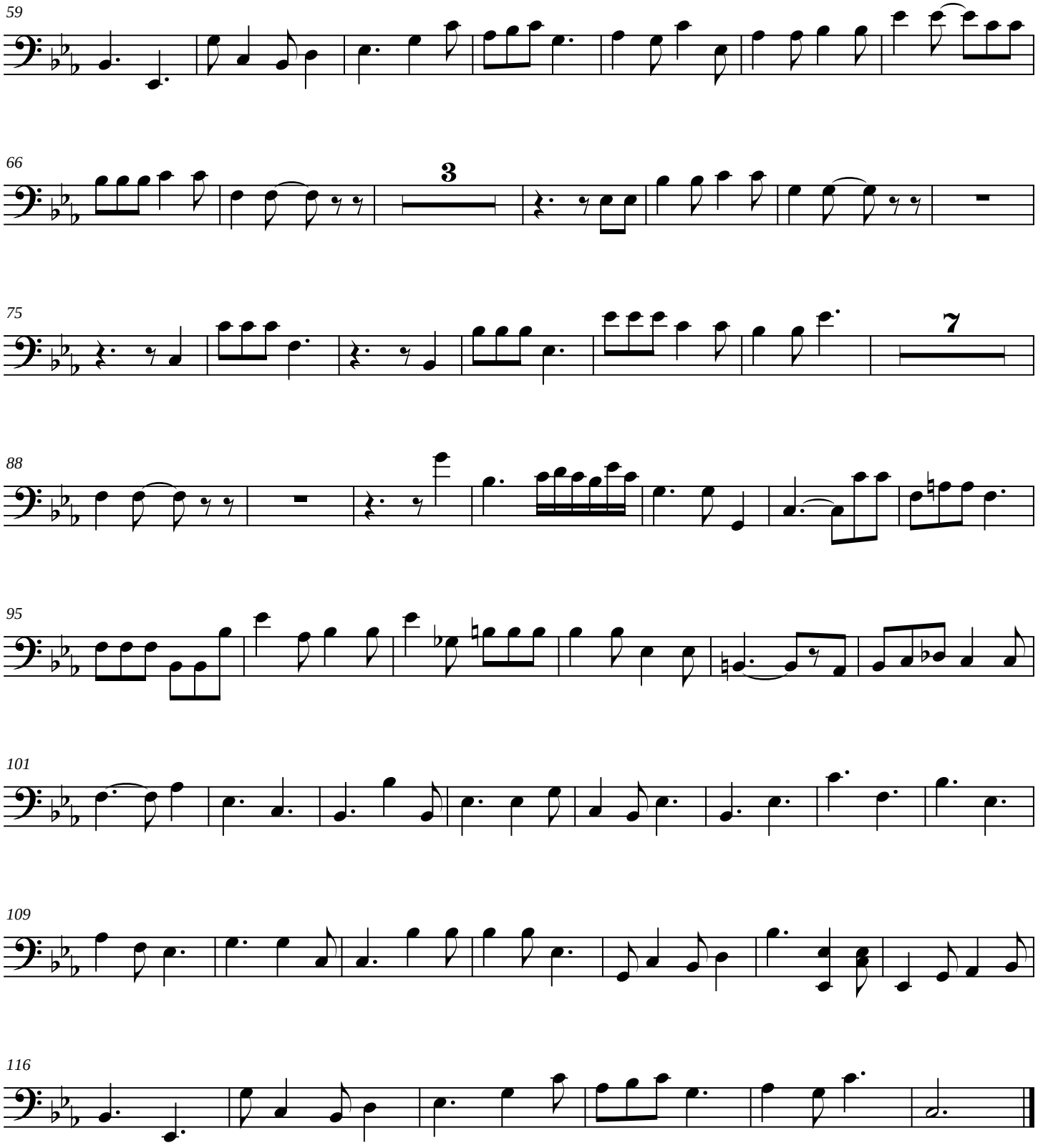
59
66
3
75
7
88
95
101
109
116

Echo Prelude for Brass

Score

James C. Burke

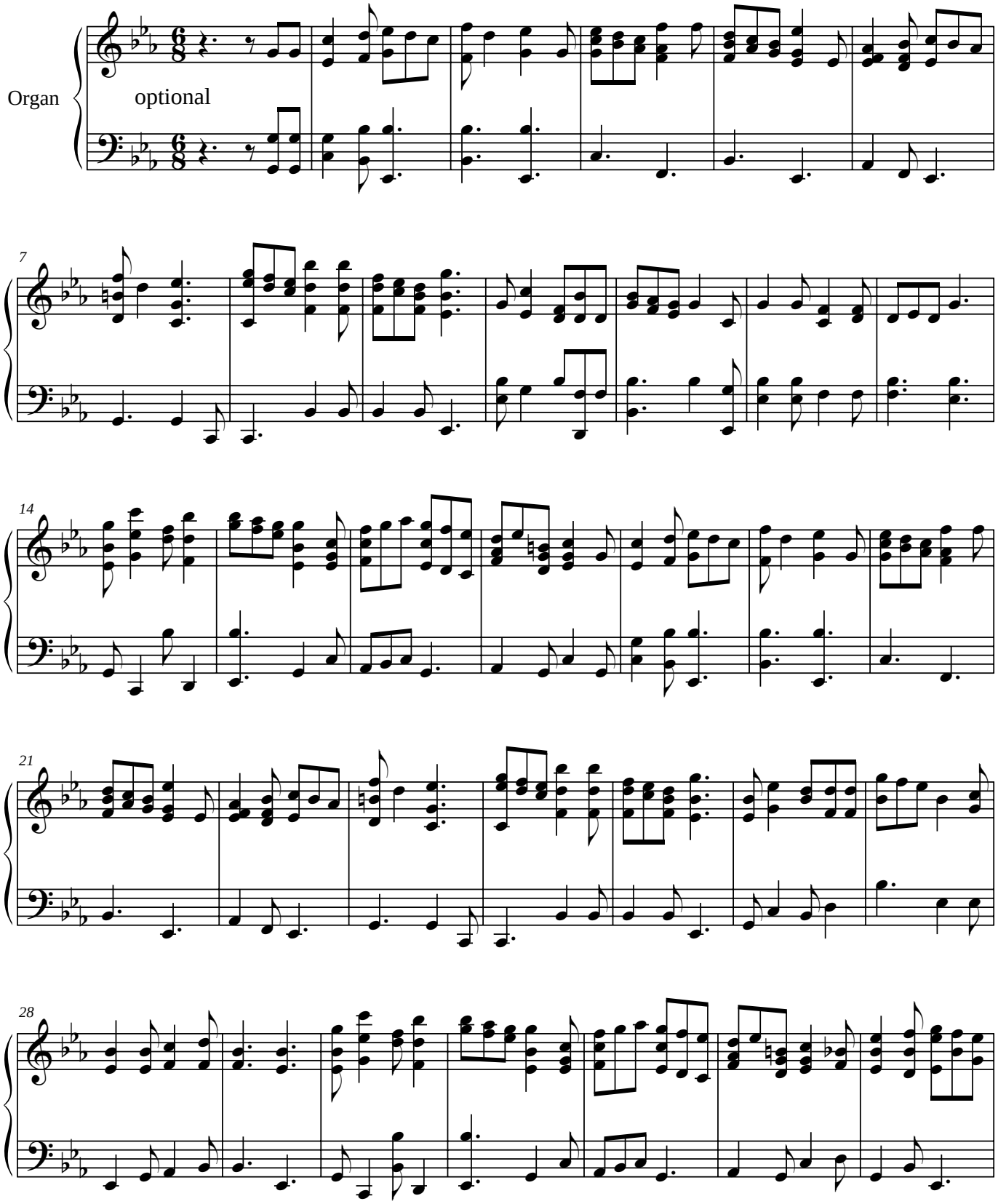

Copyright©1982

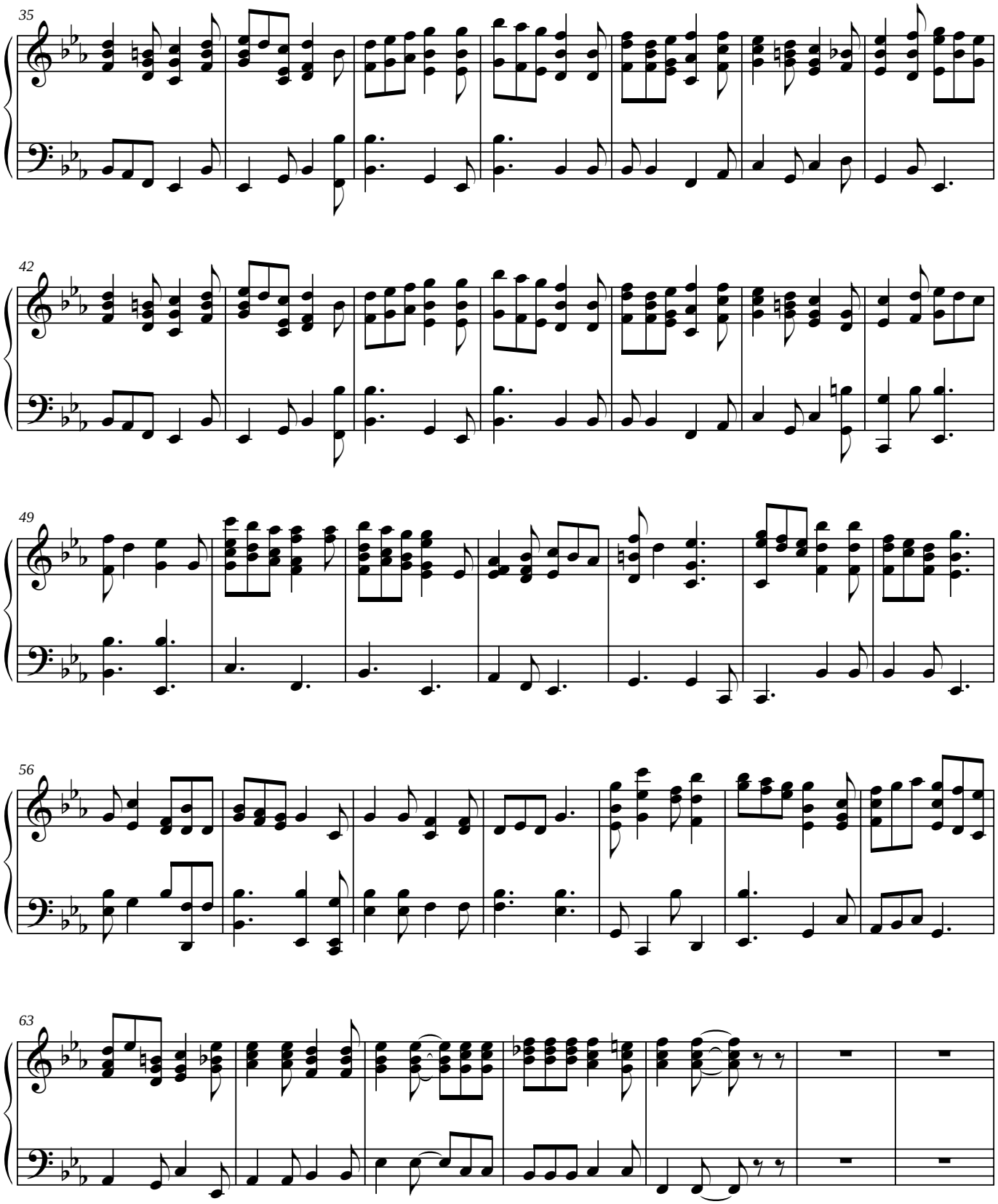
35
42
49
56
63

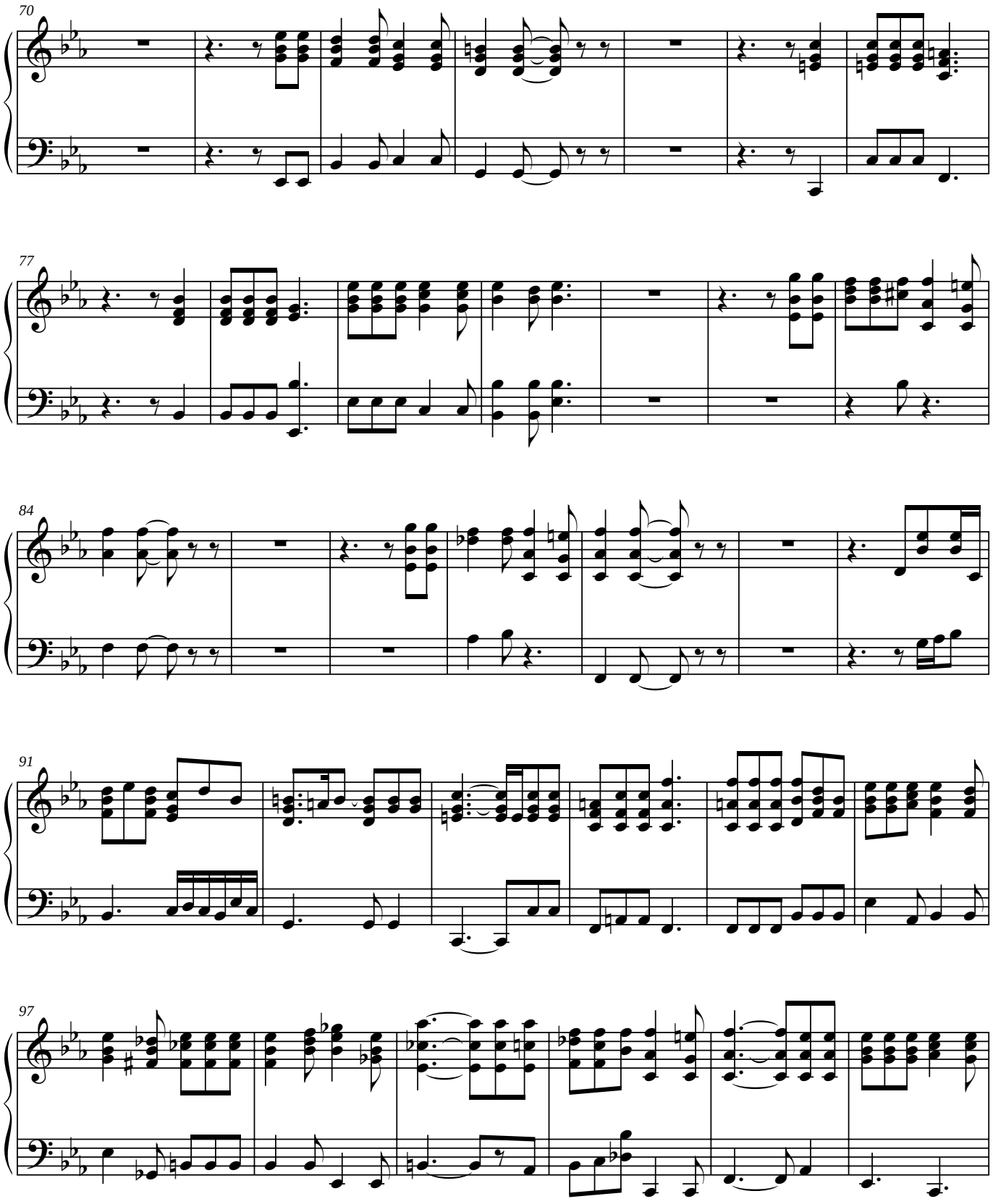
70
77
84
91
97

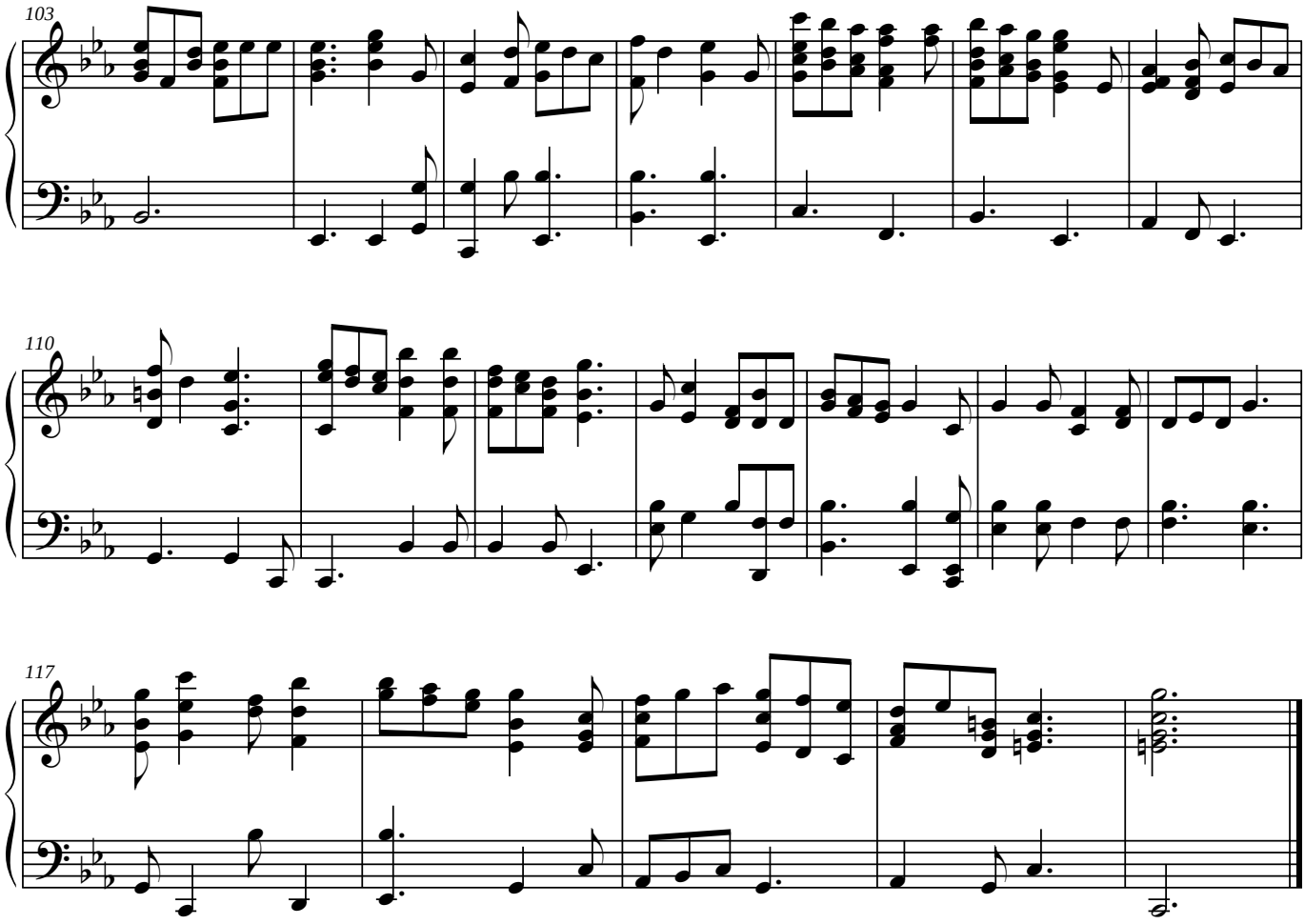
103
110
117

Epilogue

James C. Burke

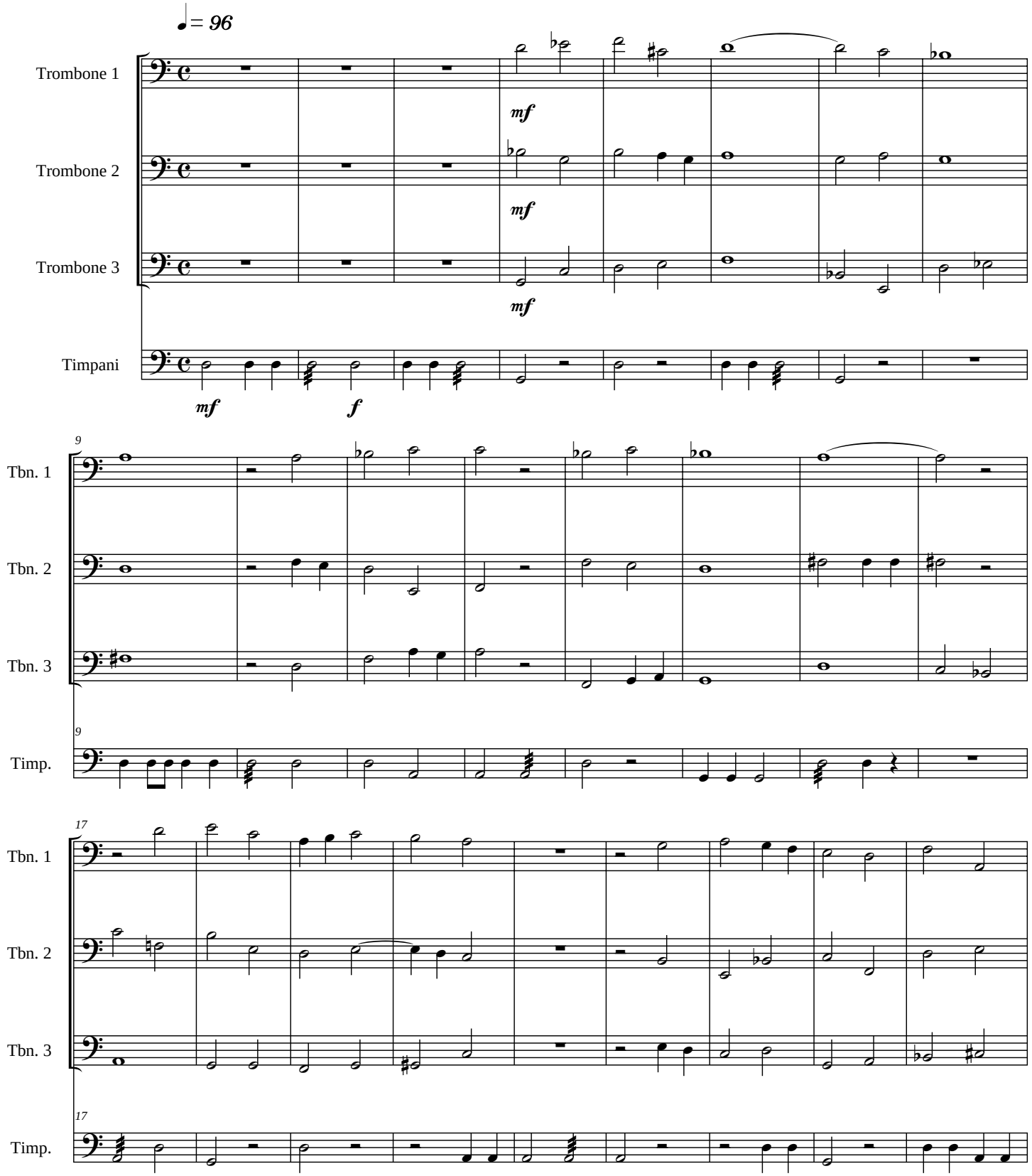

Copyright © 2005

Epilogue

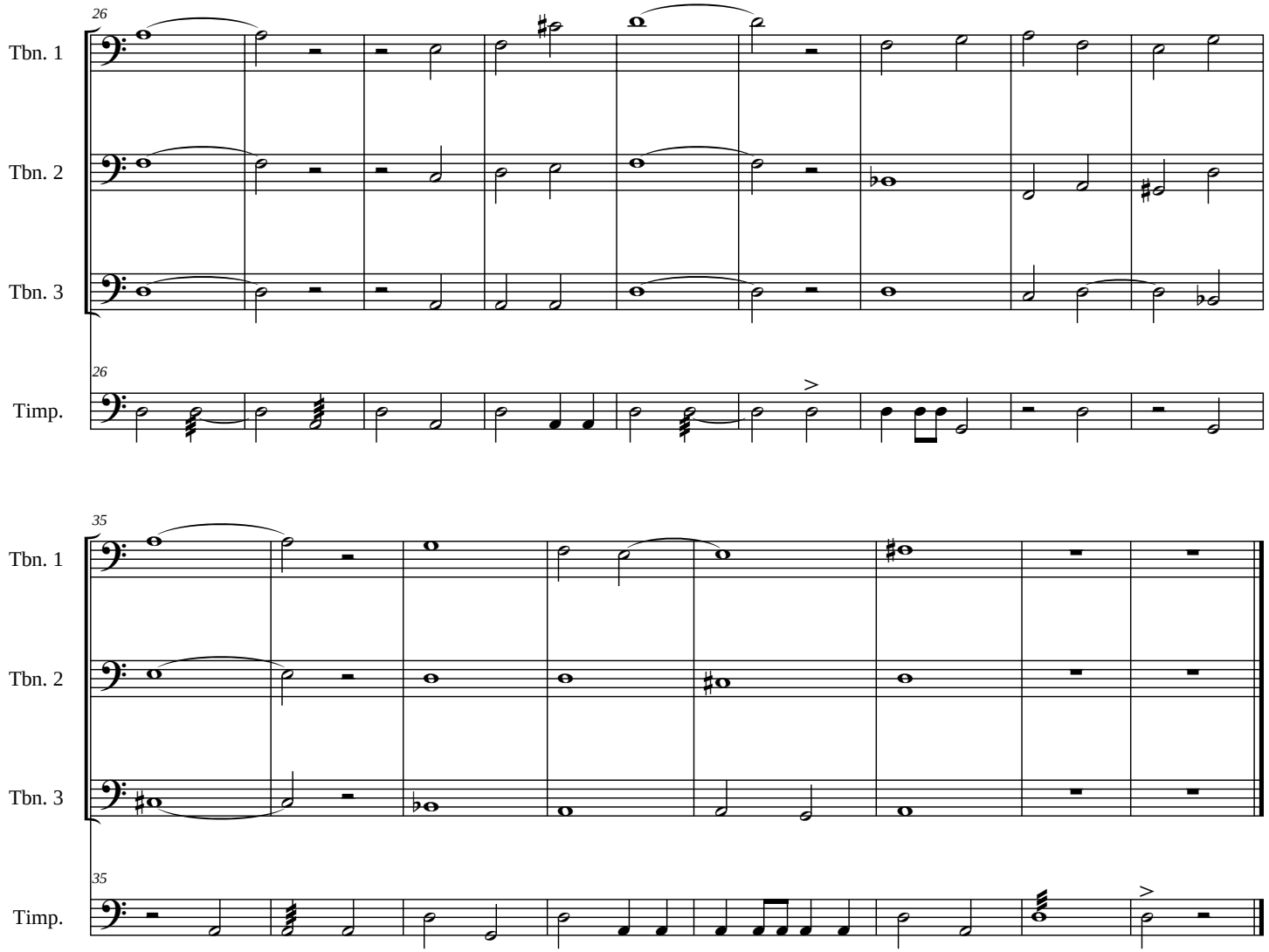

Fanfare

Score

Allegro ♩ = 120

James C. Burke

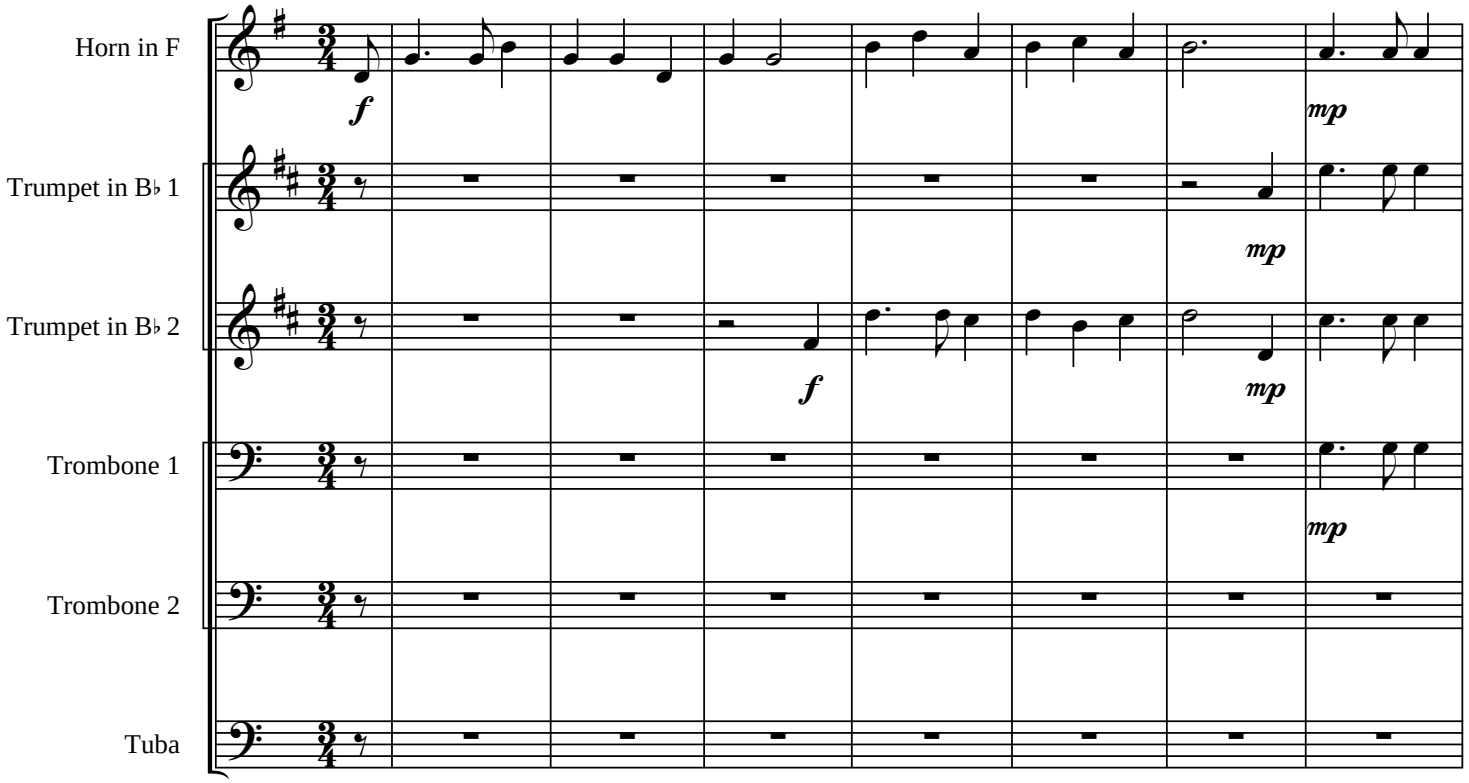

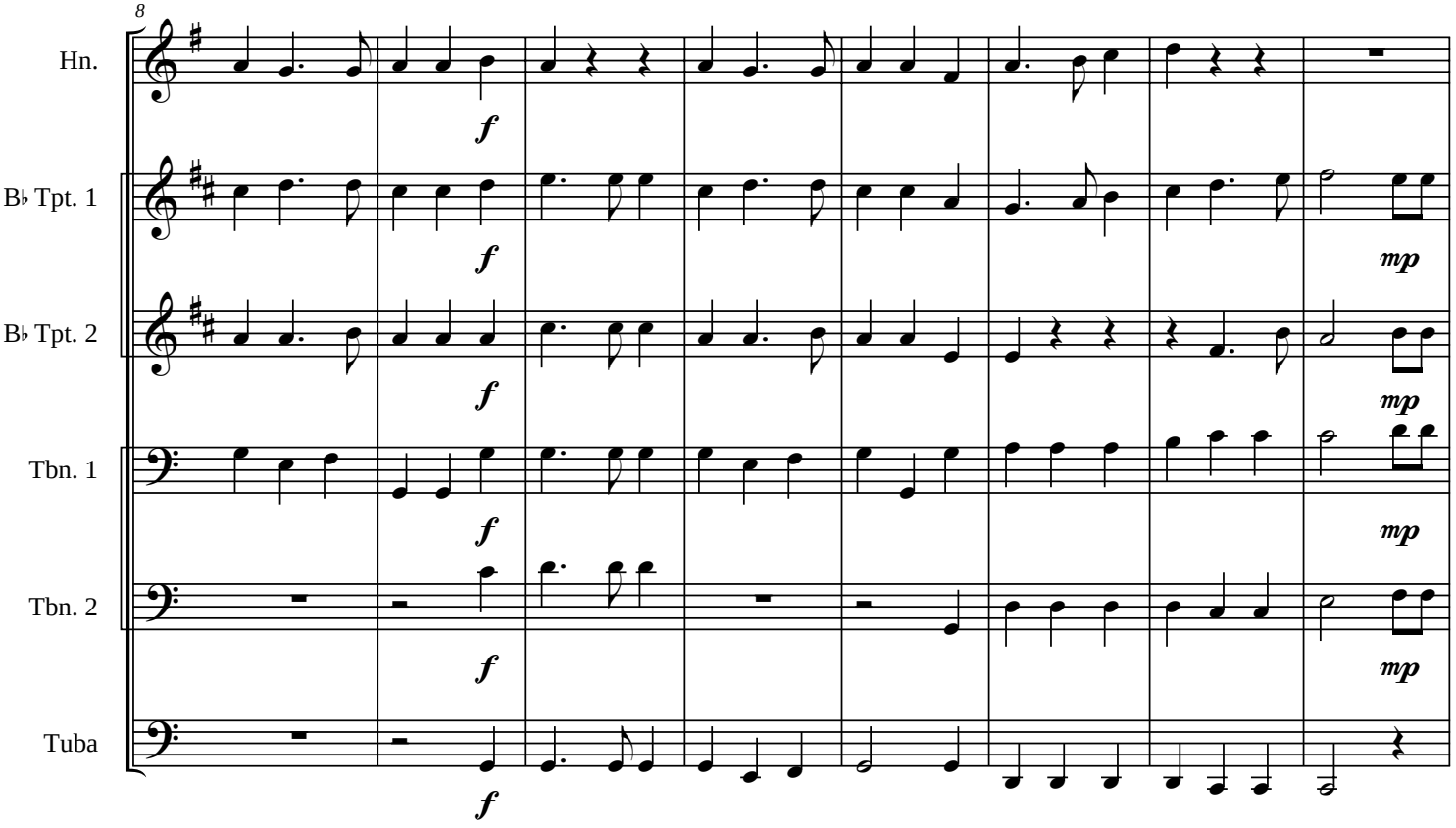

Copyright © 2006

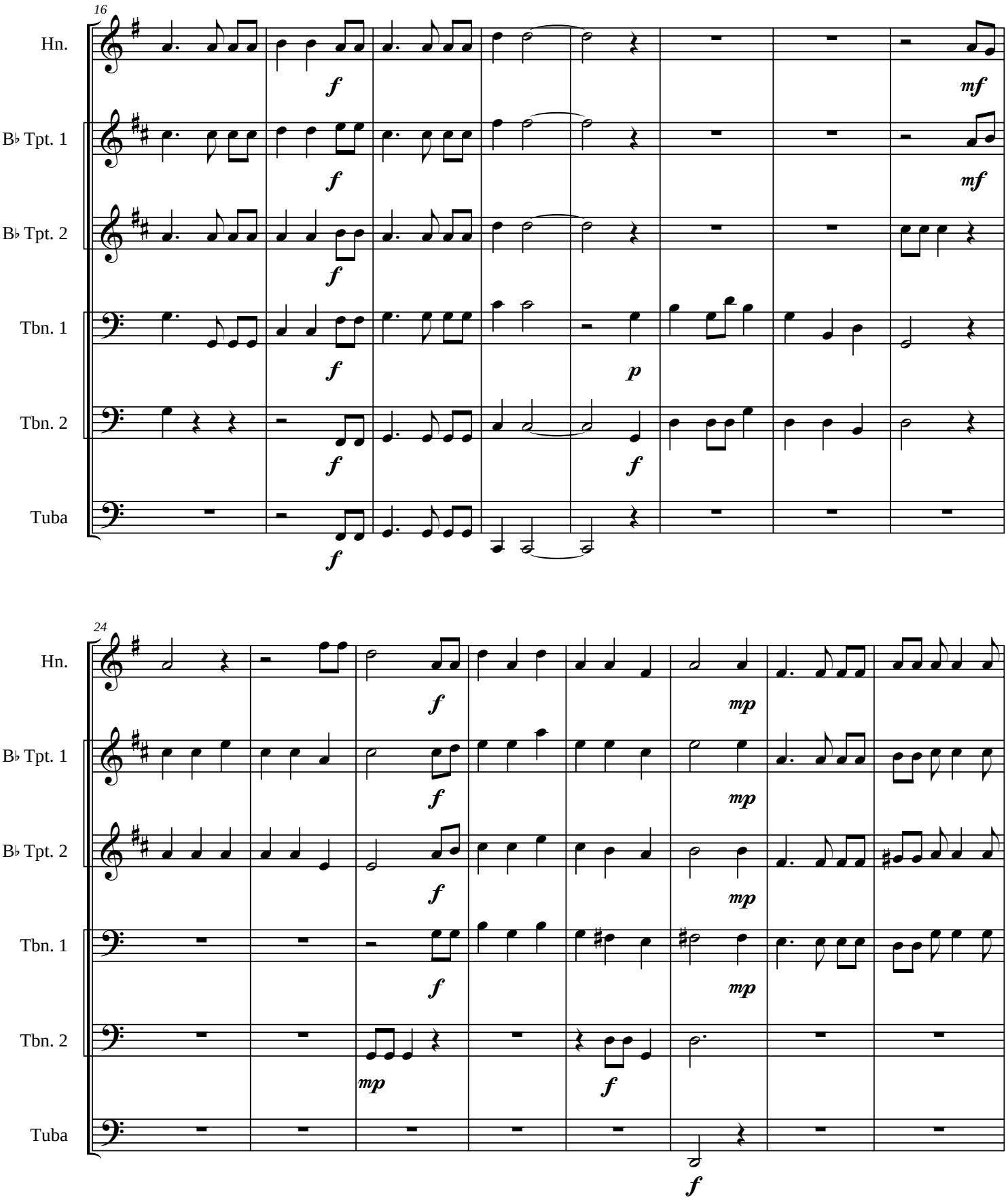
16
Hn.
B♭ Tpt. 1
B♭ Tpt. 2
Tbn. 1
Tbn. 2
Tuba
f
mf
p
24
mp

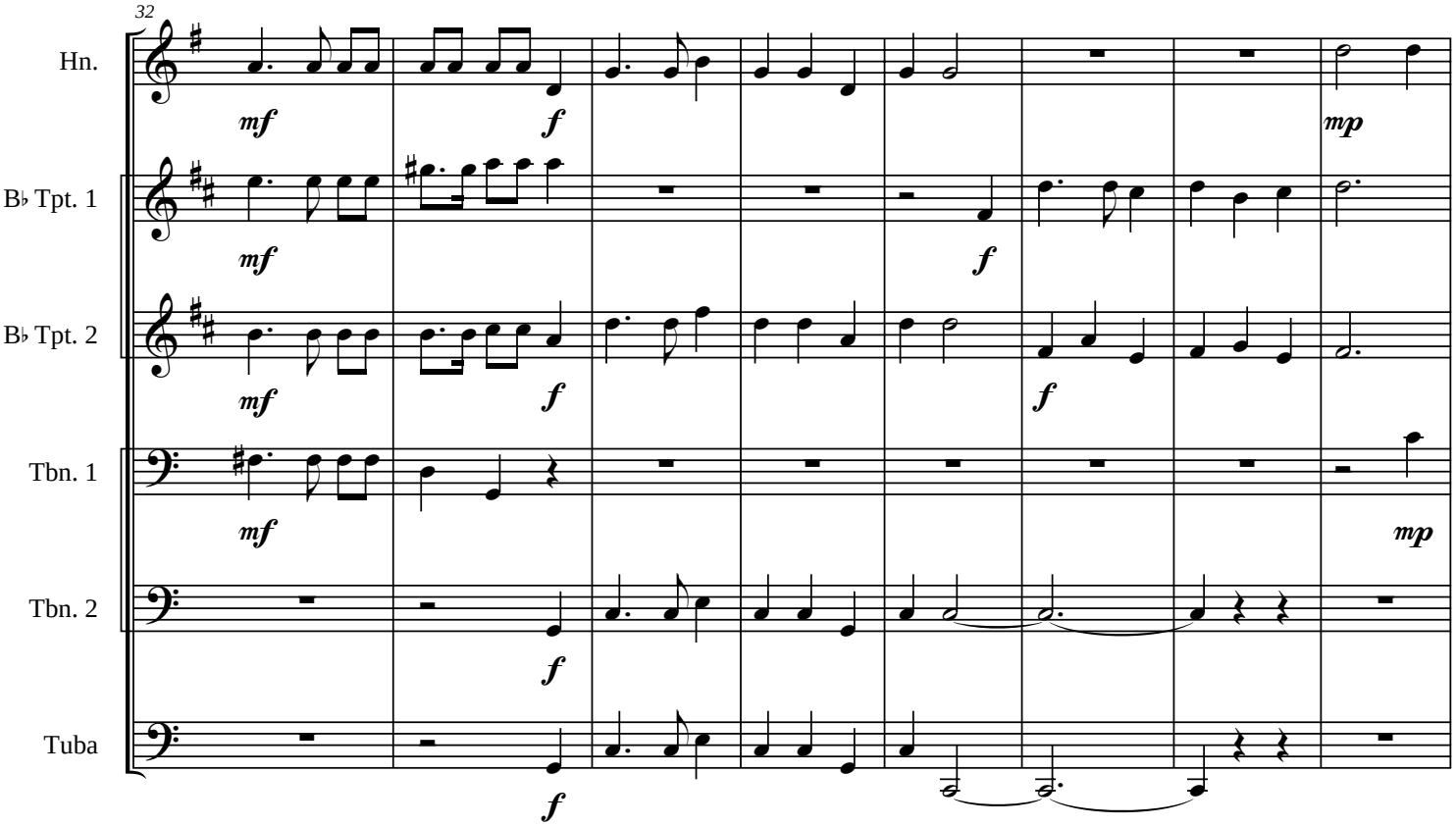
32
Hn.
B♭ Tpt. 1
B♭ Tpt. 2
Tbn. 1
Tbn. 2
Tuba
mf
f
mp

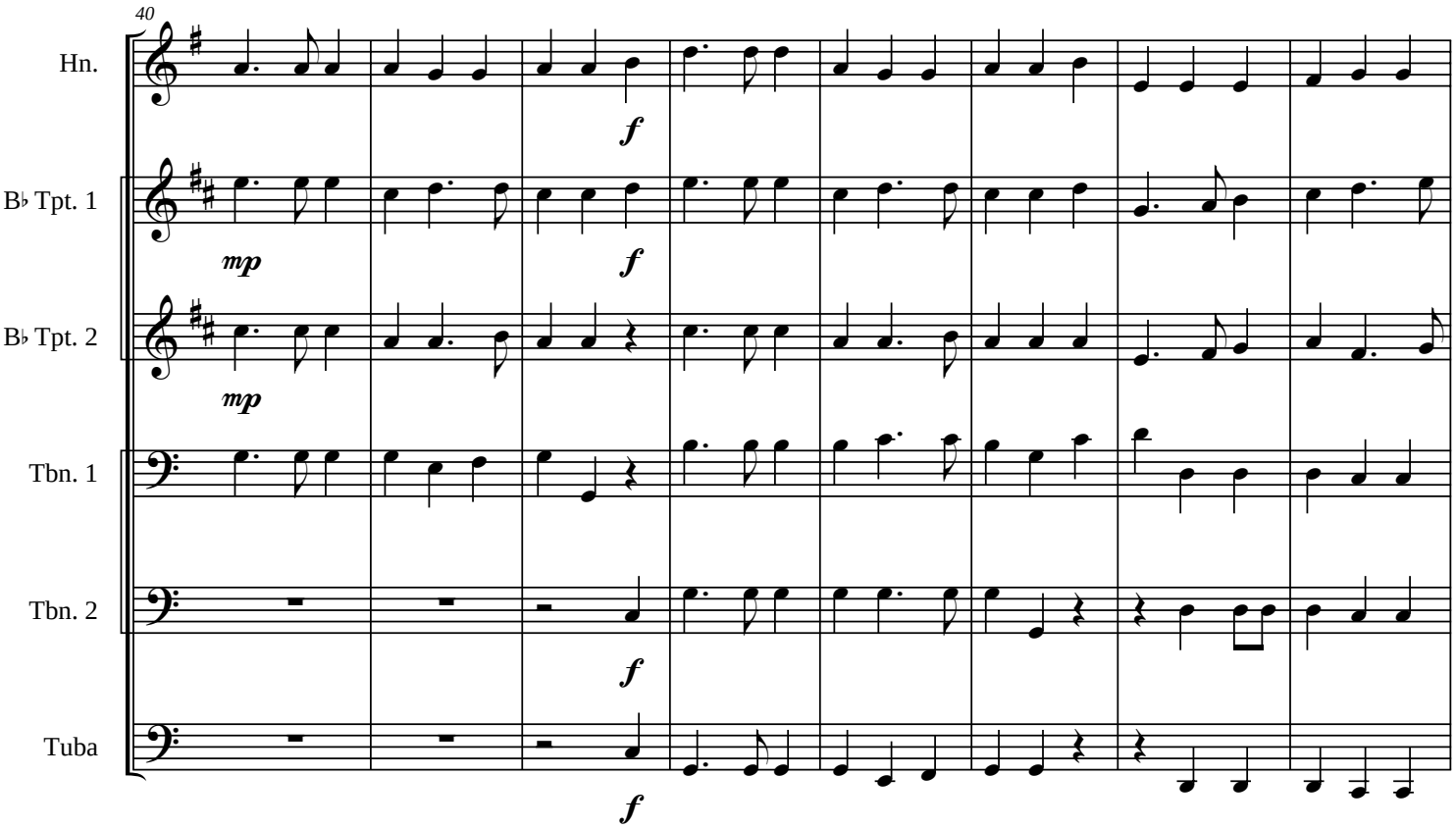
40
Hn.
B♭ Tpt. 1
B♭ Tpt. 2
Tbn. 1
Tbn. 2
Tuba
mp
f

4

48

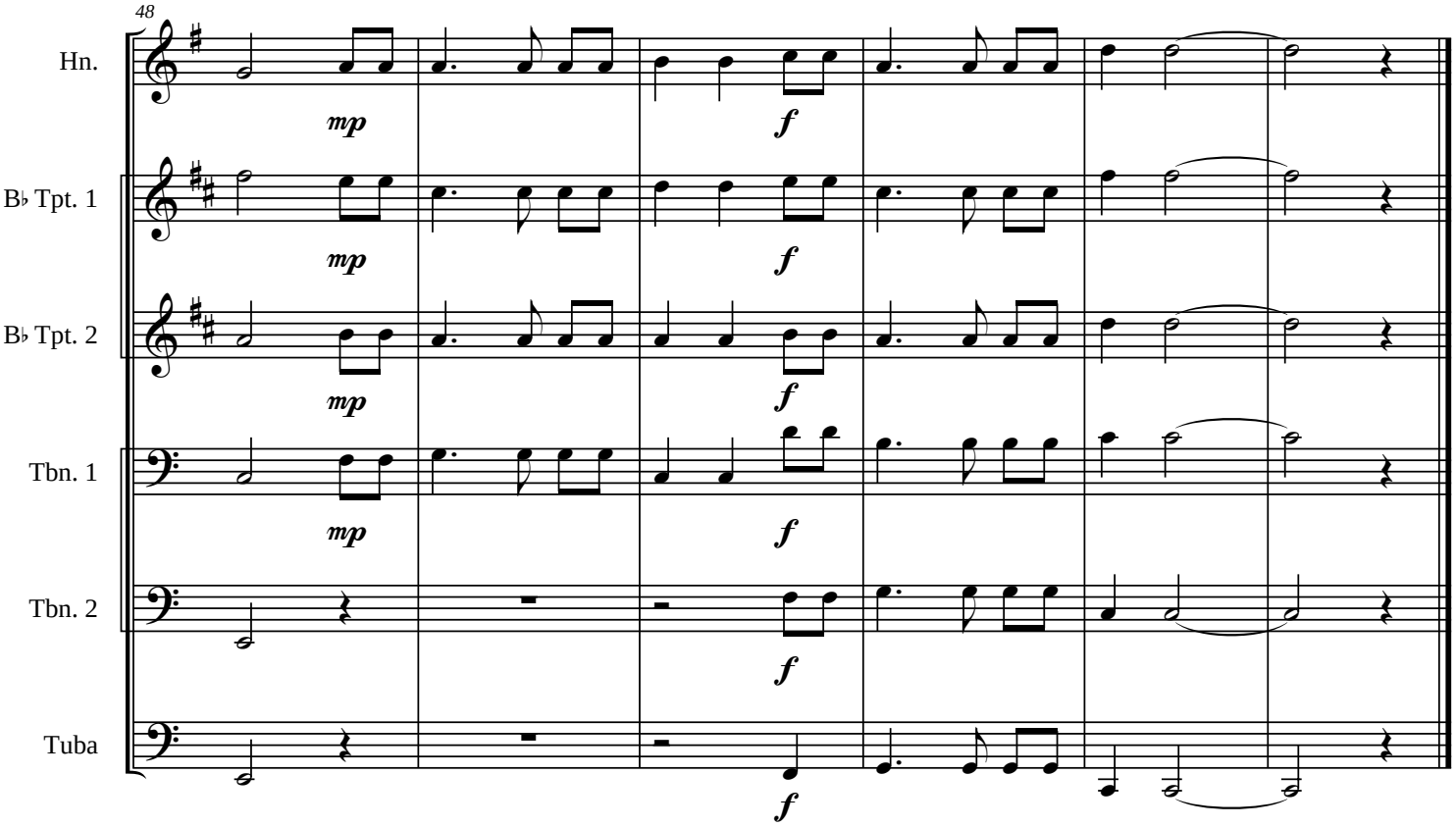

Fanfare

Horn in F

James C. Burke

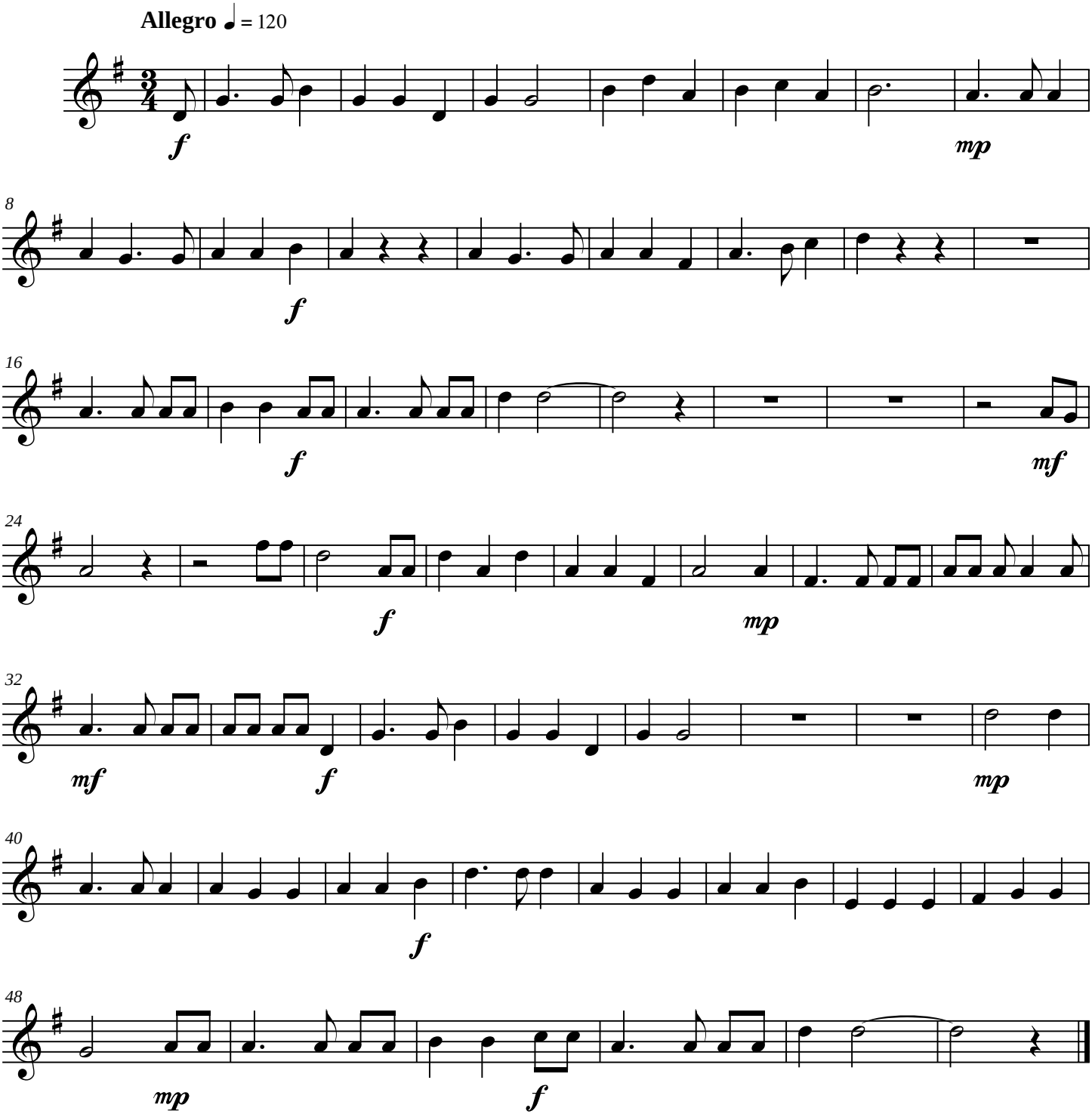

Copyright © 2006

Fanfare

Trumpet in B♭ 1

James C. Burke

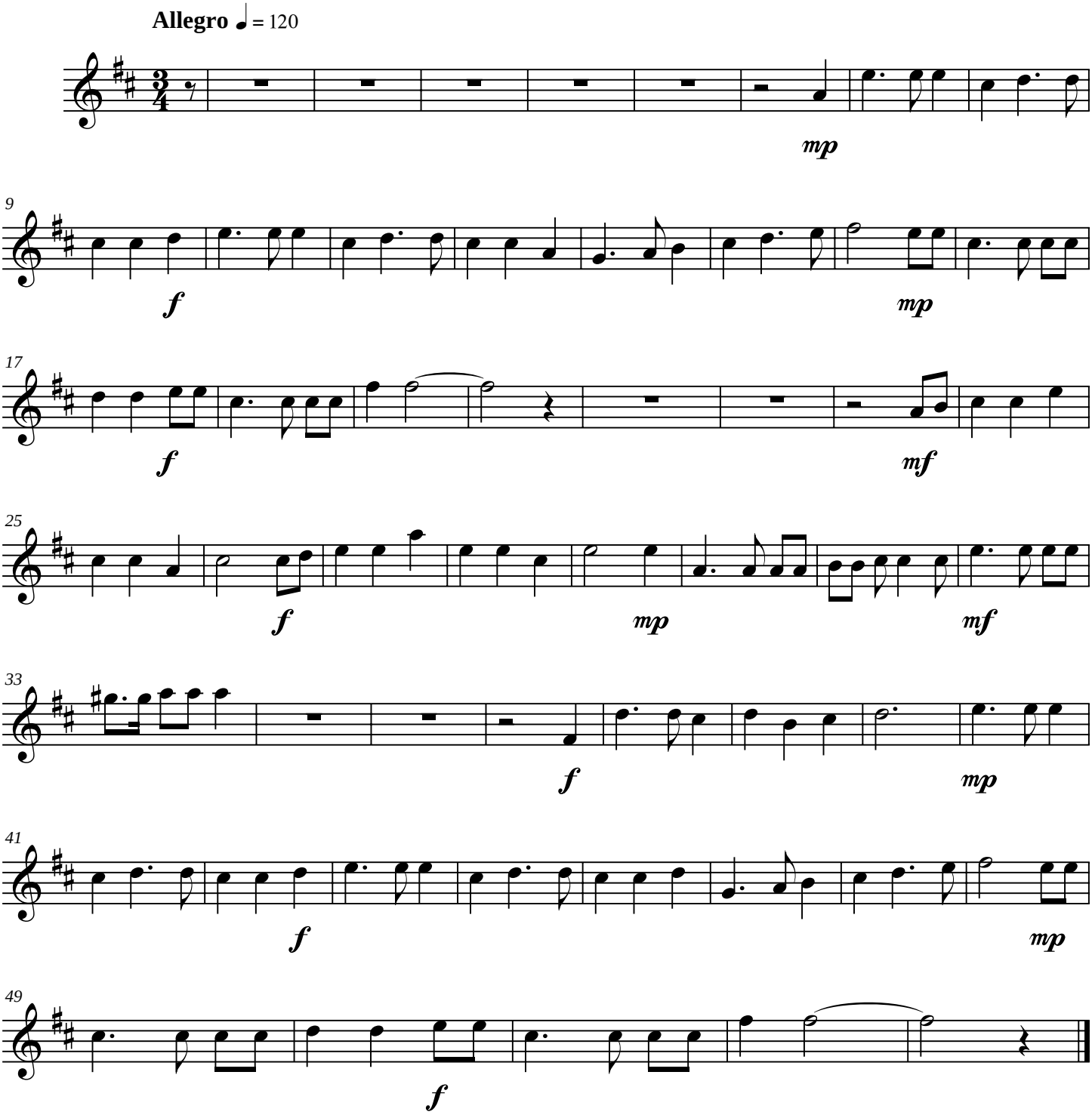

Copyright © 2006

Fanfare

Trumpet in B♭ 2

James C. Burke

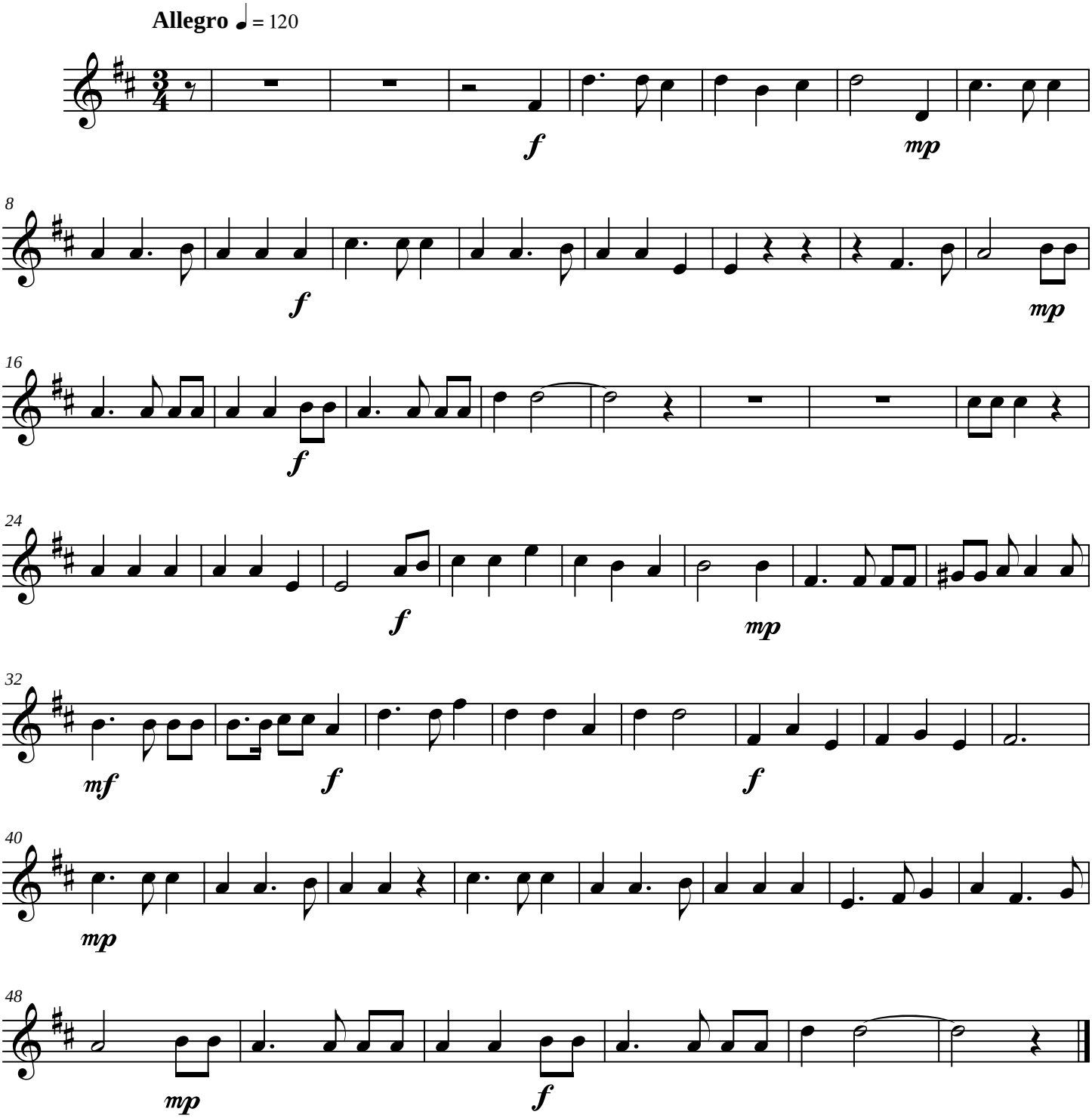

Copyright © 2006

Fanfare

Trombone 1

James C. Burke

Allegro ♩ = 120

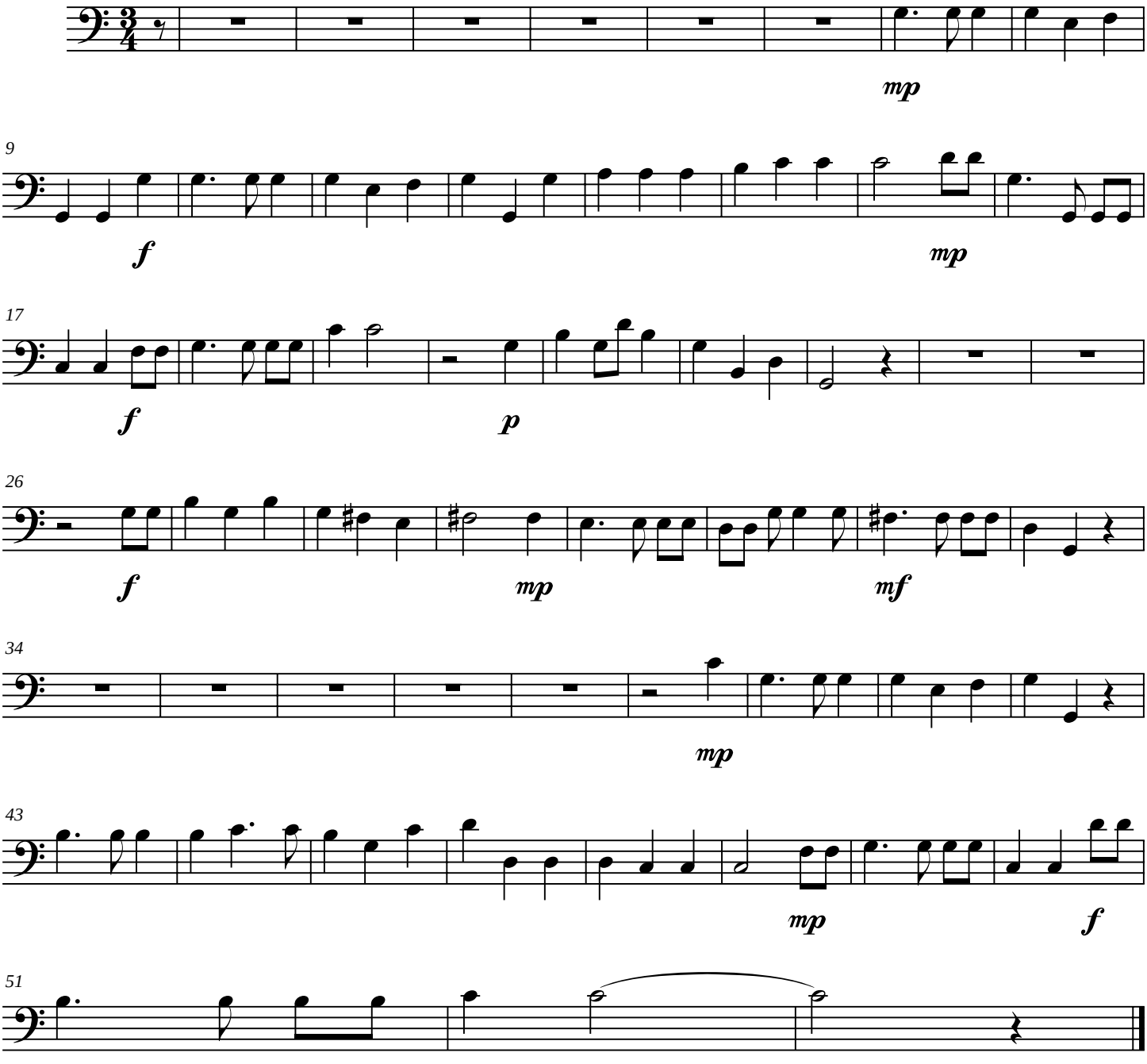

Copyright © 2006

Fanfare

Trombone 2

James C. Burke

Allegro ♩ = 120

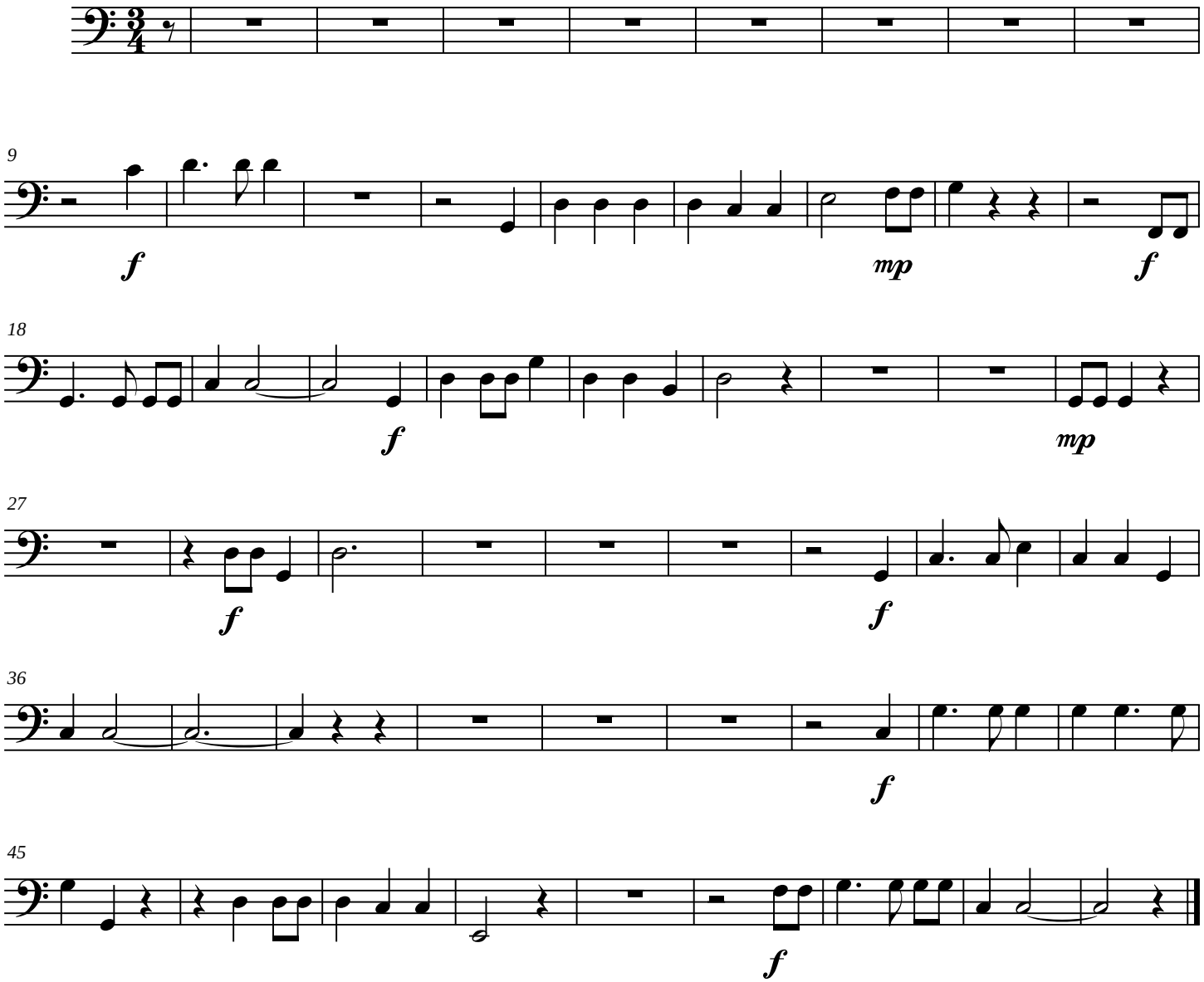

Copyright © 2006

Fanfare

Tuba

James C. Burke

Allegro ♩ = 120

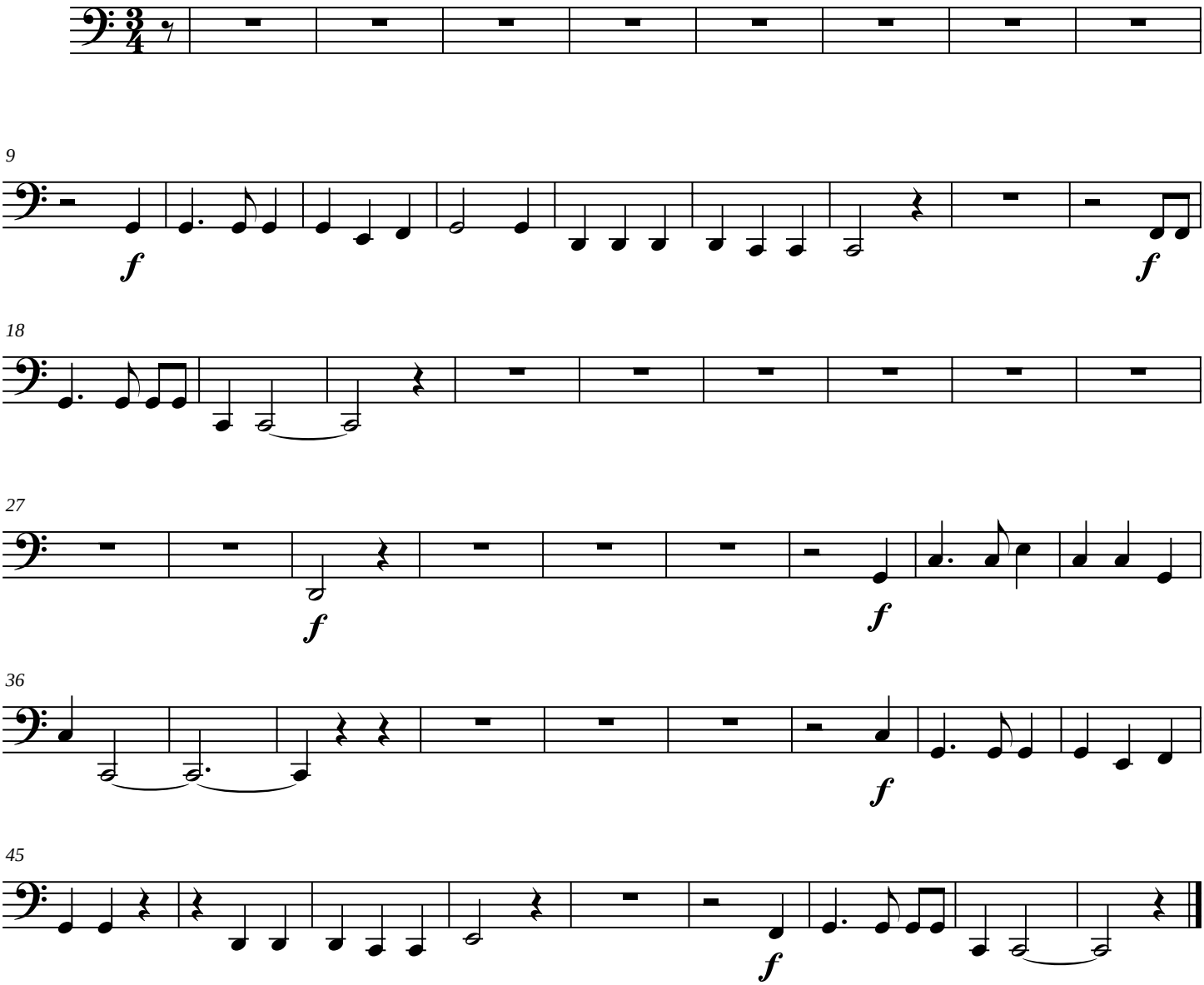

Copyright © 2006

Later

(A Student Song)

James C. Burke

Score

♩ = 108

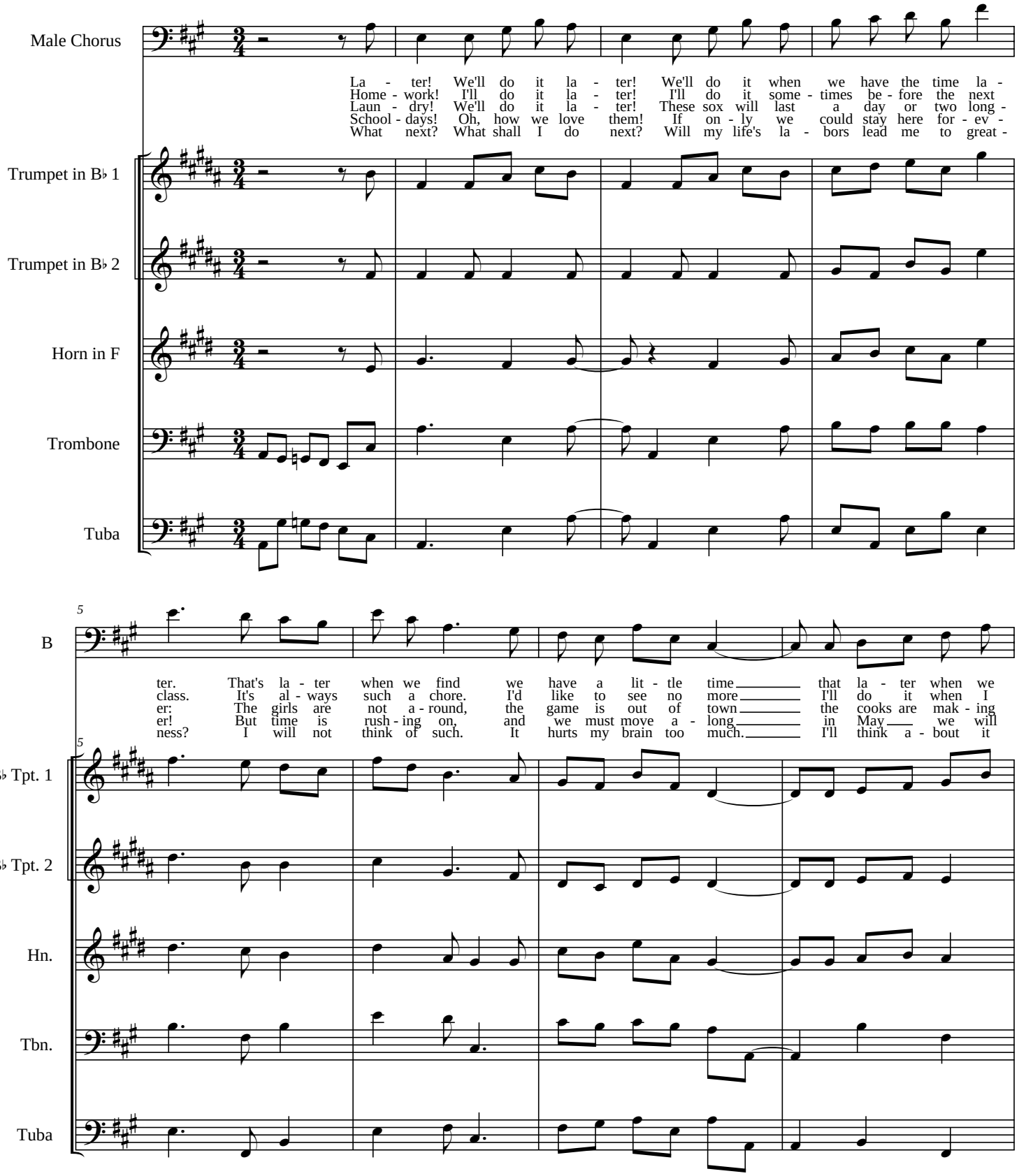

Copyright © 1982

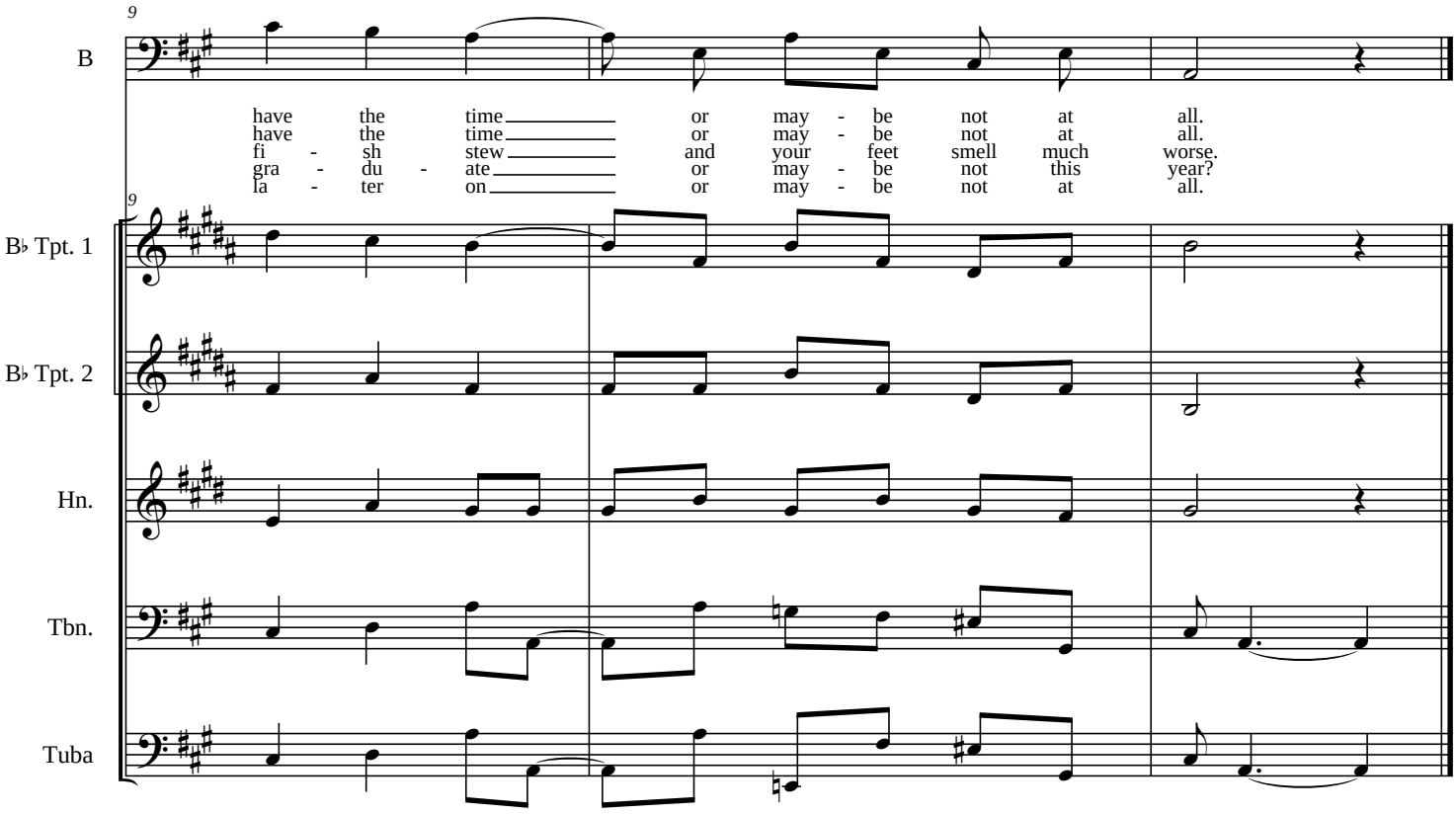
9
B
have the time or may - be not at all.
have the time or may - be not at all.
fi - sh stew and your feet smell much worse.
gra - du - ate or may - be not this year?
la - ter on or may - be not at all.
9
B♭ Tpt. 1
B♭ Tpt. 2
Hn.
Tbn.
Tuba

Later

(A Student Song)

Trumpet in B♭ 1

James C. Burke

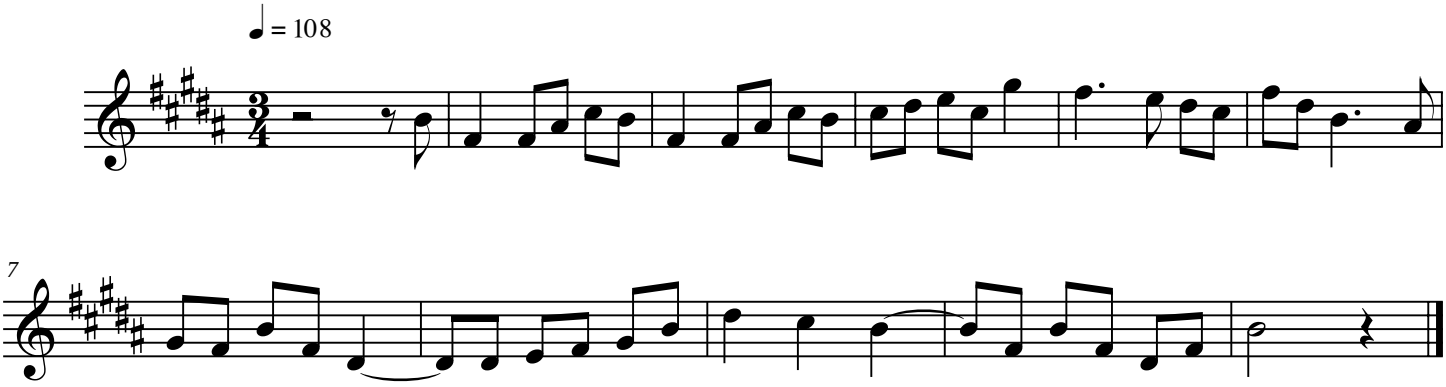

Copyright © 1982

Trumpet in B♭ 2

Later

(A Student Song)

James C. Burke

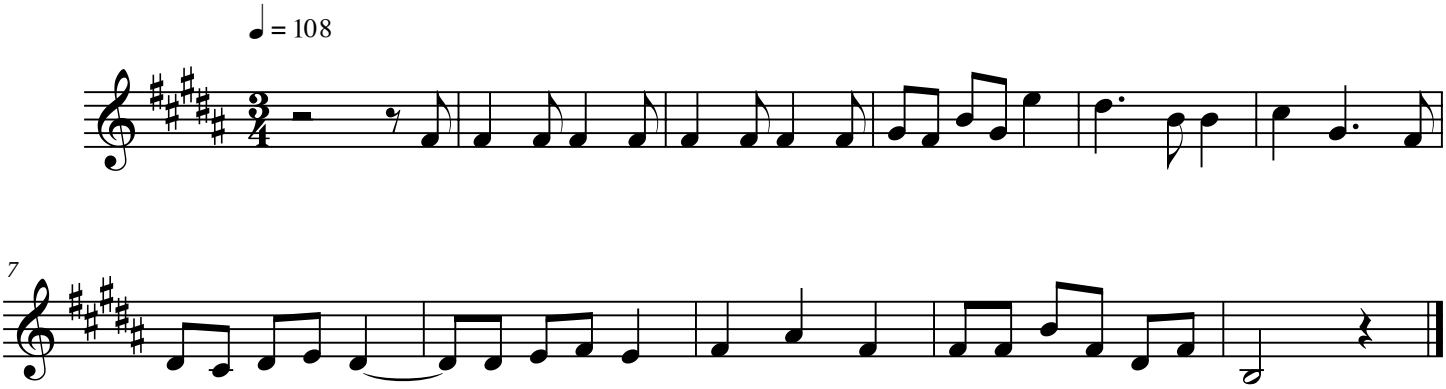

Copyright © 1982

Later

(A Student Song)

Horn in F

James C. Burke

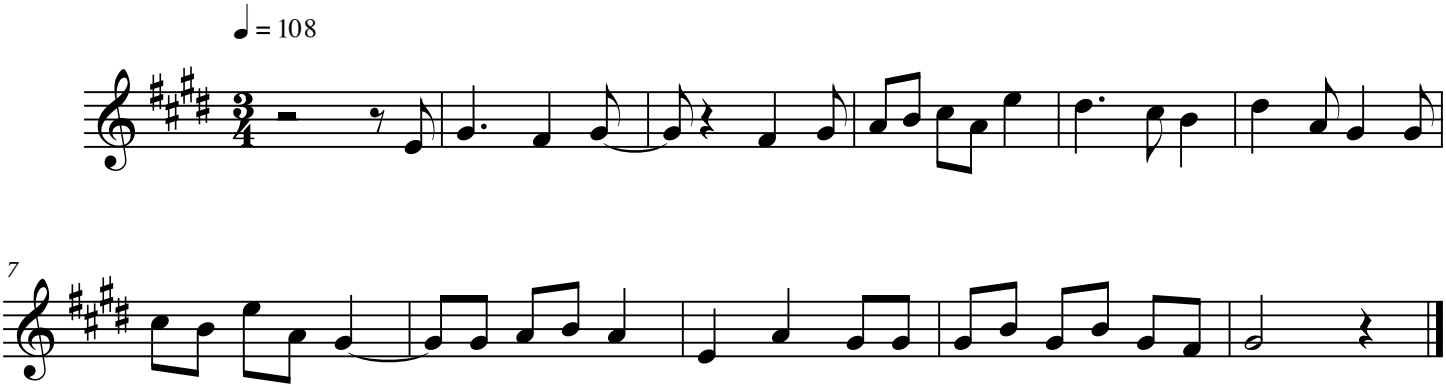

Copyright © 1982

Trombone

Later

(A Student Song)

James C. Burke

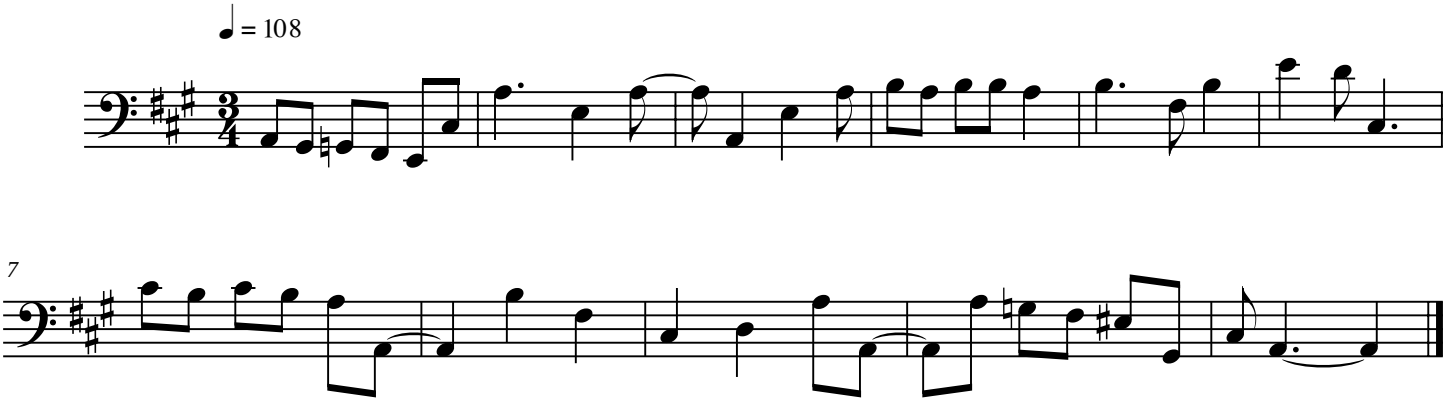

Copyright © 1982

Later

(A Student Song)

Tuba

James C. Burke

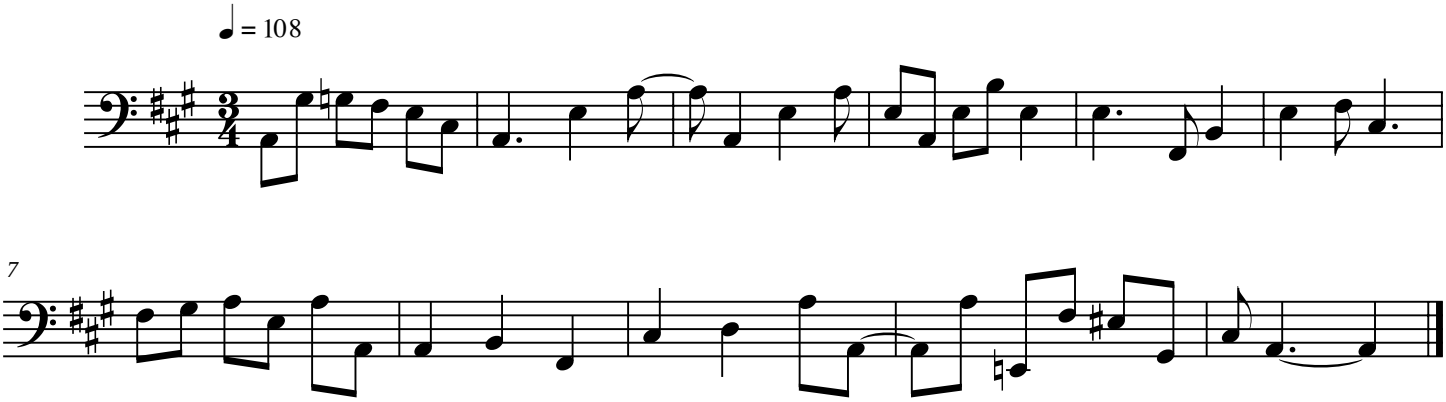

Copyright © 1982

Trumpet Tune 1

Unaccompanied

James C. Burke

Solo Trumpet

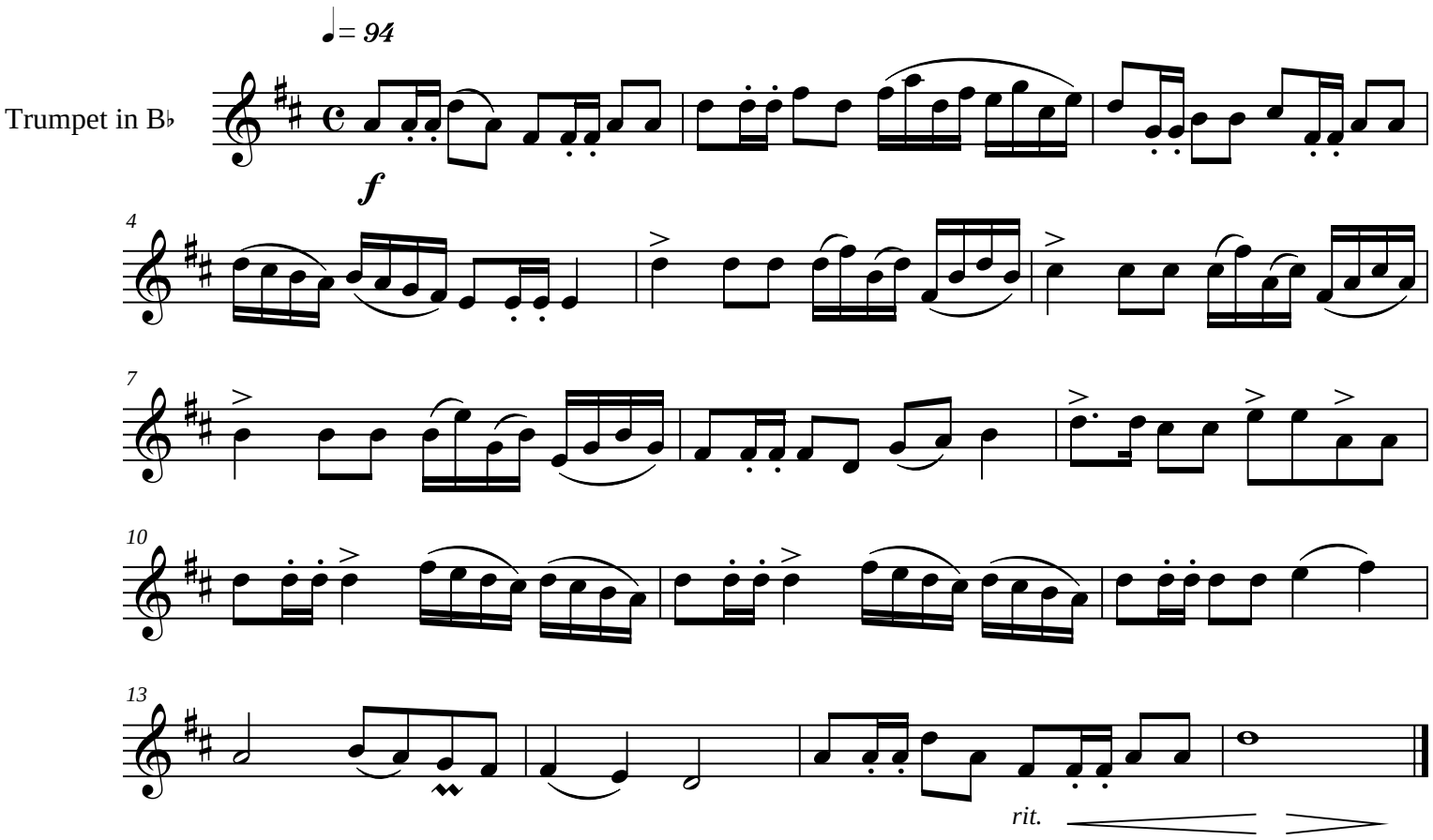

Copyright © 2006

Trumpet Tune No. 2

Duet

James C. Burke

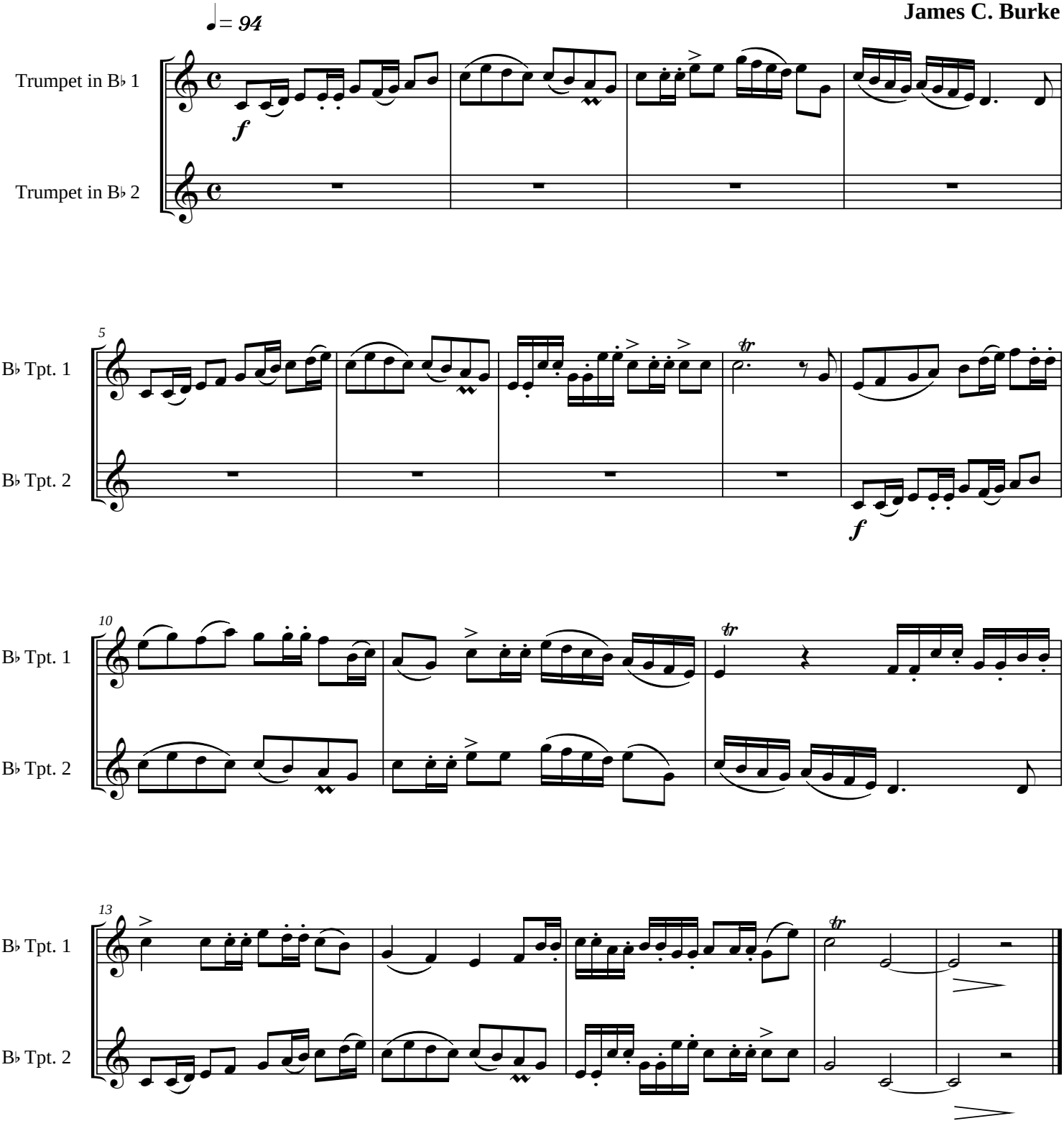

Copyright © 2006

Prelude and Fugue for Chamber Orchestra

Score

(for F. Donald Hickman)

James C. Burke

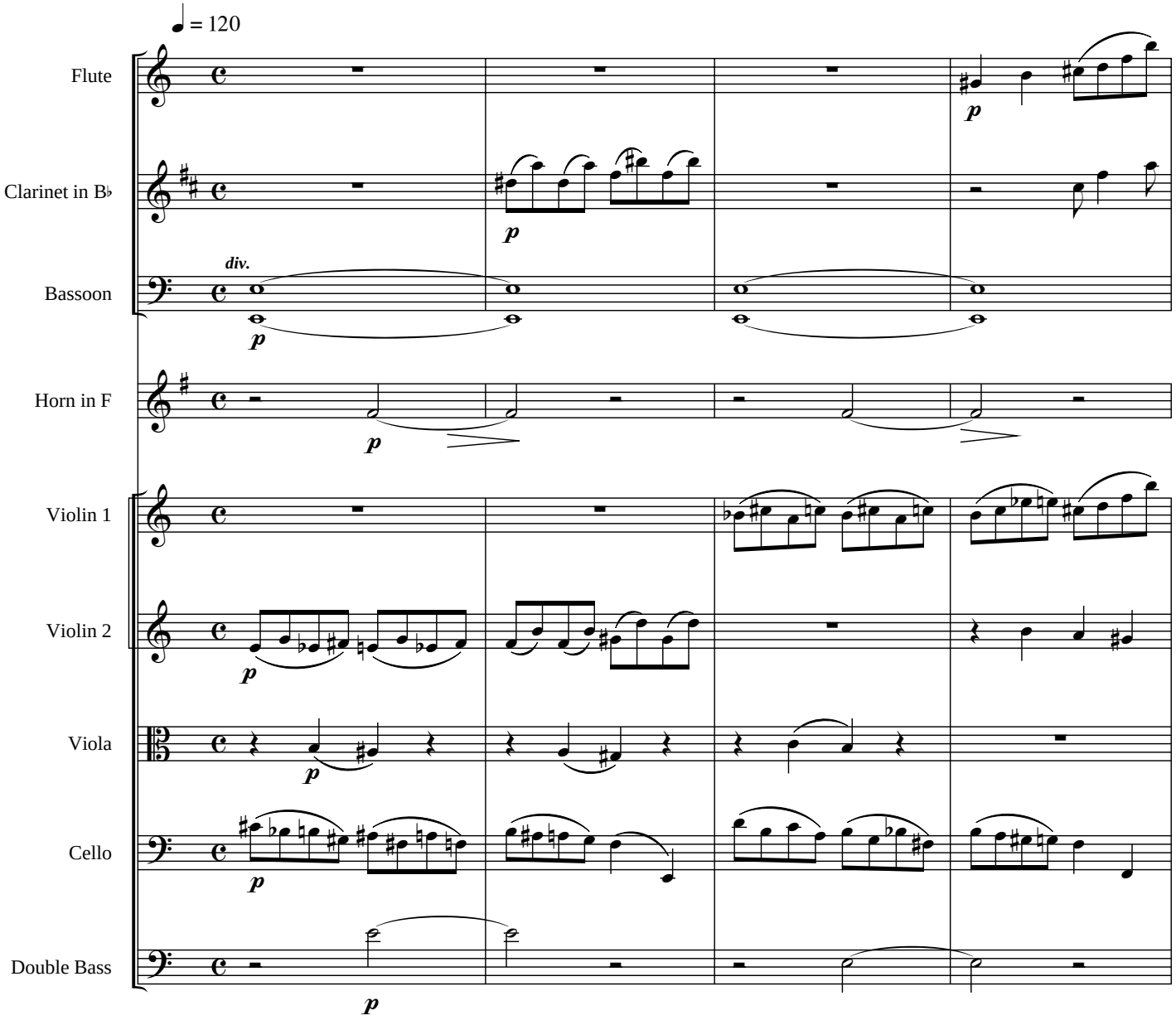

Copyright©1988

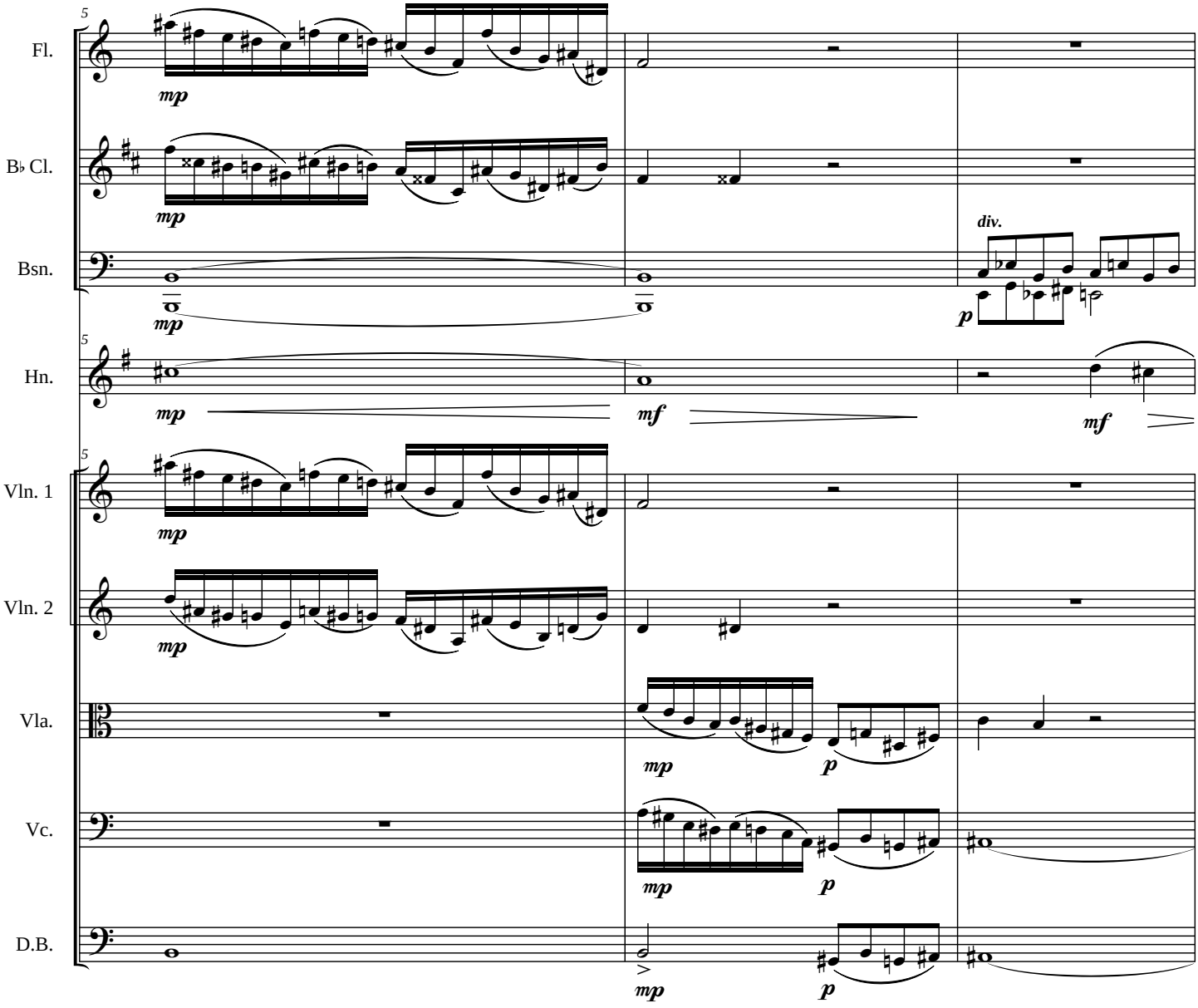
5
Fl.
mp
B♭ Cl.
mp
div.
Bsn.
mp
p
5
Hn.
mp
mf
mf
5
Vln. 1
mp
Vln. 2
mp
Vla.
mp
p
Vc.
mp
p
D.B.
mp
p

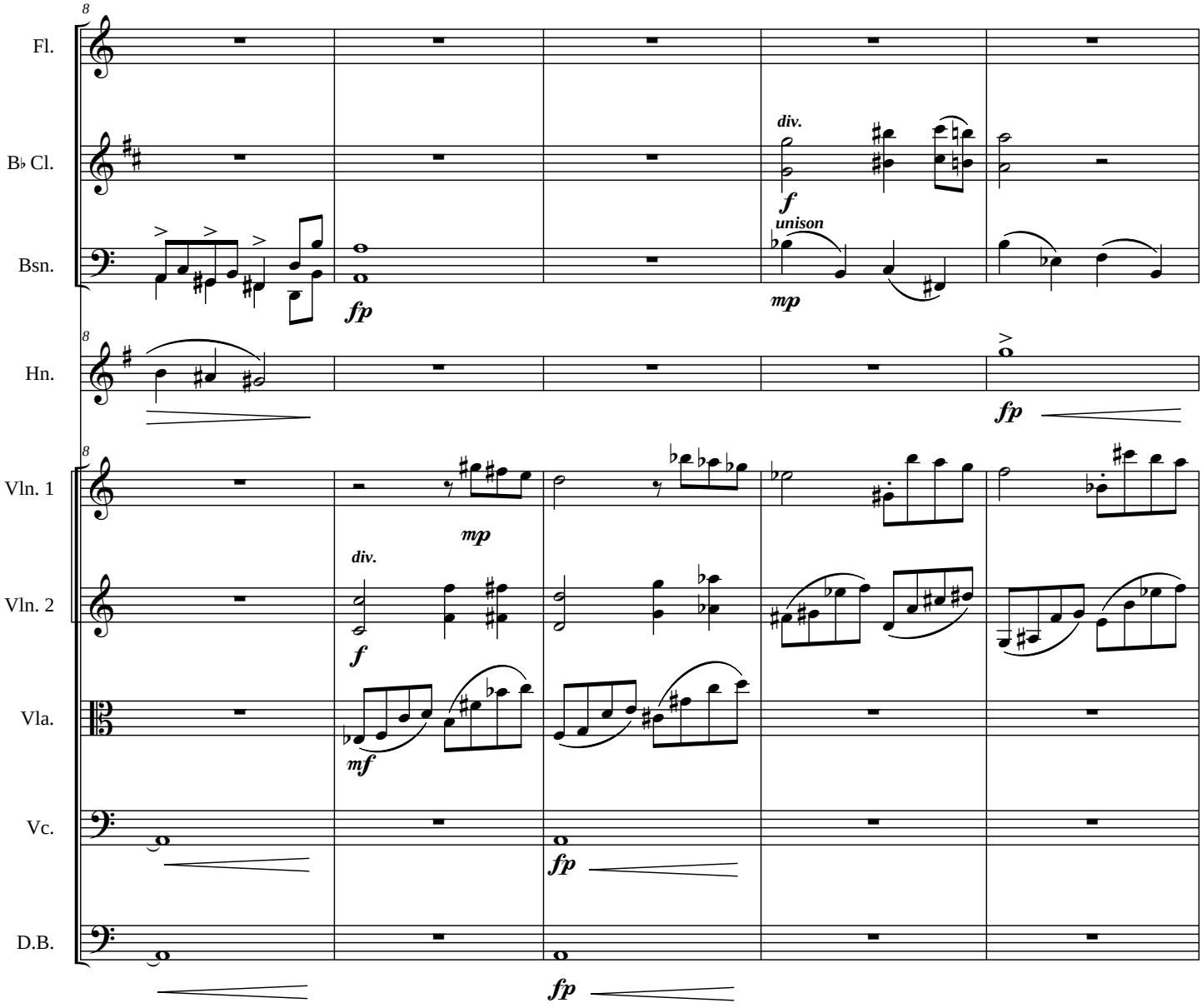
Fl.
B♭ Cl.
Bsn.
Hn.
Vln. 1
Vln. 2
Vla.
Vc.
D.B.
fp
div.
f
unison
mp
mf

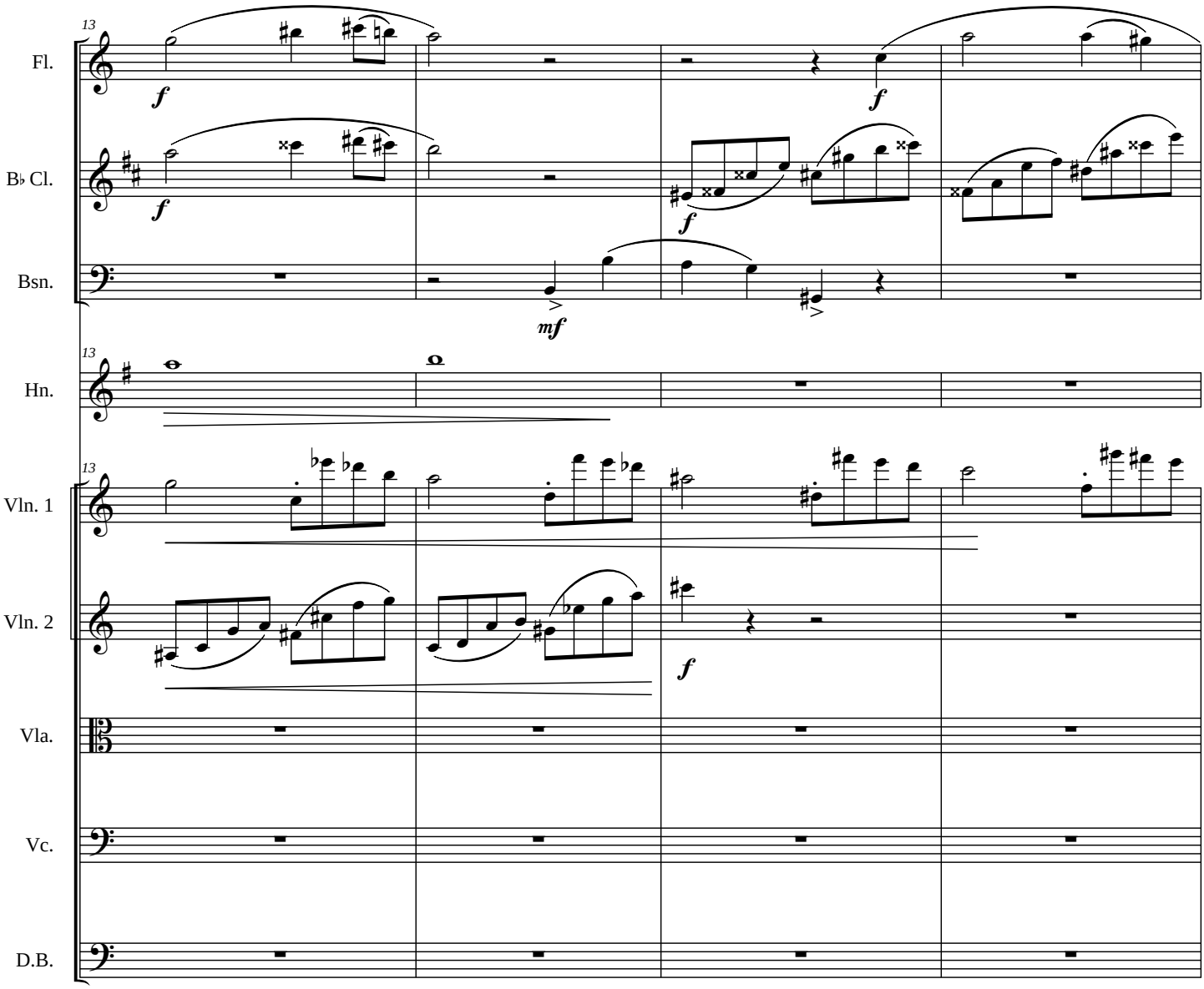
13
Fl.
B♭ Cl.
Bsn.
Hn.
Vln. 1
Vln. 2
Vla.
Vc.
D.B.
f
mf

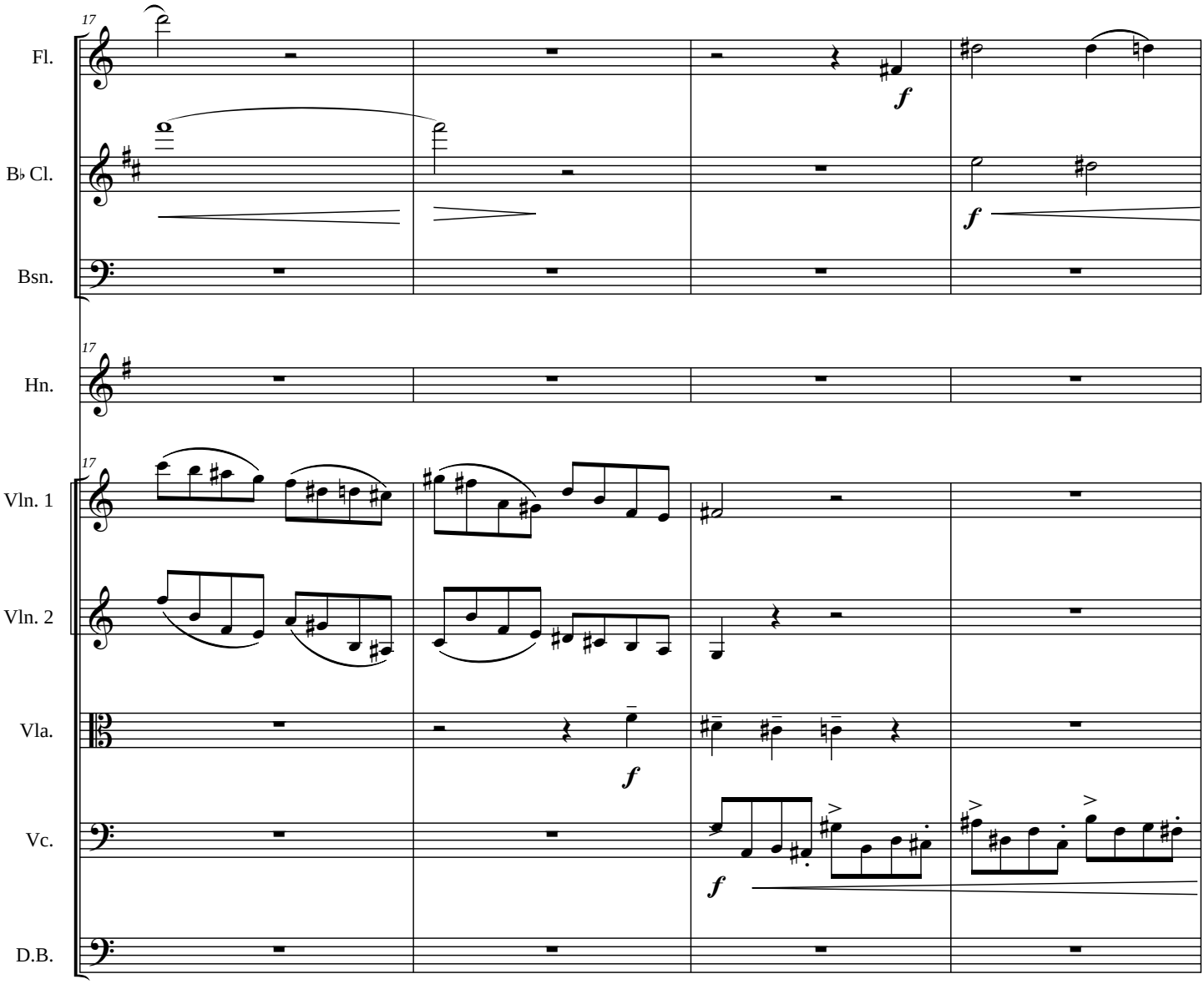
17
Fl.
B♭ Cl.
Bsn.
17
Hn.
17
Vln. 1
Vln. 2
Vla.
Vc.
D.B.
f
f
f
f

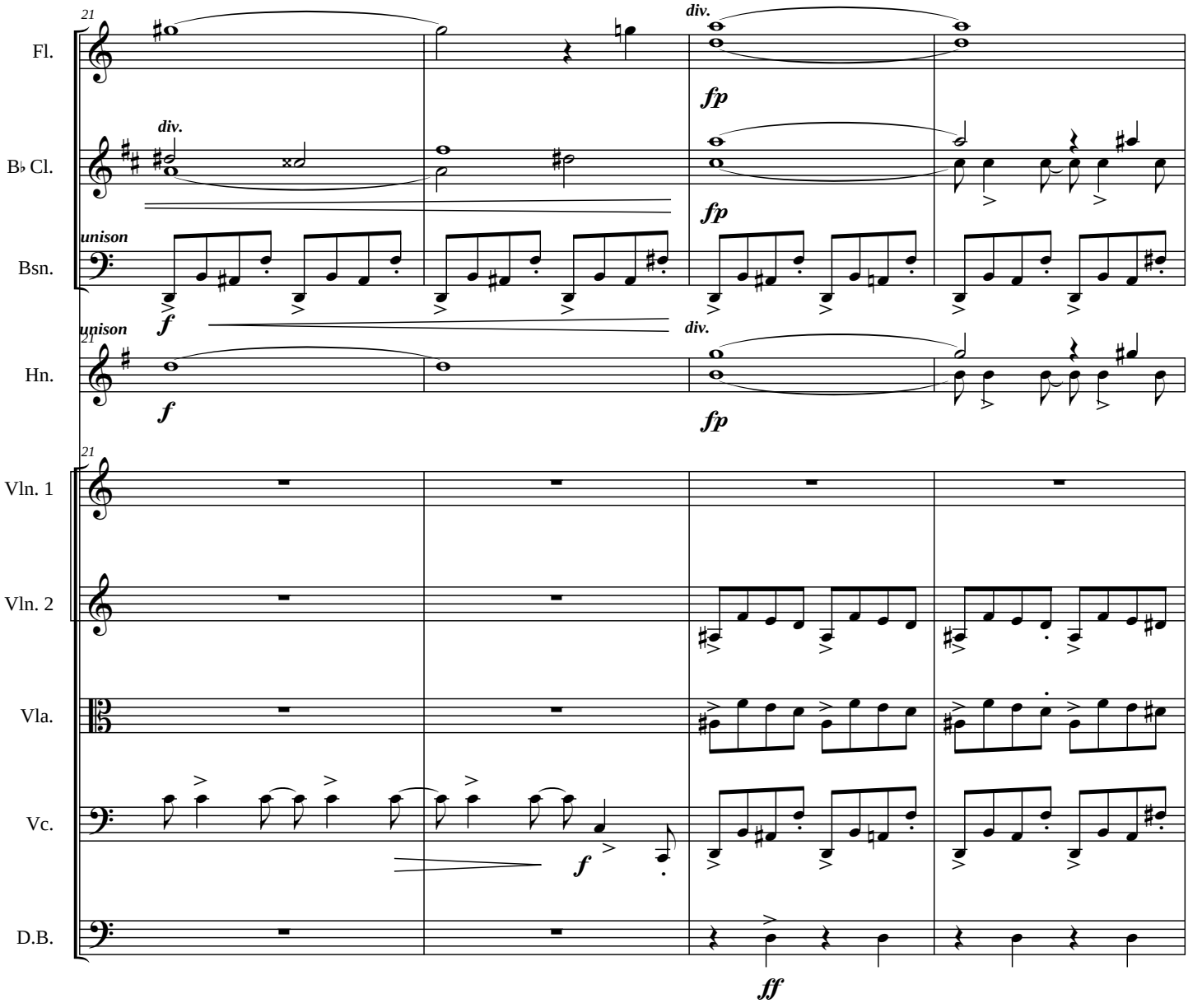
21
Fl.
B♭ Cl.
Bsn.
Hn.
Vln. 1
Vln. 2
Vla.
Vc.
D.B.
div.
unison
fp
f
ff

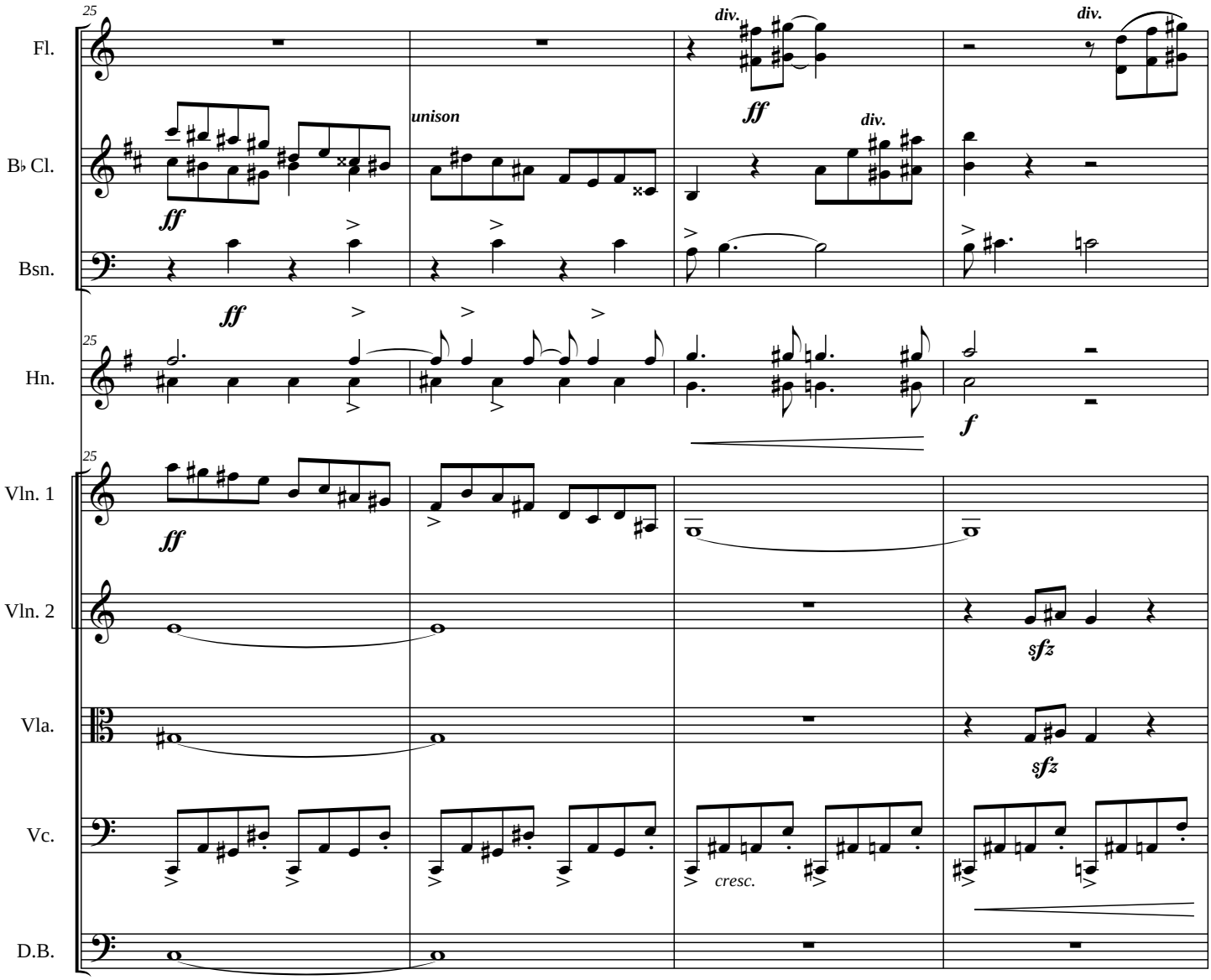
25
Fl.
B♭ Cl.
Bsn.
Hn.
Vln. 1
Vln. 2
Vla.
Vc.
D.B.
ff
unison
div.
f
sfz
cresc.

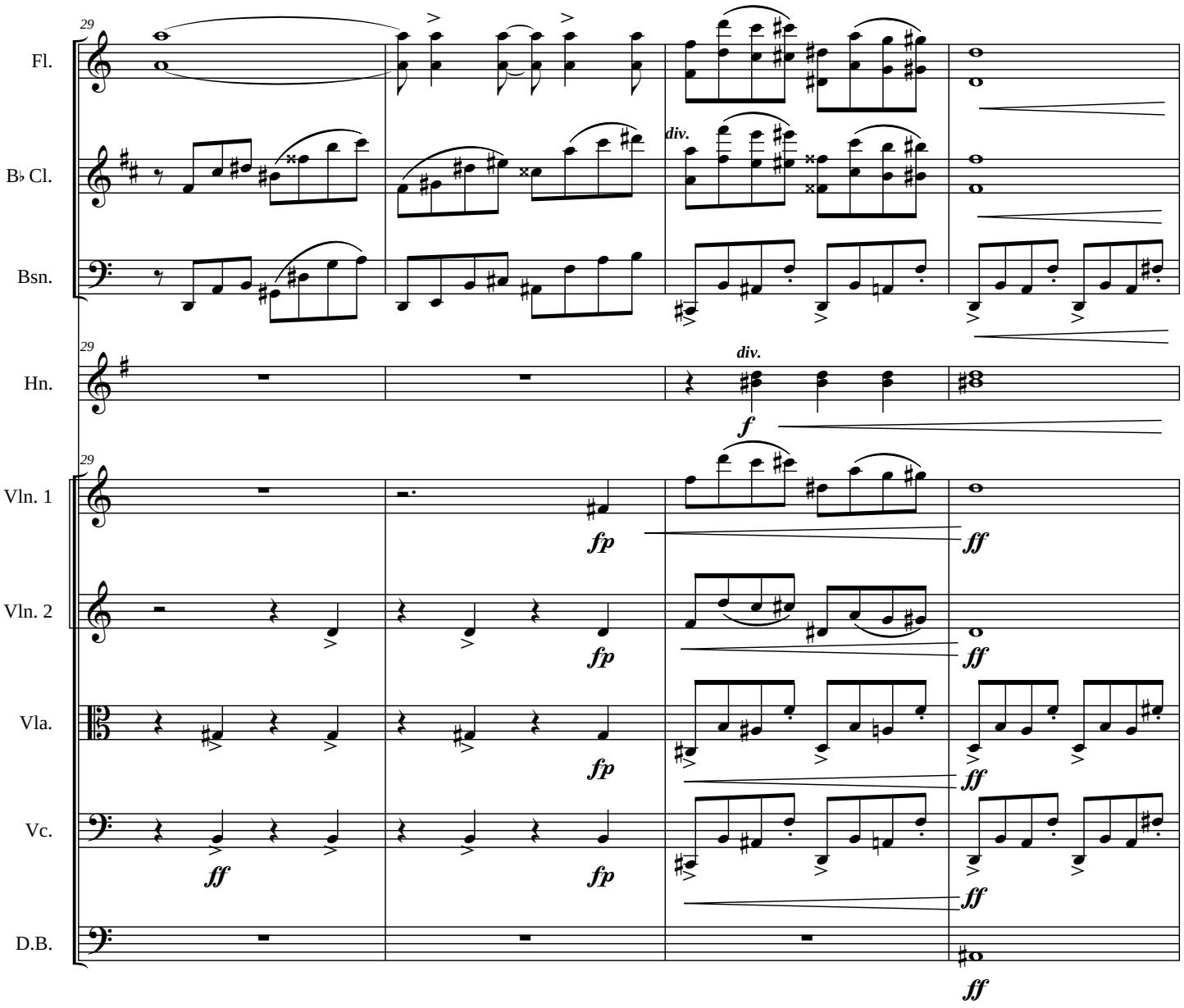
29
Fl.
B♭ Cl.
Bsn.
Hn.
Vln. 1
Vln. 2
Vla.
Vc.
D.B.
div.
f
fp
ff

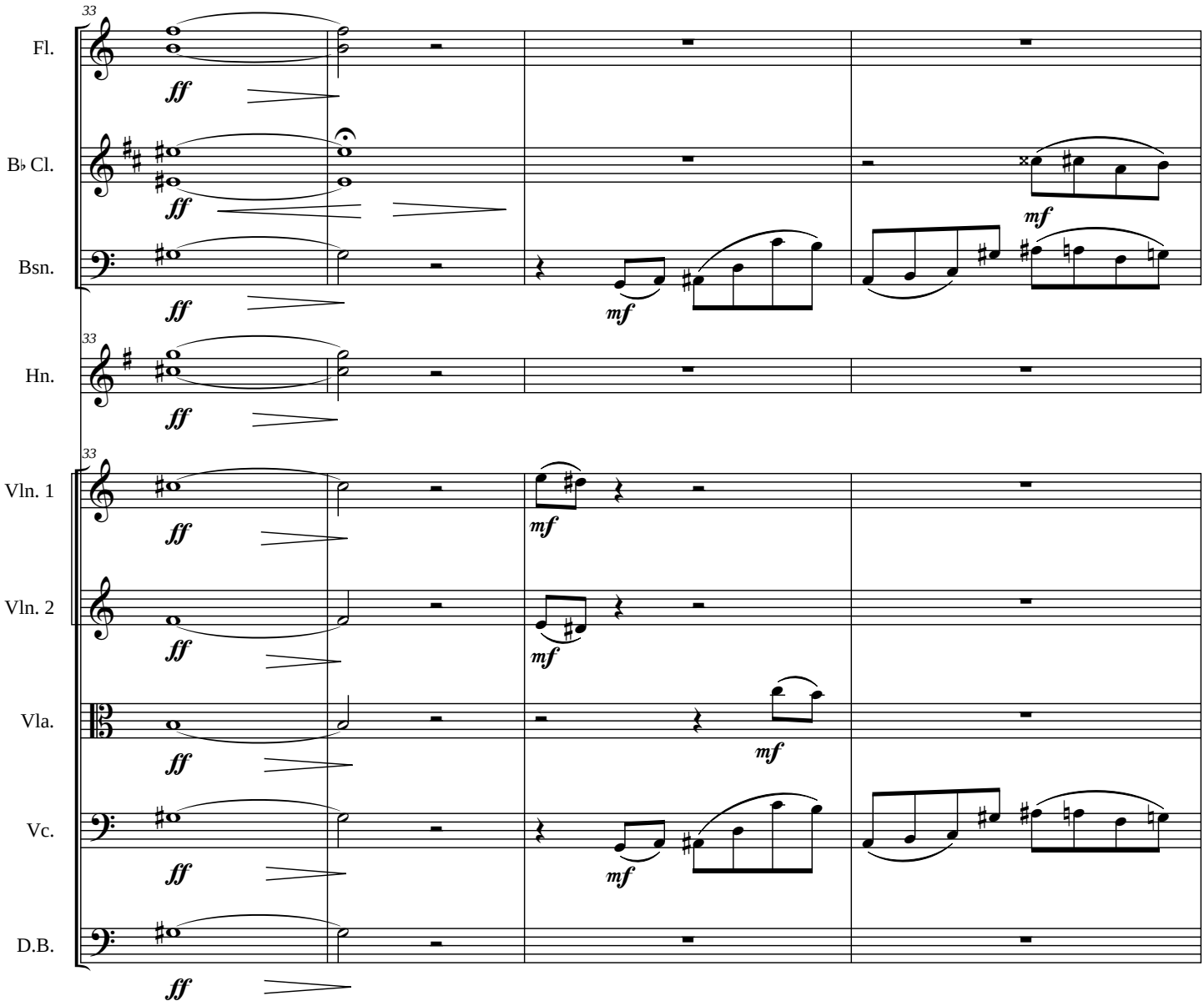
33
Fl.
B♭ Cl.
Bsn.
Hn.
Vln. 1
Vln. 2
Vla.
Vc.
D.B.
ff
mf

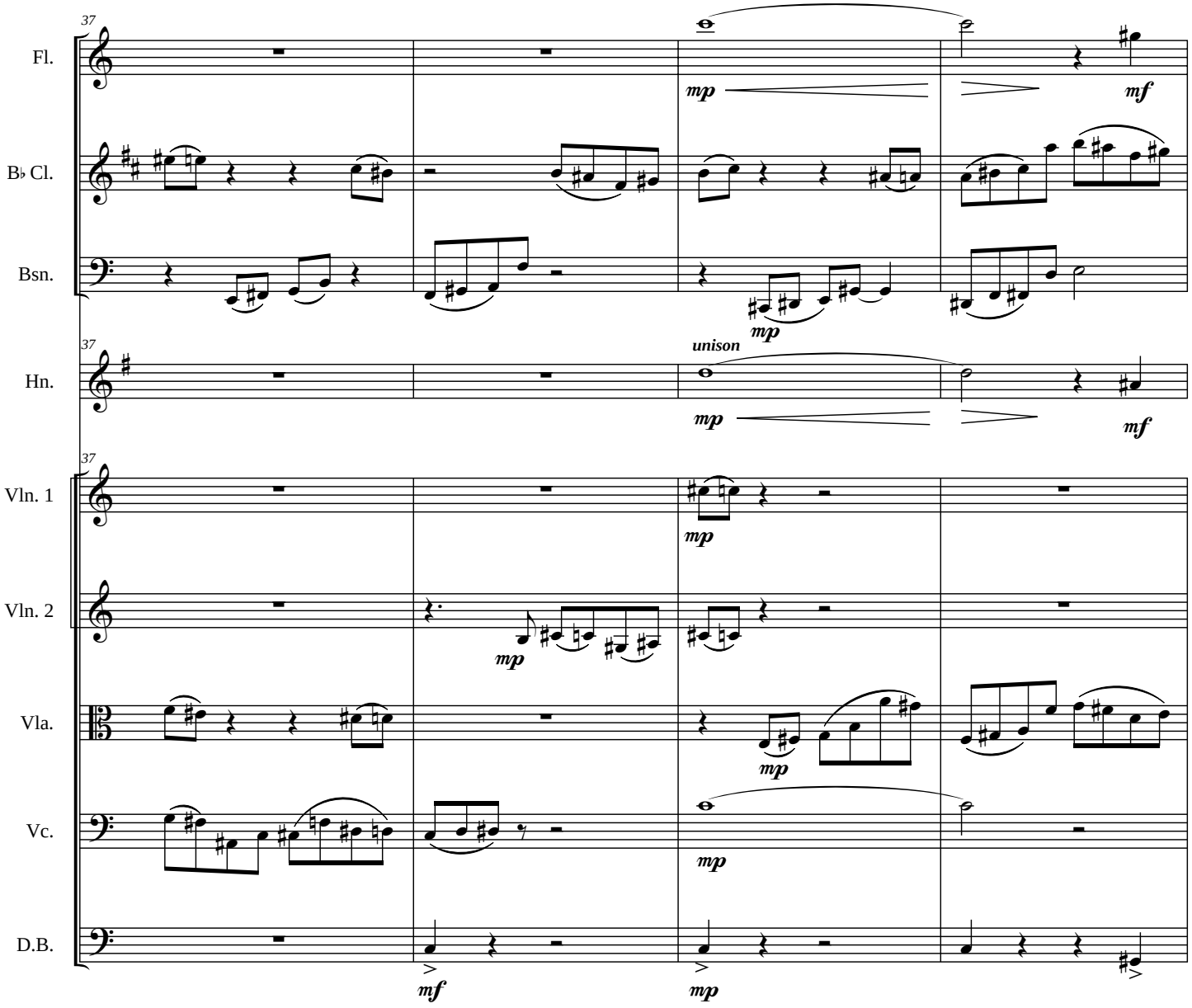
37
Fl.
B♭ Cl.
Bsn.
Hn.
Vln. 1
Vln. 2
Vla.
Vc.
D.B.
mp
mf
unison

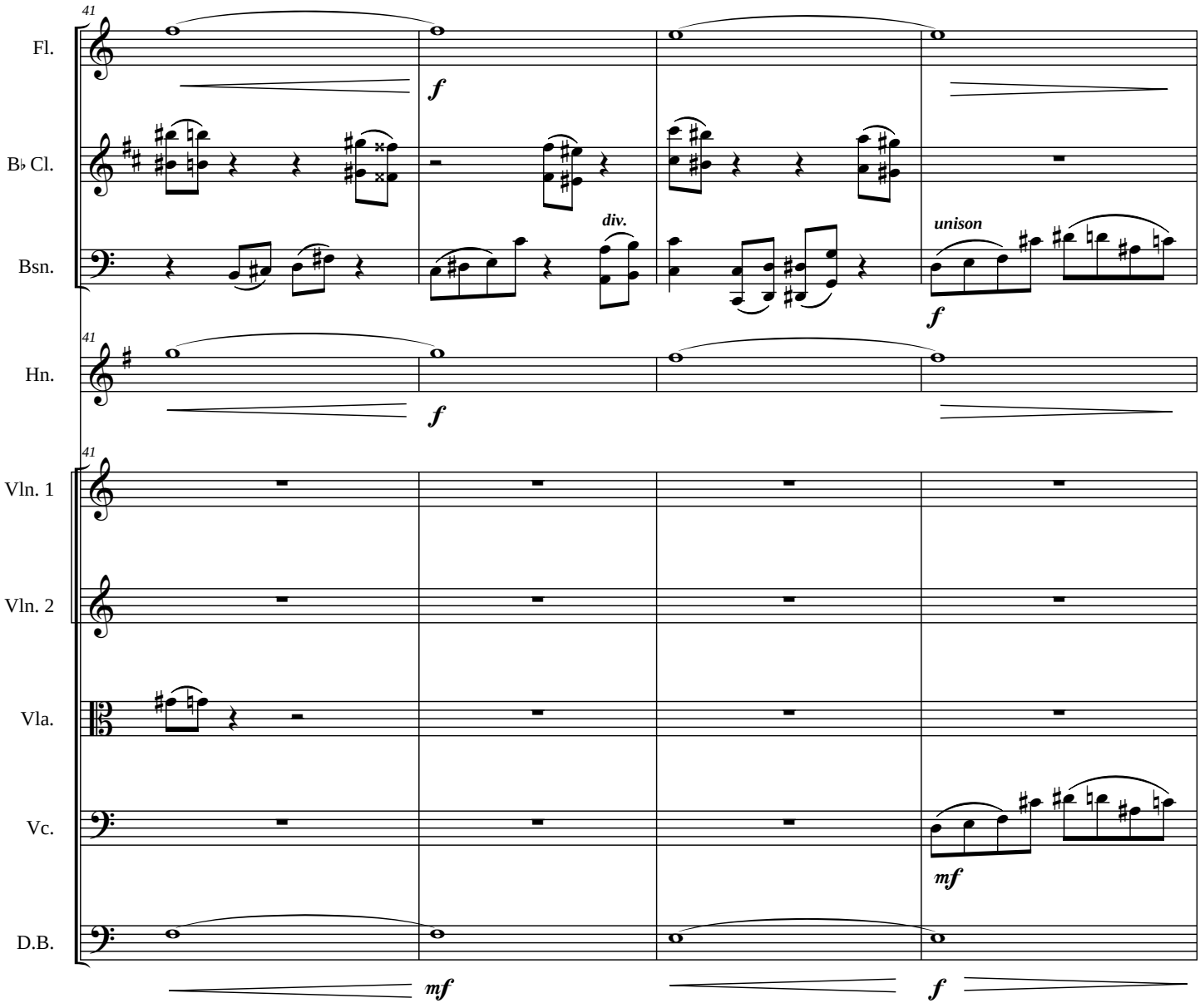
41
Fl.
B♭ Cl.
Bsn.
Hn.
Vln. 1
Vln. 2
Vla.
Vc.
D.B.
f
div.
unison
mf

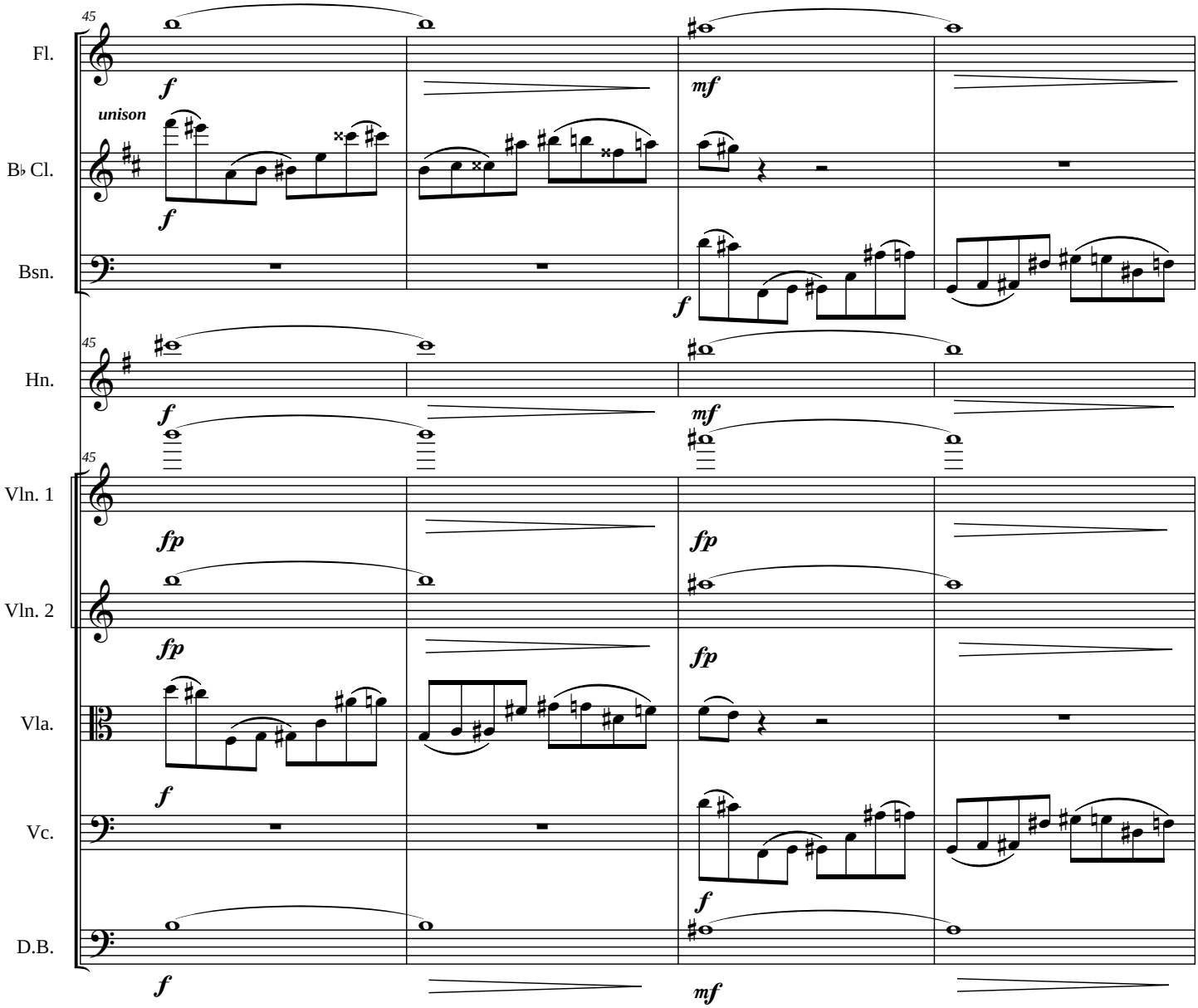
45
Fl.
B♭ Cl.
Bsn.
Hn.
Vln. 1
Vln. 2
Vla.
Vc.
D.B.
unison
f
mf
fp

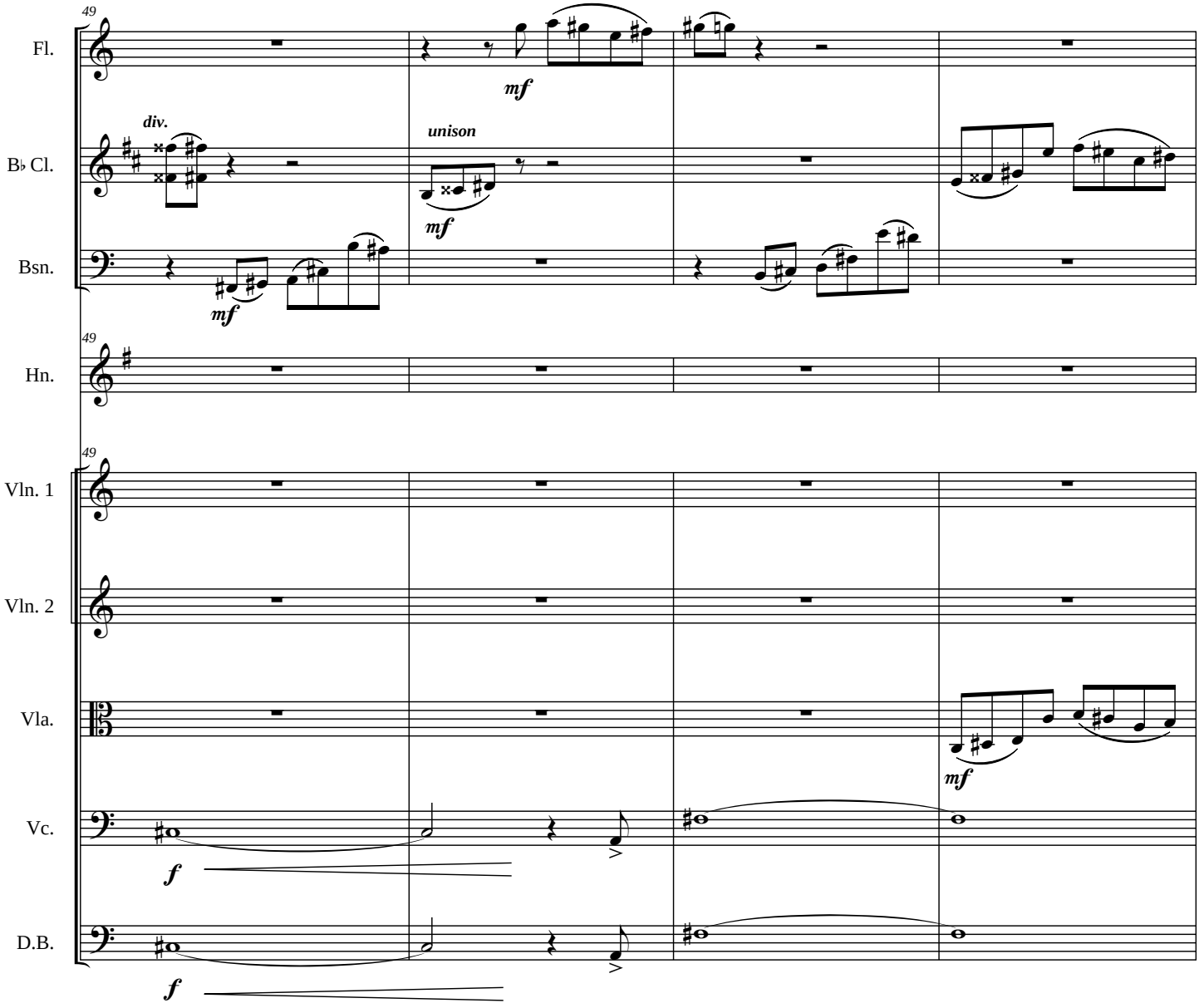
49
Fl.
mf
div.
unison
B♭ Cl.
mf
Bsn.
mf
49
Hn.
49
Vln. 1
Vln. 2
Vla.
mf
Vc.
f
D.B.
f

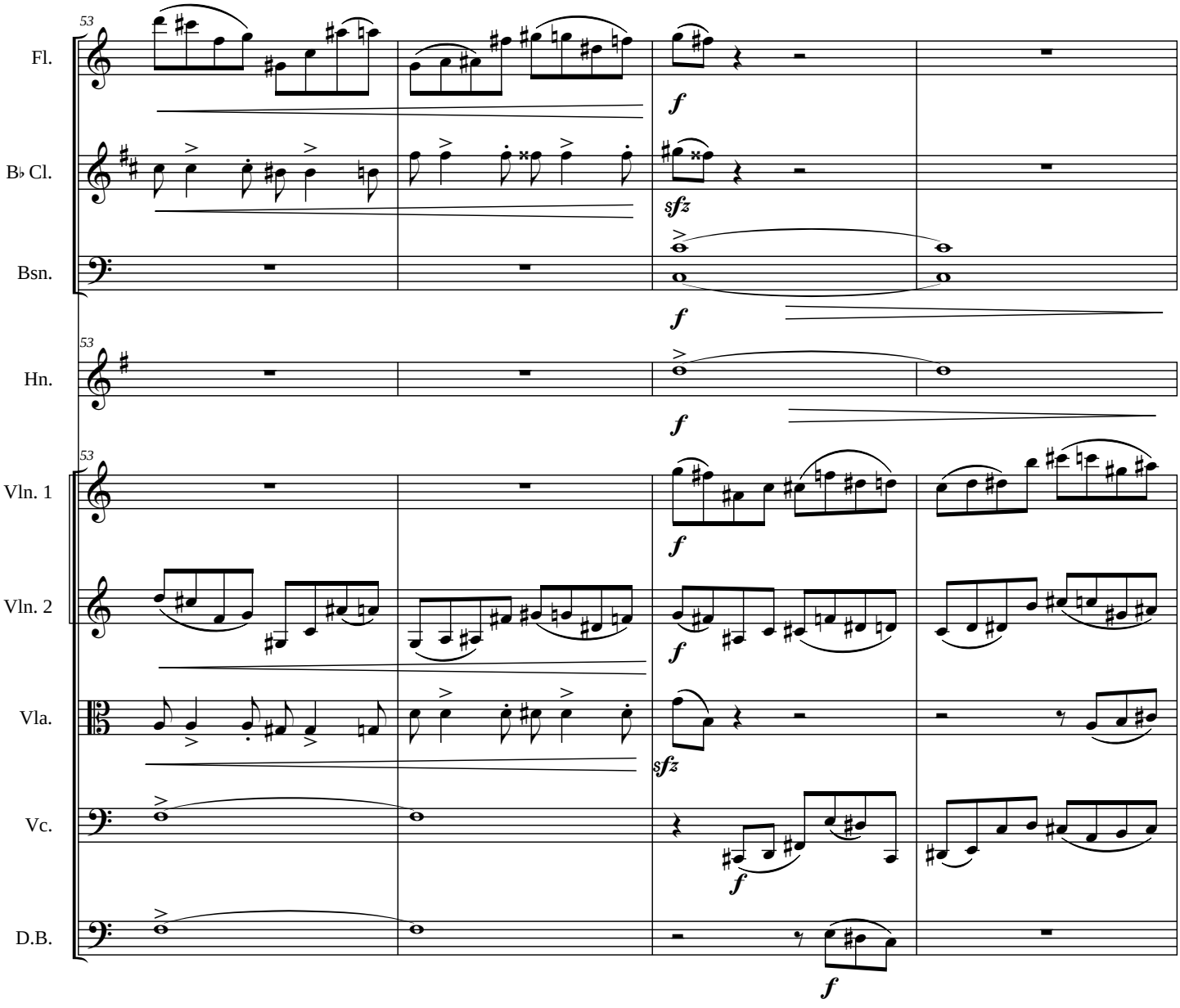
53
Fl.
B♭ Cl.
Bsn.
Hn.
Vln. 1
Vln. 2
Vla.
Vc.
D.B.
f
sfz

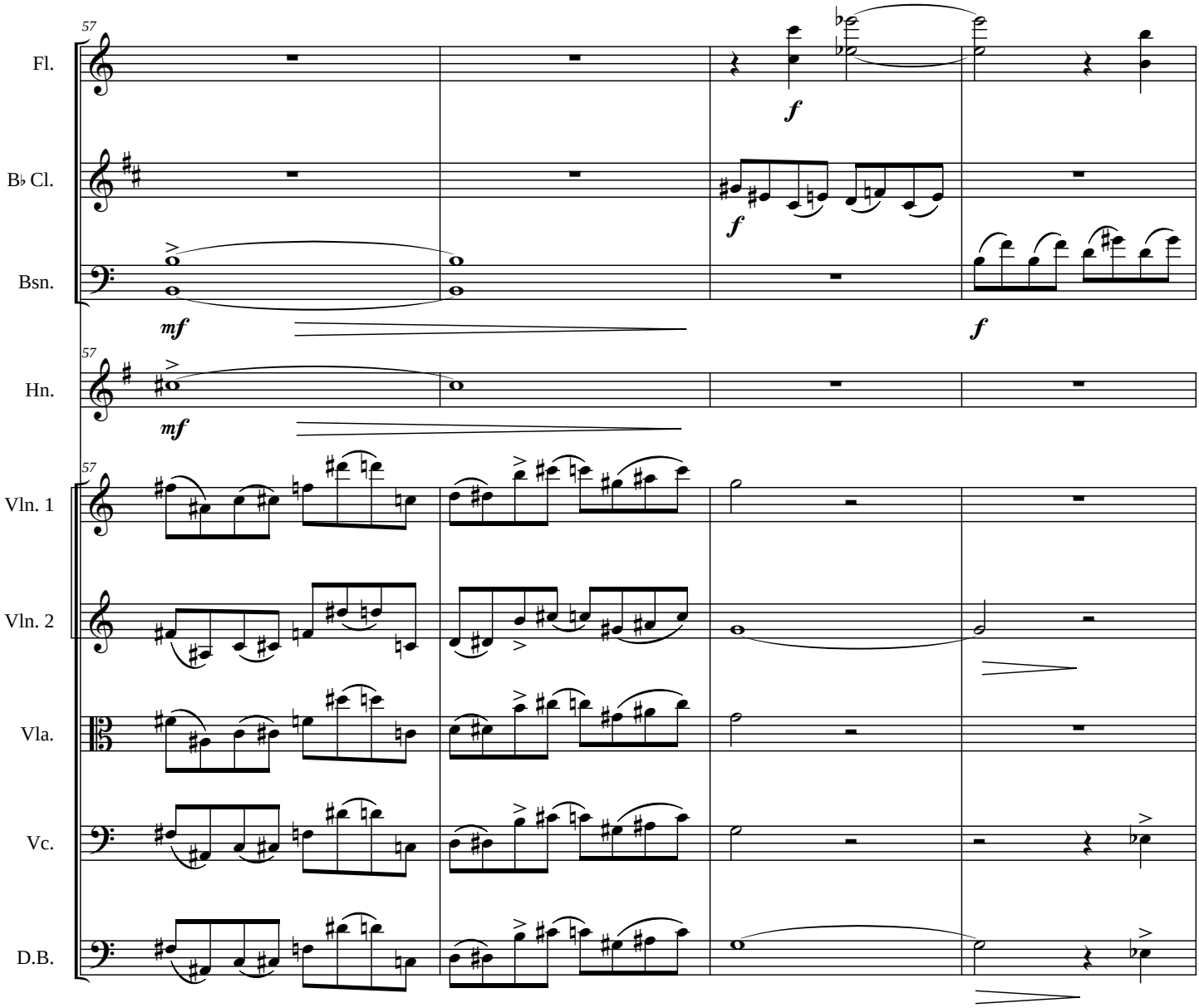
57
Fl.
B♭ Cl.
Bsn.
Hn.
Vln. 1
Vln. 2
Vla.
Vc.
D.B.
f
mf

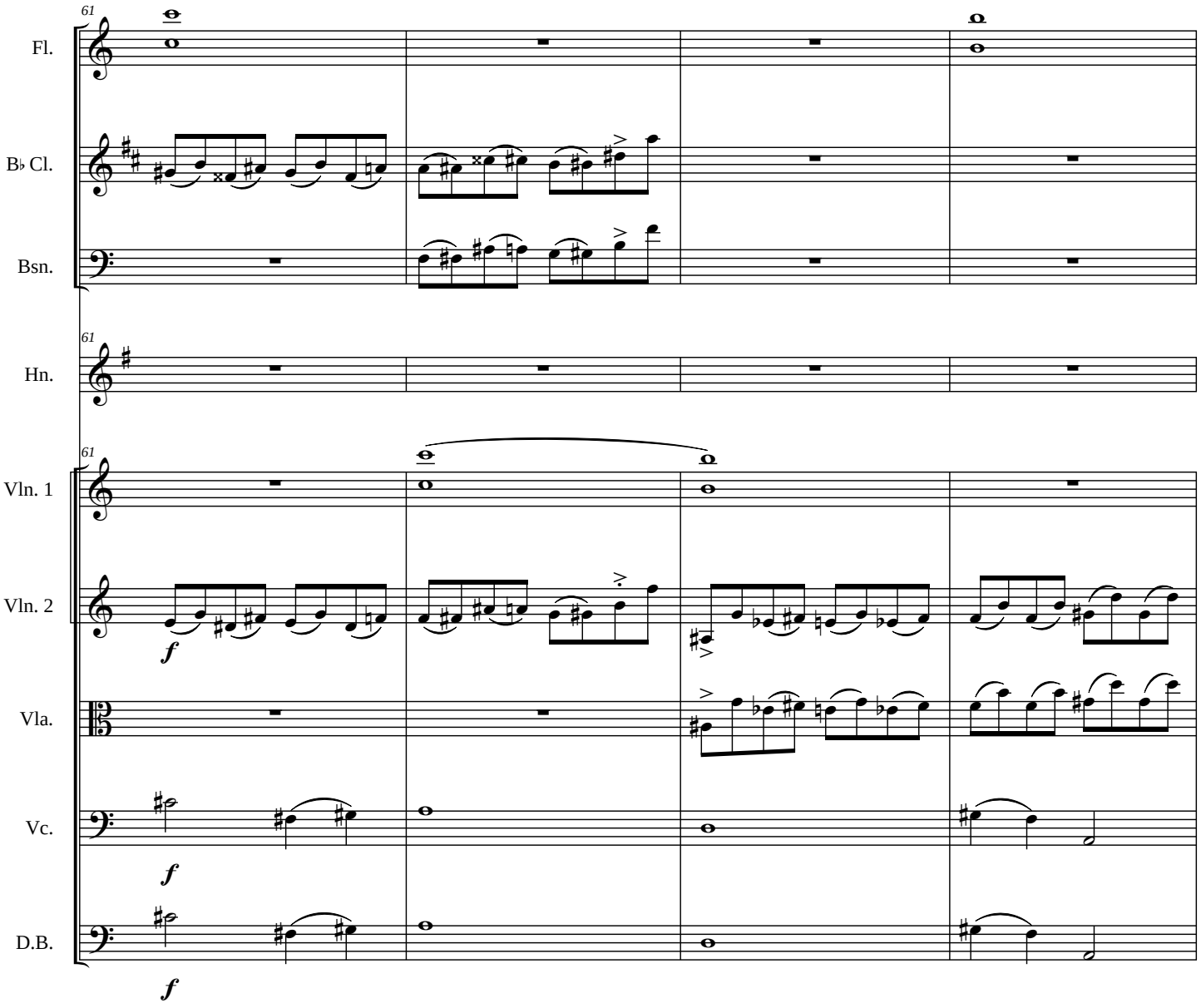
61
Fl.
B♭ Cl.
Bsn.
61
Hn.
61
Vln. 1
Vln. 2
f
Vla.
Vc.
f
D.B.
f

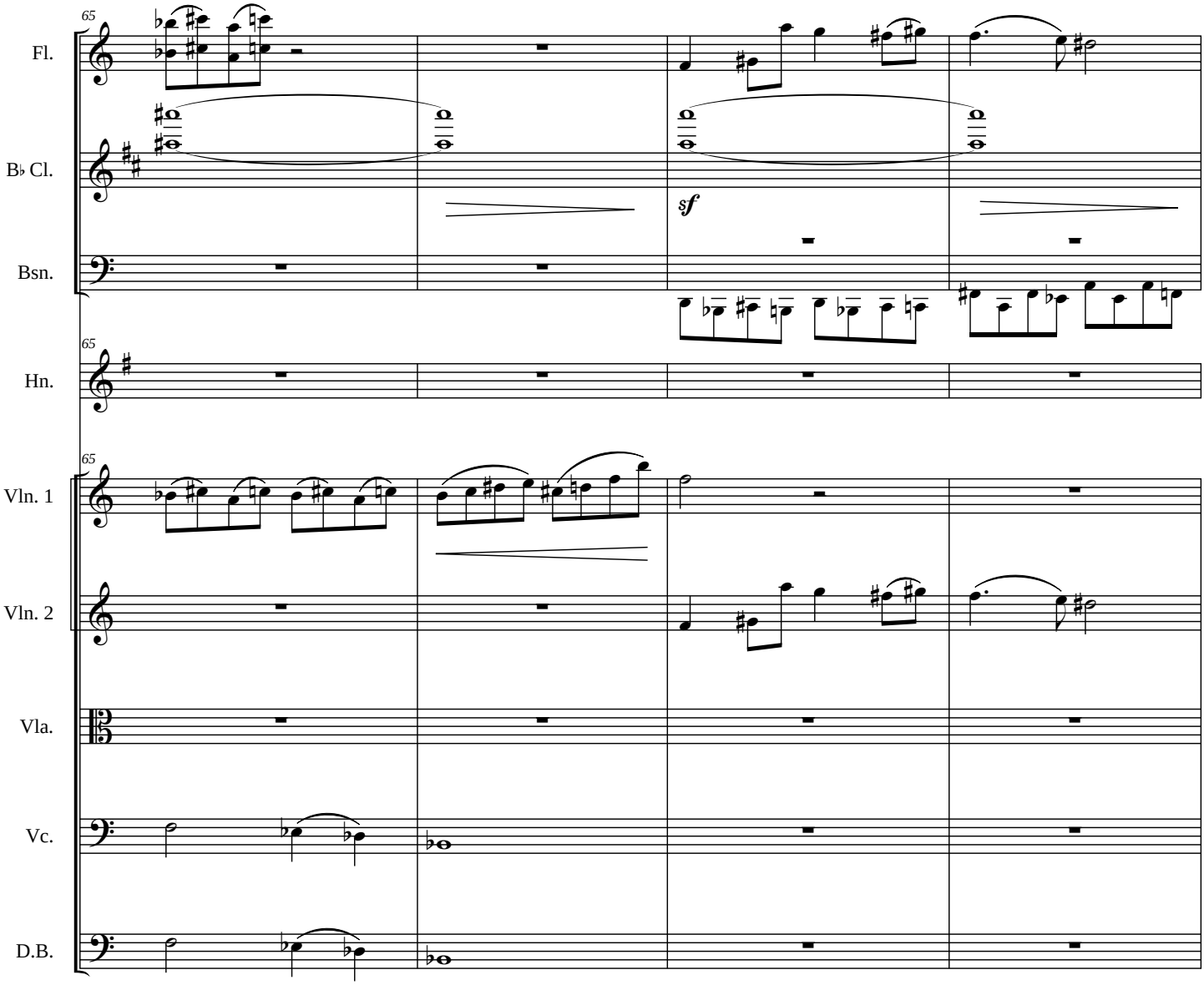
65
Fl.
B♭ Cl.
Bsn.
65
Hn.
65
Vln. 1
Vln. 2
Vla.
Vc.
D.B.
sf

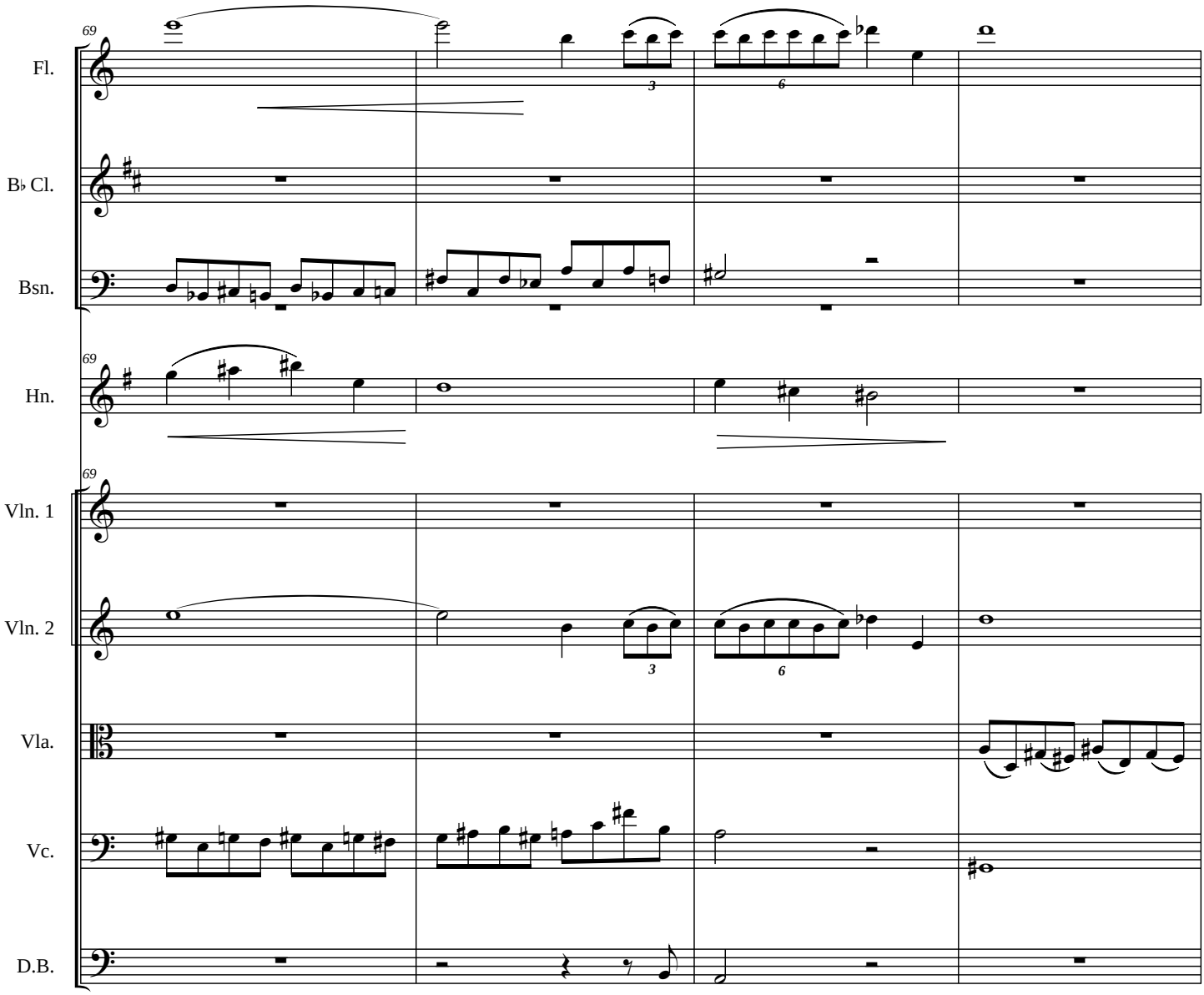
69
Fl.
B♭ Cl.
Bsn.
69
Hn.
69
Vln. 1
Vln. 2
Vla.
Vc.
D.B.
3
6
3
6

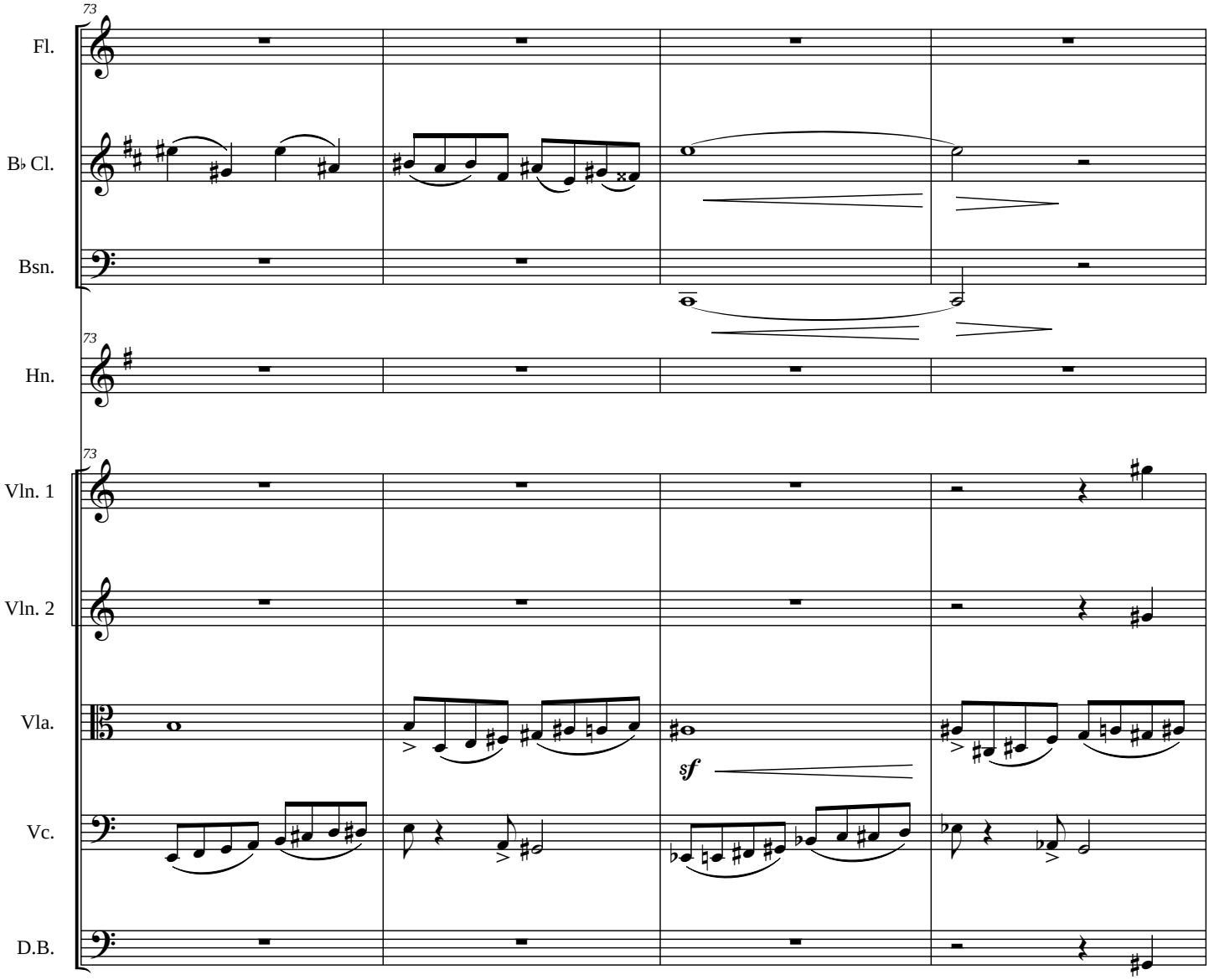
73
Fl.
B♭ Cl.
Bsn.
73
Hn.
73
Vln. 1
Vln. 2
Vla.
sf
Vc.
D.B.

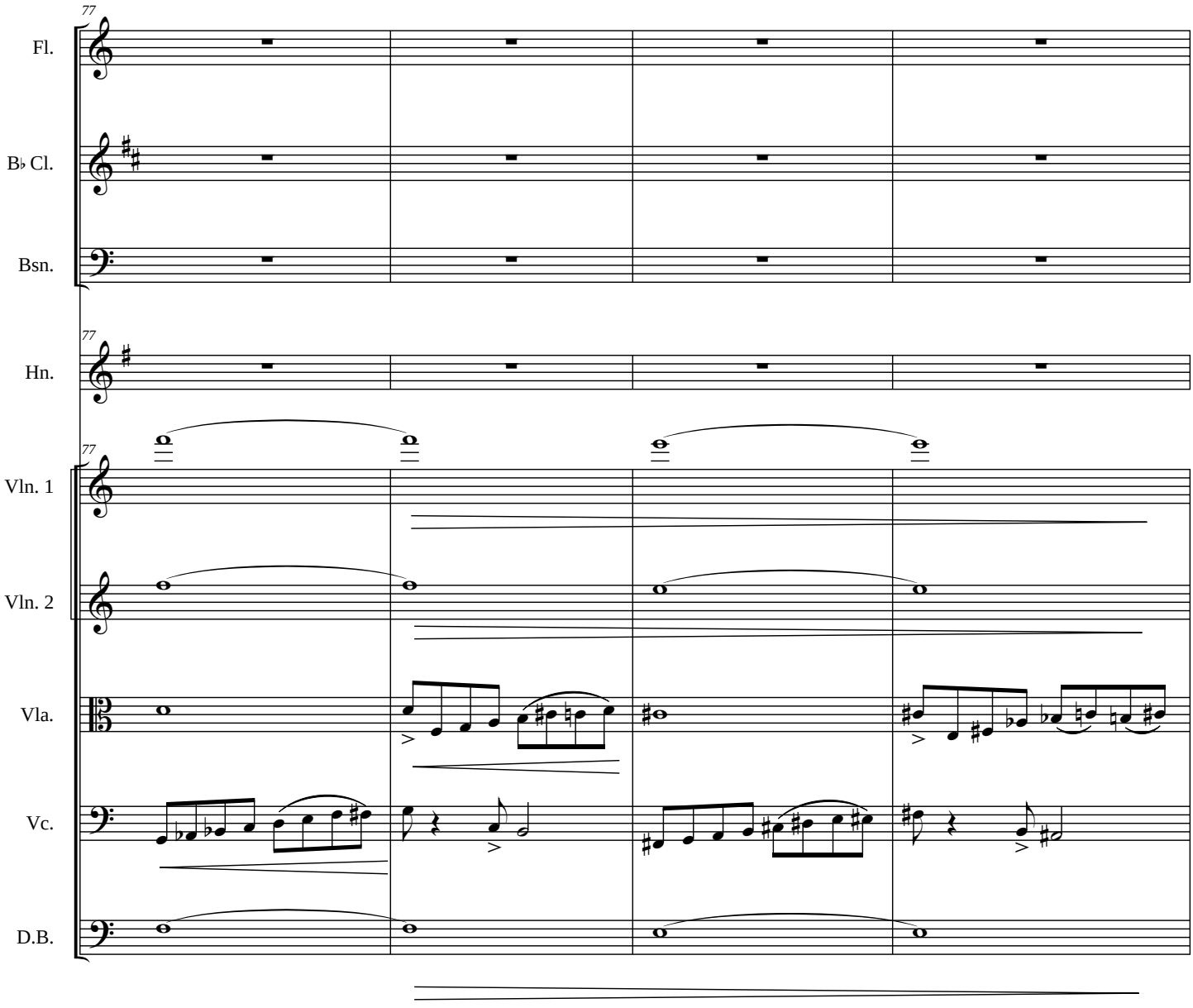
77
Fl.
B♭ Cl.
Bsn.
77
Hn.
77
Vln. 1
Vln. 2
Vla.
Vc.
D.B.

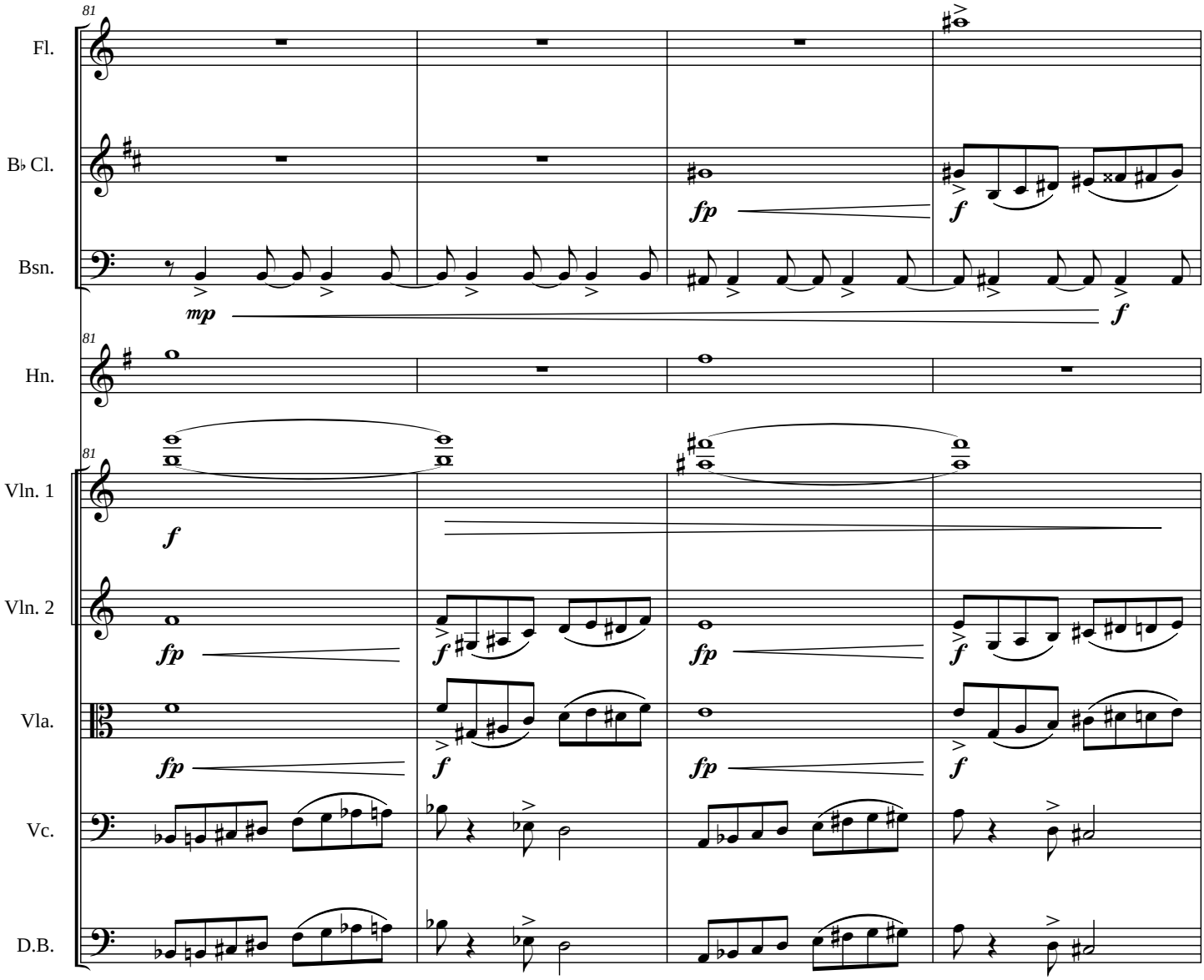
81
Fl.
B♭ Cl.
Bsn.
Hn.
Vln. 1
Vln. 2
Vla.
Vc.
D.B.
fp
f
mp

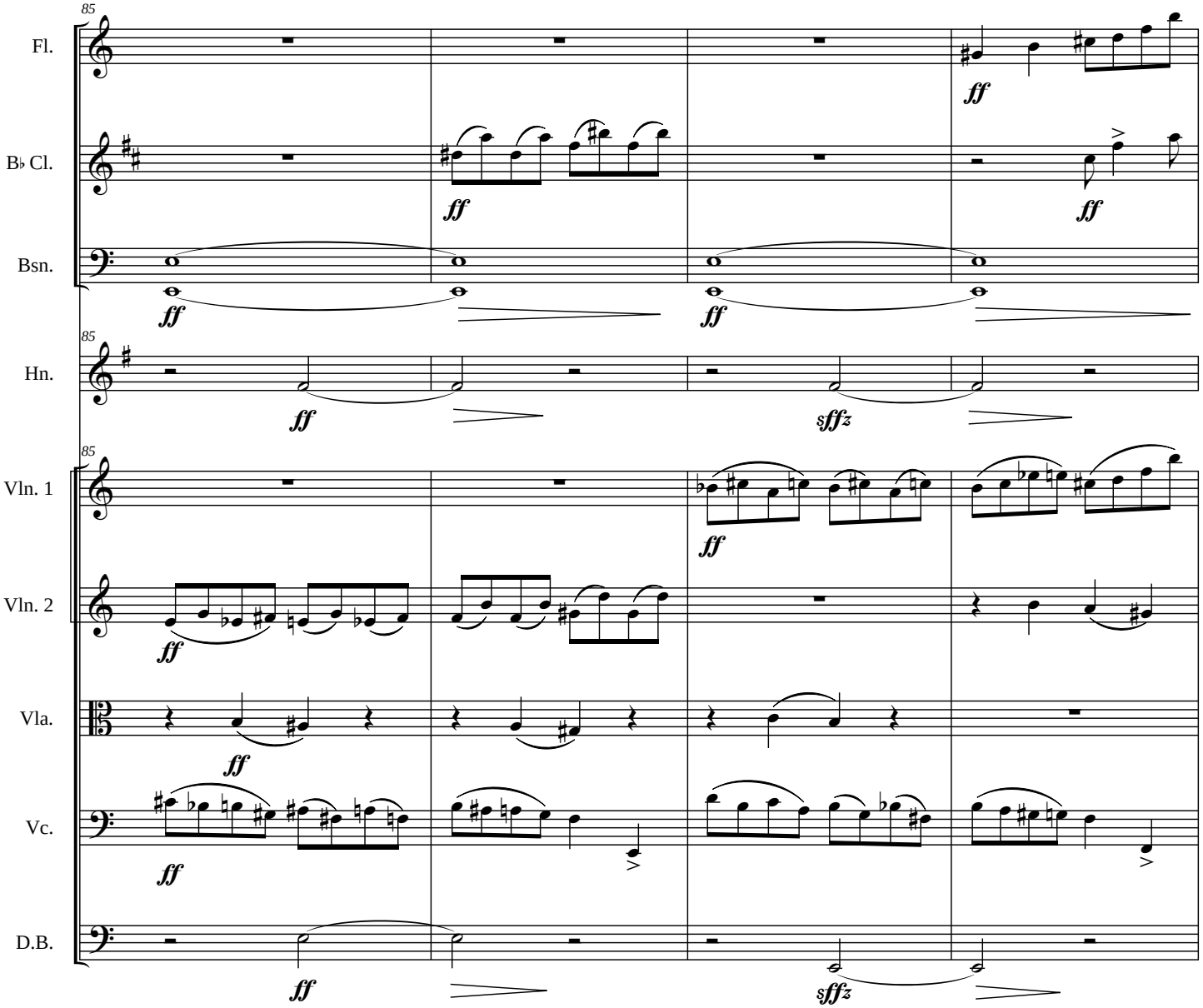
85
Fl.
B♭ Cl.
Bsn.
Hn.
Vln. 1
Vln. 2
Vla.
Vc.
D.B.
ff
sffz

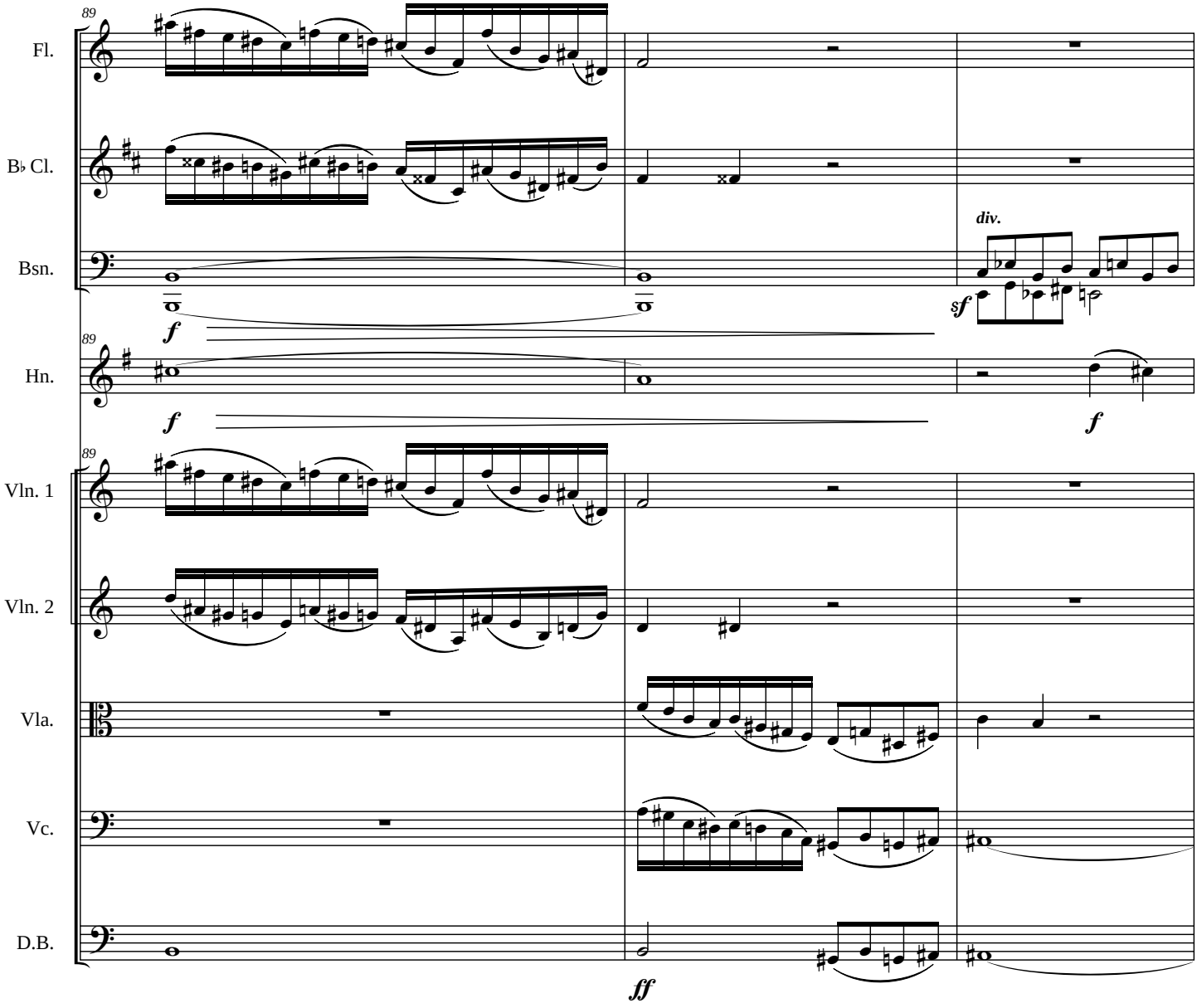
89
Fl.
B♭ Cl.
Bsn.
f
div.
sf
89
Hn.
f
f
89
Vln. 1
Vln. 2
Vla.
Vc.
D.B.
ff

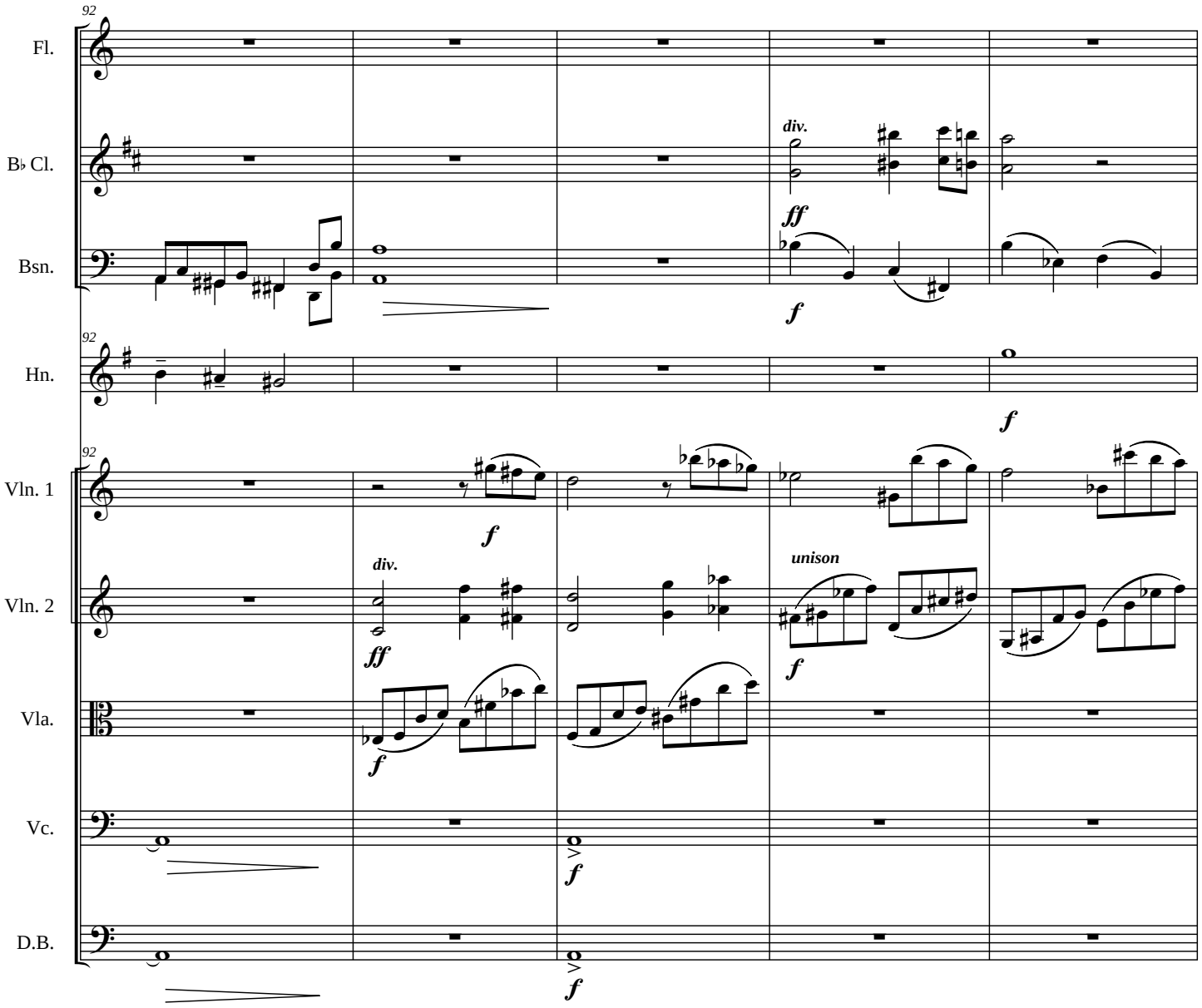
92
Fl.
B♭ Cl.
Bsn.
Hn.
Vln. 1
Vln. 2
Vla.
Vc.
D.B.
div.
ff
f
unison

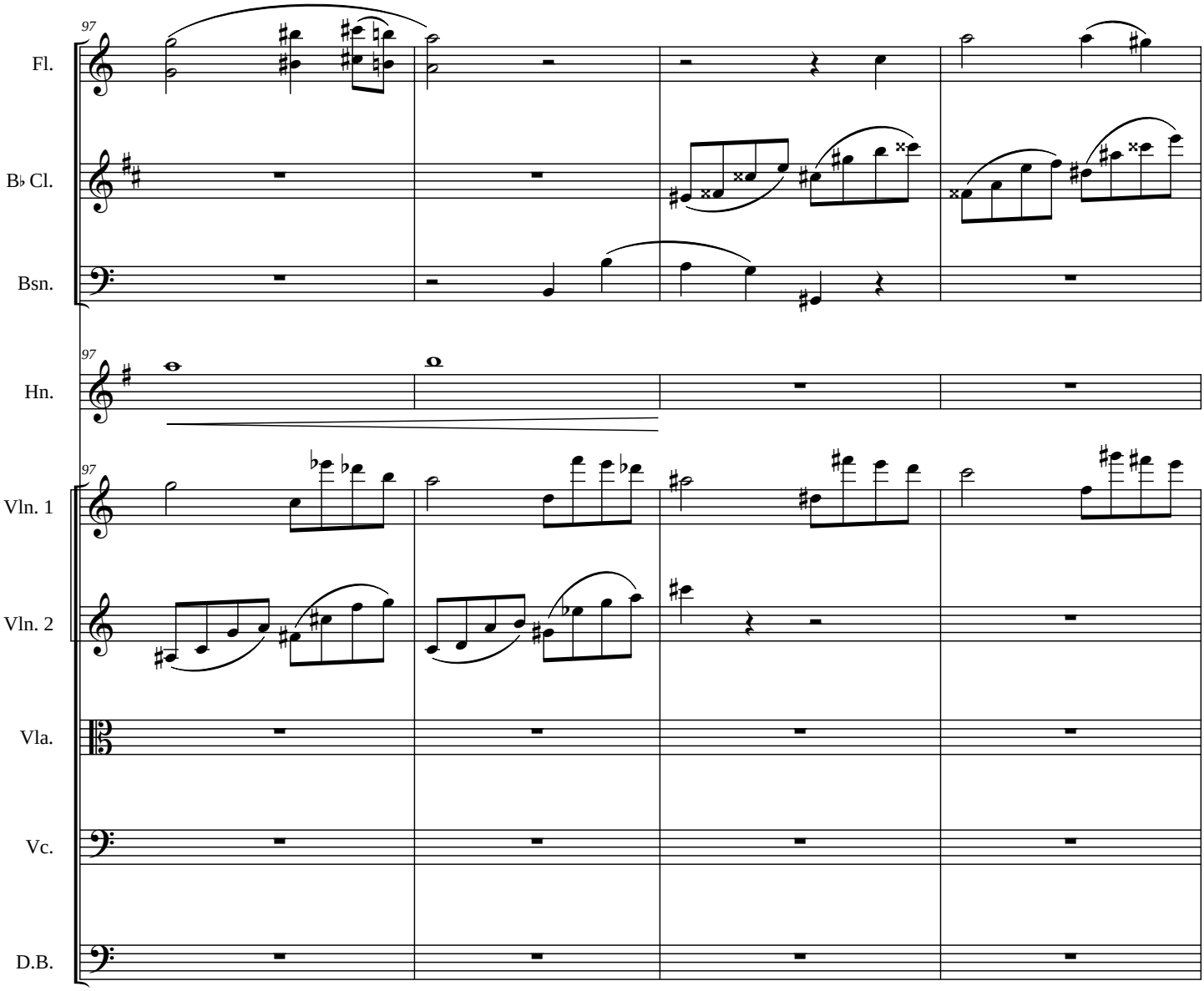
97
Fl.
B♭ Cl.
Bsn.
97
Hn.
97
Vln. 1
Vln. 2
Vla.
Vc.
D.B.

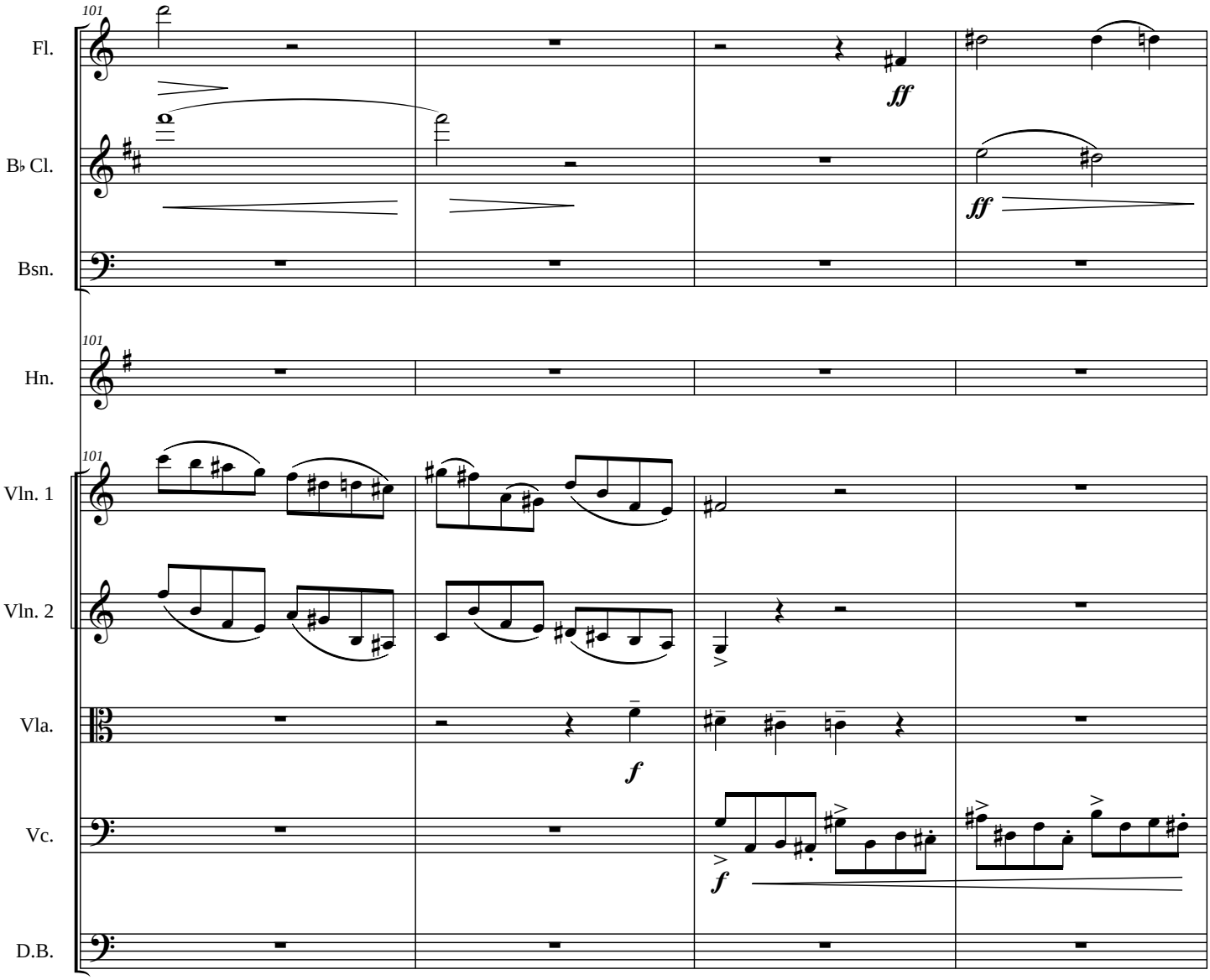
101
Fl.
B♭ Cl.
Bsn.
101
Hn.
101
Vln. 1
Vln. 2
Vla.
Vc.
D.B.
ff
ff
f
f

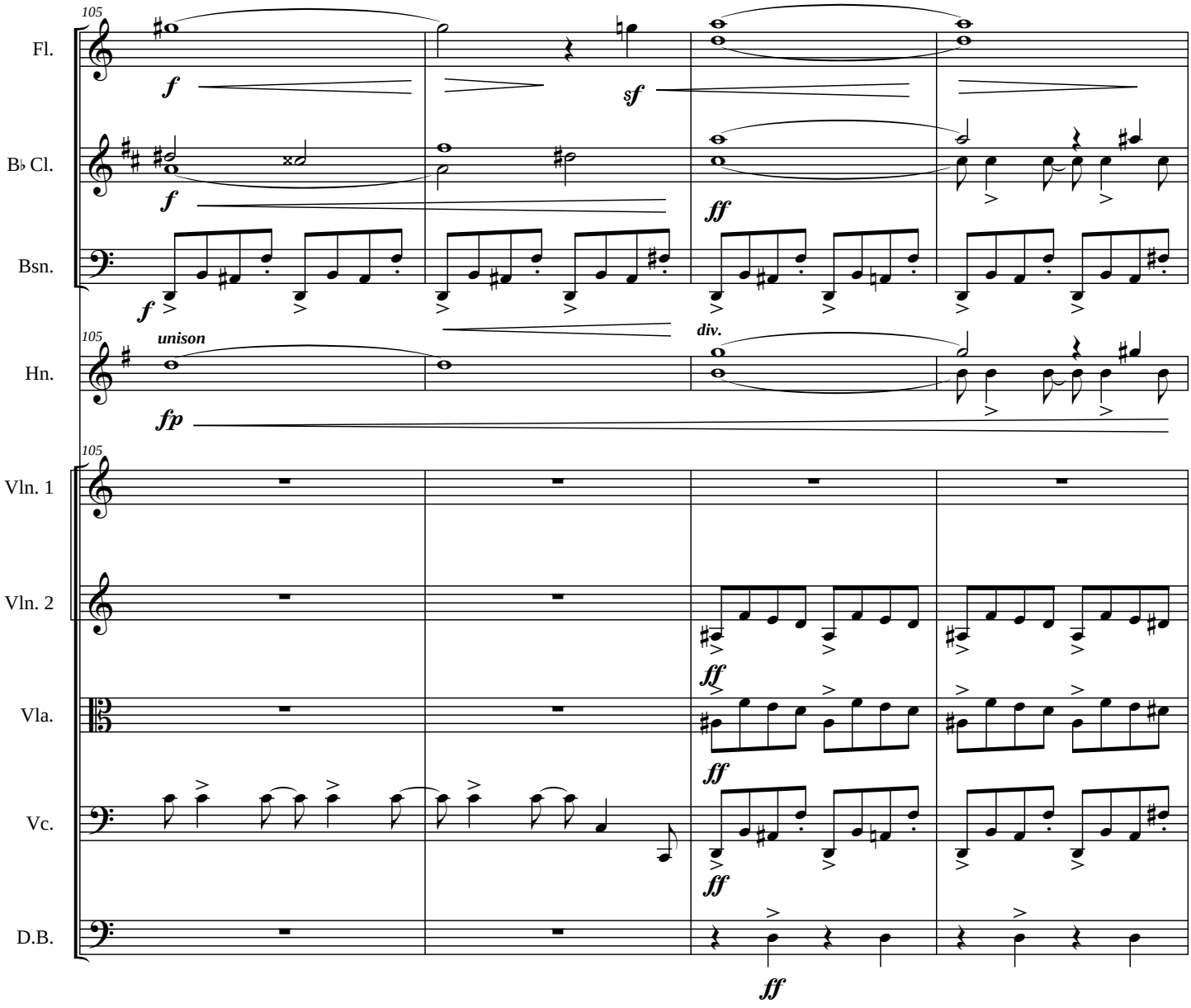
105
Fl.
f
sf
B♭ Cl.
f
ff
Bsn.
f
105
Hn.
unison
div.
fp
105
Vln. 1
Vln. 2
ff
Vla.
ff
Vc.
ff
D.B.
ff

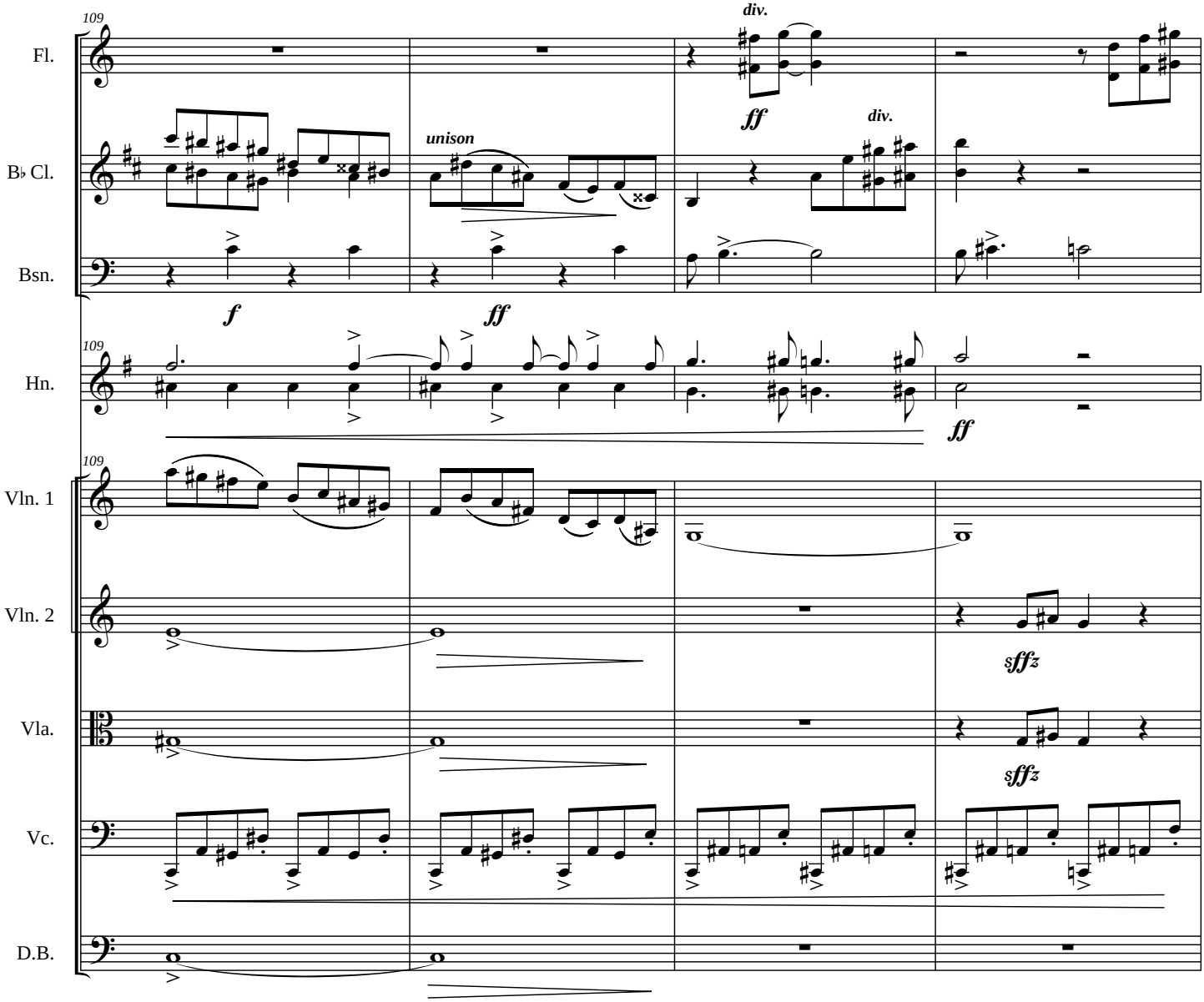
109
Fl.
B♭ Cl.
Bsn.
Hn.
Vln. 1
Vln. 2
Vla.
Vc.
D.B.
div.
ff
unison
f
sffz

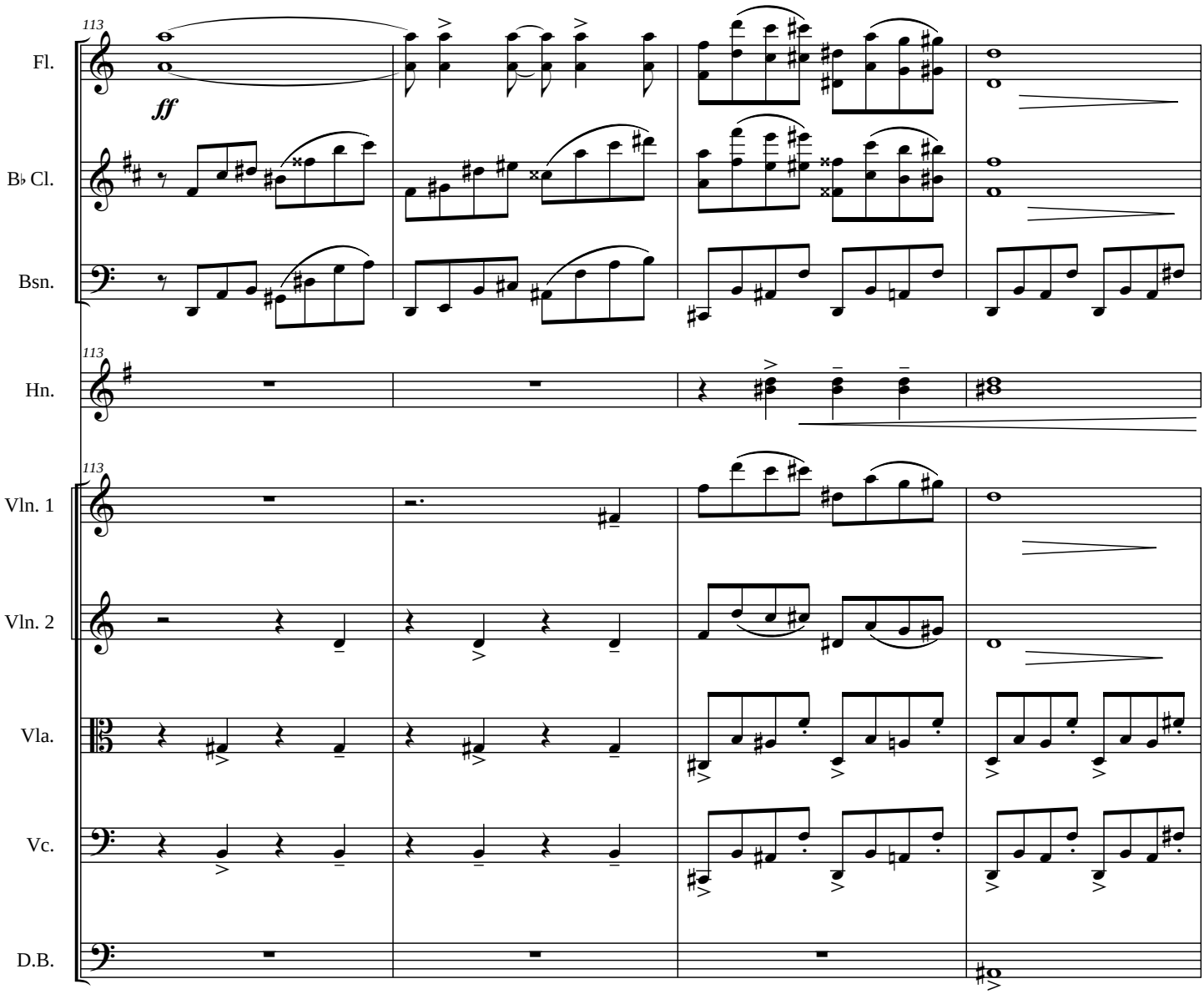
113
Fl.
ff
B♭ Cl.
Bsn.
113
Hn.
113
Vln. 1
Vln. 2
Vla.
Vc.
D.B.

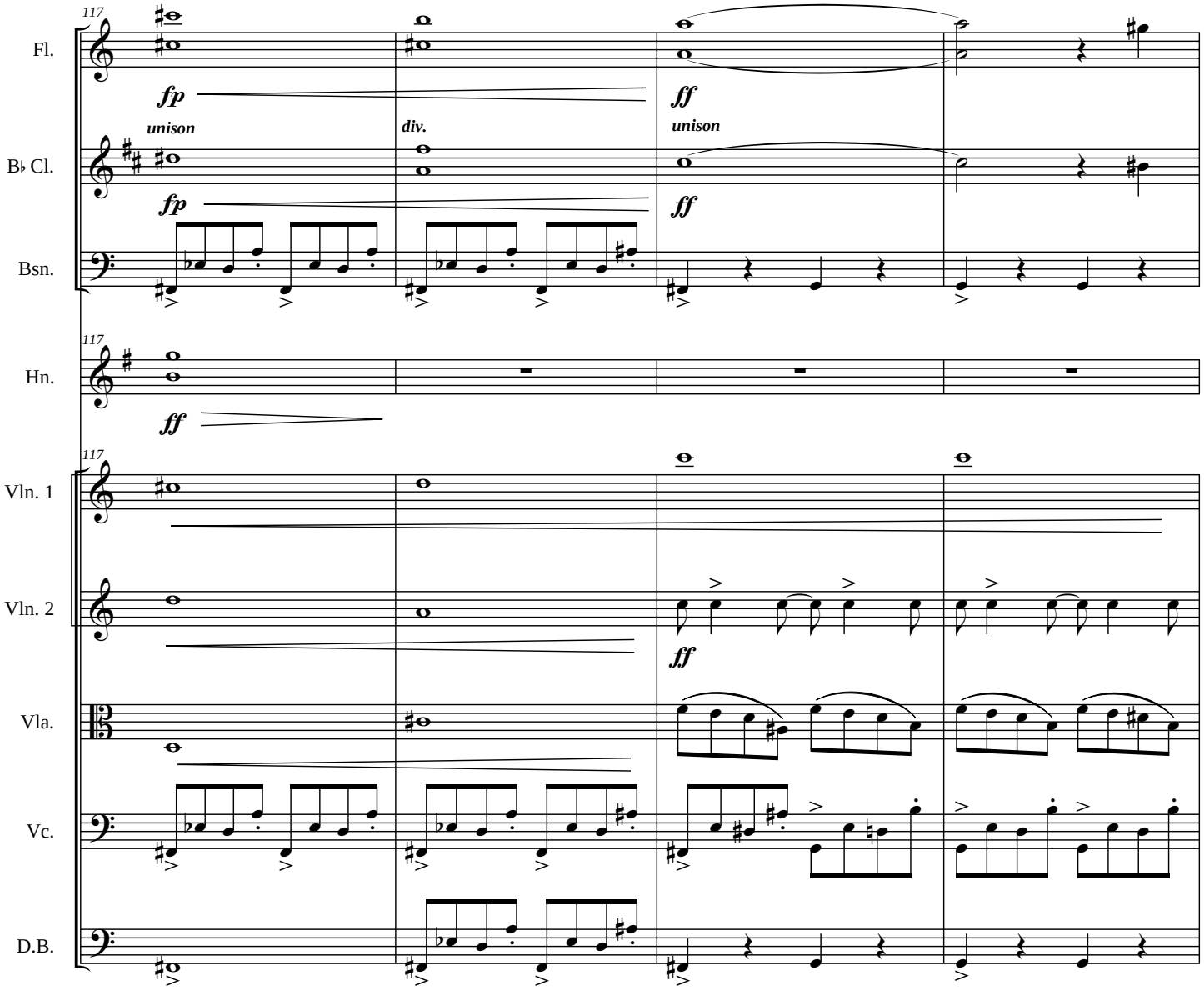
117
Fl.
fp
unison
ff
unison
B♭ Cl.
div.
Bsn.
Hn.
Vln. 1
Vln. 2
Vla.
Vc.
D.B.

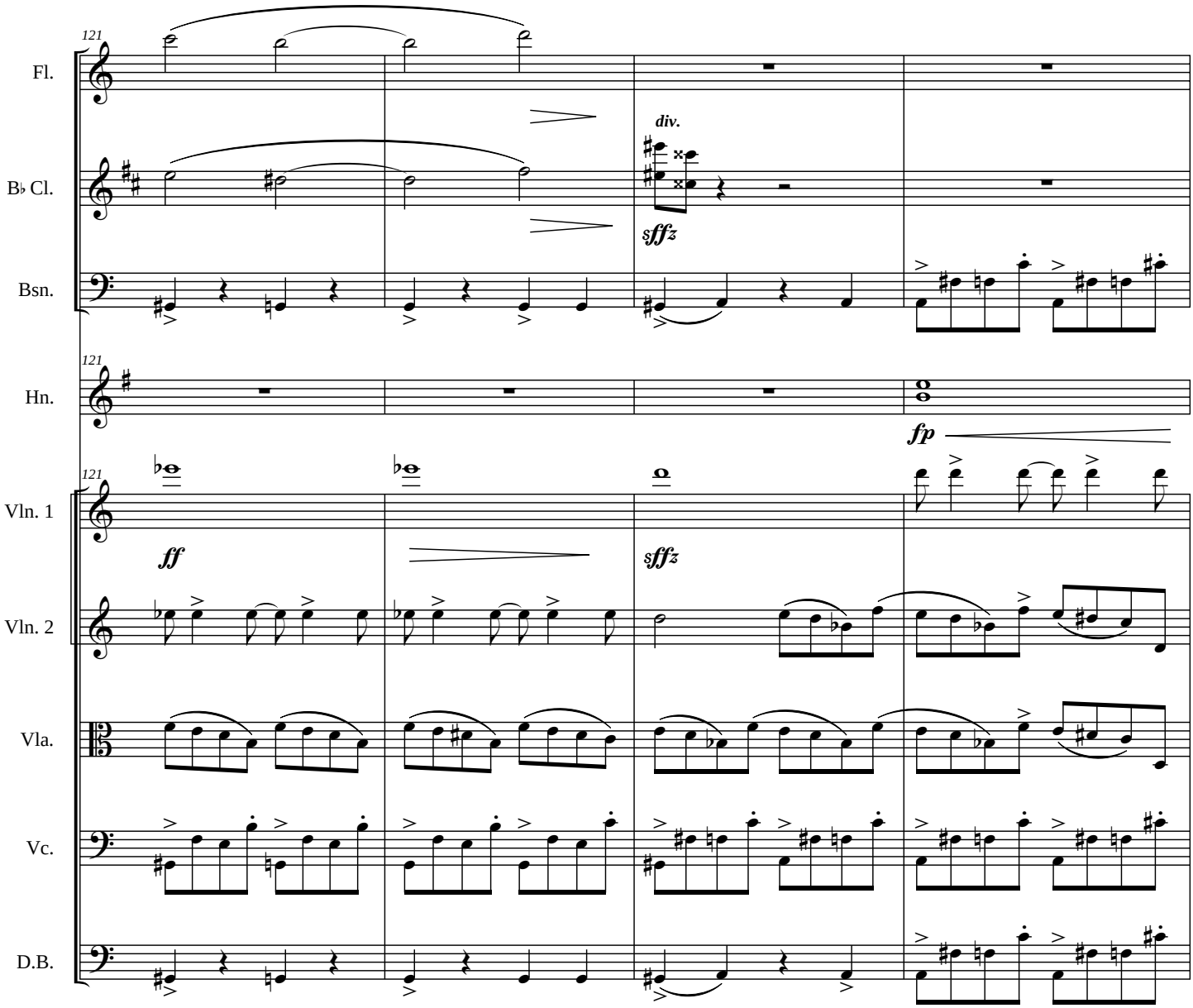
121
Fl.
B♭ Cl.
Bsn.
Hn.
Vln. 1
Vln. 2
Vla.
Vc.
D.B.
div.
sfffz
fp
ff
sfffz

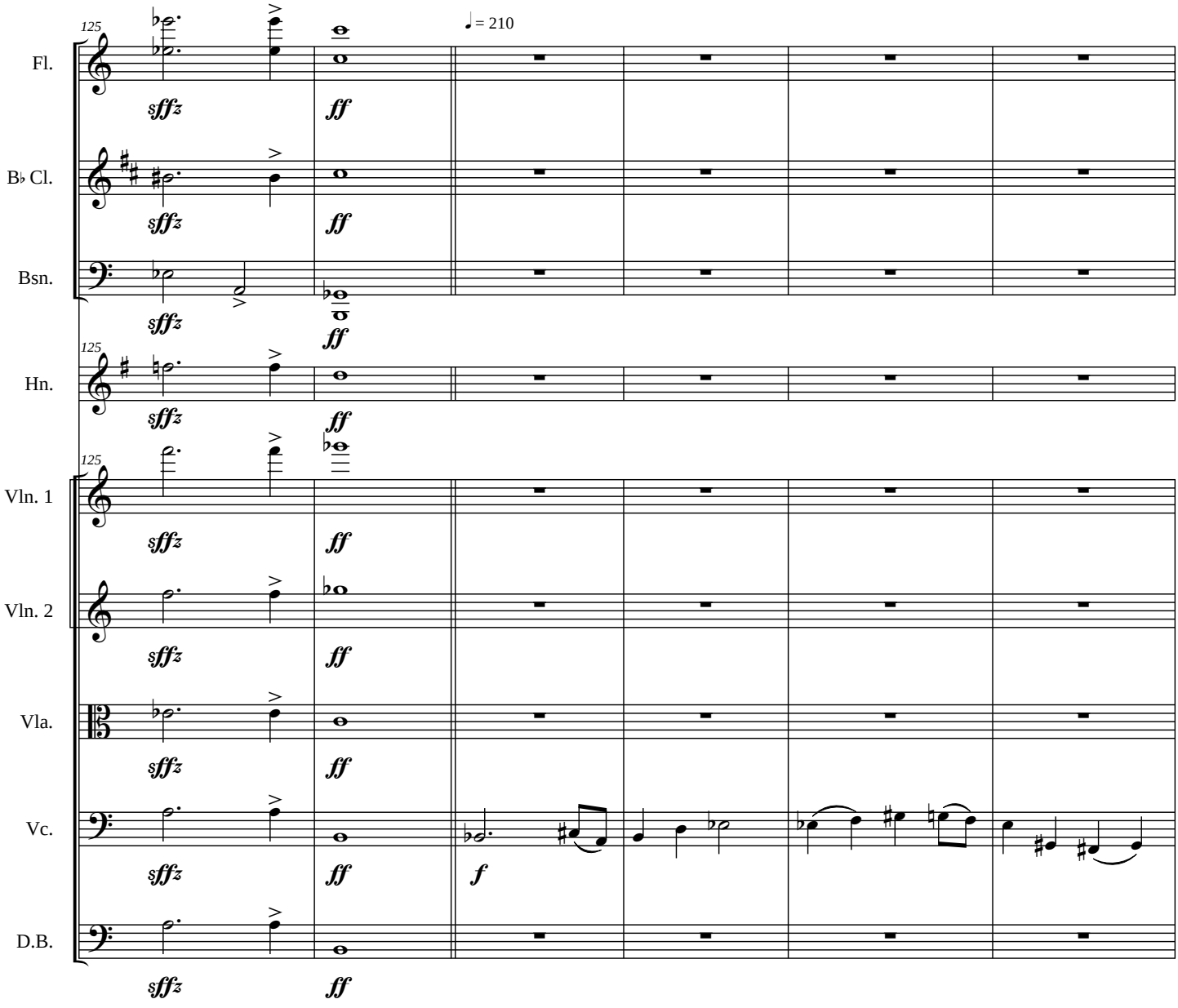
125
♩ = 210
Fl.
B♭ Cl.
Bsn.
Hn.
Vln. 1
Vln. 2
Vla.
Vc.
D.B.
sfffz
ff
f

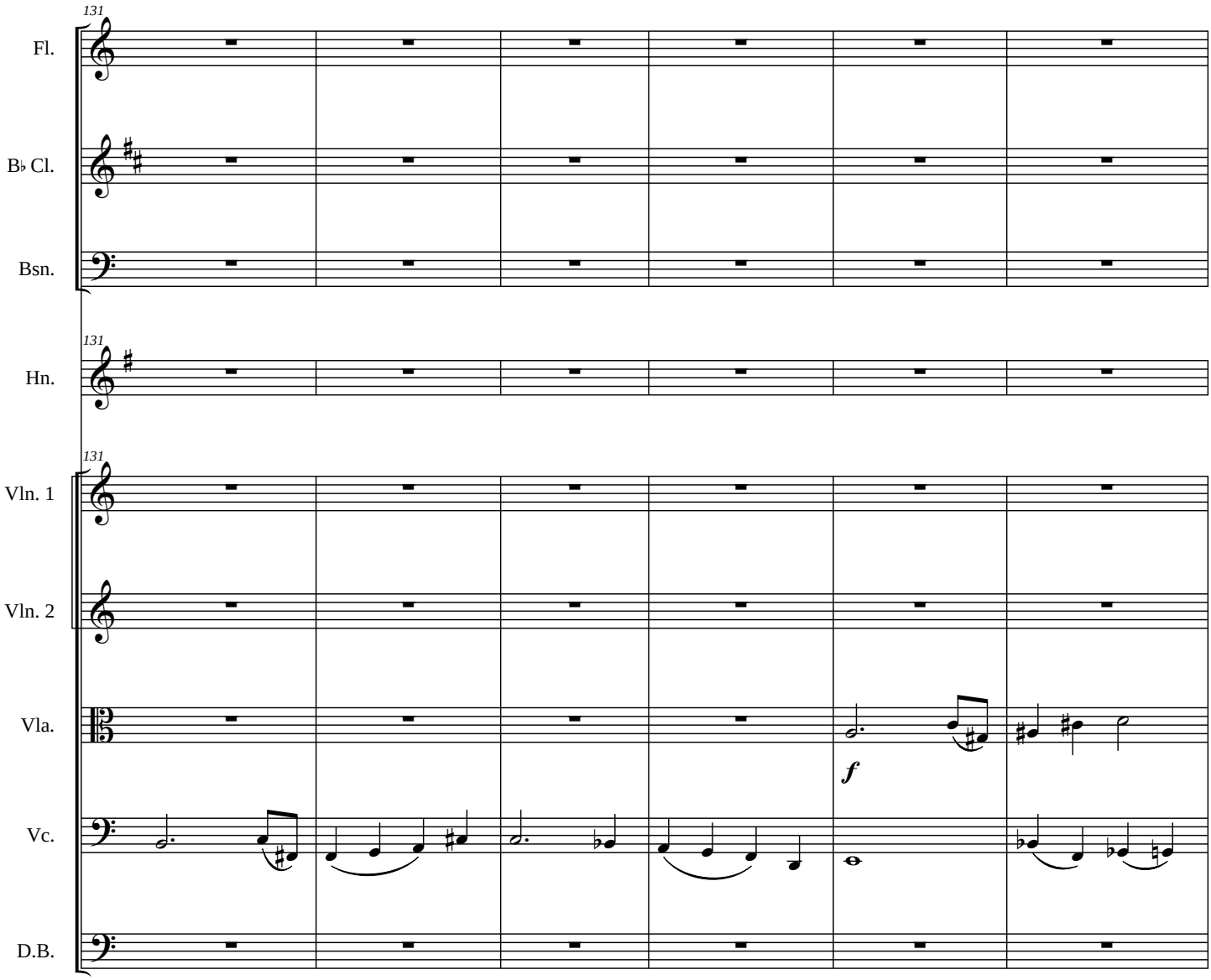
131
Fl.
B♭ Cl.
Bsn.
131
Hn.
131
Vln. 1
Vln. 2
Vla.
Vc.
D.B.
f

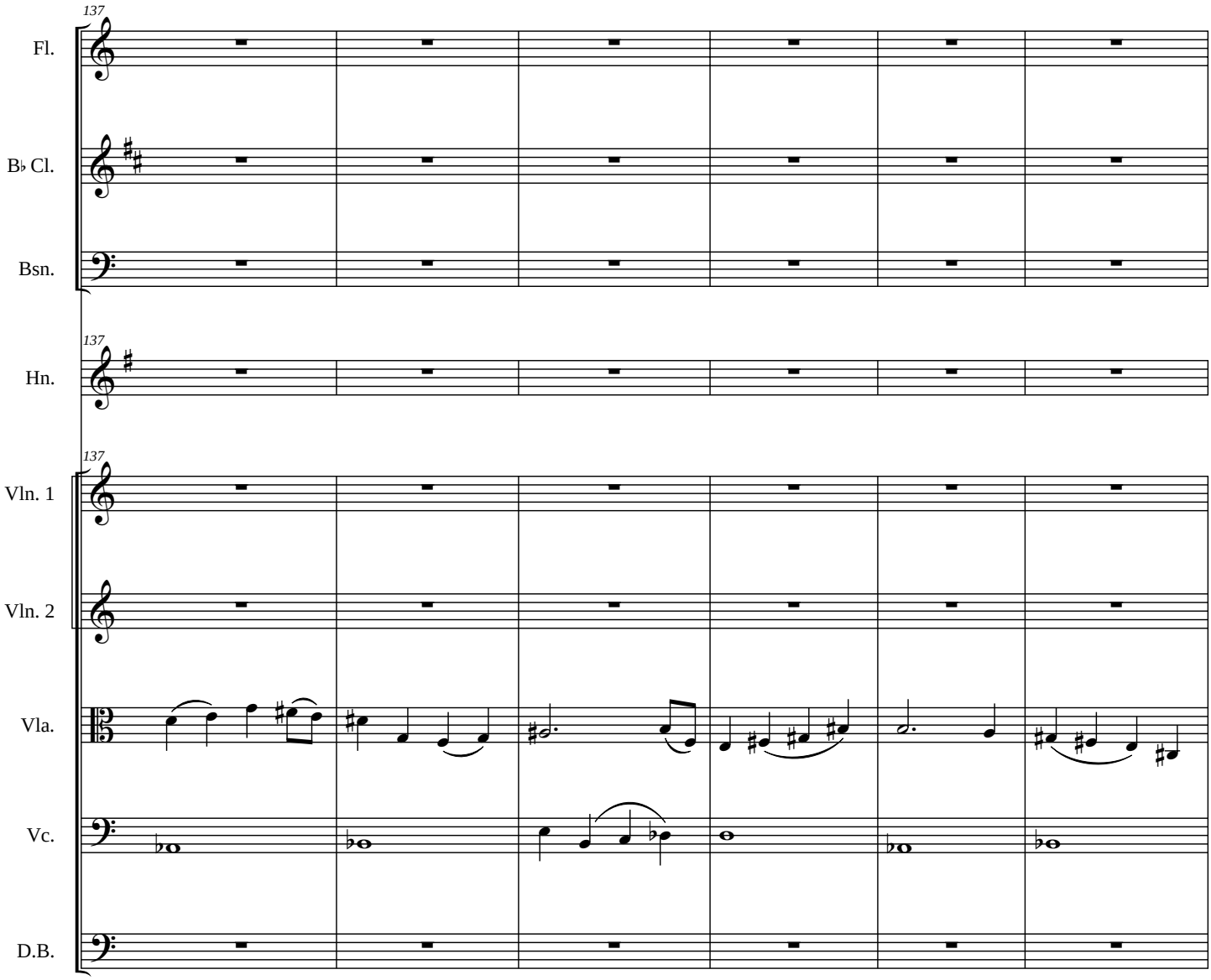
137
Fl.
B♭ Cl.
Bsn.
137
Hn.
137
Vln. 1
Vln. 2
Vla.
Vc.
D.B.

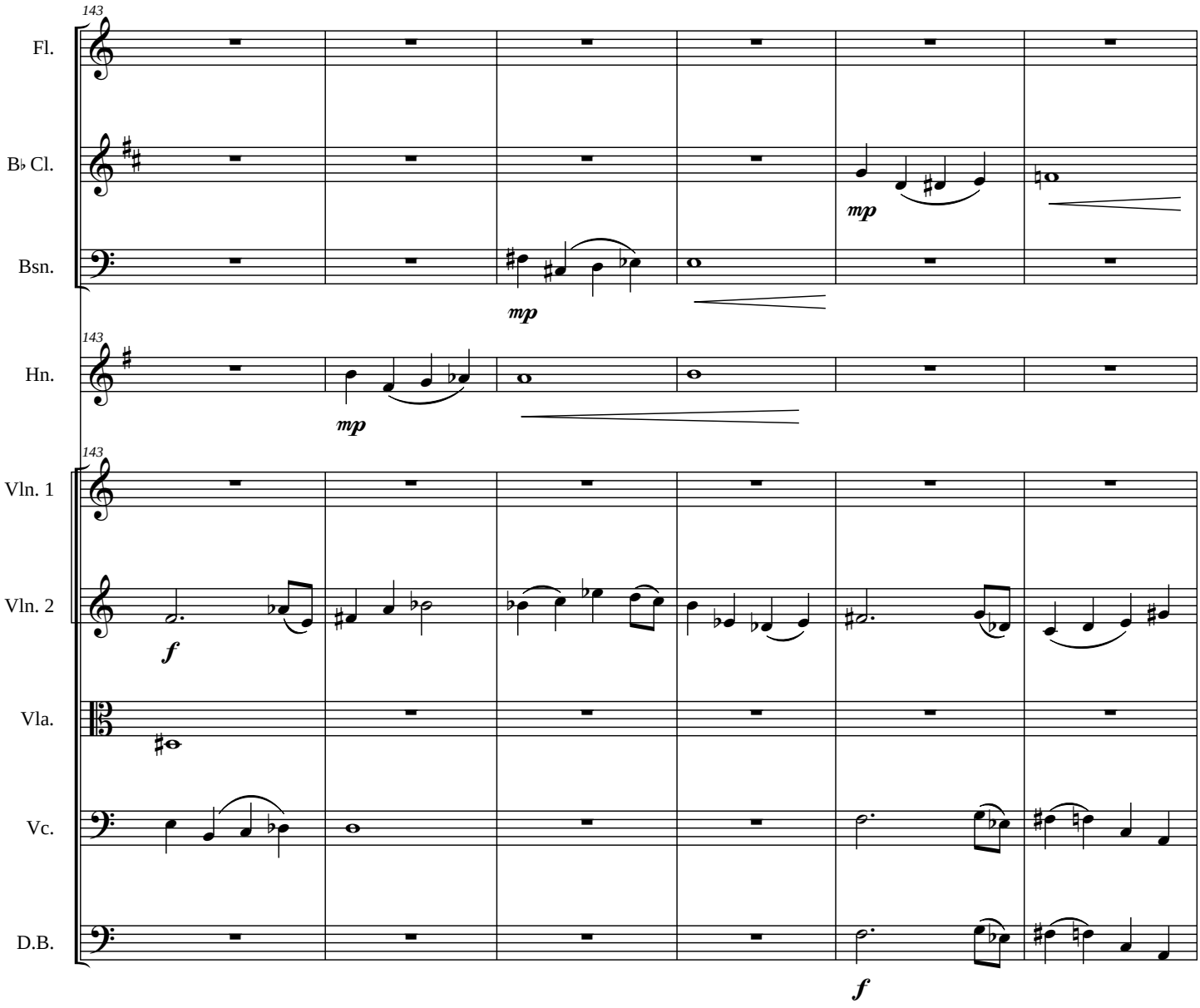
143
Fl.
B♭ Cl.
Bsn.
mp
mp
143
Hn.
mp
143
Vln. 1
Vln. 2
f
Vla.
Vc.
D.B.
f

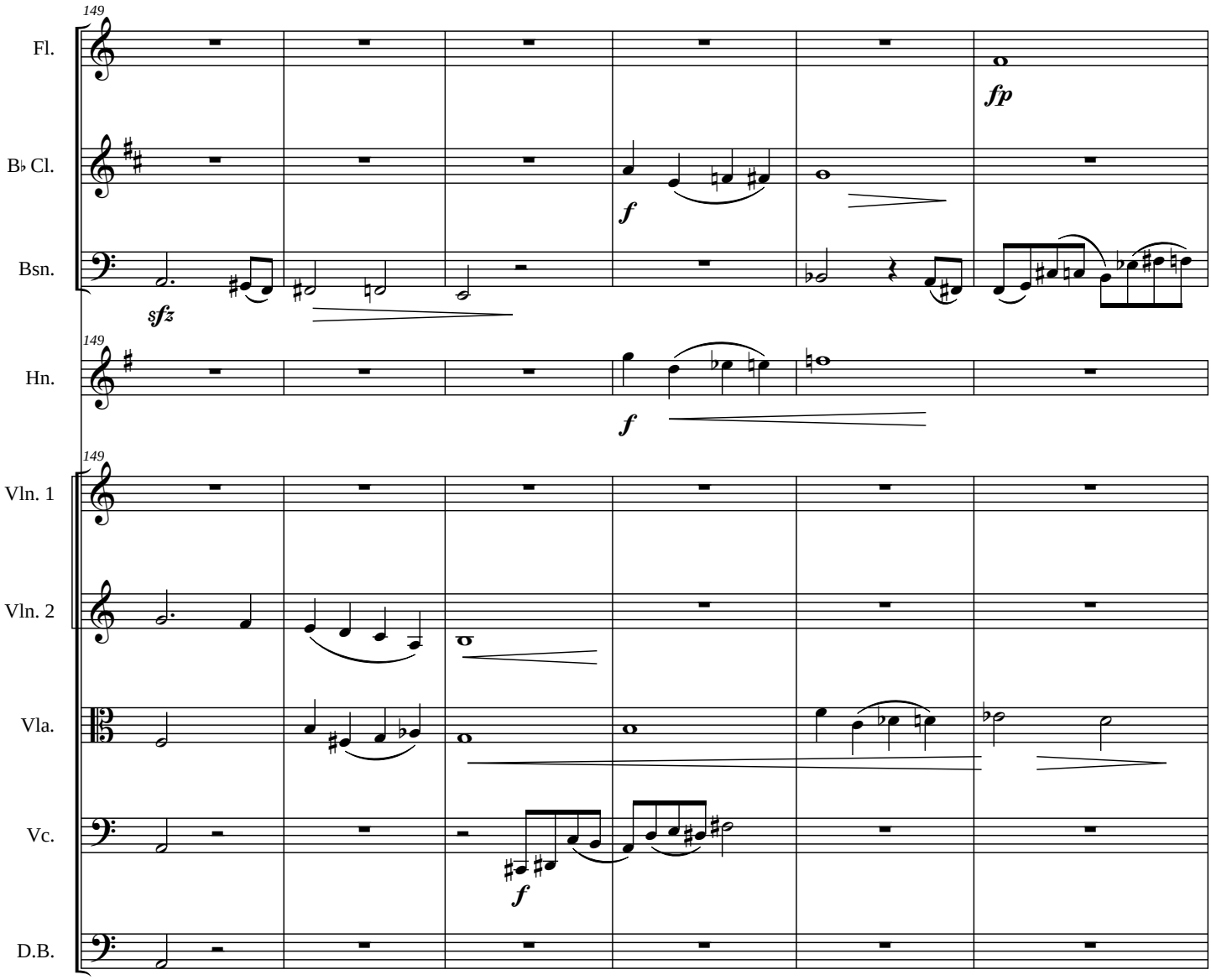
149
Fl.
fp
B♭ Cl.
f
Bsn.
sfz
149
Hn.
f
149
Vln. 1
Vln. 2
Vla.
Vc.
f
D.B.

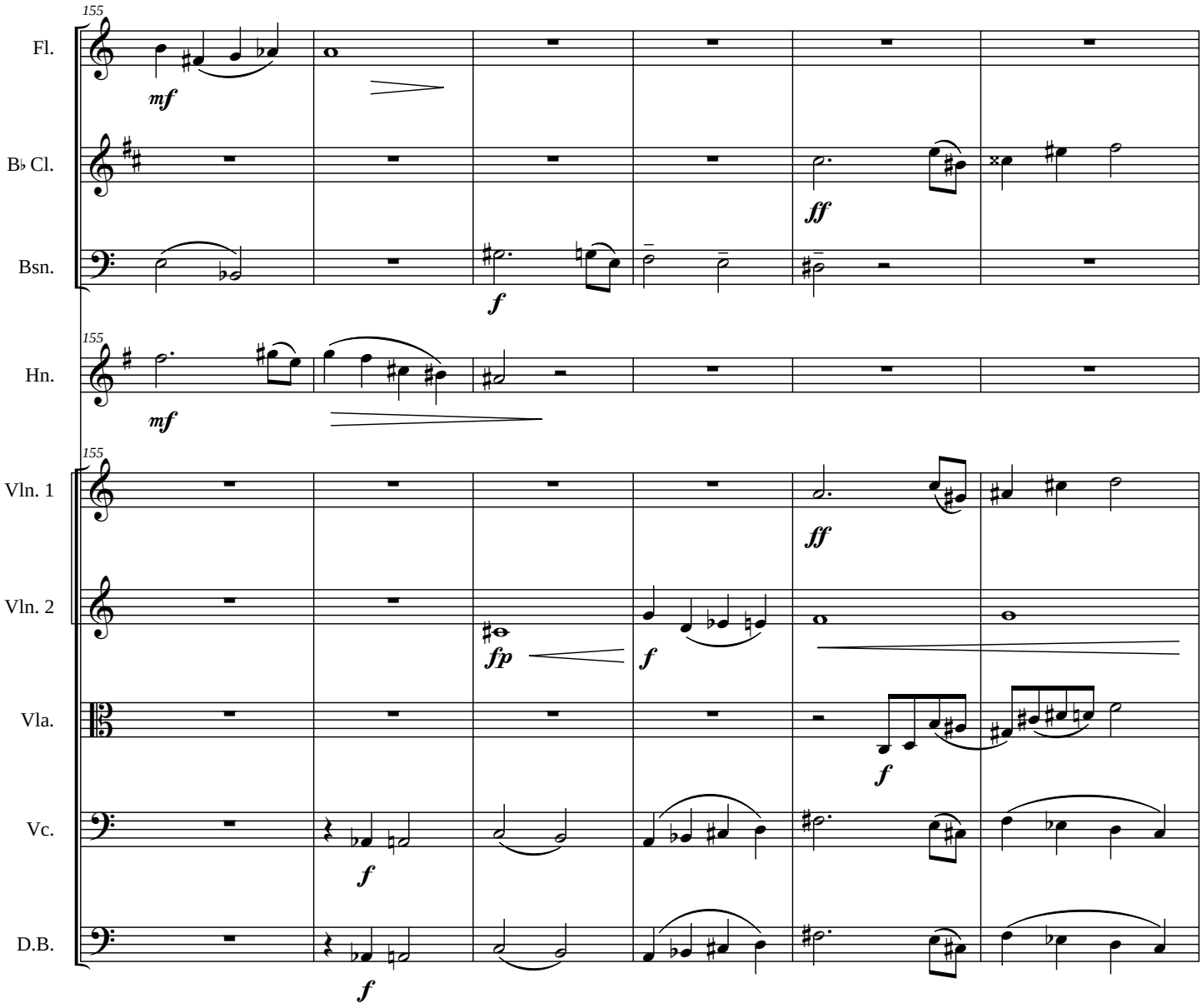
155
Fl.
mf
B♭ Cl.
ff
Bsn.
f
155
Hn.
mf
155
Vln. 1
ff
Vln. 2
fp
f
Vla.
f
Vc.
f
D.B.
f

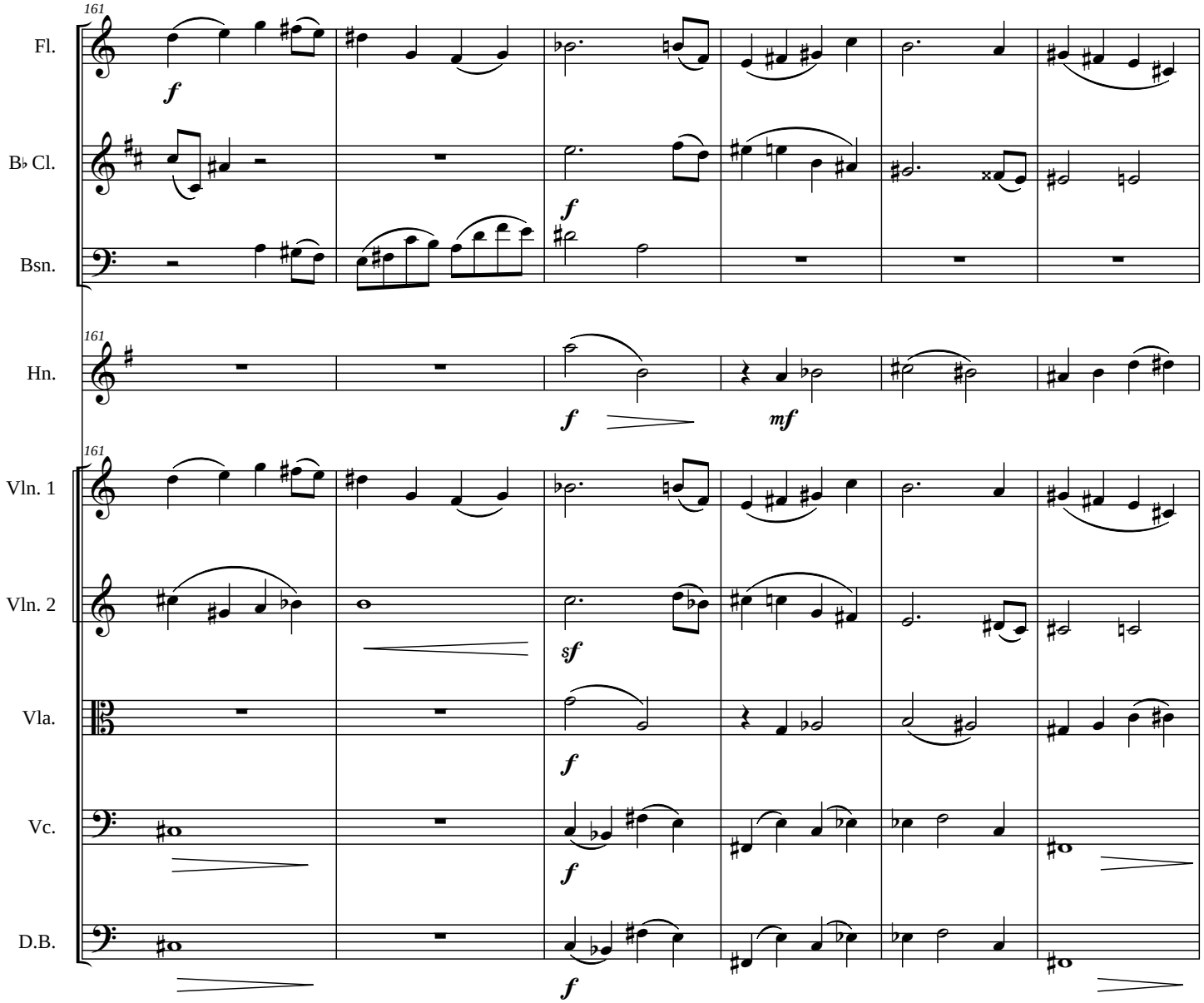
161
Fl.
B♭ Cl.
Bsn.
Hn.
Vln. 1
Vln. 2
Vla.
Vc.
D.B.
f
mf
sf

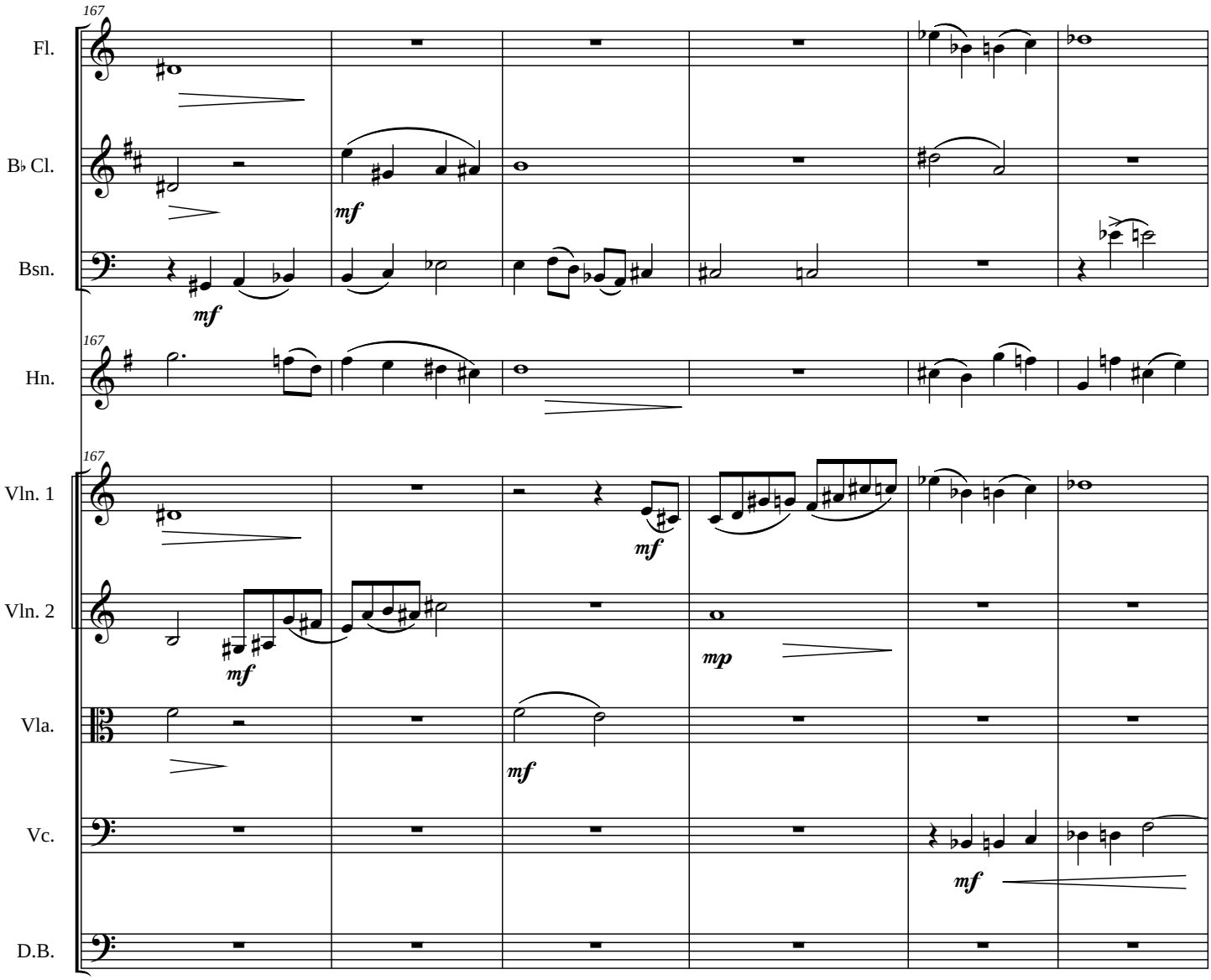
167
Fl.
B♭ Cl.
Bsn.
mf
mf
167
Hn.
167
Vln. 1
Vln. 2
Vla.
Vc.
D.B.
mf
mf
mp
mf
mf

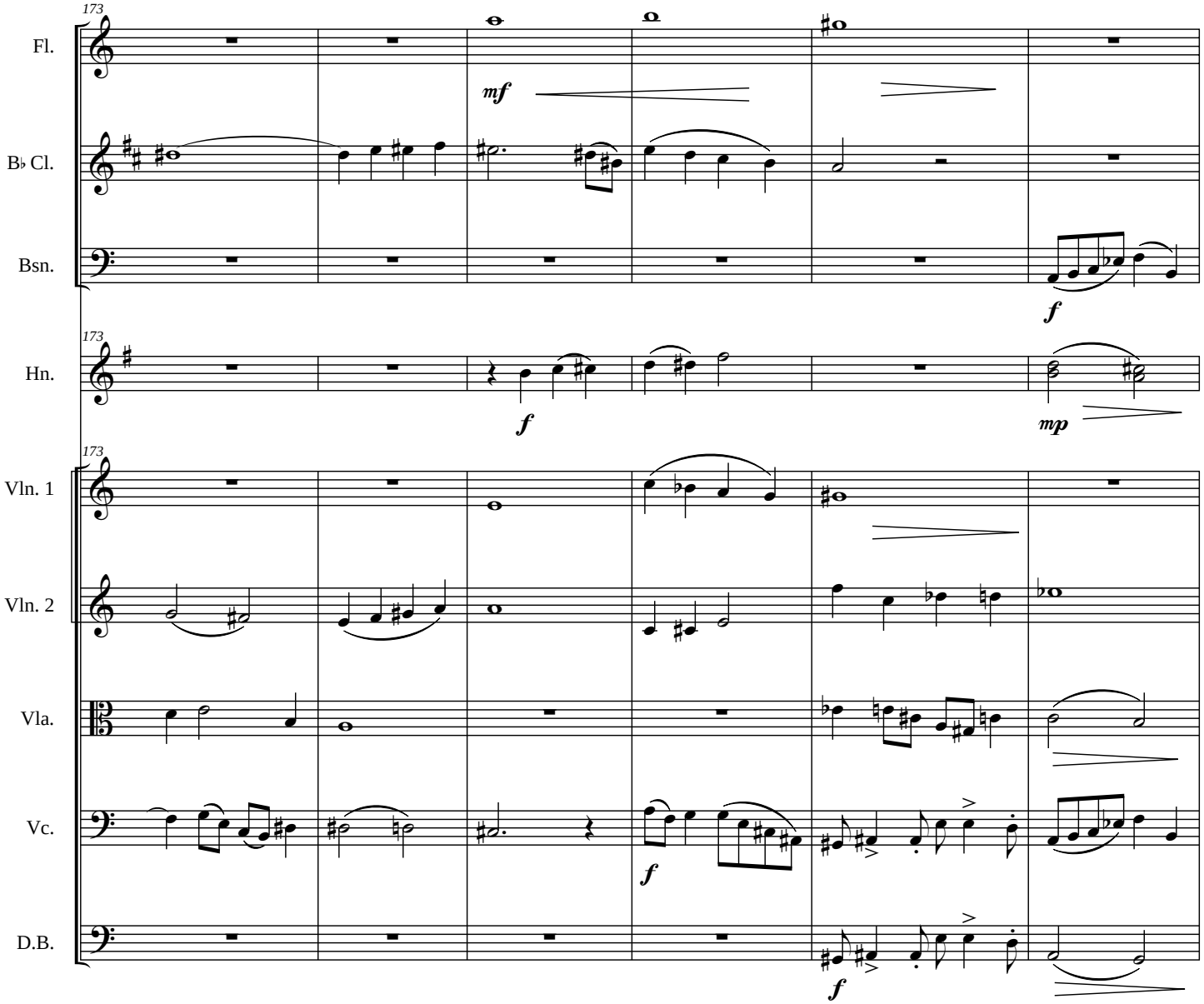
173
Fl.
B♭ Cl.
Bsn.
Hn.
Vln. 1
Vln. 2
Vla.
Vc.
D.B.
mf
f
f
f
mp
f

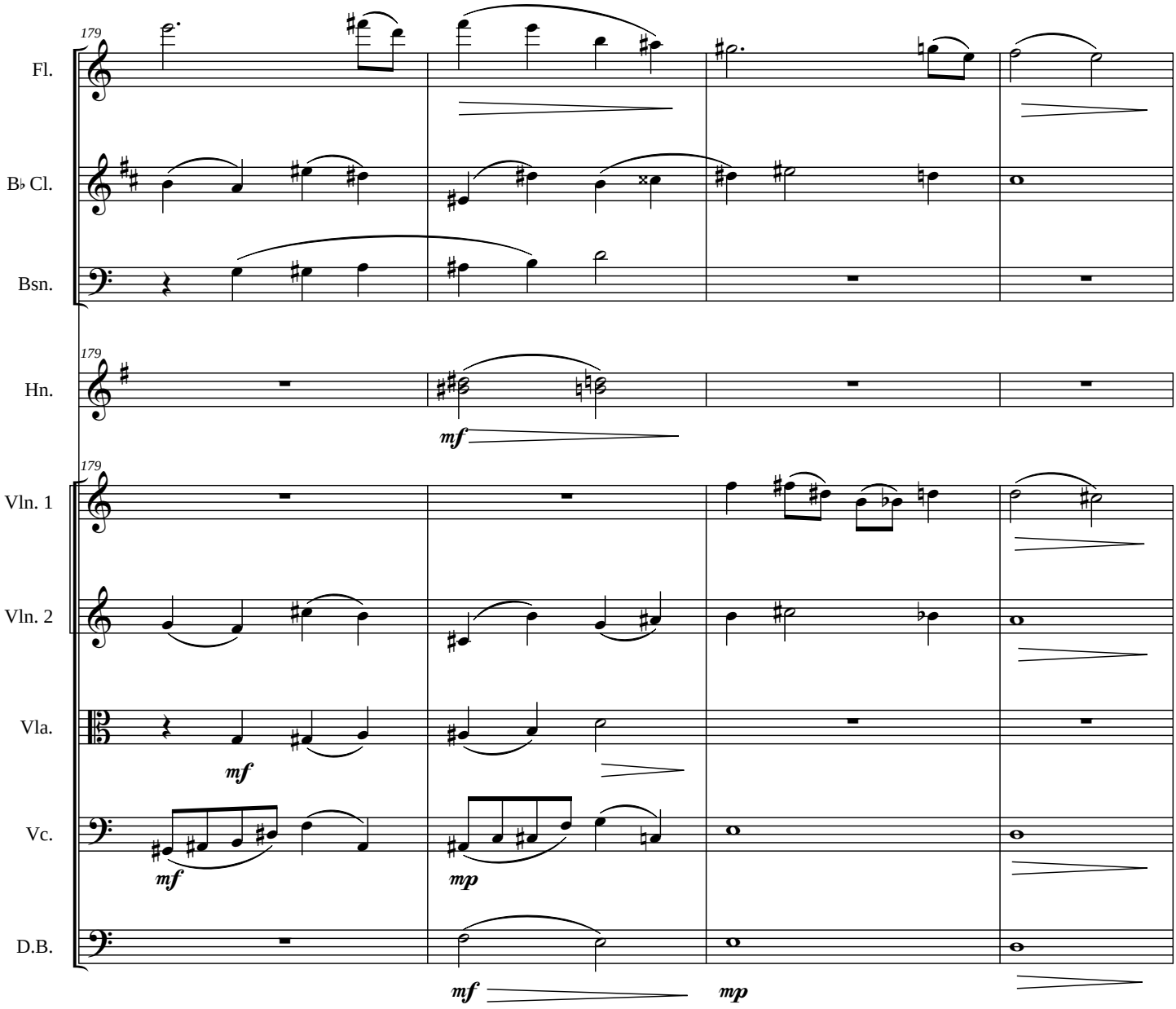
179
Fl.
B♭ Cl.
Bsn.
179
Hn.
mf
179
Vln. 1
Vln. 2
Vla.
mf
Vc.
mf
mp
D.B.
mf
mp

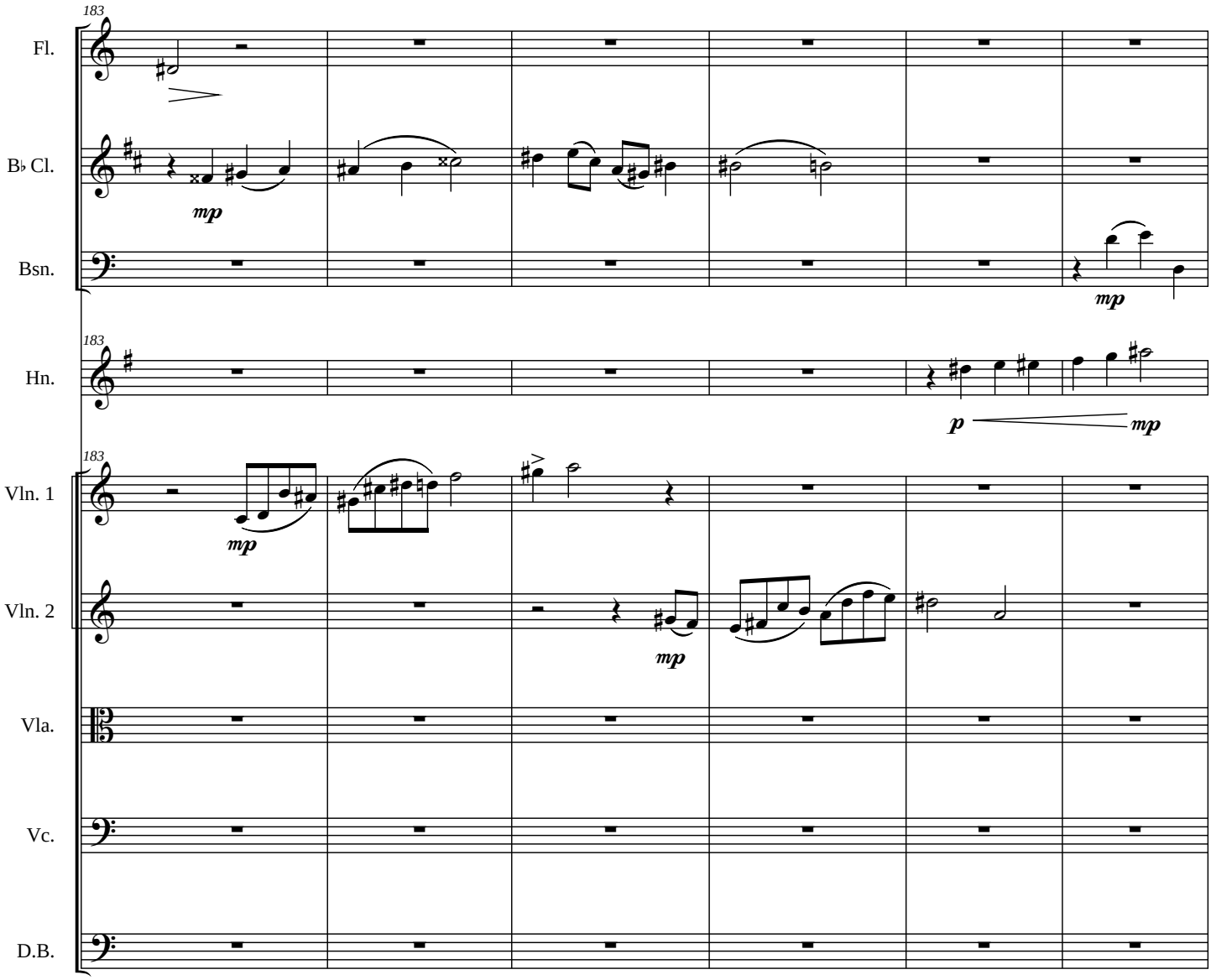
183
Fl.
B♭ Cl.
Bsn.
183
Hn.
183
Vln. 1
Vln. 2
Vla.
Vc.
D.B.
mp
mp
p
mp
mp
mp

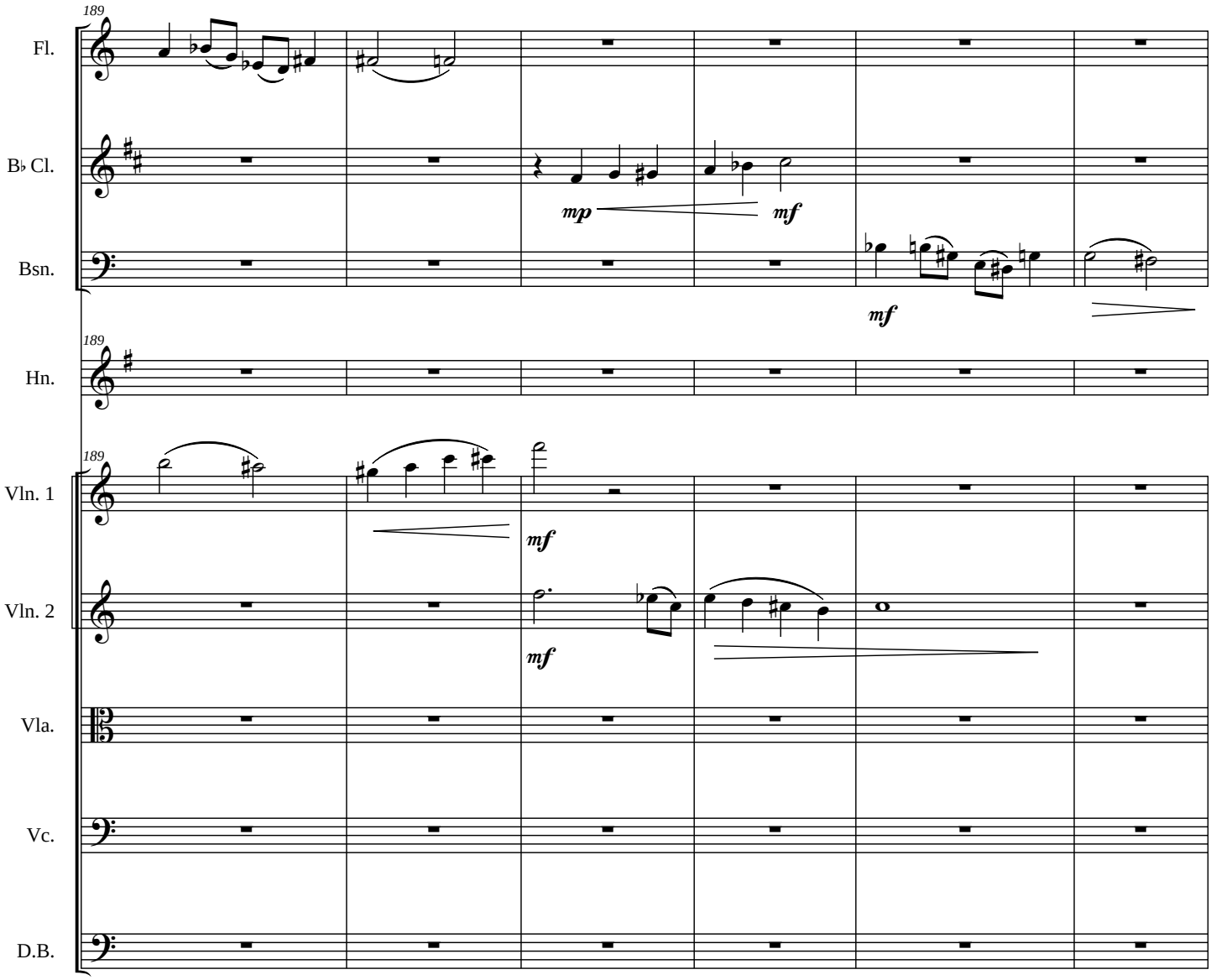
189
Fl.
B♭ Cl.
Bsn.
mp
mf
mf
189
Hn.
189
Vln. 1
mf
Vln. 2
mf
Vla.
Vc.
D.B.

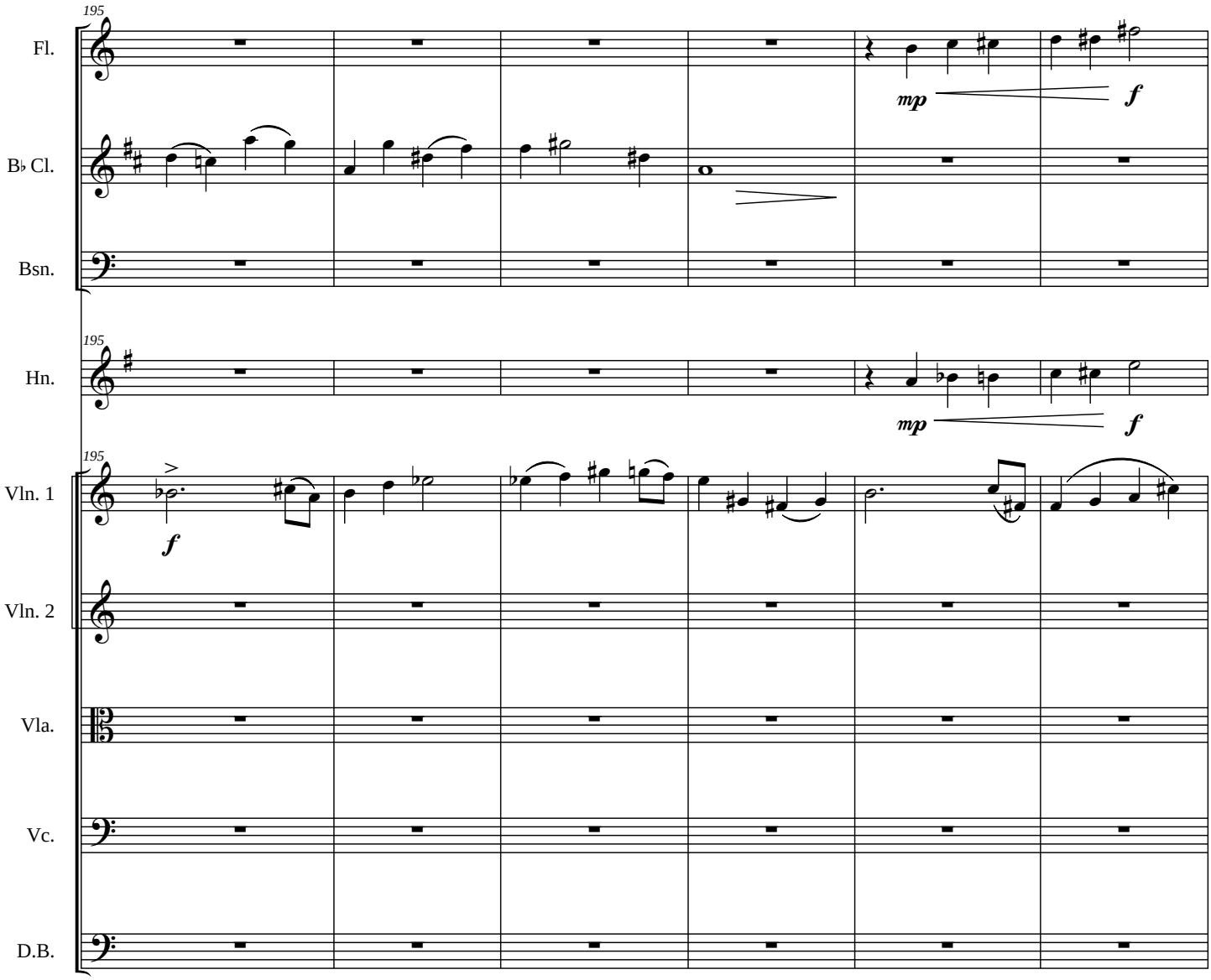
195
Fl.
B♭ Cl.
Bsn.
mp
f
195
Hn.
mp
f
195
Vln. 1
f
Vln. 2
Vla.
Vc.
D.B.

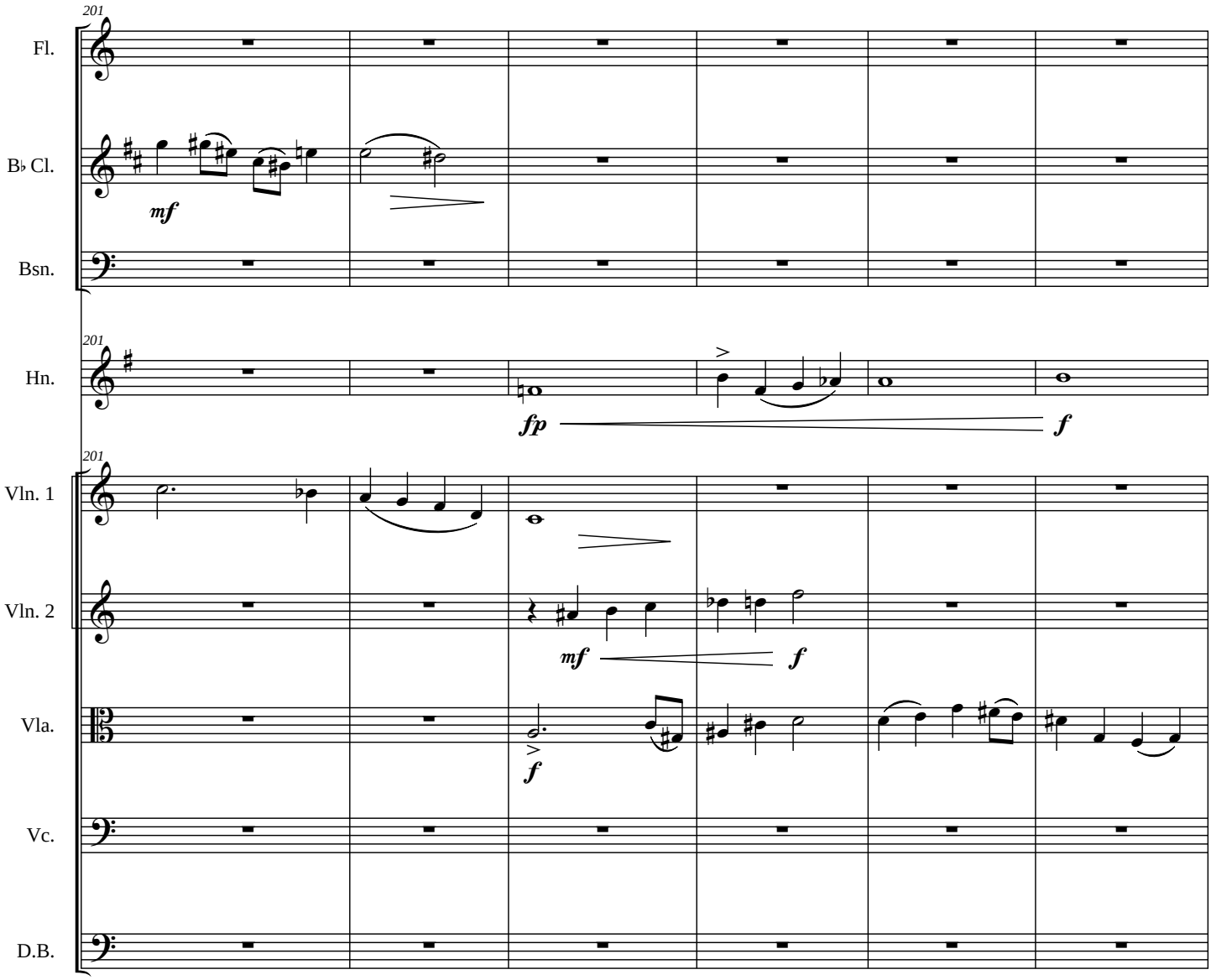
201
Fl.
B♭ Cl.
Bsn.
mf
201
Hn.
fp
f
201
Vln. 1
Vln. 2
mf
f
Vla.
f
Vc.
D.B.

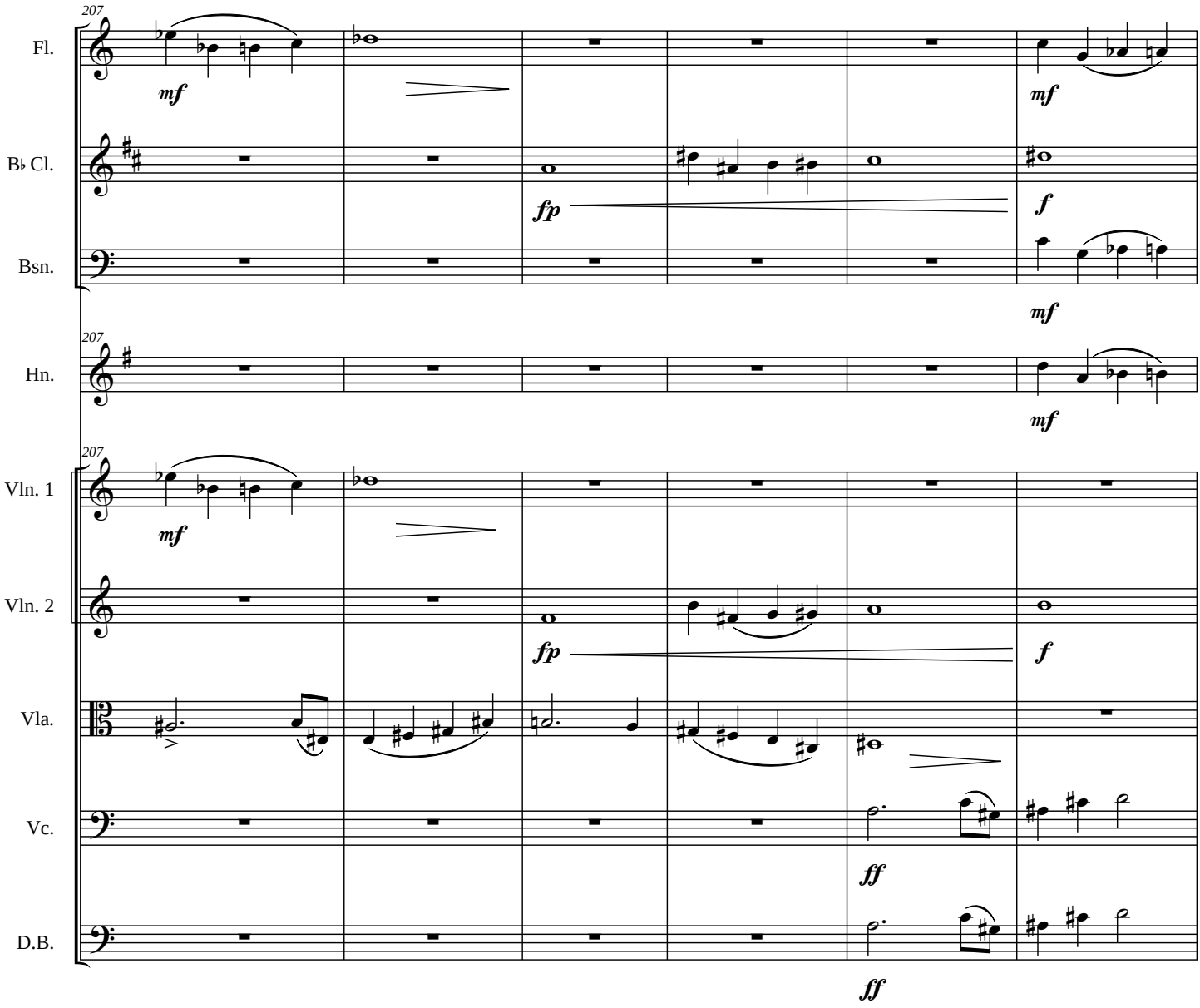
207
Fl.
mf
mf
B♭ Cl.
fp
f
Bsn.
mf
207
Hn.
mf
207
Vln. 1
mf
Vln. 2
fp
f
Vla.
Vc.
ff
D.B.
ff

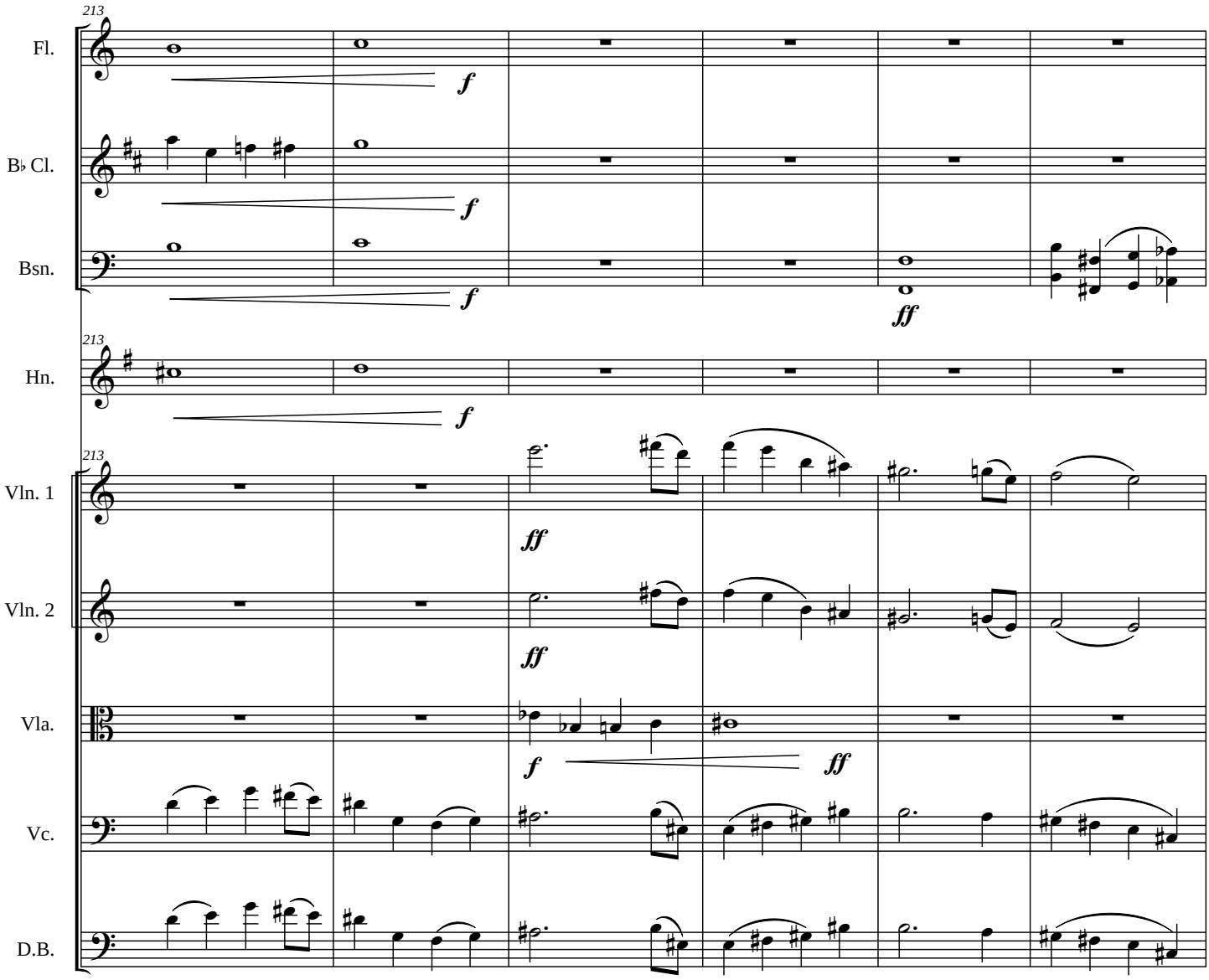
213
Fl.
B♭ Cl.
Bsn.
Hn.
Vln. 1
Vln. 2
Vla.
Vc.
D.B.
f
ff

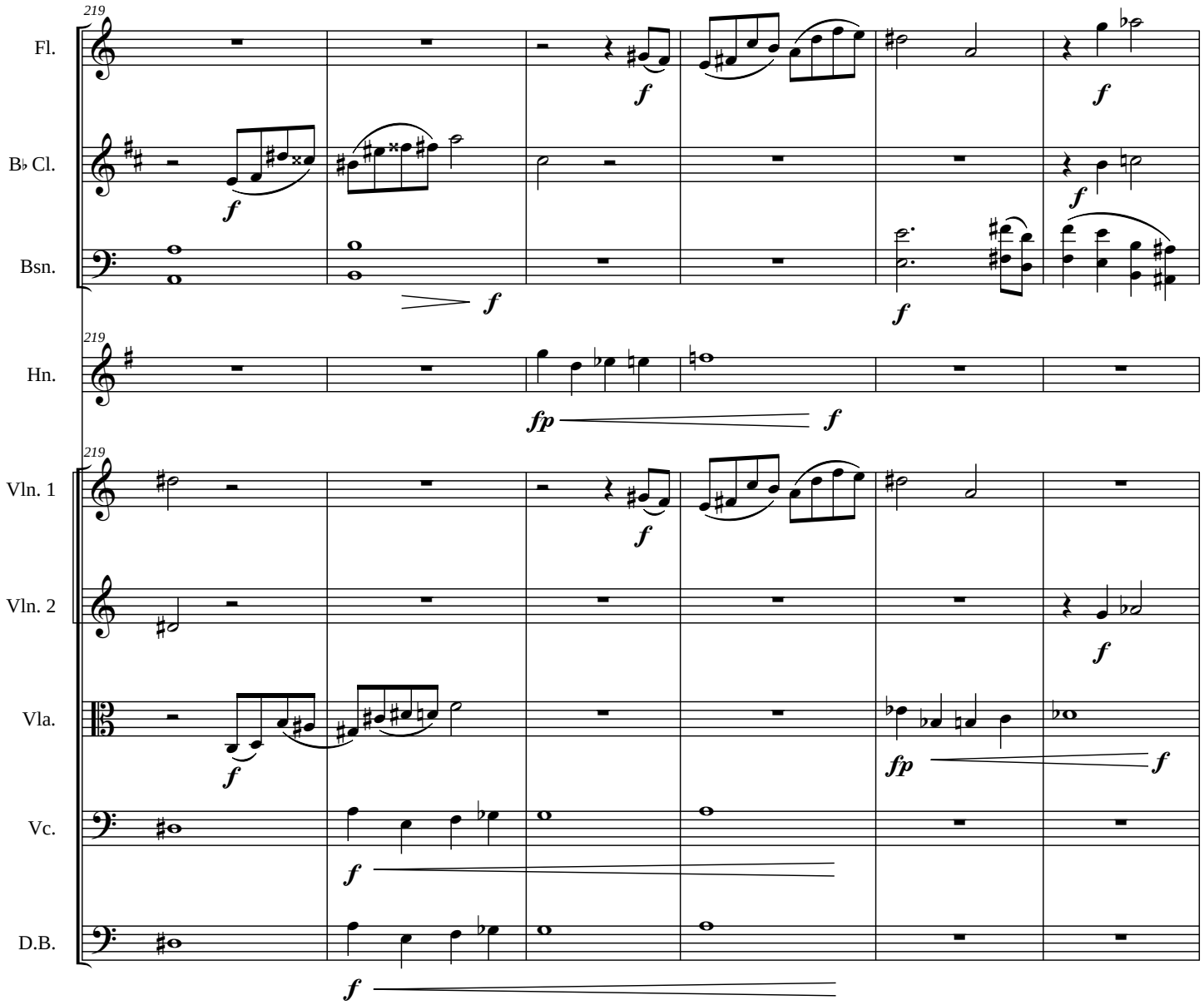
219
Fl.
B♭ Cl.
Bsn.
Hn.
Vln. 1
Vln. 2
Vla.
Vc.
D.B.
f
fp

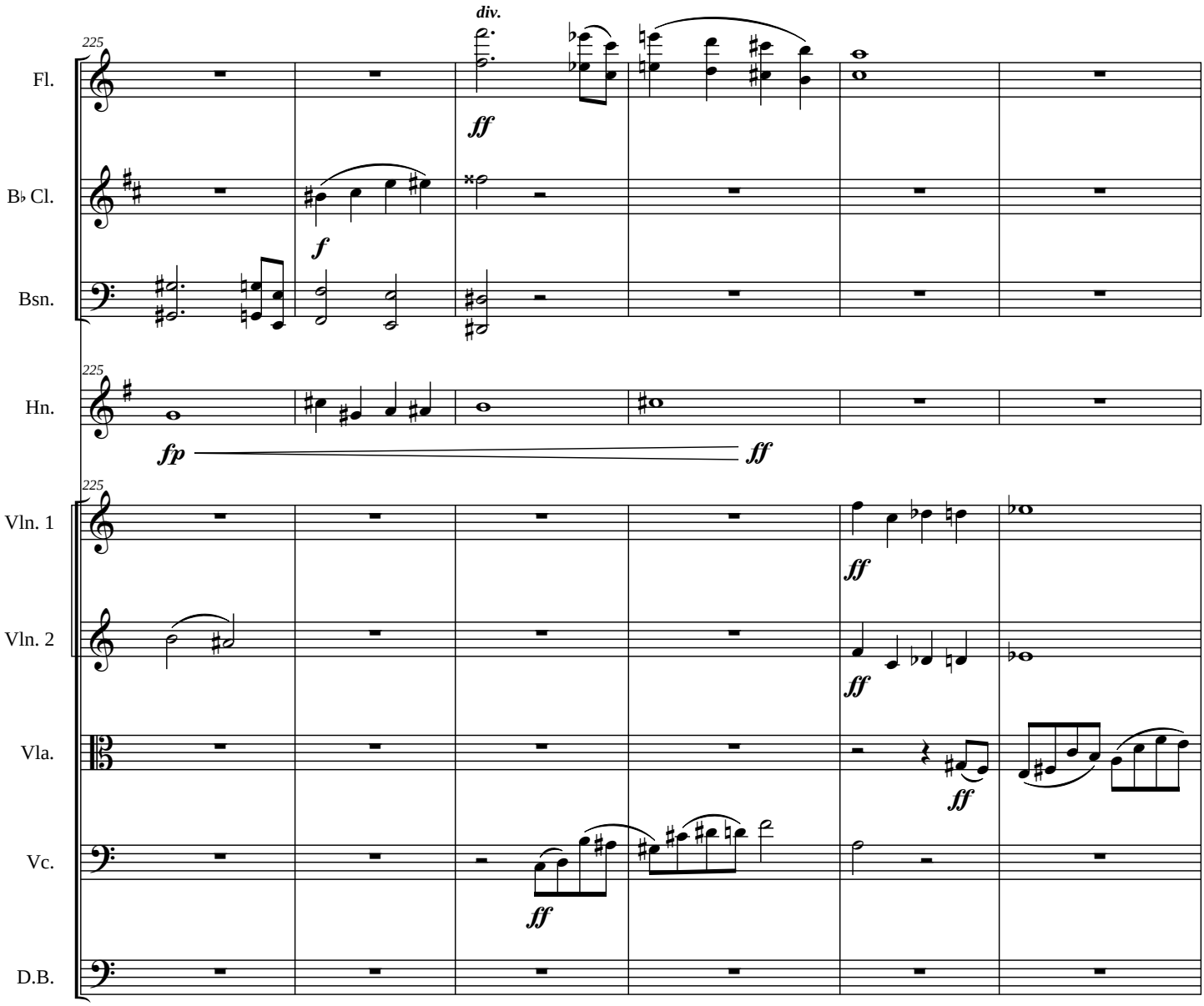
225
div.
Fl.
ff
B♭ Cl.
f
Bsn.
225
Hn.
fp
ff
225
Vln. 1
ff
Vln. 2
ff
Vla.
ff
Vc.
ff
D.B.

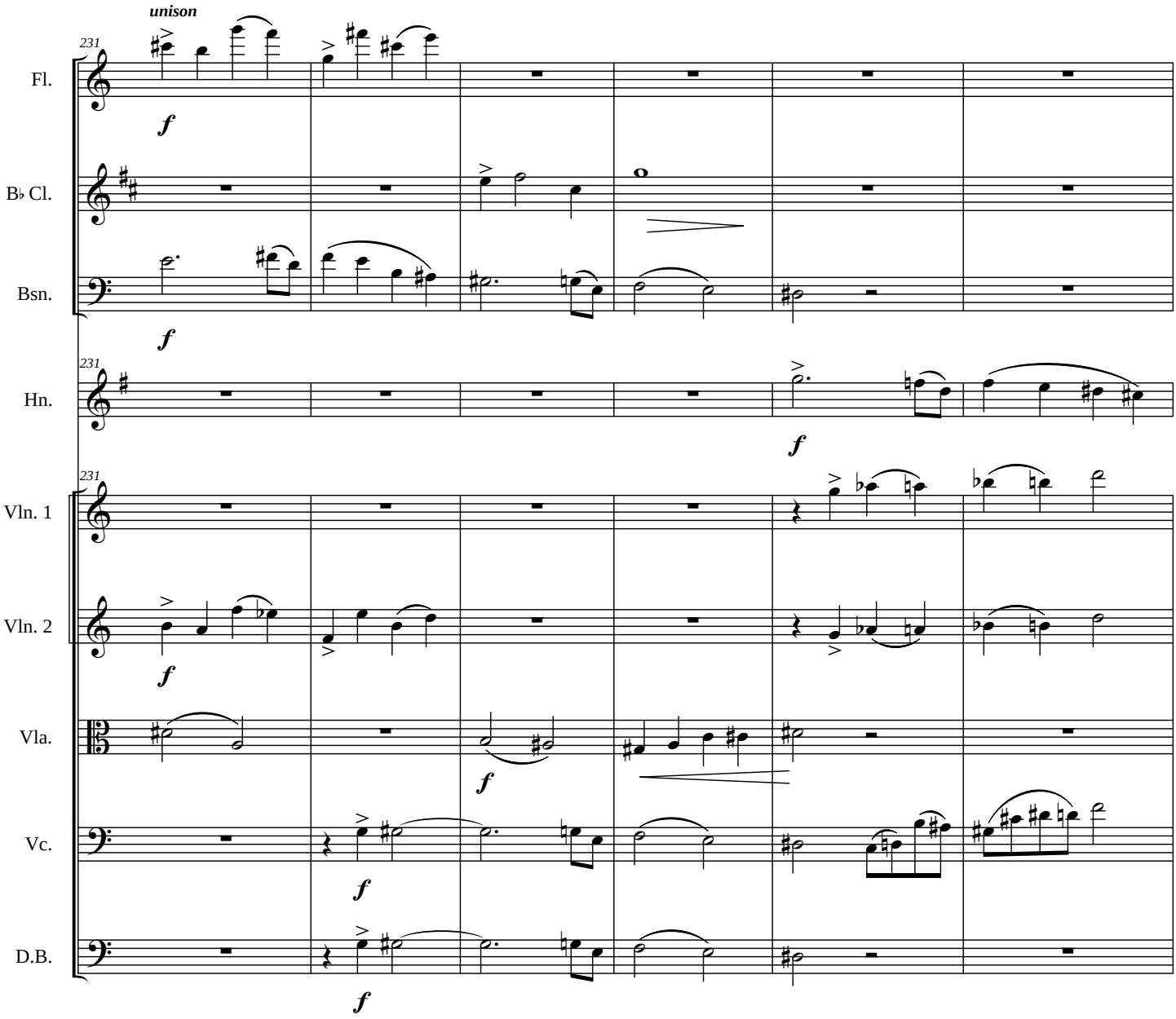
unison
231
Fl.
B♭ Cl.
Bsn.
Hn.
Vln. 1
Vln. 2
Vla.
Vc.
D.B.
f

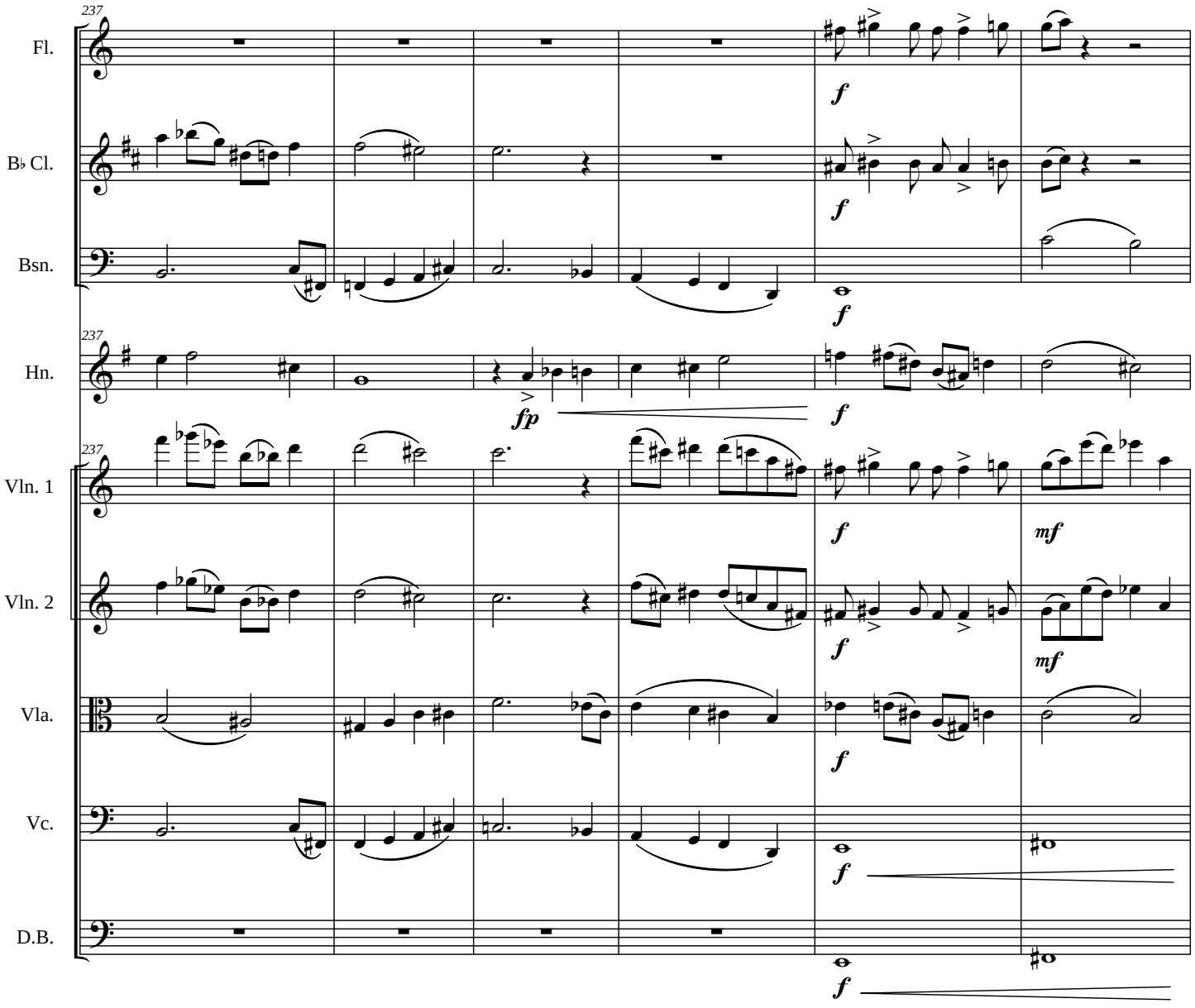
237
Fl.
B♭ Cl.
Bsn.
237
Hn.
237
Vln. 1
Vln. 2
Vla.
Vc.
D.B.
f
fp
mf

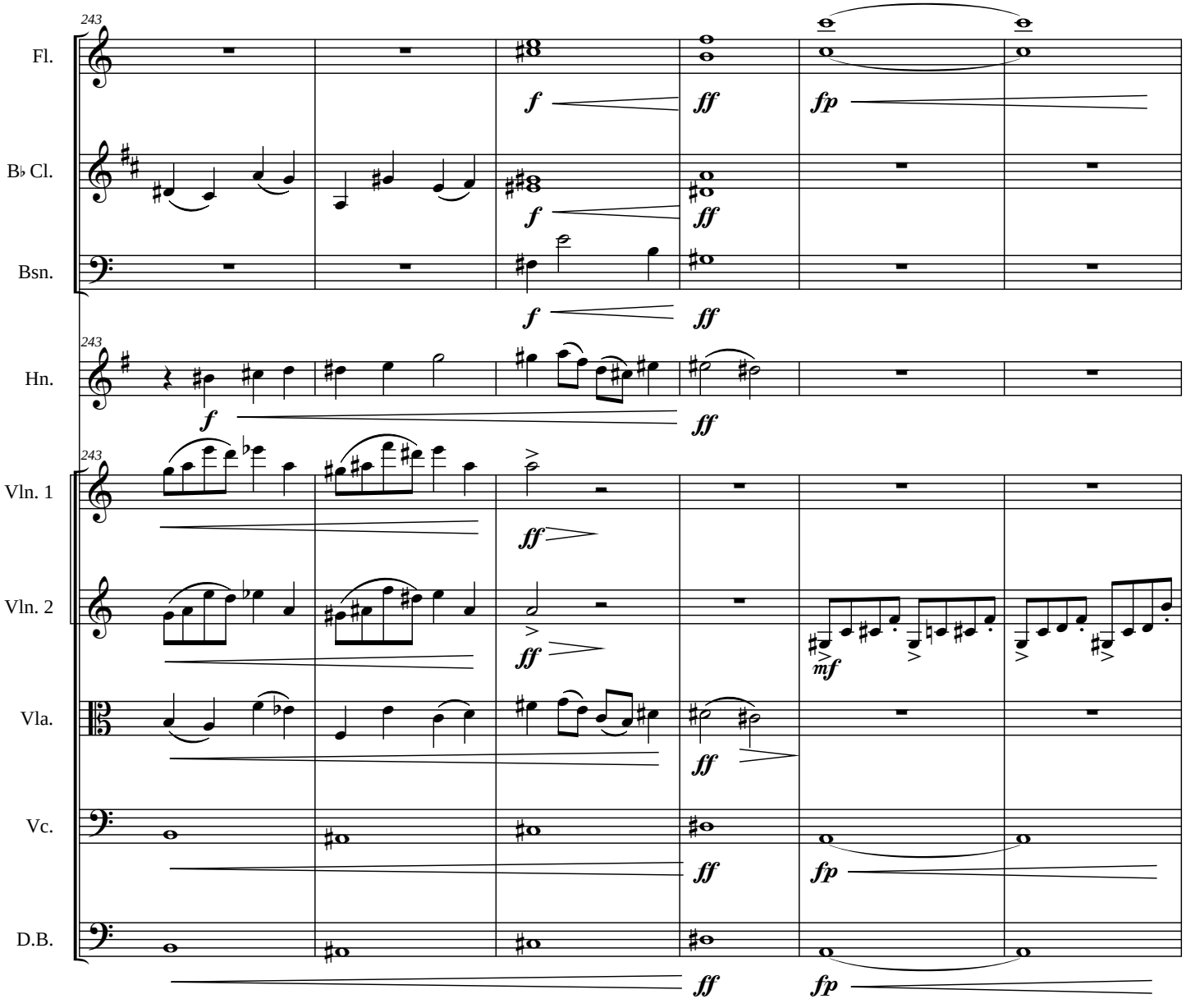
243
Fl.
B♭ Cl.
Bsn.
Hn.
Vln. 1
Vln. 2
Vla.
Vc.
D.B.
f
ff
fp
mf

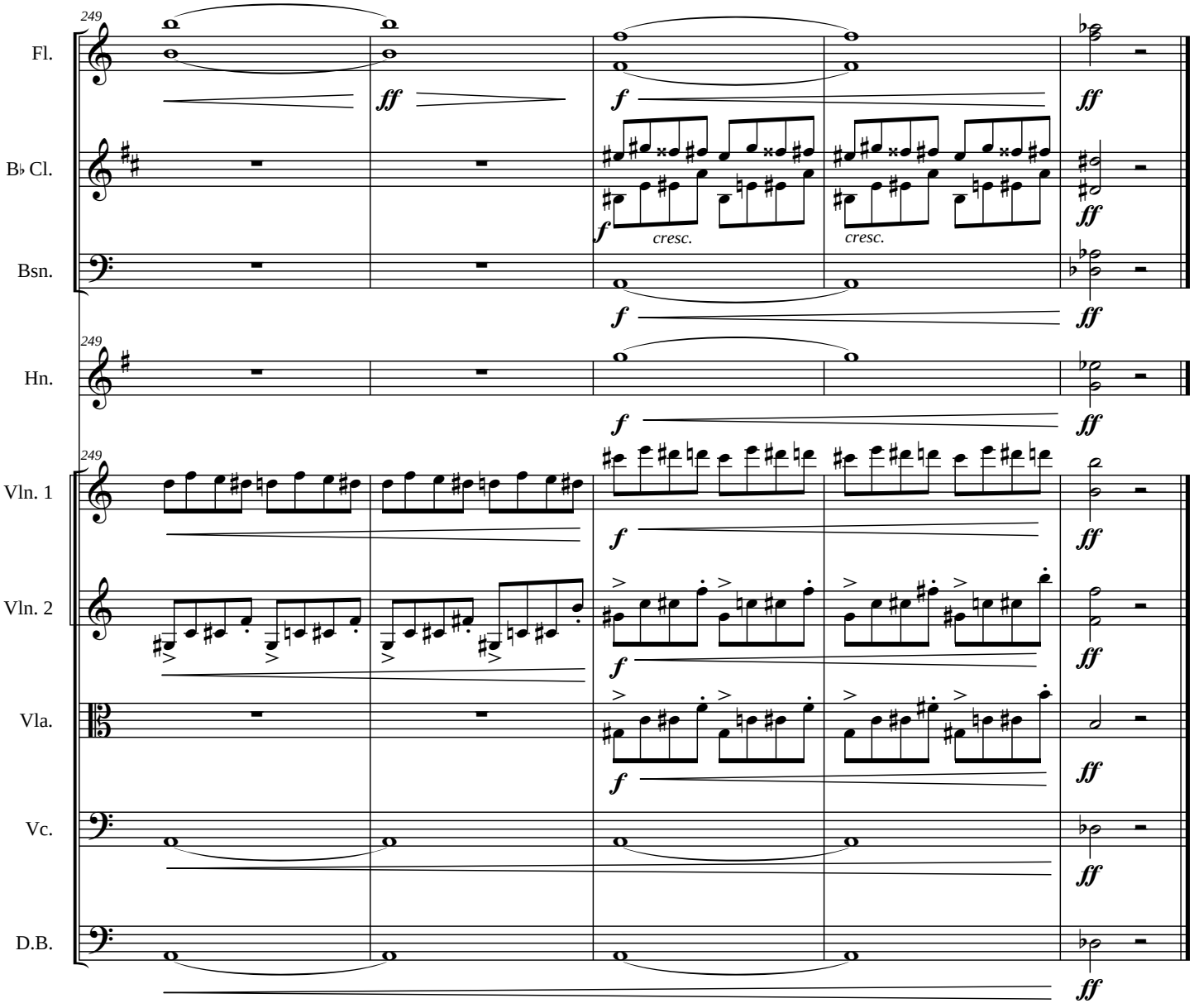
249
Fl.
B♭ Cl.
Bsn.
Hn.
Vln. 1
Vln. 2
Vla.
Vc.
D.B.
ff
f
cresc.
cresc.

Prelude and Fugue for Chamber Orchestra

Flute

(for F. Donald Hickman)

James C. Burke

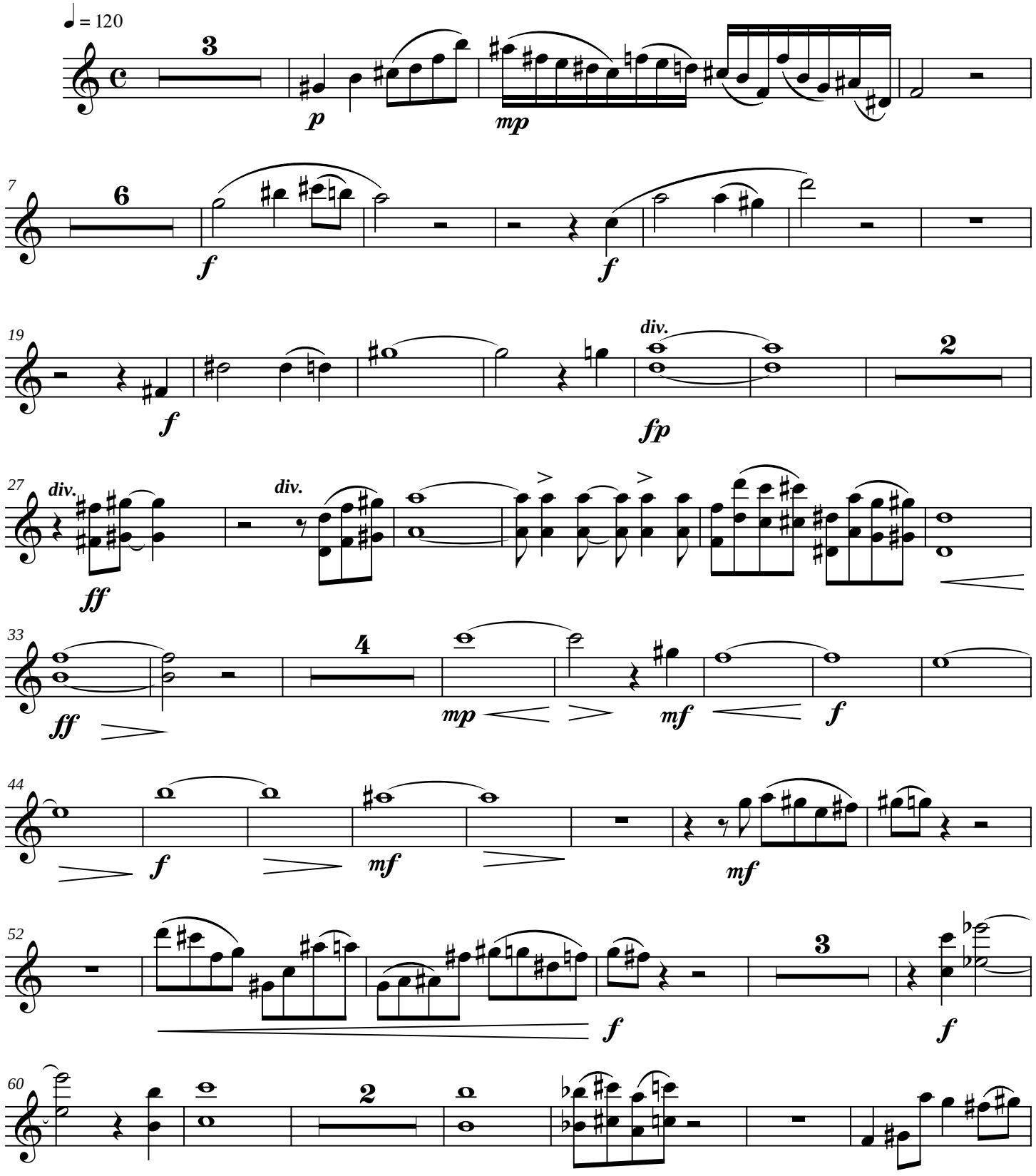

Copyright©1988

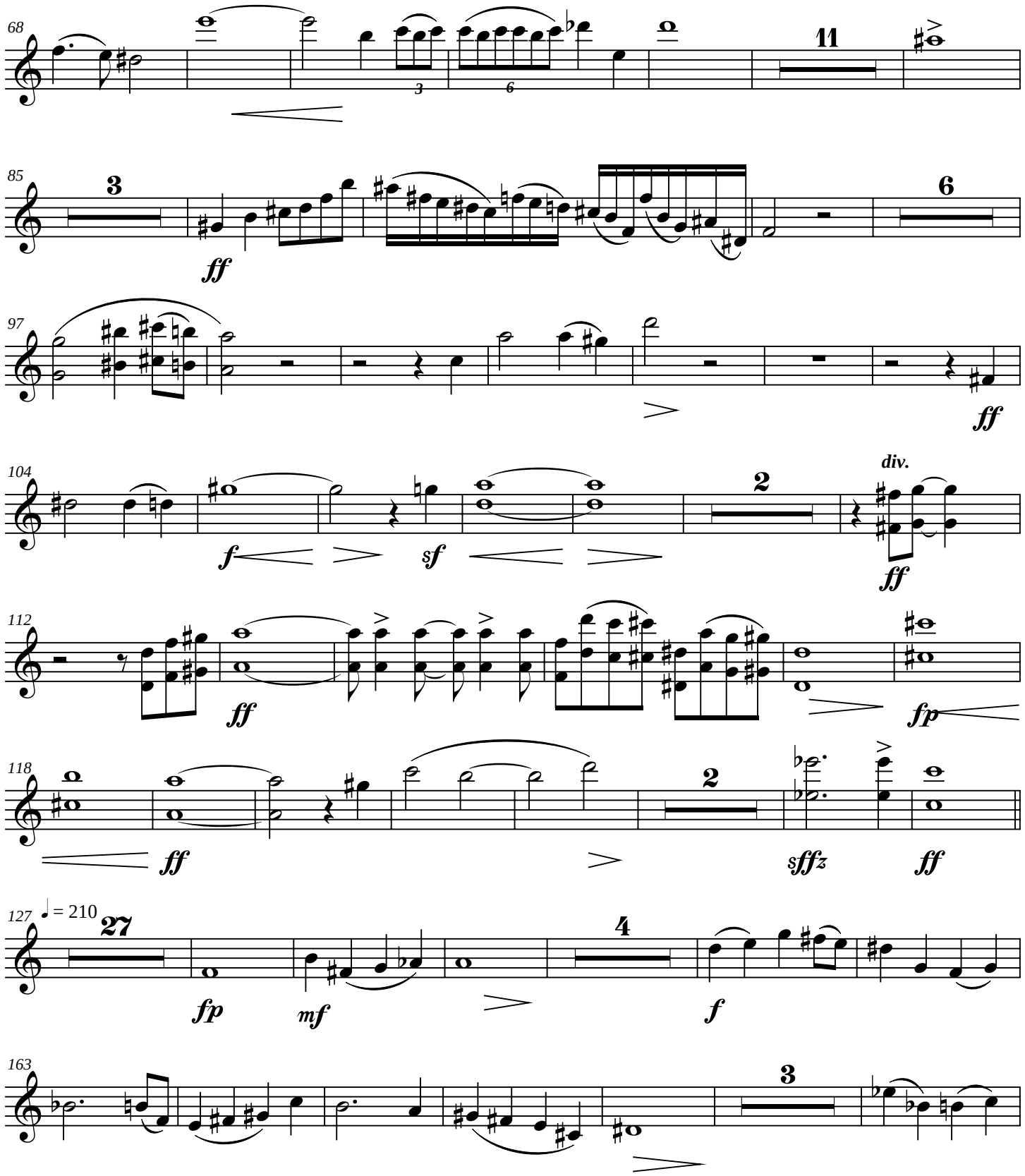
68
11
85
3
6
ff
97
ff
104
2
div.
f
sf
ff
112
ff
fp
118
2
ff
sffz
ff
127
♩ = 210
27
4
fp
mf
f
163
3

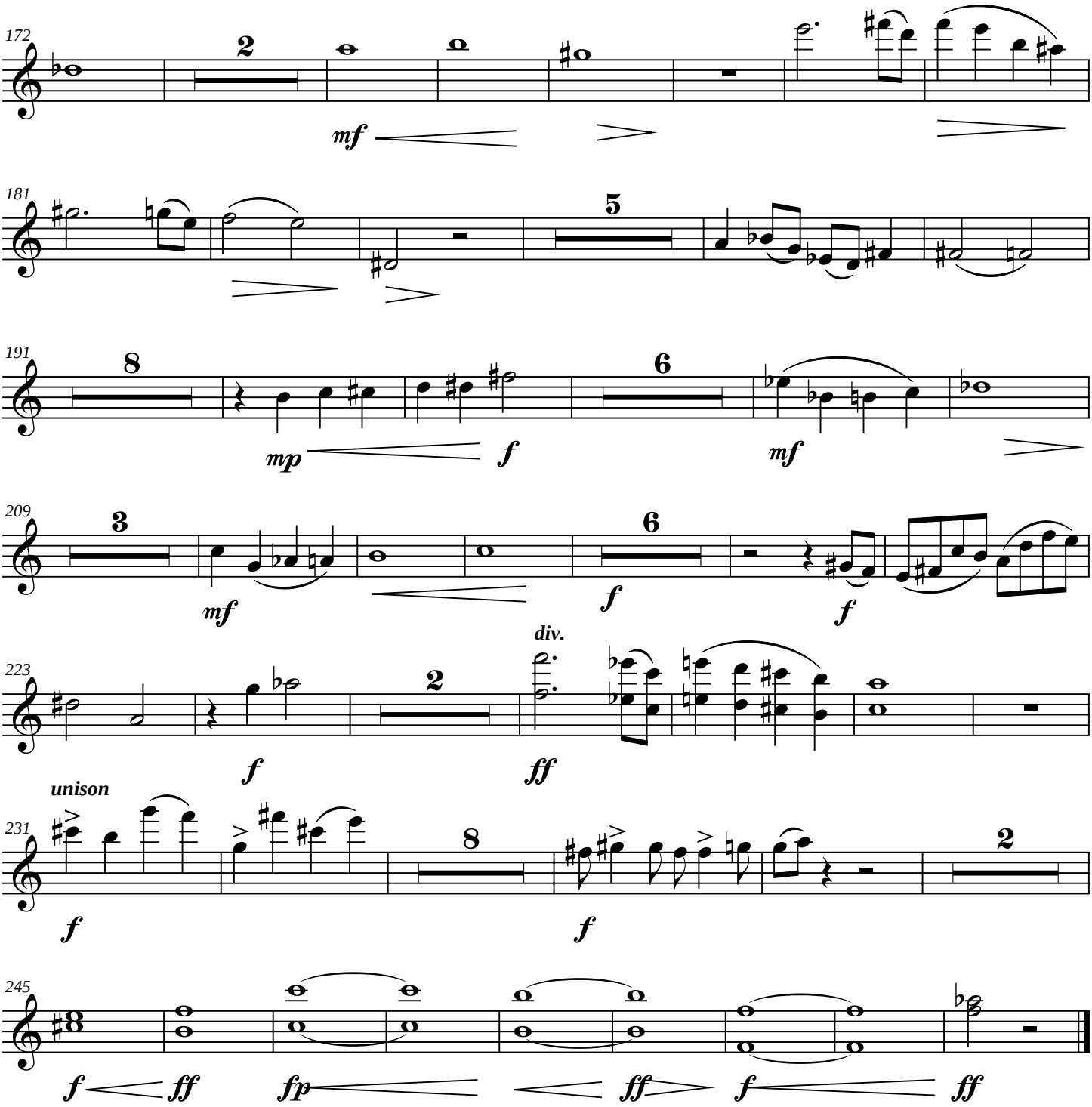
172
2
mf
181
5
191
8
mp
f
6
mf
209
3
mf
6
f
f
div.
223
2
f
ff
unison
231
8
f
f
2
245
f
ff
fp
ff
f
ff

Prelude and Fugue for Chamber Orchestra

Clarinet in B♭

(for F. Donald Hickman)

James C. Burke

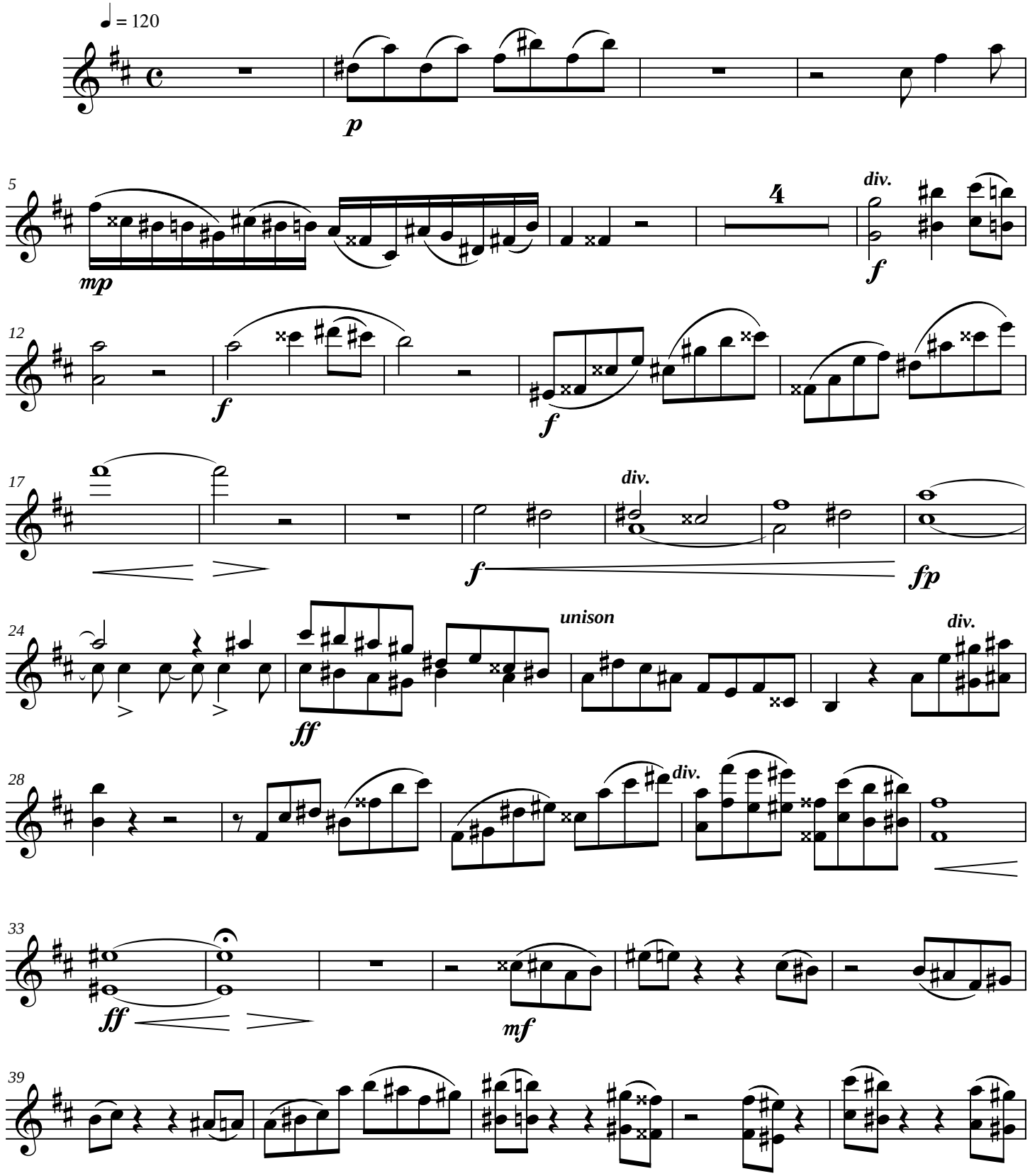

Copyright©1988

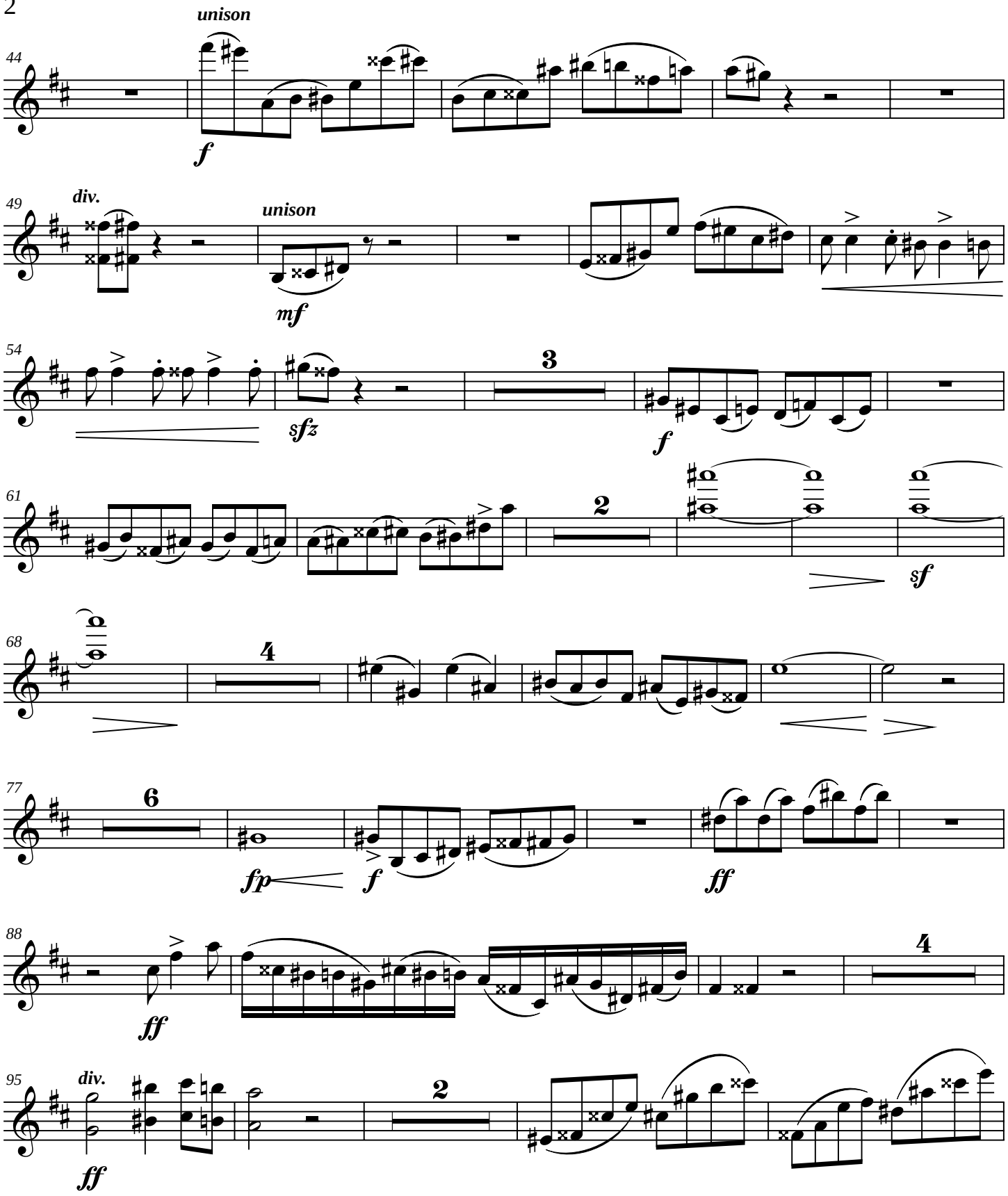
unison
f
div.
unison
mf
sfz
f
sf
fp
f
ff
ff
div.
ff

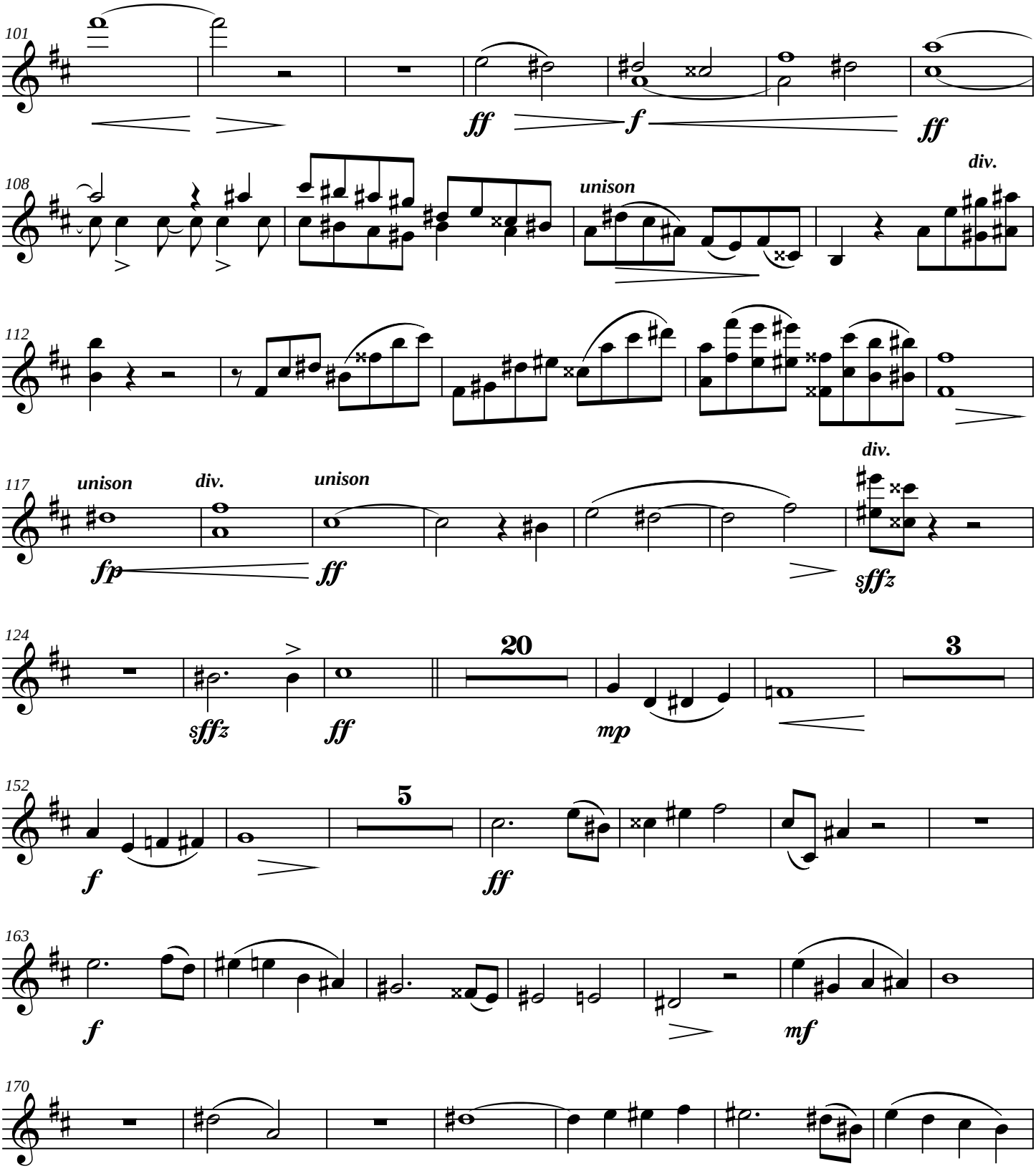
101
ff
f
ff
108
unison
div.
112
117
unison
div.
unison
fp
ff
div.
sffz
124
sffz
ff
20
mp
3
152
f
5
ff
163
f
mf
170

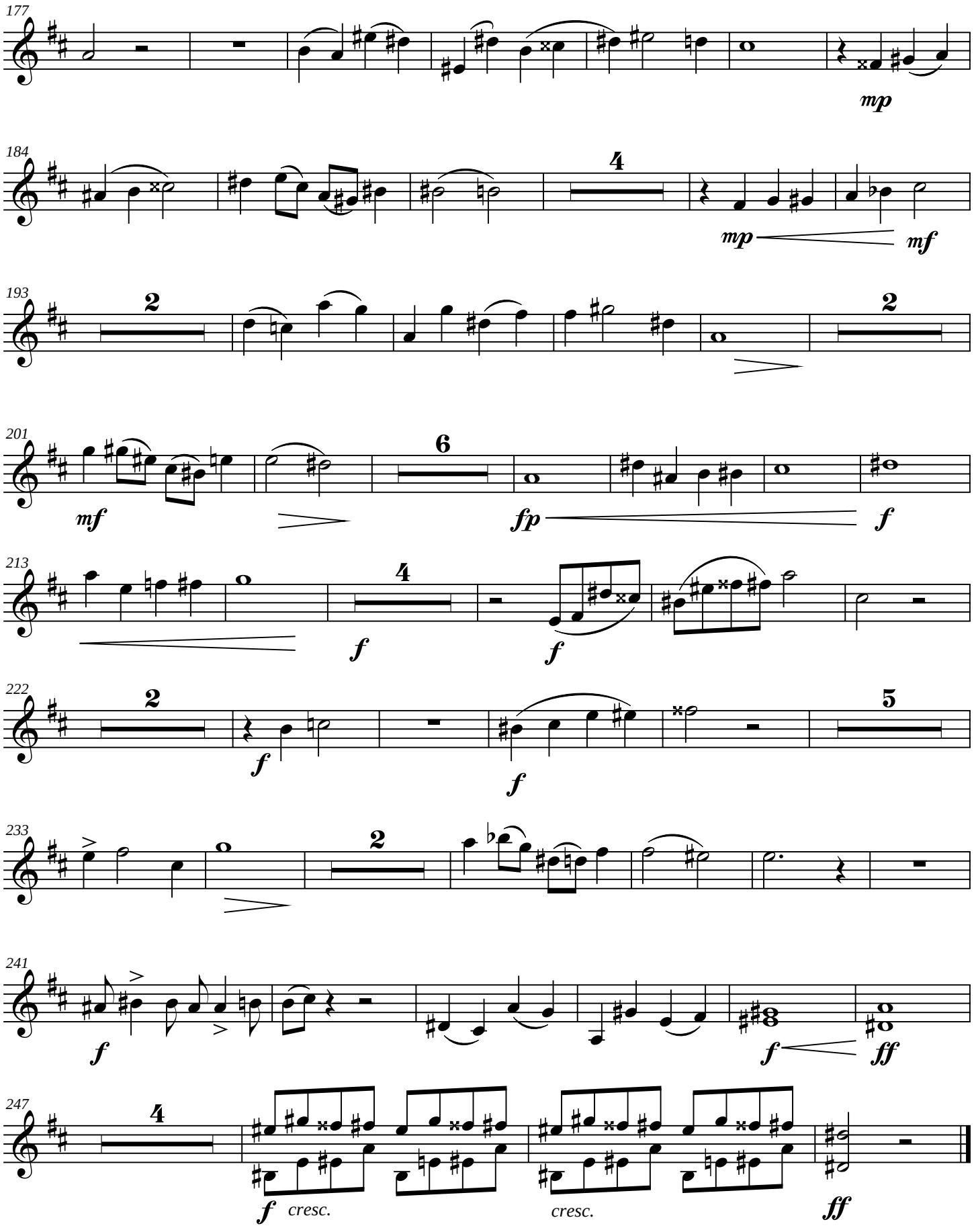
177
mp
184
4
mp
mf
193
2
2
201
mf
6
fp
f
213
4
f
f
222
2
f
f
5
233
2
241
f
f
ff
247
4
f
cresc.
cresc.
ff

Prelude and Fugue for Chamber Orchestra

Bassoon

(for F. Donald Hickman)

James C. Burke

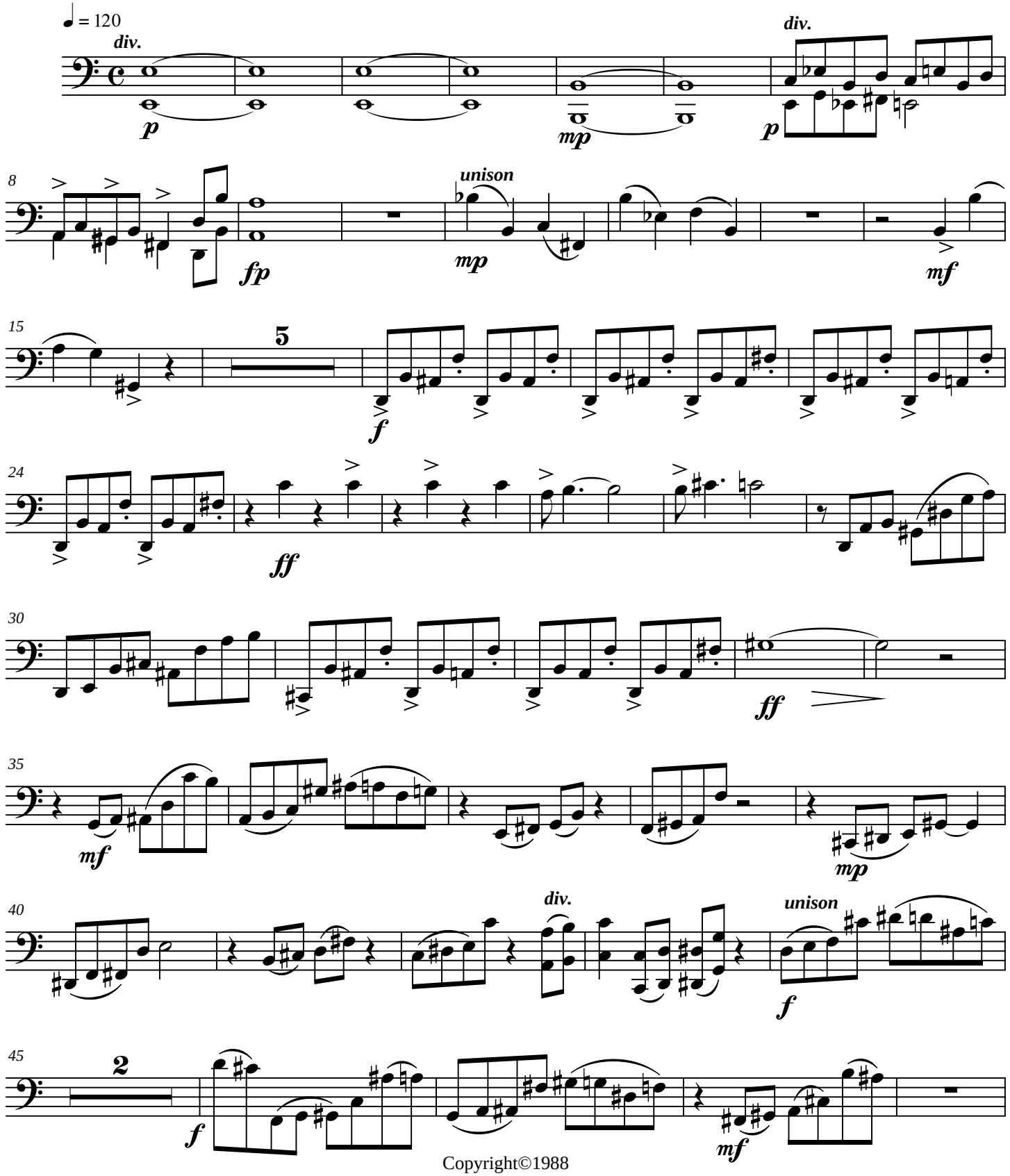

Copyright©1988

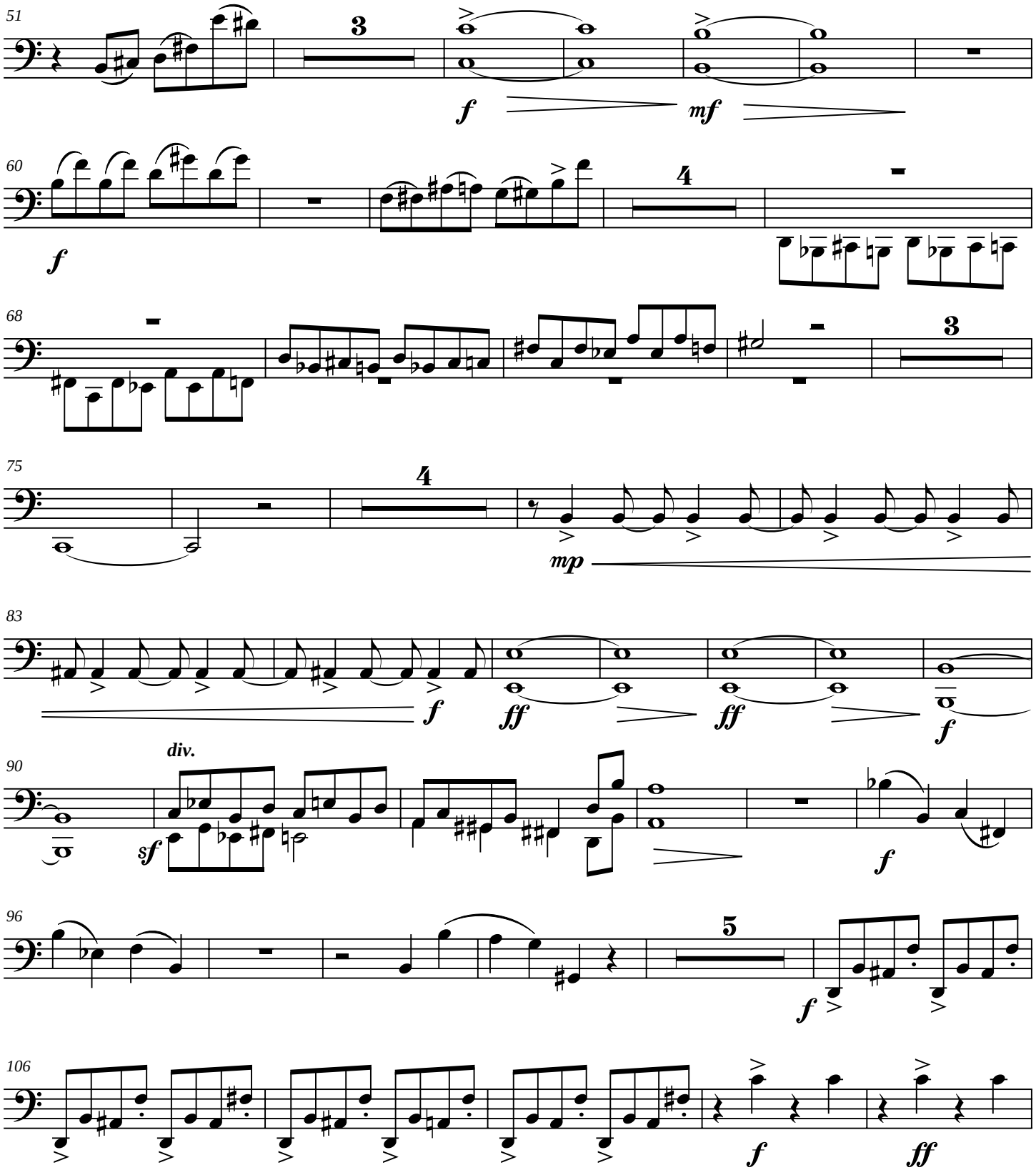
51
3
f
mf
60
f
4
68
3
75
4
mp
83
f
ff
ff
f
90
div.
sf
f
96
5
f
106
f
ff

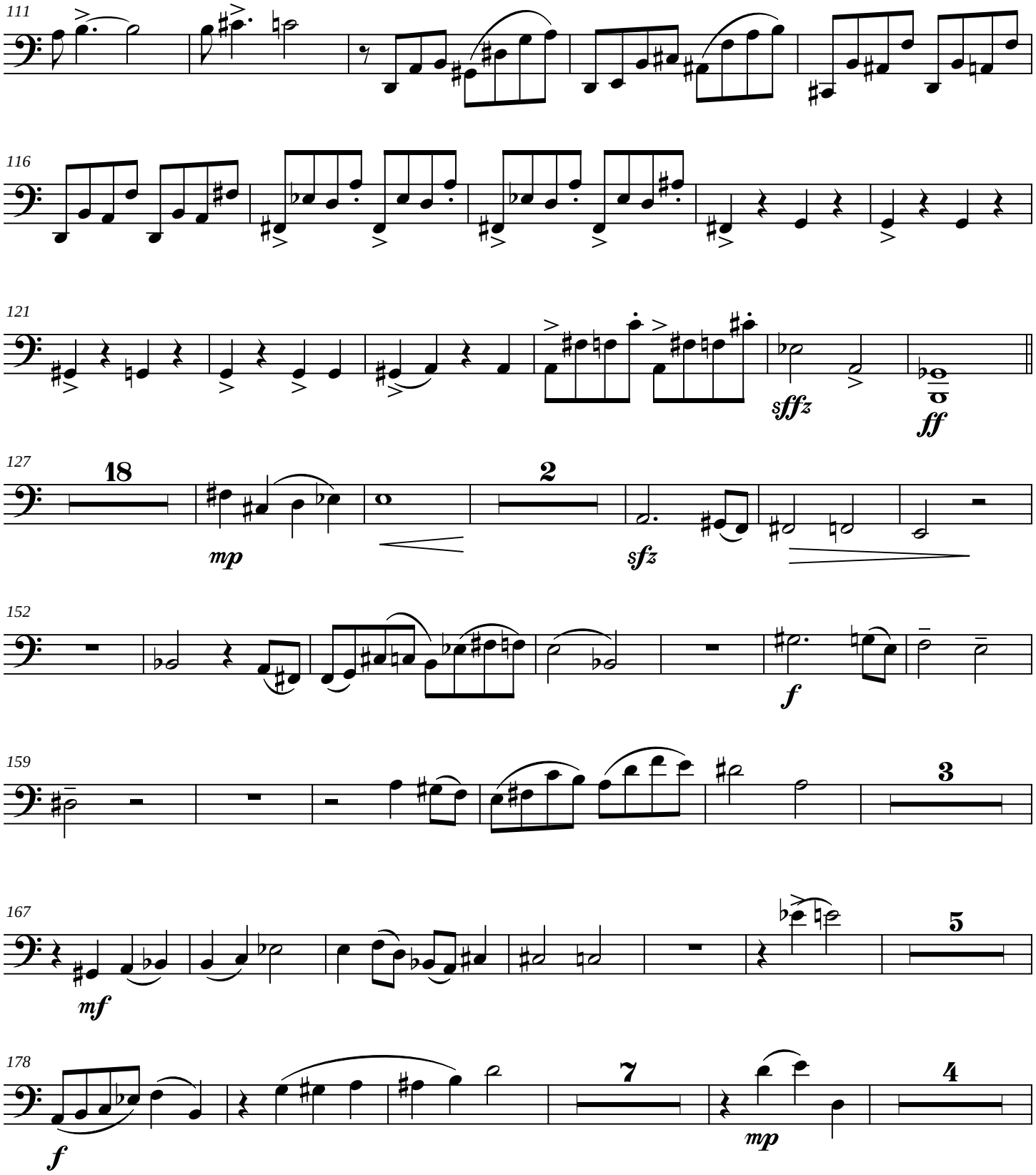
111
116
121
sffz
ff
127
18
mp
2
sfz
152
f
159
3
167
mf
5
178
f
7
mp
4

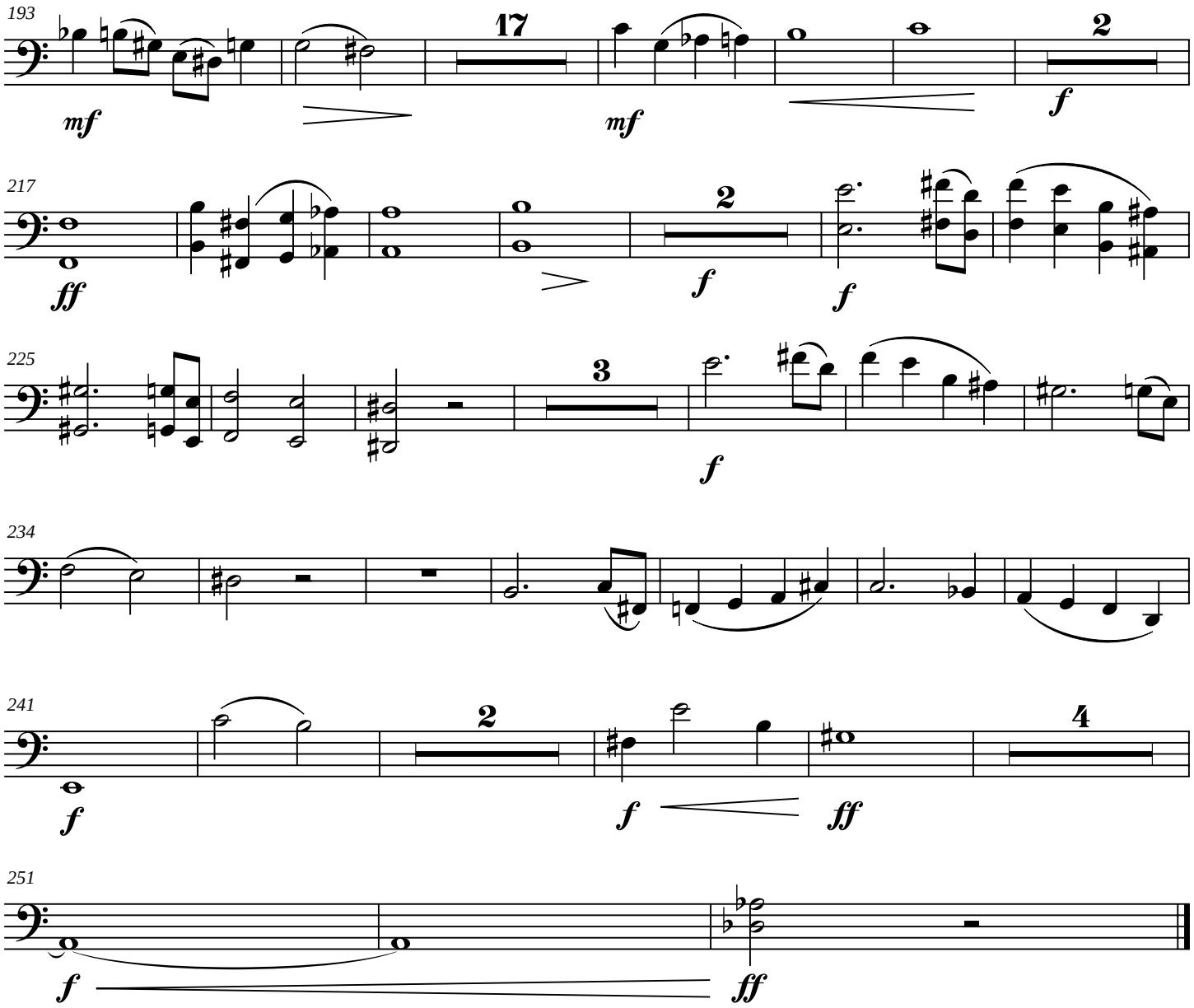
193
17
2
mf
mf
f
217
2
ff
f
f
225
3
f
234
241
2
4
f
f
ff
251
f
ff

Prelude and Fugue for Chamber Orchestra

Flute

(for F. Donald Hickman)

James C. Burke

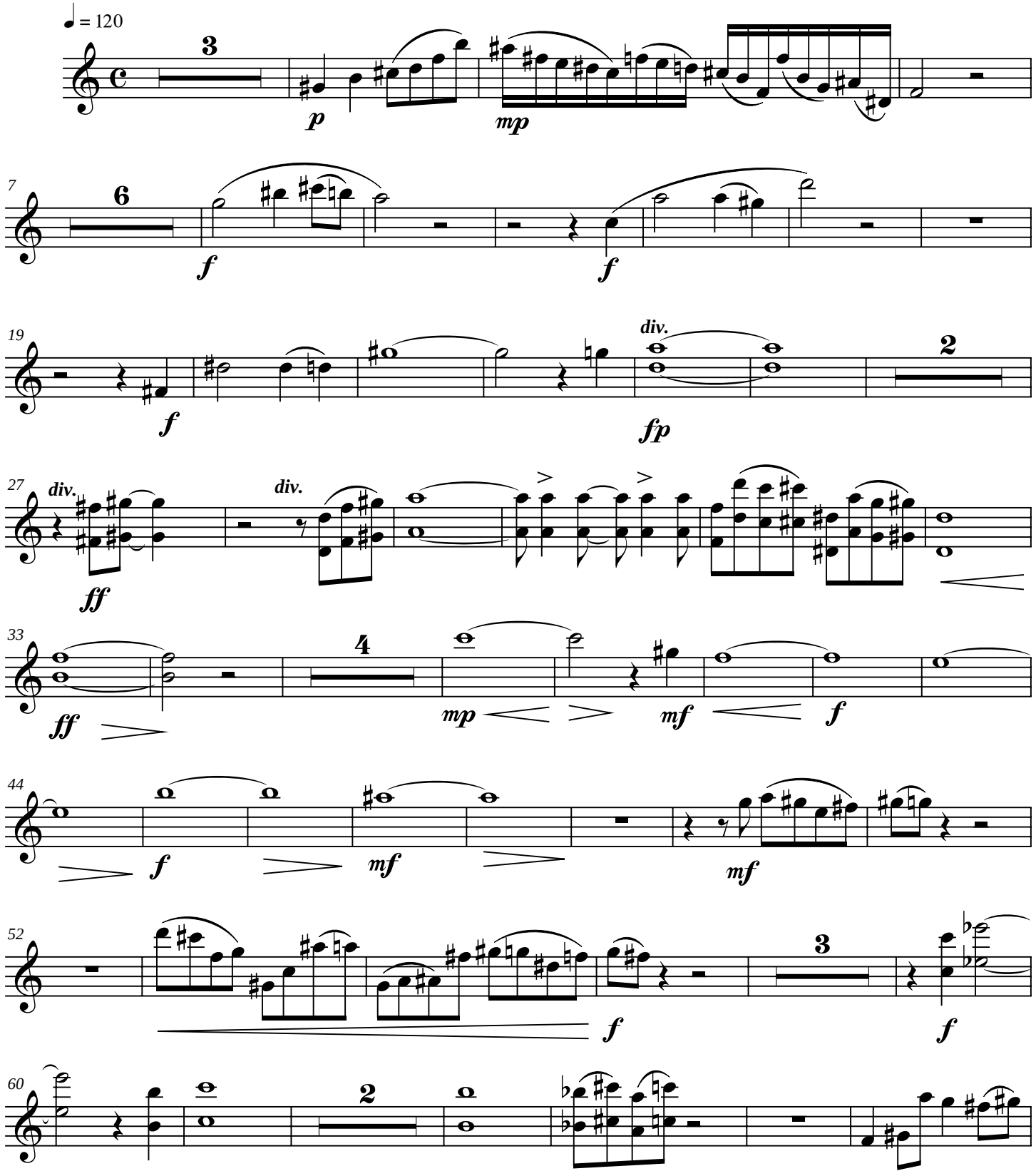

Copyright©1988

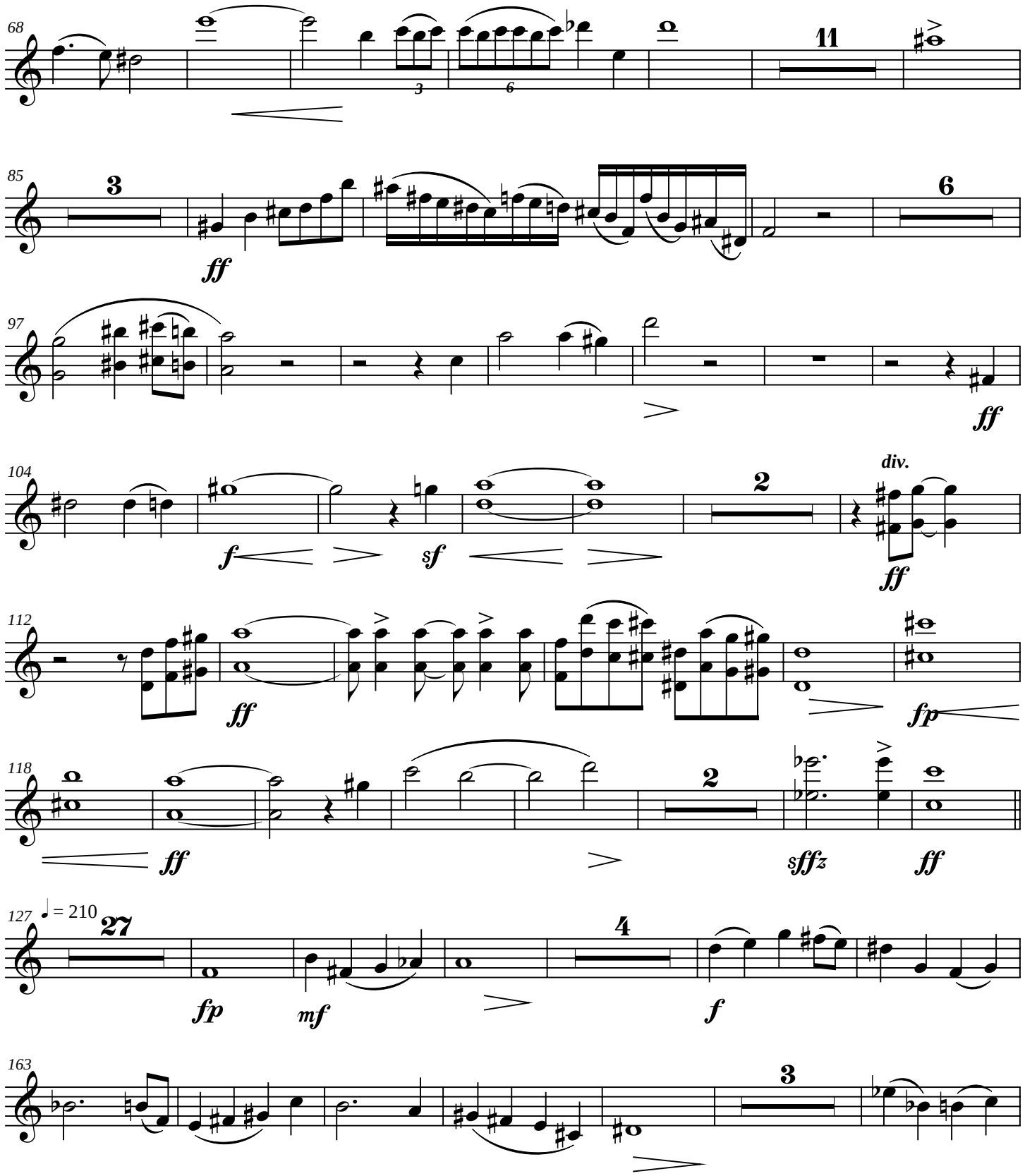
68
11
85
3
6
ff
97
ff
104
2
div.
f
sf
ff
112
ff
fp
118
2
ff
sffz
ff
127
♩ = 210
27
4
fp
mf
f
163
3

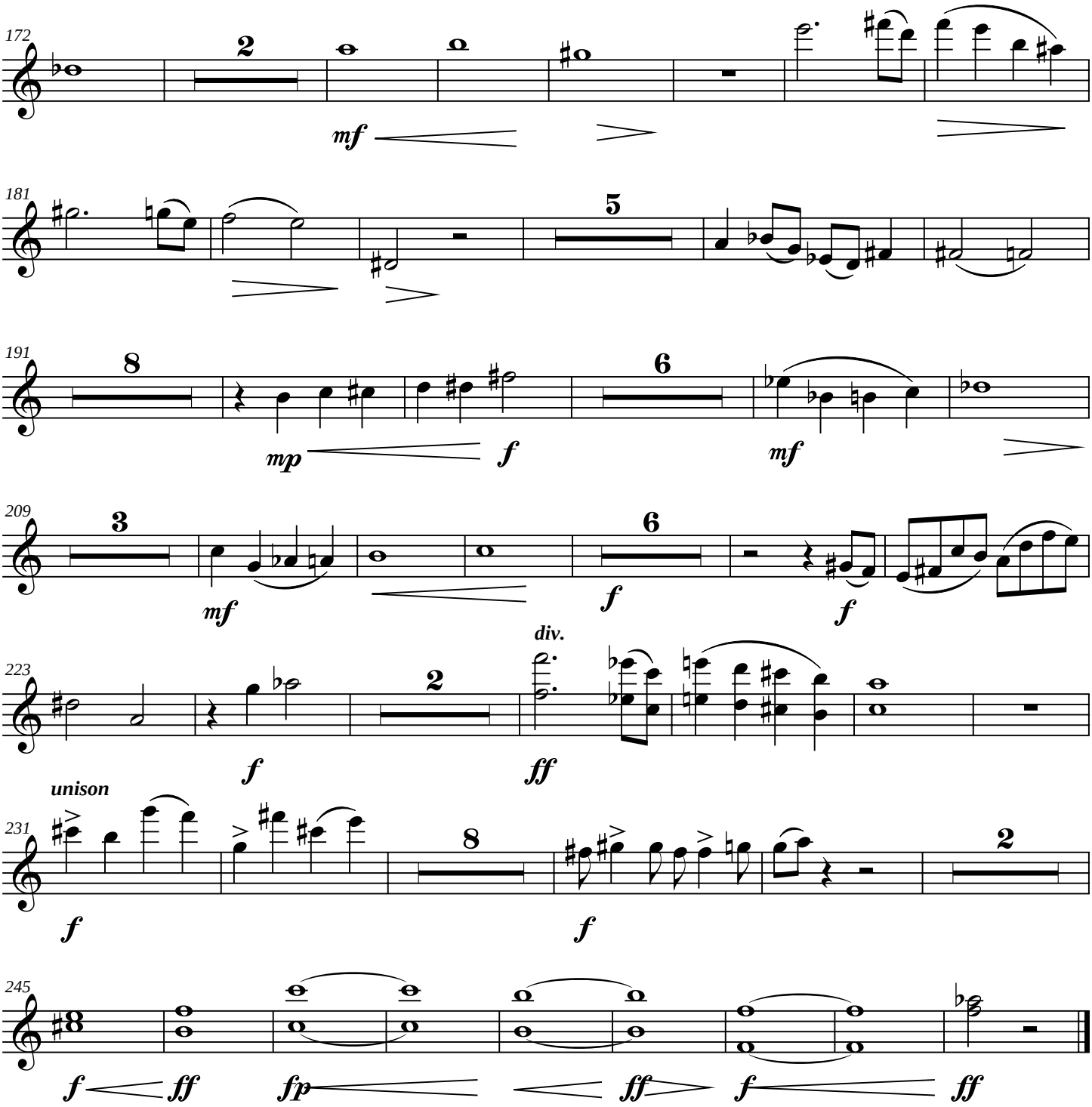
172
2
mf
181
5
191
8
mp
f
6
mf
209
3
mf
6
f
f
div.
223
2
f
ff
unison
231
8
f
f
2
245
f
ff
fp
ff
f
ff

Prelude and Fugue for Chamber Orchestra

Violin 1

(for F. Donald Hickman)

James C. Burke

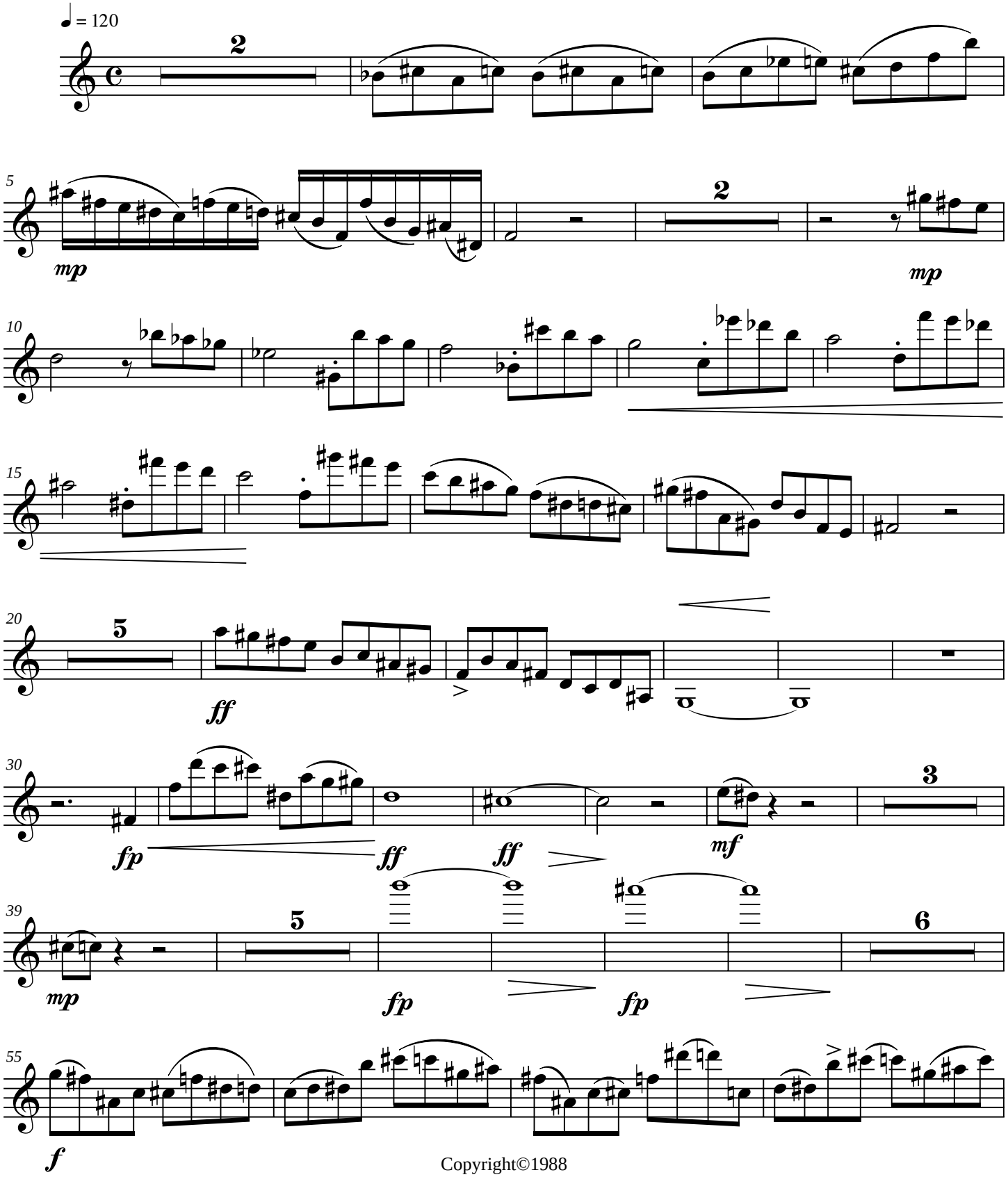

Copyright©1988

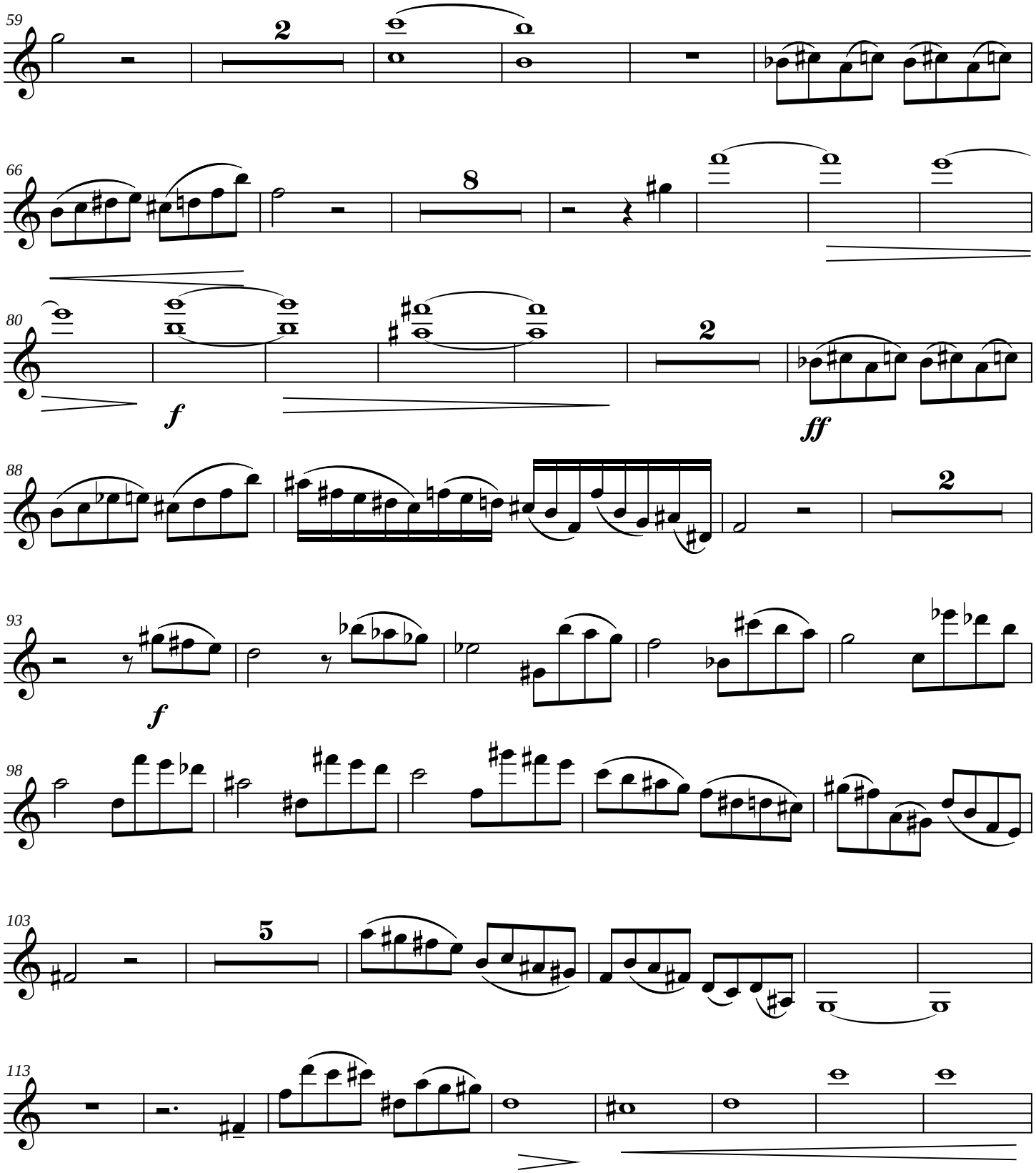
59
2
66
8
80
f
ff
2
88
2
93
f
98
103
5
113

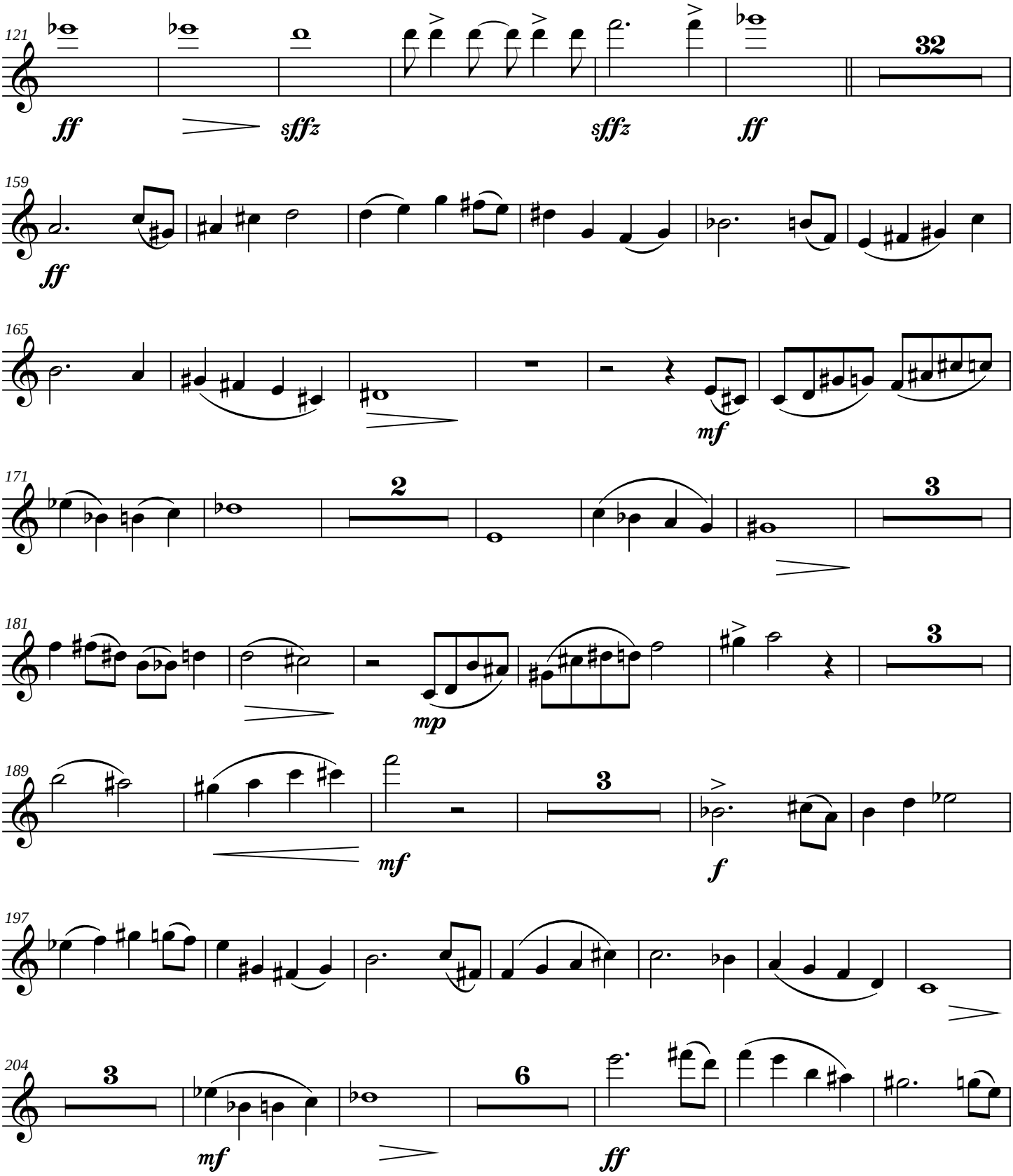
121
ff
sffz
sffz
ff
32
159
ff
165
mf
171
2
3
181
mp
3
189
mf
3
f
197
204
mf
3
6
ff

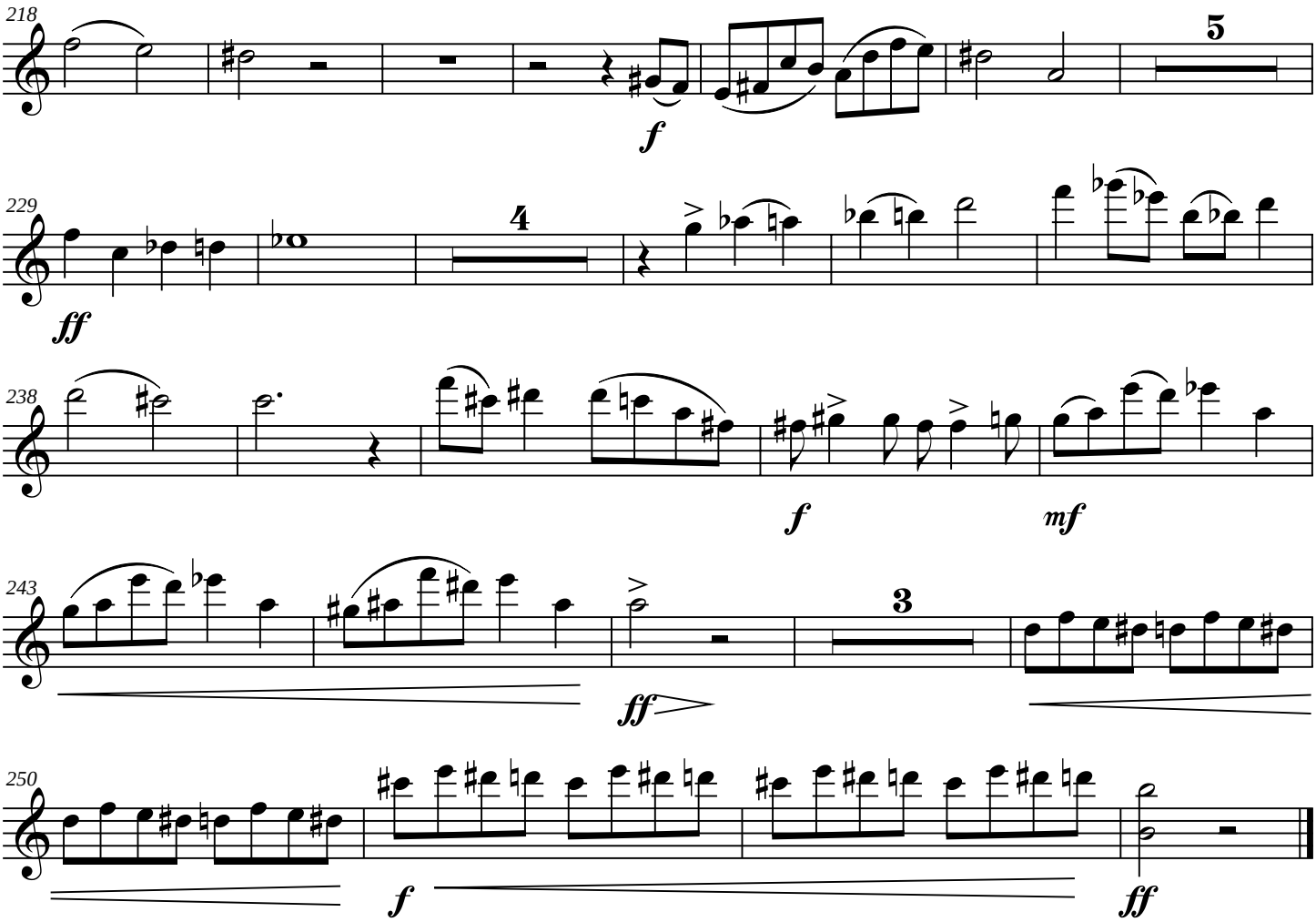
218
5
f
229
4
ff
238
f
mf
243
3
ff
250
f
ff

Prelude and Fugue for Chamber Orchestra

Violin 2

(for F. Donald Hickman)

James C. Burke

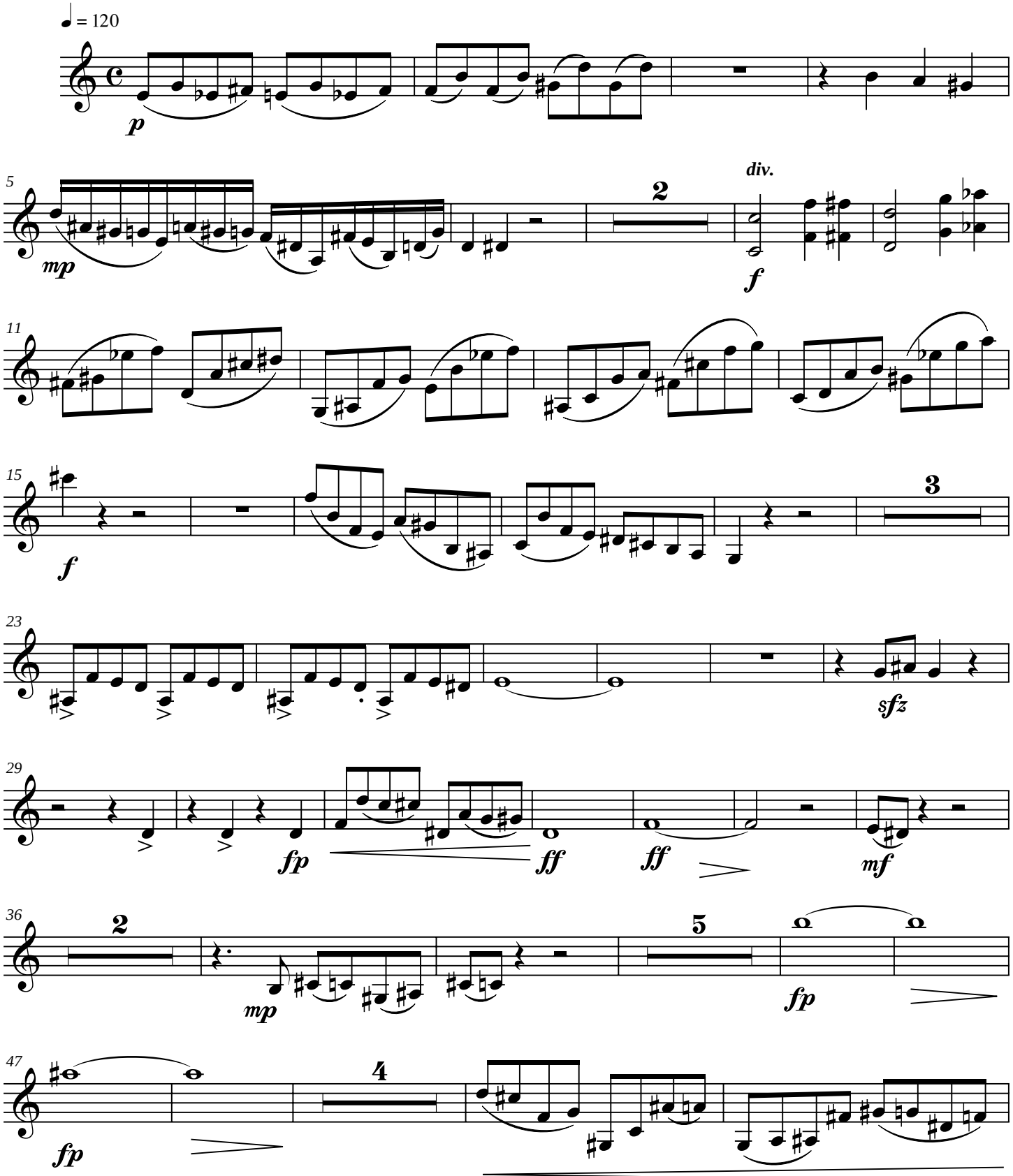

Copyright©1988

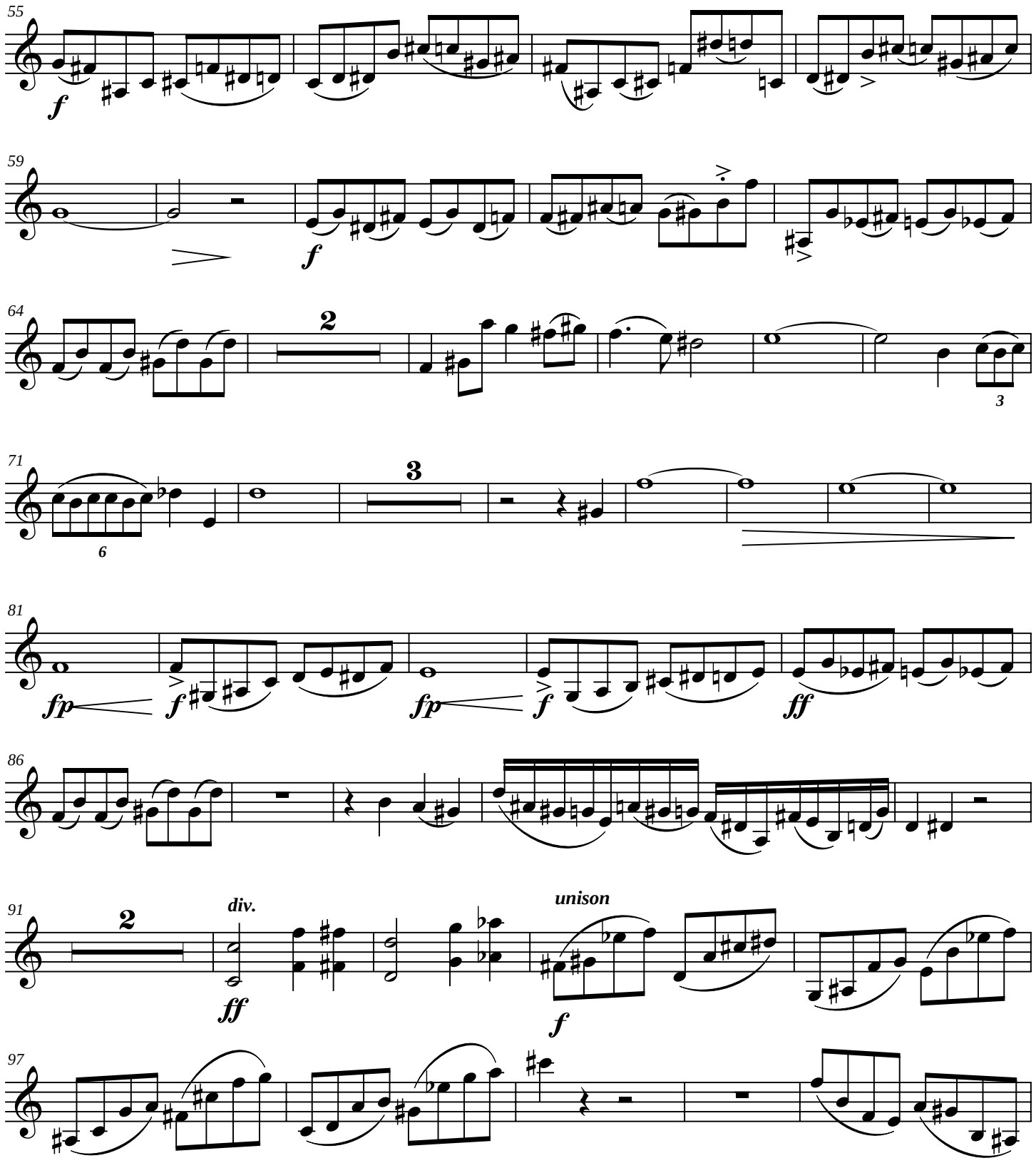
55
f
59
f
64
2
3
71
3
6
81
fp
f
fp
f
ff
86
91
2
div.
ff
unison
f
97

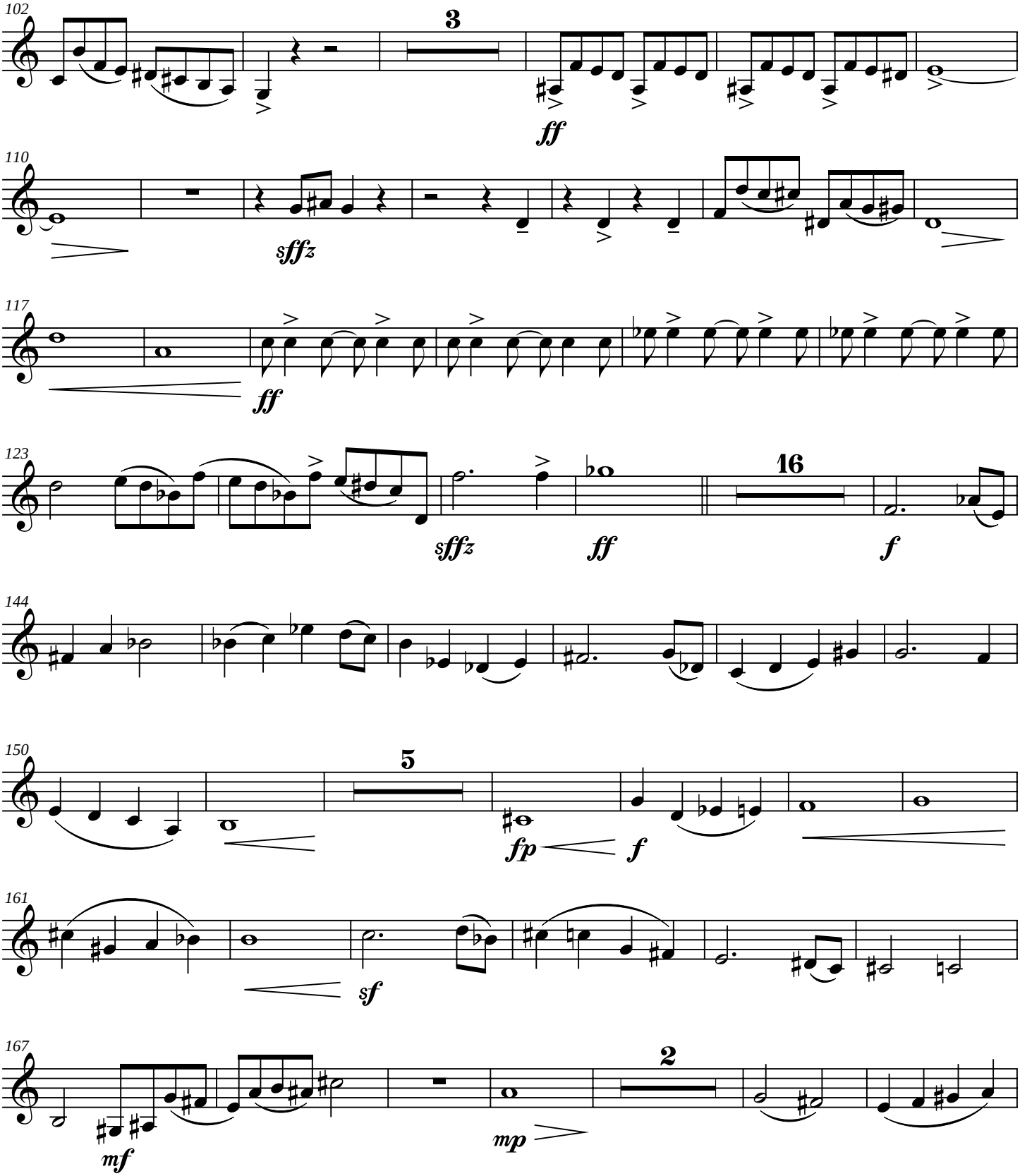
102
3
ff
110
sffz
117
ff
123
sffz
ff
16
f
144
150
5
fp
f
161
sf
167
2
mf
mp

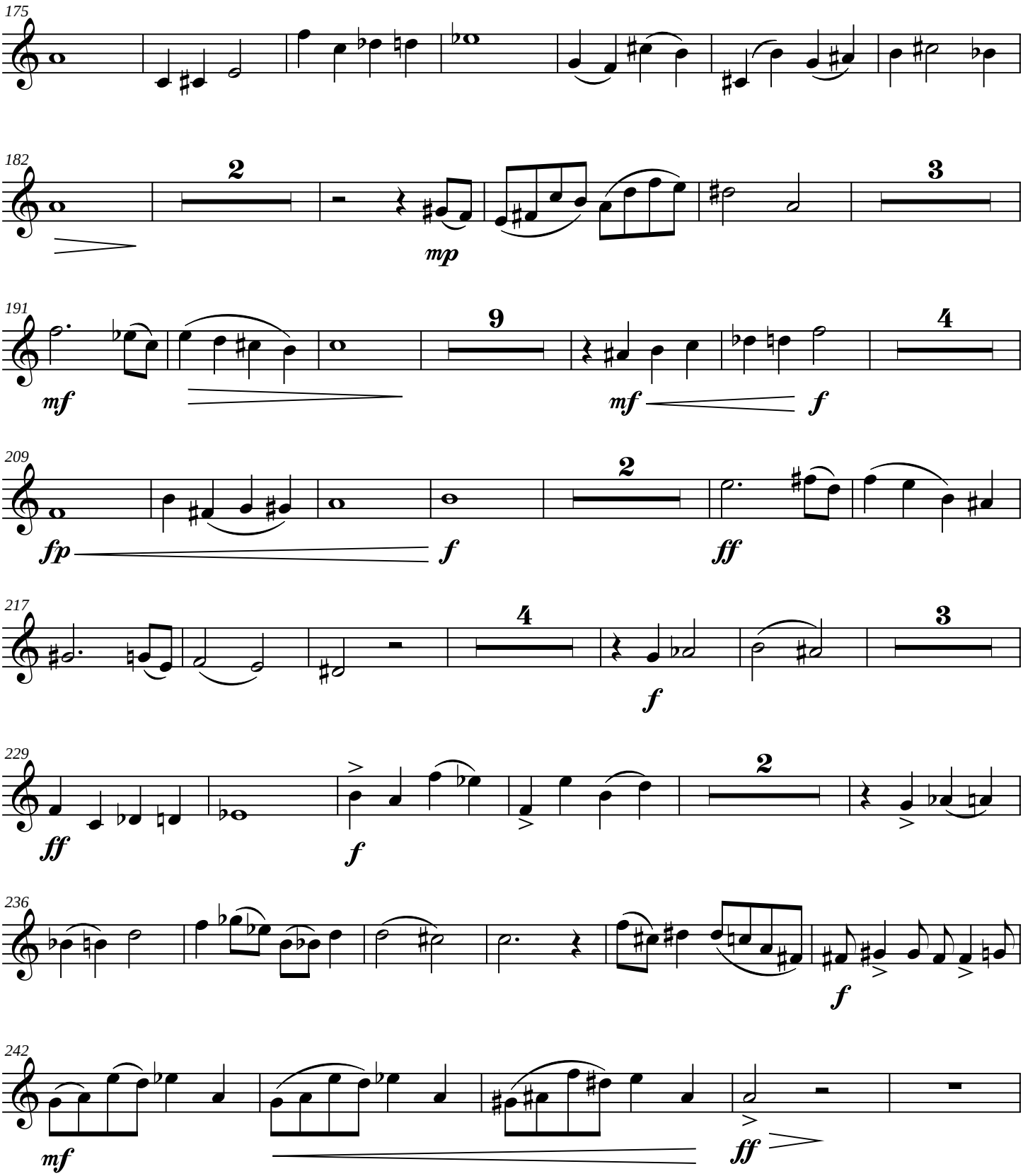
175
182
2
mp
3
191
mf
9
mf
f
4
209
fp
f
2
ff
217
4
f
3
229
ff
f
2
236
f
242
mf
ff

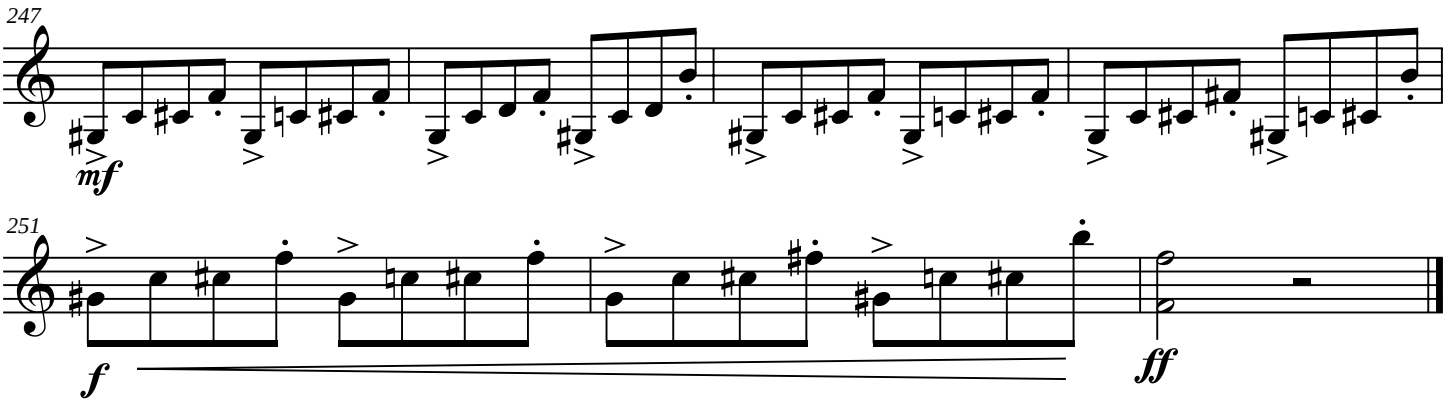
247
mf

251
f
ff

Prelude and Fugue for Chamber Orchestra

Viola

(for F. Donald Hickman)

James C. Burke

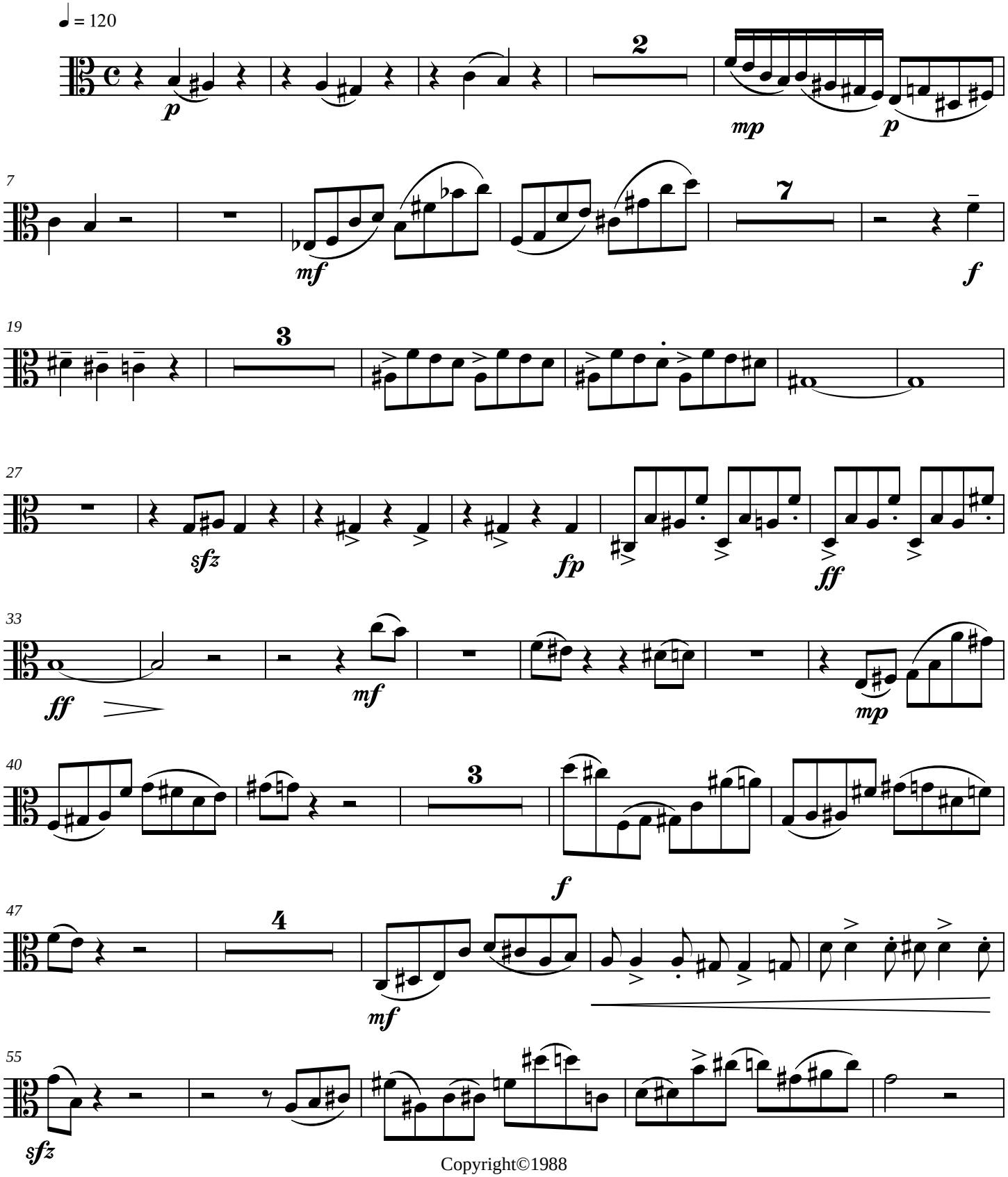

Copyright©1988

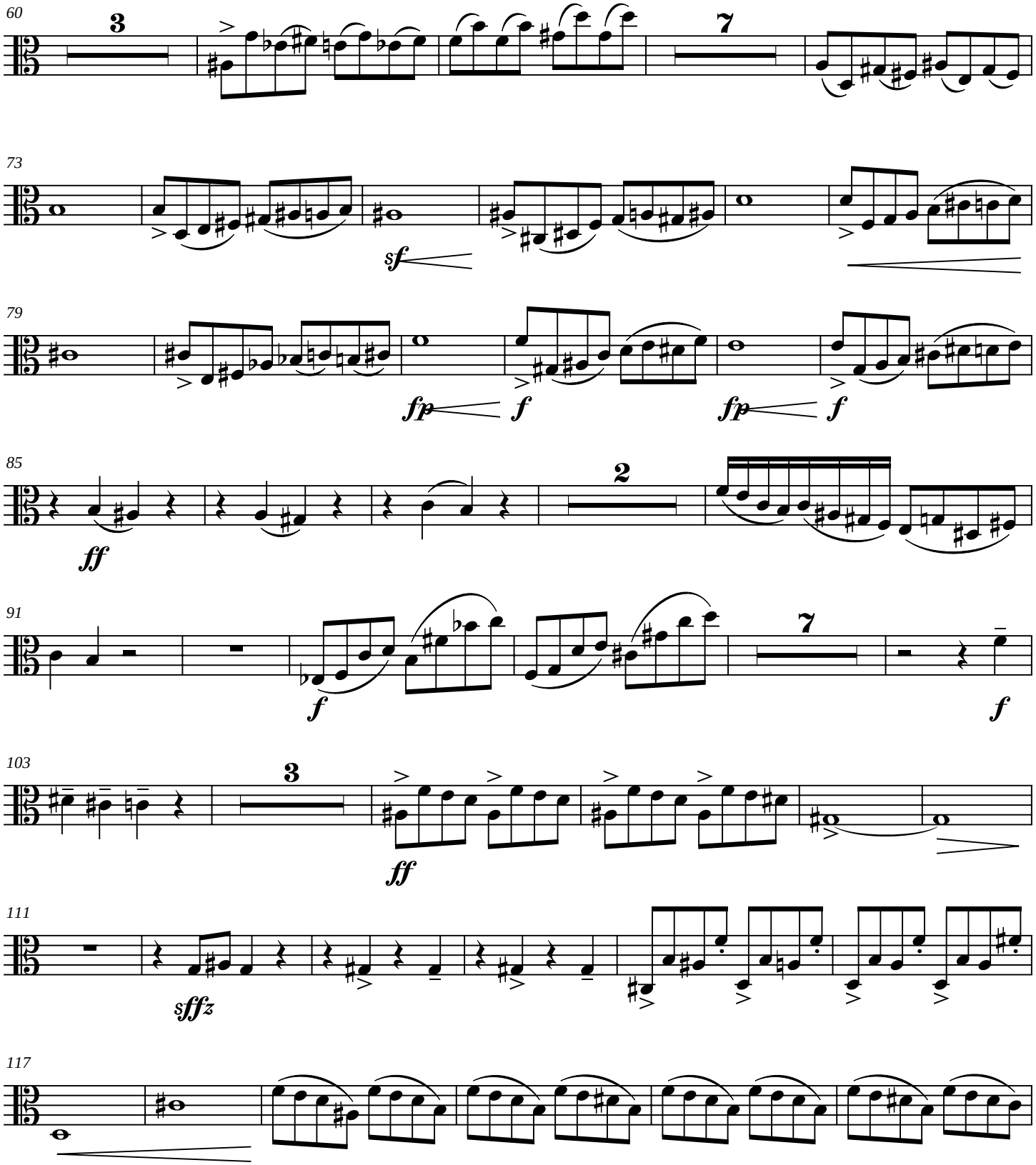
60
3
7
73
sf
79
fp
f
fp
f
85
2
ff
91
f
7
f
103
3
ff
111
sffz
117

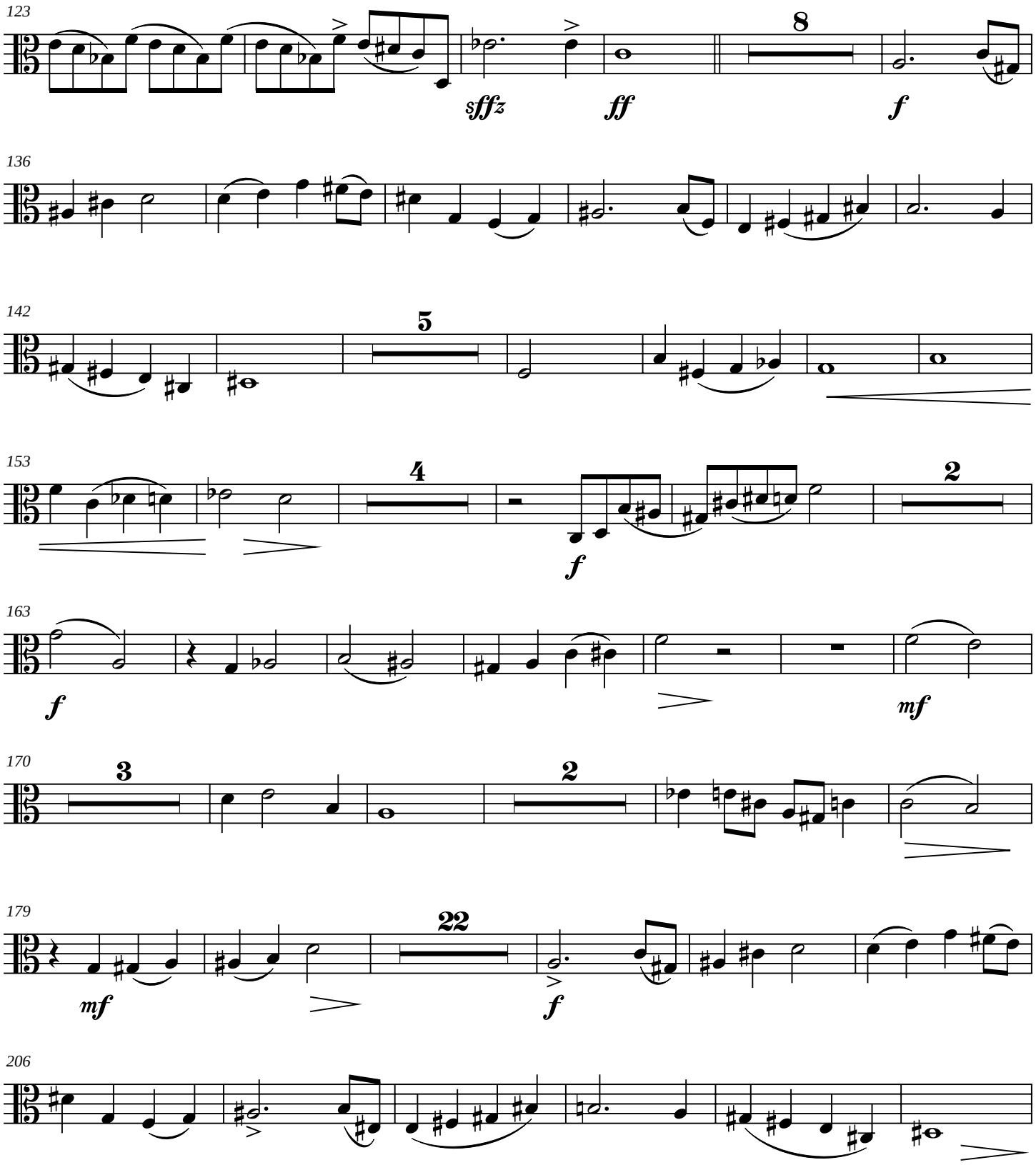
123
8
sffz
ff
f
136
142
5
153
4
2
f
163
f
mf
170
3
2
179
22
mf
f
206

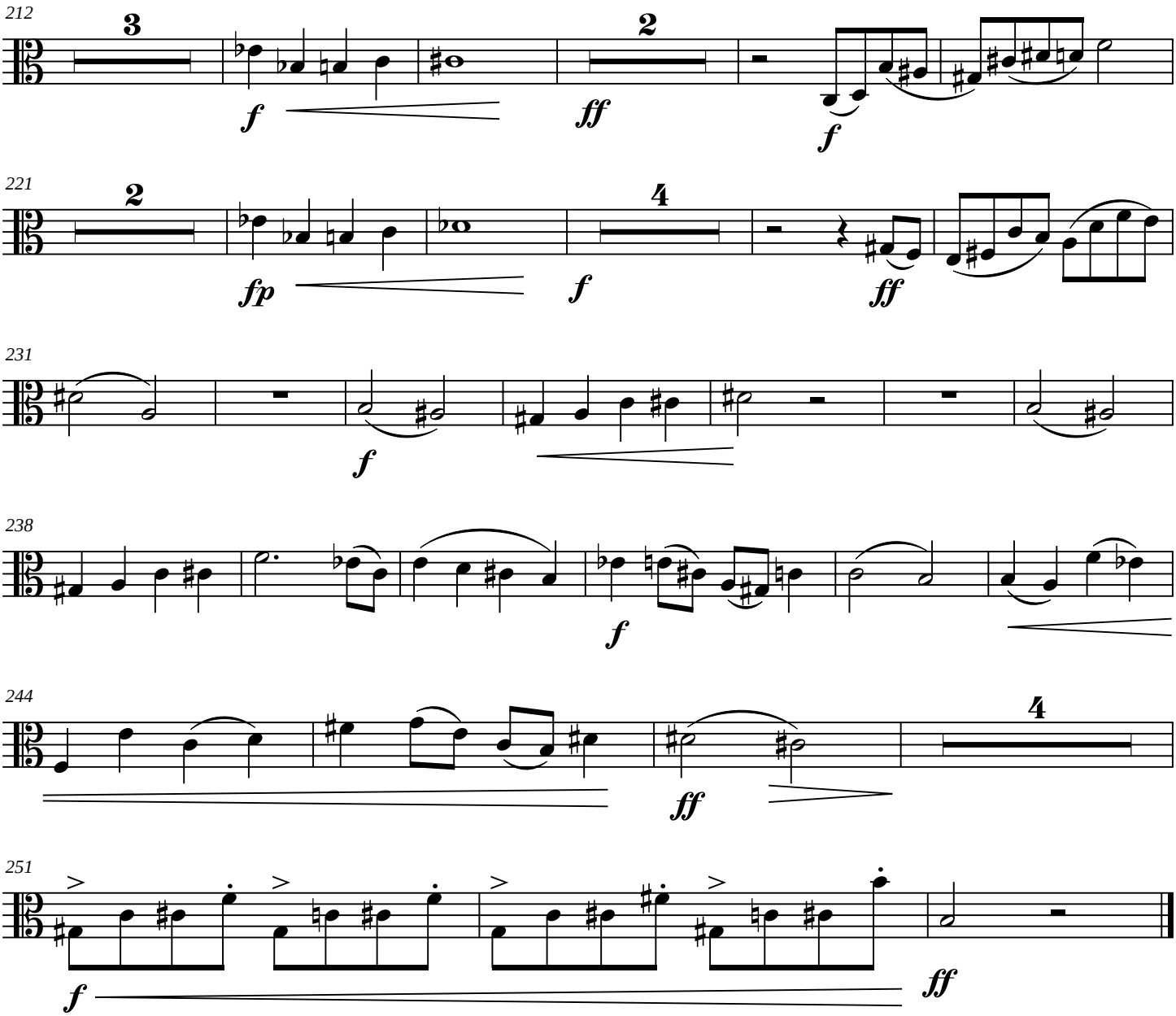
212
3
f
2
ff
f
221
2
fp
4
f
ff
231
f
238
f
244
4
ff
251
f
ff

Prelude and Fugue for Chamber Orchestra

Cello

(for F. Donald Hickman)

James C. Burke

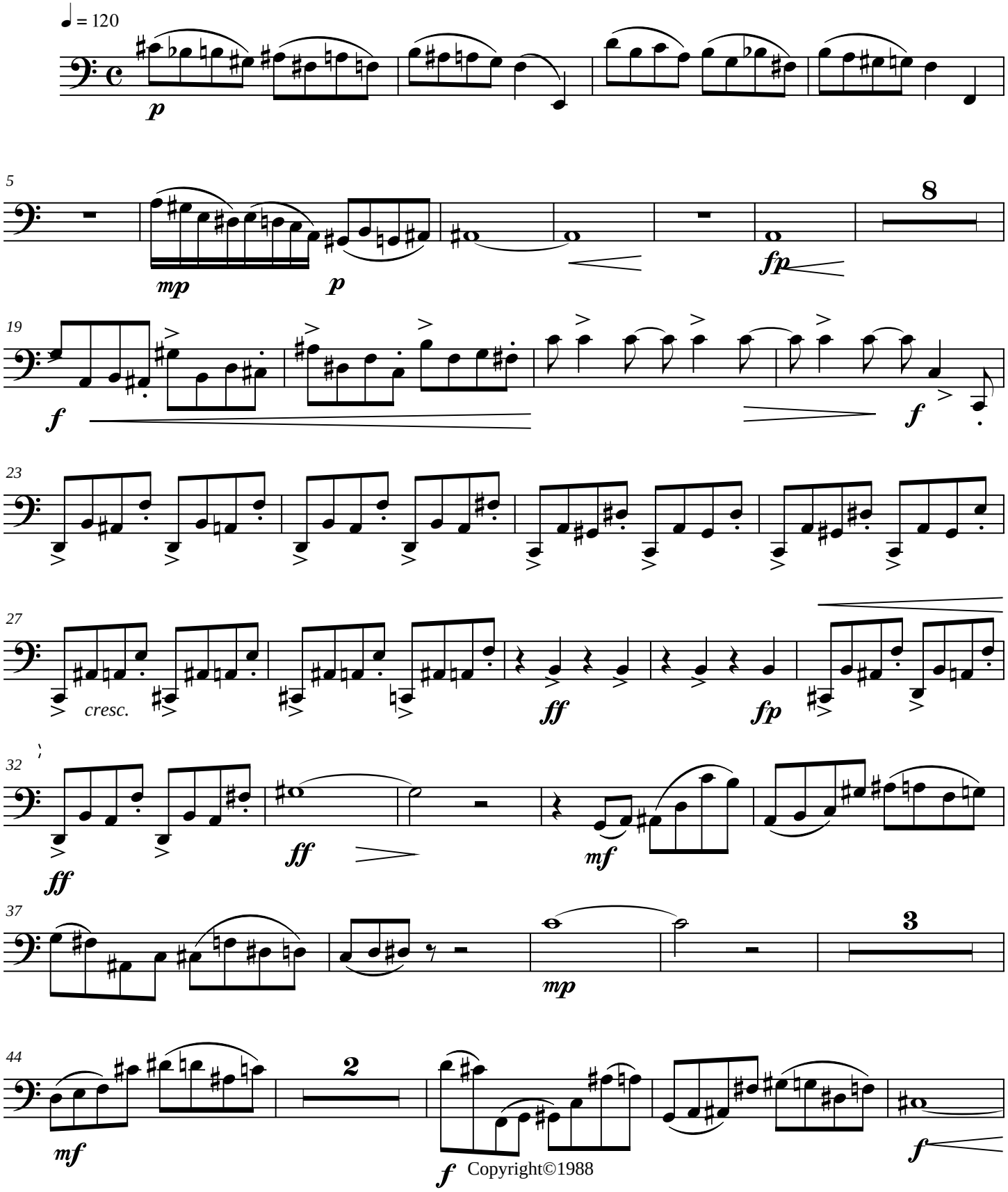

Copyright©1988

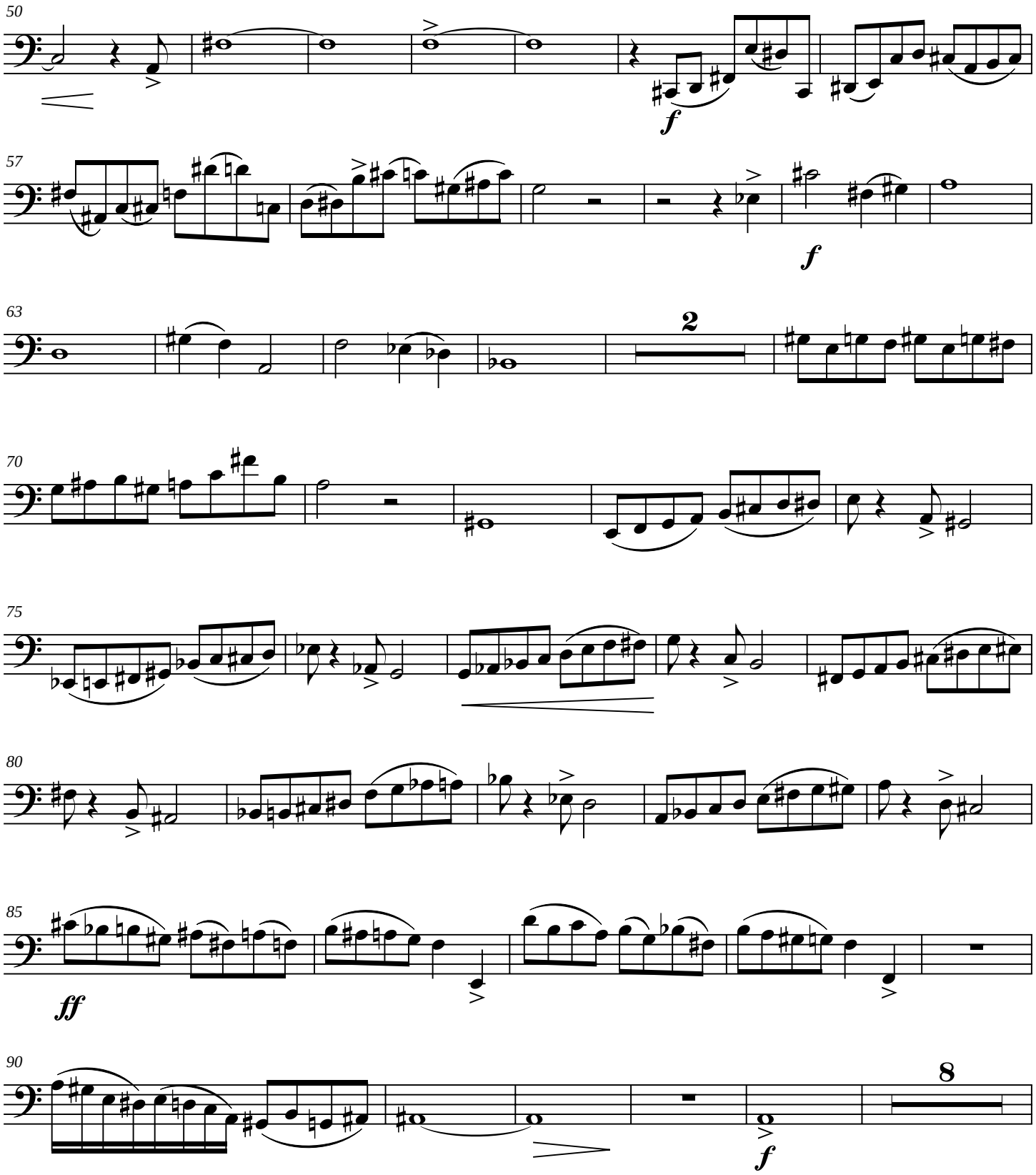
50
f
57
f
63
2
70
75
80
85
ff
90
8
f

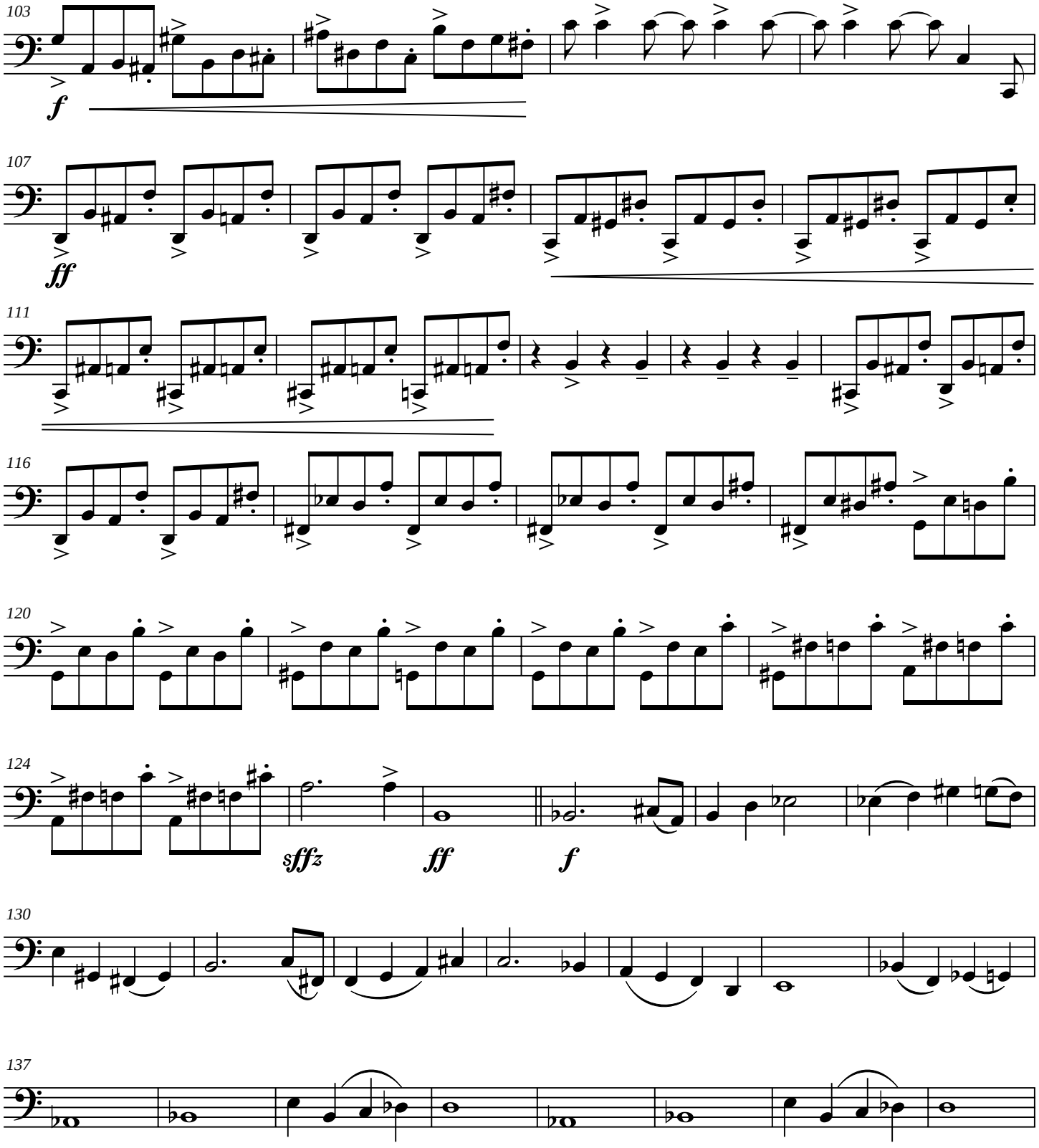
103
f
107
ff
111
116
120
124
sfffz
ff
f
130
137

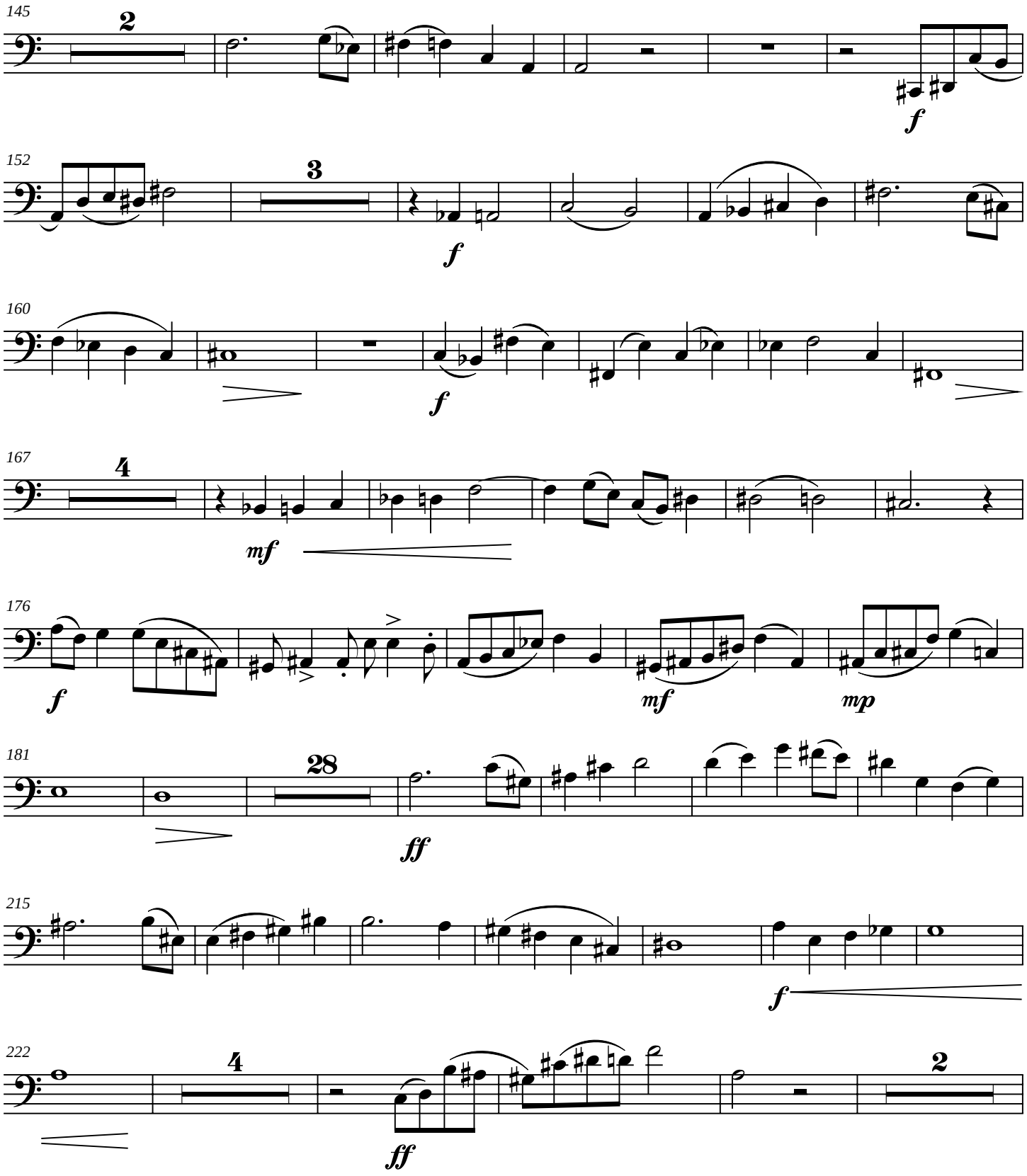
145
2
f
152
3
f
160
f
167
4
mf
176
f
mf
mp
181
28
ff
215
f
222
4
ff
2

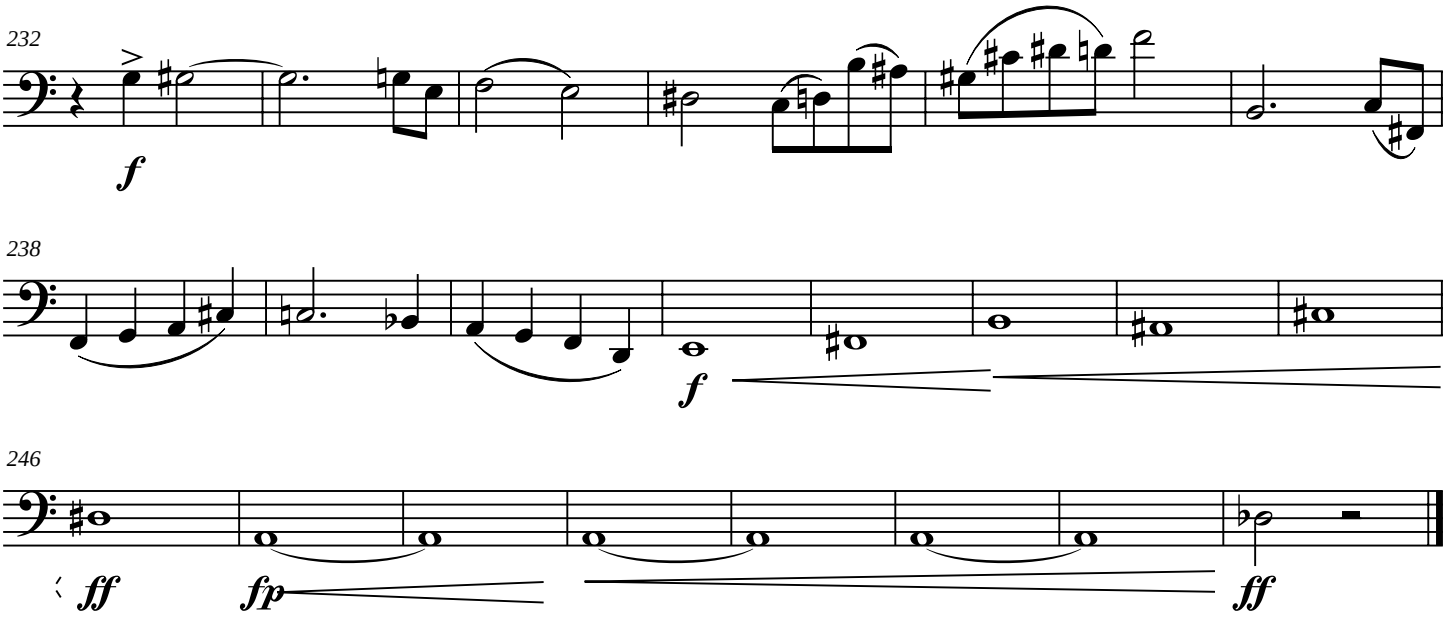
232
f
238
f
246
ff
fp
ff

Prelude and Fugue for Chamber Orchestra

Double Bass

(for F. Donald Hickman)

James C. Burke

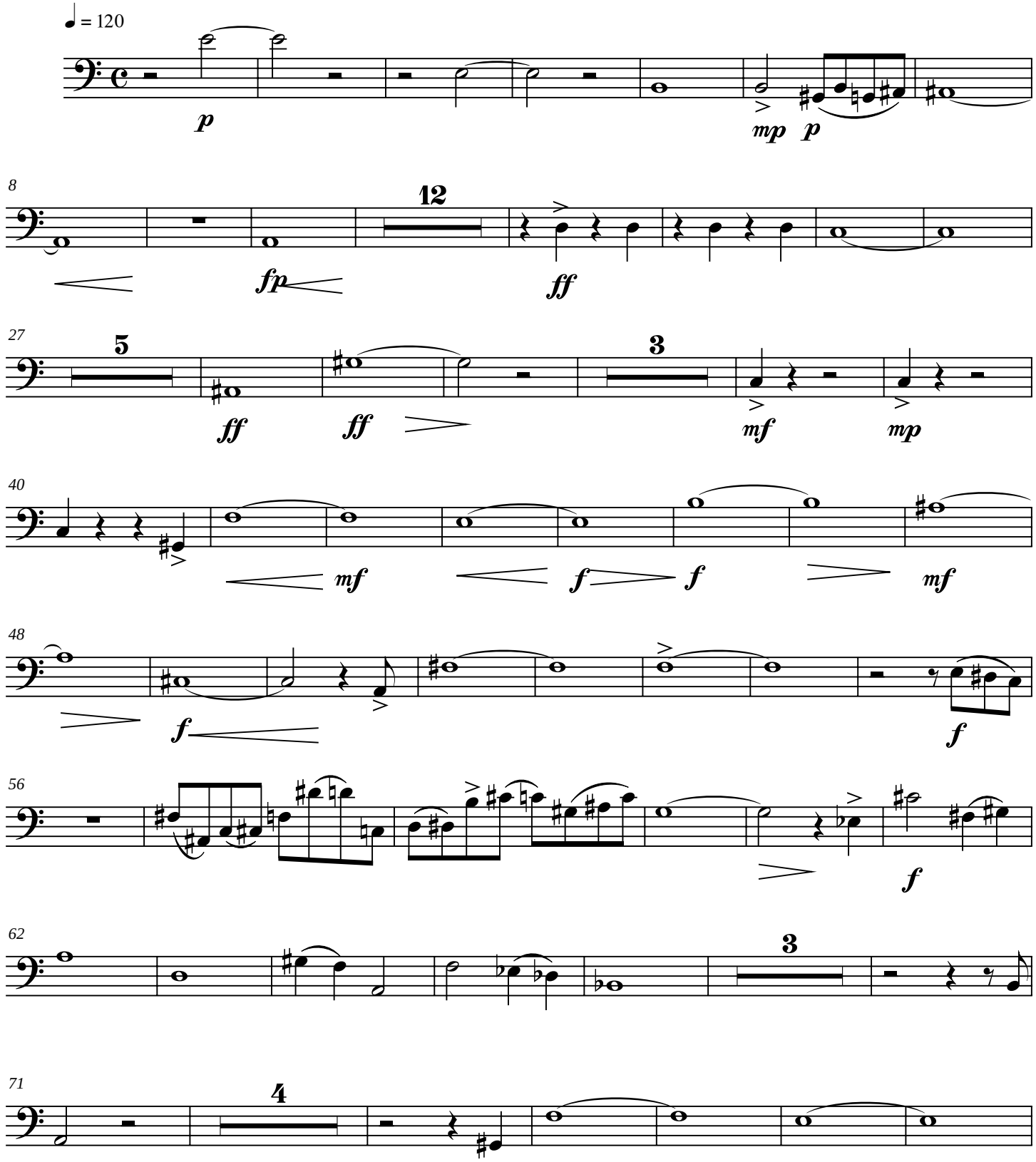

Copyright©1988

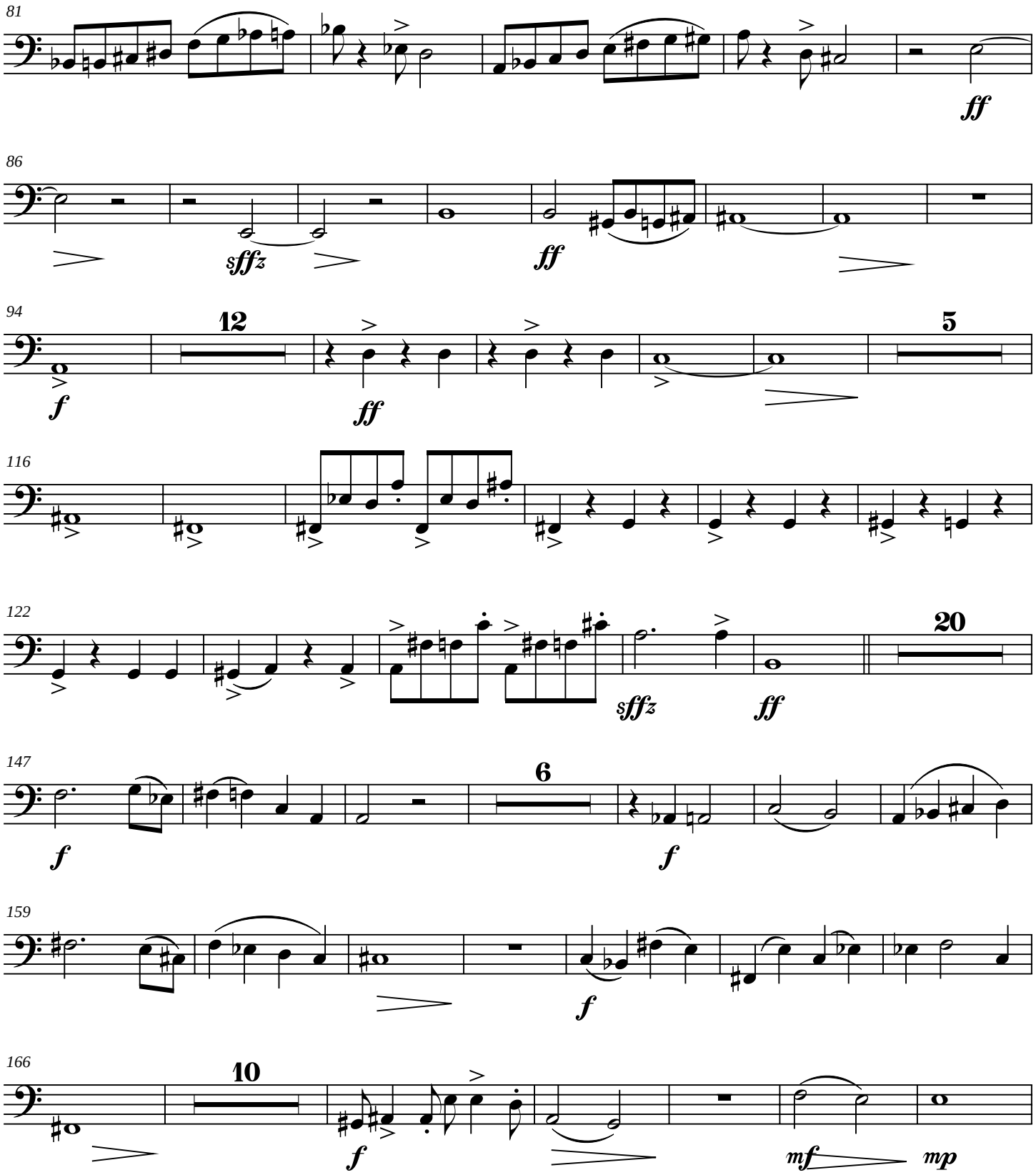
81
ff
86
sffz
ff
94
12
f
ff
5
116
122
sffz
ff
20
147
f
6
f
159
f
166
10
f
mf
mp

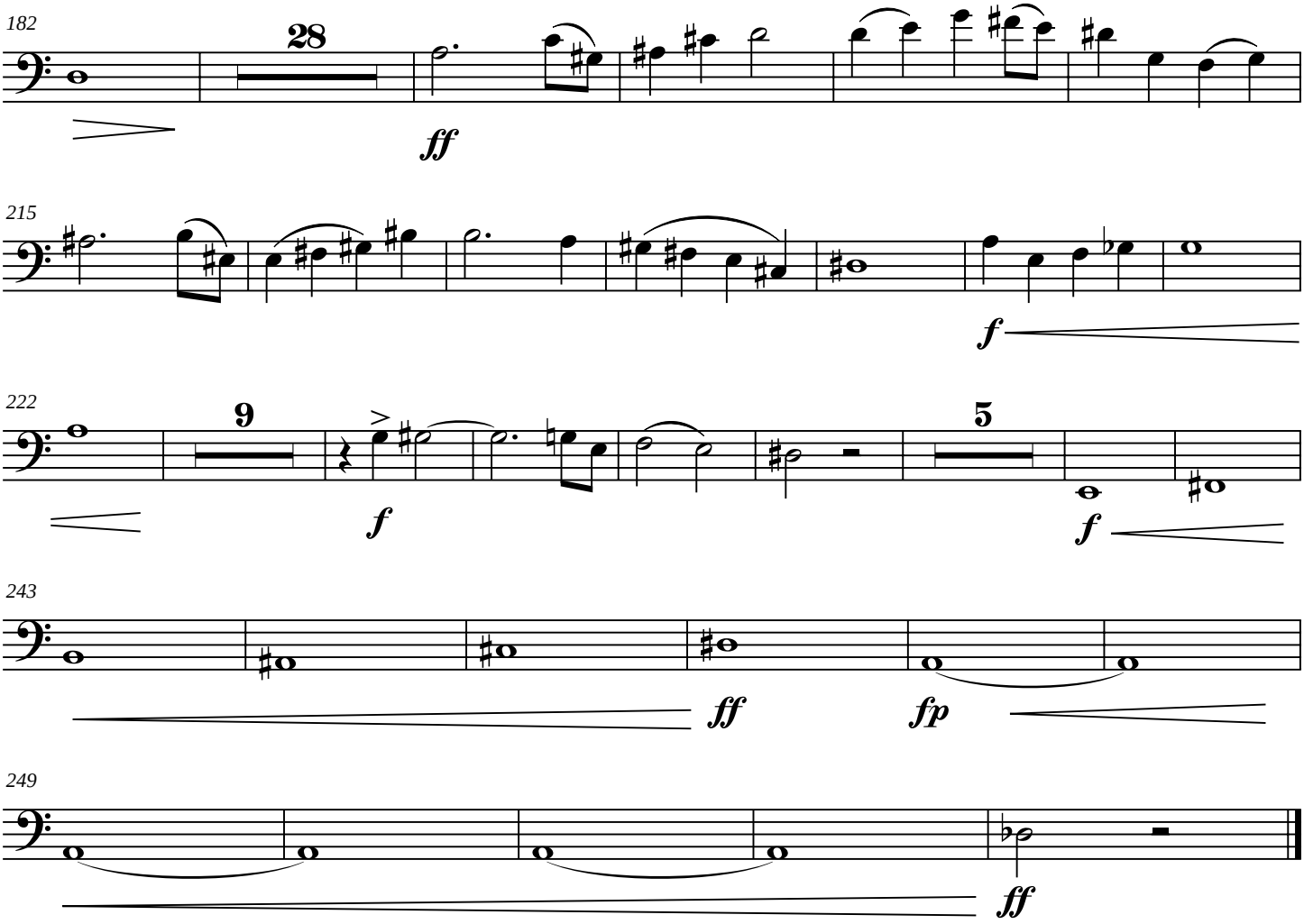
182
28
ff
215
f
222
9
f
5
f
243
ff
fp
249
ff

Voluntary for Piano and Strings

Score

(for Wayne Upchurch)

James C. Burke

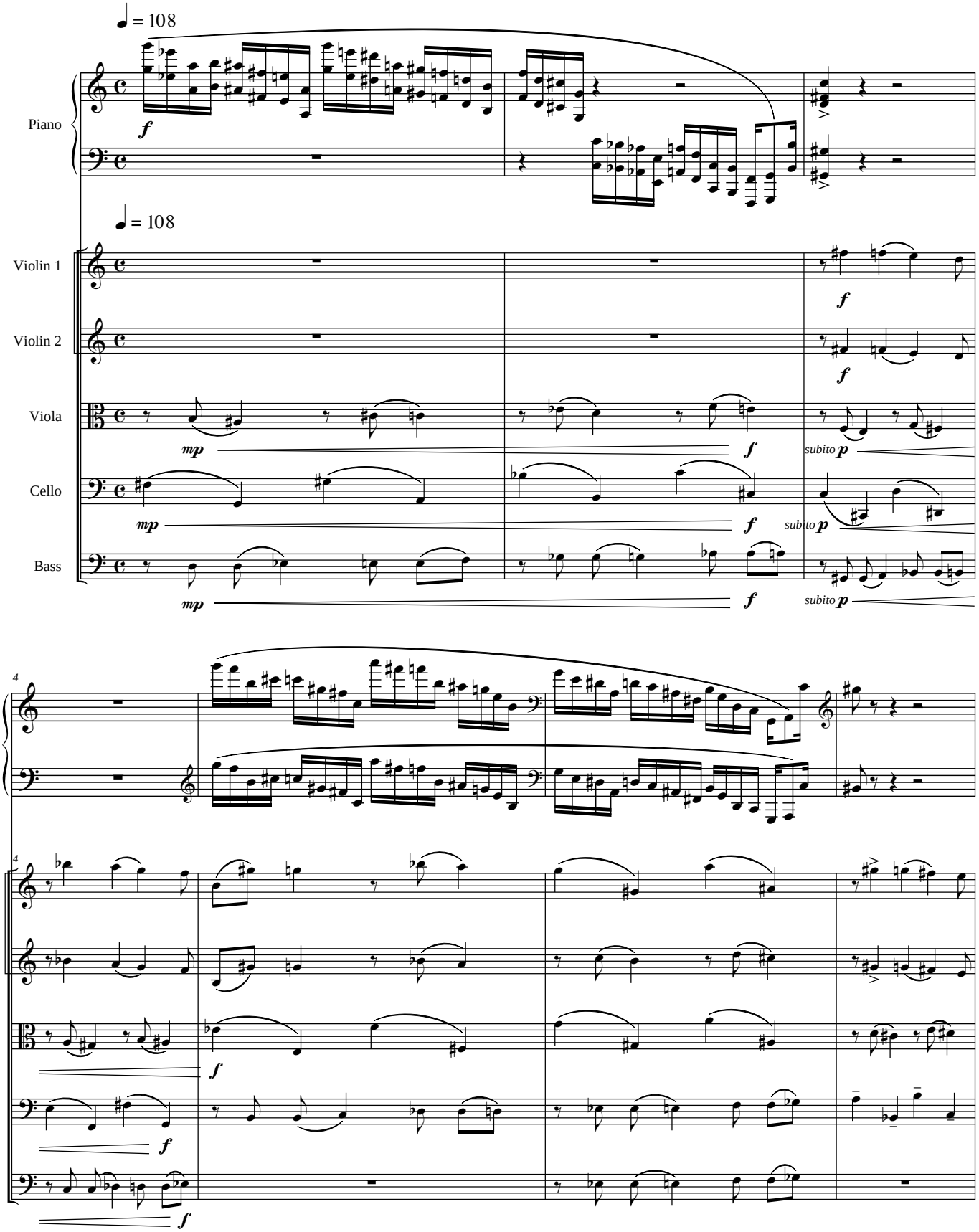

Copyright©1993

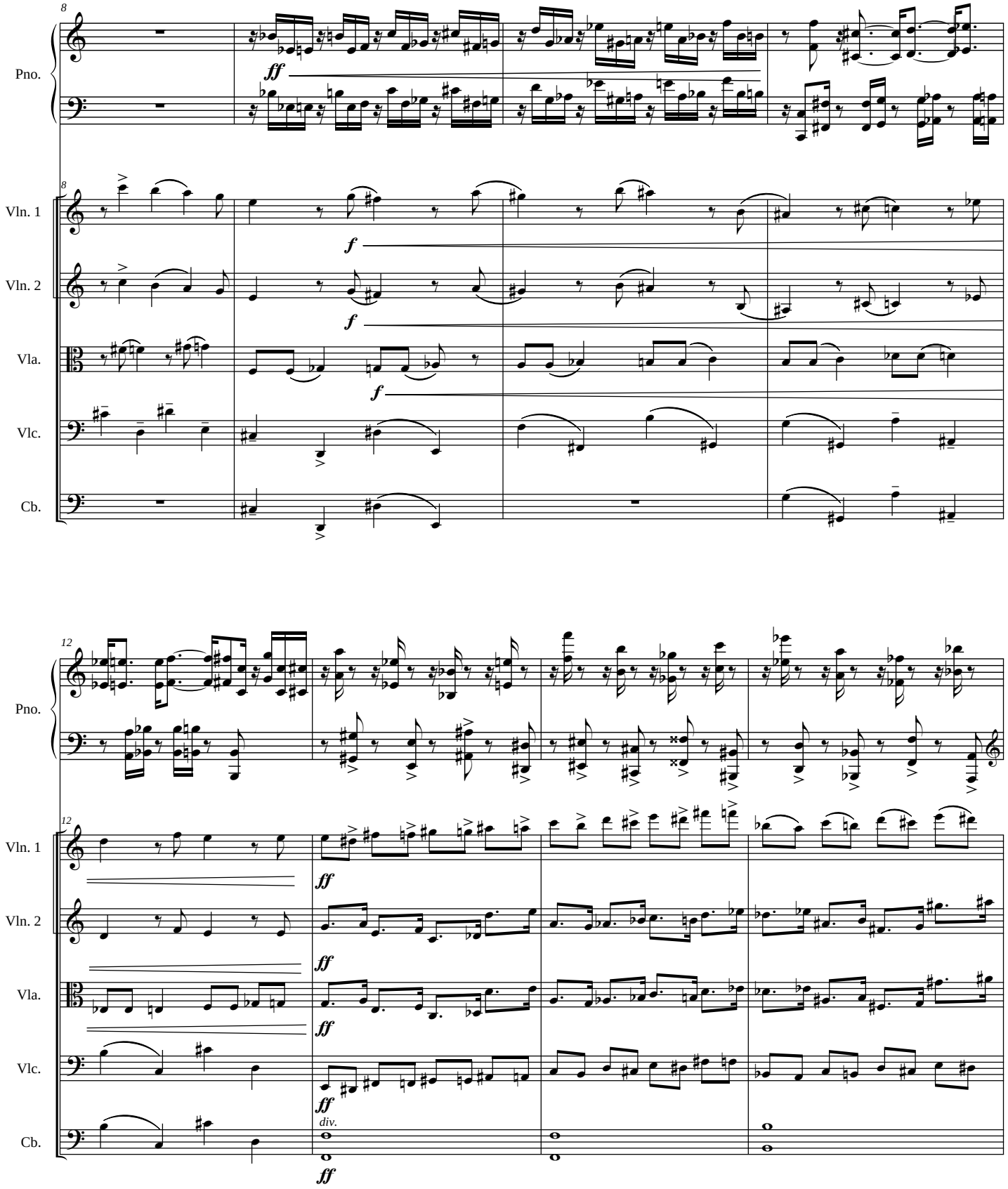
8
Pno.
ff
8
Vln. 1
f
Vln. 2
f
Vla.
f
Vlc.
Cb.
12
Pno.
12
Vln. 1
ff
Vln. 2
ff
Vla.
ff
Vlc.
ff
Cb.
div.
ff

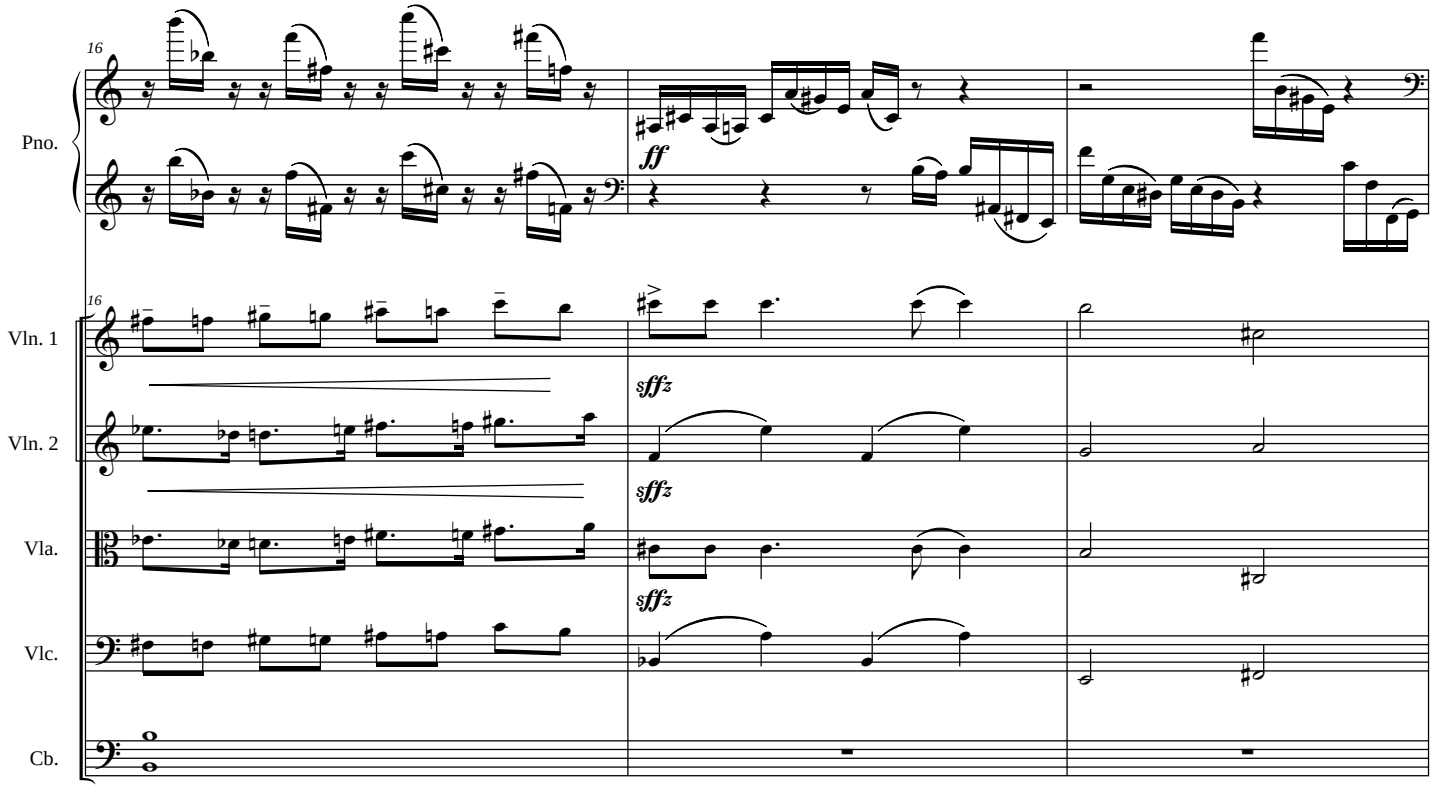
16
Pno.
ff
16
Vln. 1
Vln. 2
Vla.
Vlc.
Cb.
sffz
sffz
sffz

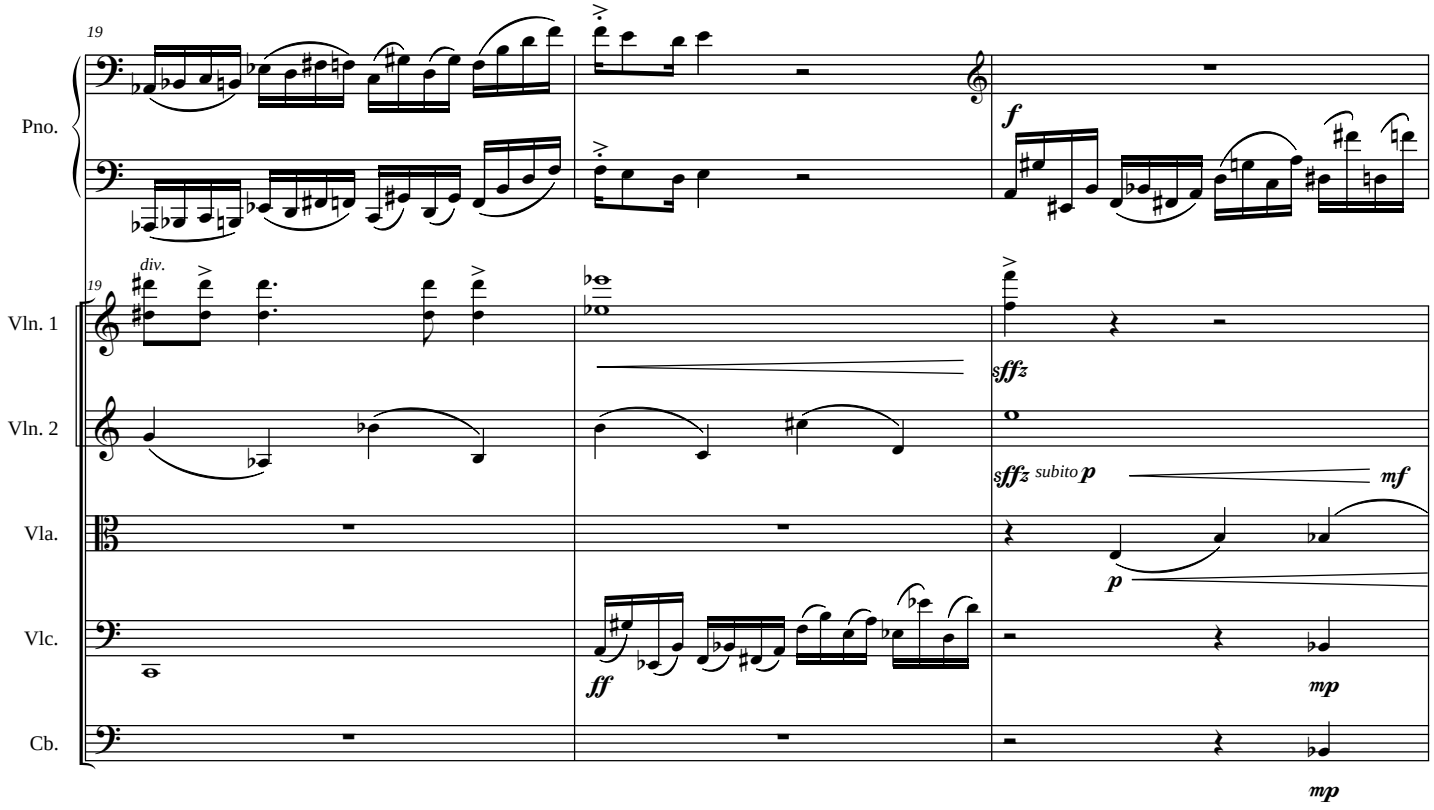
19
Pno.
f
19
div.
Vln. 1
Vln. 2
Vla.
Vlc.
Cb.
sffz
sffz subito p
mf
p
ff
mp
mp

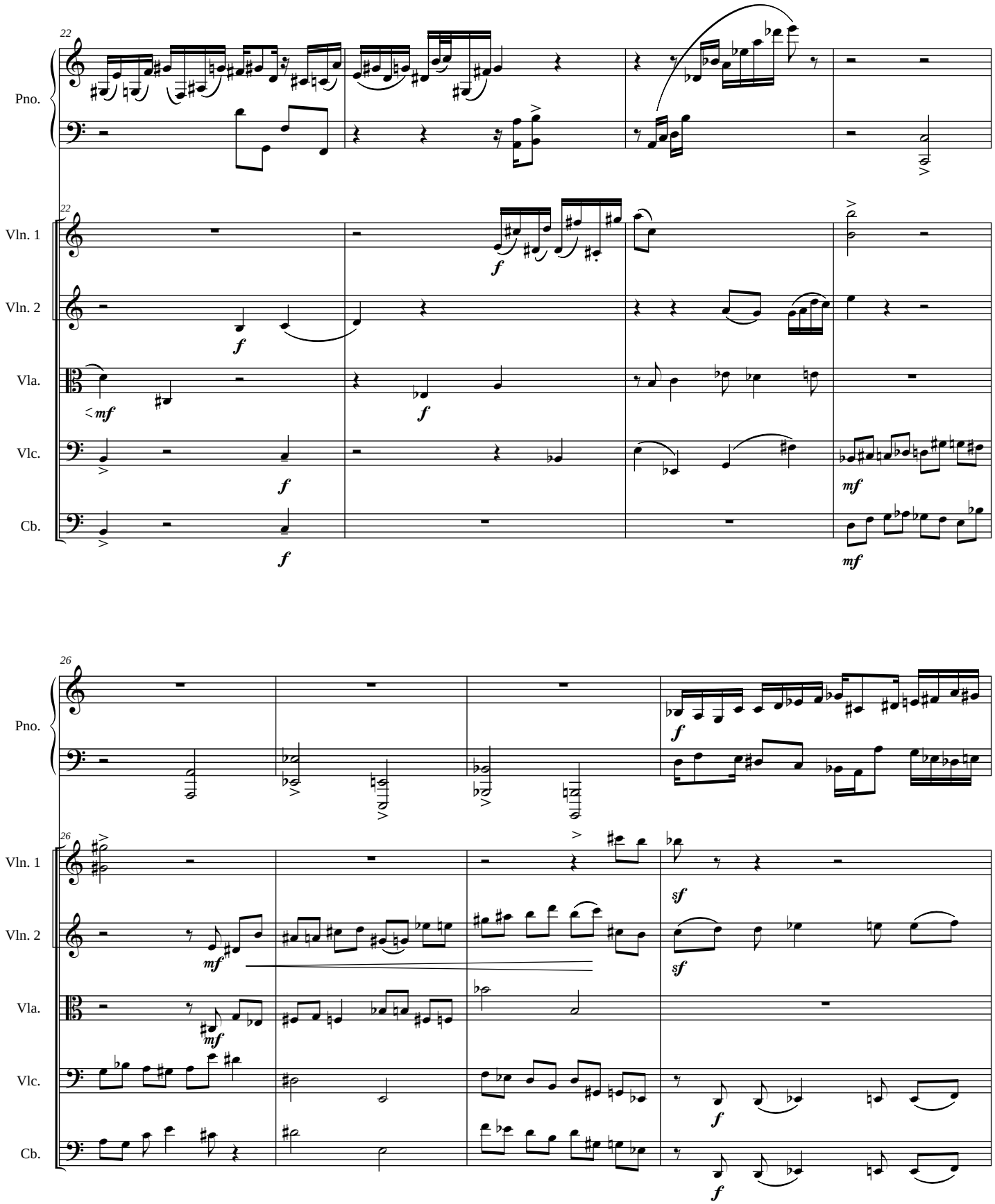
22
Pno.
Vln. 1
Vln. 2
Vla.
Vlc.
Cb.
f
mf
26
sf

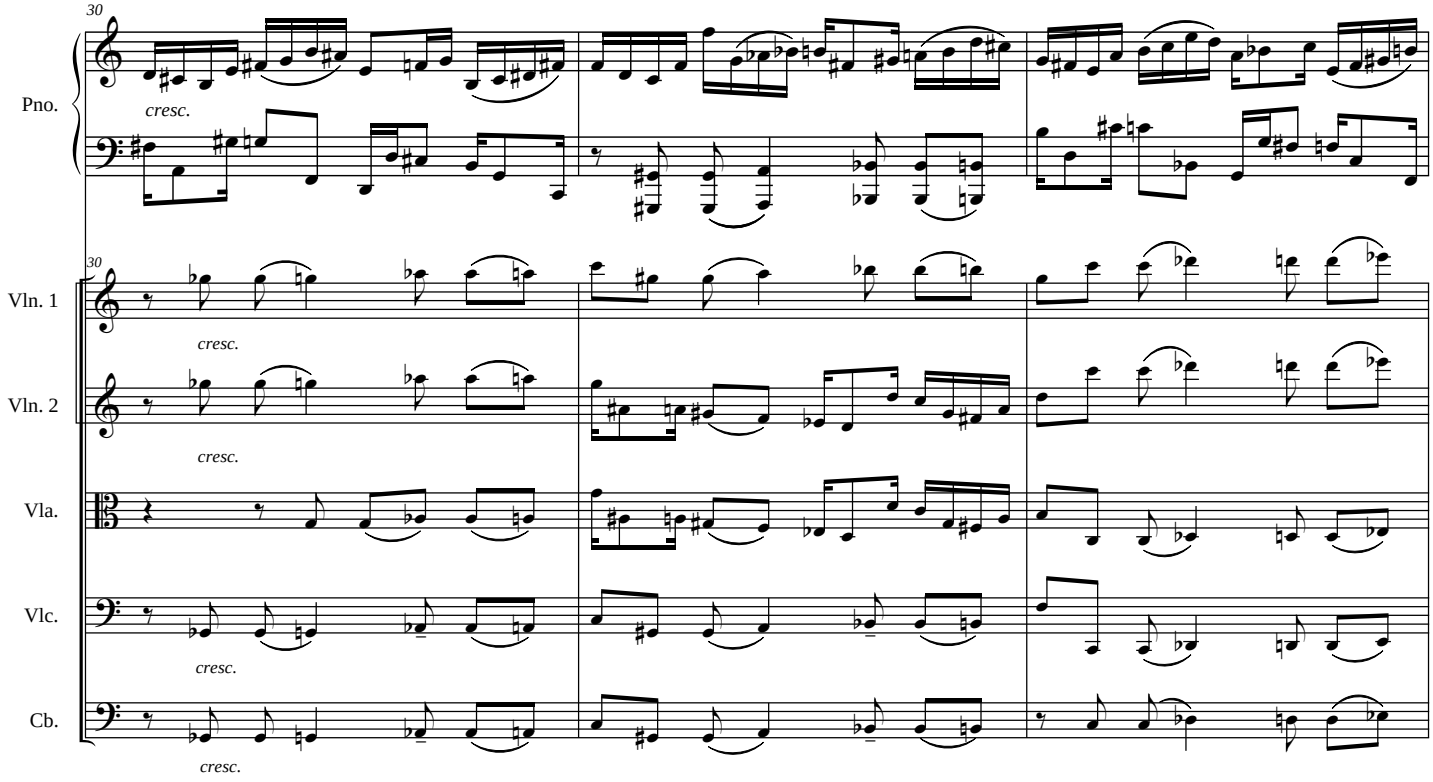
30
Pno.
cresc.
30
Vln. 1
cresc.
Vln. 2
cresc.
Vla.
Vlc.
cresc.
Cb.
cresc.

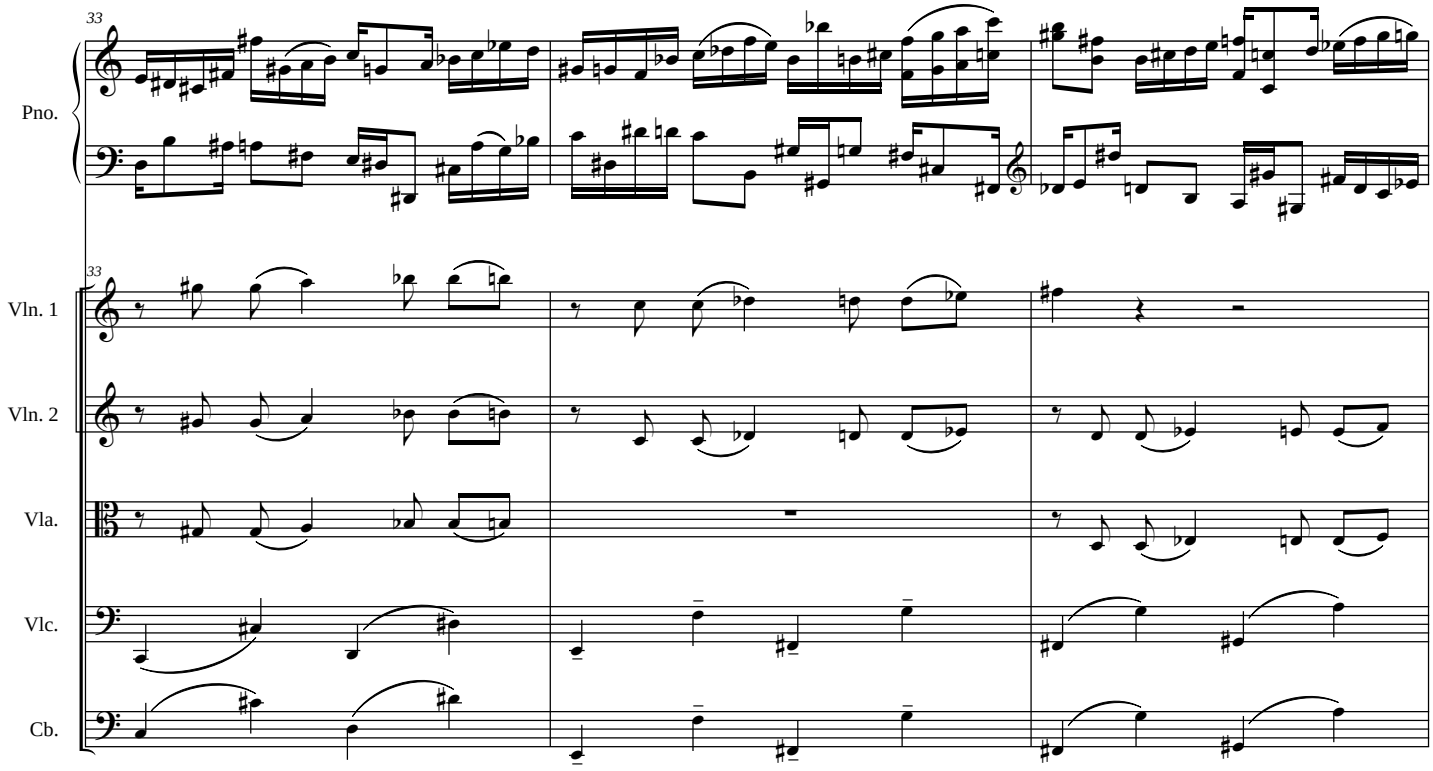
33
Pno.
33
Vln. 1
Vln. 2
Vla.
Vlc.
Cb.

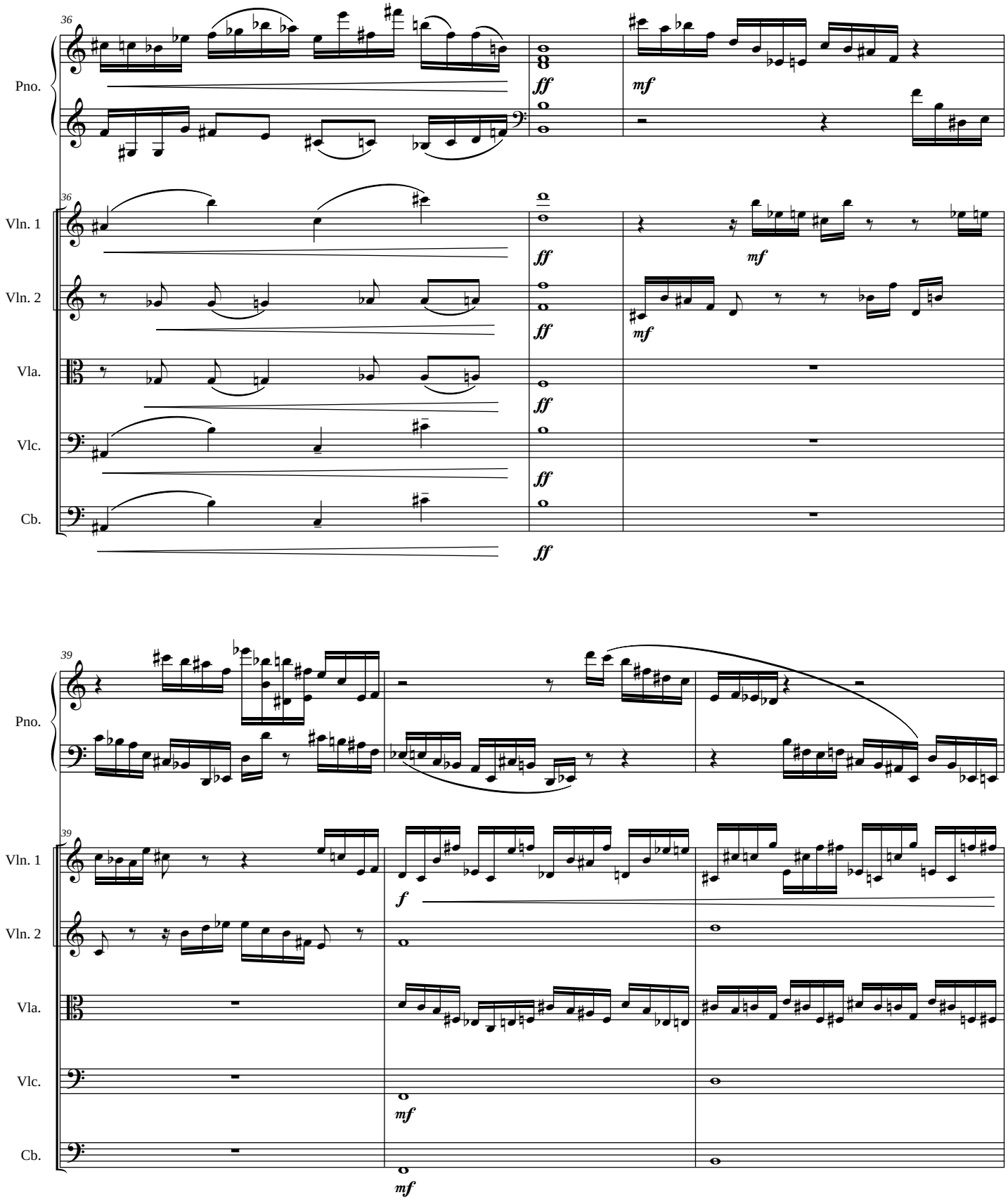
36
Pno.
Vln. 1
Vln. 2
Vla.
Vlc.
Cb.
ff
mf
39
f
mf

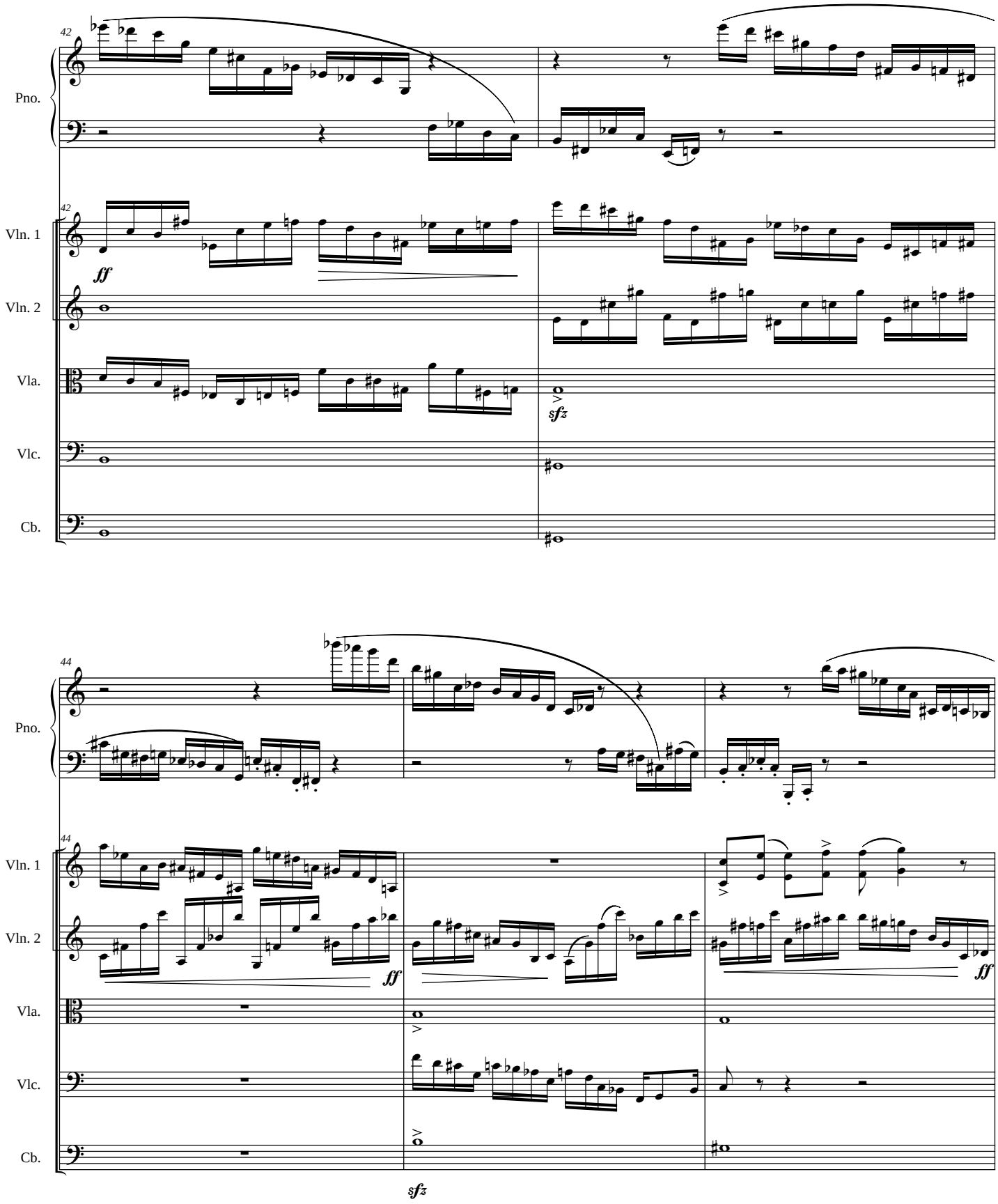
42
Pno.
42
Vln. 1
ff
Vln. 2
Vla.
sfz
Vlc.
Cb.
44
Pno.
44
Vln. 1
ff
Vln. 2
Vla.
Vlc.
Cb.
ff
sfz

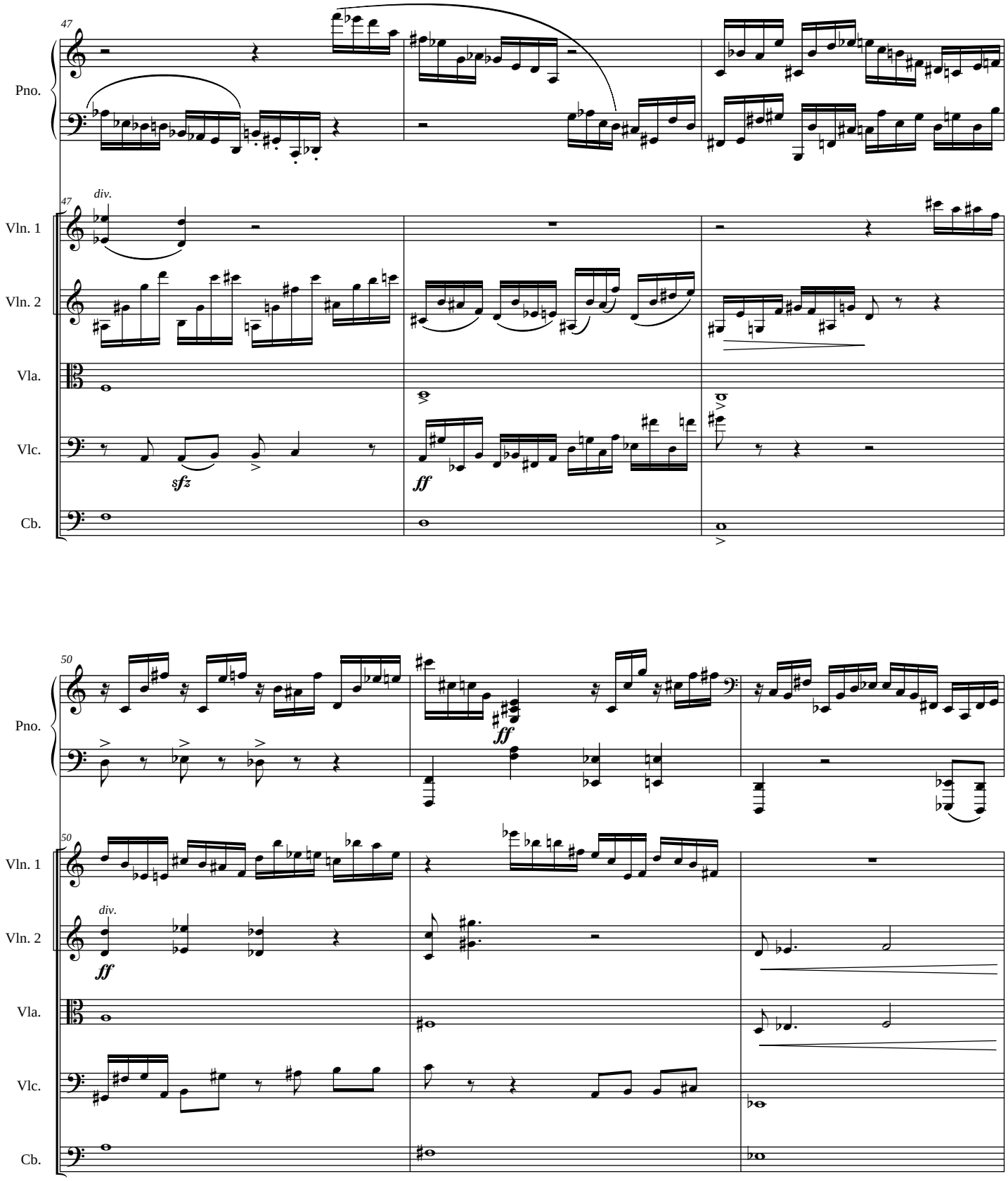
47
Pno.
47
div.
Vln. 1
Vln. 2
Vla.
Vlc.
sfz
ff
Cb.
50
Pno.
ff
50
Vln. 1
div.
Vln. 2
ff
Vla.
Vlc.
Cb.

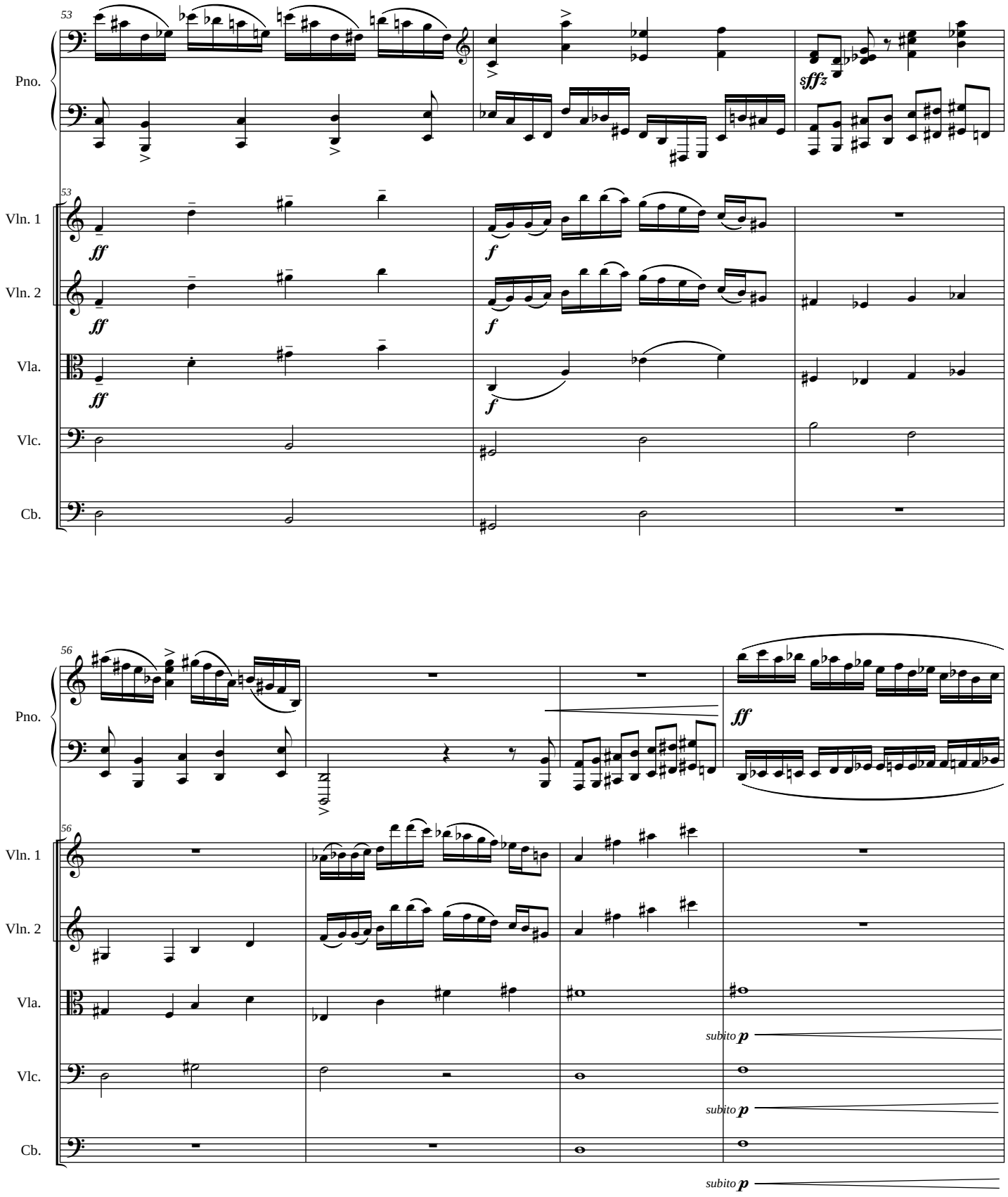
53
Pno.
Vln. 1
Vln. 2
Vla.
Vlc.
Cb.
ff
f
sffz
56
ff
subito p

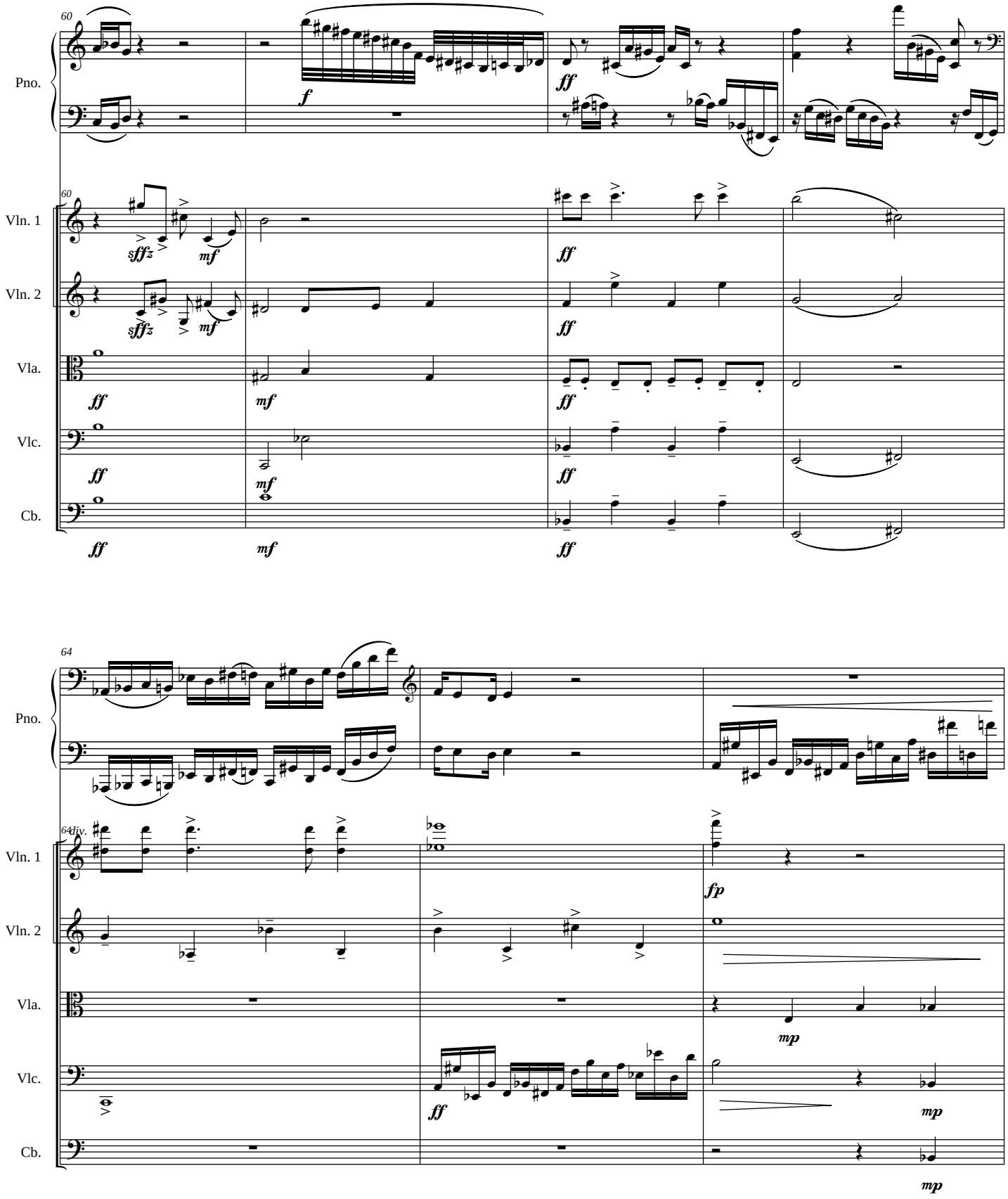
60
Pno.
Vln. 1
Vln. 2
Vla.
Vlc.
Cb.
f
ff
sfffz
mf
mp
64
div.
fp

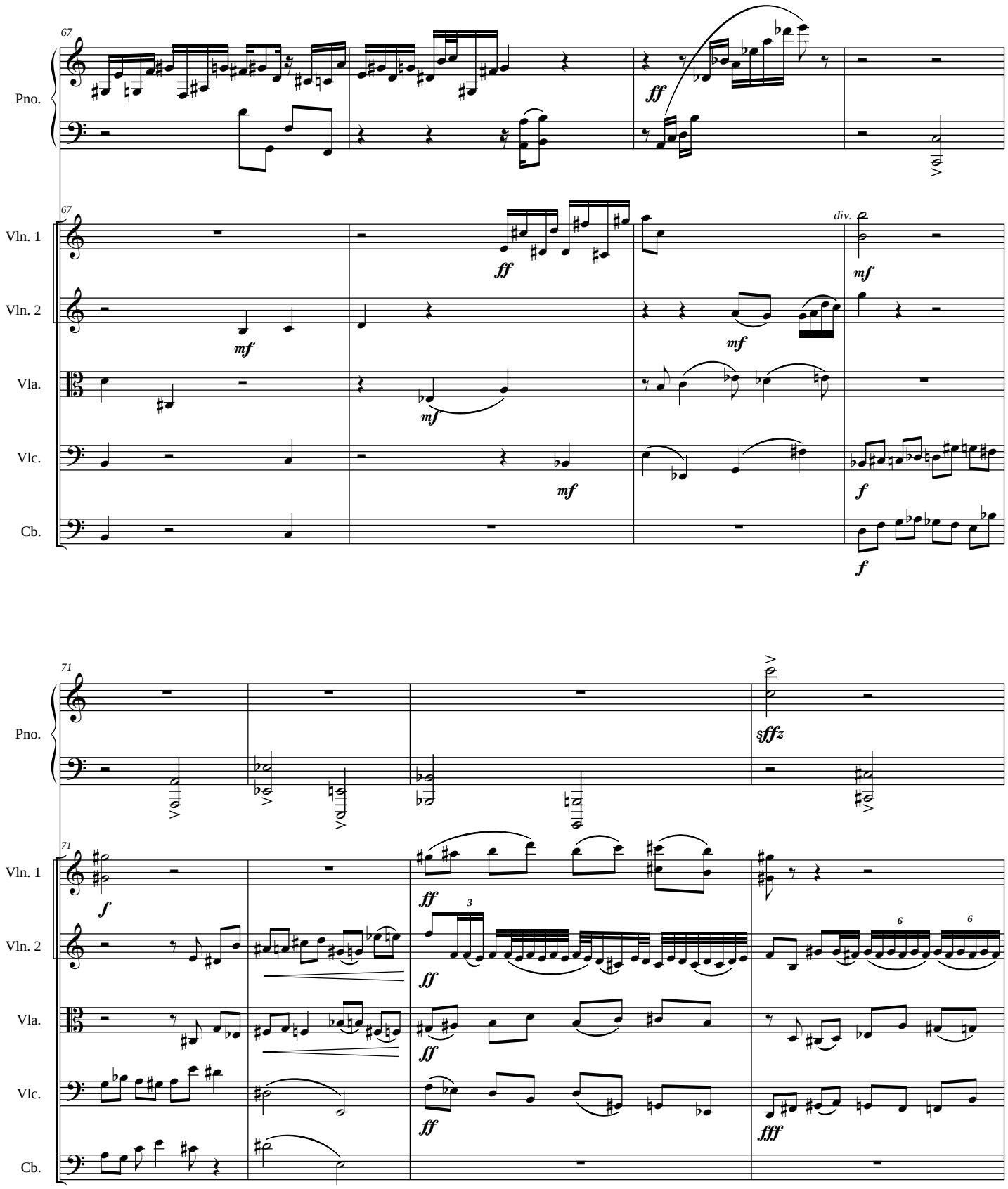
67
Pno.
Vln. 1
Vln. 2
Vla.
Vlc.
Cb.
ff
mf
f
div.
71
sfffz
fff
3
6

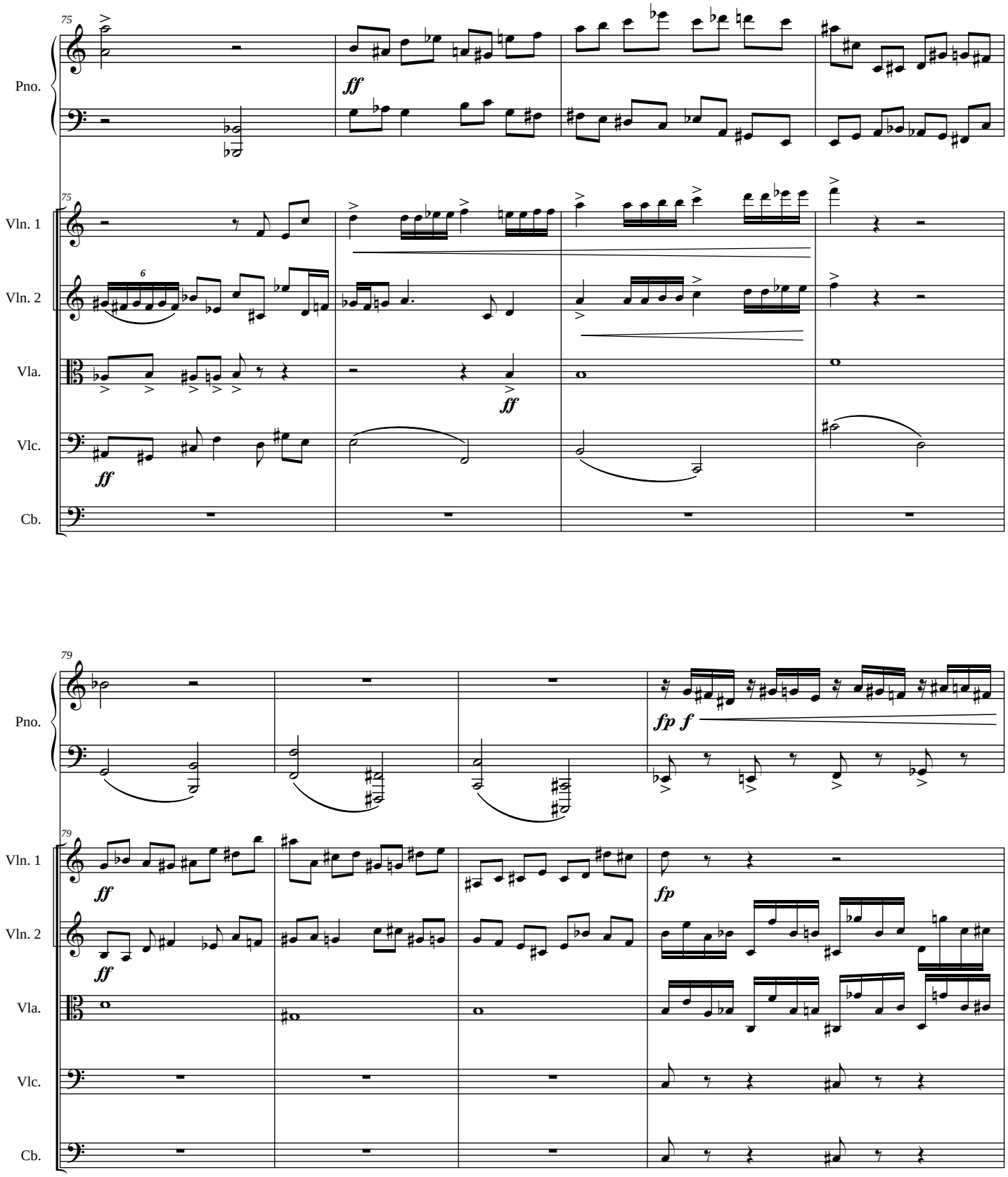
75
Pno.
ff
Vln. 1
Vln. 2
6
Vla.
ff
Vlc.
ff
Cb.
79
Pno.
fp f
Vln. 1
ff
fp
Vln. 2
ff
Vla.
Vlc.
Cb.

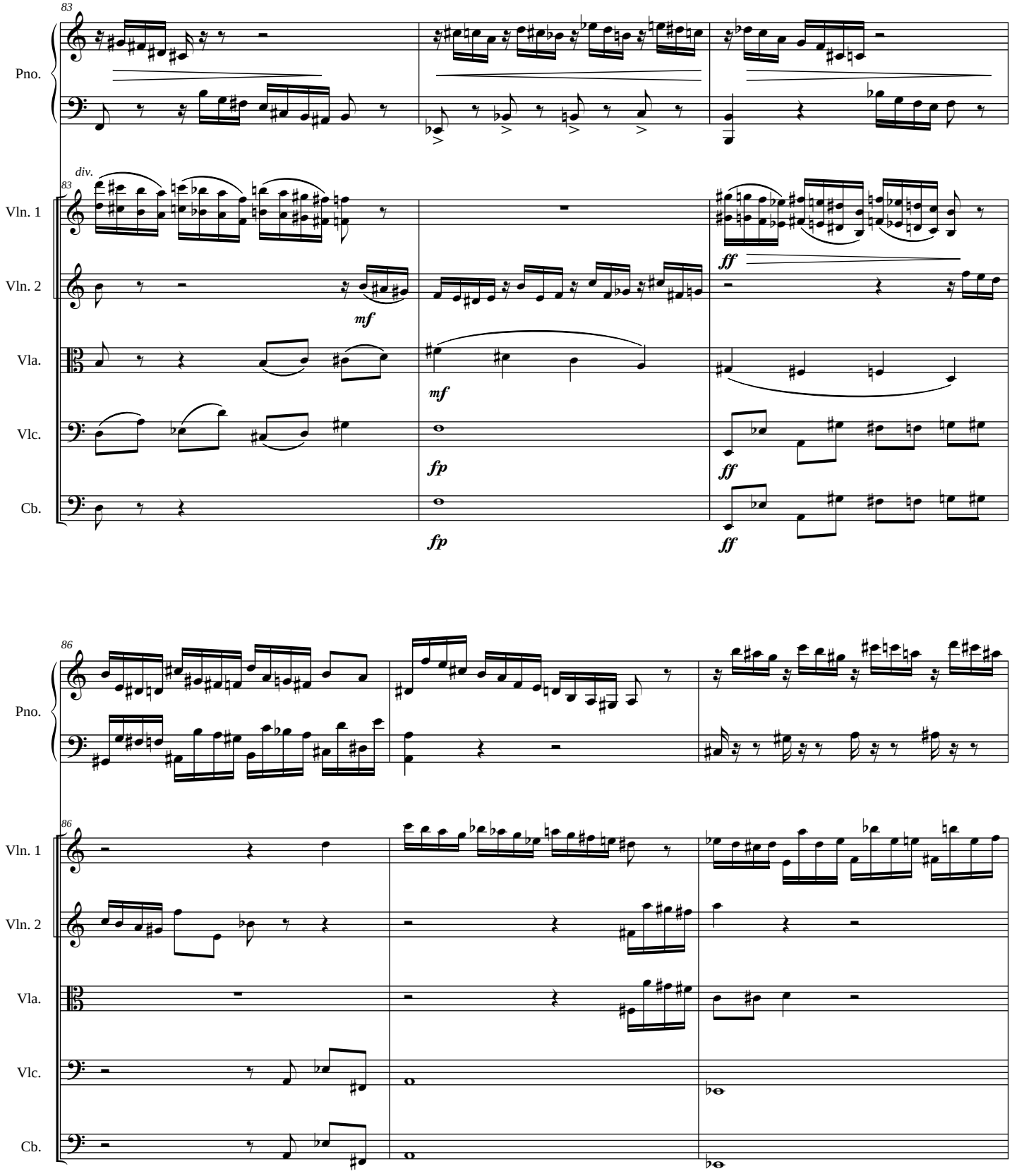
83
Pno.
div.
Vln. 1
Vln. 2
Vla.
Vlc.
Cb.
mf
fp
ff
86

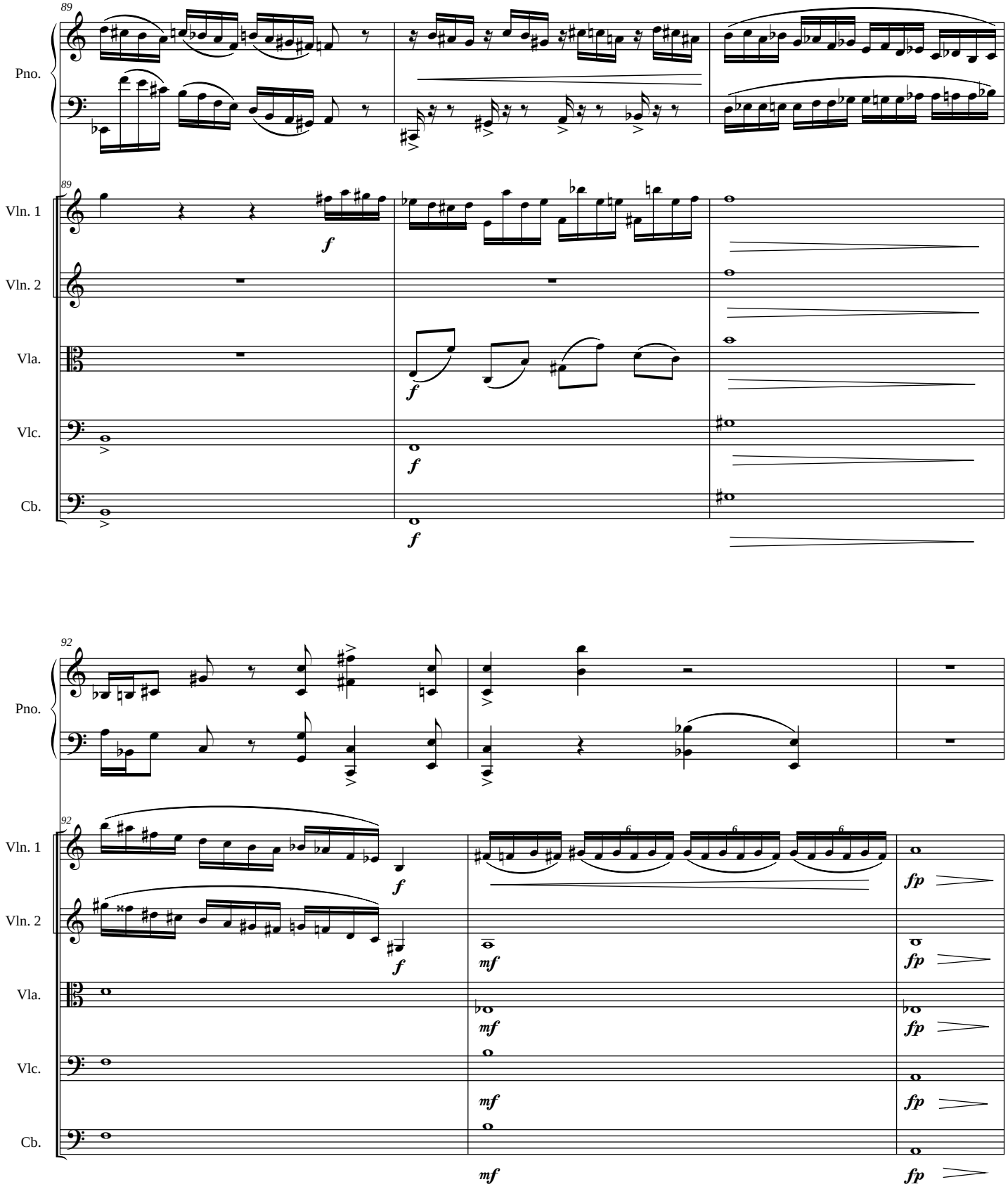
89
Pno.
Vln. 1
Vln. 2
Vla.
Vlc.
Cb.
f
92
mf
fp

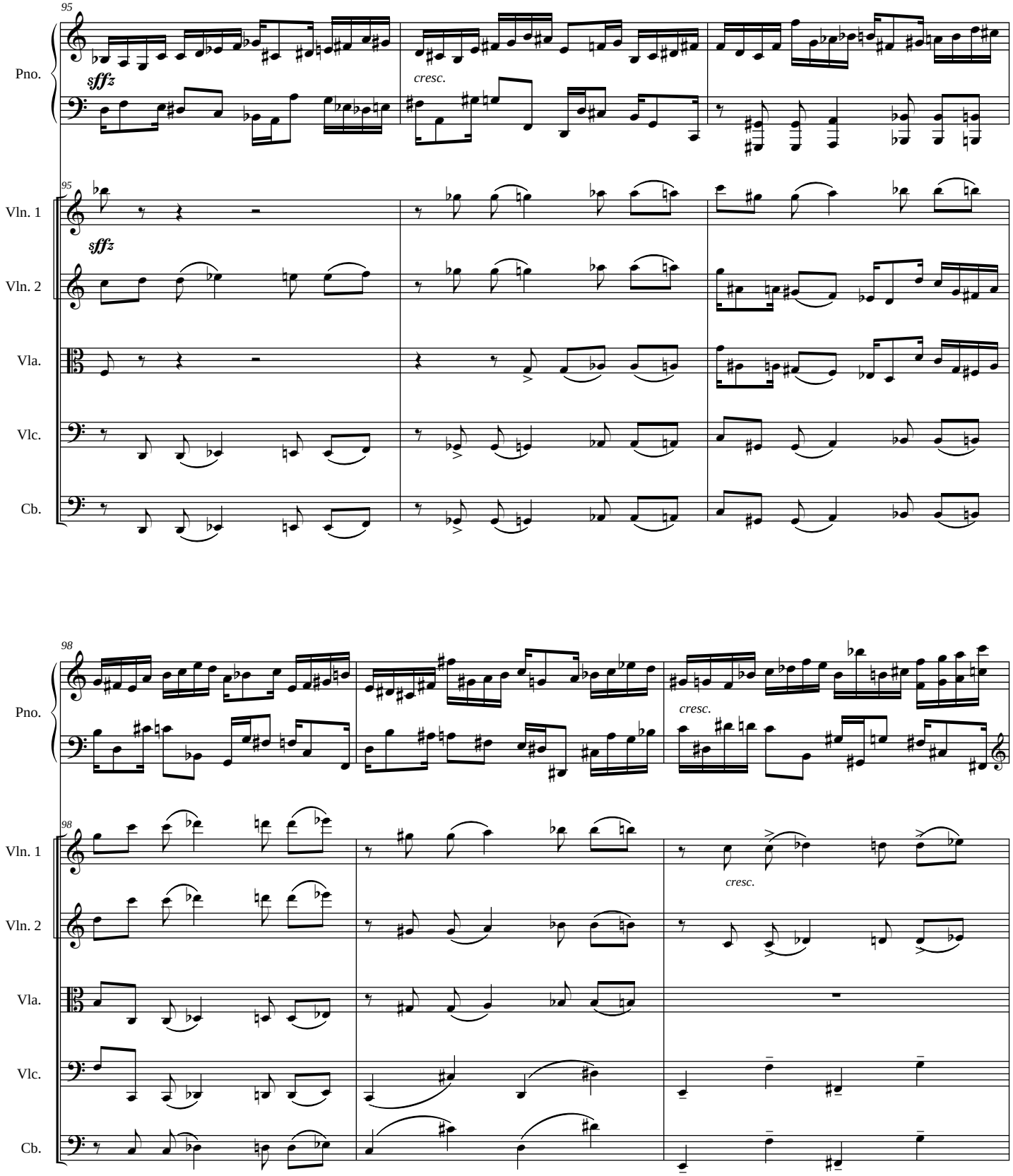
95
Pno.
sffz
cresc.
95
Vln. 1
sffz
Vln. 2
Vla.
Vlc.
Cb.
98
Pno.
cresc.
98
Vln. 1
cresc.
Vln. 2
Vla.
Vlc.
Cb.

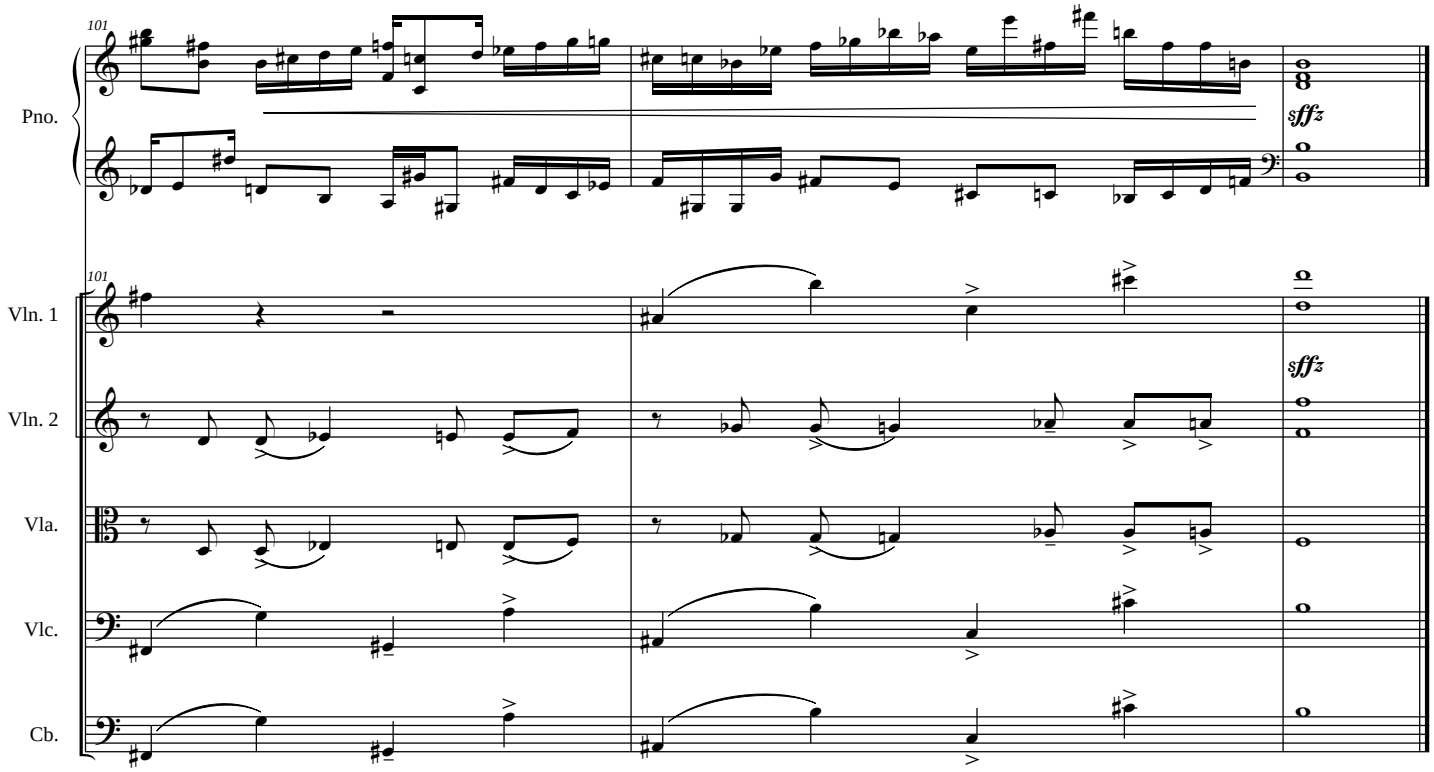
101
Pno.
sffz
101
Vln. 1
sffz
Vln. 2
Vla.
Vlc.
Cb.

Voluntary for Piano and Strings

Piano

(for Wayne Upchurch)

James C. Burke

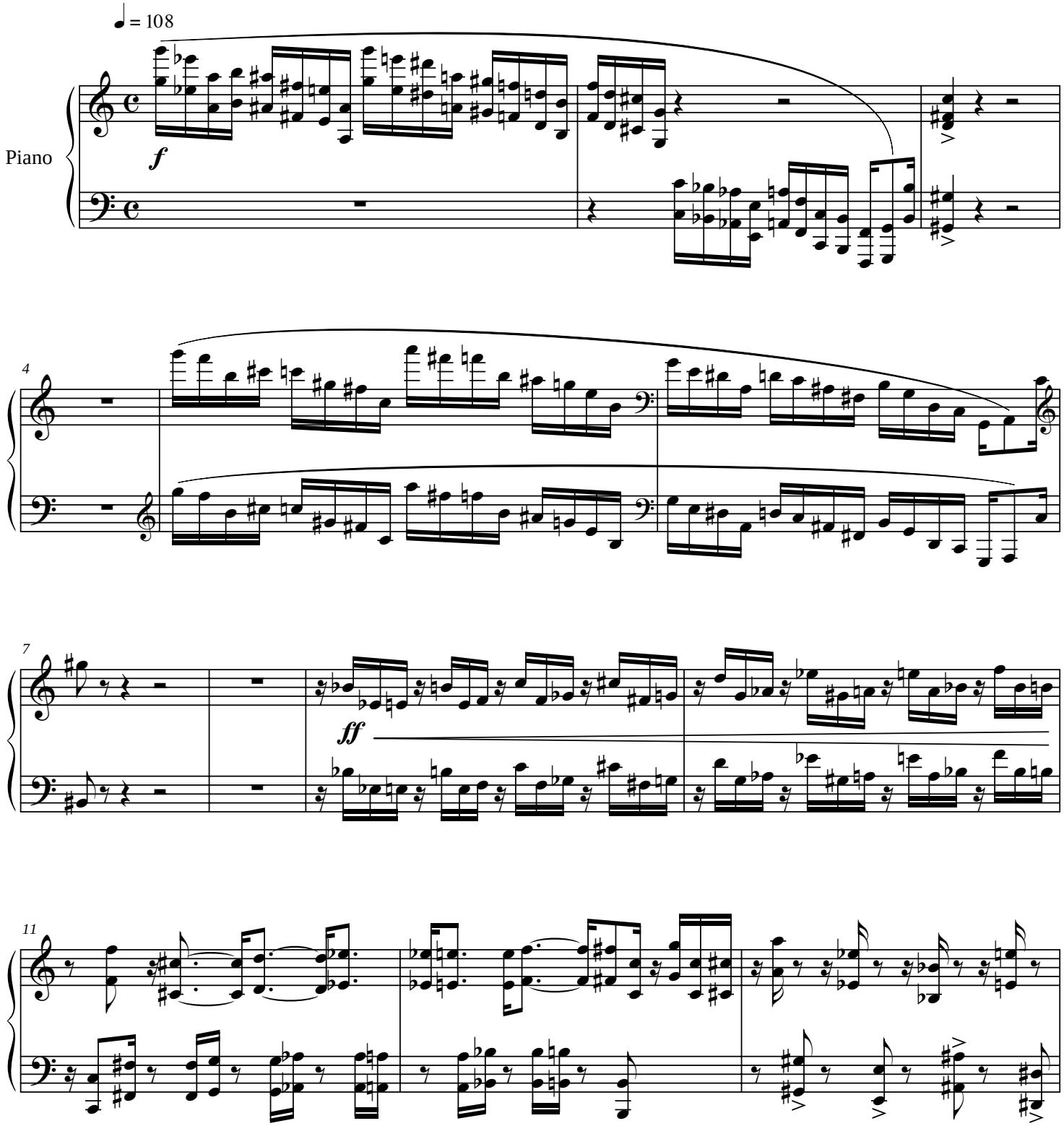

Copyright©1993

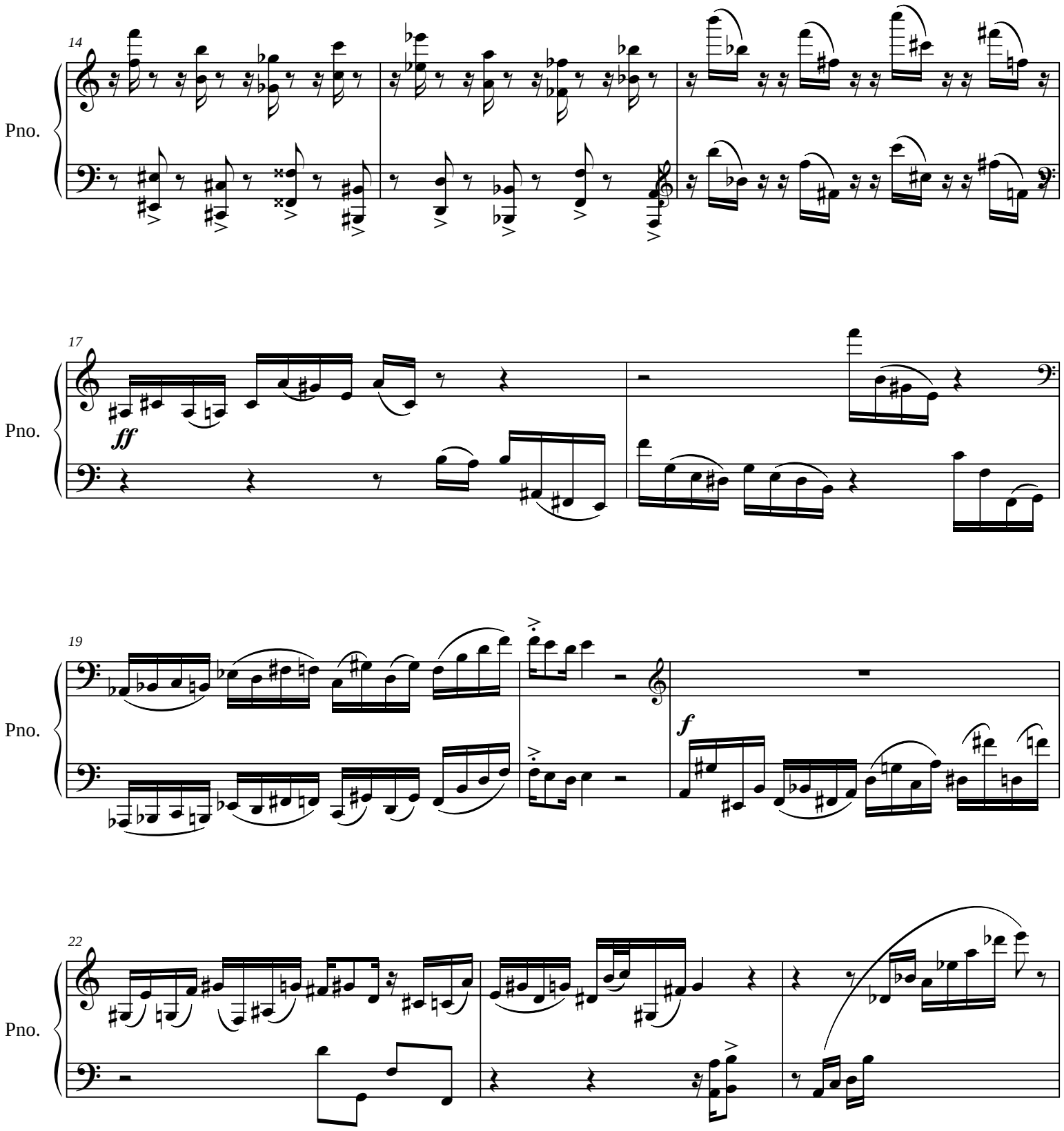
14
Pno.
17
ff
Pno.
19
Pno.
f
22
Pno.

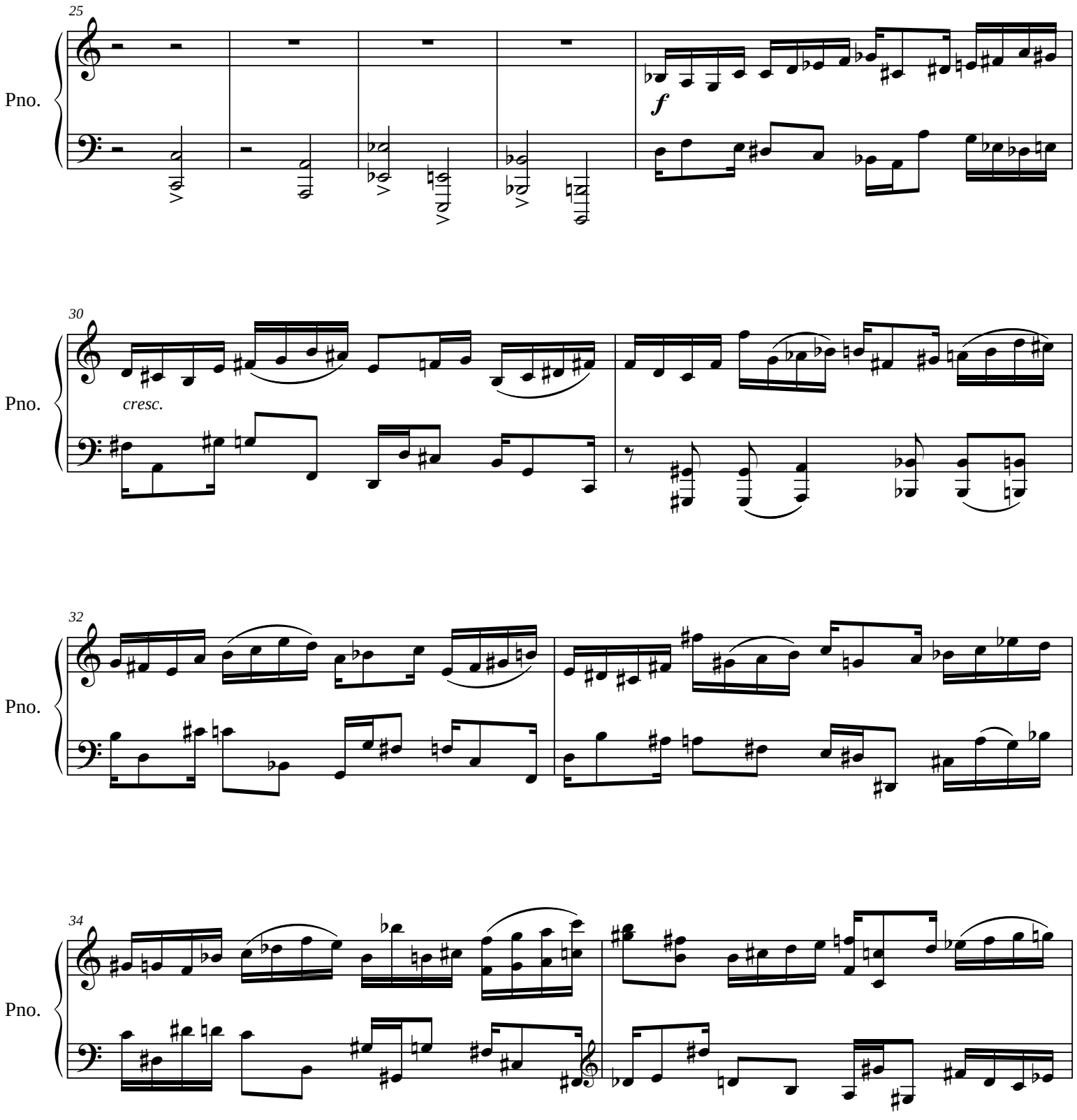
25
Pno.
f
30
Pno.
cresc.
32
Pno.
34
Pno.

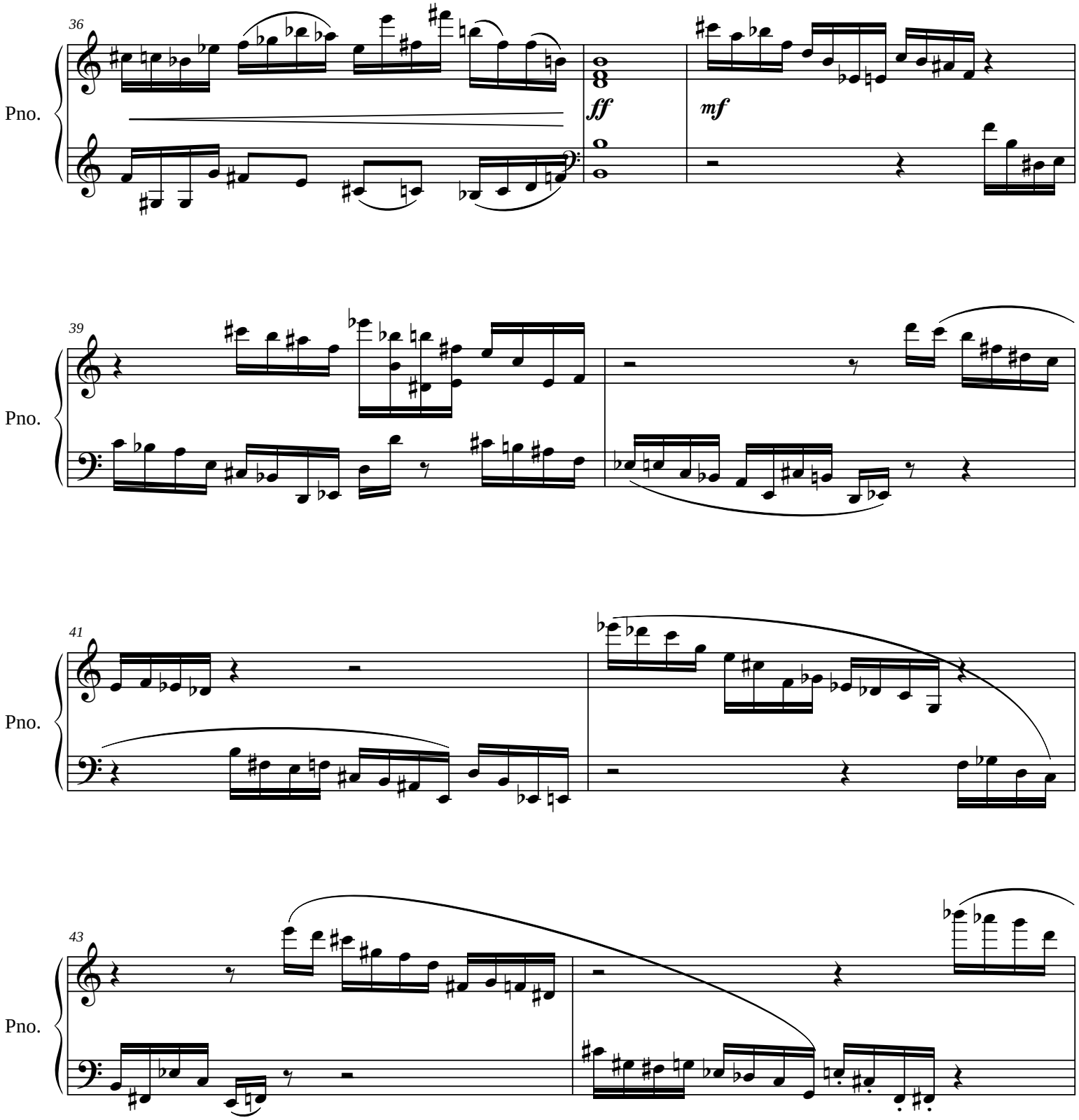
36
Pno.
ff
mf
39
Pno.
41
Pno.
43
Pno.

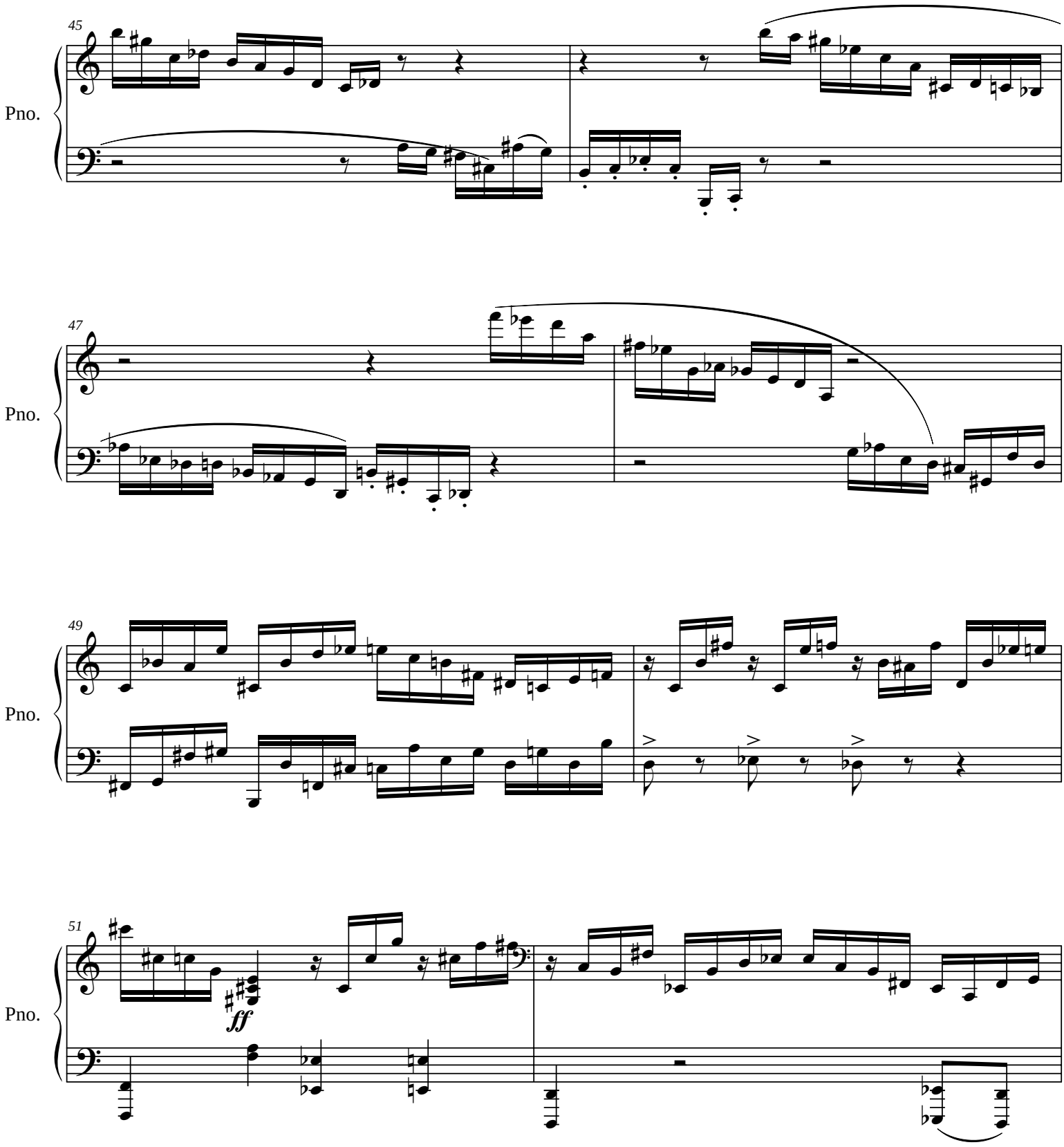
45
Pno.
47
Pno.
49
Pno.
51
Pno.
ff

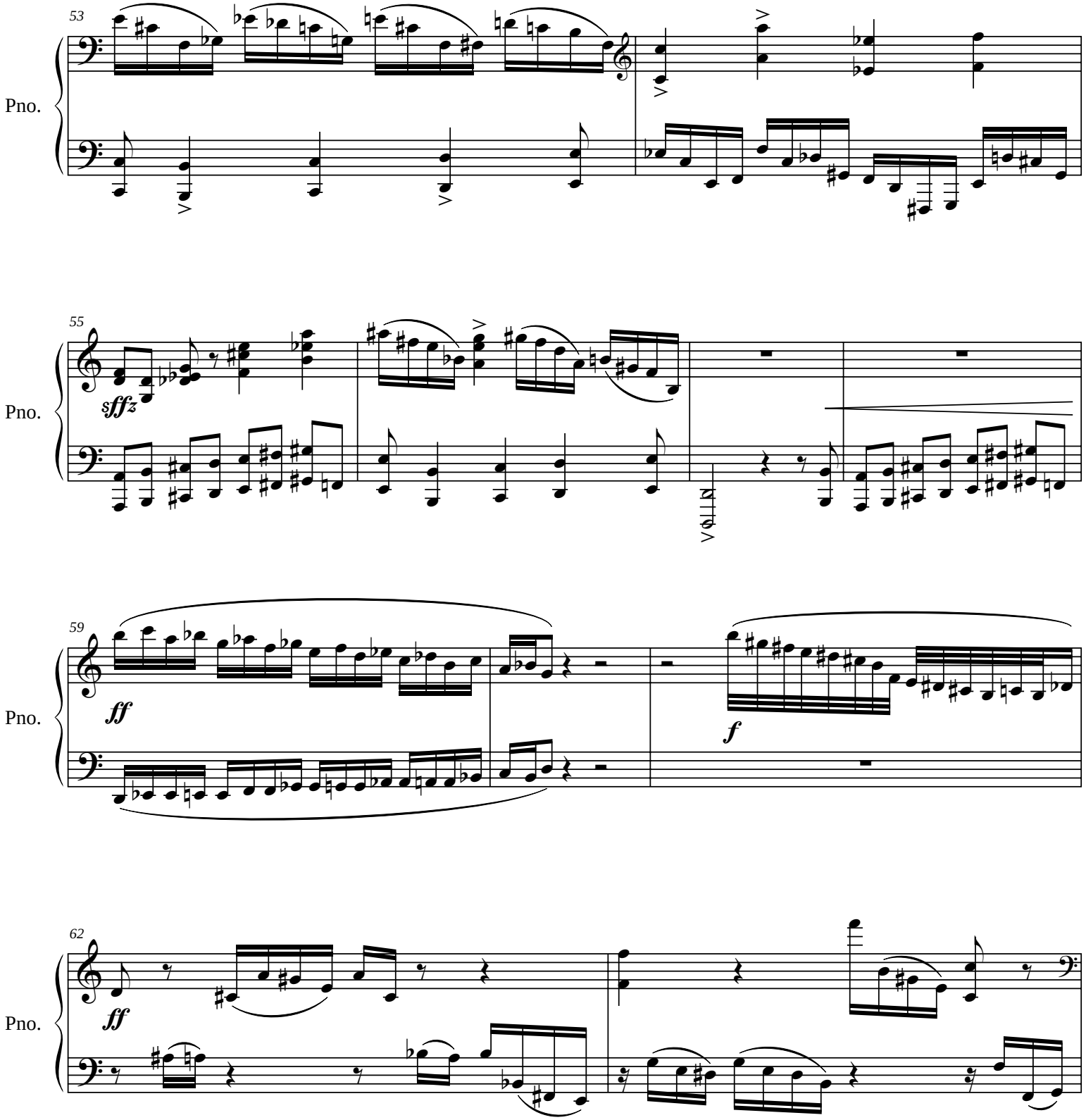
53
Pno.
55
sffz
Pno.
59
ff
f
Pno.
62
ff
Pno.

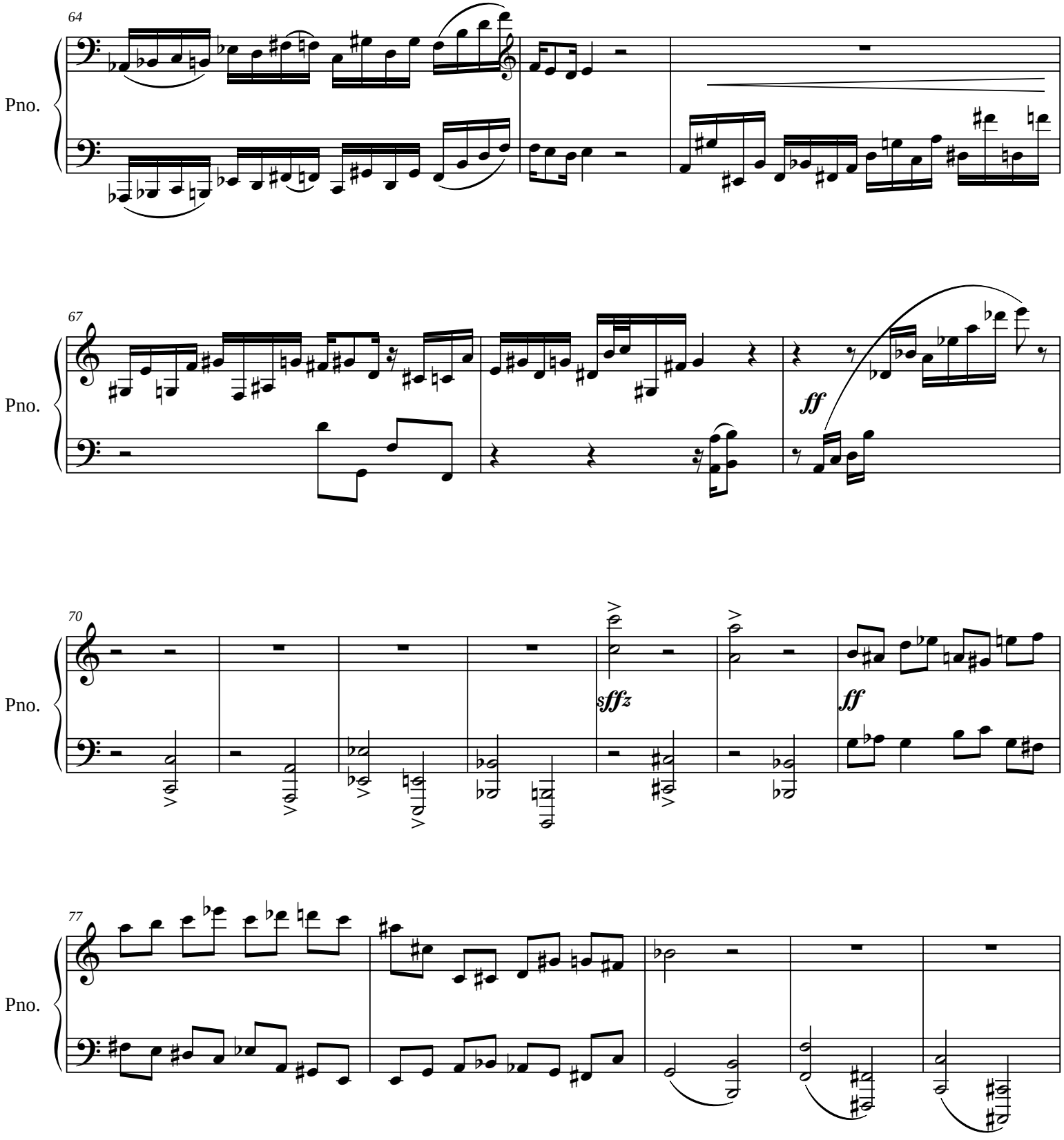
64
Pno.
67
Pno.
ff
70
Pno.
sfffz
ff
77
Pno.

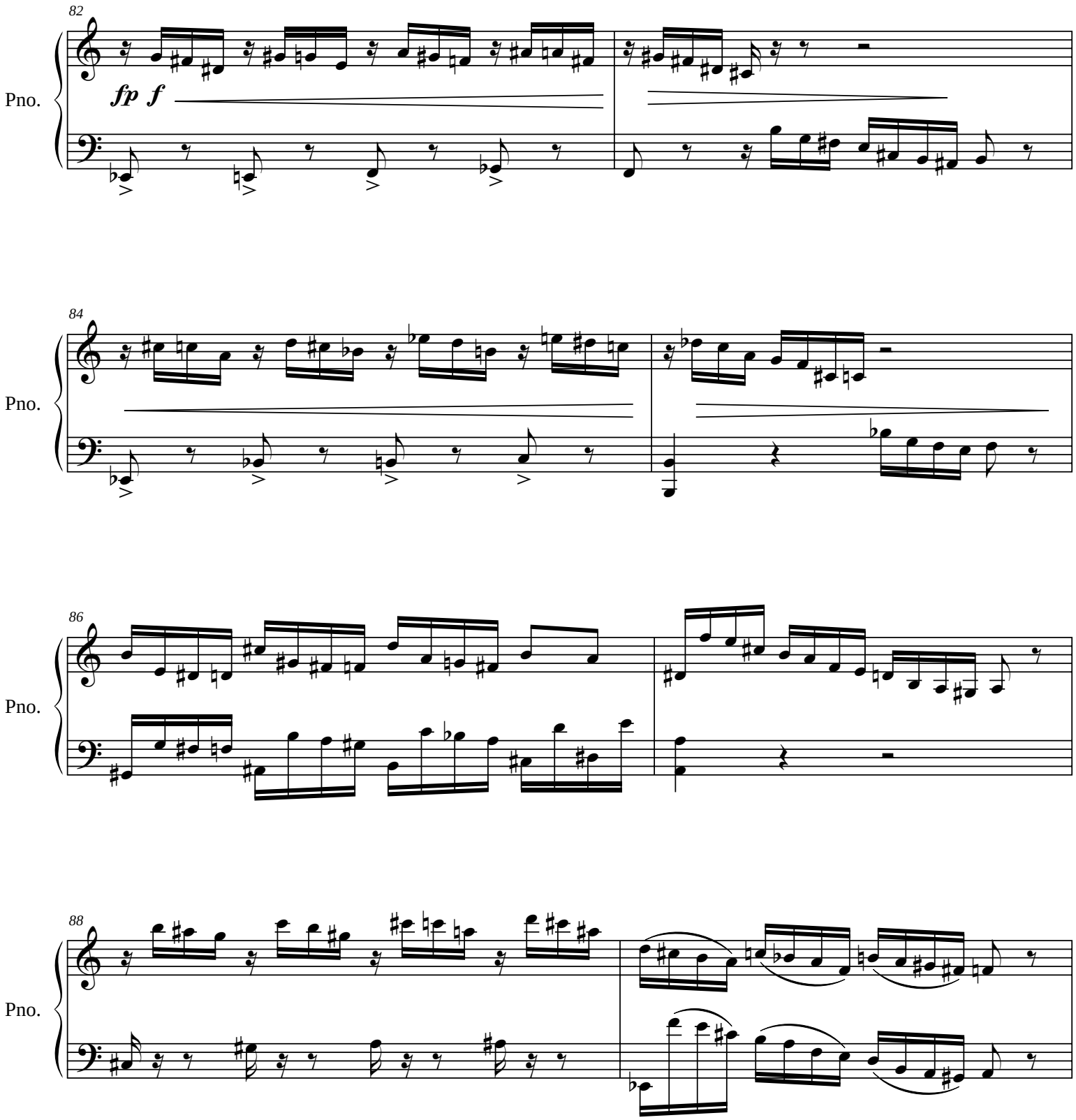
82
Pno.
fp f
84
Pno.
86
Pno.
88
Pno.

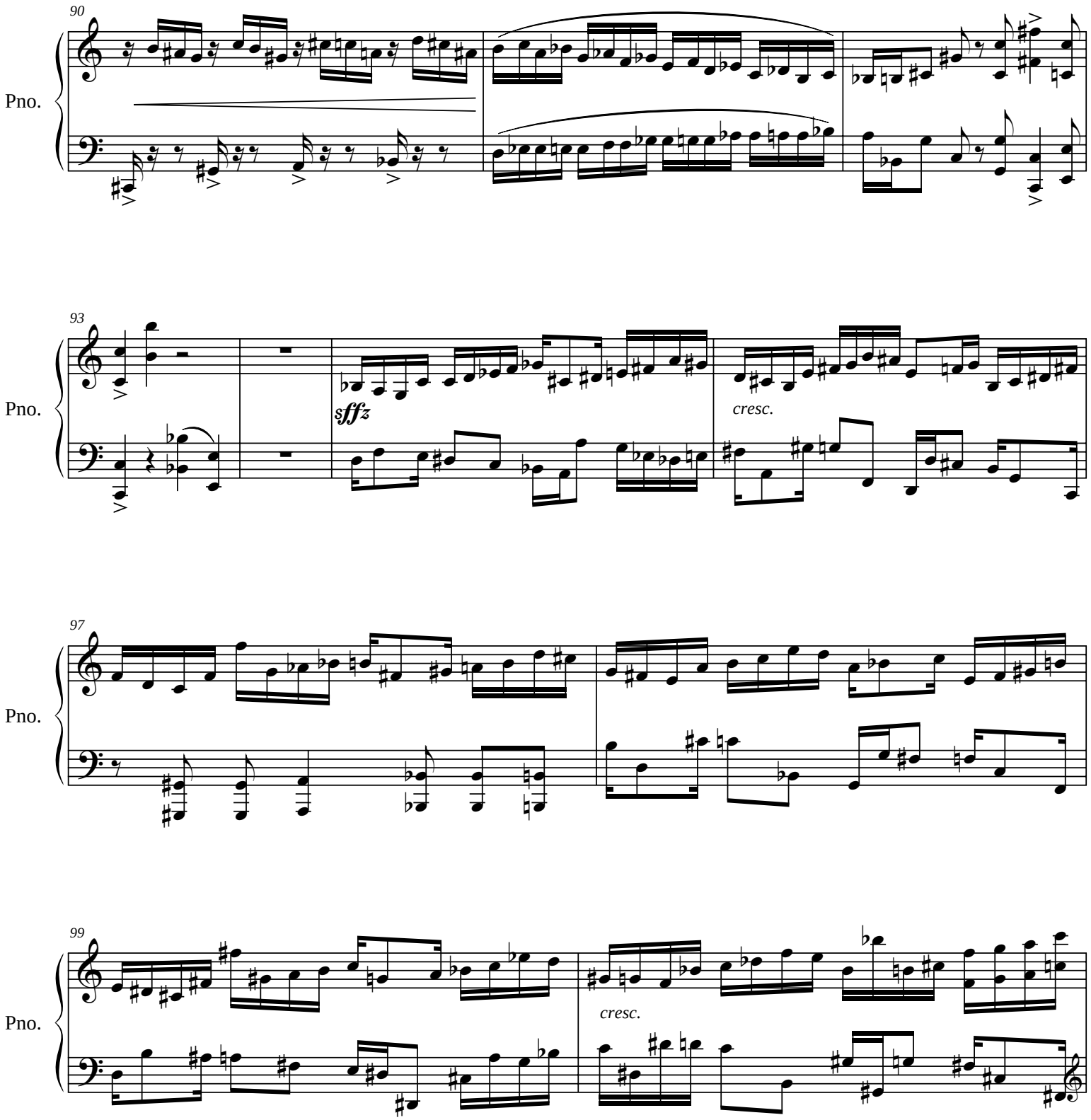
90
Pno.
93
Pno.
sffz
cresc.
97
Pno.
99
Pno.
cresc.

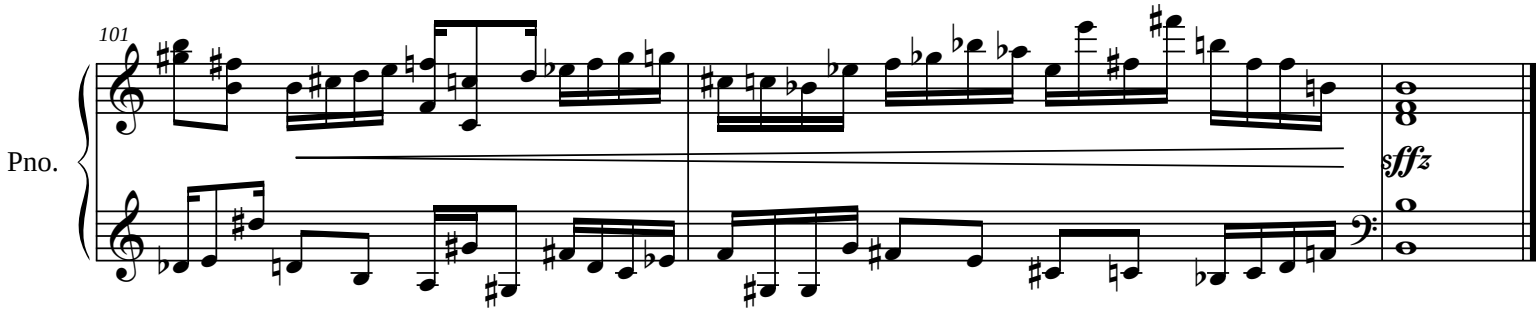
101
Pno.
sfffz

Voluntary for Piano and Strings

Violin 1

(for Wayne Upchurch)

James C. Burke

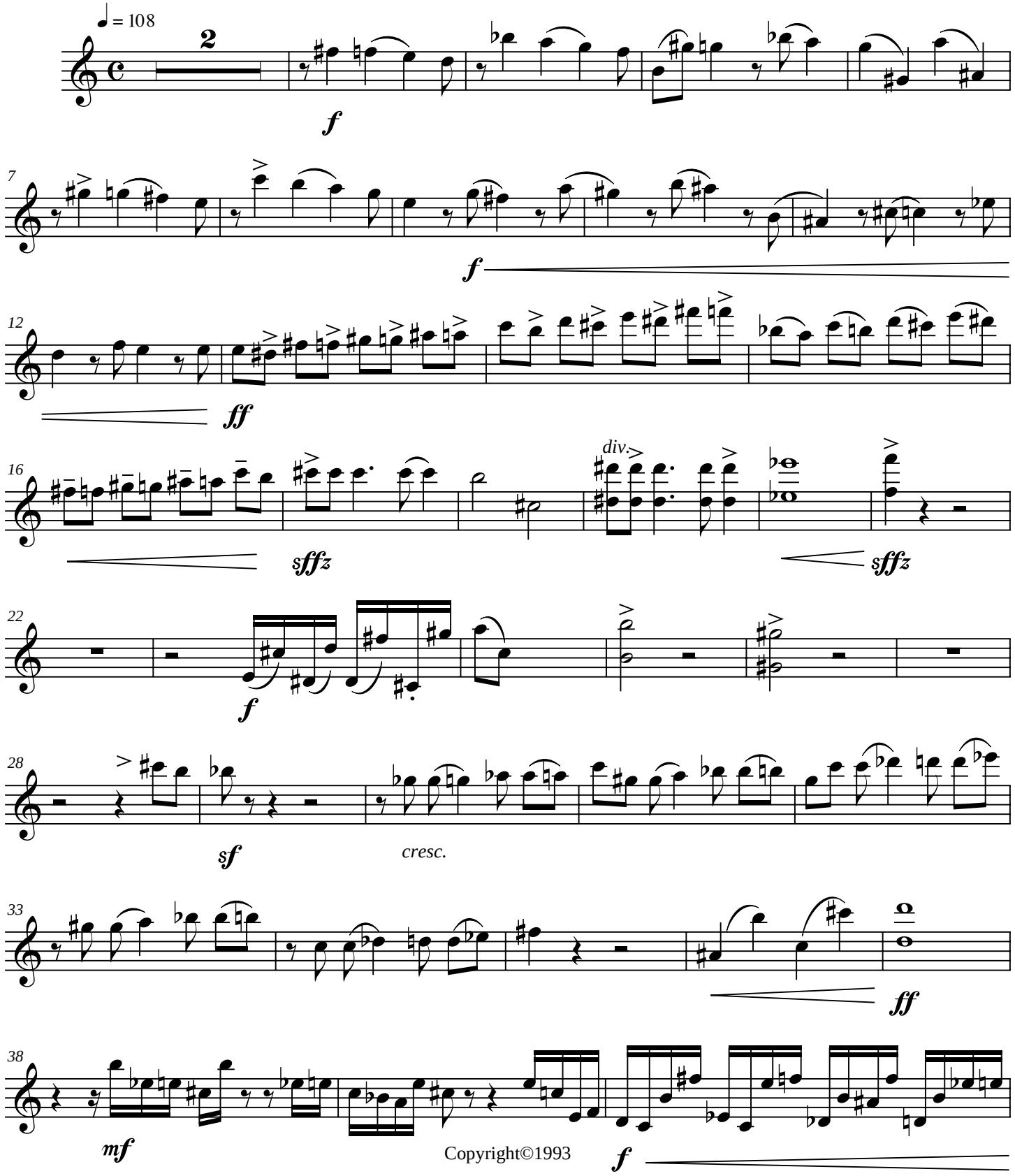

Copyright©1993

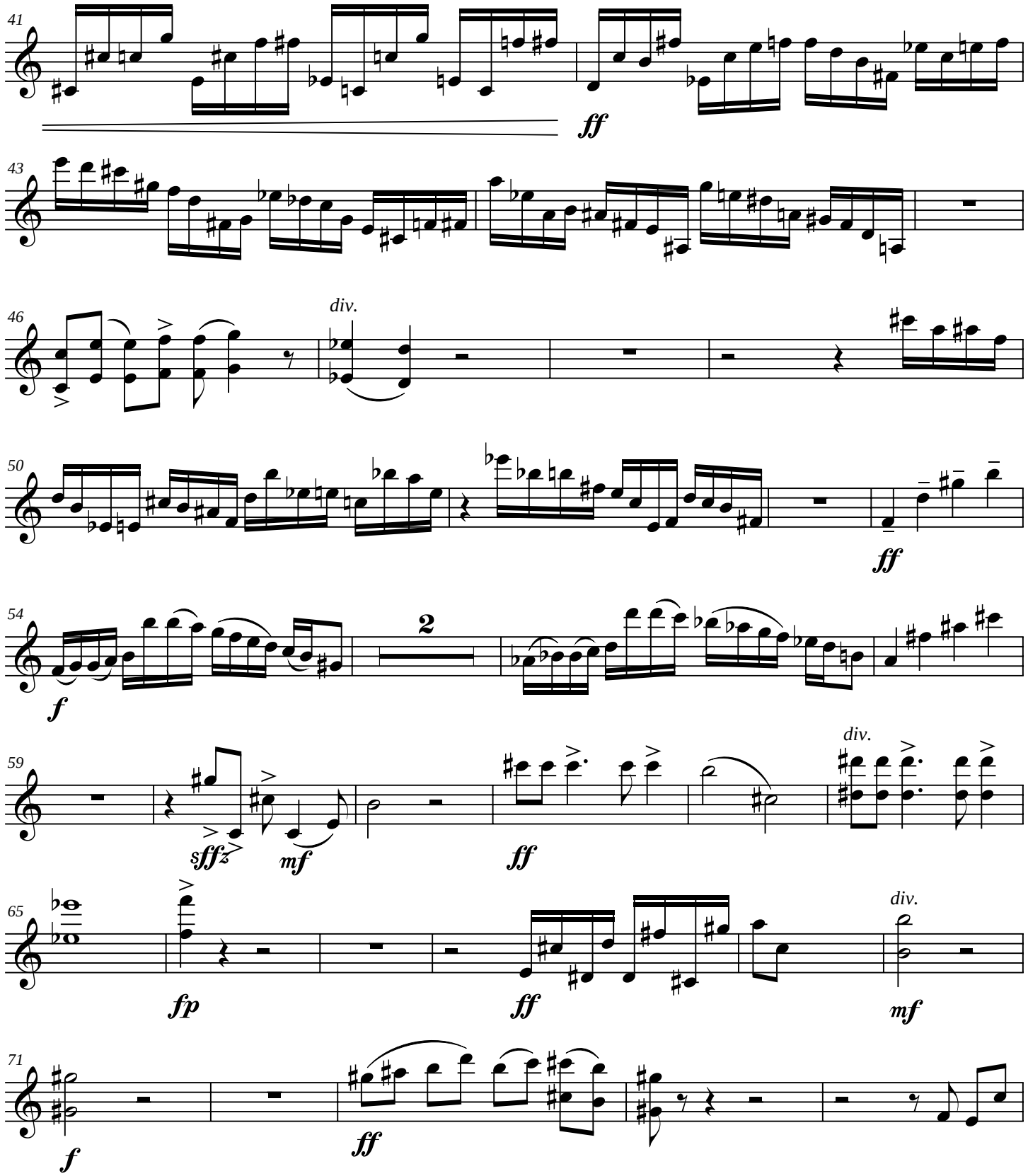
41
ff
43
46
div.
50
ff
54
f
2
59
sffz
mf
ff
div.
65
fp
ff
div.
mf
71
f
ff

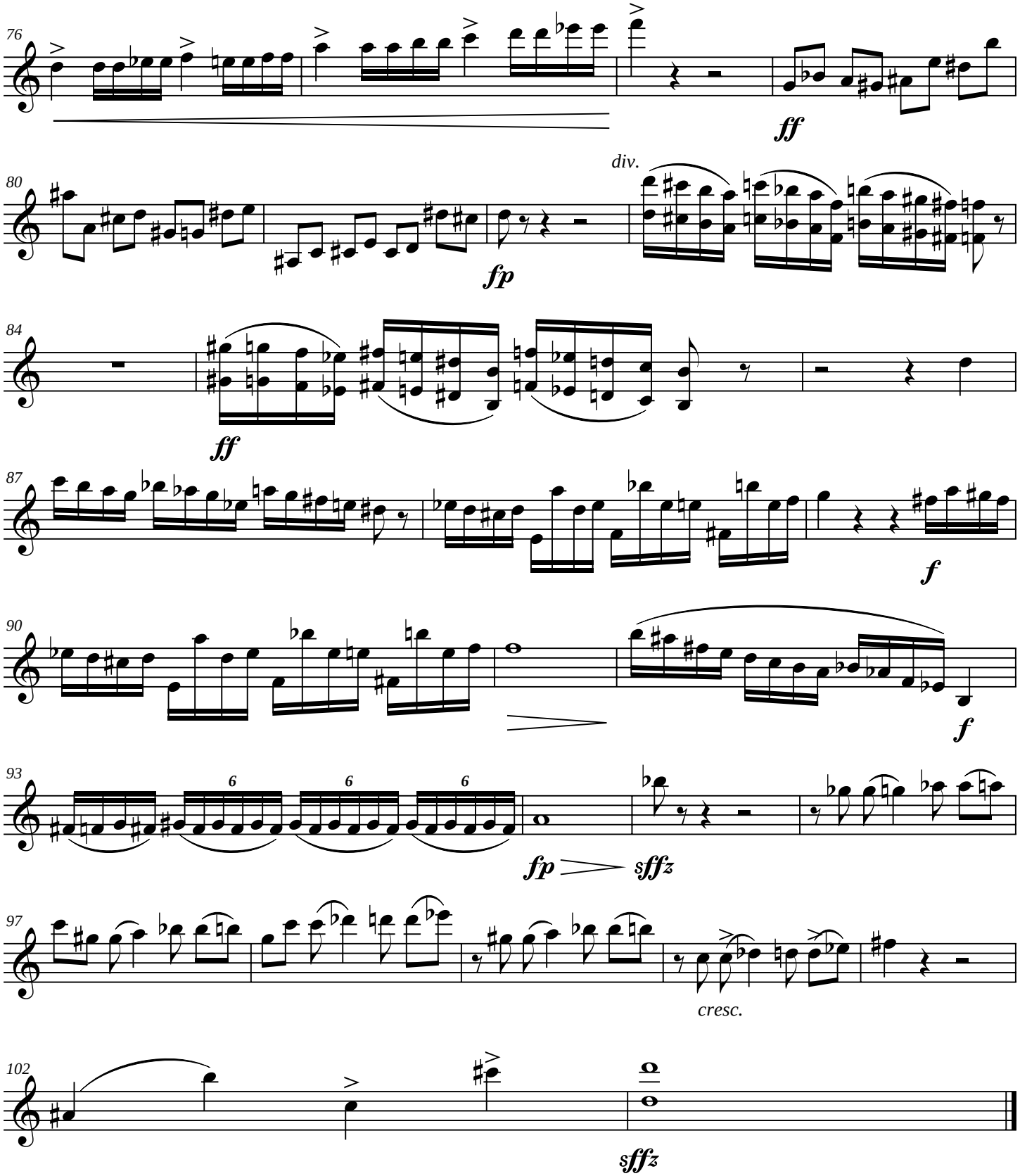
76
ff
80
div.
fp
84
ff
87
f
90
f
93
6
6
6
fp
sffz
97
cresc.
102
sffz

Voluntary for Piano and Strings

Violin 2

(for Wayne Upchurch)

James C. Burke

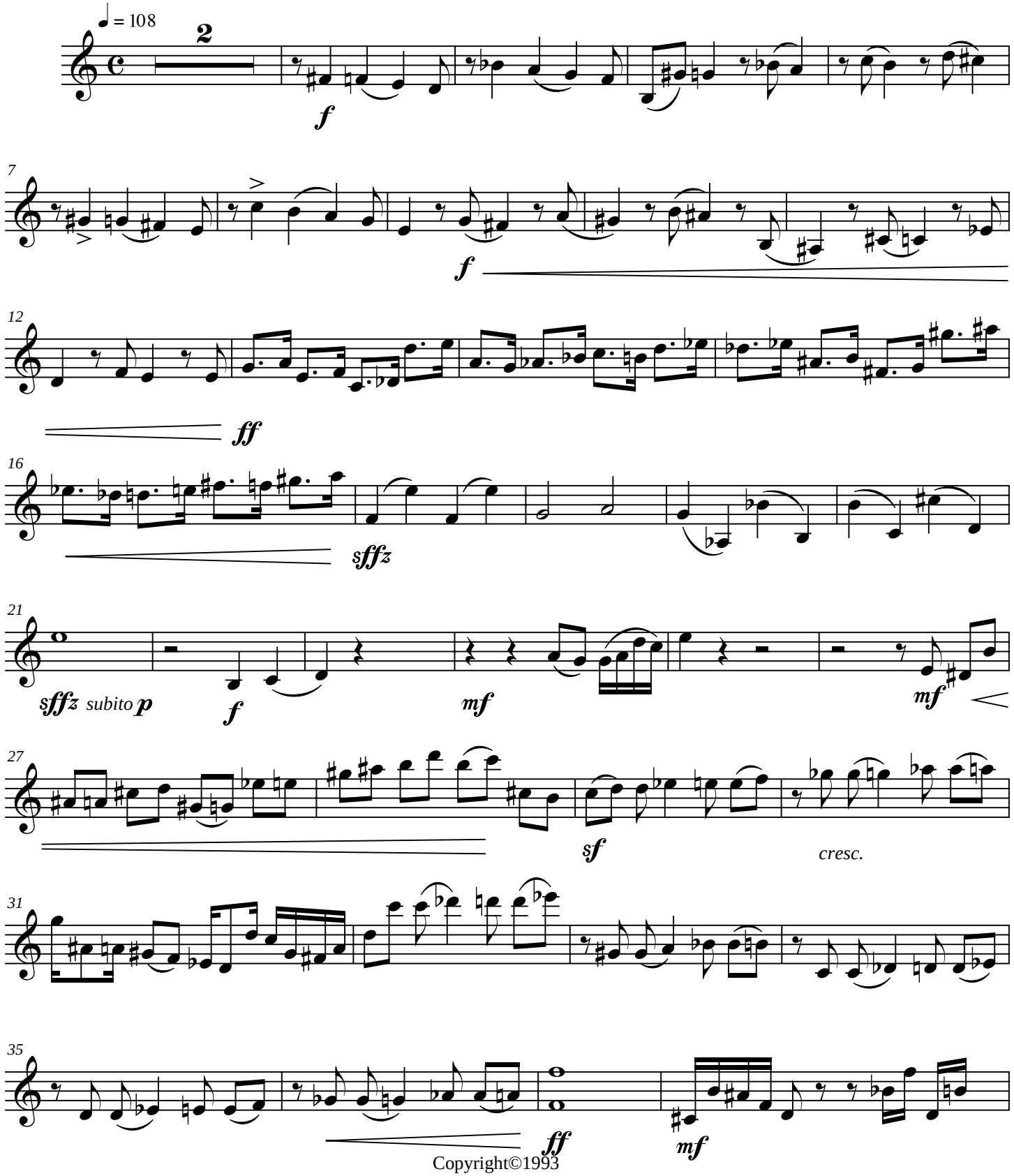

Copyright©1993

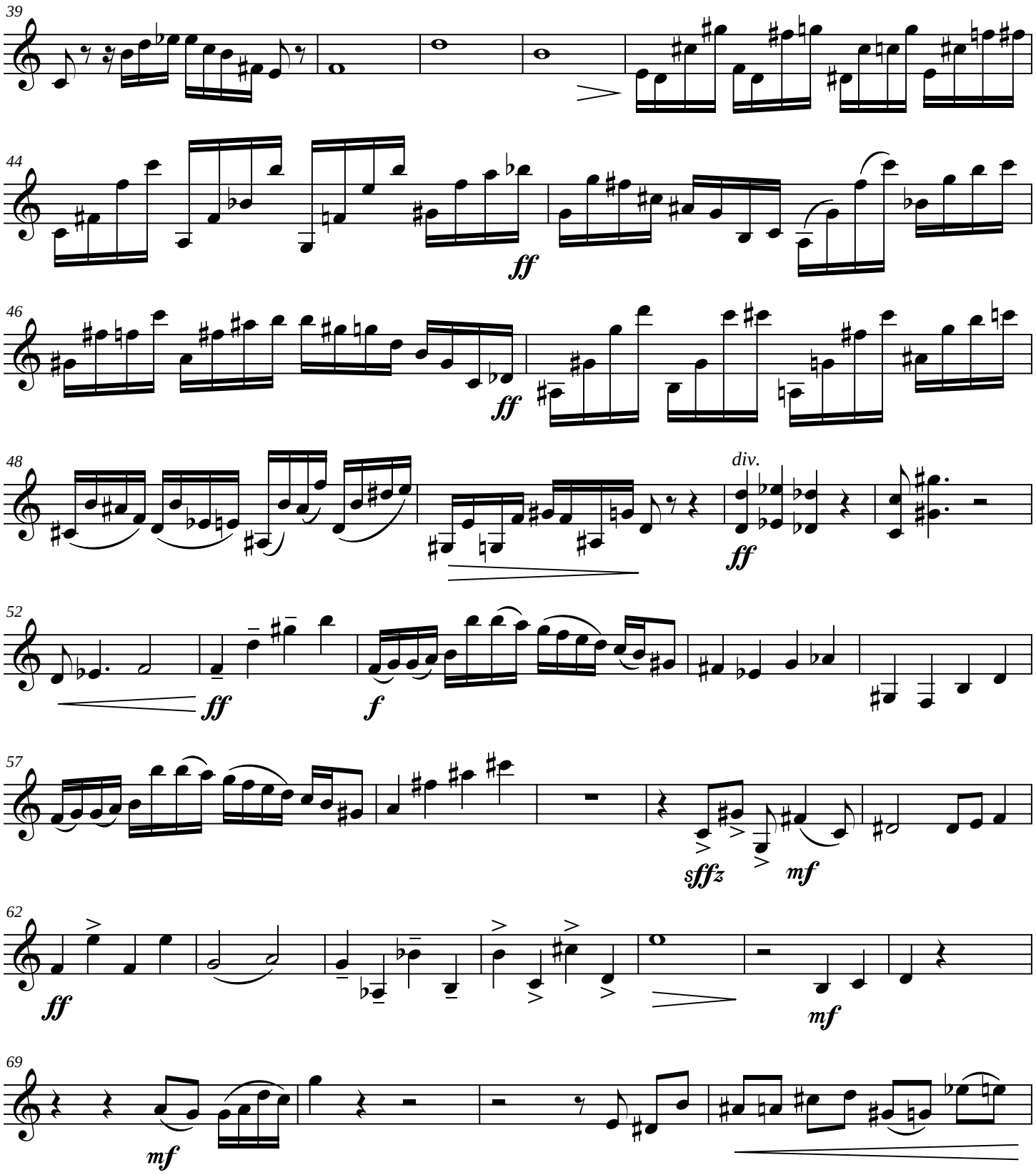
39
44
ff
46
ff
48
div.
ff
52
ff
f
57
sffz
mf
62
ff
mf
69
mf

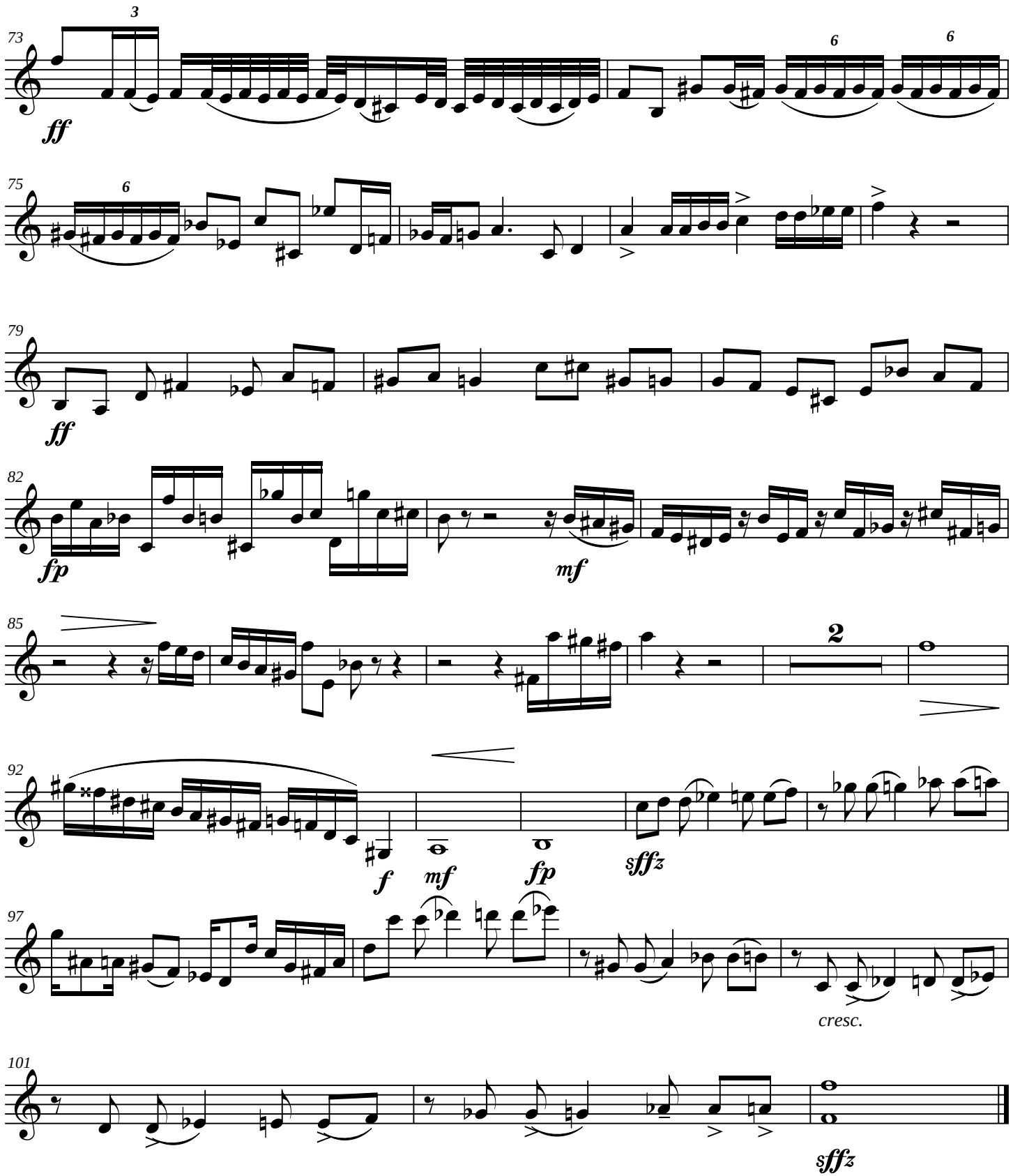
73
3
ff
6
6
75
6
79
ff
82
fp
mf
85
2
92
f
mf
fp
sffz
97
cresc.
101
sffz

Voluntary for Piano and Strings

Viola

(for Wayne Upchurch)

James C. Burke

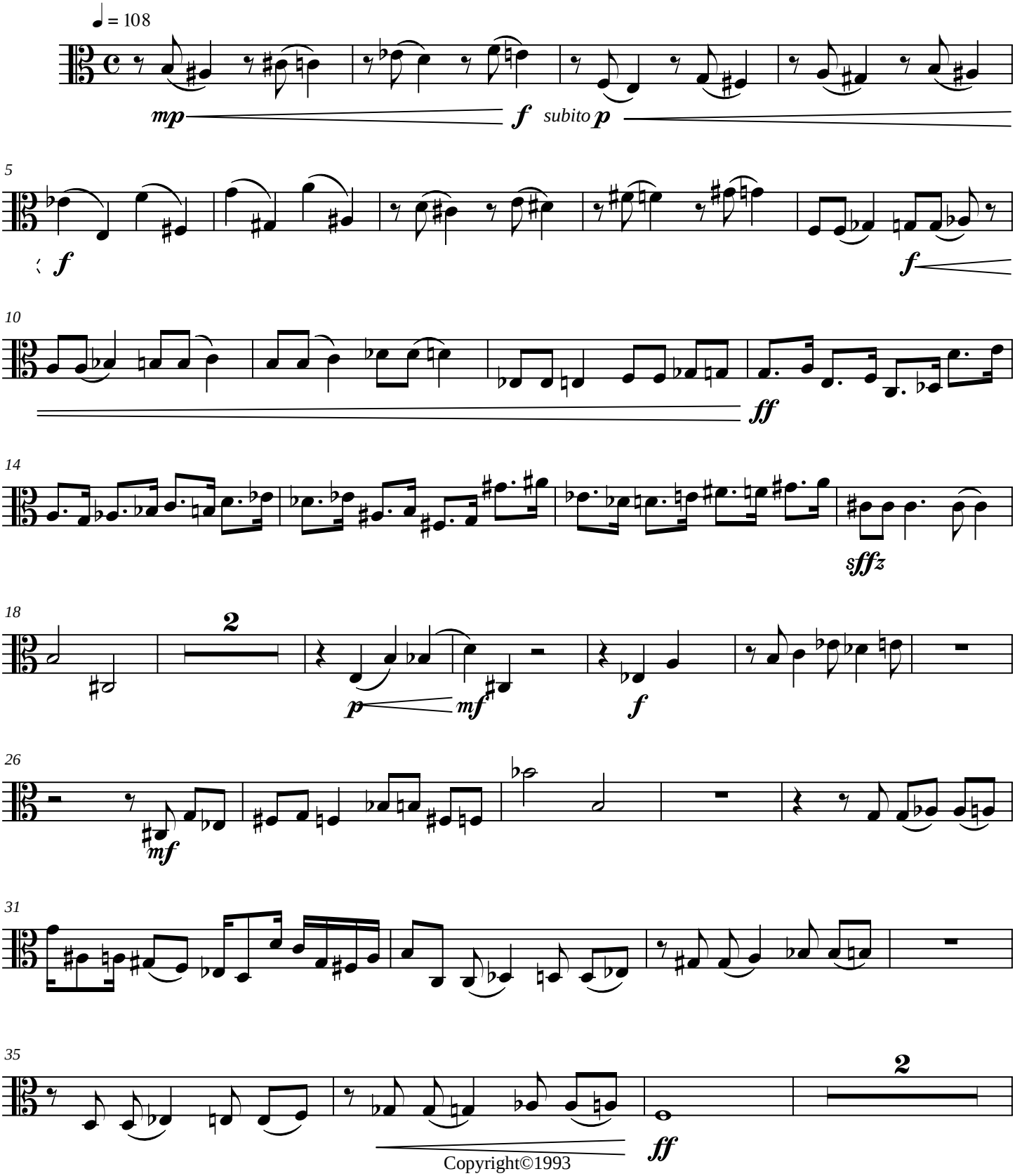

Copyright©1993

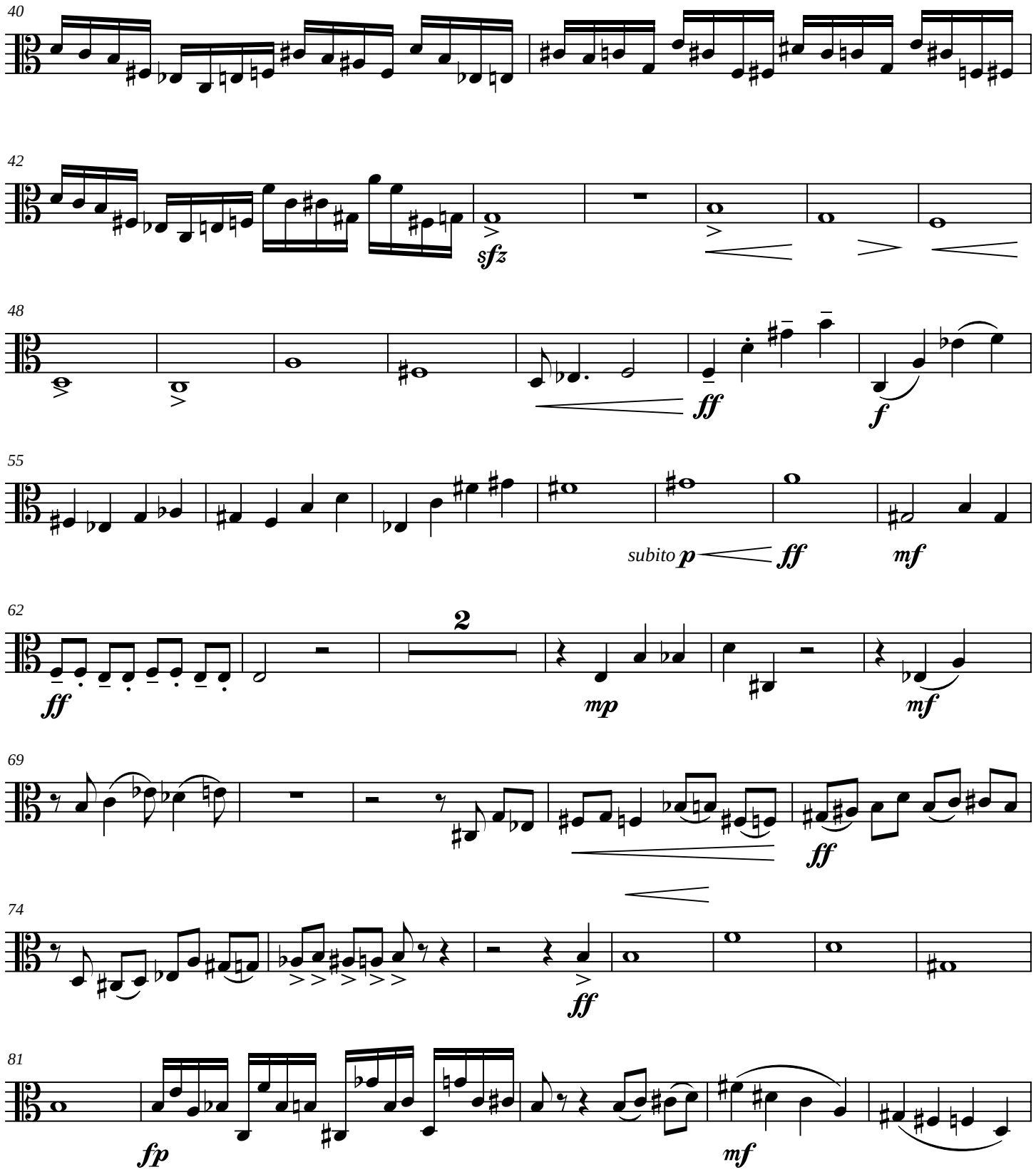
40
42
sfz
48
ff
f
55
subito p
ff
mf
62
2
ff
mp
mf
69
ff
74
ff
81
fp
mf

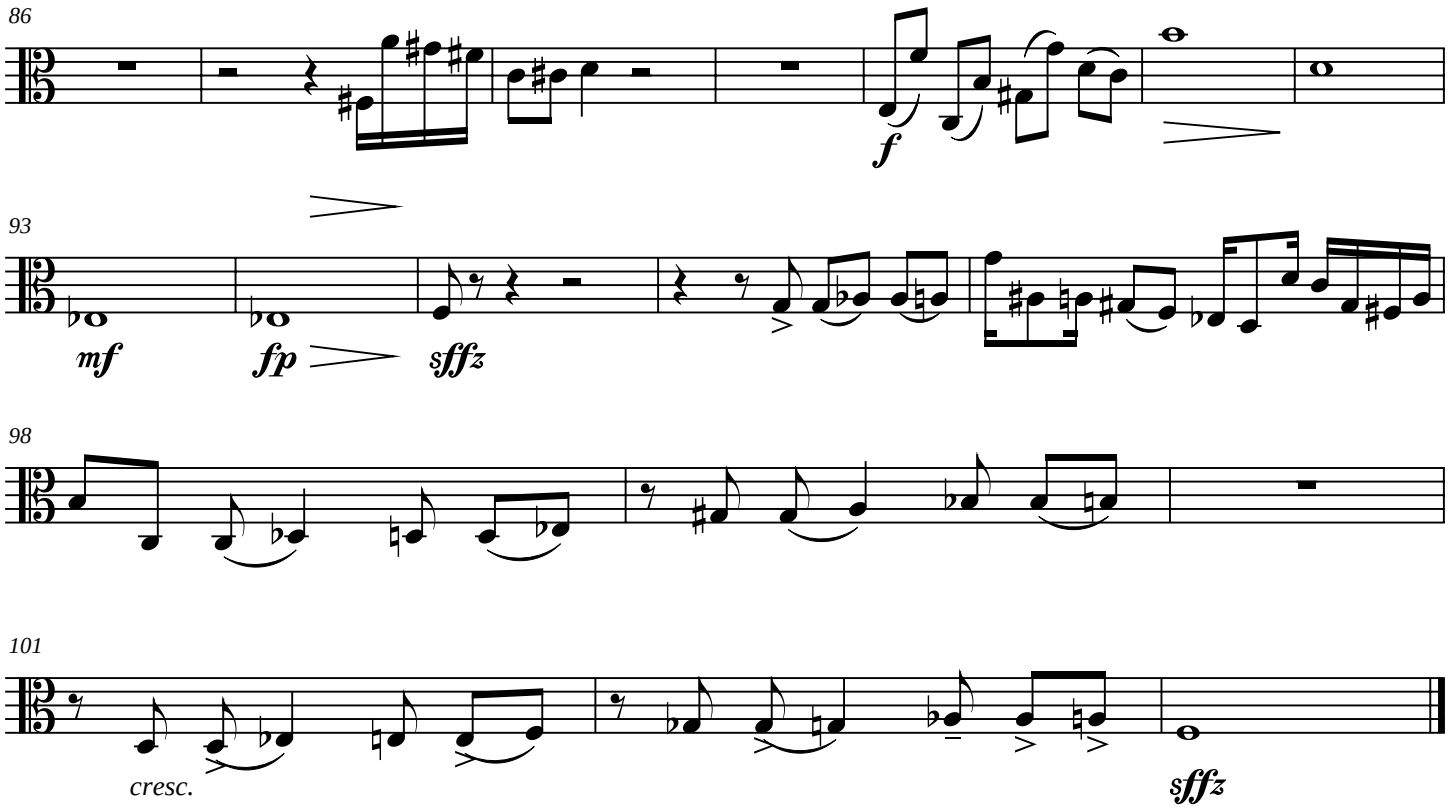
86
f
93
mf
fp
sffz
98
101
cresc.
sffz

Cello

Voluntary for Piano and Strings

(for Wayne Upchurch)

James C. Burke

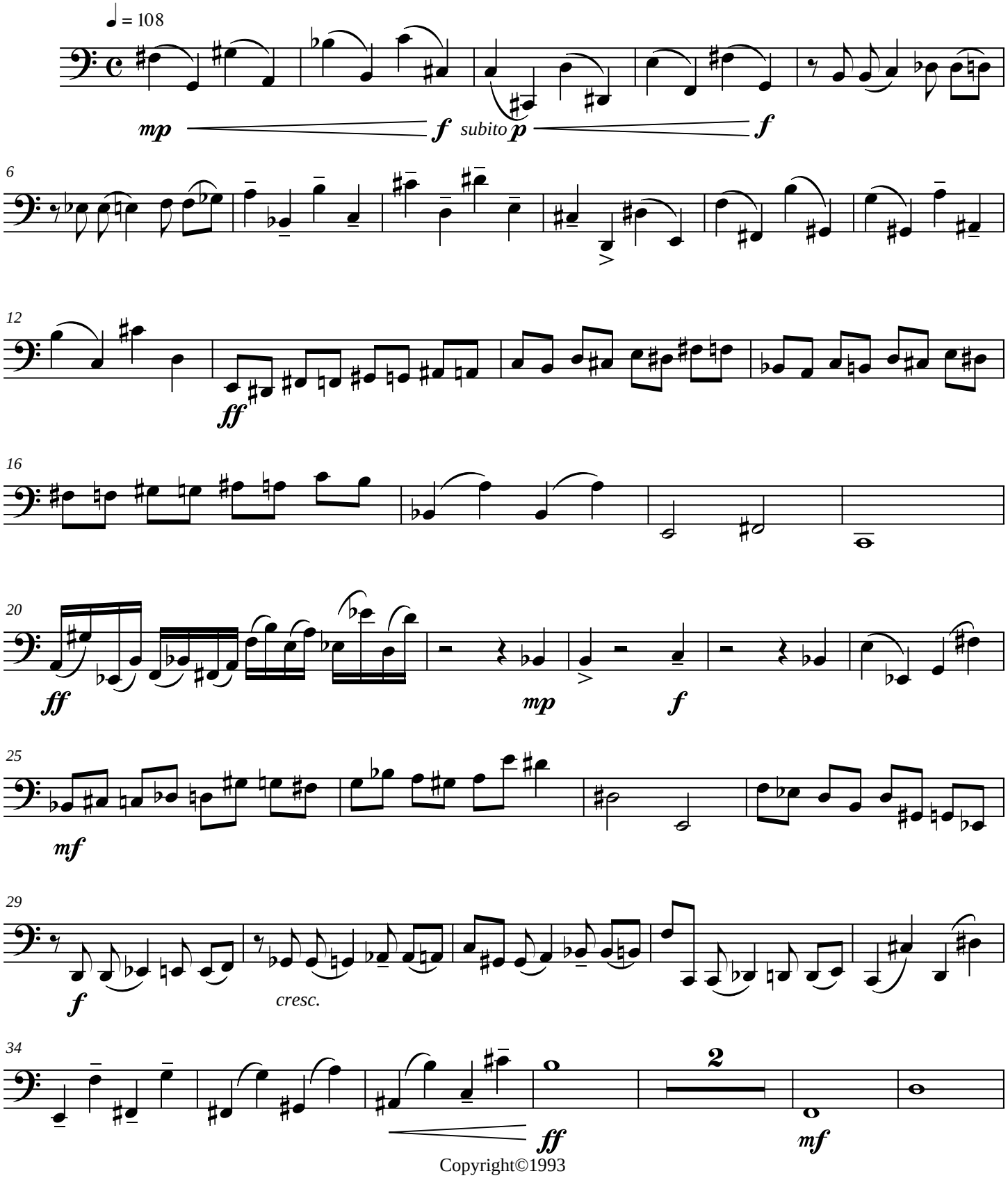

Copyright©1993

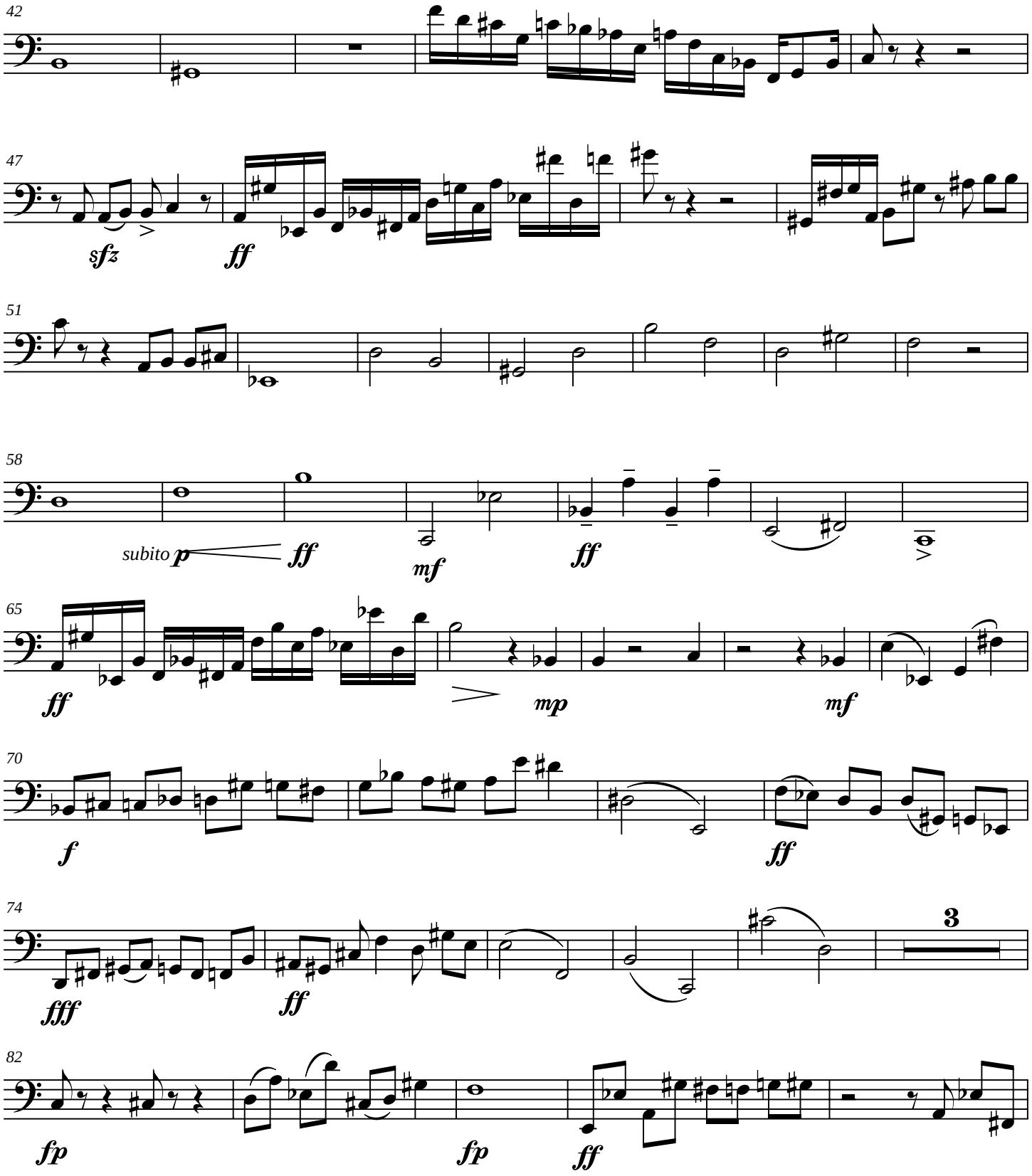
42
47
sfz
ff
51
58
subito p
ff
mf
ff
65
ff
mp
mf
70
f
ff
74
fff
ff
3
82
fp
fp
ff

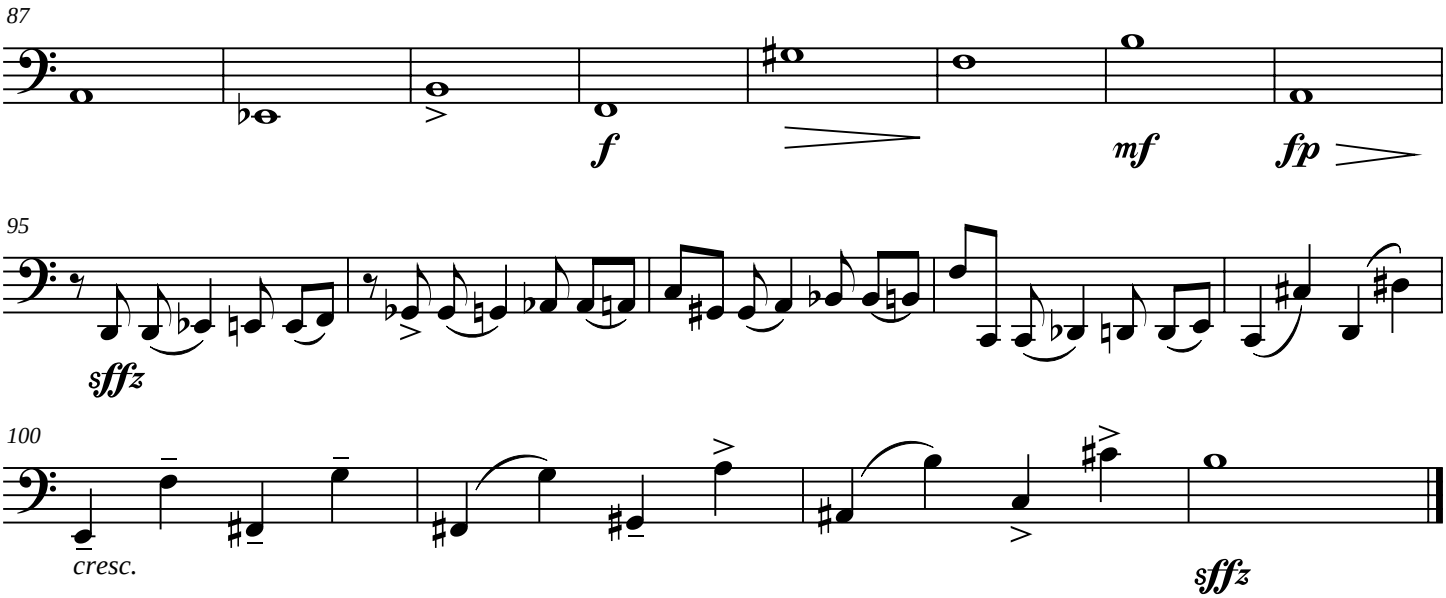
87
f
mf
fp
95
sffz
100
cresc.
sffz

Voluntary for Piano and Strings

Bass

(for Wayne Upchurch)

James C. Burke

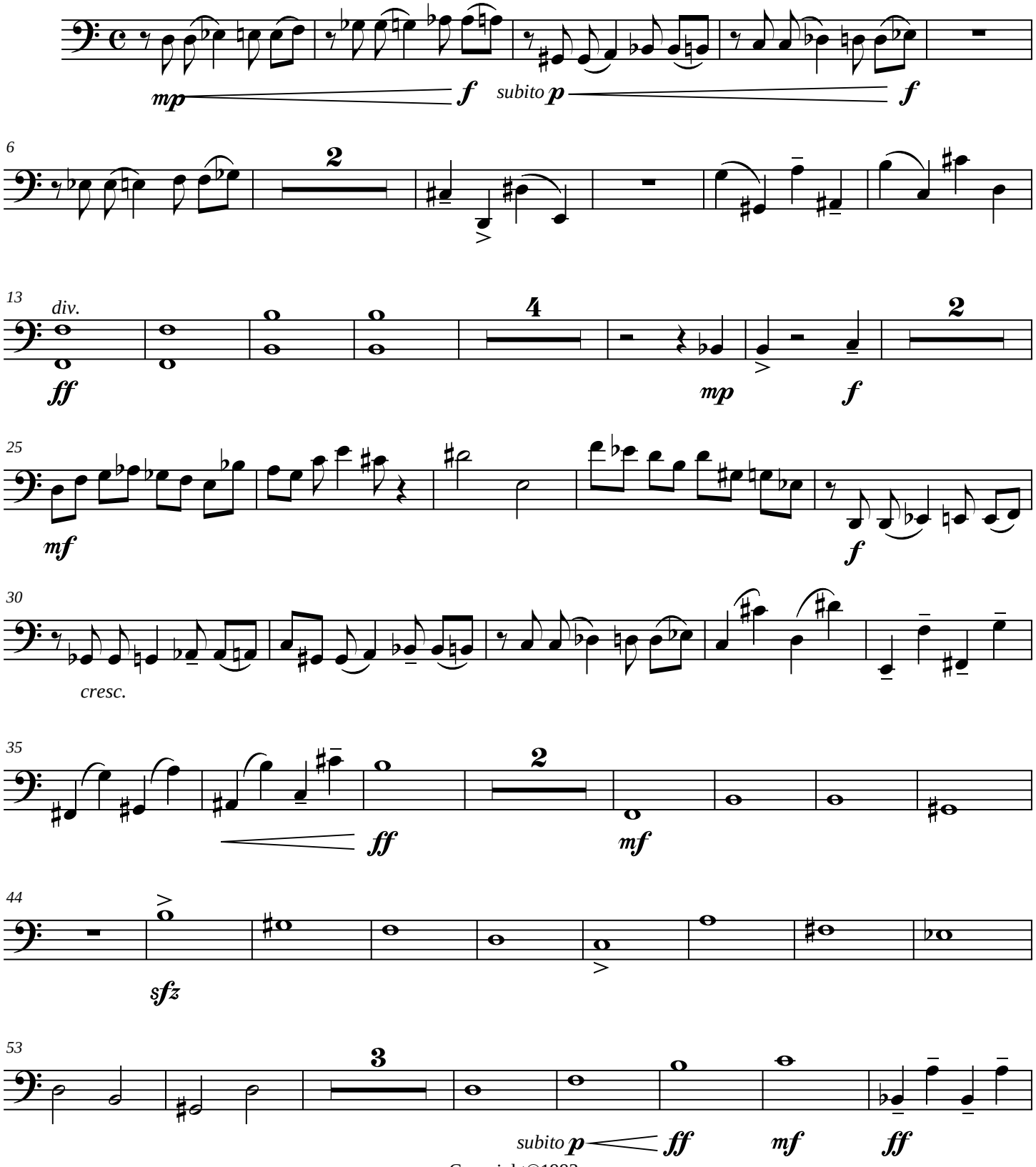

Copyright©1993

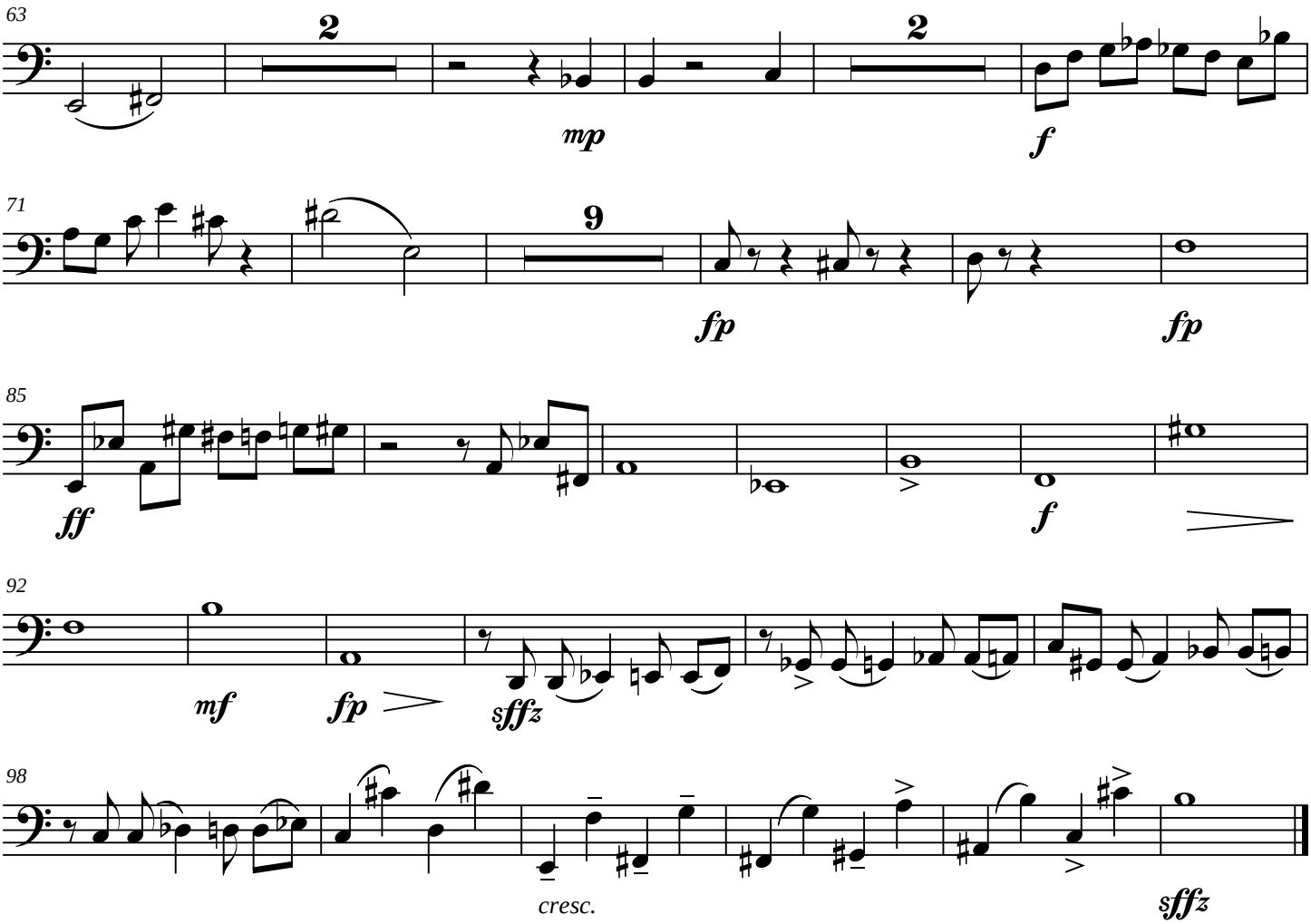
63
2
mp
2
f
71
9
fp
fp
85
ff
f
92
mf
fp
sffz
98
cresc.
sffz

PRELUDE FOR TWO HARPSICHORDS

Score

(for John Edward Best)

James C. Burke

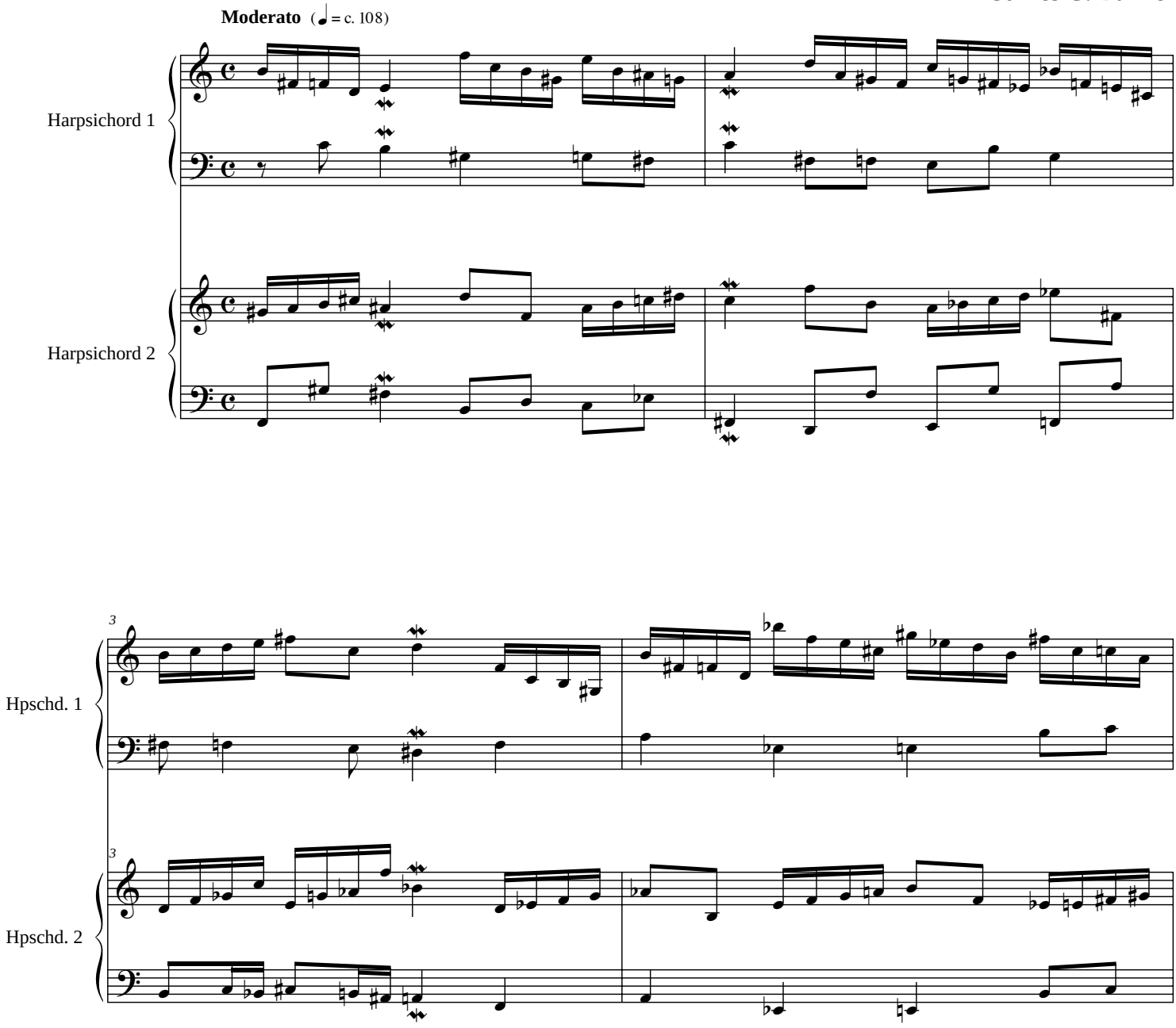

Copyright©1990

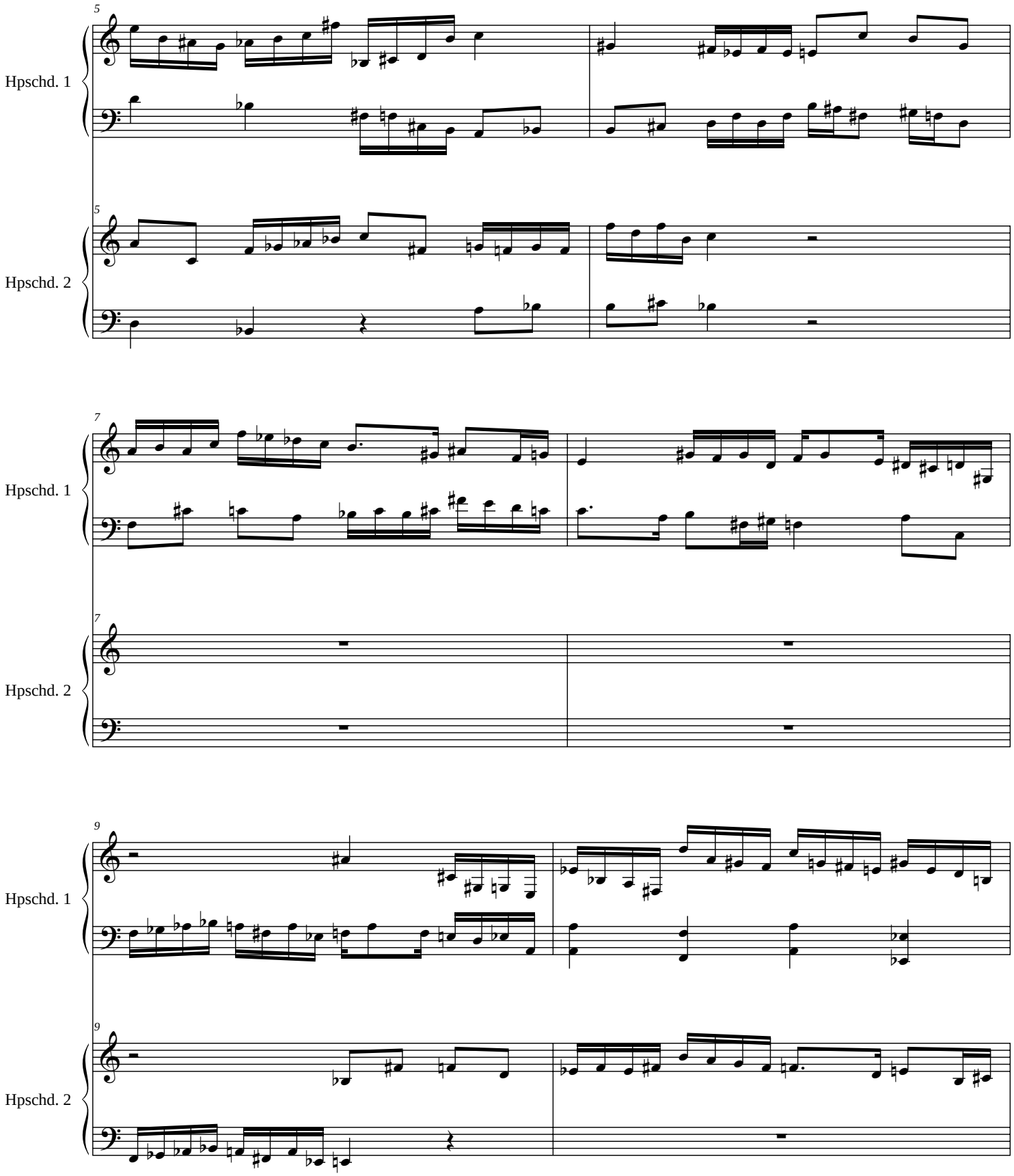
5
Hpschd. 1
5
Hpschd. 2
7
Hpschd. 1
7
Hpschd. 2
9
Hpschd. 1
9
Hpschd. 2

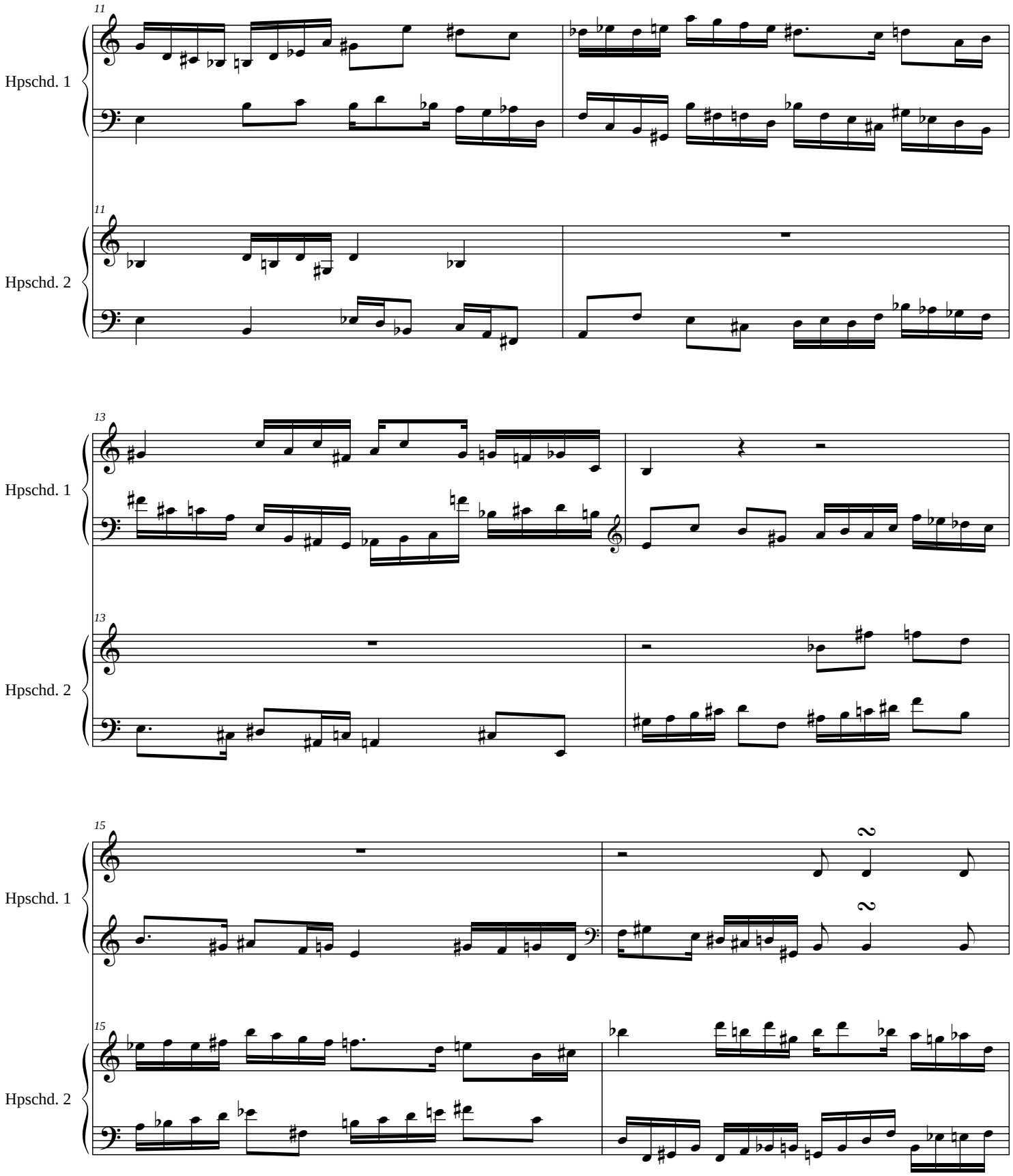
11
Hpschd. 1
11
Hpschd. 2
13
Hpschd. 1
13
Hpschd. 2
15
Hpschd. 1
15
Hpschd. 2

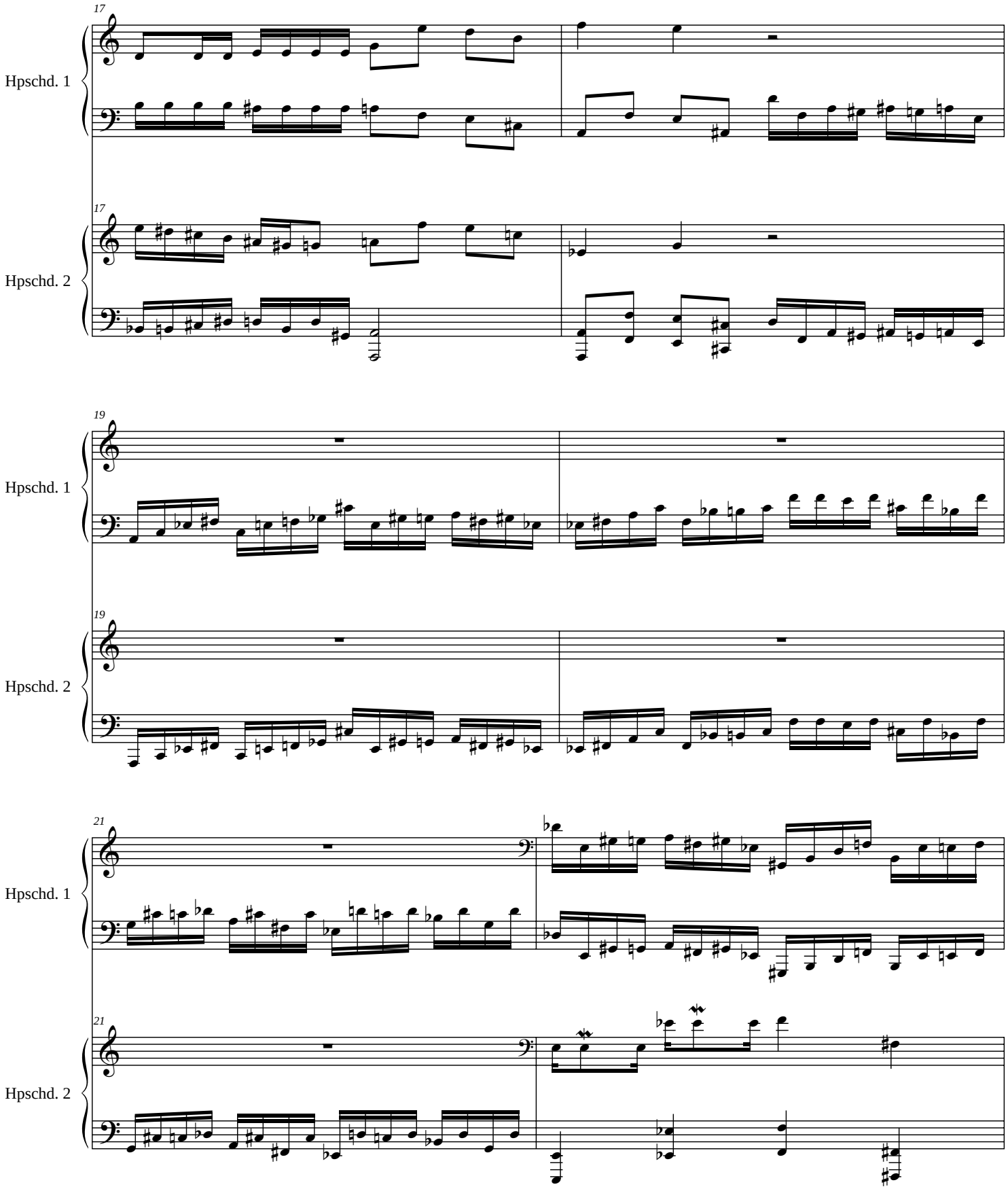
17
Hpschd. 1
17
Hpschd. 2
19
Hpschd. 1
19
Hpschd. 2
21
Hpschd. 1
21
Hpschd. 2

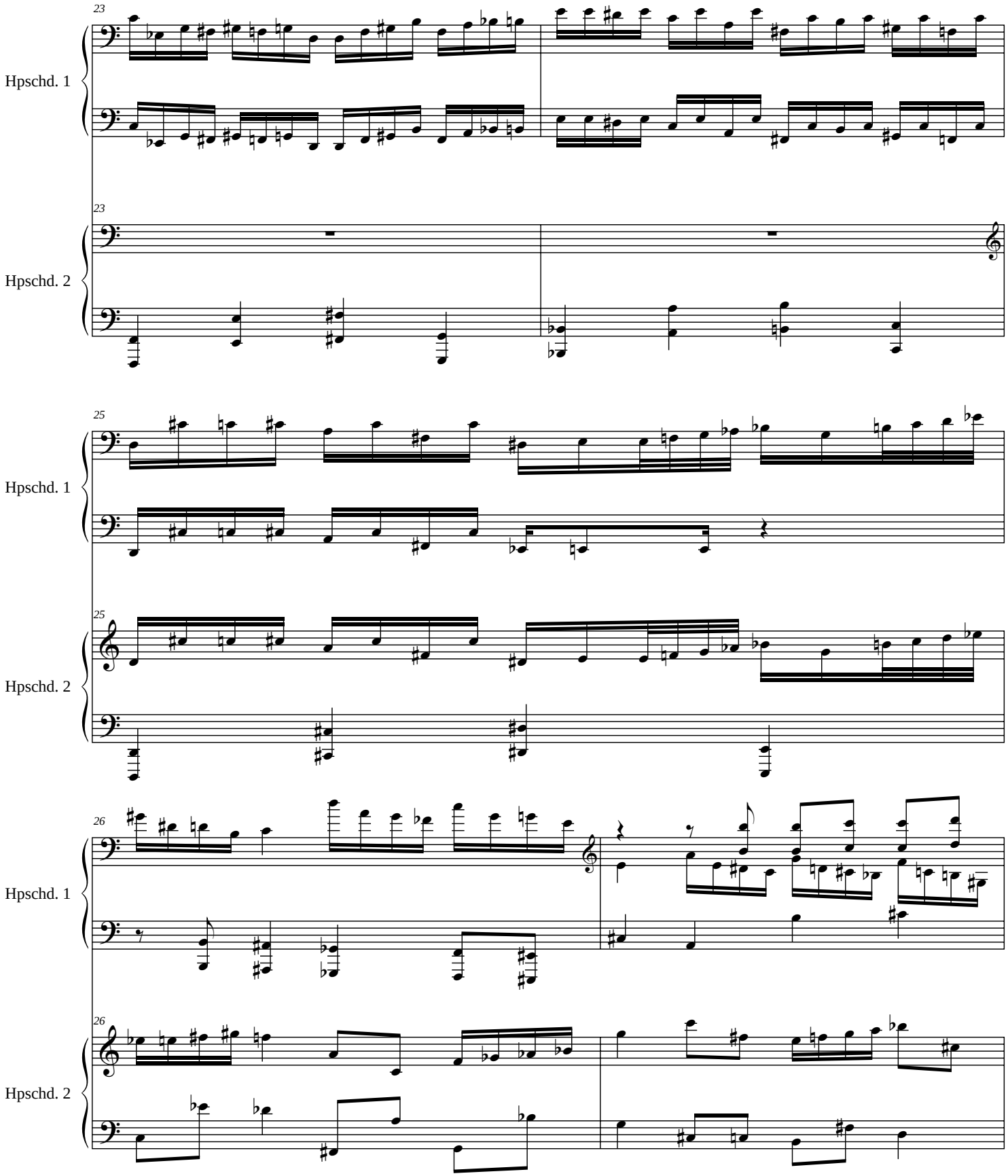
23
Hpschd. 1
23
Hpschd. 2
25
Hpschd. 1
25
Hpschd. 2
26
Hpschd. 1
26
Hpschd. 2

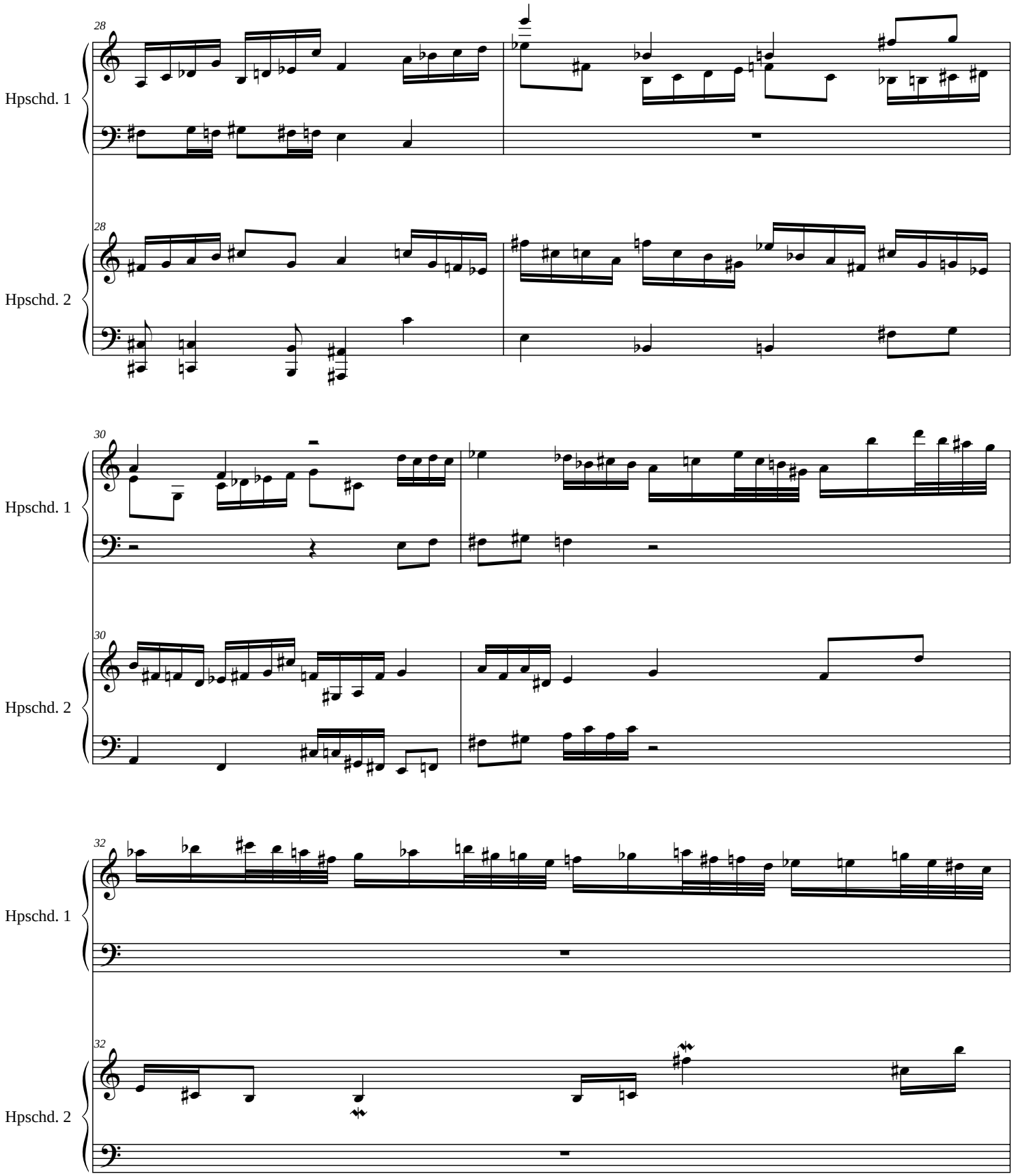
28
Hpschd. 1
28
Hpschd. 2
30
Hpschd. 1
30
Hpschd. 2
32
Hpschd. 1
32
Hpschd. 2

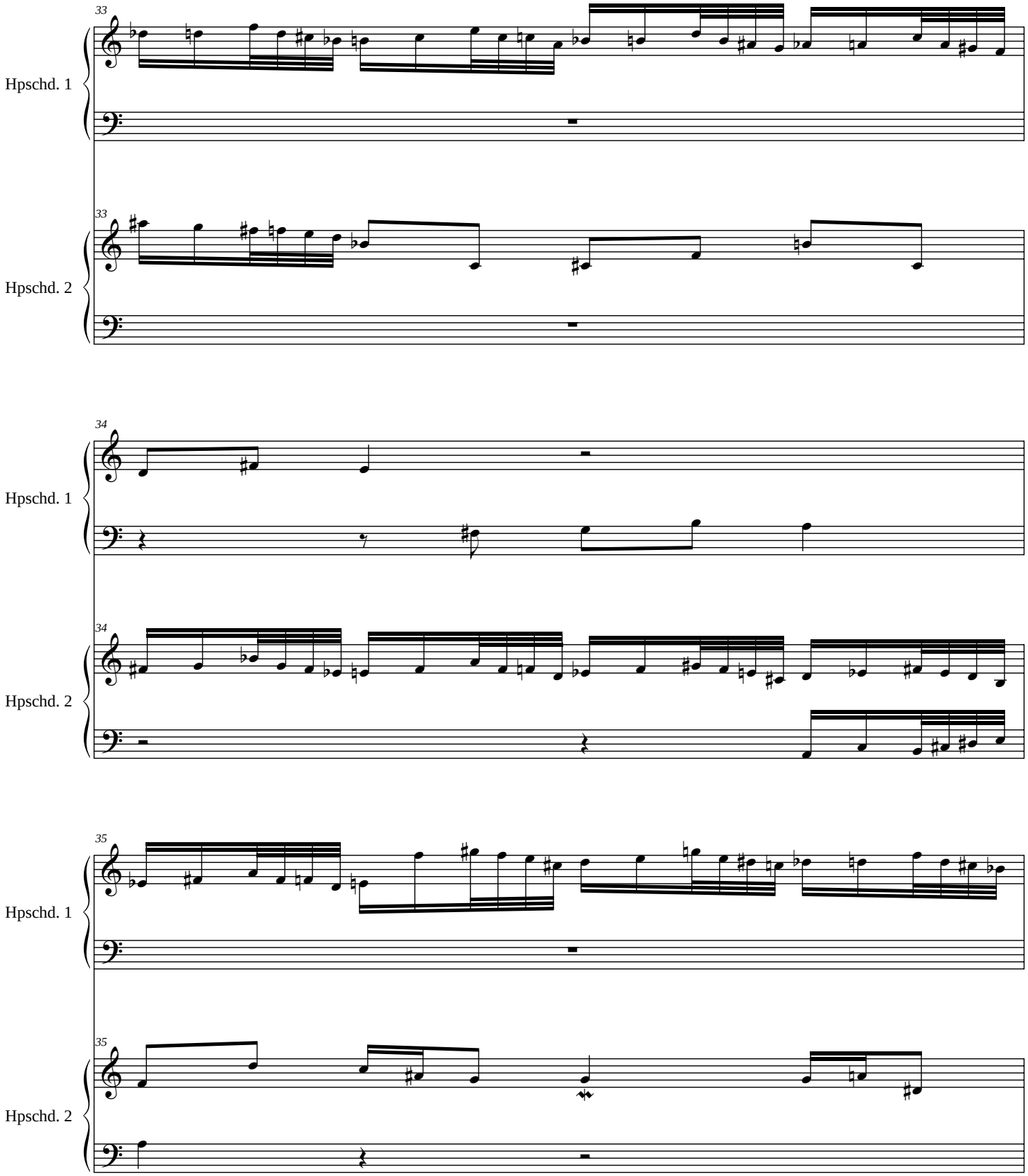
33
Hpschd. 1
33
Hpschd. 2
34
Hpschd. 1
34
Hpschd. 2
35
Hpschd. 1
35
Hpschd. 2

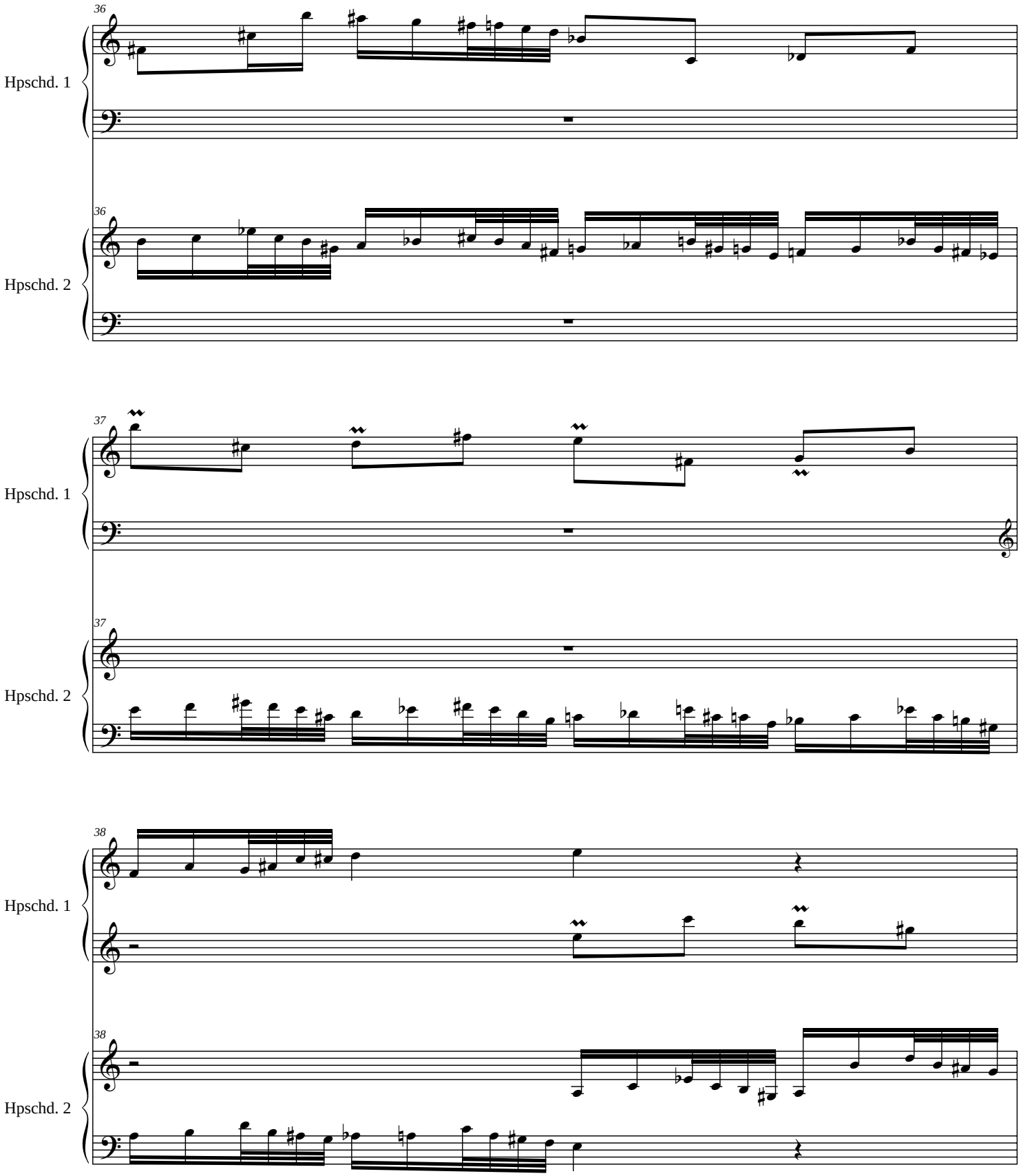
36
Hpschd. 1
36
Hpschd. 2
37
Hpschd. 1
37
Hpschd. 2
38
Hpschd. 1
38
Hpschd. 2

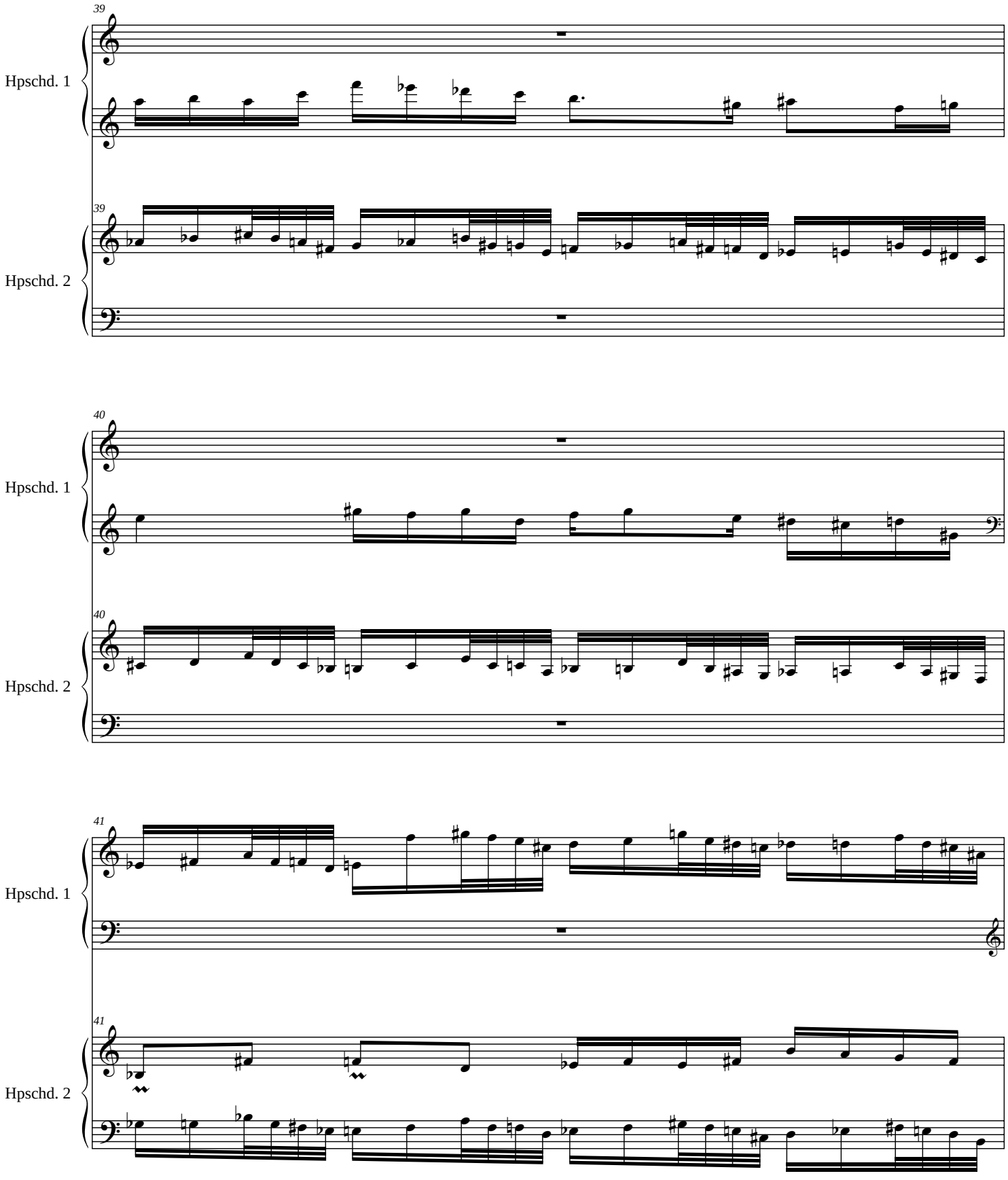
39
Hpschd. 1
39
Hpschd. 2
40
Hpschd. 1
40
Hpschd. 2
41
Hpschd. 1
41
Hpschd. 2

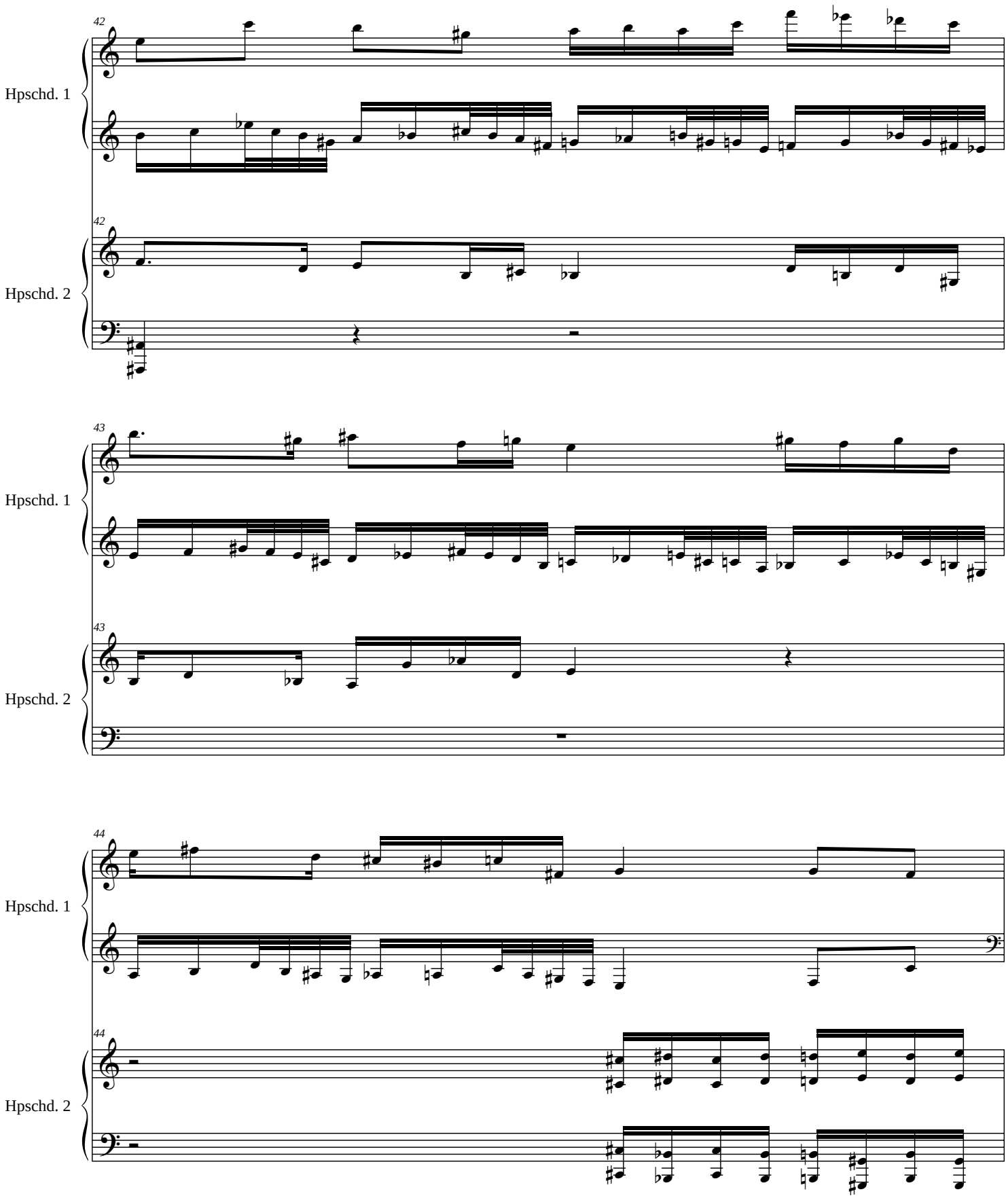
42
Hpschd. 1
42
Hpschd. 2
43
Hpschd. 1
43
Hpschd. 2
44
Hpschd. 1
44
Hpschd. 2

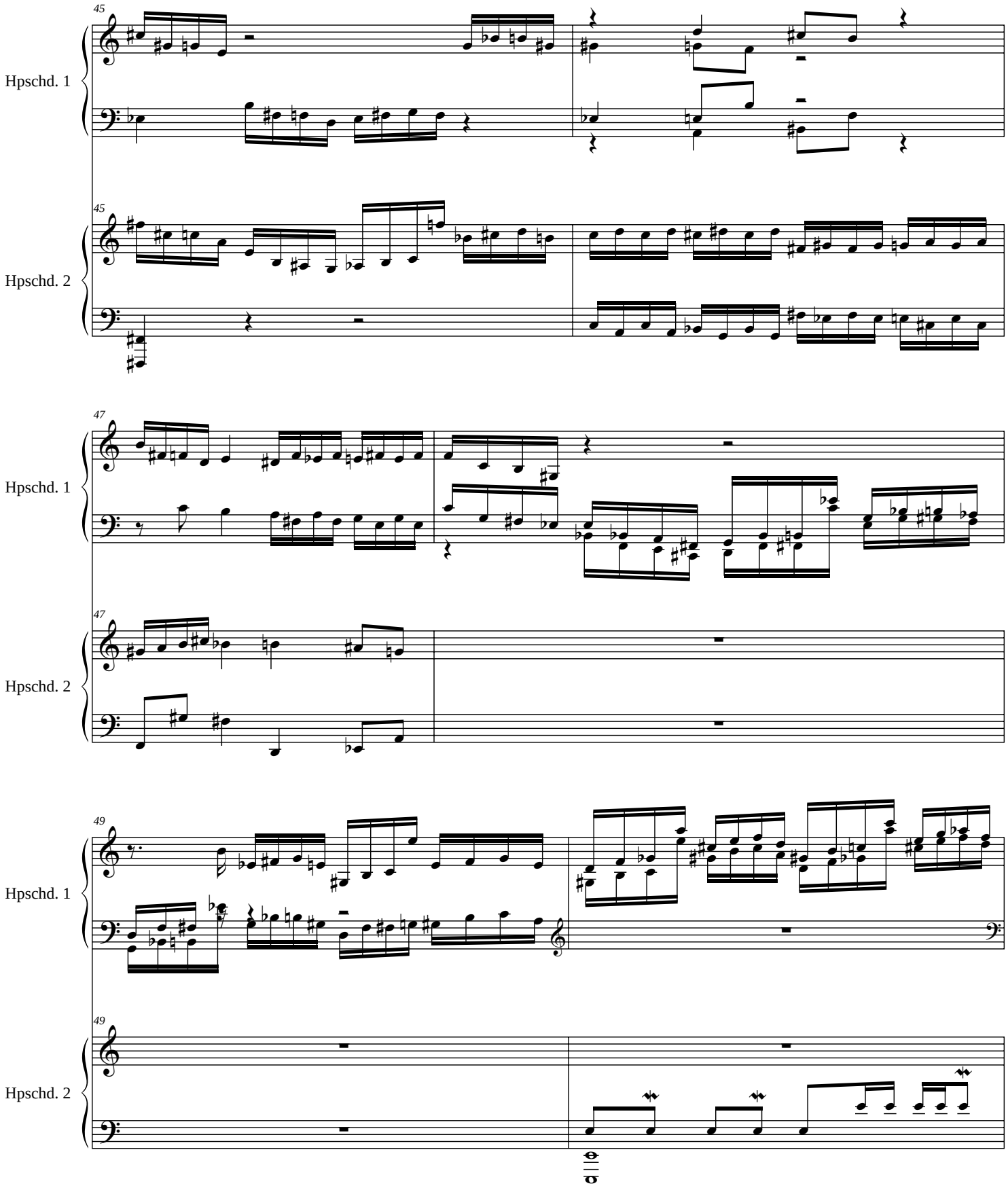
45
Hpschd. 1
45
Hpschd. 2
47
Hpschd. 1
47
Hpschd. 2
49
Hpschd. 1
49
Hpschd. 2

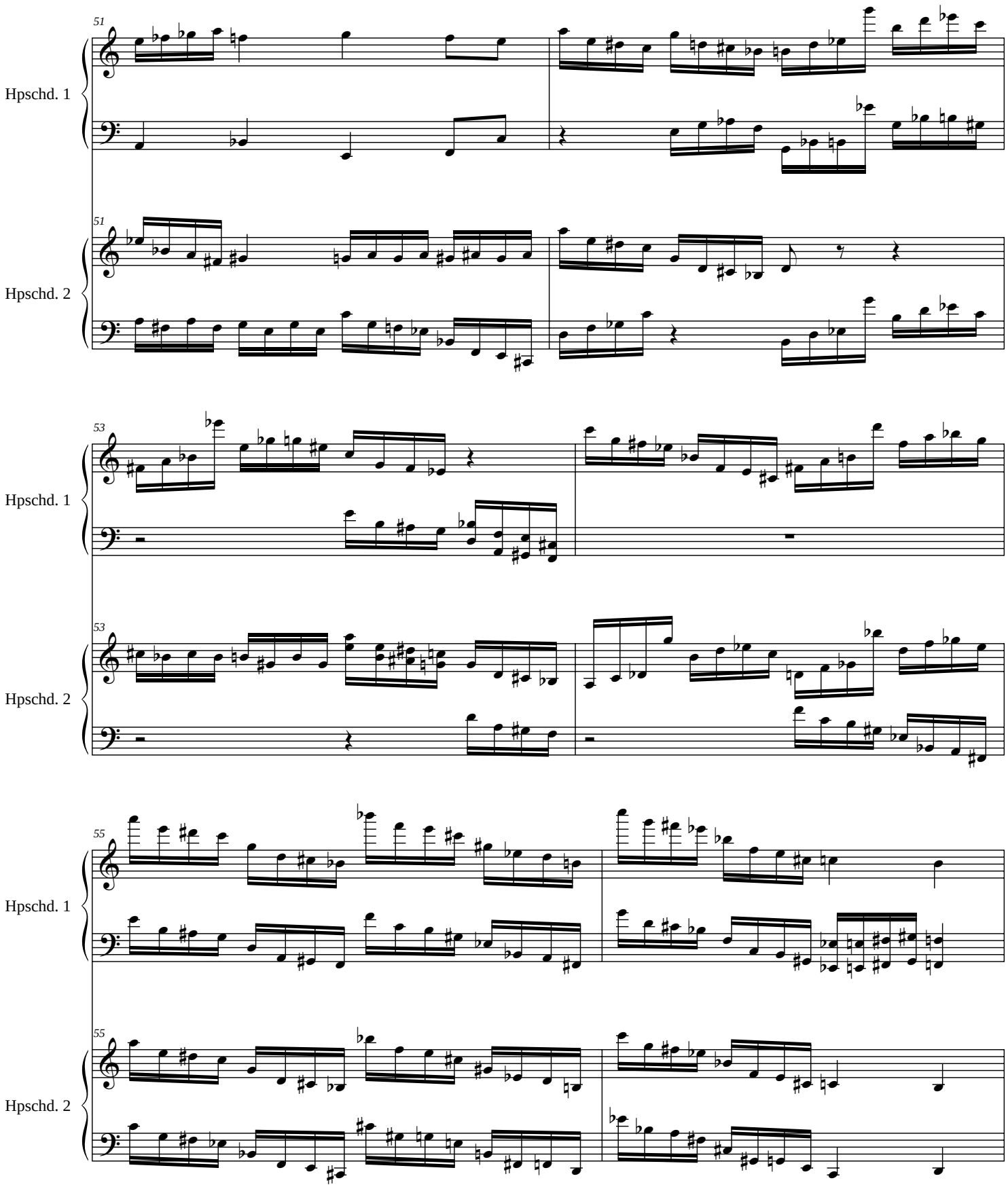
51
Hpschd. 1
51
Hpschd. 2
53
Hpschd. 1
53
Hpschd. 2
55
Hpschd. 1
55
Hpschd. 2

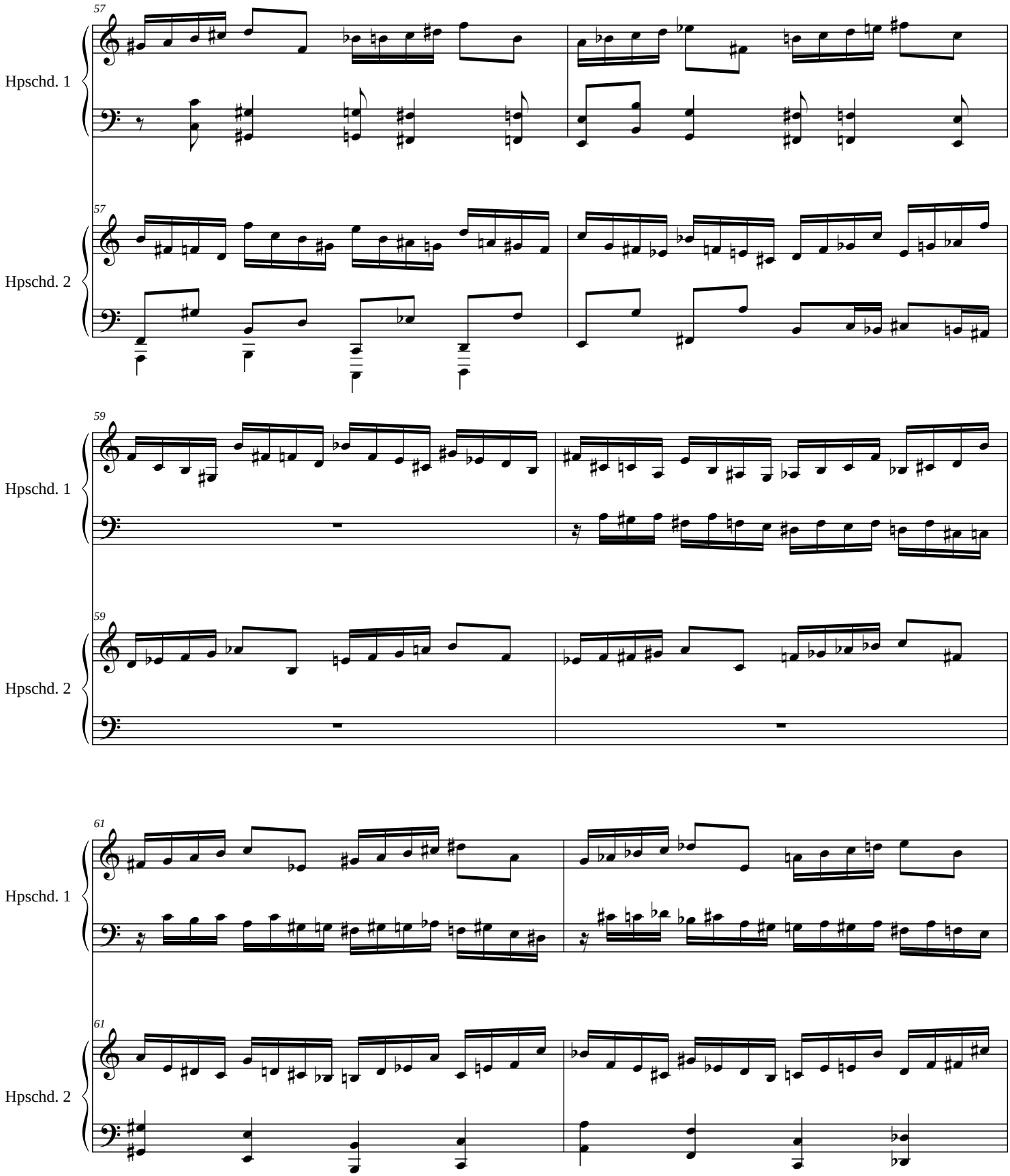
57
Hpschd. 1
57
Hpschd. 2
59
Hpschd. 1
59
Hpschd. 2
61
Hpschd. 1
61
Hpschd. 2

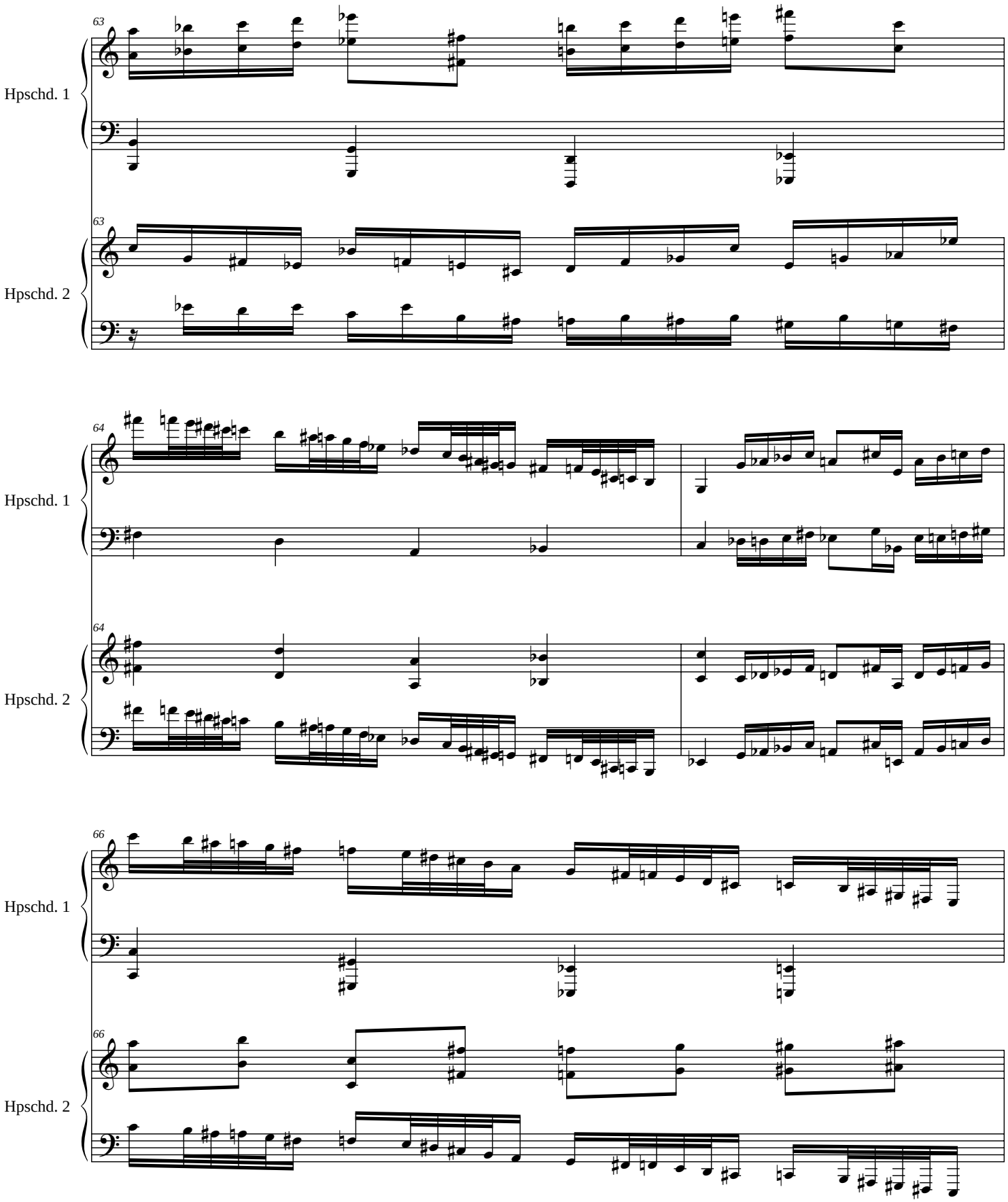
63
Hpschd. 1
63
Hpschd. 2
64
Hpschd. 1
64
Hpschd. 2
66
Hpschd. 1
66
Hpschd. 2

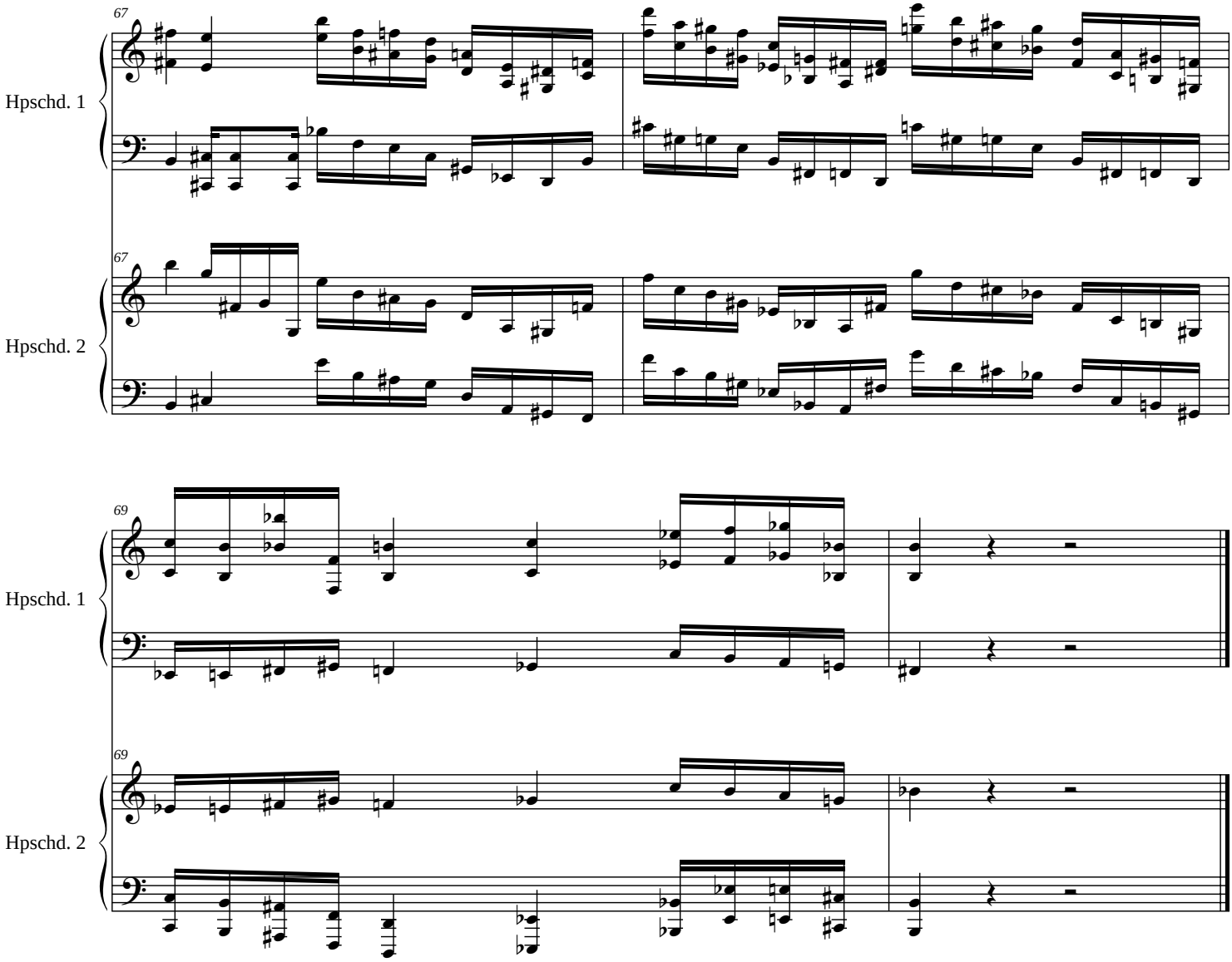
67
Hpschd. 1
67
Hpschd. 2
69
Hpschd. 1
69
Hpschd. 2

Score

Spiral Fugue

(for Victor Galloway)

James C. Burke

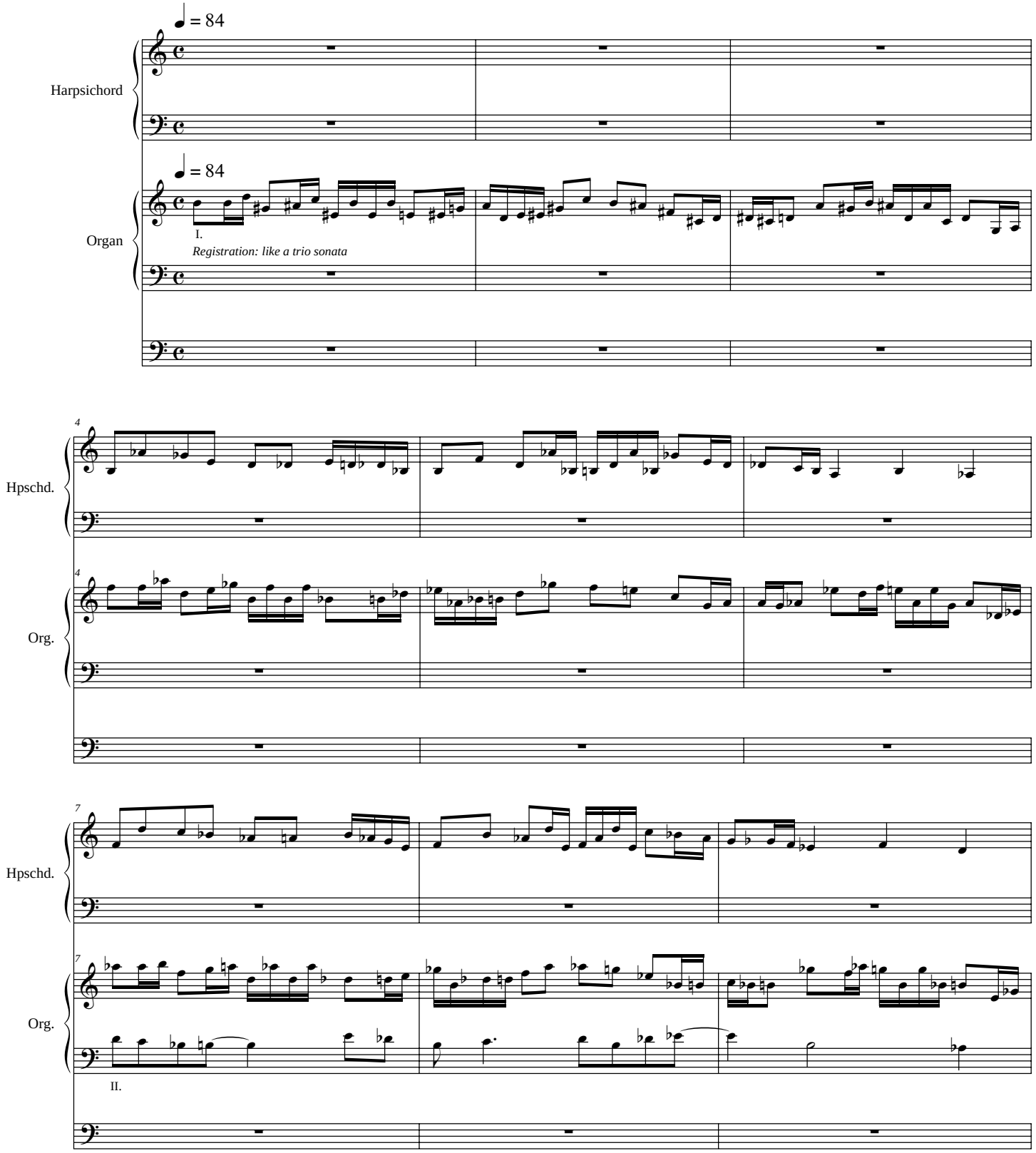

Copyright©1996

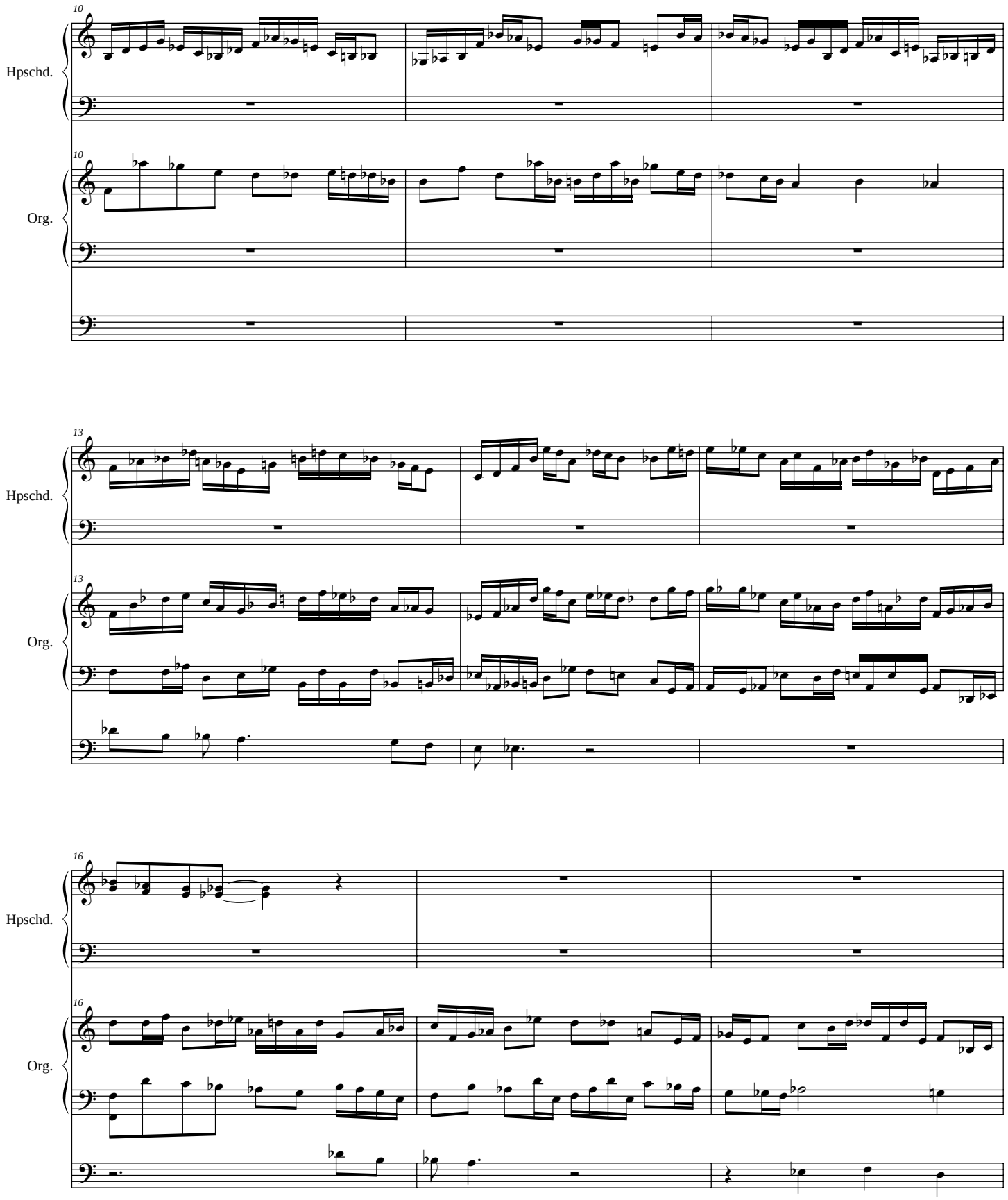
10
Hpschd.
10
Org.
13
Hpschd.
13
Org.
16
Hpschd.
16
Org.

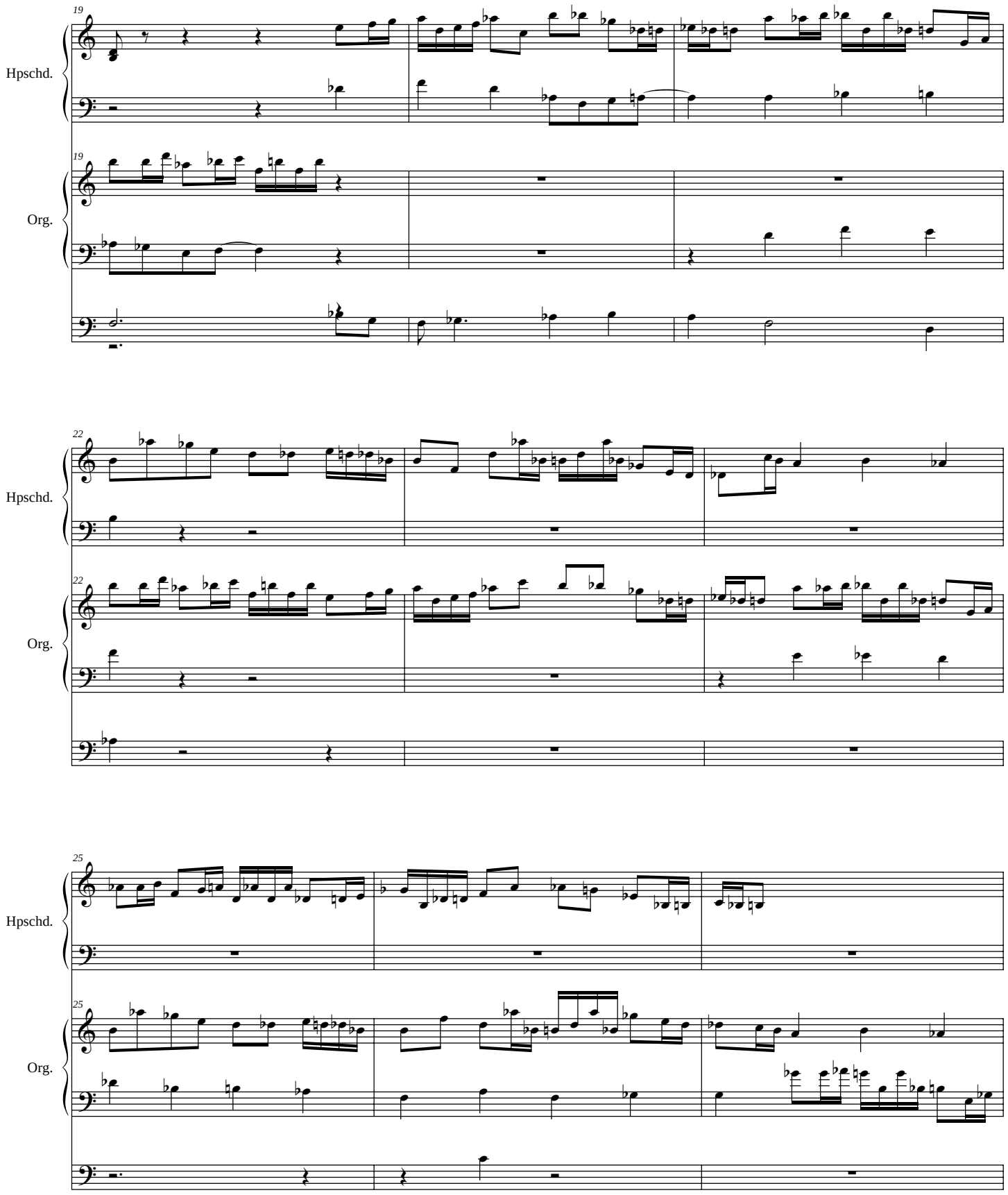
19
Hpschd.
19
Org.
22
Hpschd.
22
Org.
25
Hpschd.
25
Org.

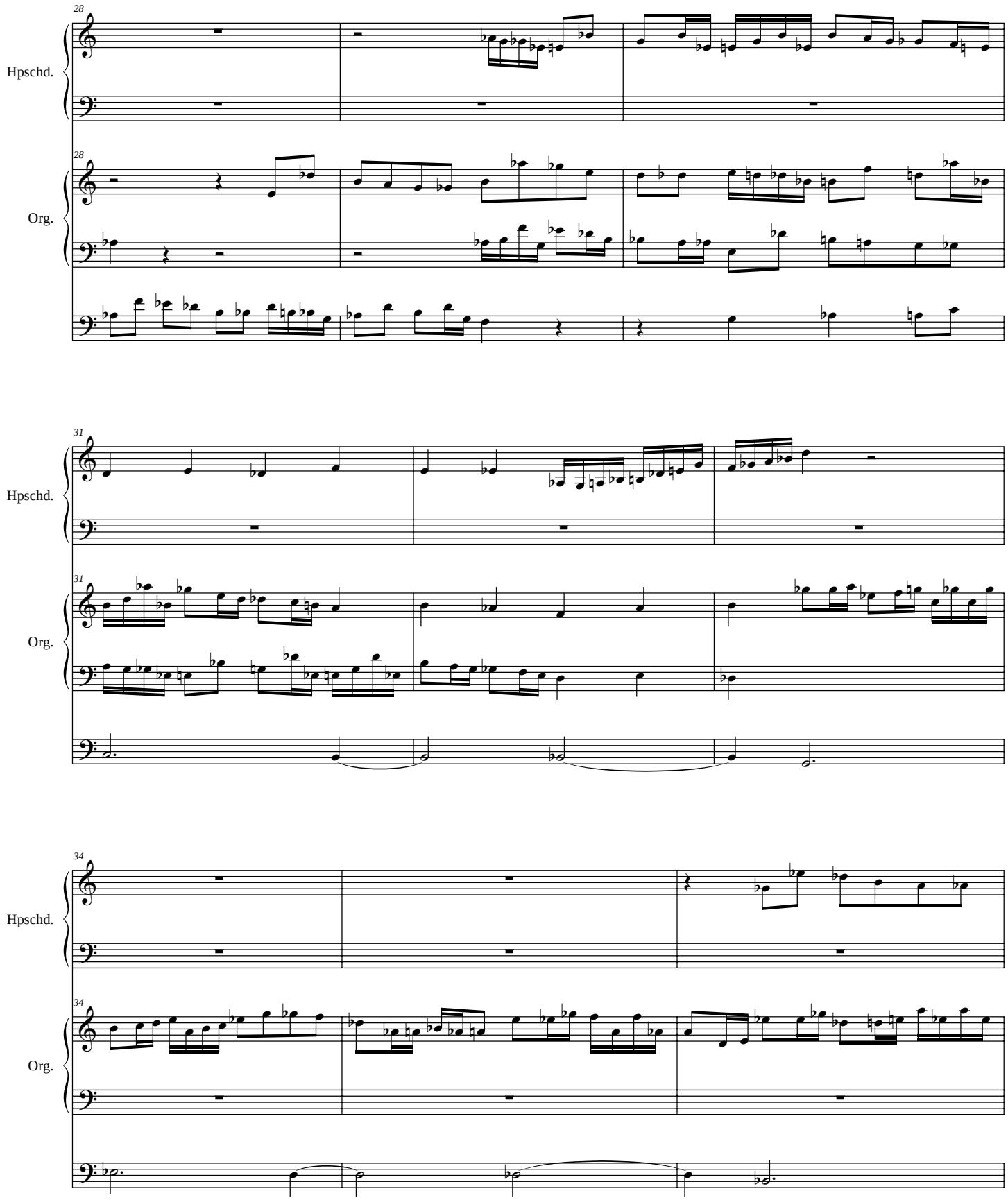
28
Hpschd.
28
Org.
31
Hpschd.
31
Org.
34
Hpschd.
34
Org.

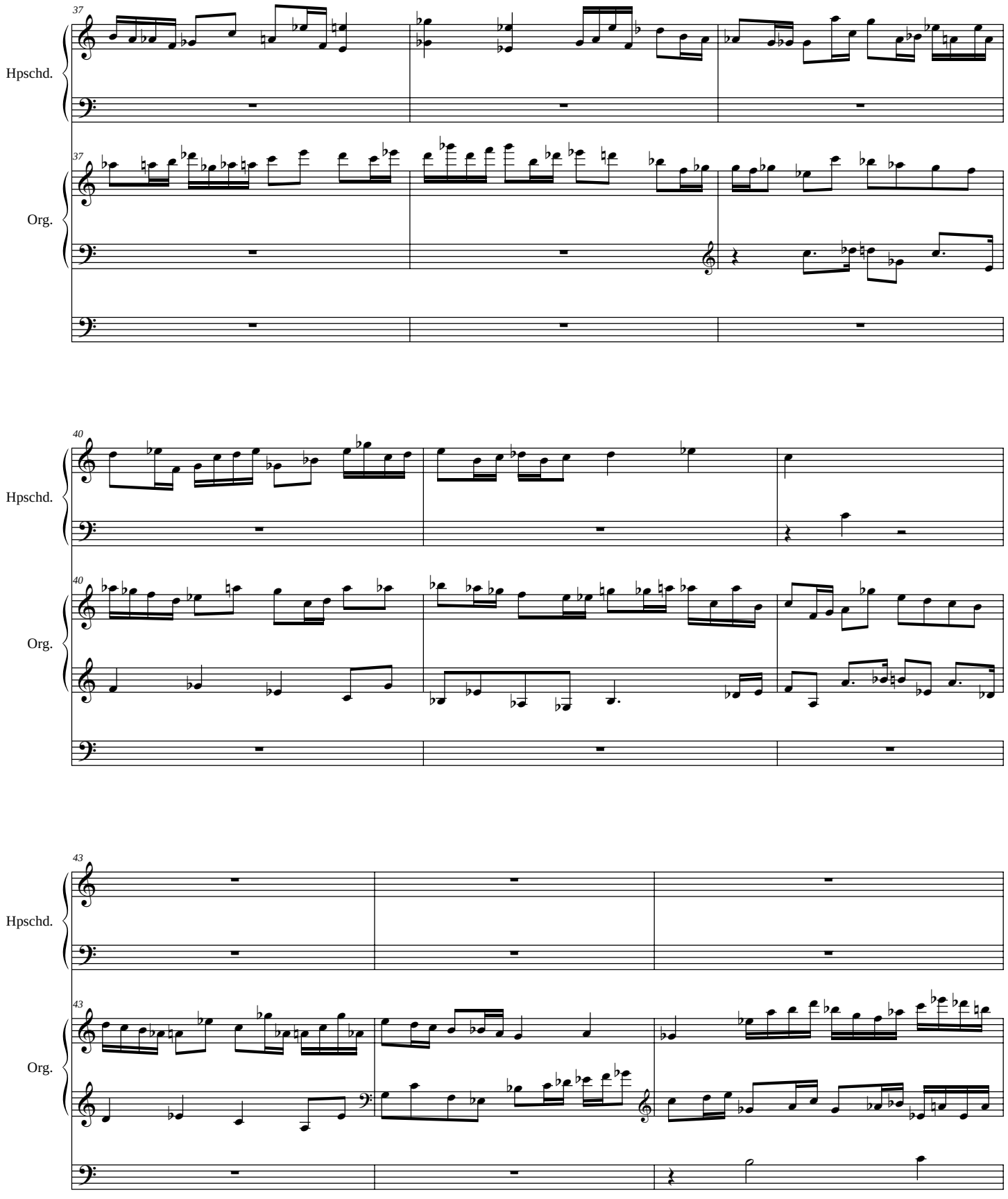
37
Hpschd.
37
Org.
40
Hpschd.
40
Org.
43
Hpschd.
43
Org.

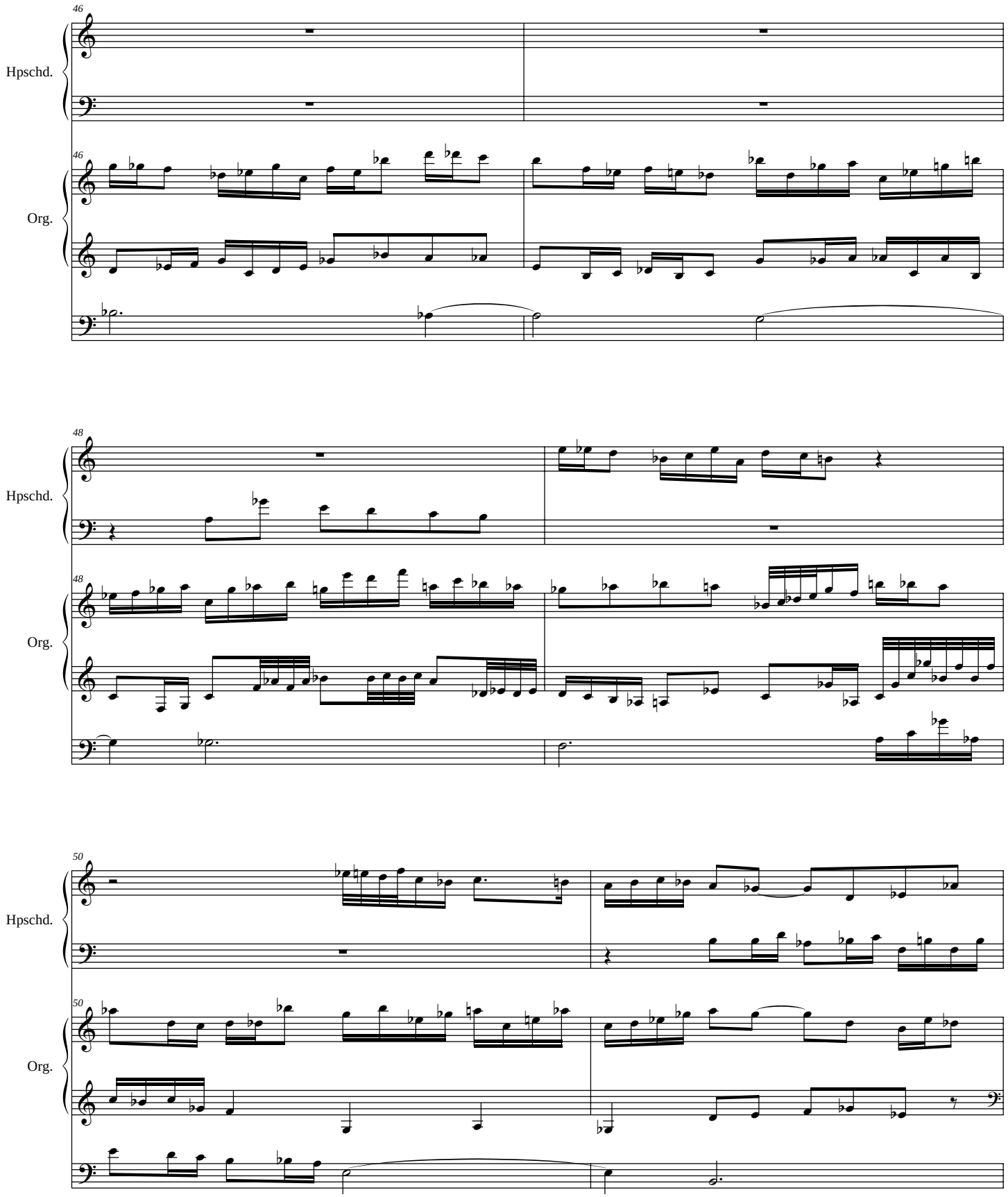
46
Hpschd.
46
Org.
48
Hpschd.
48
Org.
50
Hpschd.
50
Org.

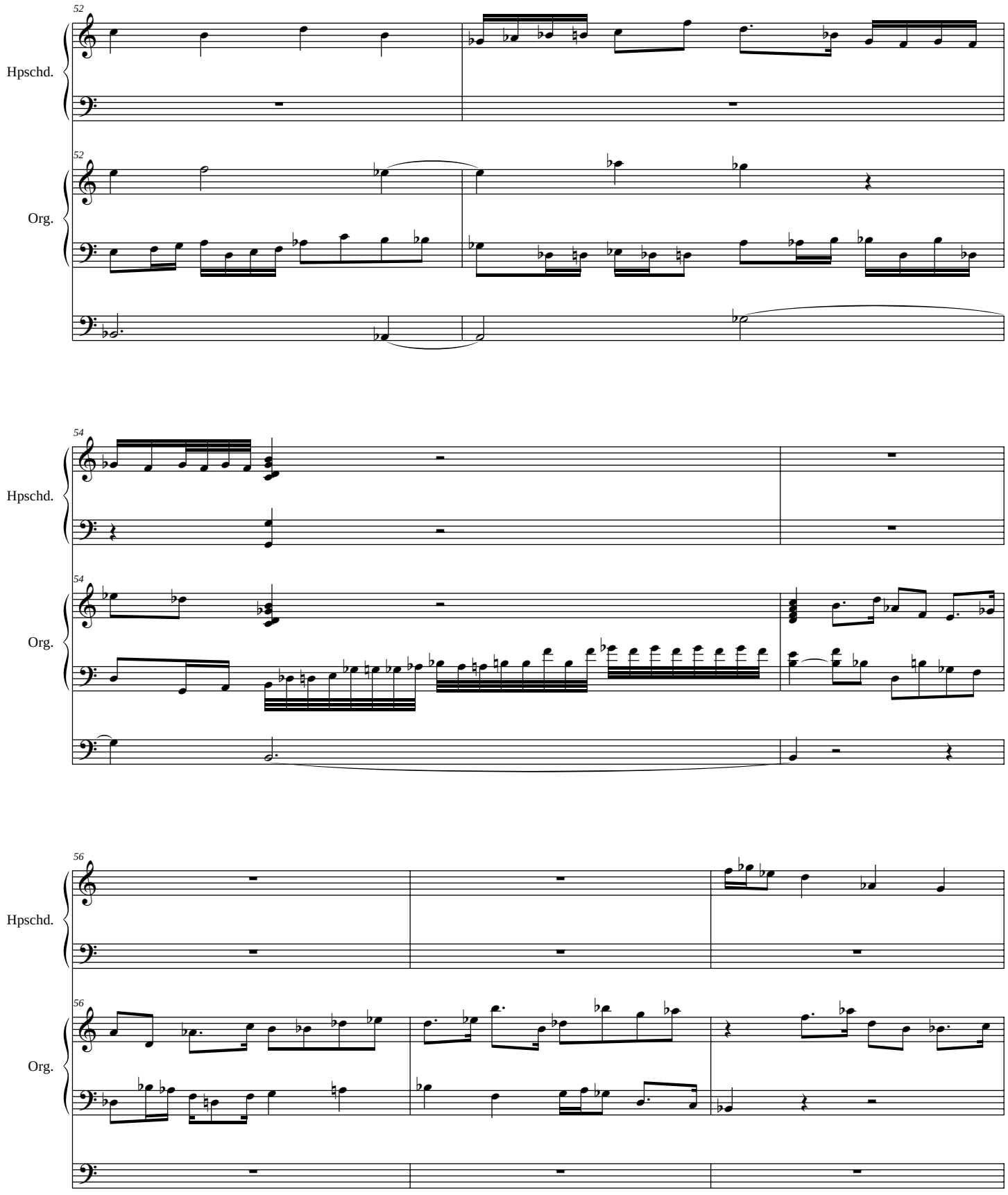
52
Hpschd.
52
Org.
54
Hpschd.
54
Org.
56
Hpschd.
56
Org.

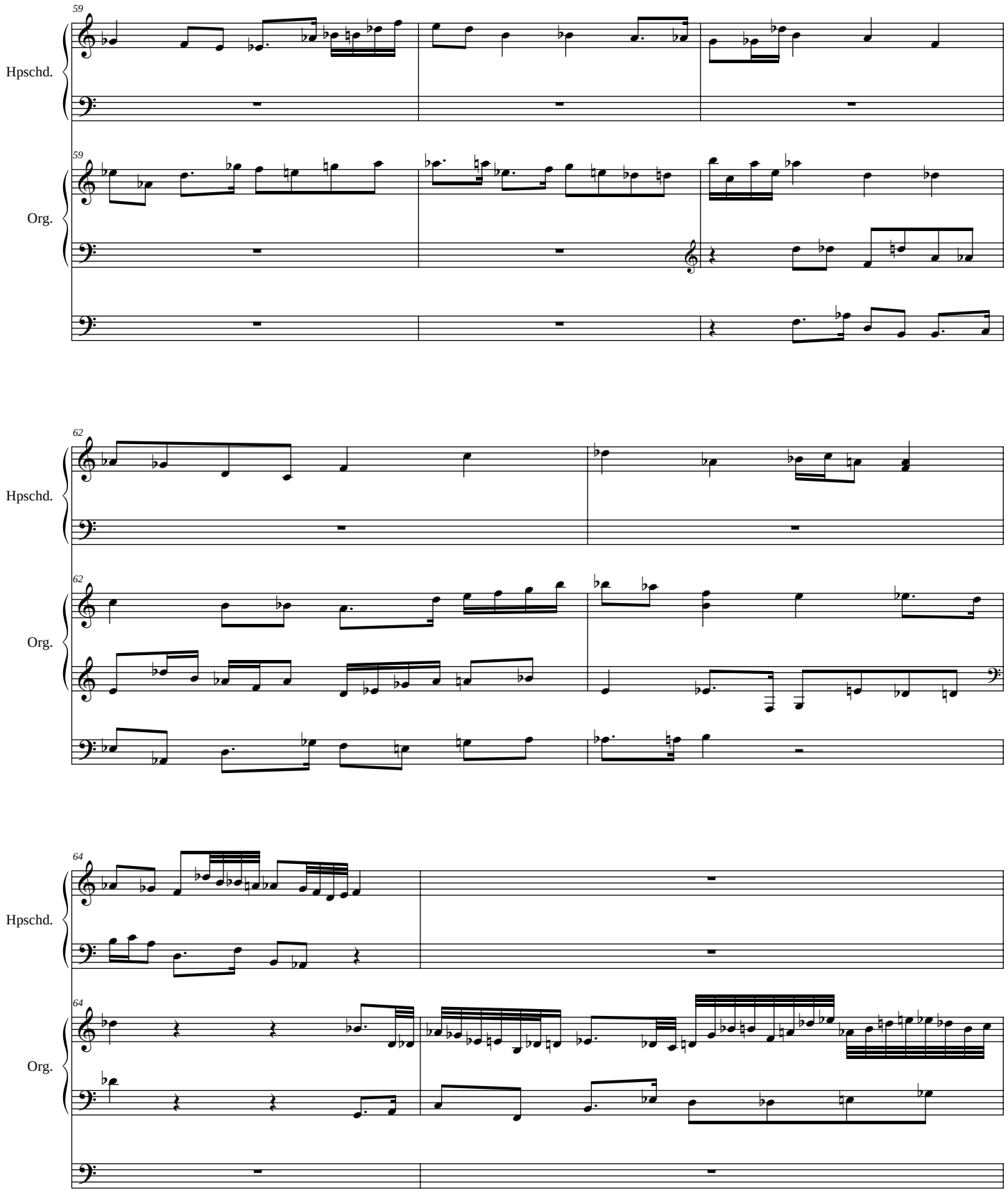
59
Hpschd.
59
Org.
62
Hpschd.
62
Org.
64
Hpschd.
64
Org.

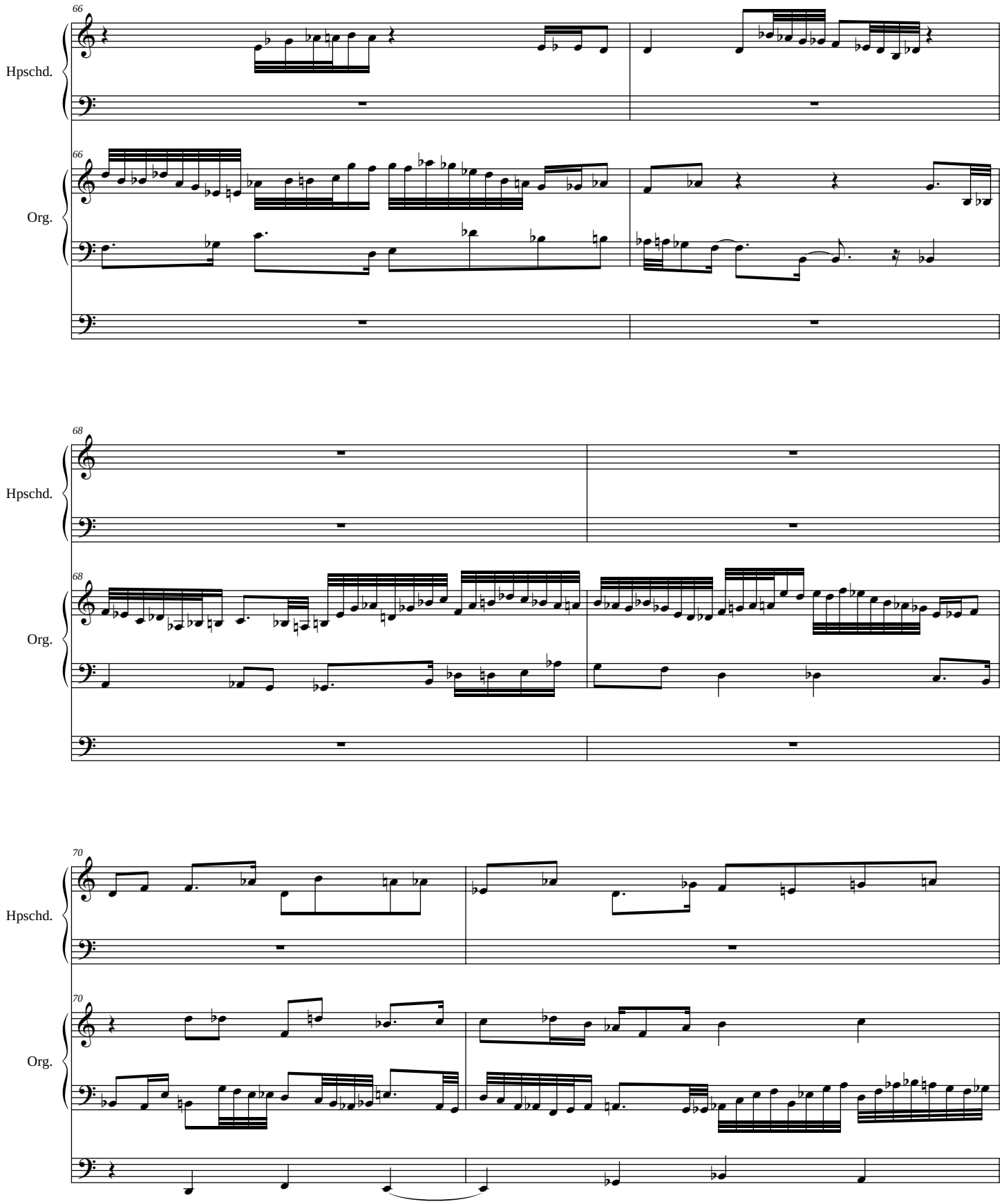
66
Hpschd.
66
Org.
68
Hpschd.
68
Org.
70
Hpschd.
70
Org.

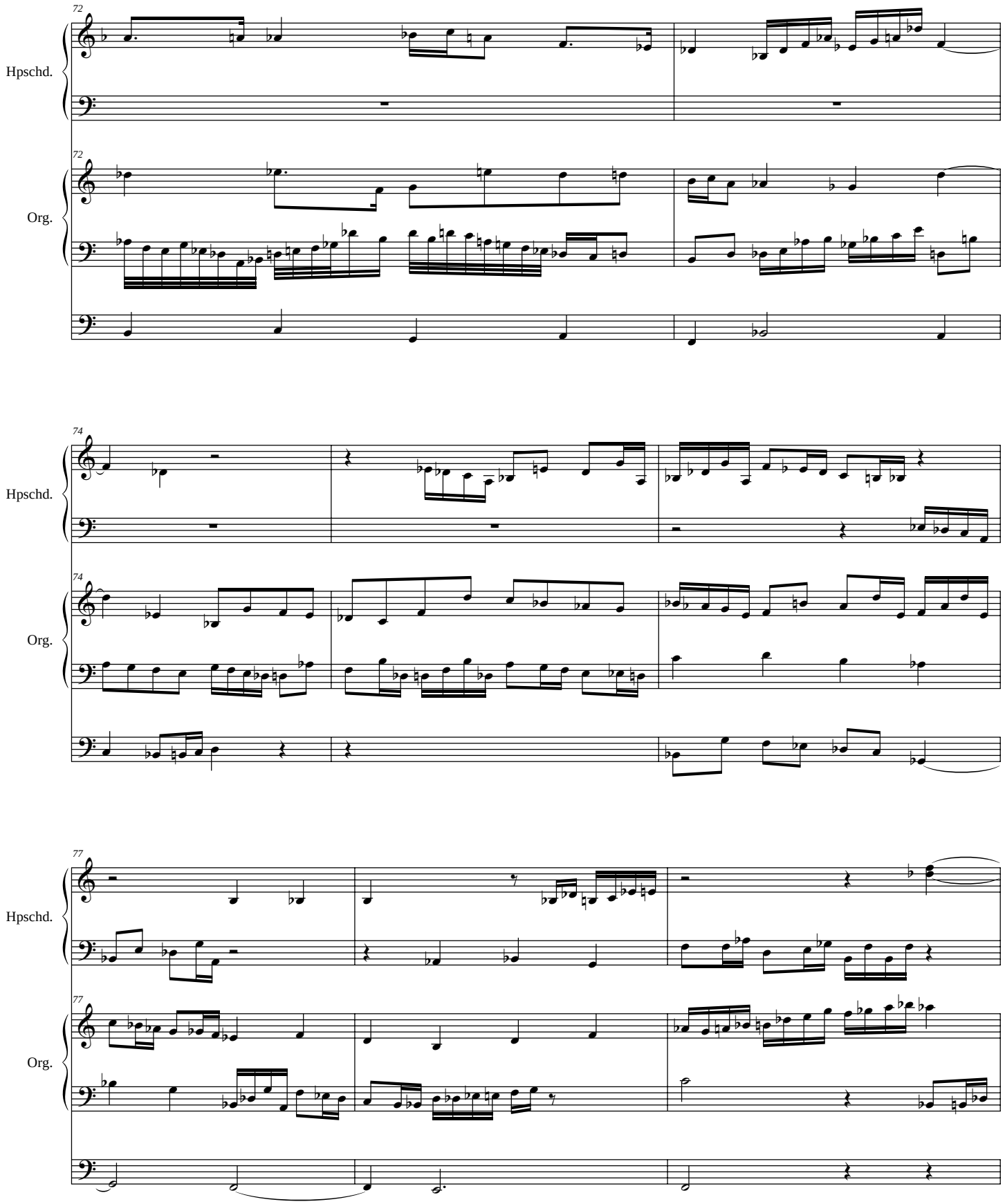
72
Hpschd.
72
Org.
74
Hpschd.
74
Org.
77
Hpschd.
77
Org.

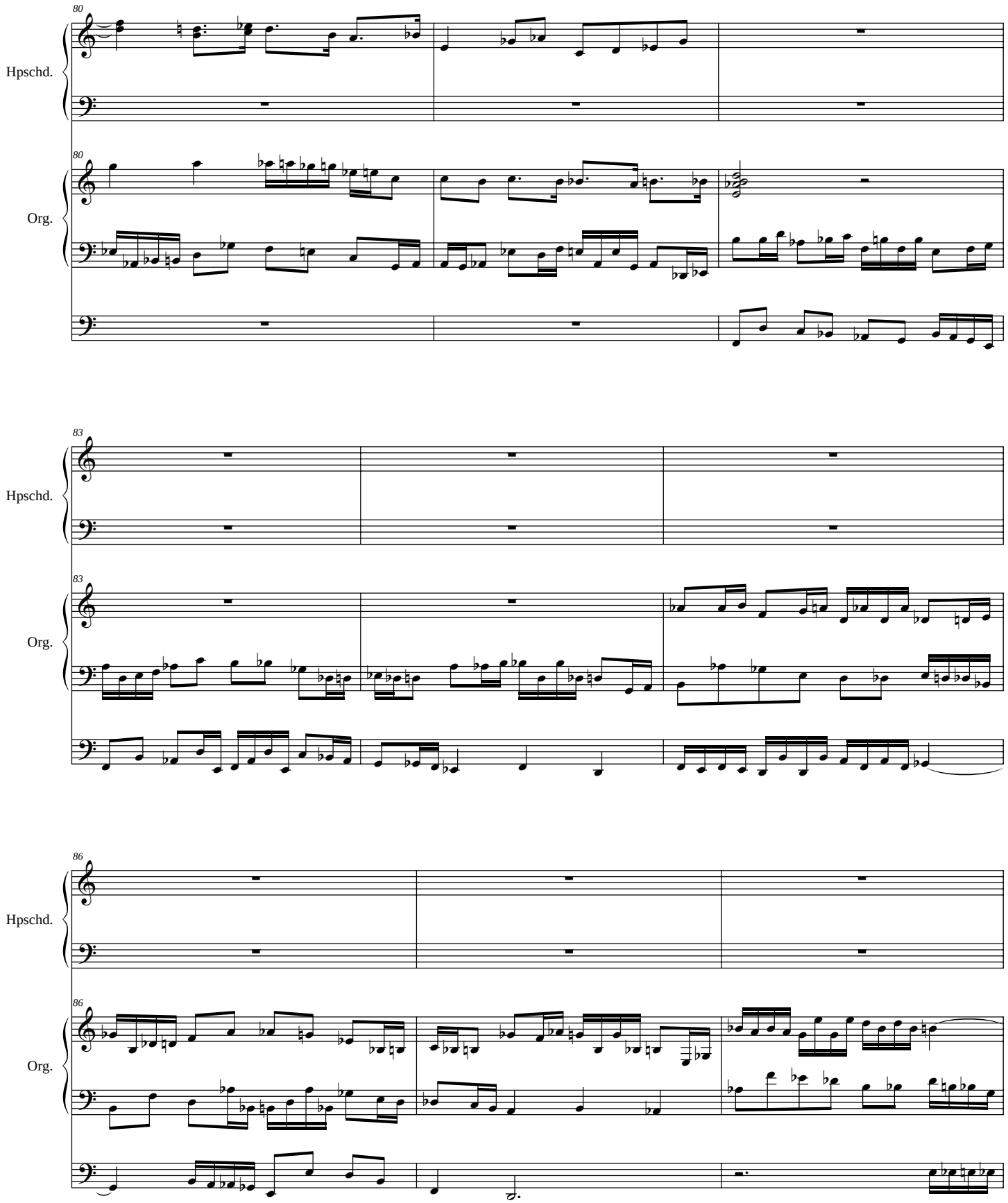
80
Hpschd.
80
Org.
83
Hpschd.
83
Org.
86
Hpschd.
86
Org.

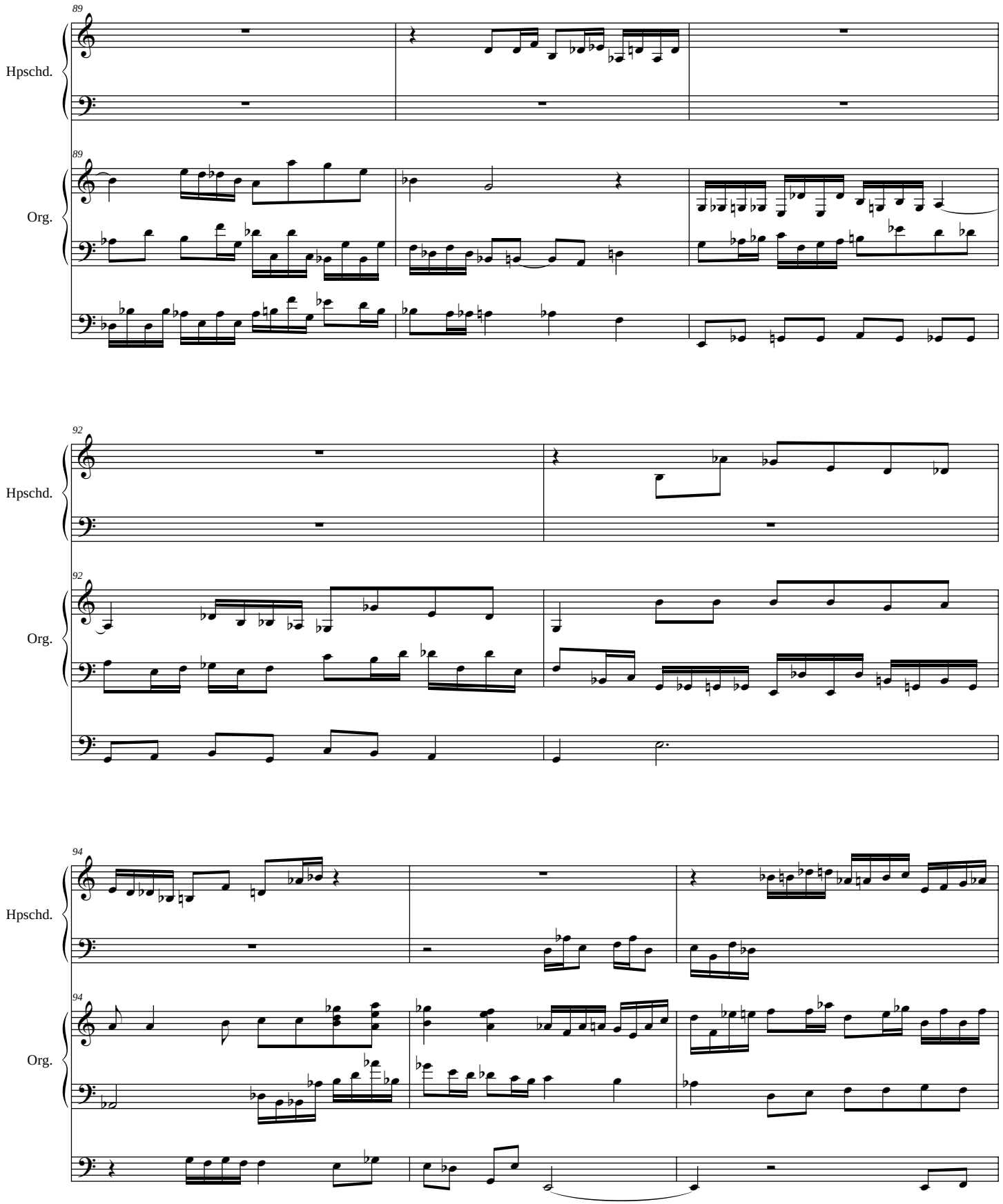
89
Hpschd.
89
Org.
92
Hpschd.
92
Org.
94
Hpschd.
94
Org.

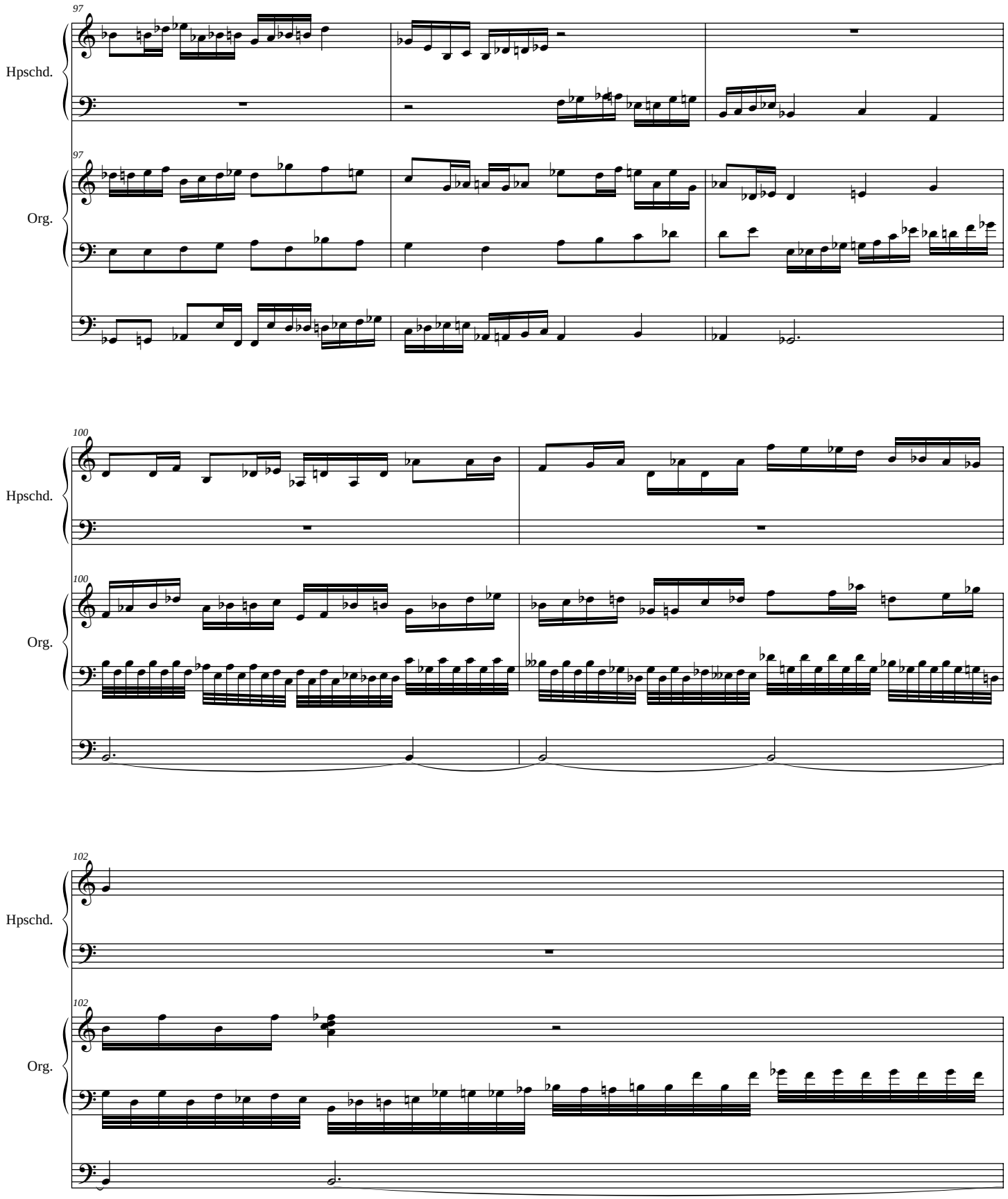
97
Hpschd.
97
Org.
100
Hpschd.
100
Org.
102
Hpschd.
102
Org.

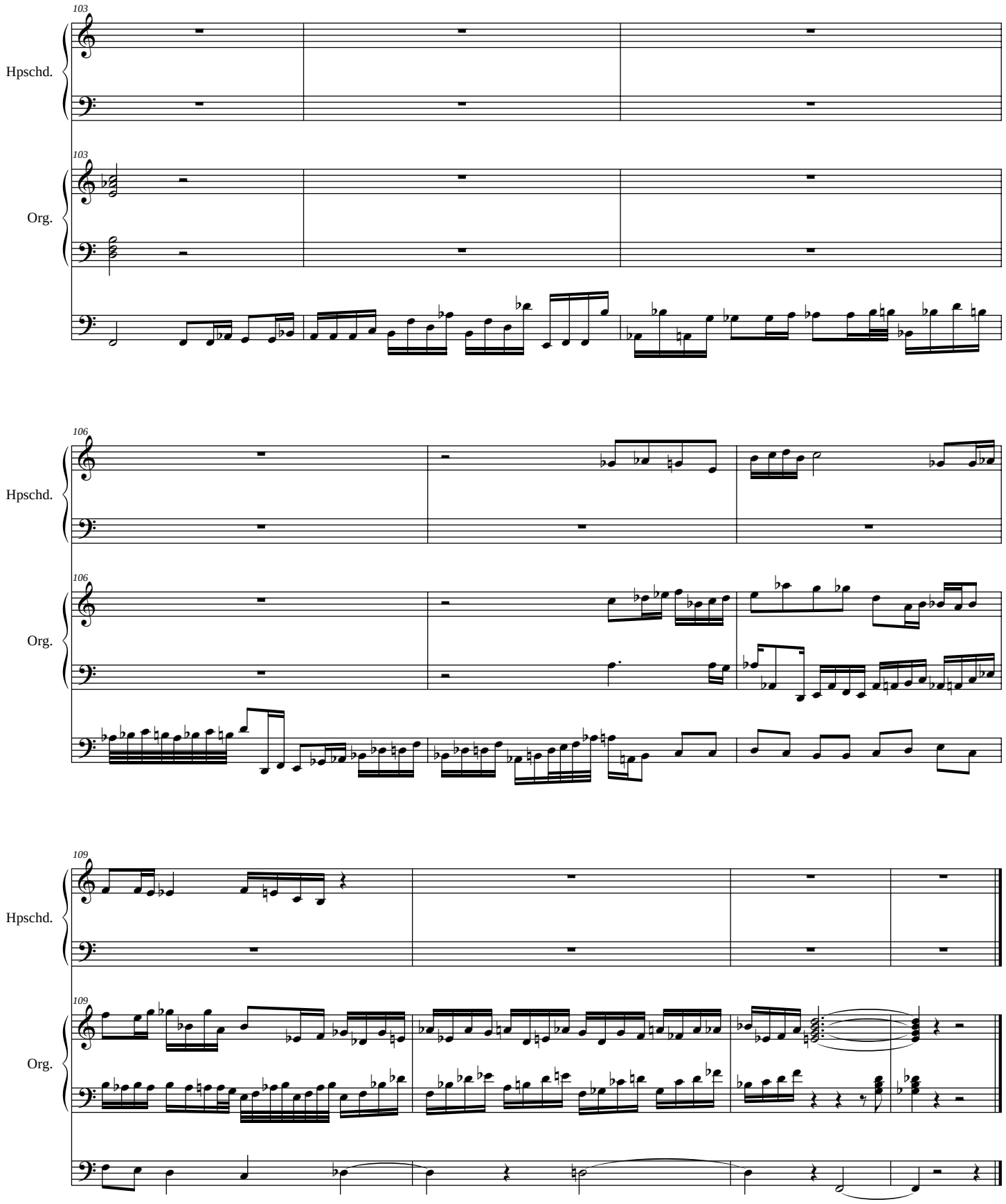
103
Hpschd.
103
Org.
106
Hpschd.
106
Org.
109
Hpschd.
109
Org.

The Engine

(for Roger W. Johnson)

James C. Burke

Score

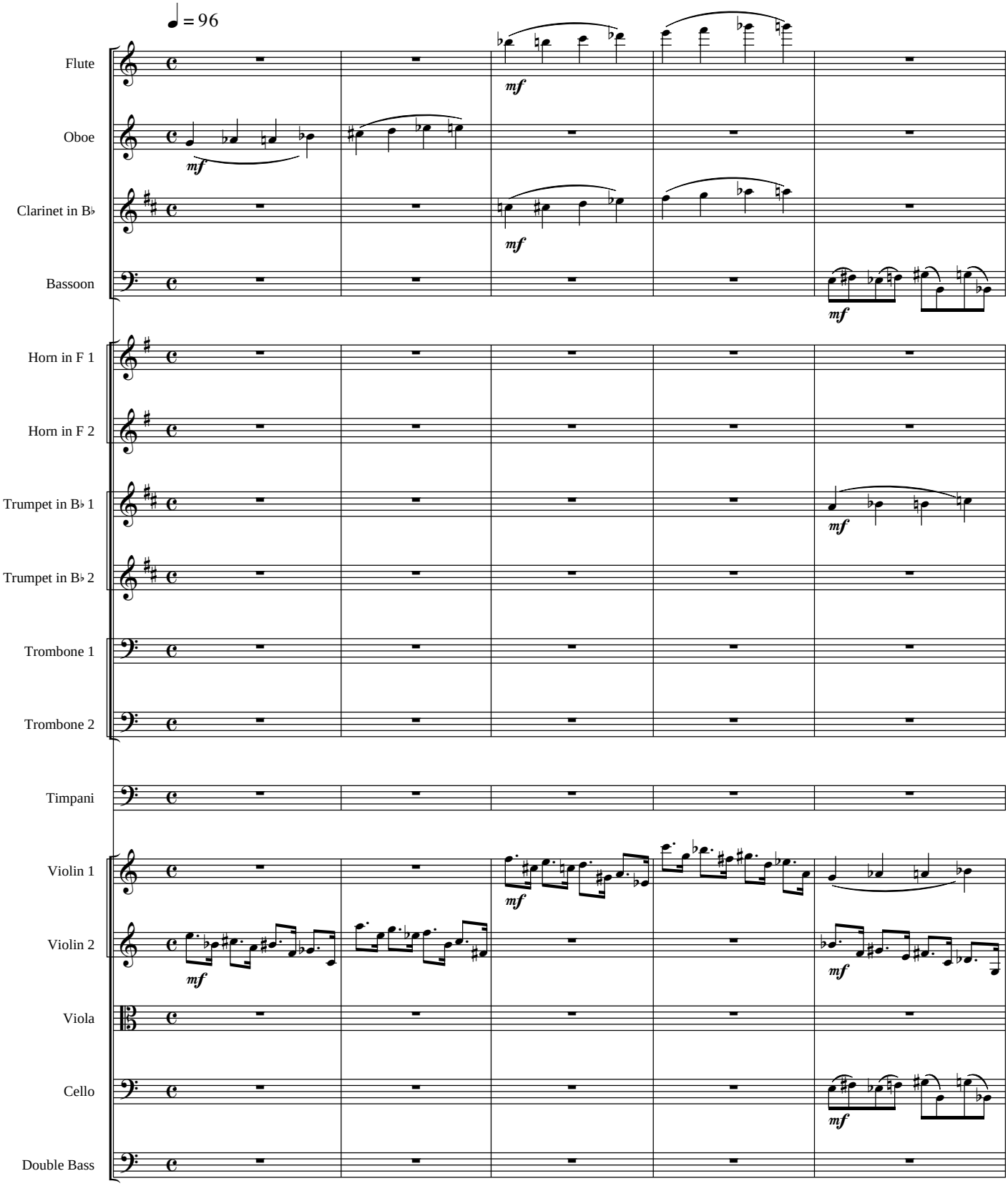

Copyright © 1997

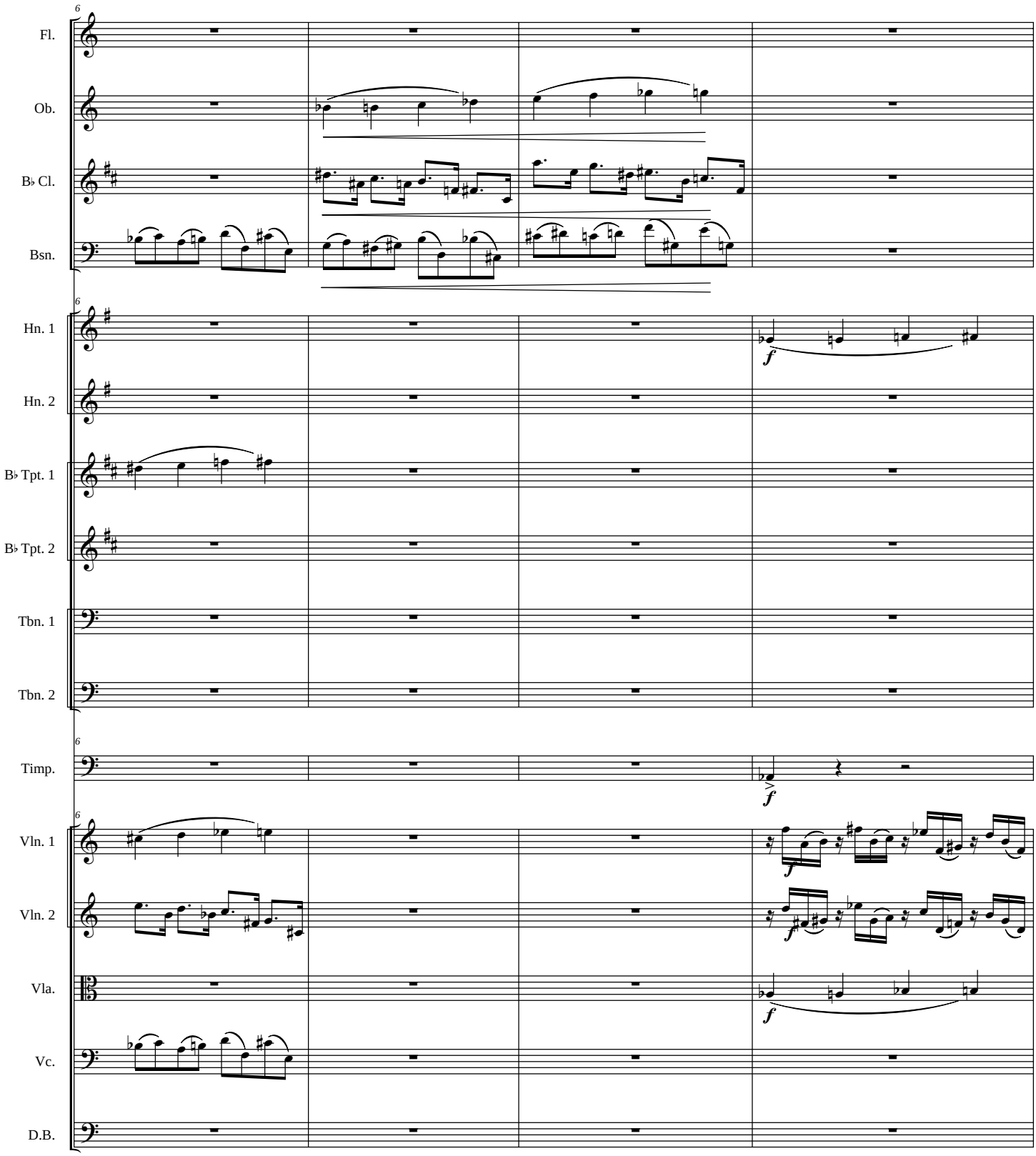
6
Fl.
Ob.
B♭ Cl.
Bsn.
6
Hn. 1
Hn. 2
B♭ Tpt. 1
B♭ Tpt. 2
Tbn. 1
Tbn. 2
6
Timp.
6
Vln. 1
Vln. 2
Vla.
Vc.
D.B.
f
f
f
f
f

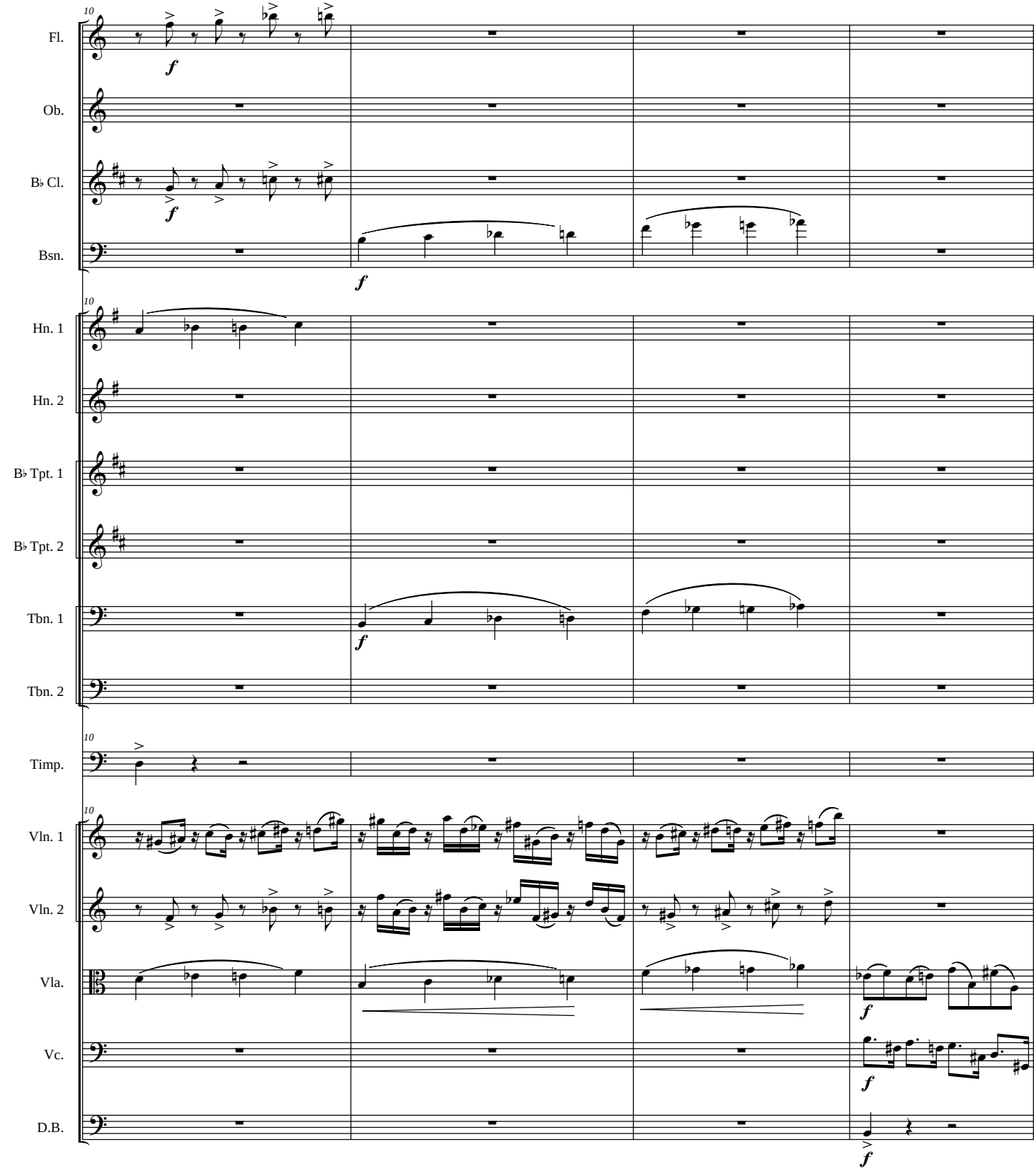
10
Fl.
Ob.
B♭ Cl.
Bsn.
10
Hn. 1
Hn. 2
B♭ Tpt. 1
B♭ Tpt. 2
Tbn. 1
Tbn. 2
10
Timp.
10
Vln. 1
Vln. 2
Vla.
Vc.
D.B.

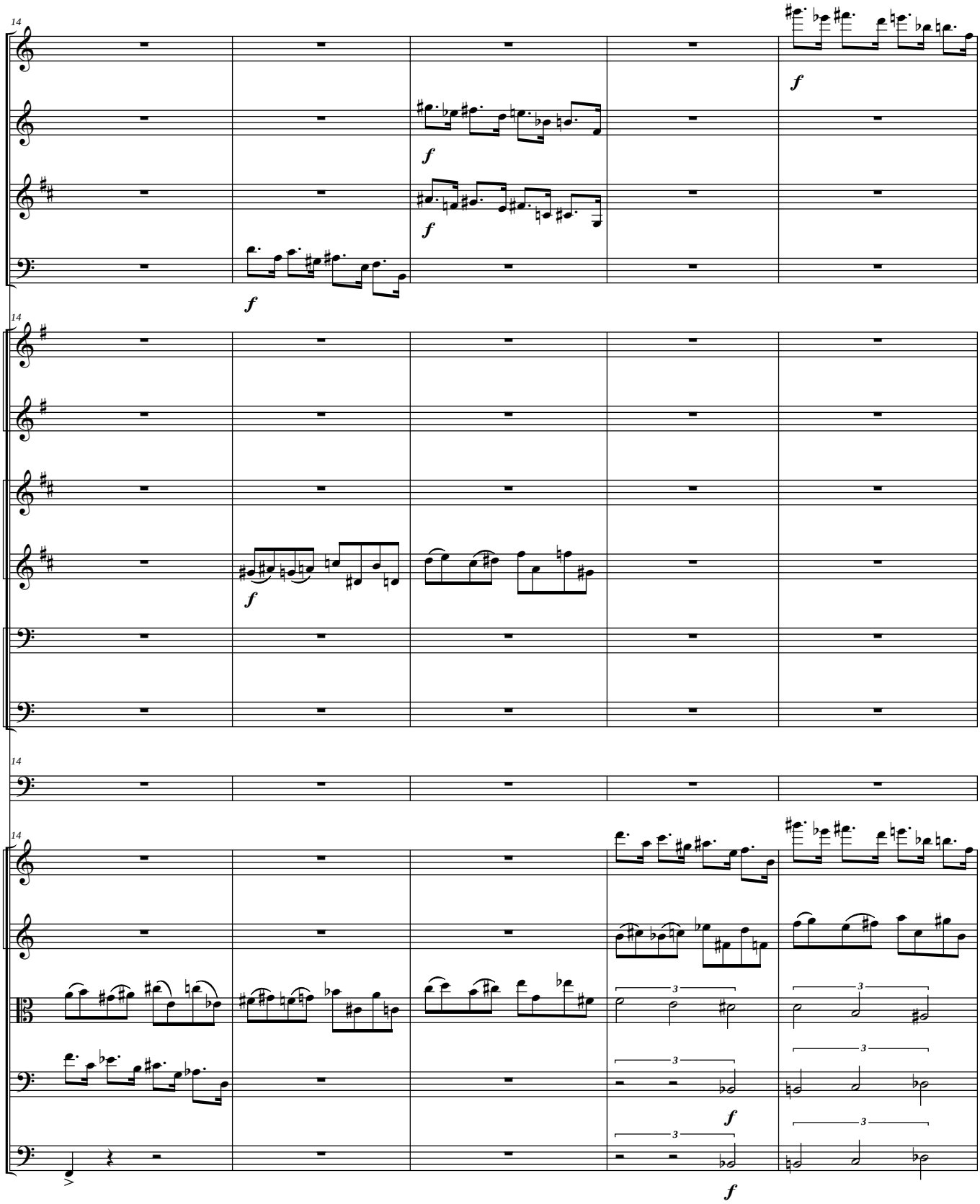
14
Fl.
Ob.
B♭ Cl.
Bsn.
14
Hn. 1
Hn. 2
B♭ Tpt. 1
B♭ Tpt. 2
Tbn. 1
Tbn. 2
14
Timp.
14
Vln. 1
Vln. 2
Vla.
Vc.
D.B.
f
3

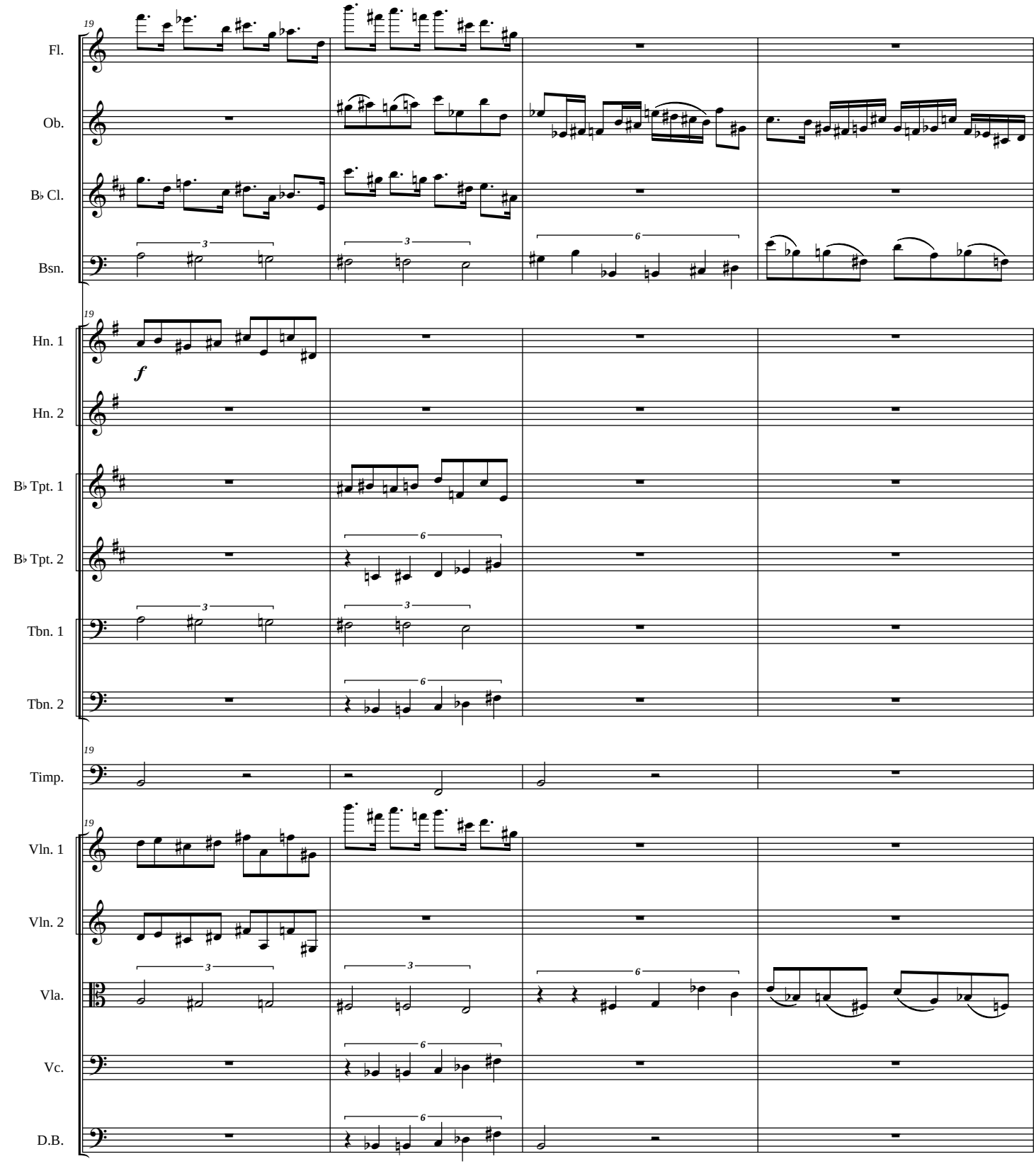
19
Fl.
Ob.
B♭ Cl.
Bsn.
19
Hn. 1
f
Hn. 2
B♭ Tpt. 1
B♭ Tpt. 2
Tbn. 1
Tbn. 2
19
Timp.
19
Vln. 1
Vln. 2
Vla.
Vc.
D.B.

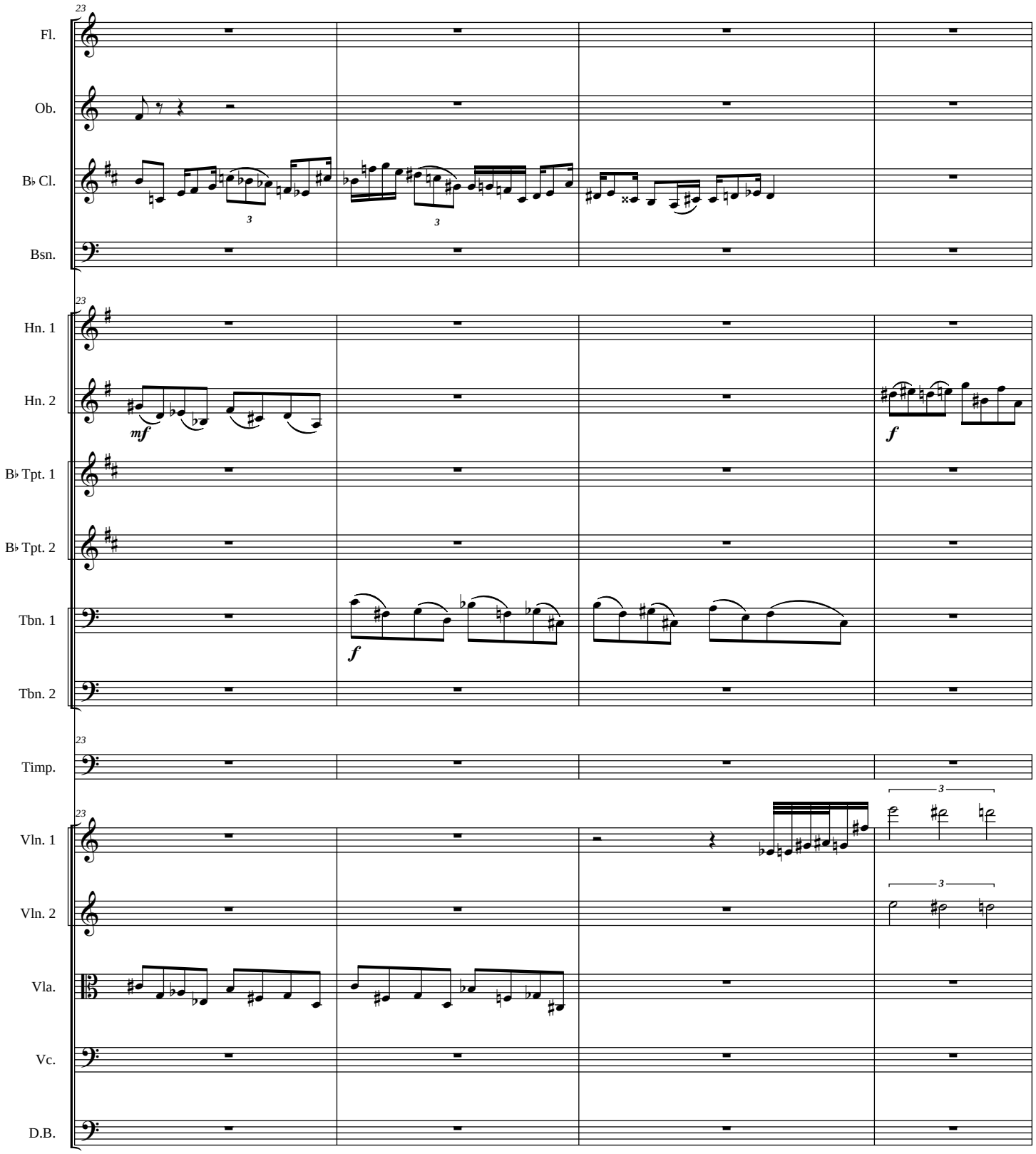
23
Fl.
Ob.
B♭ Cl.
Bsn.
23
Hn. 1
Hn. 2
mf
f
B♭ Tpt. 1
B♭ Tpt. 2
Tbn. 1
f
Tbn. 2
23
Timp.
23
Vln. 1
3
Vln. 2
3
Vla.
Vc.
D.B.

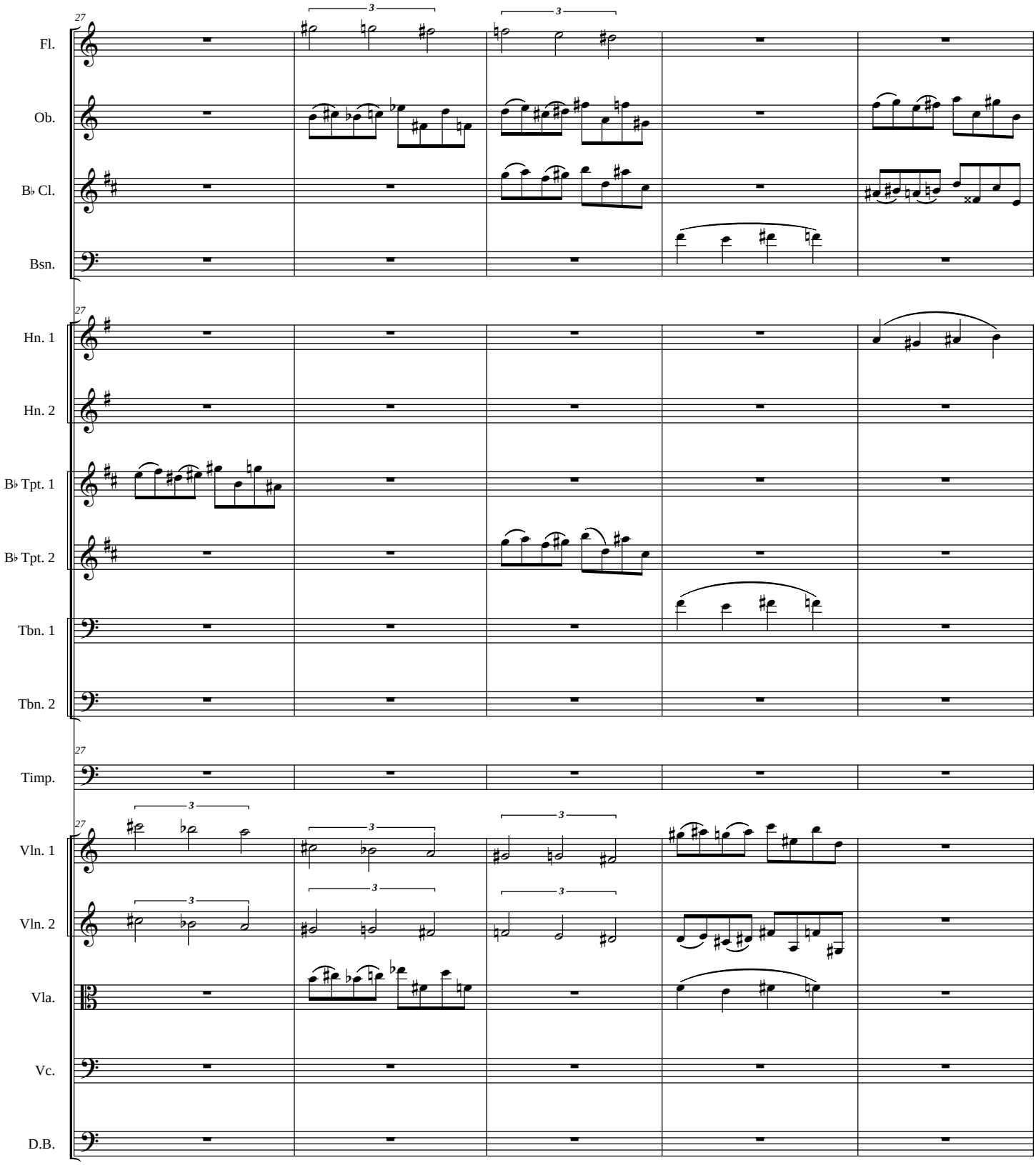
27
Fl.
Ob.
B♭ Cl.
Bsn.
27
Hn. 1
Hn. 2
B♭ Tpt. 1
B♭ Tpt. 2
Tbn. 1
Tbn. 2
27
Timp.
27
Vln. 1
Vln. 2
Vla.
Vc.
D.B.

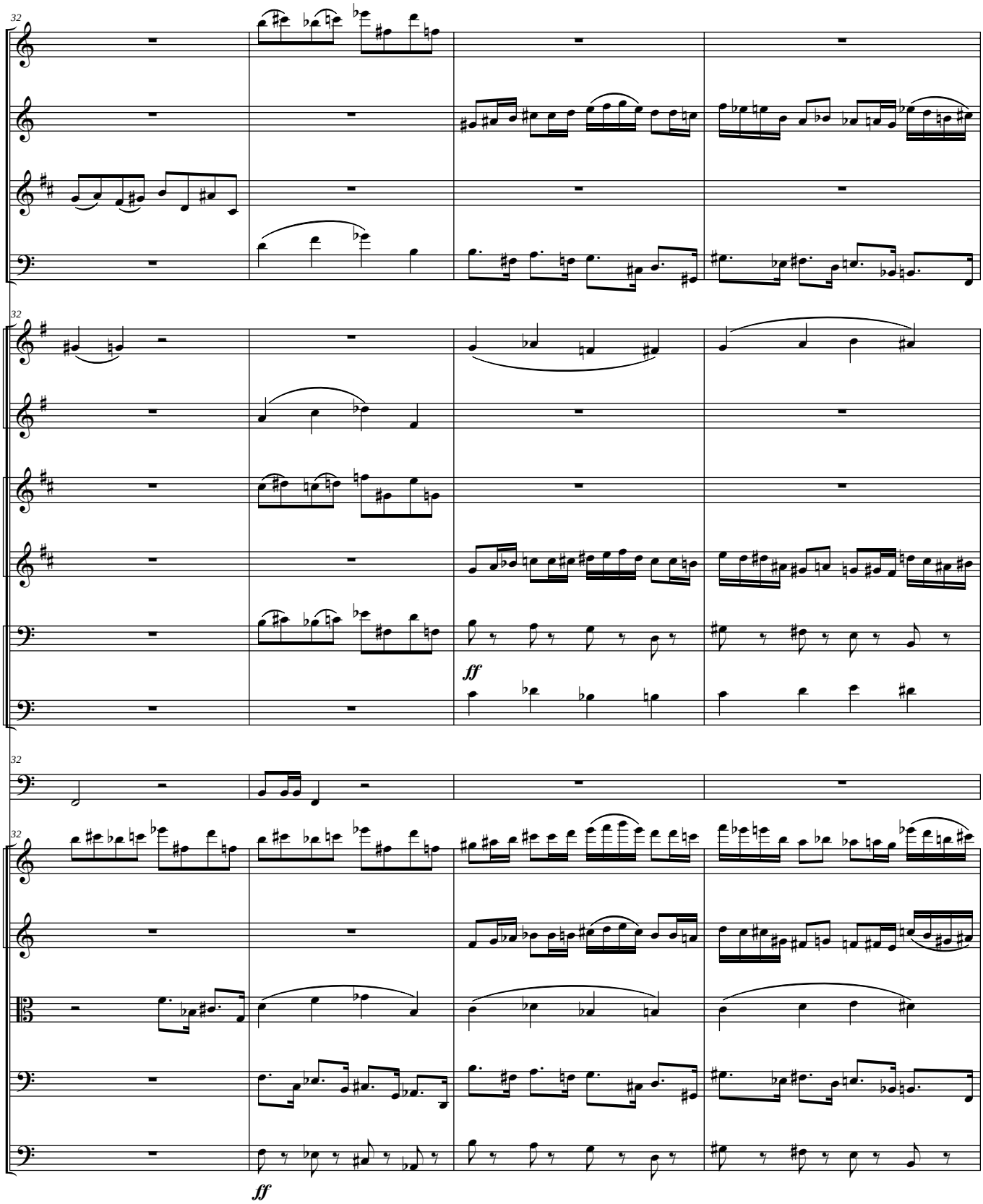
32
Fl.
Ob.
B♭ Cl.
Bsn.
32
Hn. 1
Hn. 2
B♭ Tpt. 1
B♭ Tpt. 2
Tbn. 1
Tbn. 2
ff
32
Timp.
32
Vln. 1
Vln. 2
Vla.
Vc.
D.B.
ff

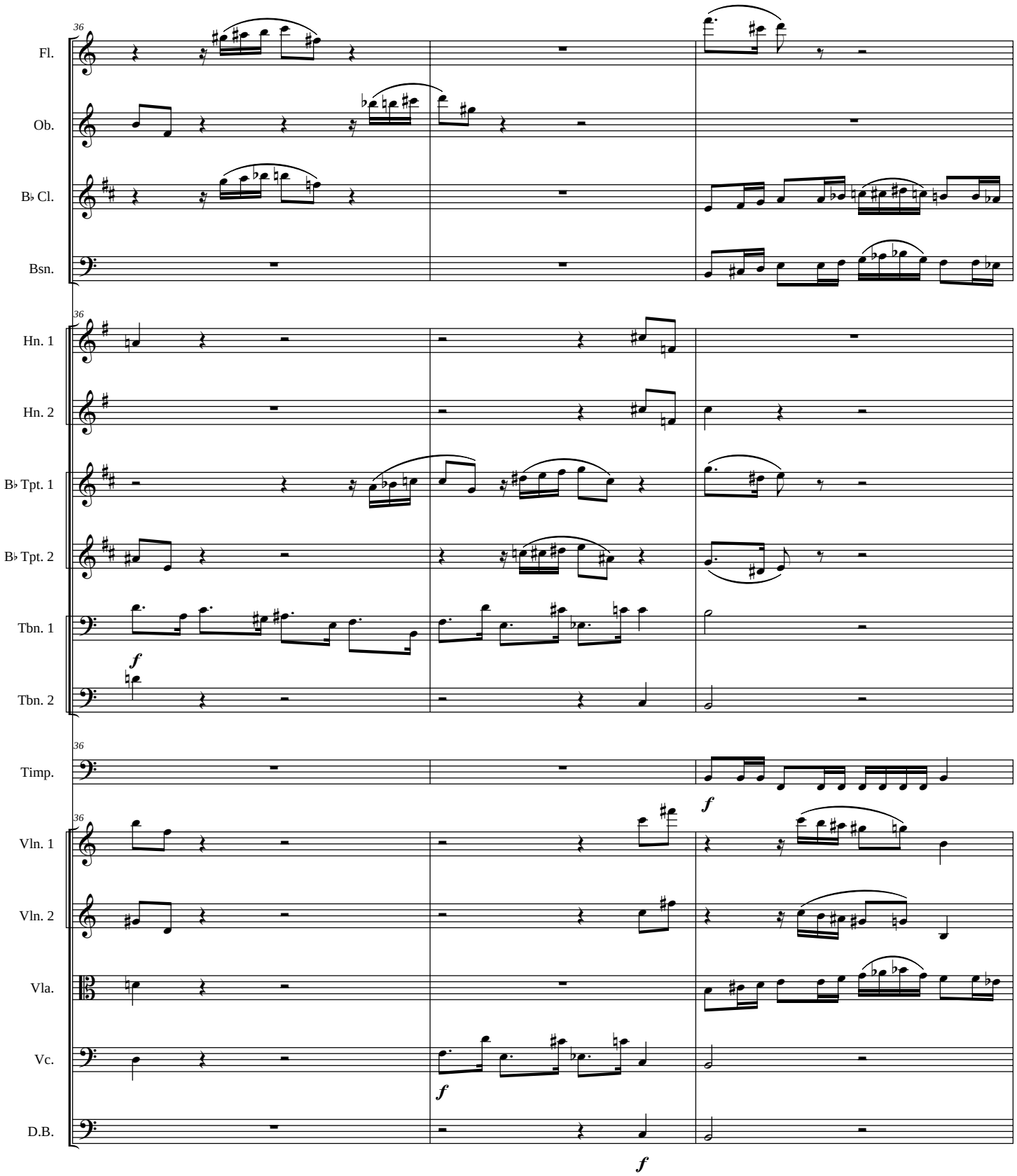
36
Fl.
Ob.
B♭ Cl.
Bsn.
36
Hn. 1
Hn. 2
B♭ Tpt. 1
B♭ Tpt. 2
Tbn. 1
Tbn. 2
f
36
Timp.
f
36
Vln. 1
Vln. 2
Vla.
Vc.
f
D.B.
f

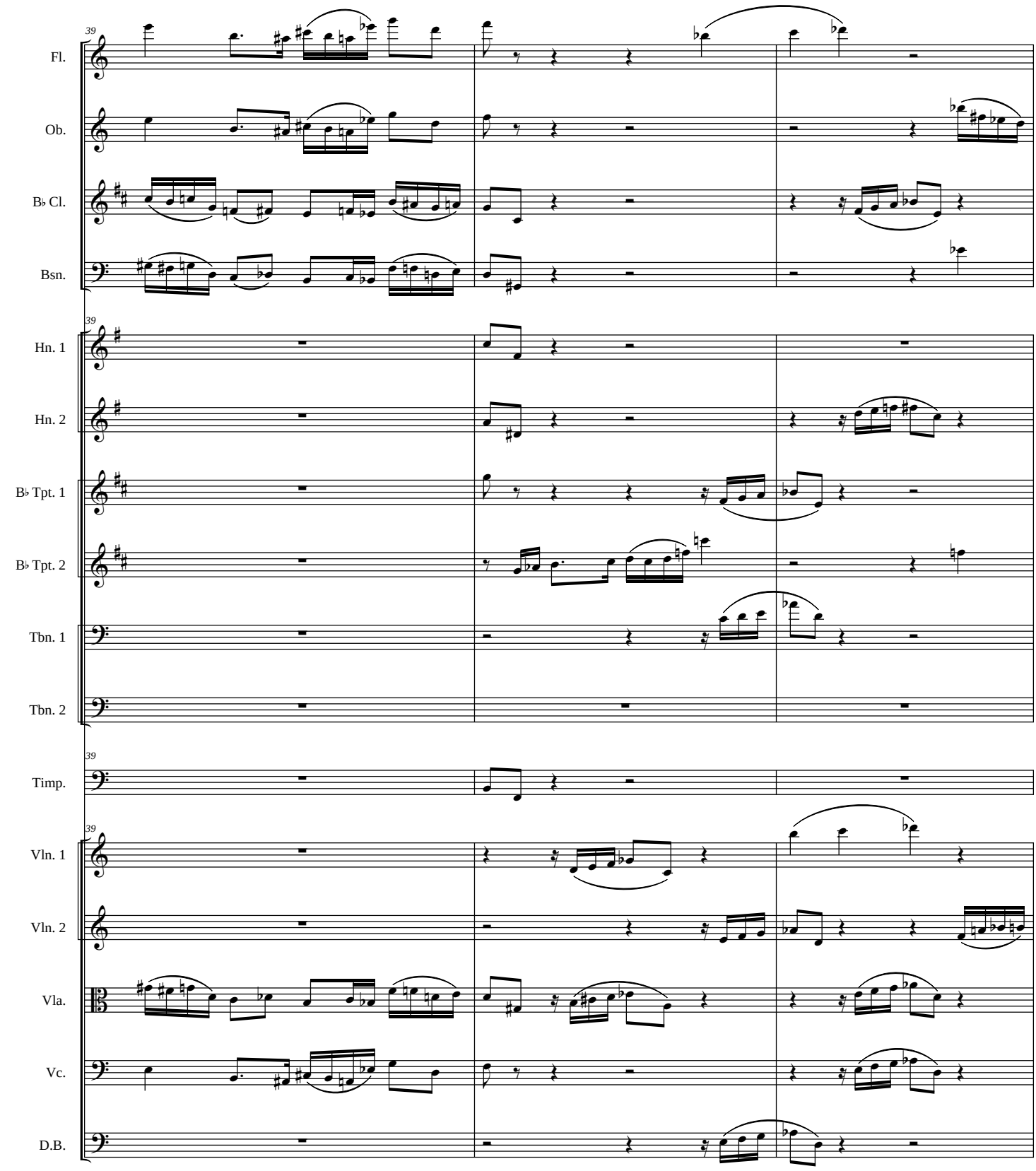
39
Fl.
Ob.
B♭ Cl.
Bsn.
39
Hn. 1
Hn. 2
B♭ Tpt. 1
B♭ Tpt. 2
Tbn. 1
Tbn. 2
39
Timp.
39
Vln. 1
Vln. 2
Vla.
Vc.
D.B.

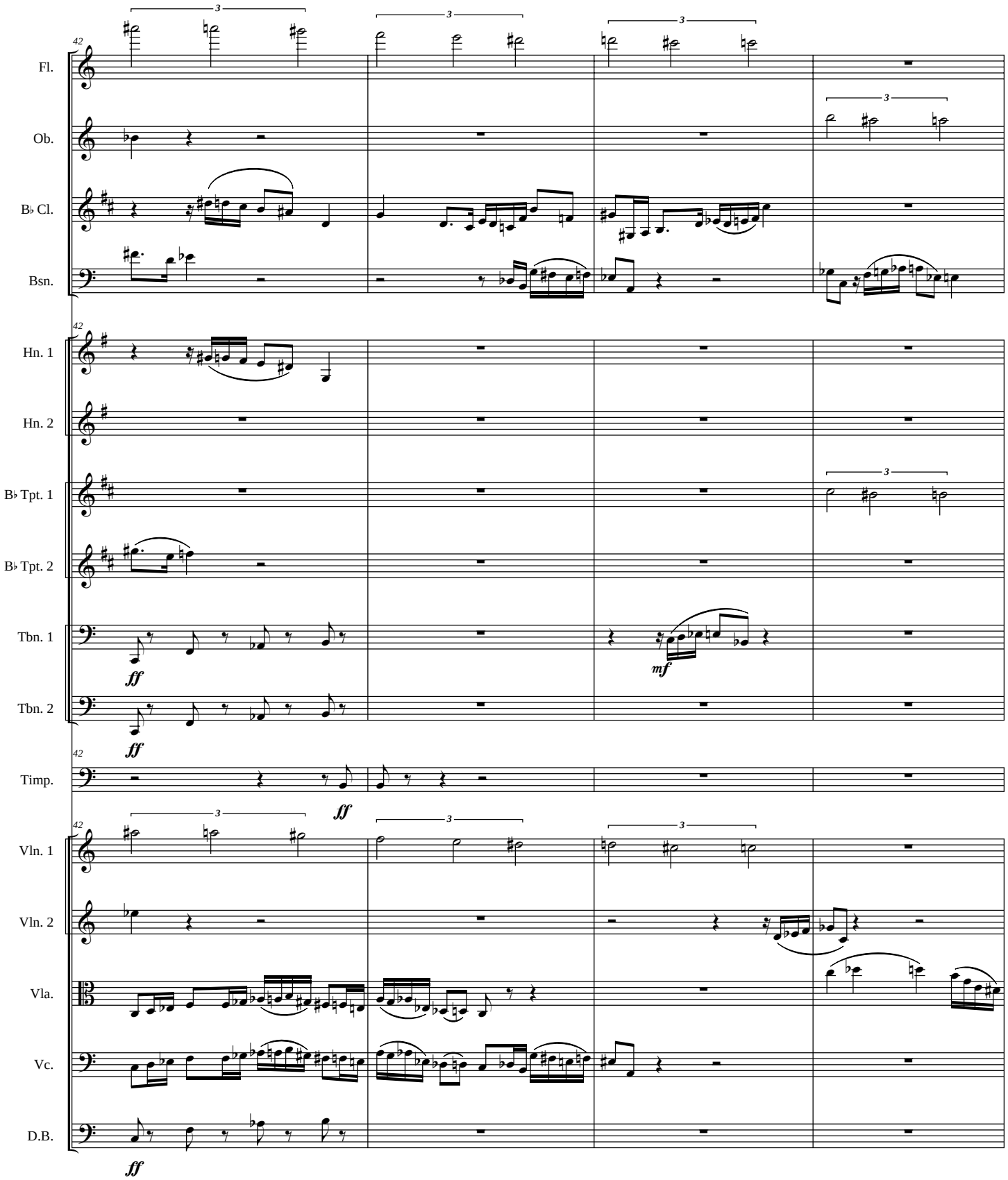
42
Fl.
Ob.
B♭ Cl.
Bsn.
Hn. 1
Hn. 2
B♭ Tpt. 1
B♭ Tpt. 2
Tbn. 1
Tbn. 2
Timp.
Vln. 1
Vln. 2
Vla.
Vc.
D.B.
3
ff
mf

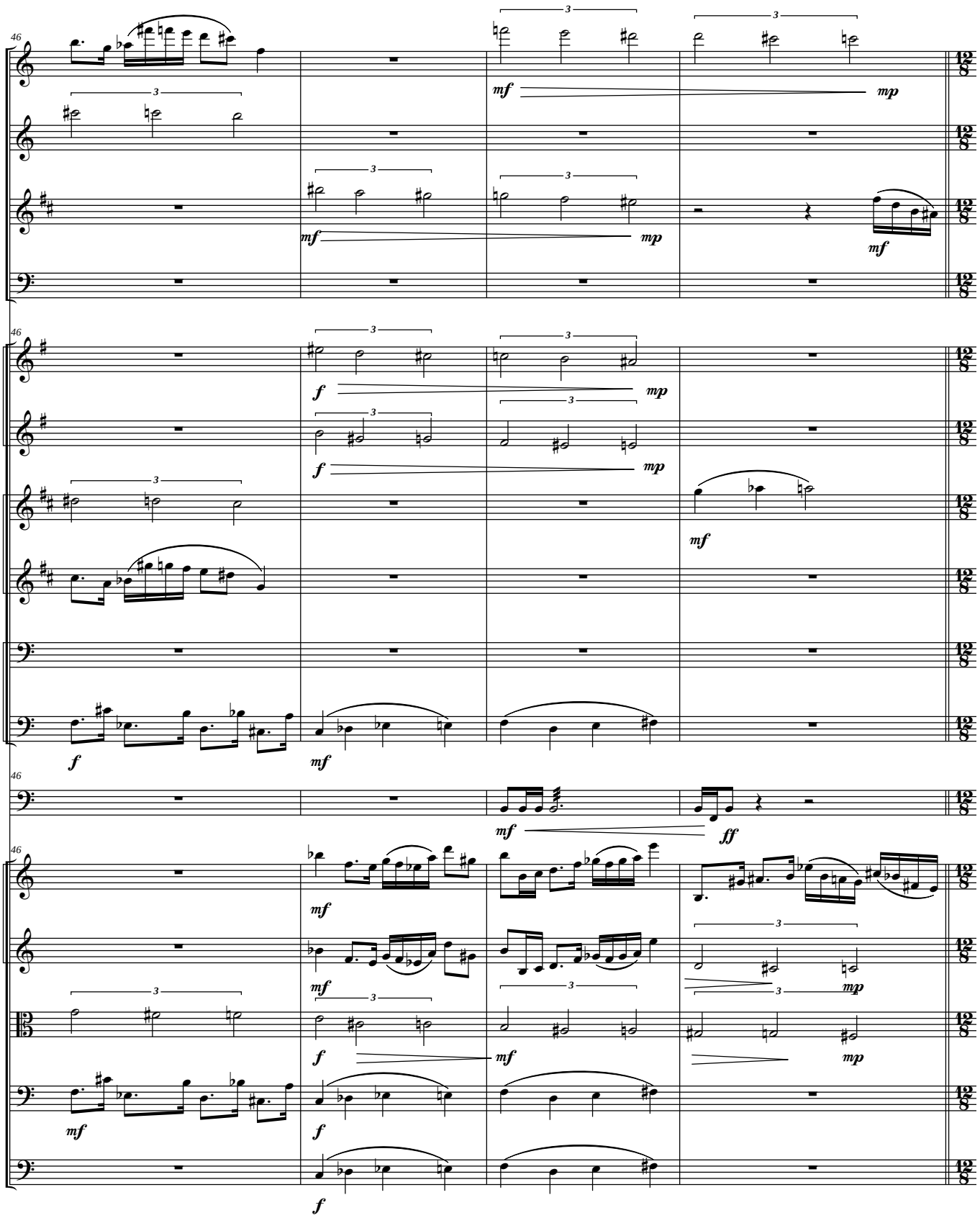
46
Fl.
Ob.
B♭ Cl.
Bsn.
Hn. 1
Hn. 2
B♭ Tpt. 1
B♭ Tpt. 2
Tbn. 1
Tbn. 2
Timp.
Vln. 1
Vln. 2
Vla.
Vc.
D.B.
mf
mp
f
ff
3

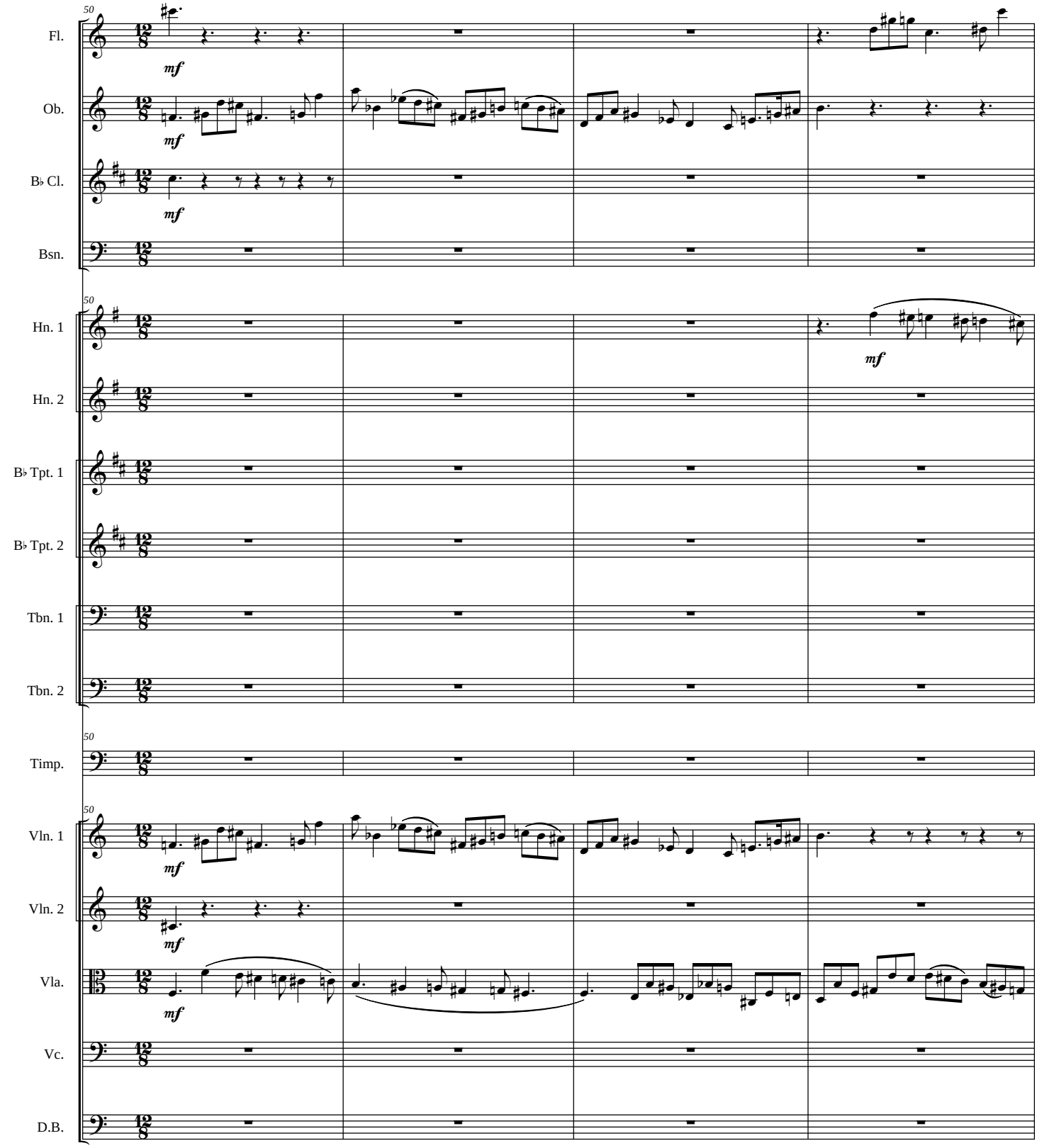
50
Fl.
Ob.
B♭ Cl.
Bsn.
50
Hn. 1
Hn. 2
B♭ Tpt. 1
B♭ Tpt. 2
Tbn. 1
Tbn. 2
50
Timp.
50
Vln. 1
Vln. 2
Vla.
Vc.
D.B.
mf

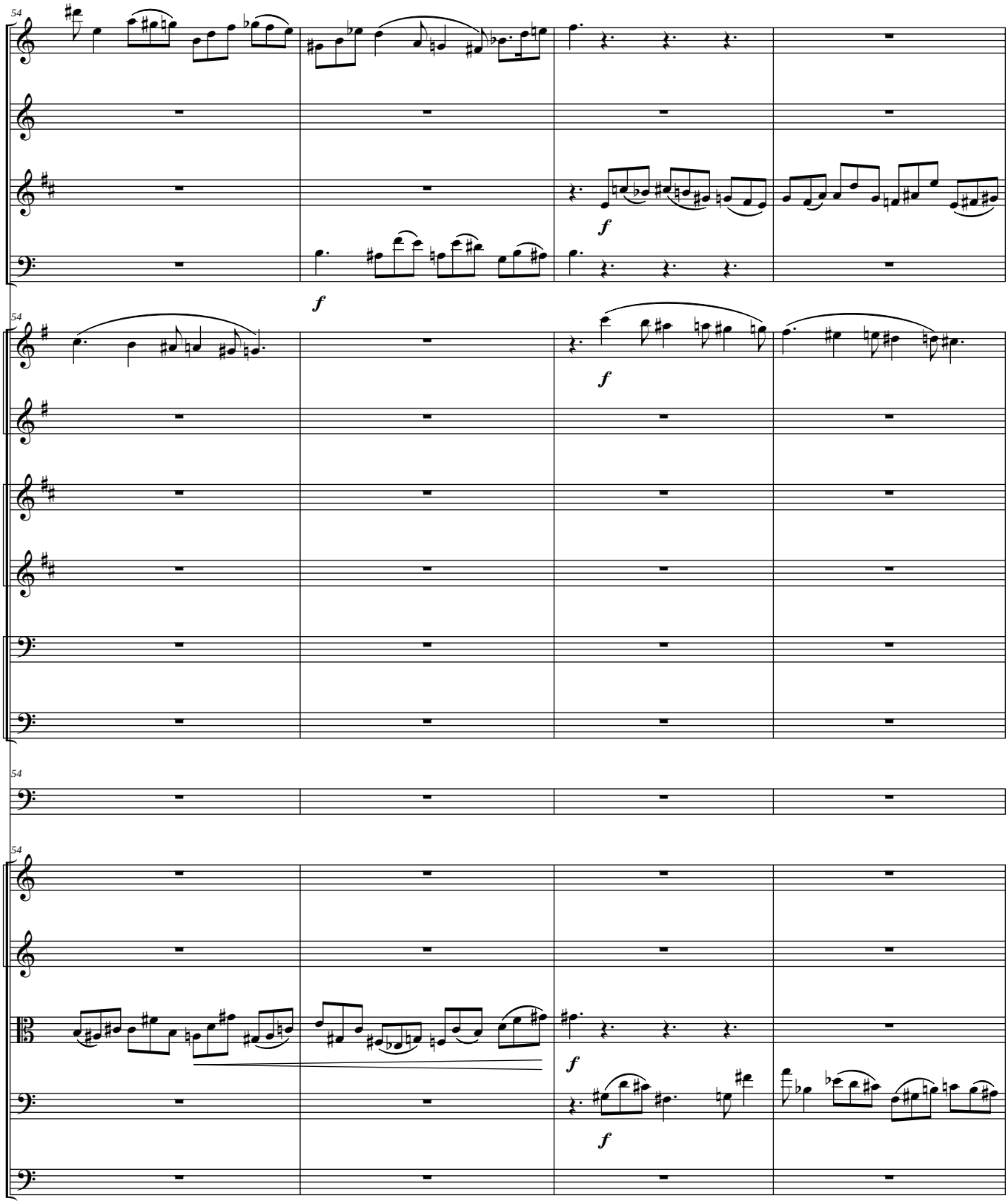
54
Fl.
Ob.
B♭ Cl.
Bsn.
f
f
54
Hn. 1
Hn. 2
B♭ Tpt. 1
B♭ Tpt. 2
Tbn. 1
Tbn. 2
f
54
Timp.
54
Vln. 1
Vln. 2
Vla.
Vc.
D.B.
f
f

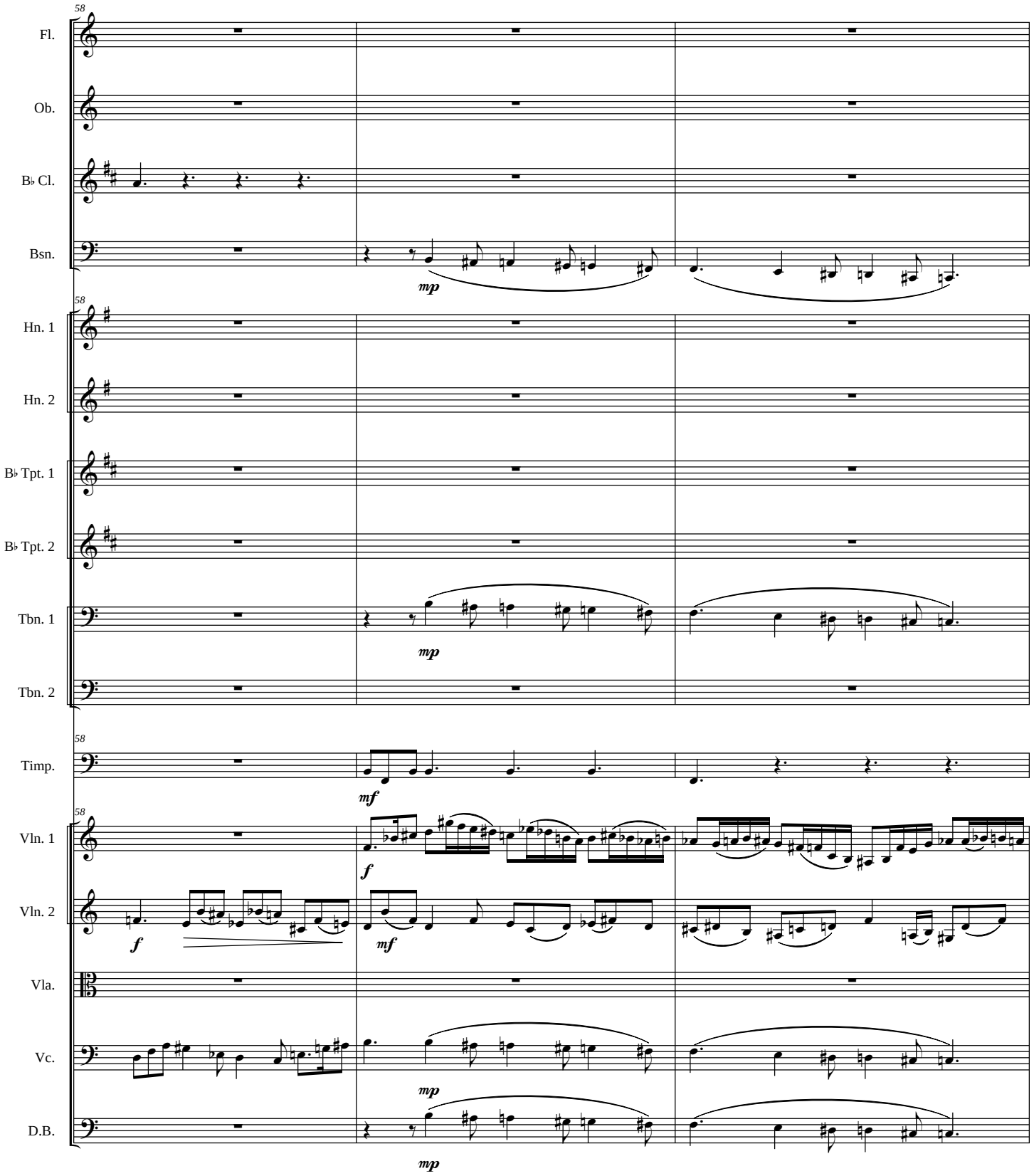
58
Fl.
Ob.
B♭ Cl.
Bsn.
mp
58
Hn. 1
Hn. 2
B♭ Tpt. 1
B♭ Tpt. 2
Tbn. 1
Tbn. 2
mp
58
Timp.
mf
58
Vln. 1
Vln. 2
Vla.
Vc.
D.B.
f
f
mf
mp
mp
mp

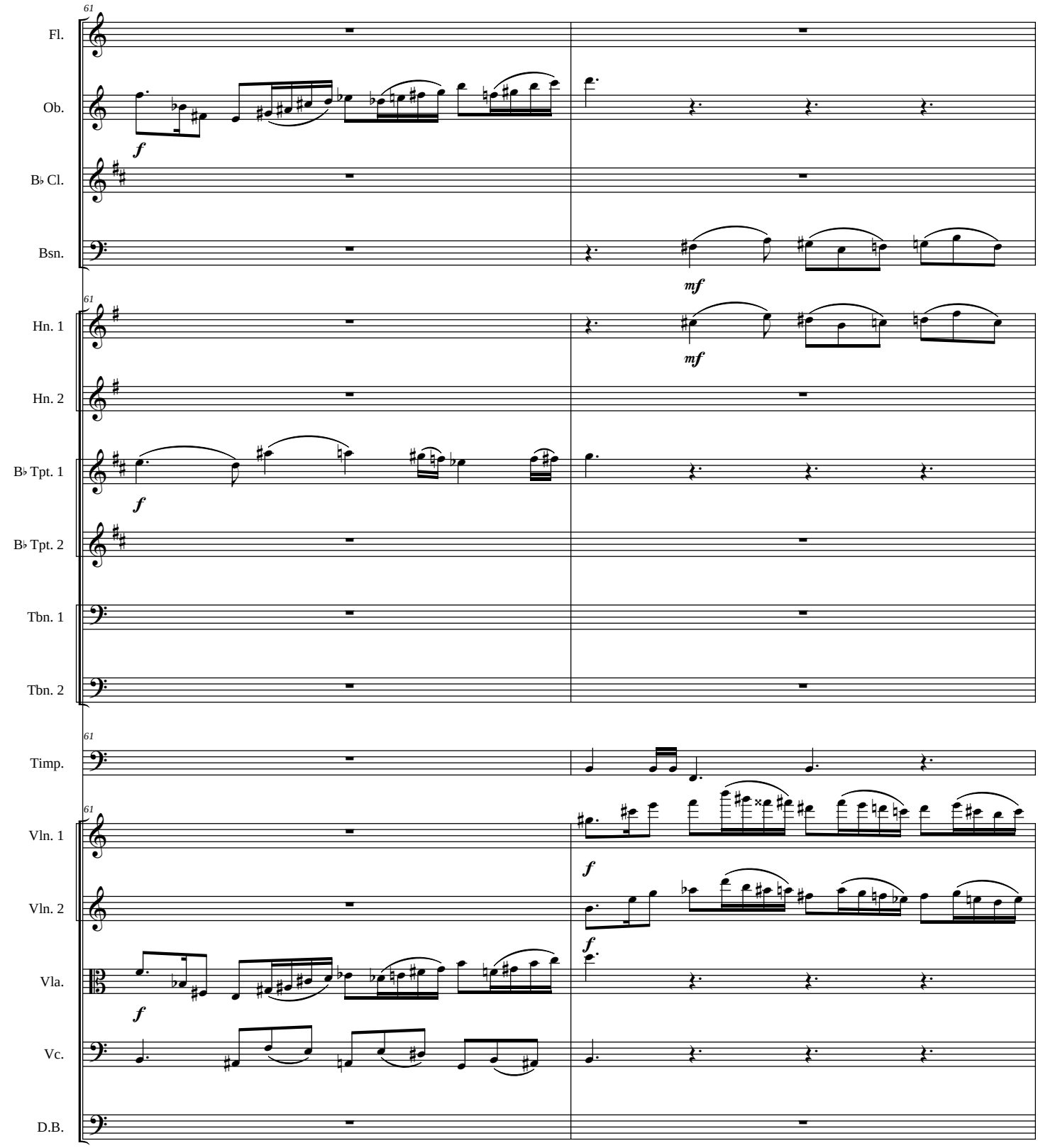
61
Fl.
Ob.
B♭ Cl.
Bsn.
f
mf
61
Hn. 1
Hn. 2
mf
B♭ Tpt. 1
B♭ Tpt. 2
f
Tbn. 1
Tbn. 2
61
Timp.
61
Vln. 1
Vln. 2
Vla.
Vc.
D.B.
f
f
f

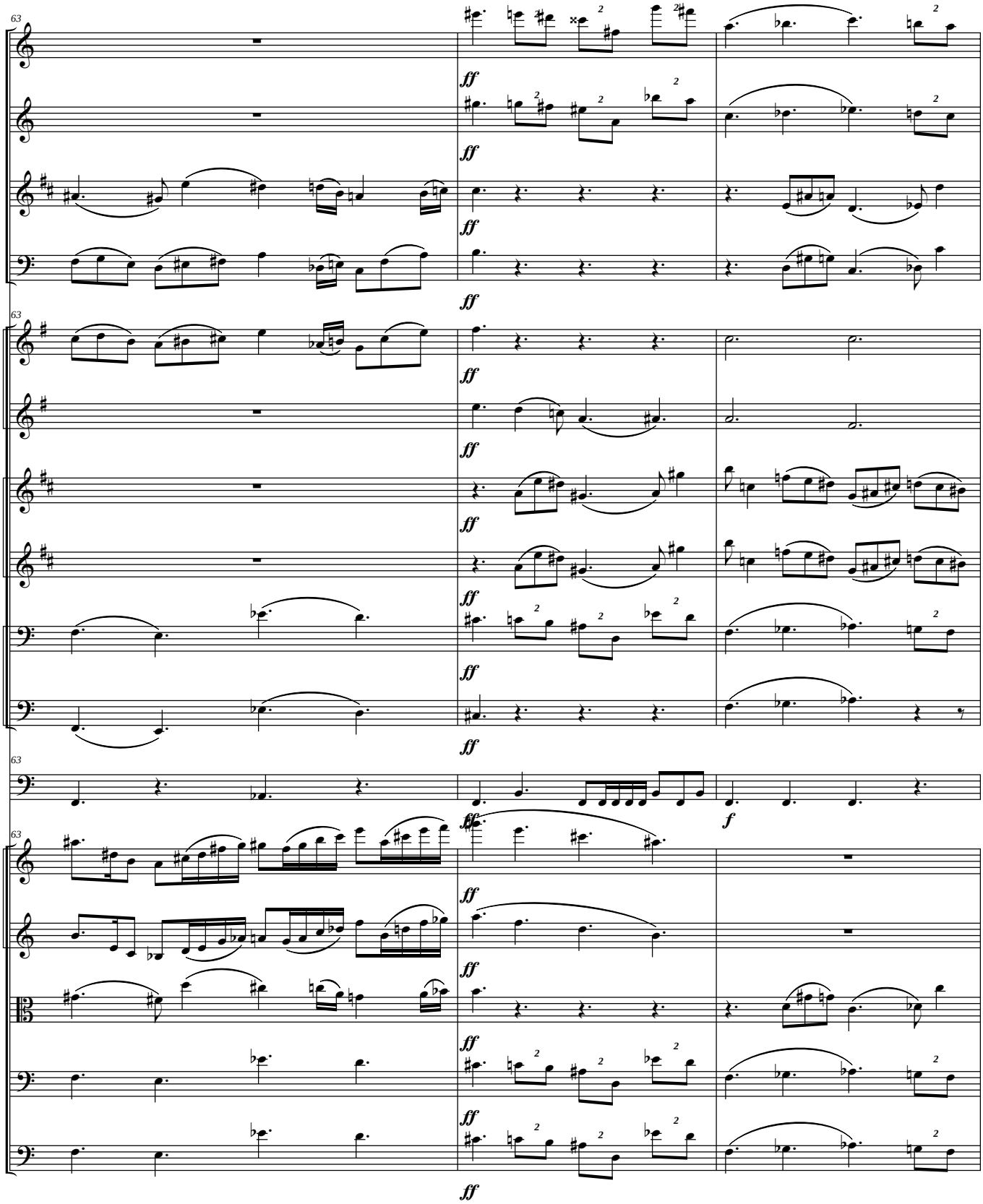
63
Fl.
Ob.
B♭ Cl.
Bsn.
Hn. 1
Hn. 2
B♭ Tpt. 1
B♭ Tpt. 2
Tbn. 1
Tbn. 2
Timp.
Vln. 1
Vln. 2
Vla.
Vc.
D.B.
ff
f

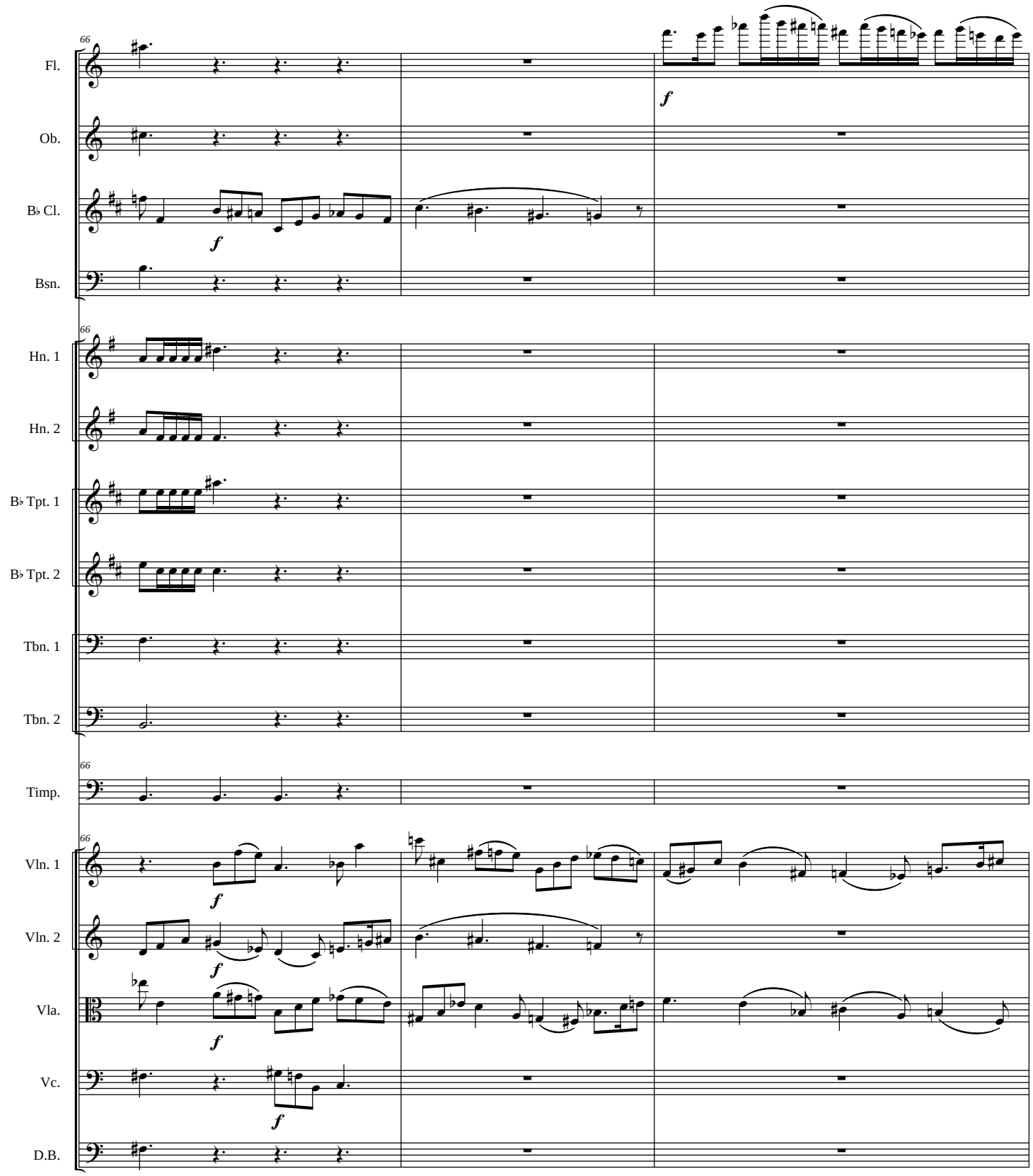
66
Fl.
Ob.
B♭ Cl.
Bsn.
Hn. 1
Hn. 2
B♭ Tpt. 1
B♭ Tpt. 2
Tbn. 1
Tbn. 2
Timp.
Vln. 1
Vln. 2
Vla.
Vc.
D.B.
f

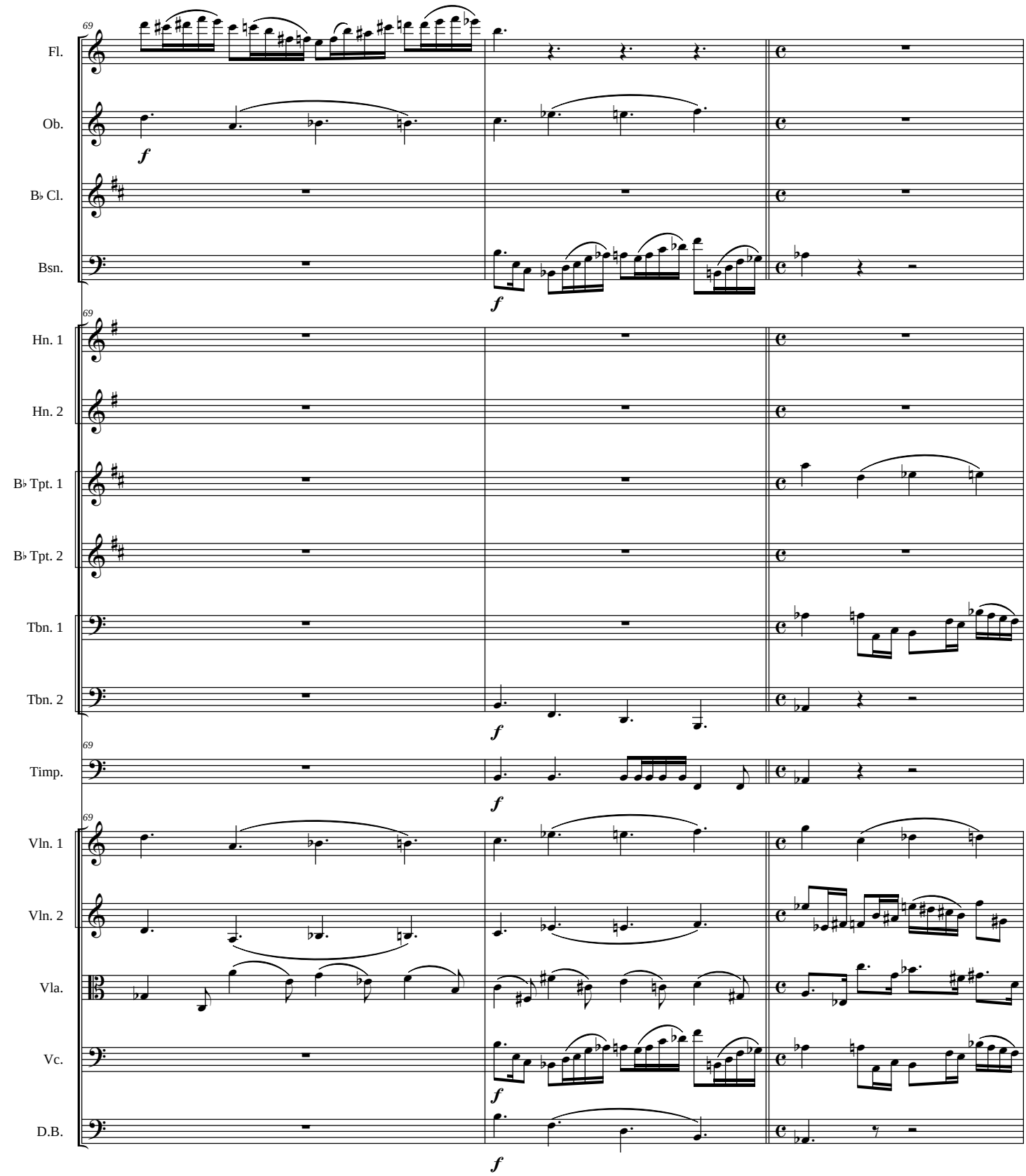
69
Fl.
Ob.
B♭ Cl.
Bsn.
Hn. 1
Hn. 2
B♭ Tpt. 1
B♭ Tpt. 2
Tbn. 1
Tbn. 2
Timp.
Vln. 1
Vln. 2
Vla.
Vc.
D.B.
f

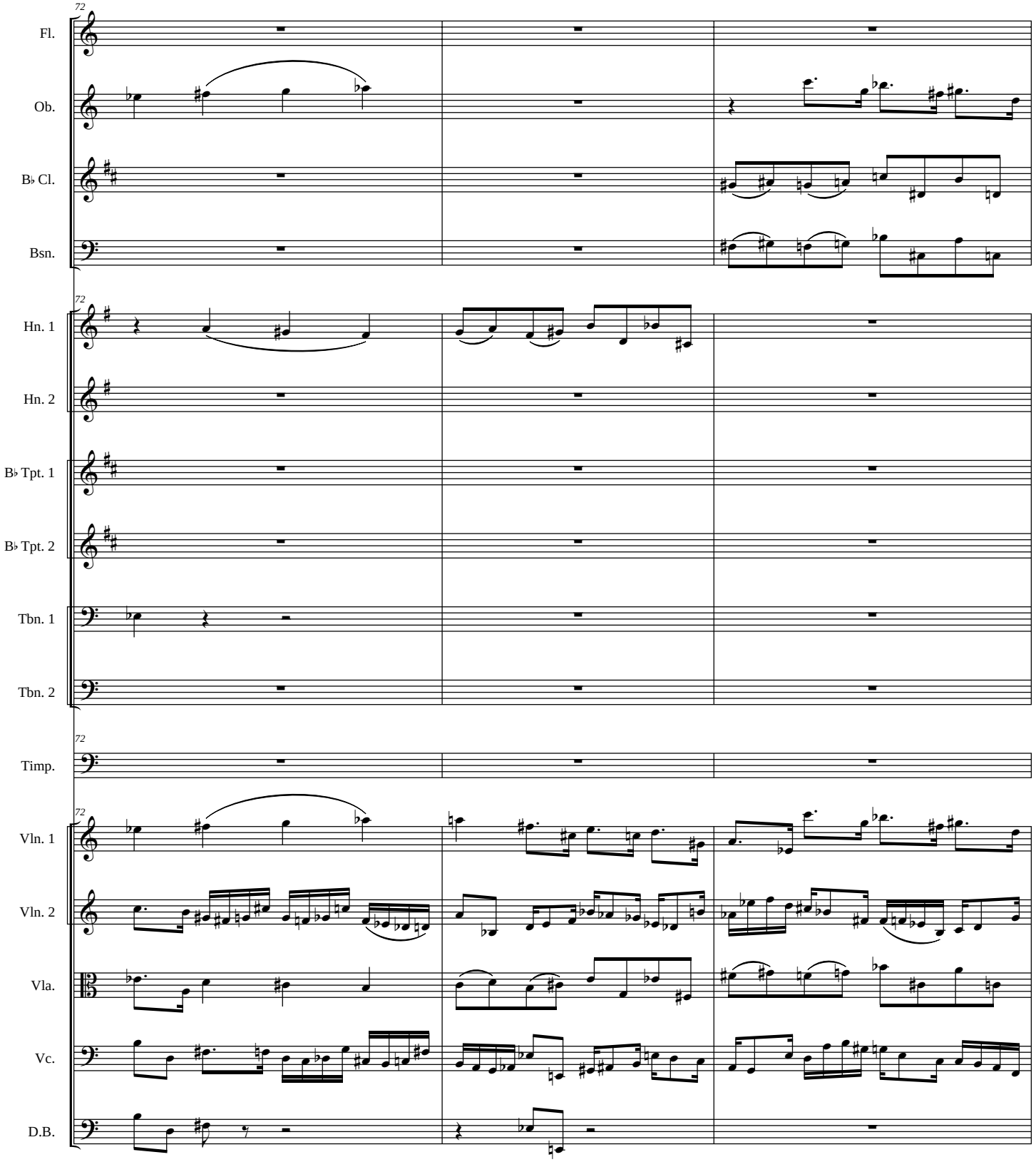
72
Fl.
Ob.
B♭ Cl.
Bsn.
72
Hn. 1
Hn. 2
B♭ Tpt. 1
B♭ Tpt. 2
Tbn. 1
Tbn. 2
72
Timp.
72
Vln. 1
Vln. 2
Vla.
Vc.
D.B.

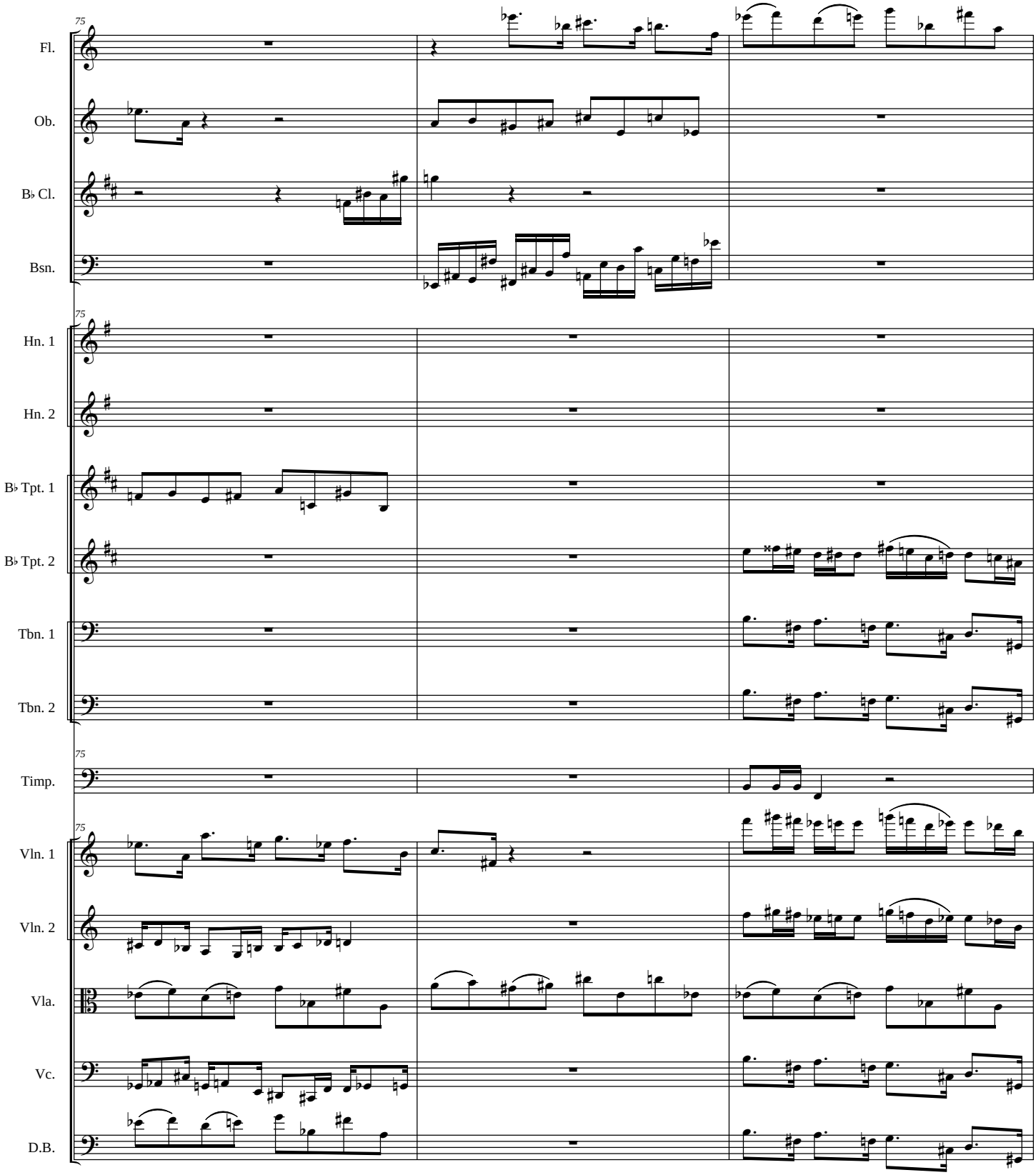
75
Fl.
Ob.
B♭ Cl.
Bsn.
75
Hn. 1
Hn. 2
B♭ Tpt. 1
B♭ Tpt. 2
Tbn. 1
Tbn. 2
75
Timp.
75
Vln. 1
Vln. 2
Vla.
Vc.
D.B.

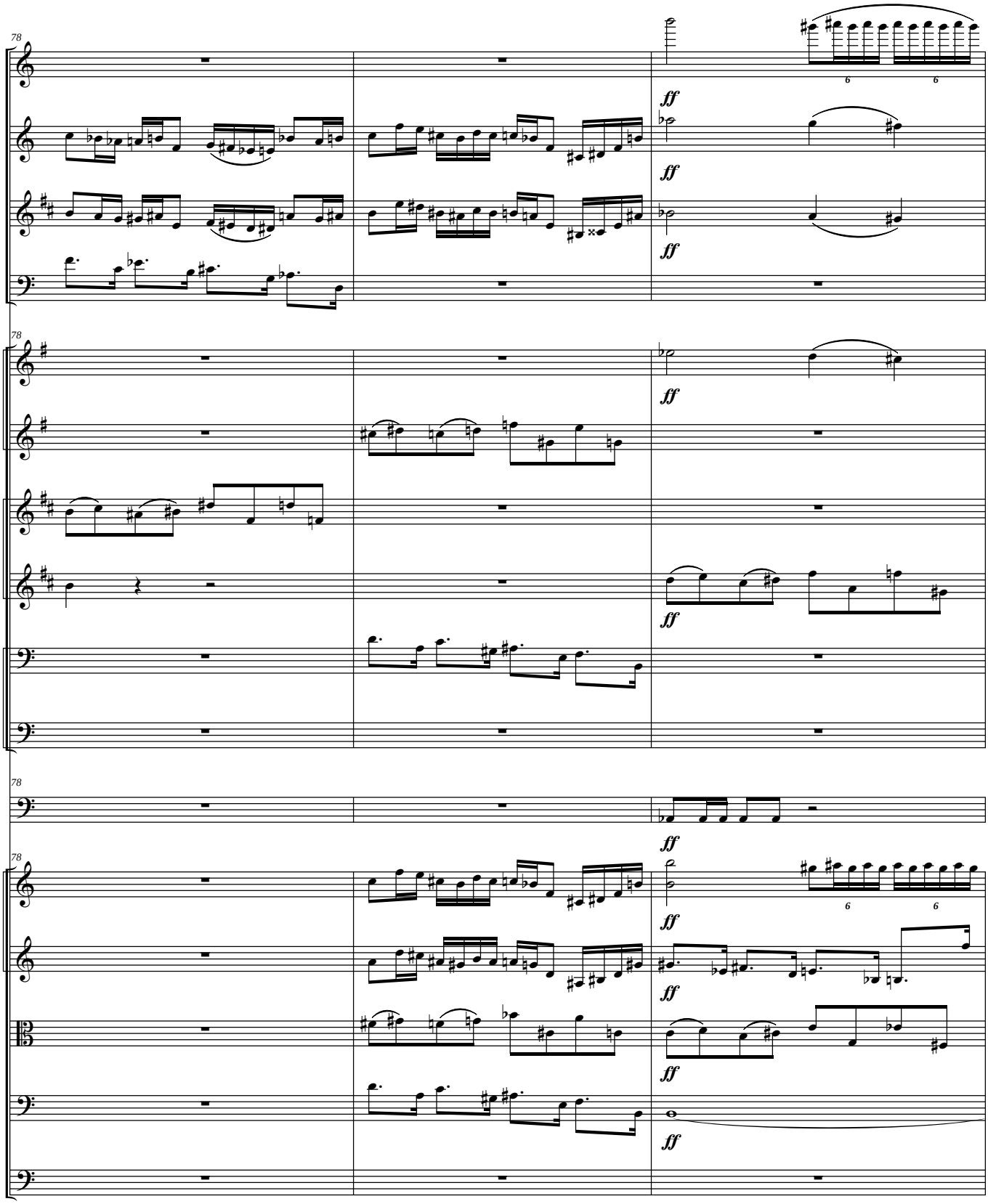
78
Fl.
Ob.
B♭ Cl.
Bsn.
78
Hn. 1
Hn. 2
B♭ Tpt. 1
B♭ Tpt. 2
Tbn. 1
Tbn. 2
78
Timp.
78
Vln. 1
Vln. 2
Vla.
Vc.
D.B.
ff
6
6

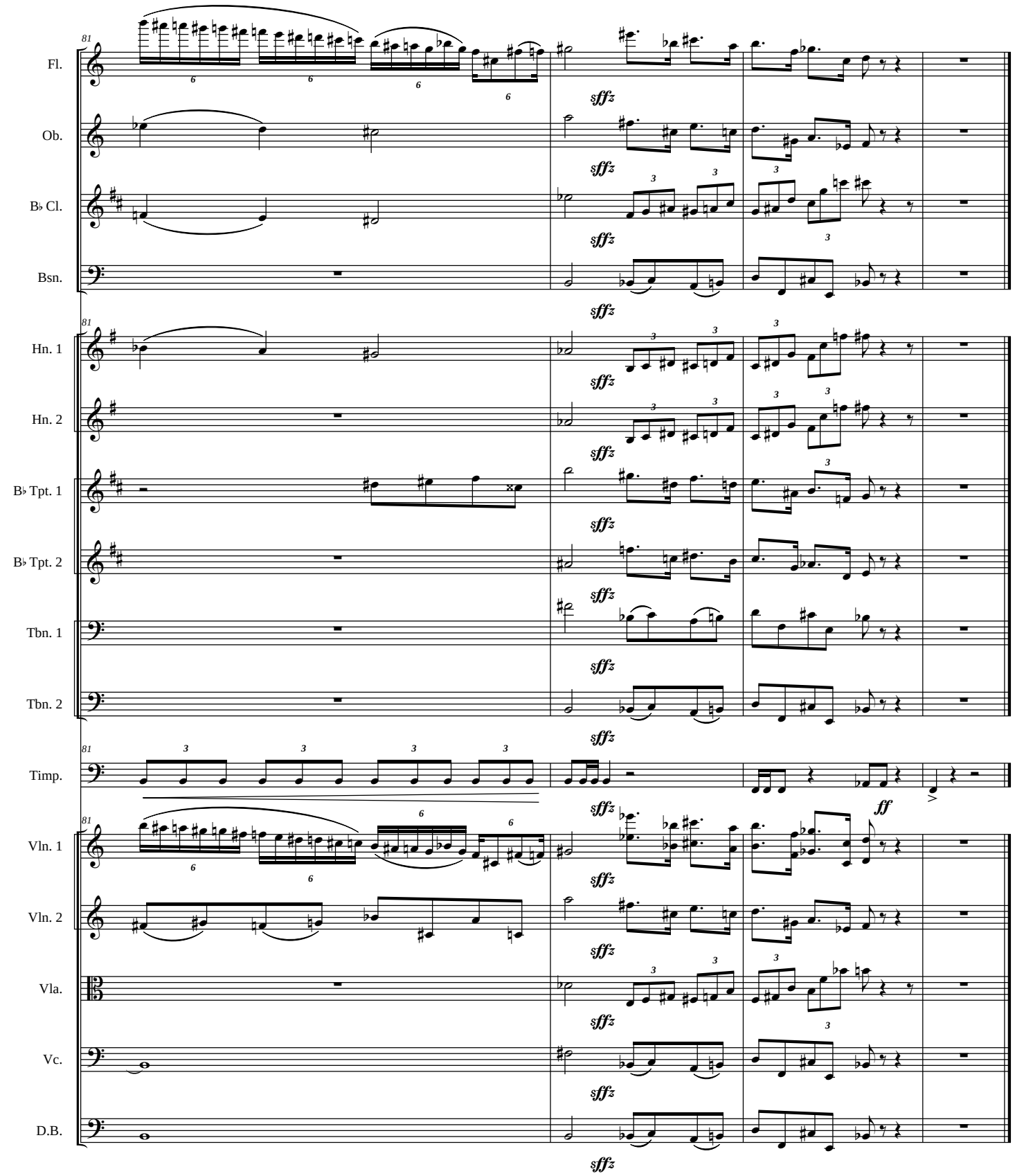
81
Fl.
Ob.
B♭ Cl.
Bsn.
Hn. 1
Hn. 2
B♭ Tpt. 1
B♭ Tpt. 2
Tbn. 1
Tbn. 2
Timp.
Vln. 1
Vln. 2
Vla.
Vc.
D.B.
sffz
ff

Flute

The Engine

(for Roger W. Johnson)

James C. Burke

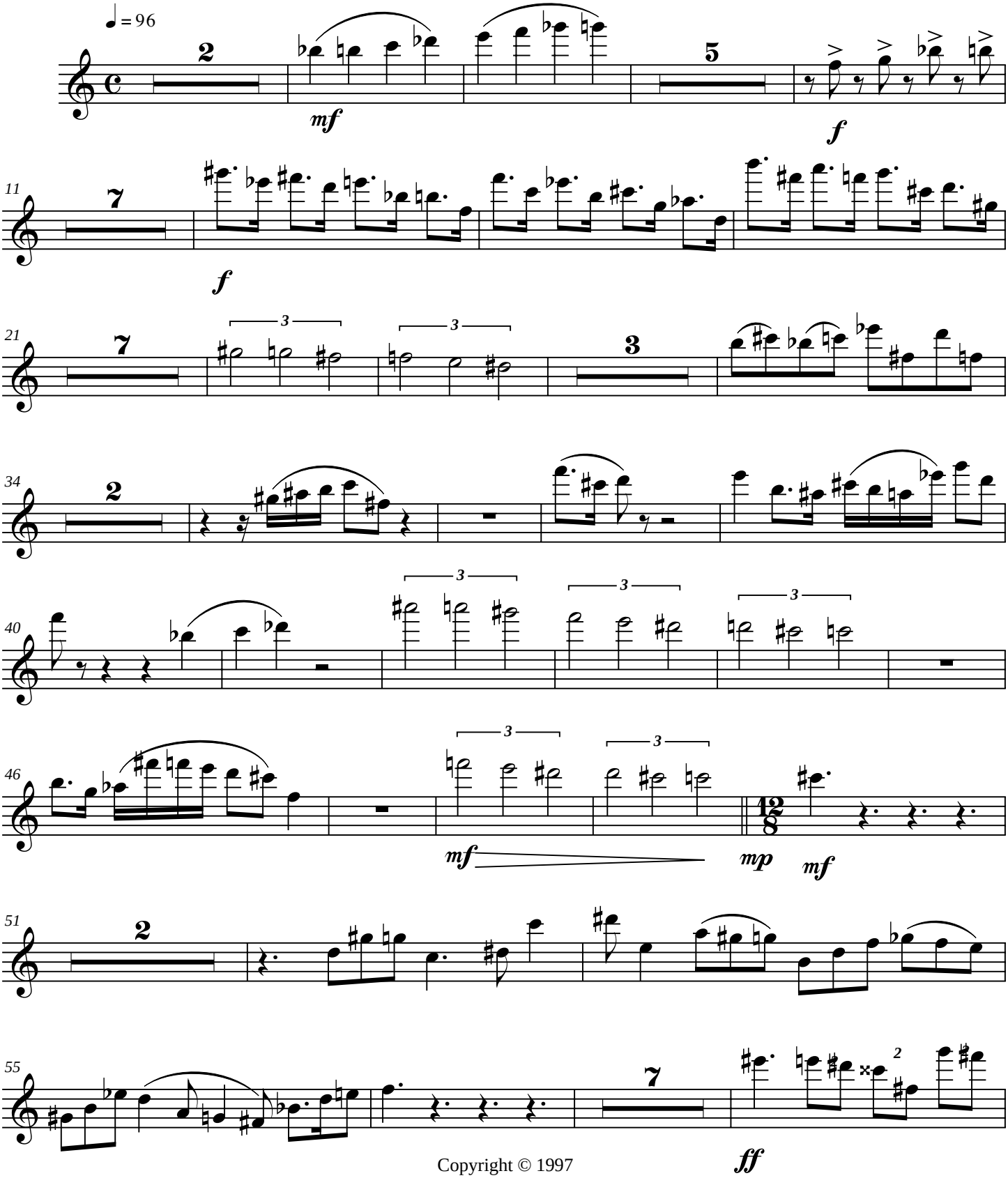

Copyright © 1997

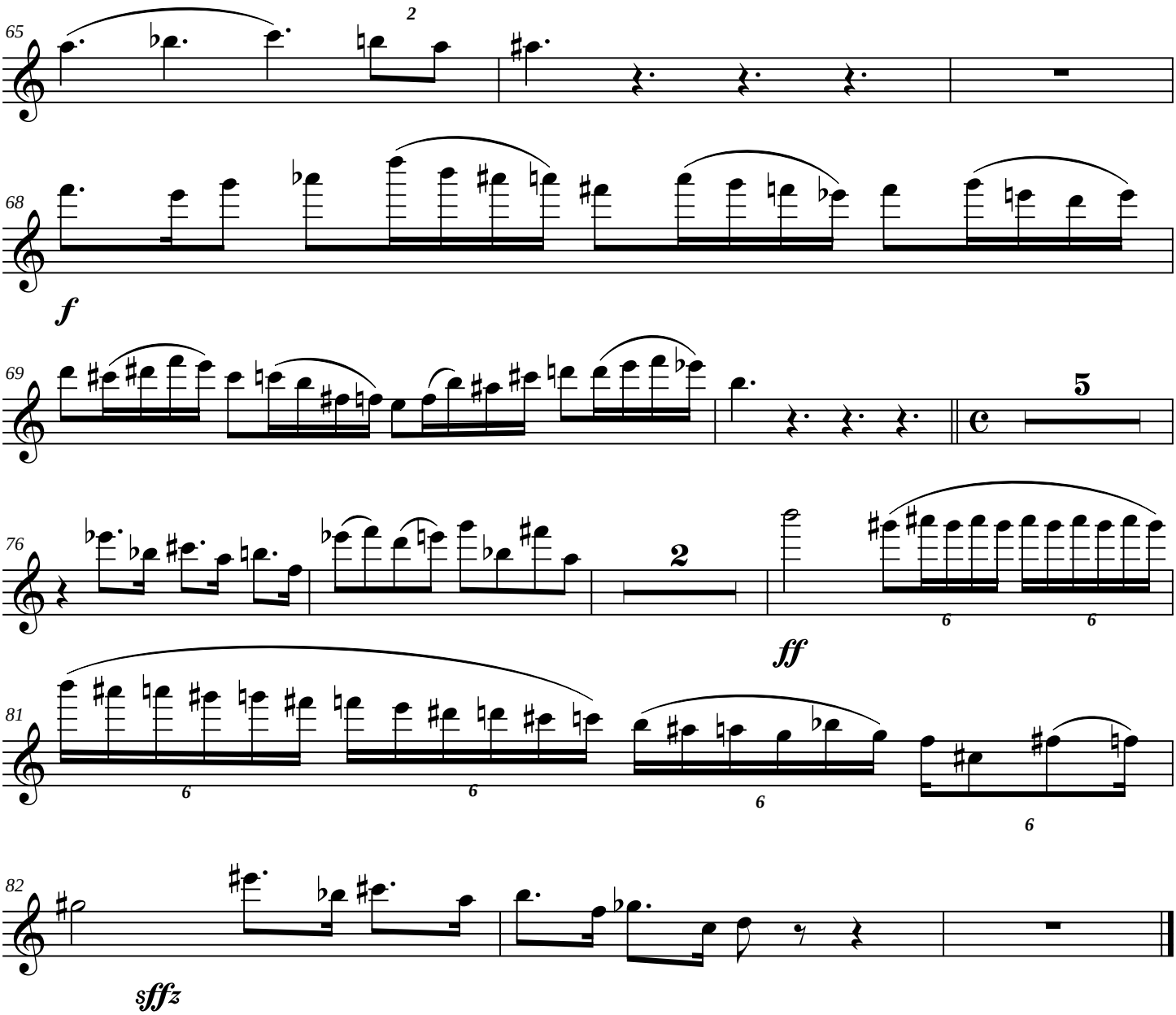
65
2
68
f
69
5
76
2
ff
6
6
81
6
6
6
6
82
sfffz

Oboe

The Engine

(for Roger W. Johnson)

James C. Burke

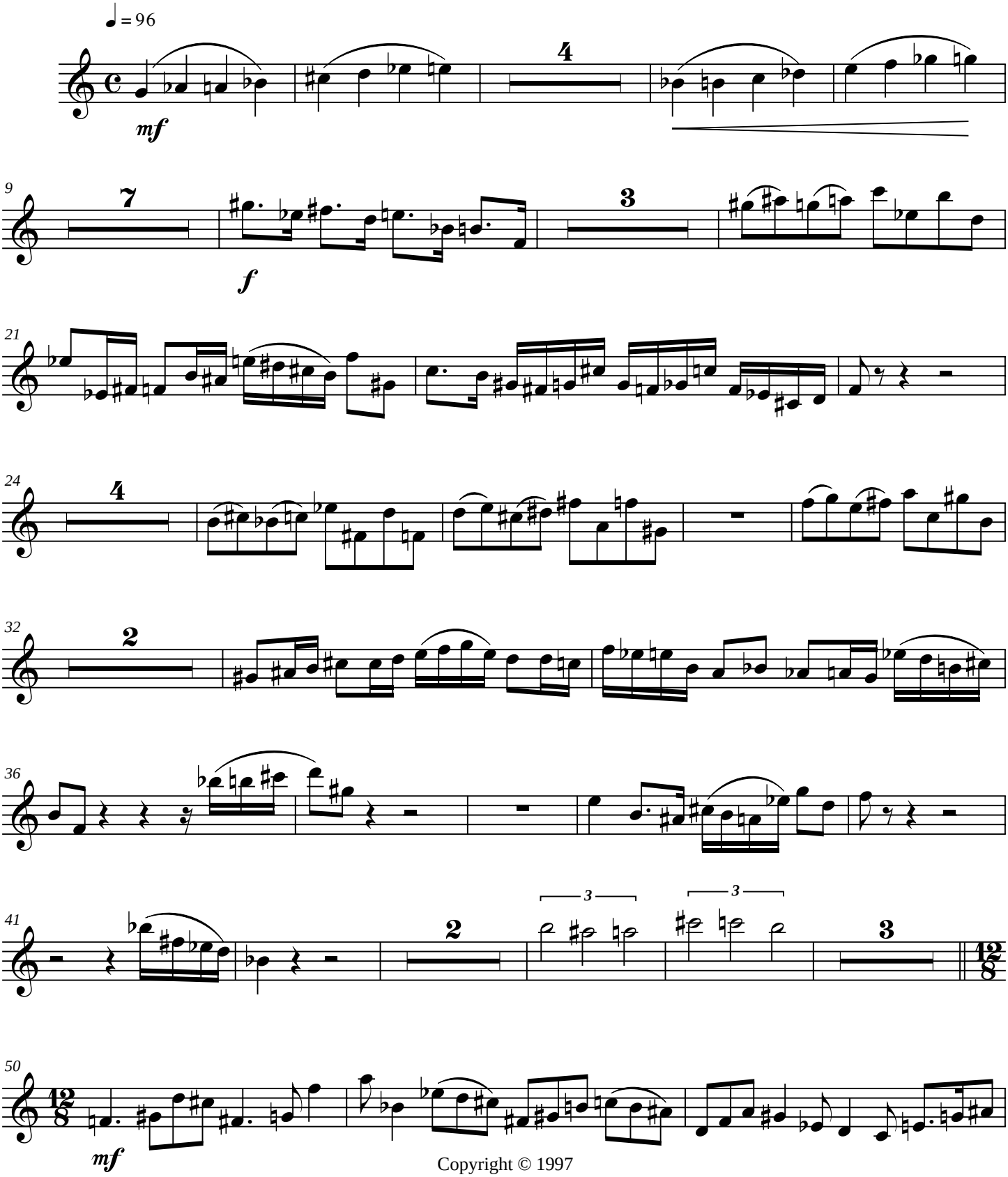

Copyright © 1997

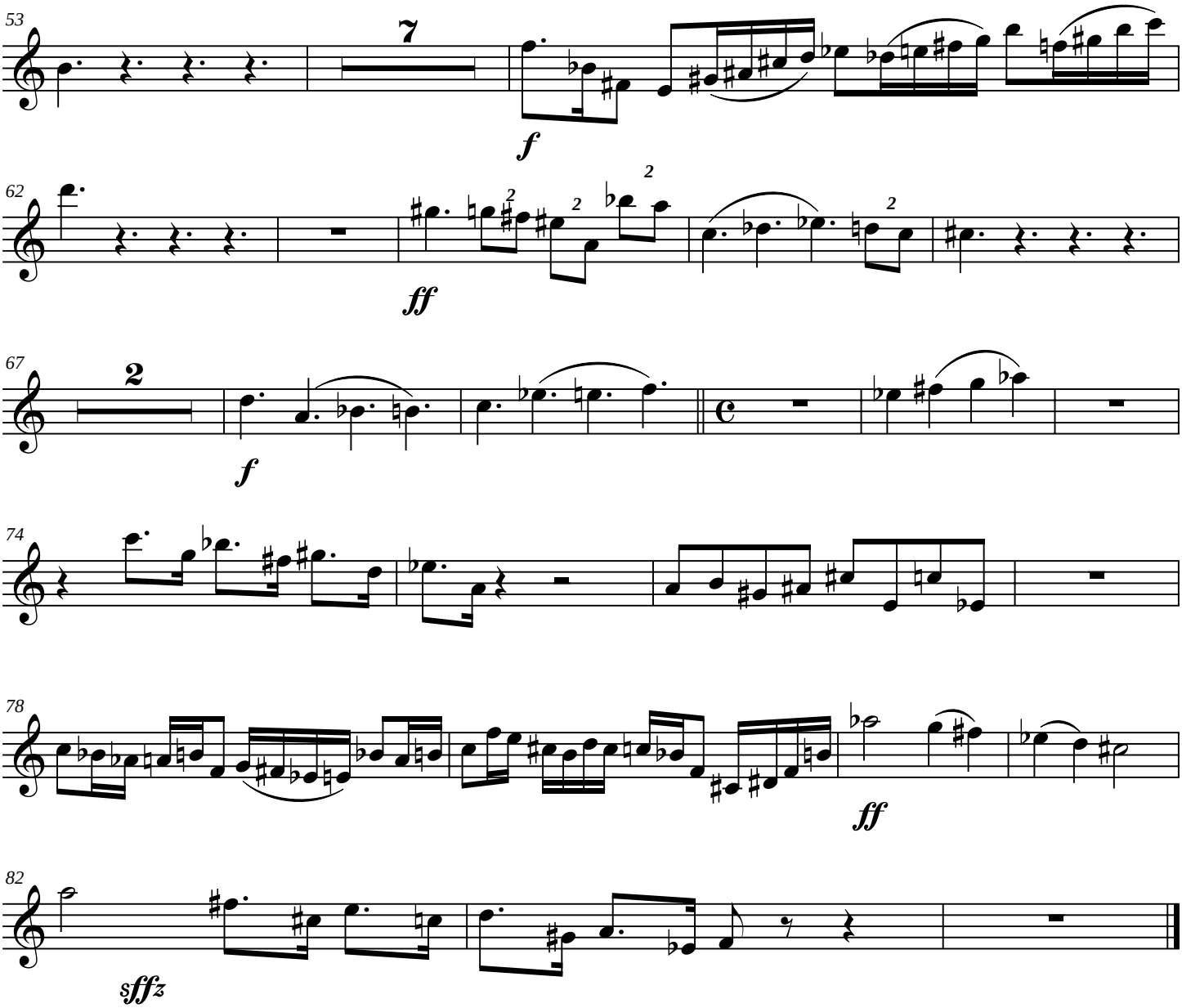
53
7
f
62
2
2
2
ff
67
2
f
74
78
ff
82
sffz

The Engine

(for Roger W. Johnson)

Clarinet in B♭

James C. Burke

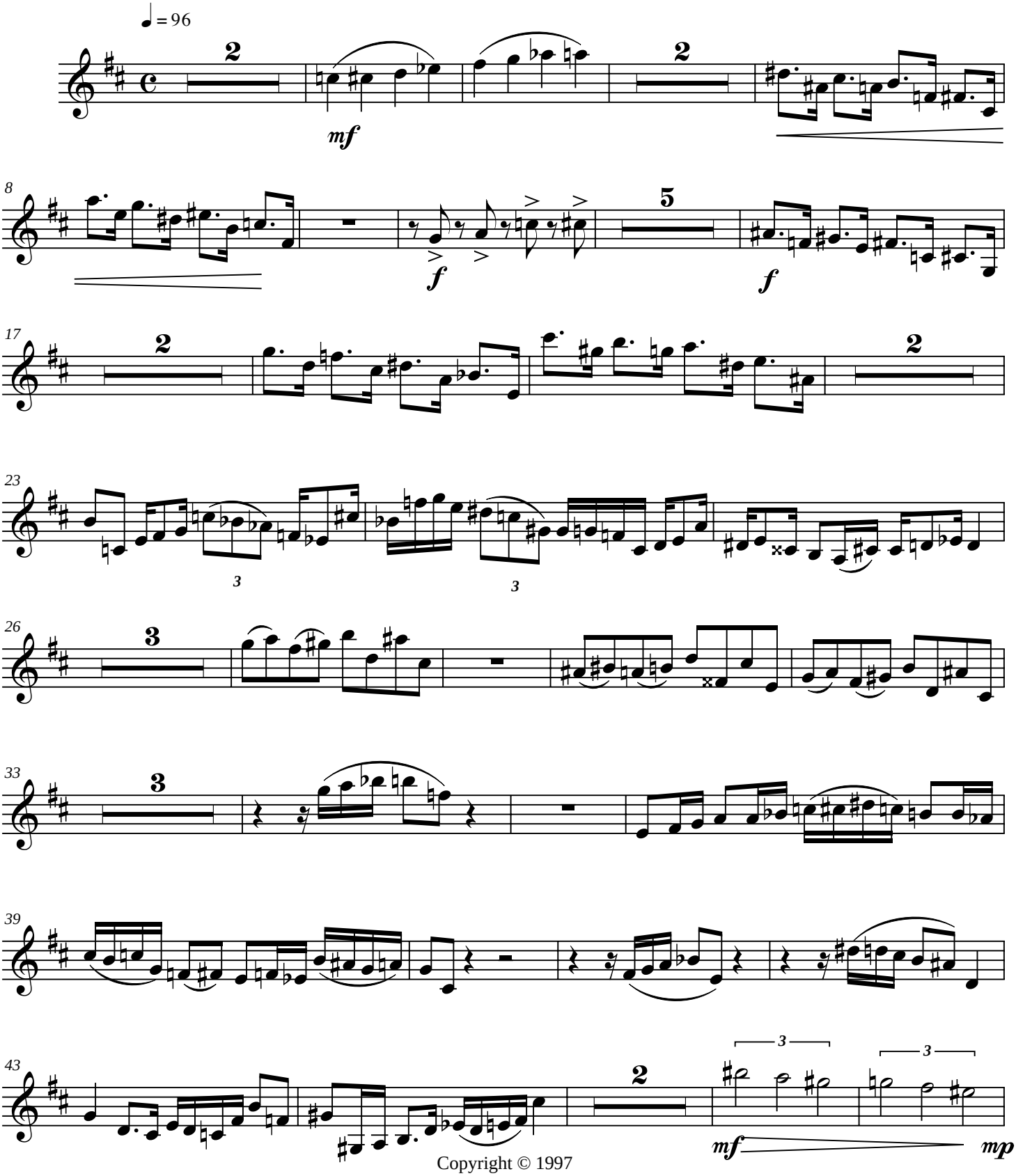

Copyright © 1997

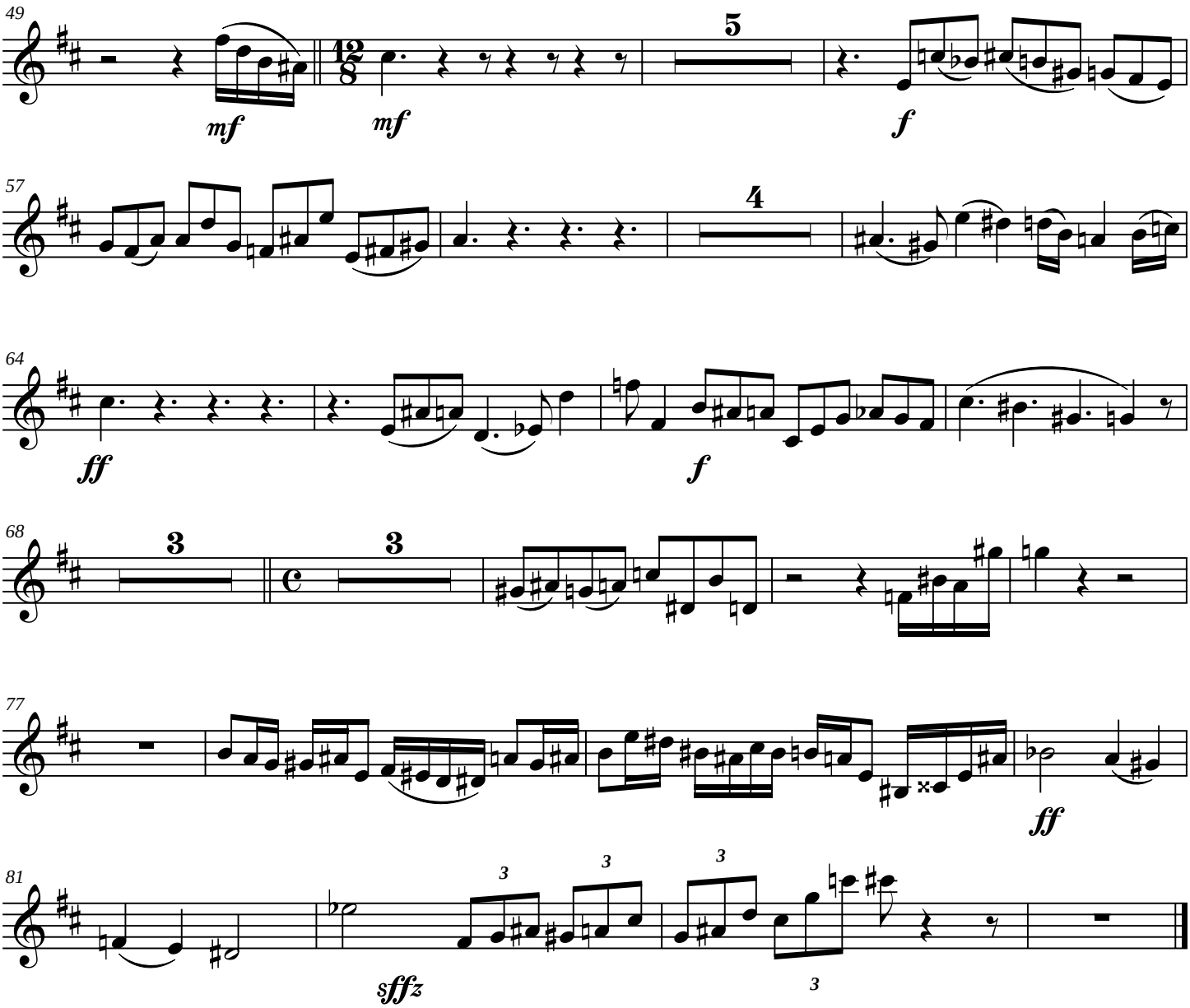
49
mf
mf
5
f
57
4
64
ff
f
68
3
3
77
ff
81
3
3
3
sfffz

Bassoon

The Engine

(for Roger W. Johnson)

James C. Burke

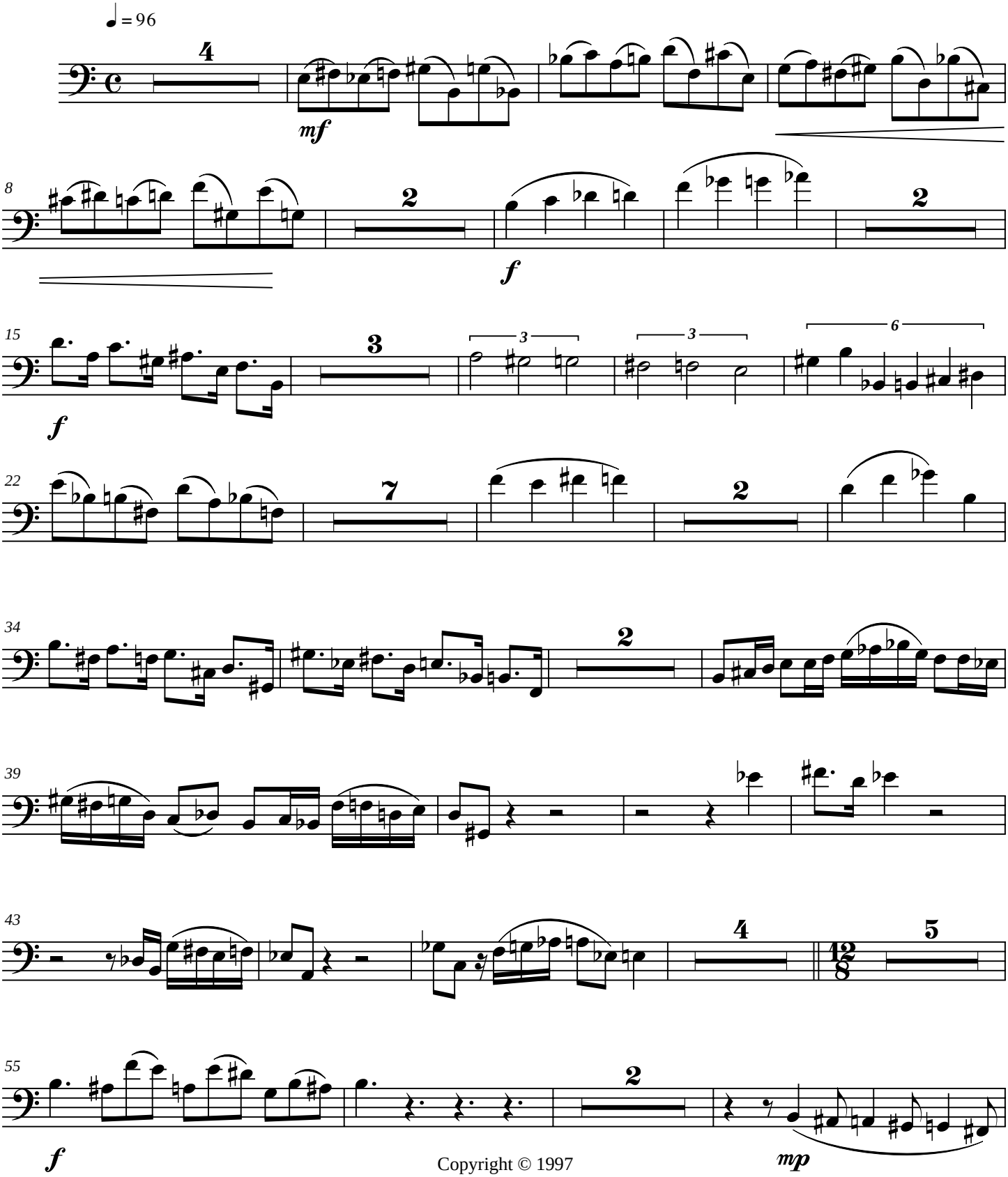

Copyright © 1997

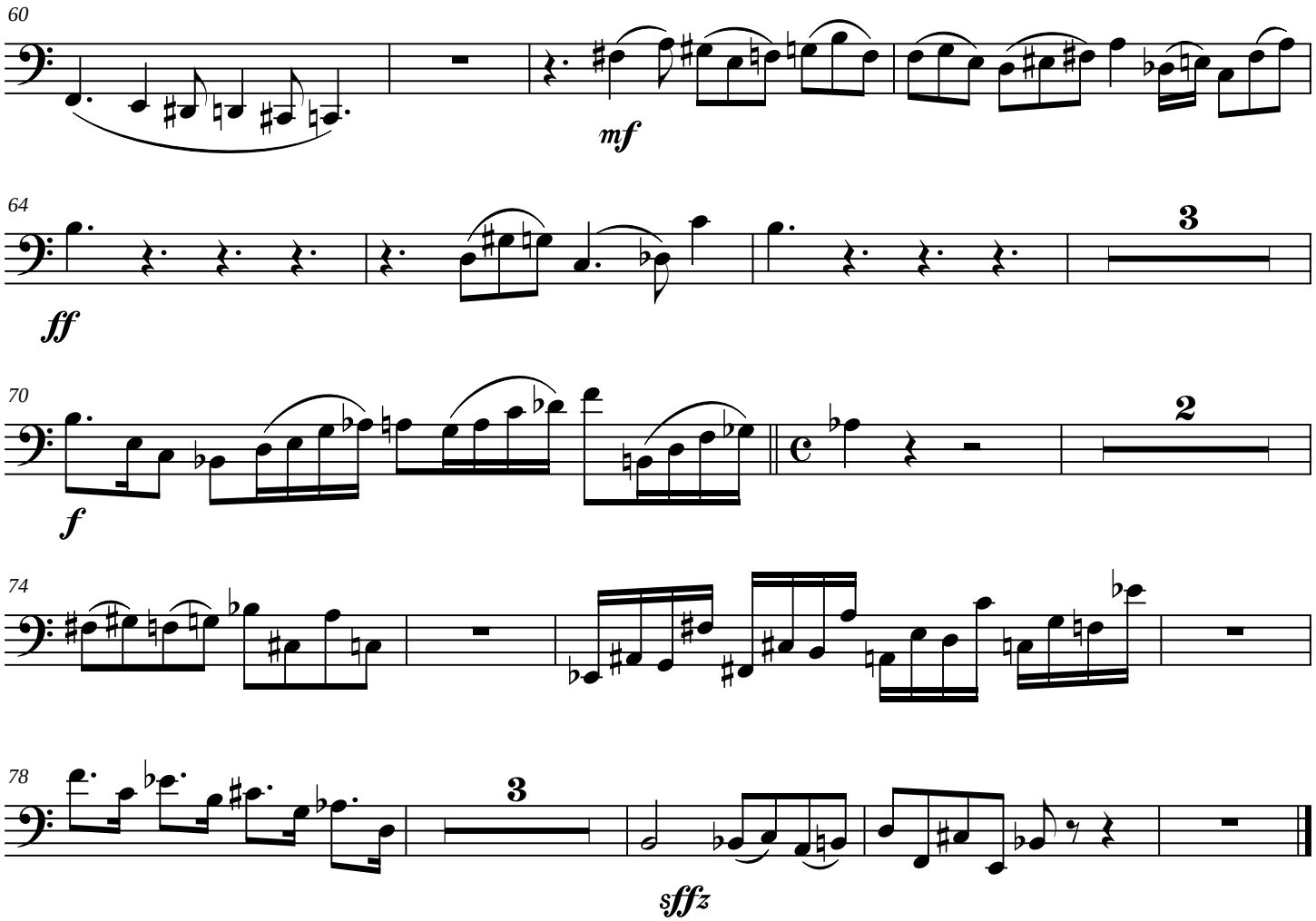
60
mf
64
3
ff
70
2
f
74
78
3
sffz

Horn in F 1

The Engine

(for Roger W. Johnson)

James C. Burke

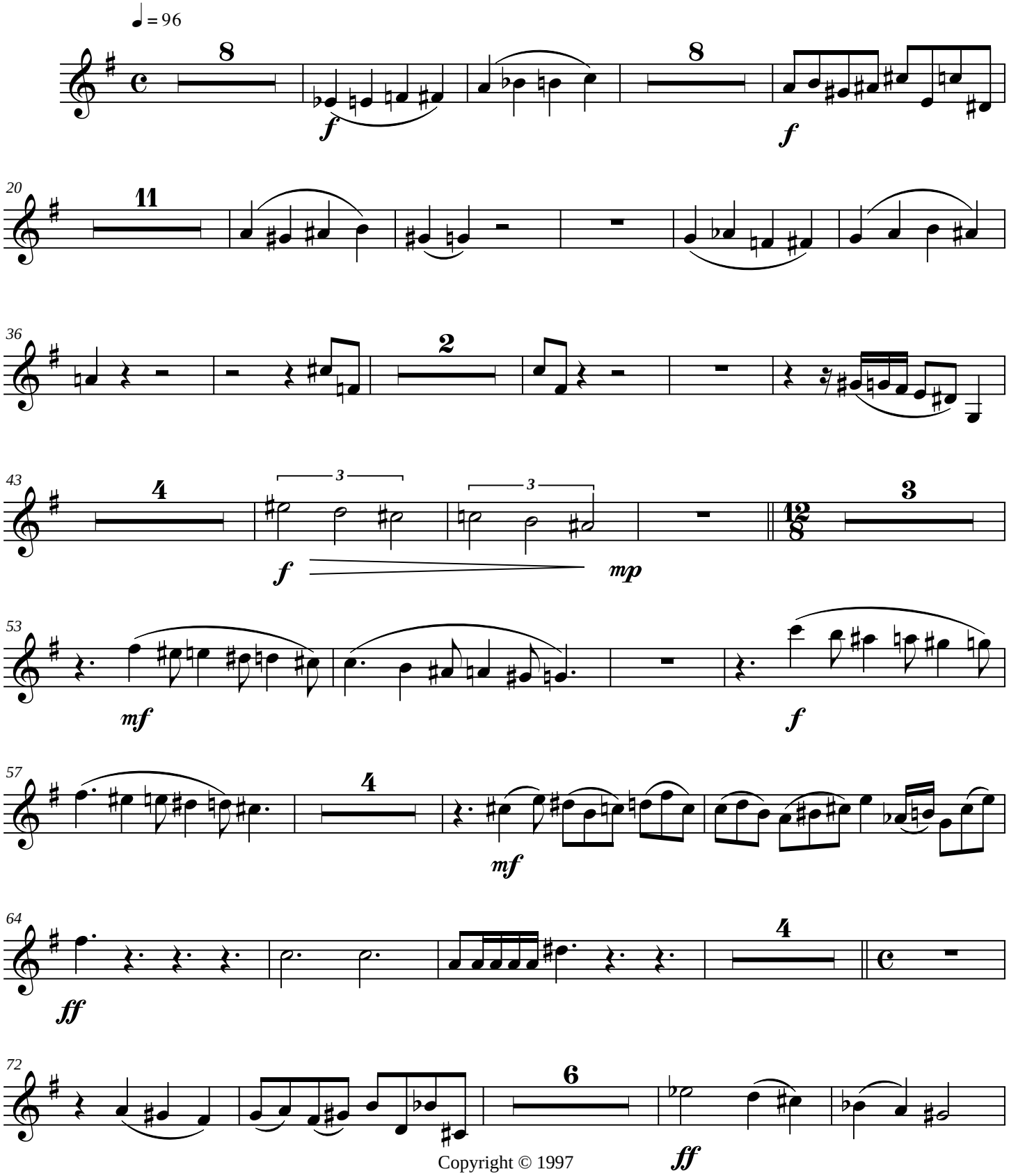

Copyright © 1997

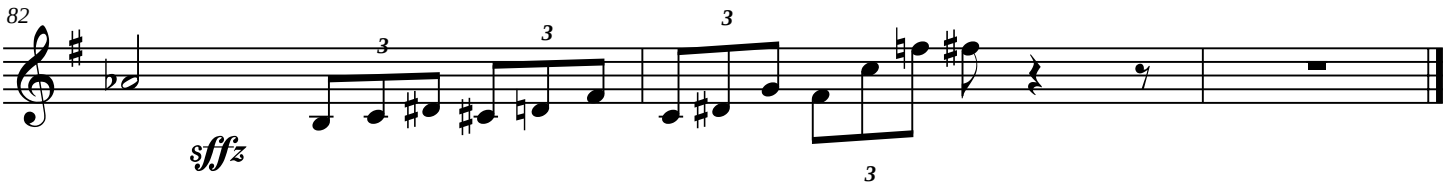
82
3
3
3
sfffz
3

Horn in F 2

The Engine

(for Roger W. Johnson)

James C. Burke

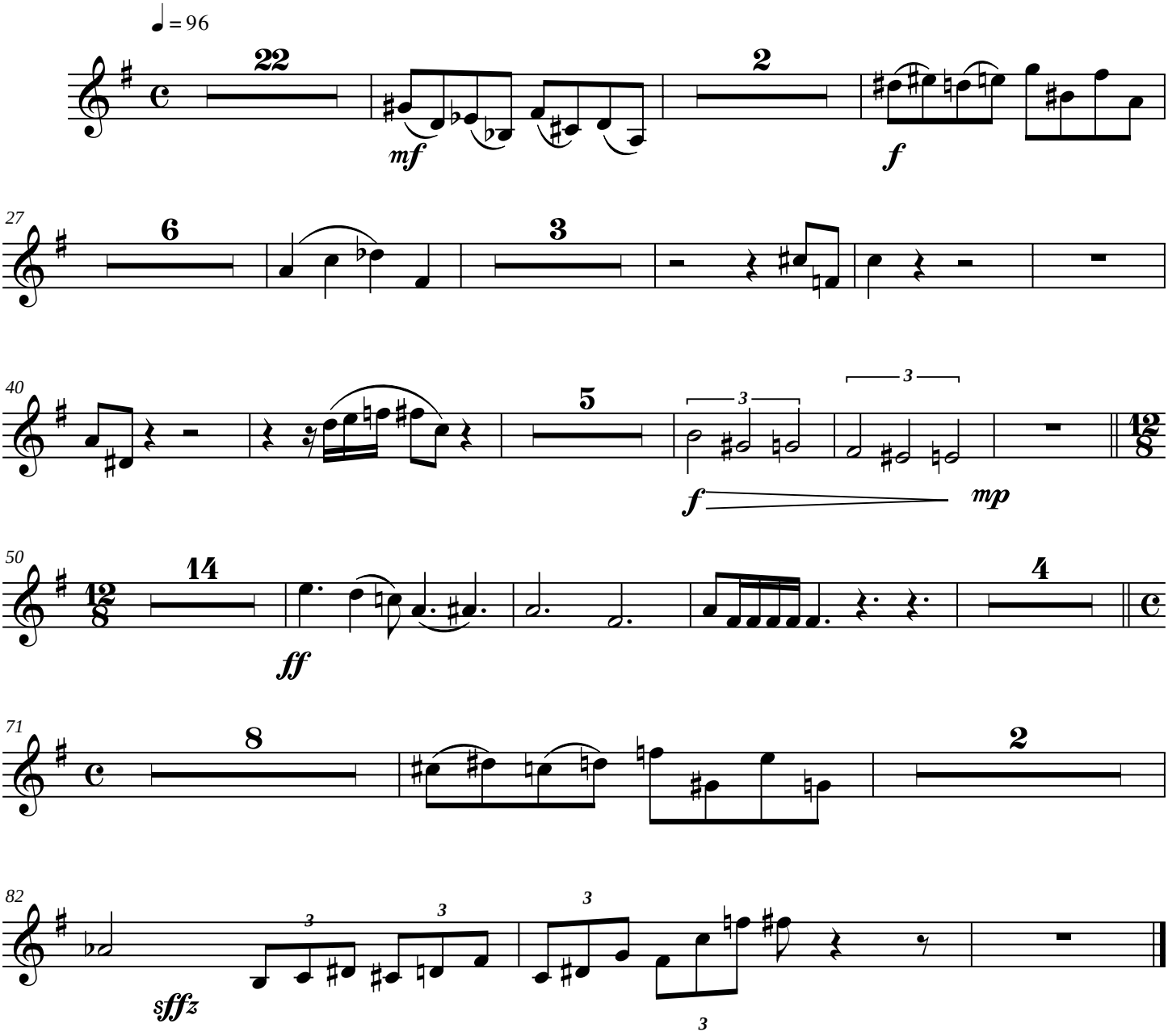

Copyright © 1997

Trumpet in B♭ 1

The Engine

(for Roger W. Johnson)

James C. Burke

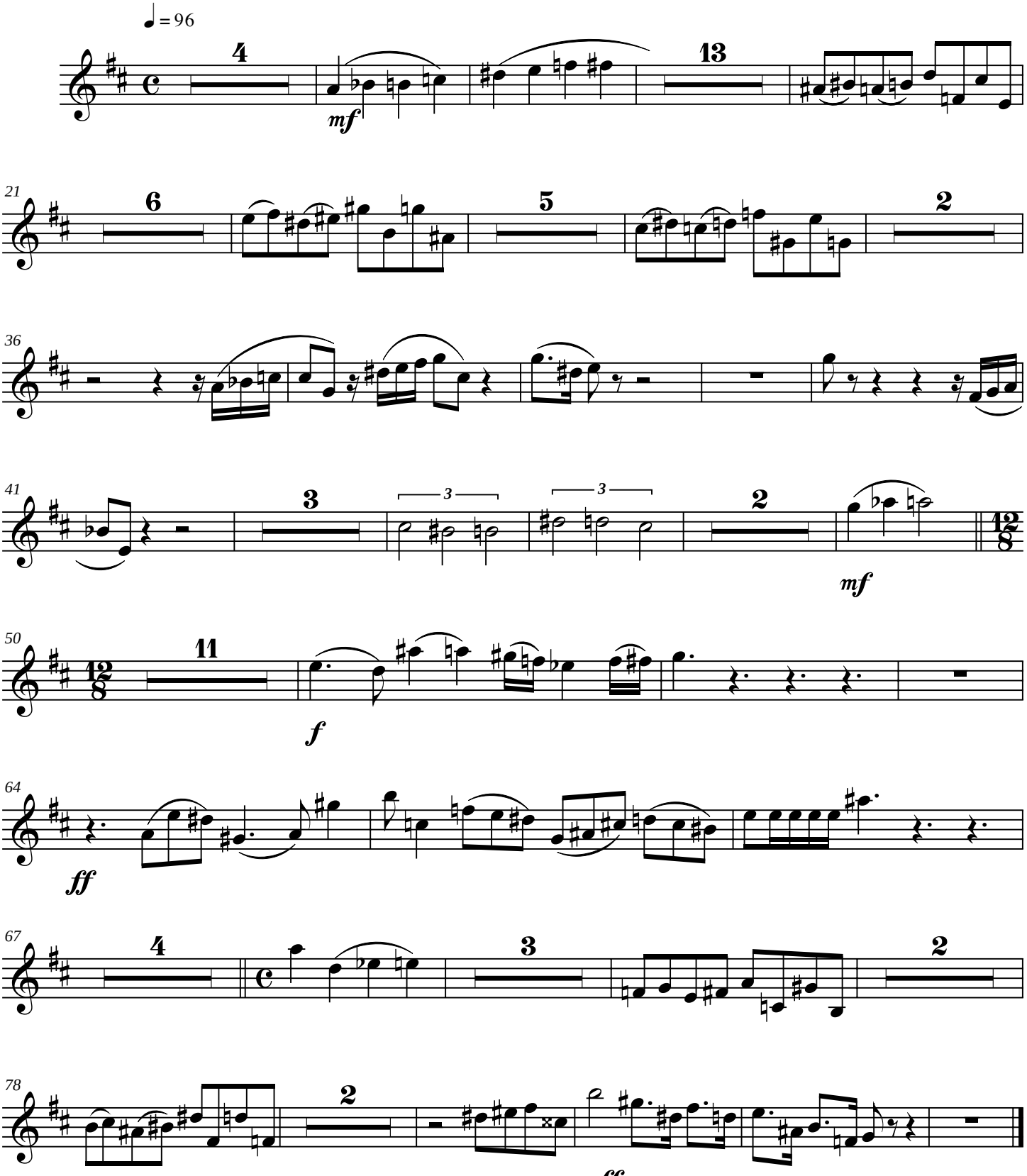

Copyright © 1997 sffz

The Engine

(for Roger W. Johnson)

Trumpet in B♭ 2

James C. Burke

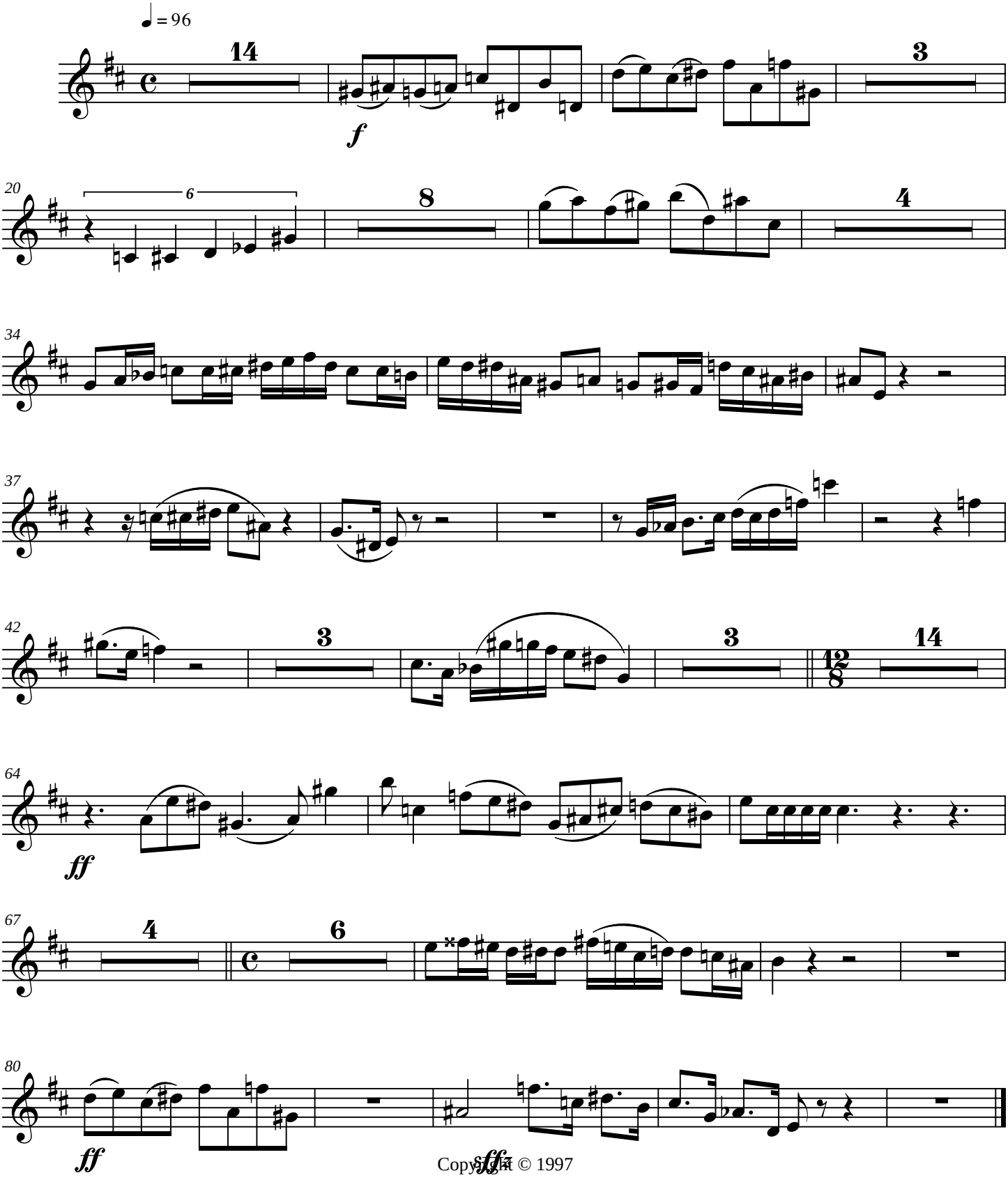

Copyright © 1997

Trombone 1

The Engine

(for Roger W. Johnson)

James C. Burke

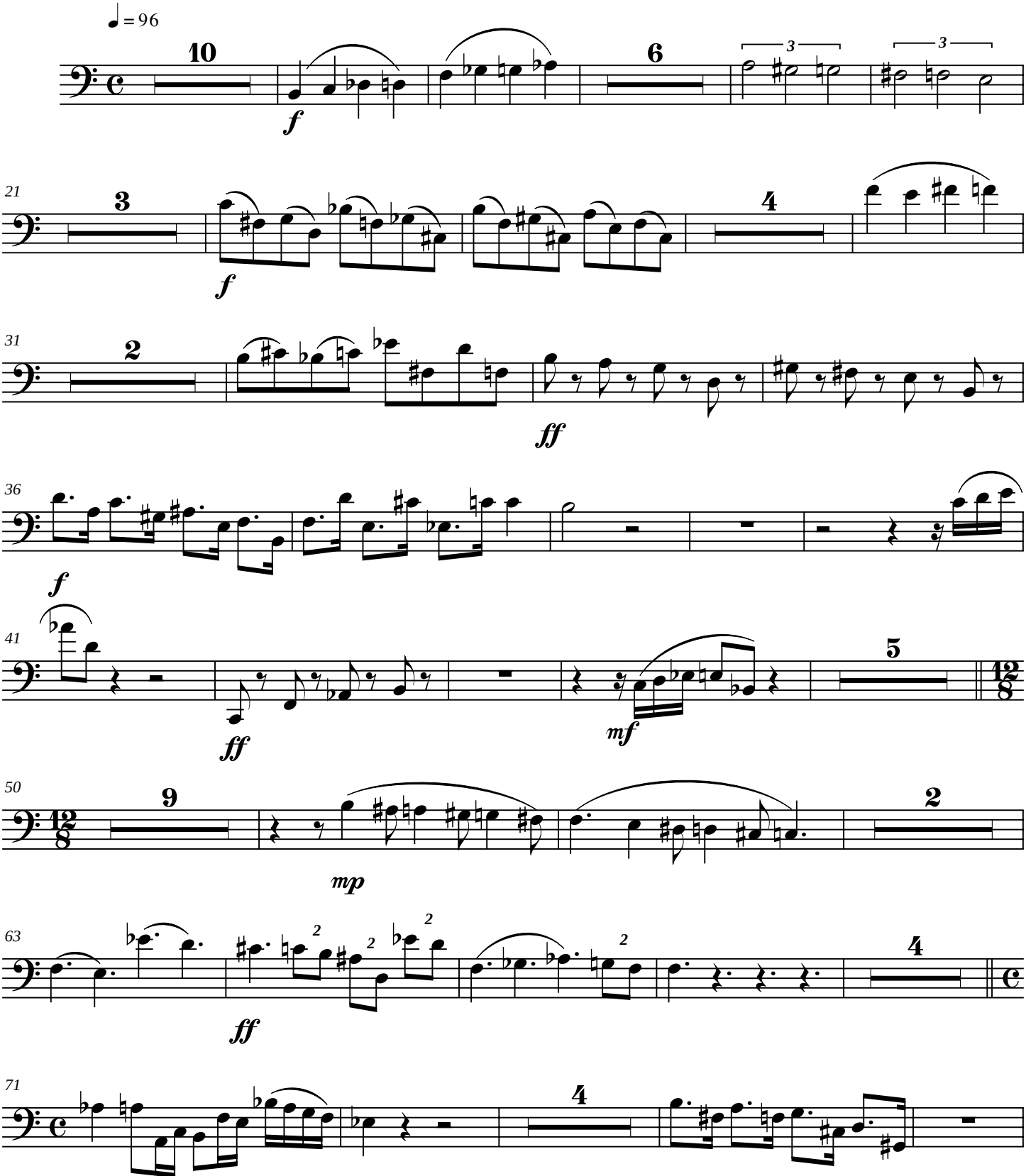

Copyright © 1997

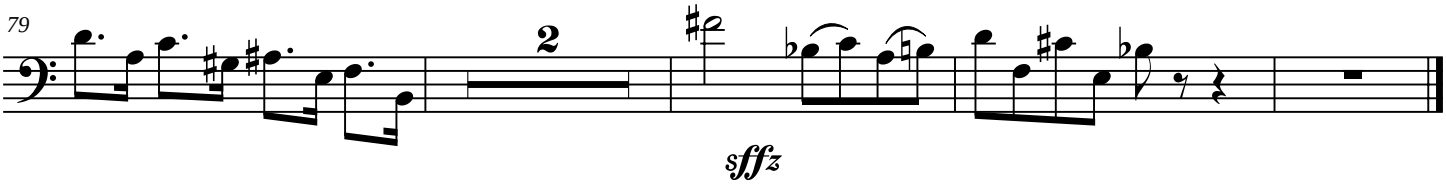
79
2
sffz

Trombone 2

The Engine

(for Roger W. Johnson)

James C. Burke

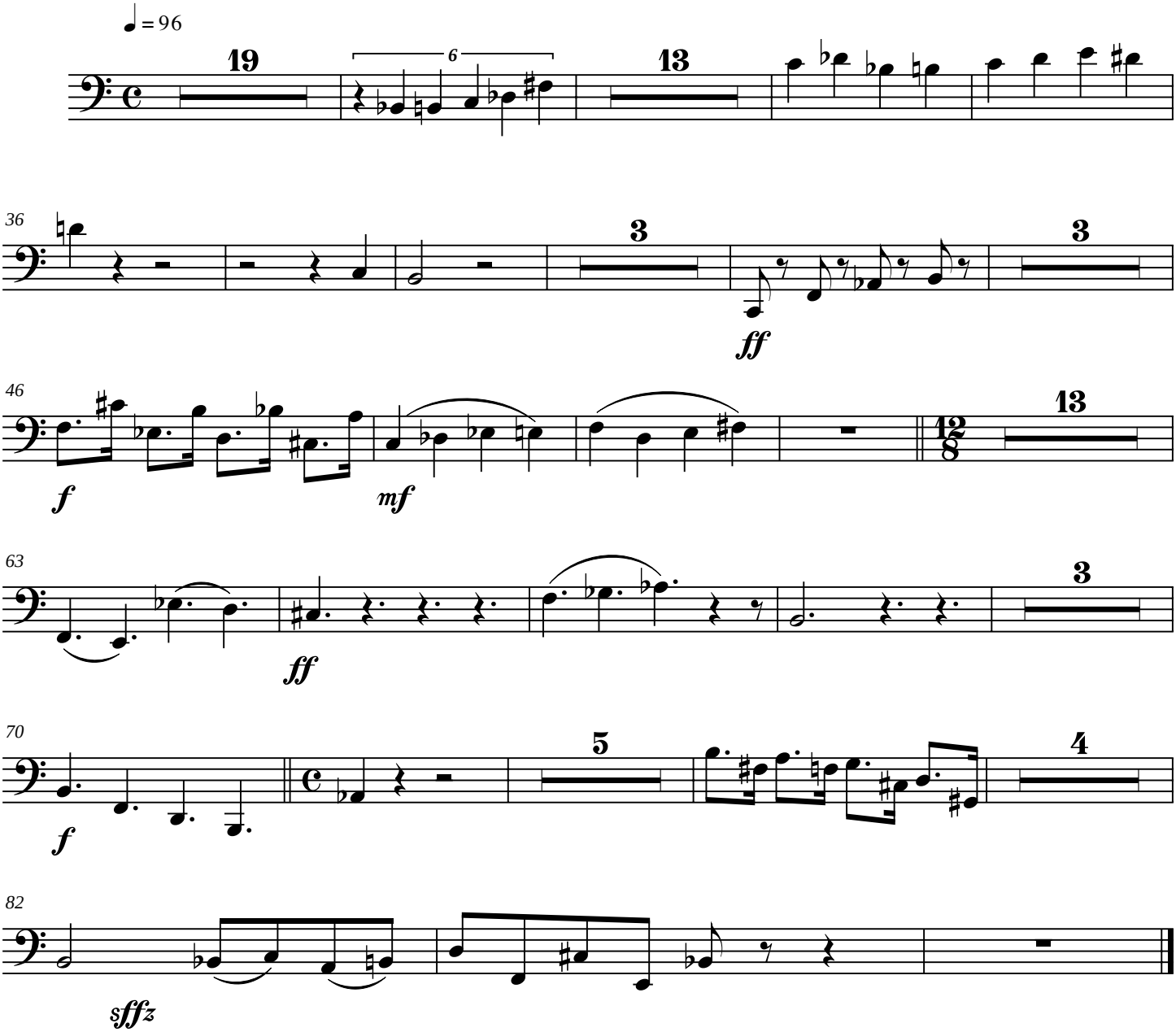

Copyright © 1997

Timpani

The Engine

(for Roger W. Johnson)

James C. Burke

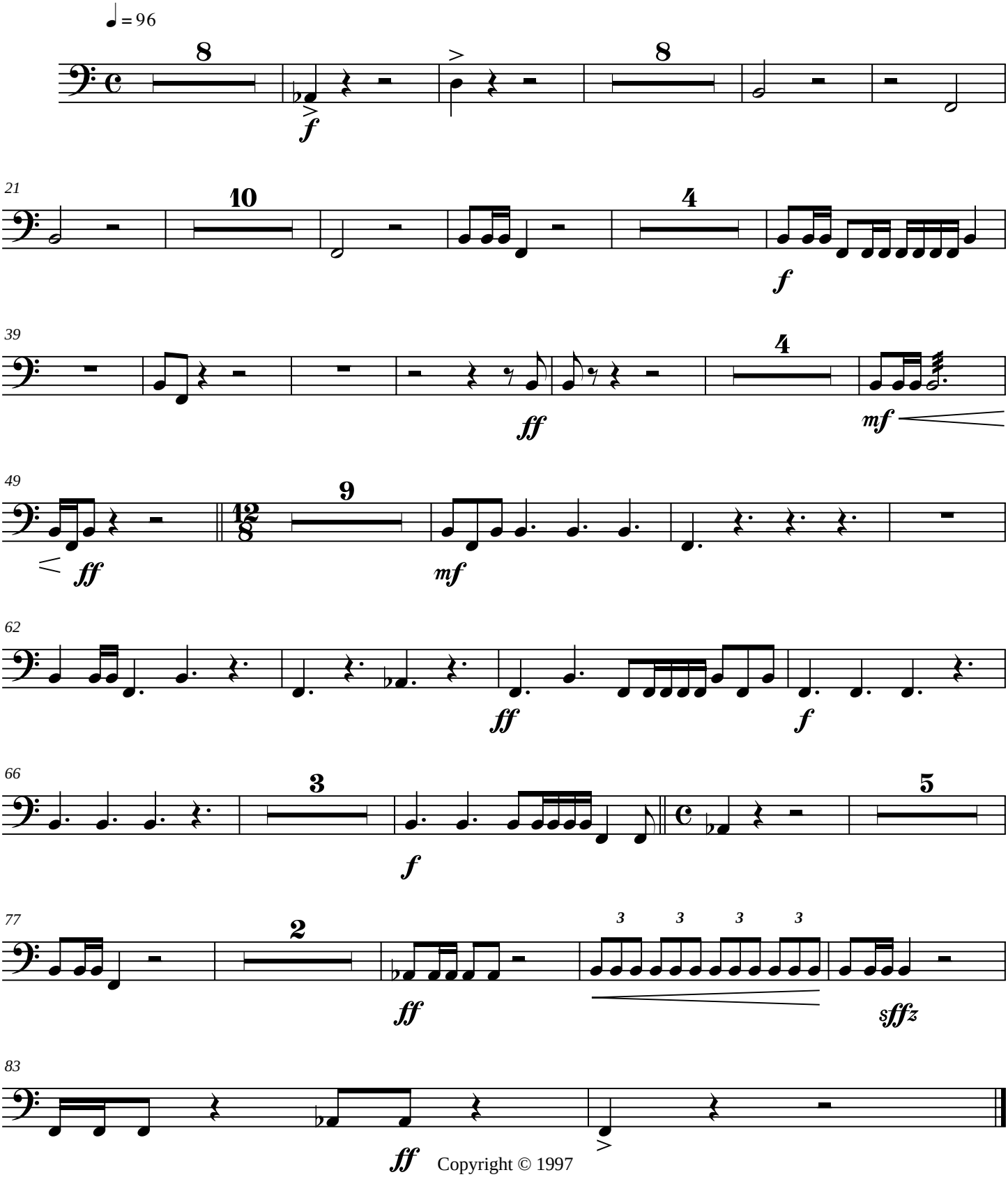

Copyright © 1997

Violin 1

The Engine

(for Roger W. Johnson)

James C. Burke

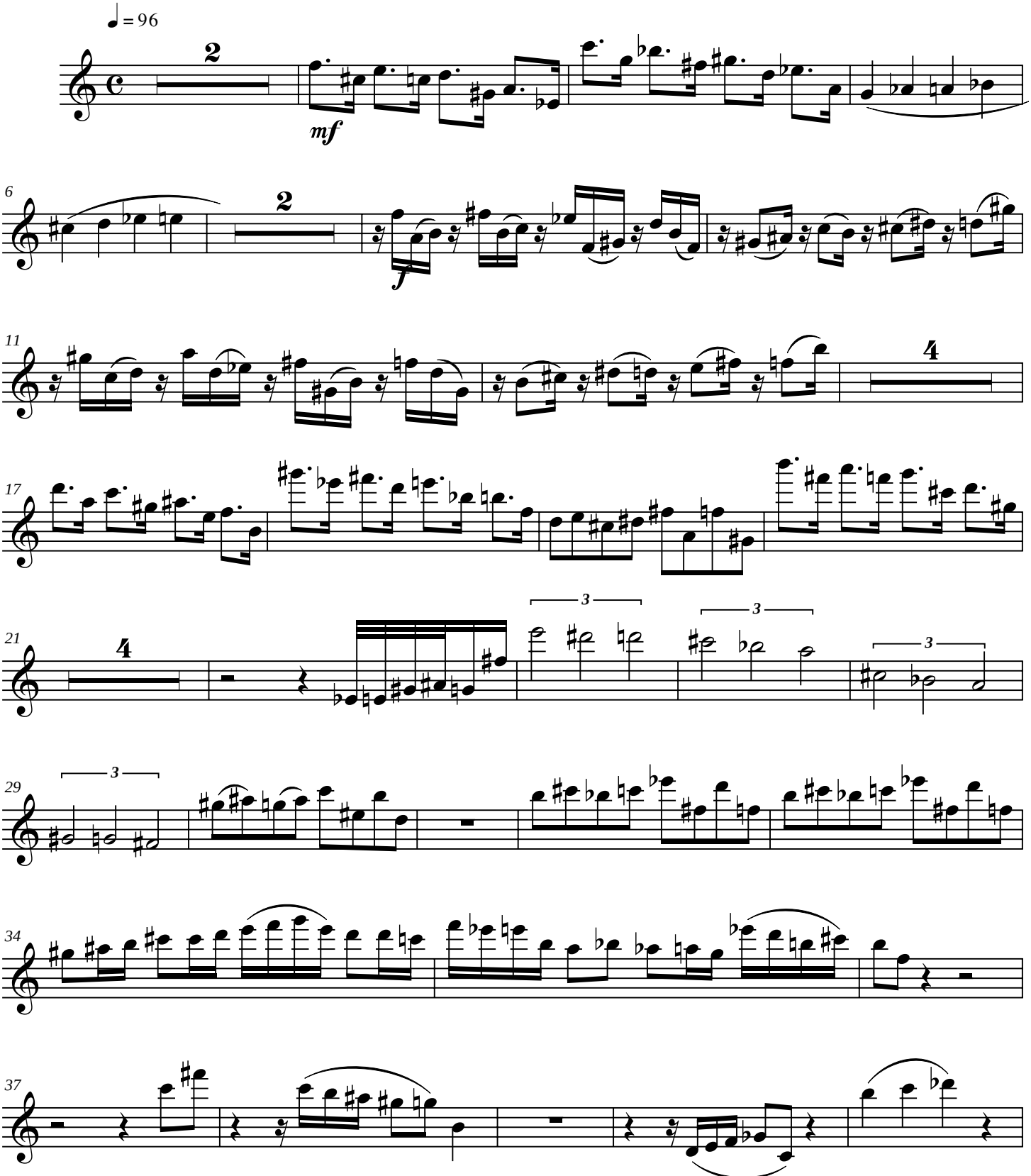

Copyright © 1997

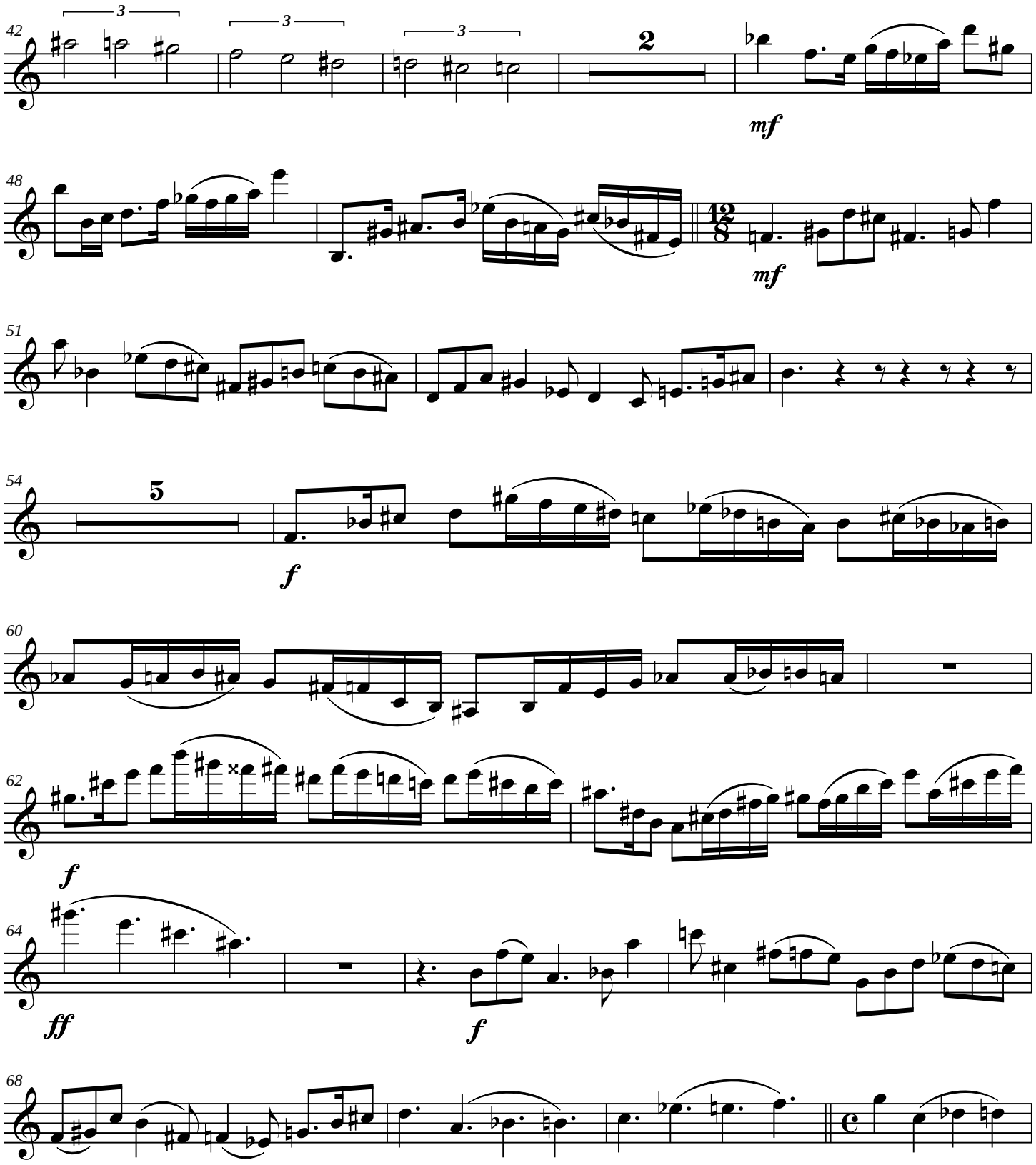
42
3
3
3
2
mf
48
mf
51
54
5
f
60
62
f
64
ff
f
68

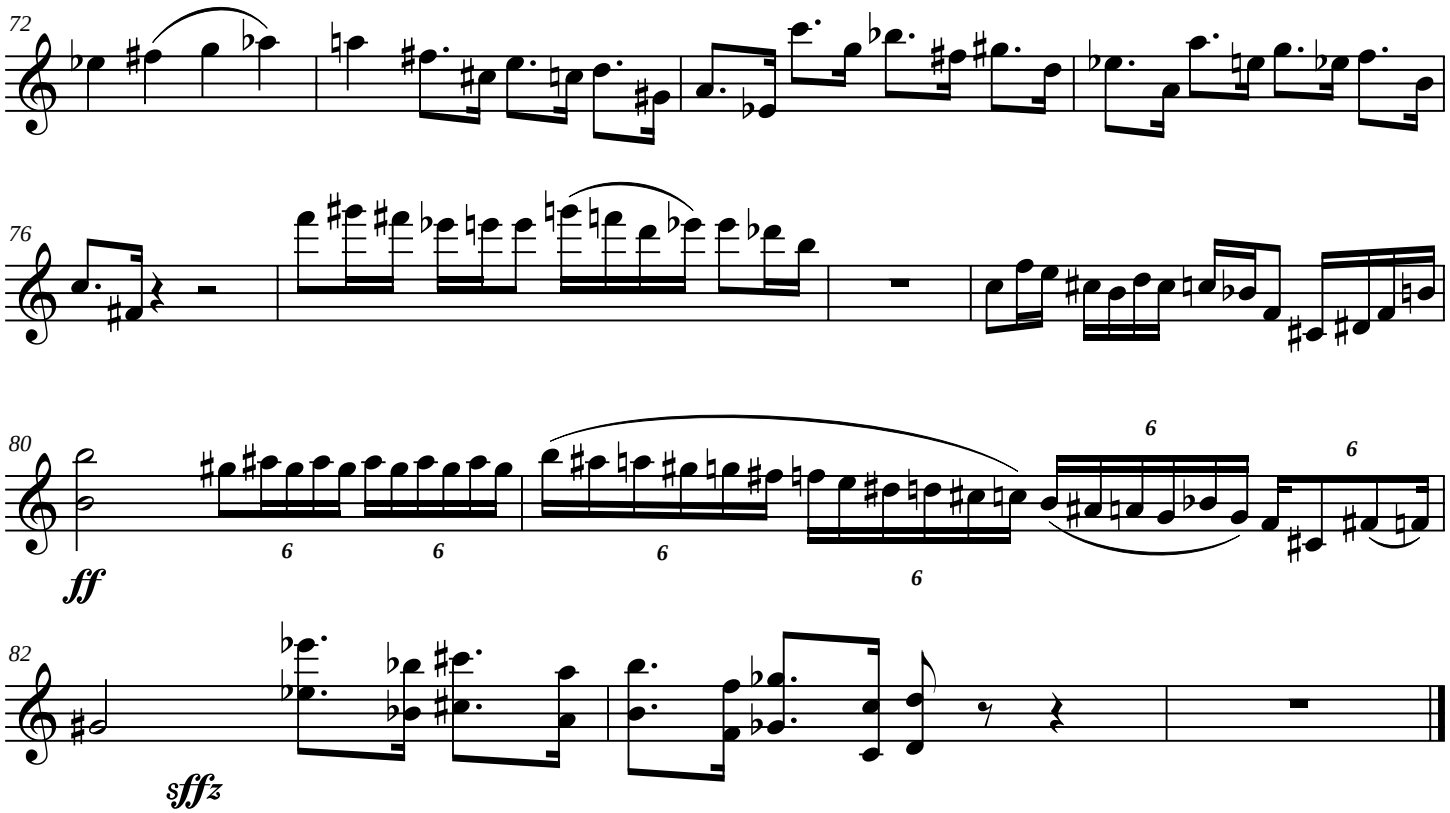
72
76
80
ff
6
6
6
6
6
82
sfffz

Violin 2

The Engine

(for Roger W. Johnson)

James C. Burke

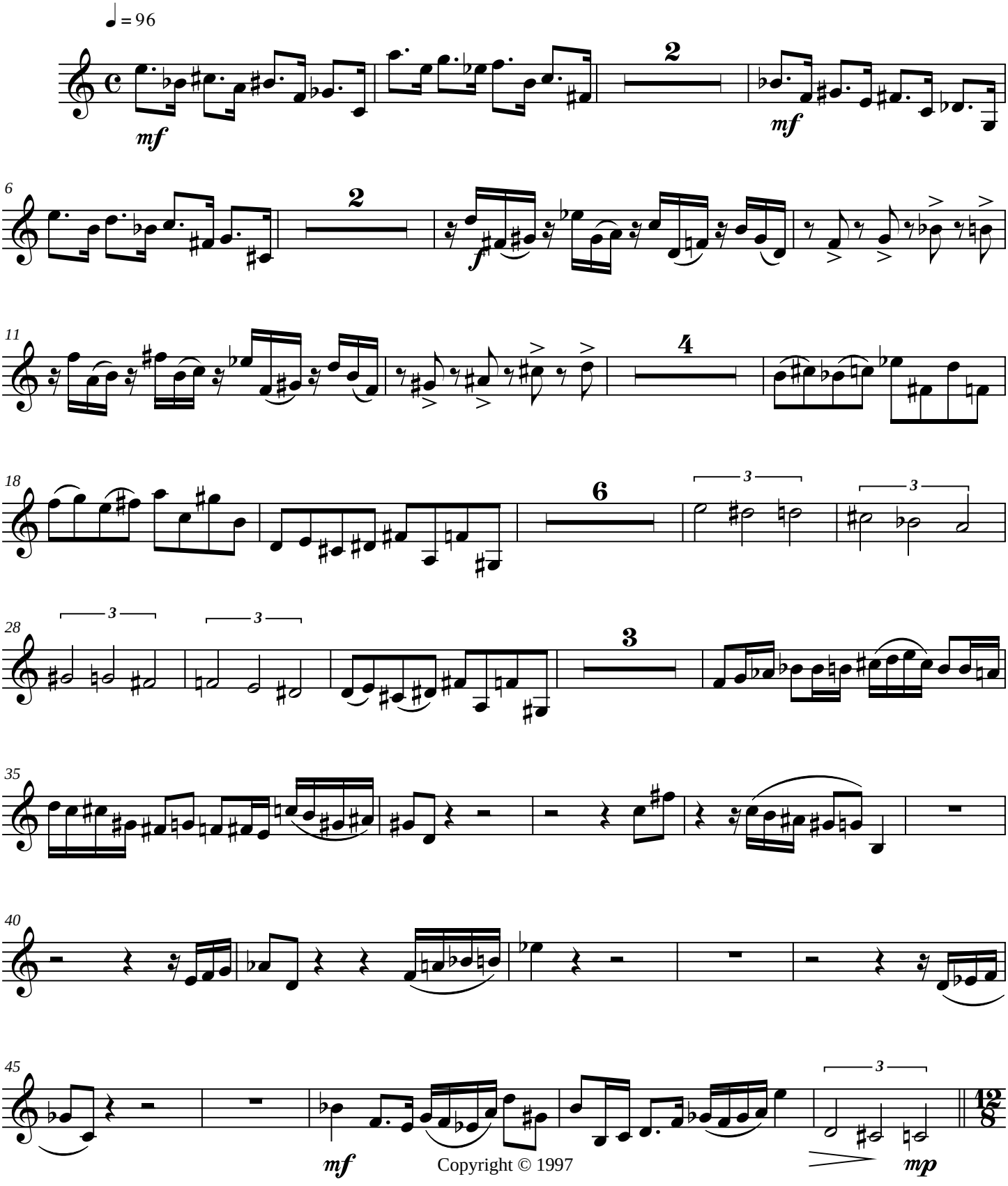

Copyright © 1997

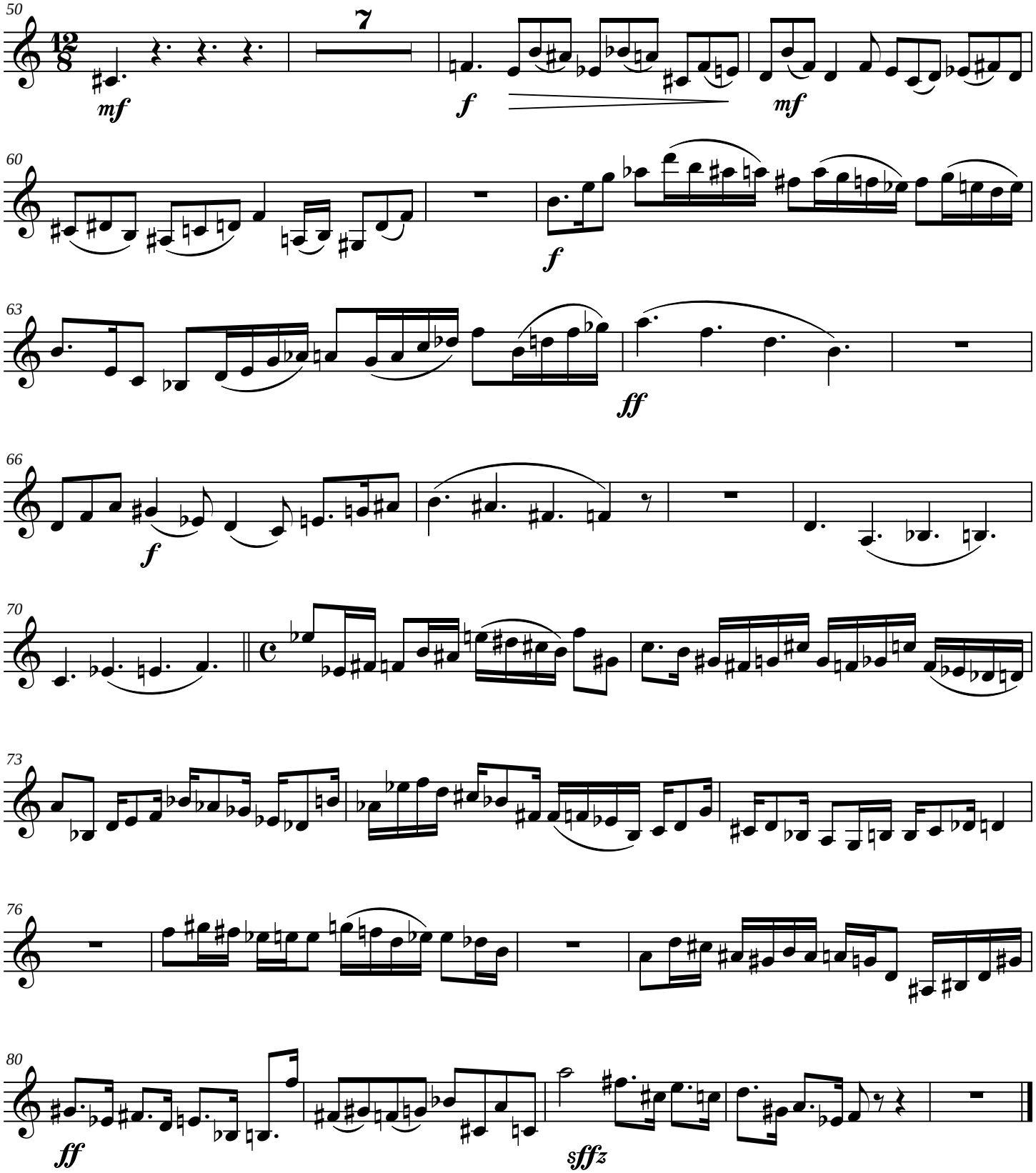
50
7
mf
f
mf
60
f
63
ff
66
f
70
73
76
80
ff
sffz

Viola

The Engine

(for Roger W. Johnson)

James C. Burke

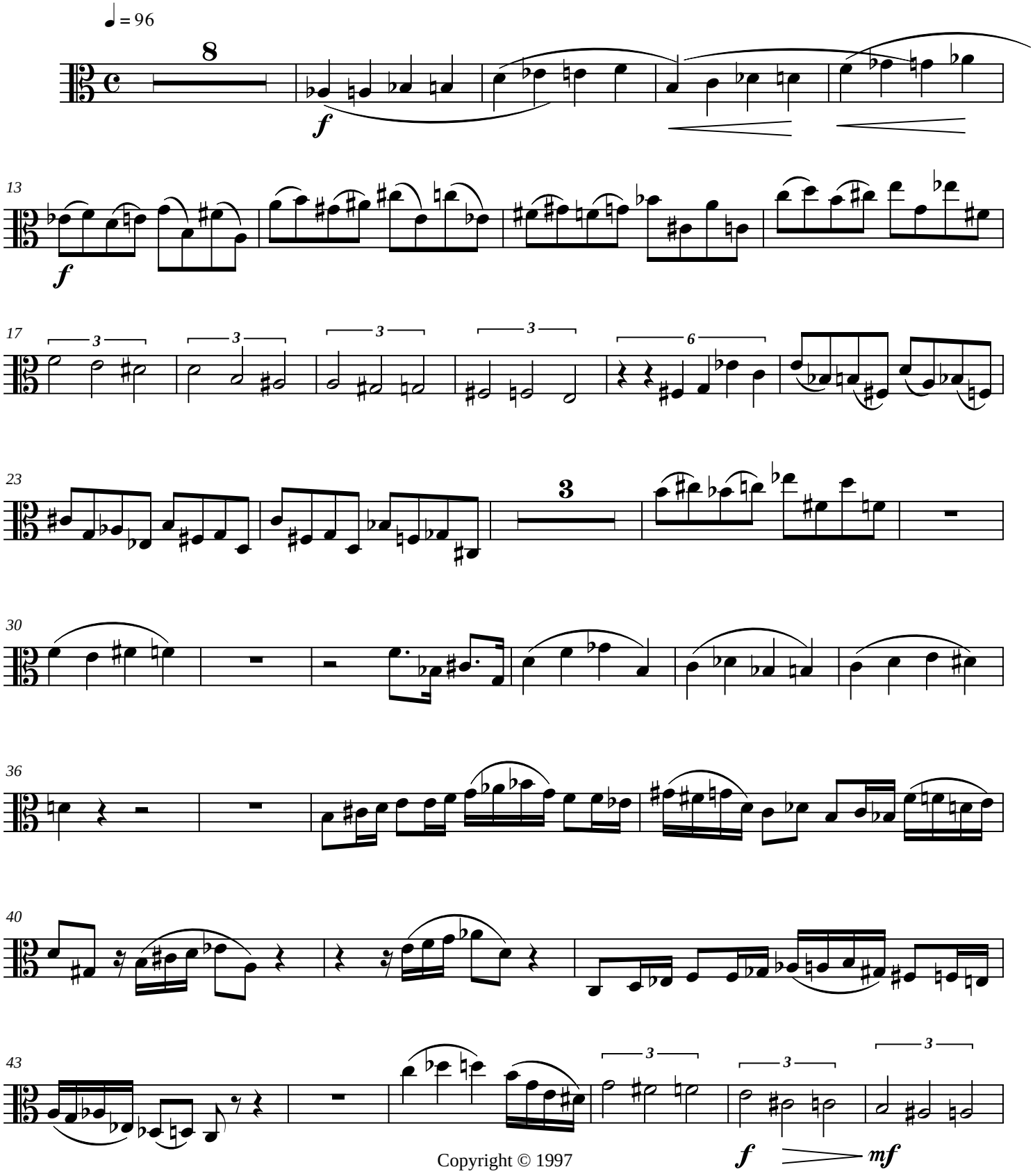

Copyright © 1997

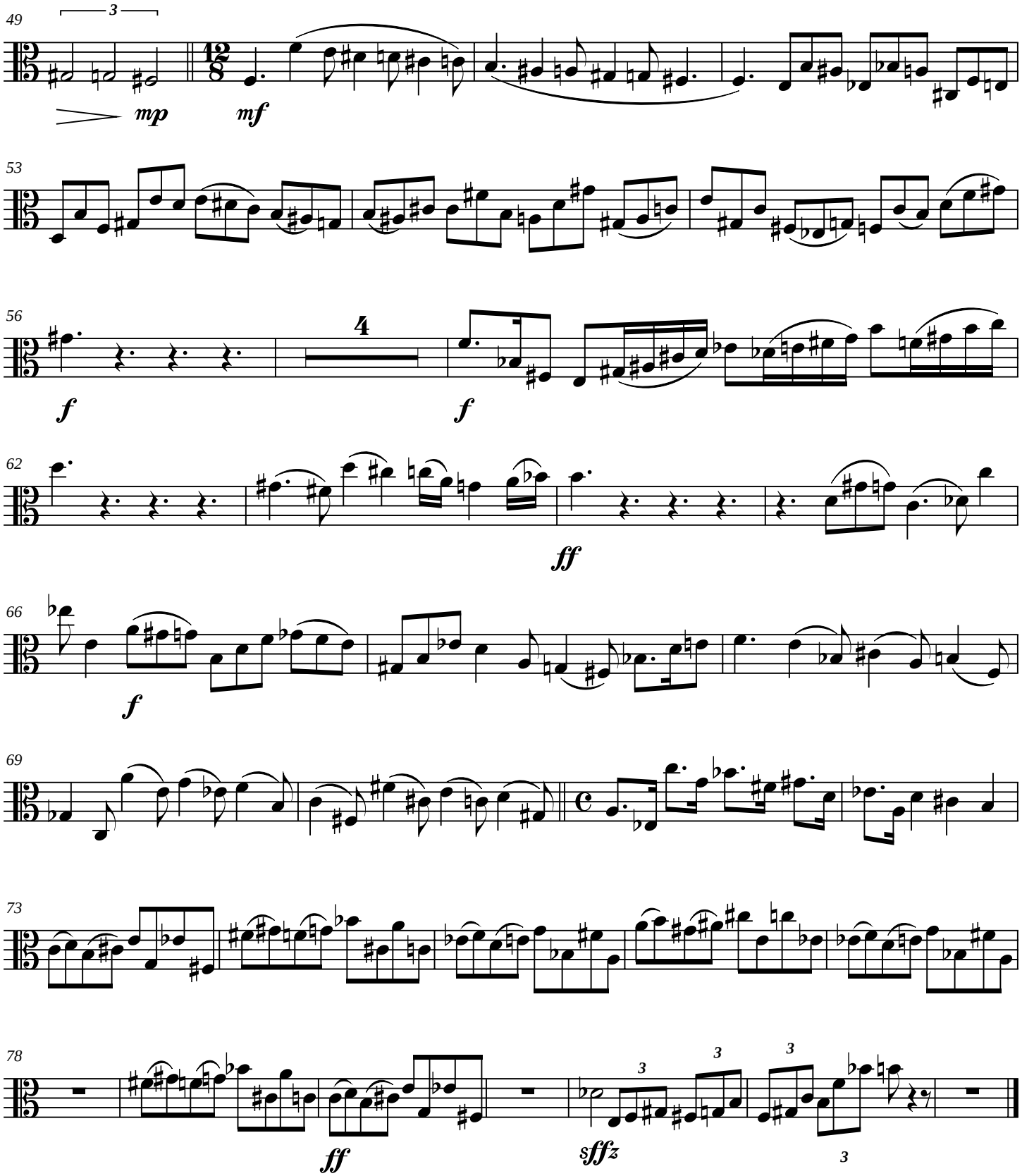
49
3
mp
mf
53
56
4
f
f
62
ff
66
f
69
73
78
ff
sffz
3
3
3

Cello

The Engine

(for Roger W. Johnson)

James C. Burke

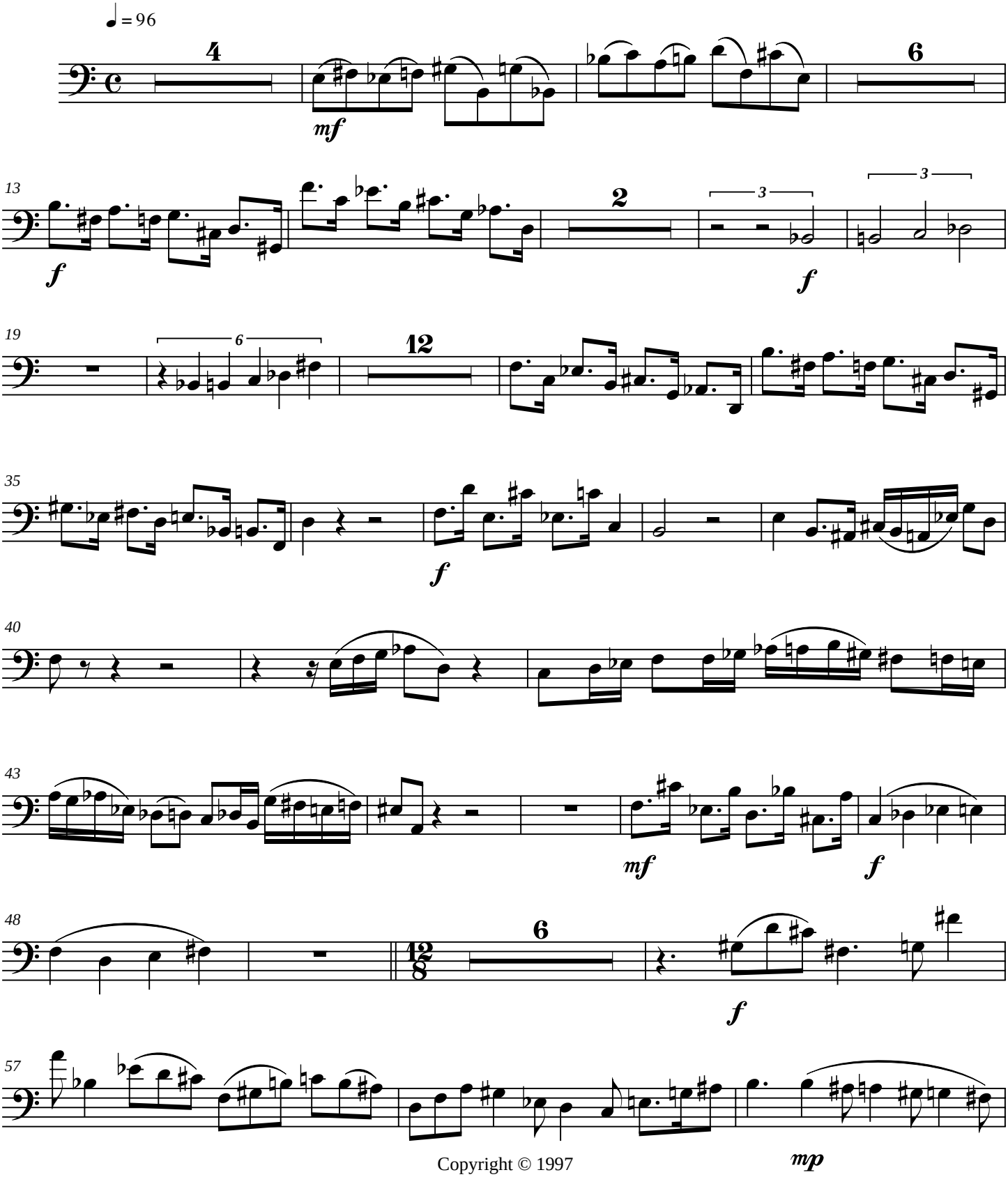

Copyright © 1997

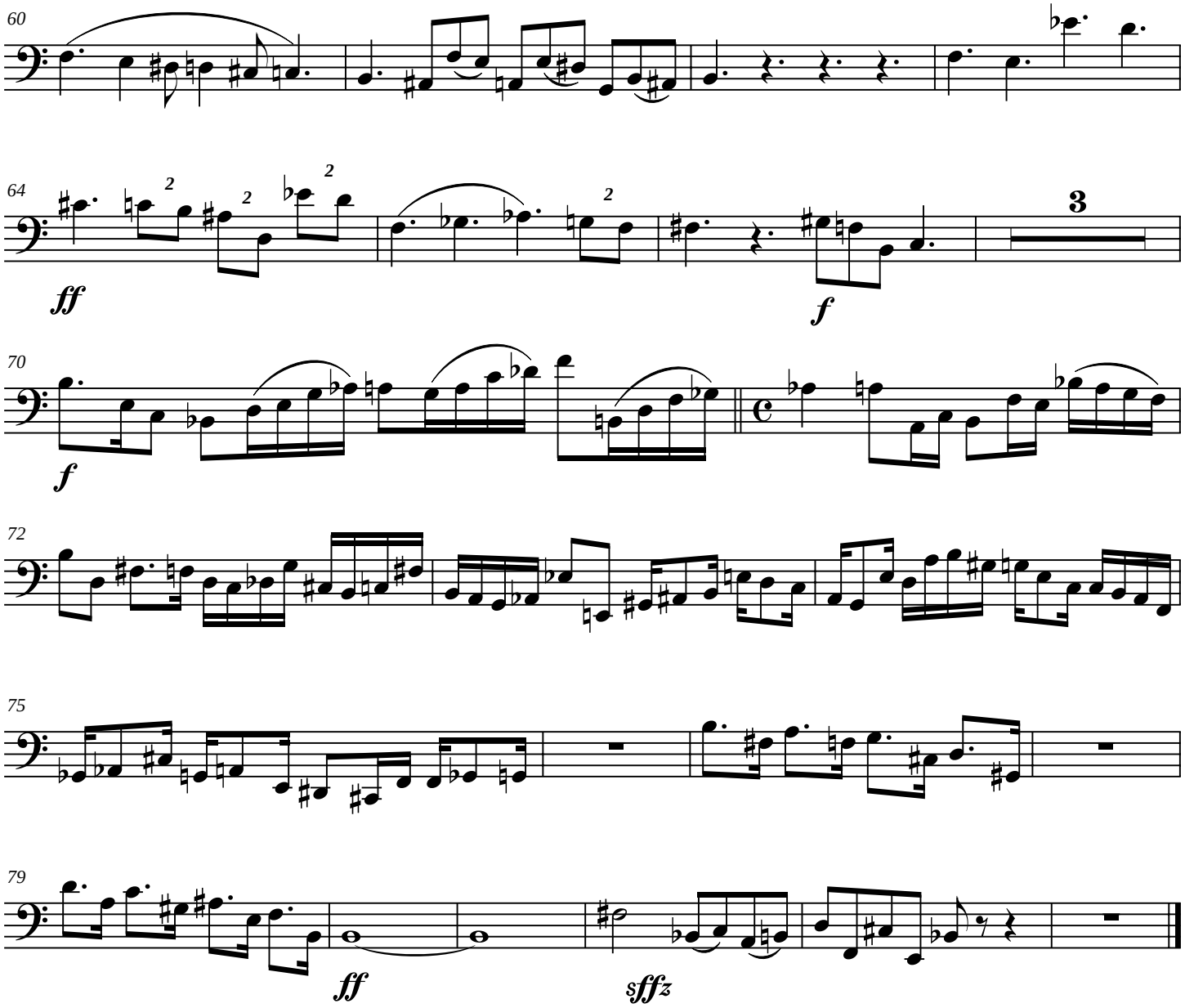
60
64
ff
f
3
70
f
72
75
79
ff
sffz

The Engine

(for Roger W. Johnson)

Double Bass

James C. Burke

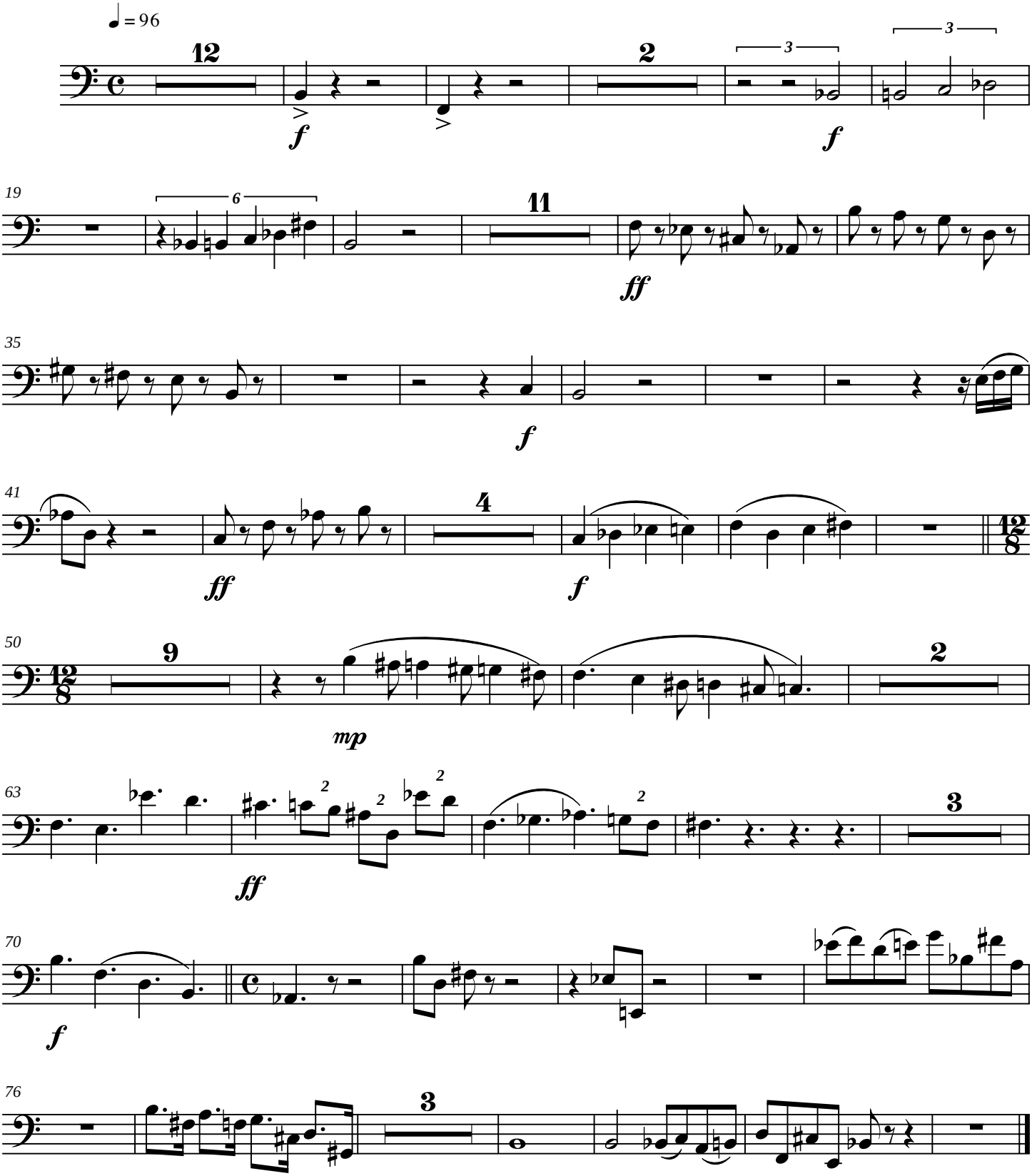

Copyright © 1997

Score

Voluntary for Orchestra

Christ Lag in Todesbanden

James C. Burke

(for Clyde Rollins, Jr.)

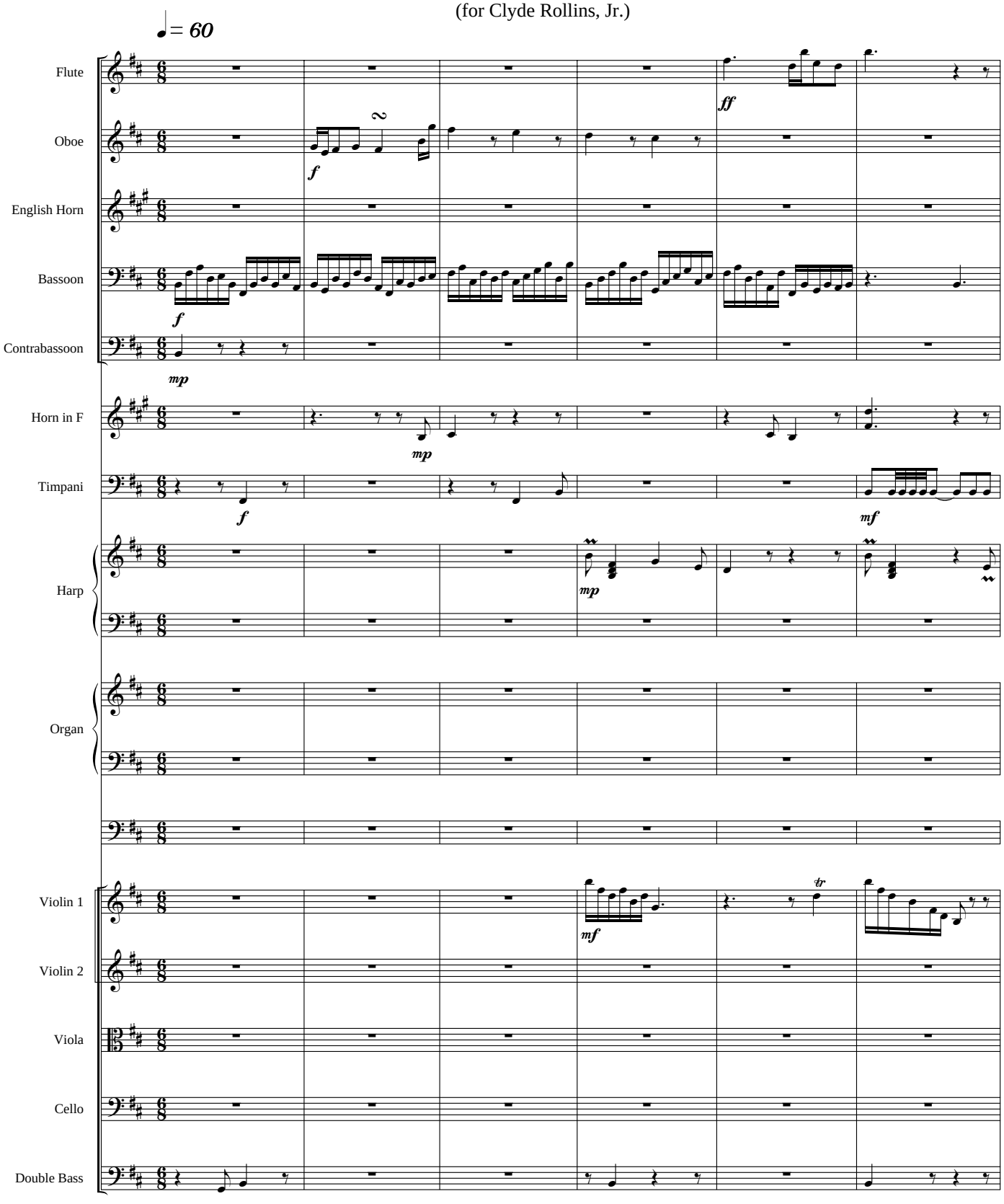

Copyright © 2005

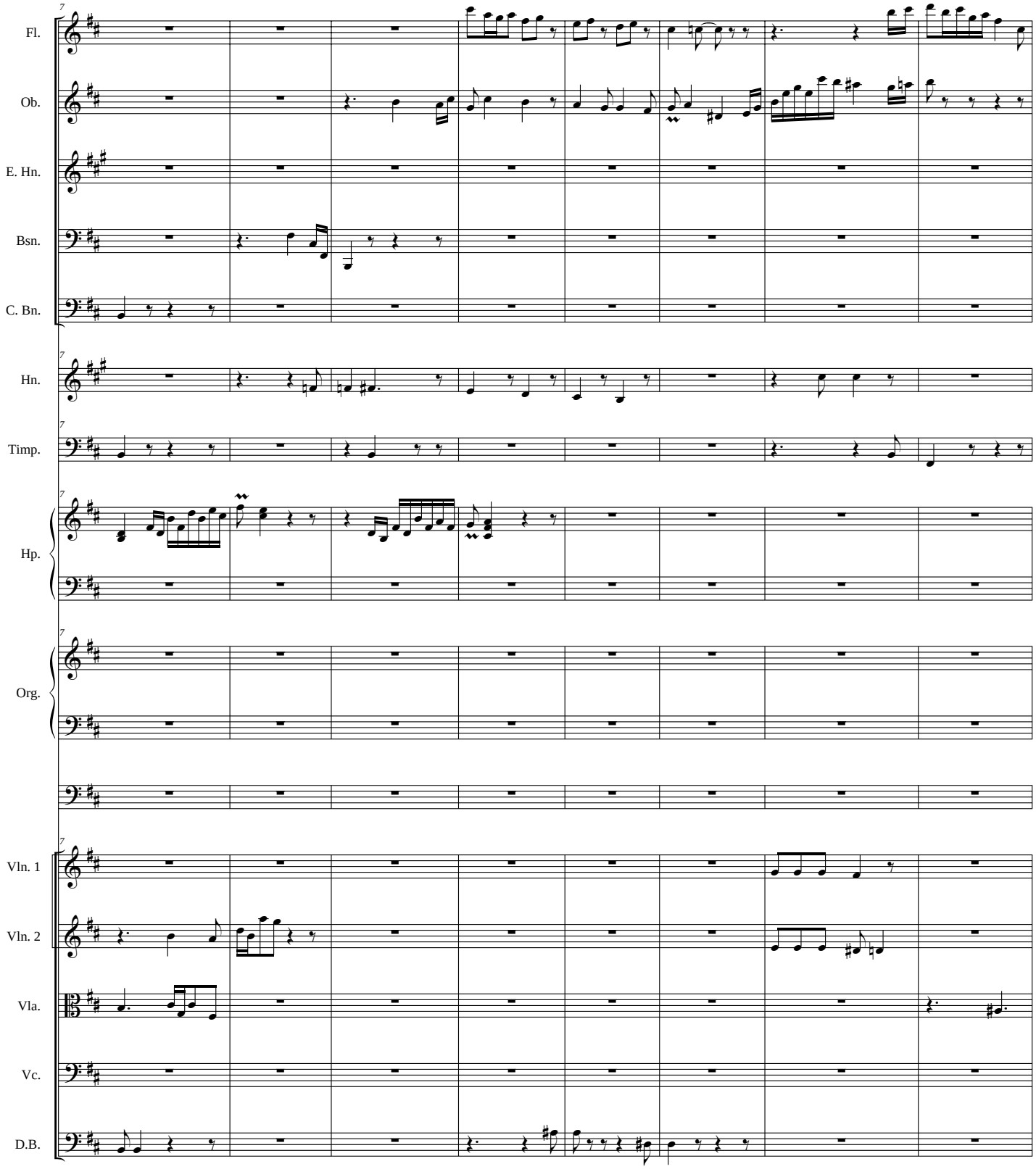
7
Fl.
Ob.
E. Hn.
Bsn.
C. Bn.
7
Hn.
7
Timp.
7
Hp.
7
Org.
7
Vln. 1
Vln. 2
Vla.
Vc.
D.B.

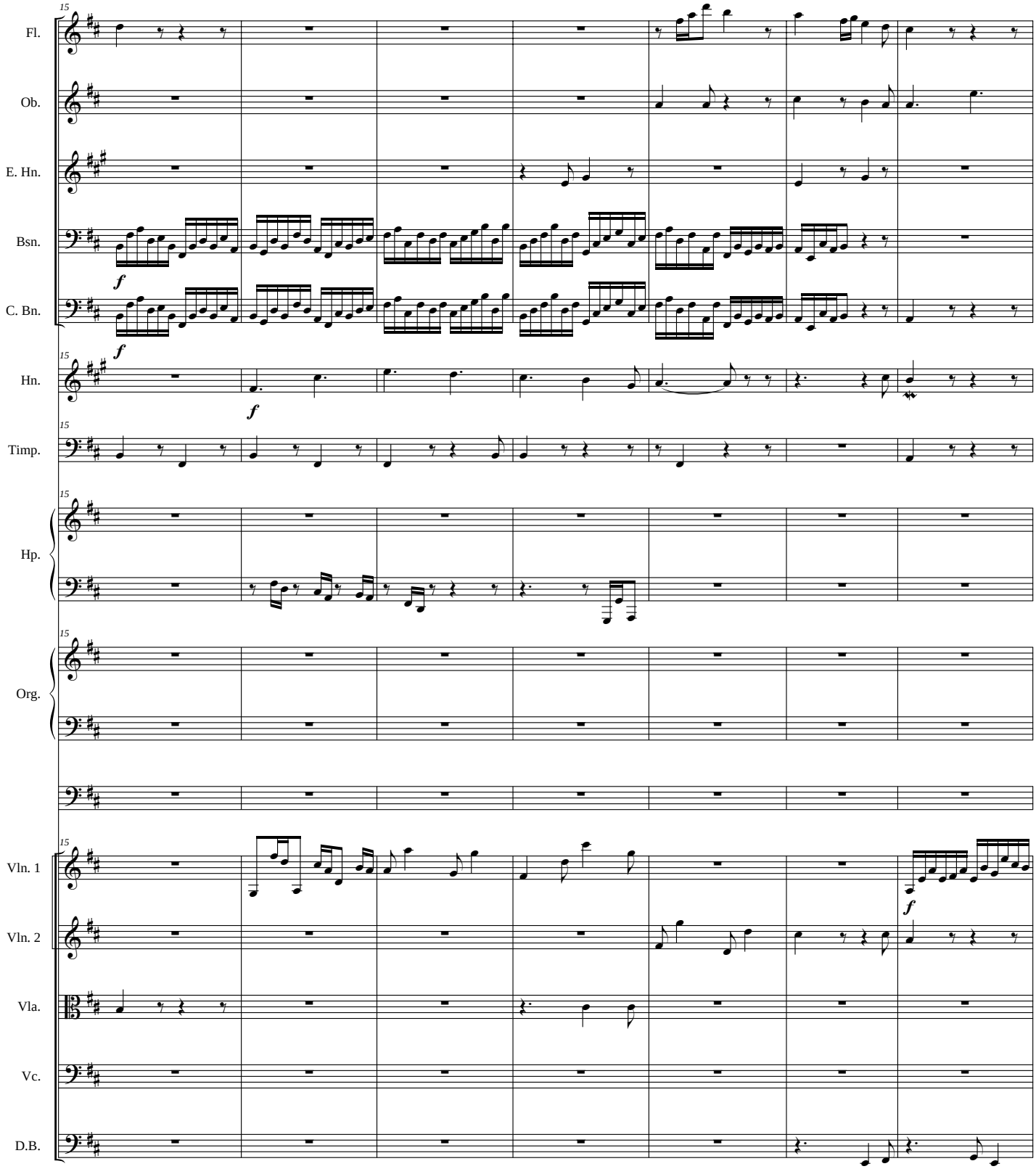
15
Fl.
Ob.
E. Hn.
Bsn.
f
C. Bn.
f
15
Hn.
f
15
Timp.
15
Hp.
15
Org.
15
Vln. 1
f
Vln. 2
Vla.
Vc.
D.B.

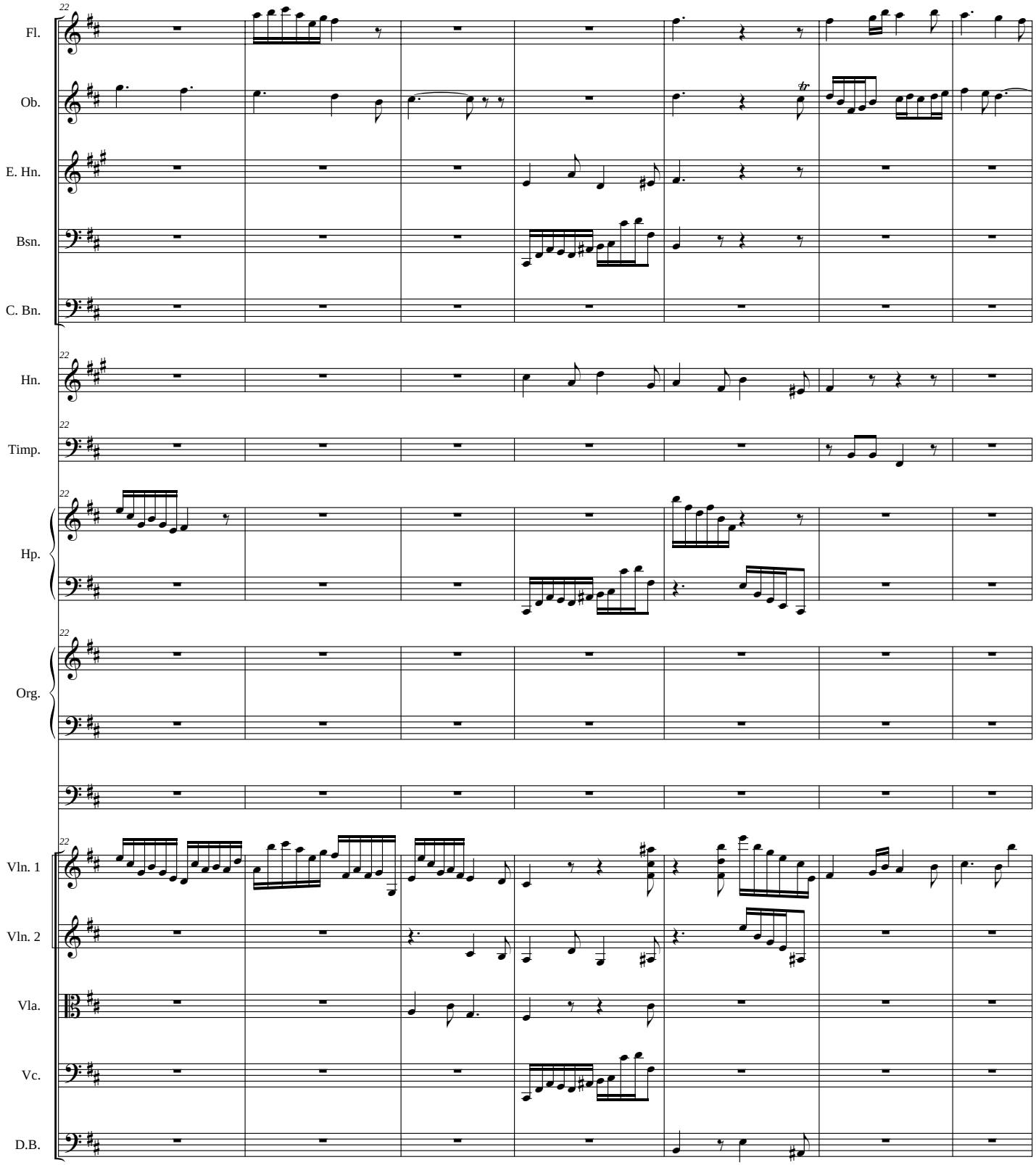
22
Fl.
Ob.
E. Hn.
Bsn.
C. Bn.
Hn.
Timp.
Hp.
Org.
Vln. 1
Vln. 2
Vla.
Vc.
D.B.

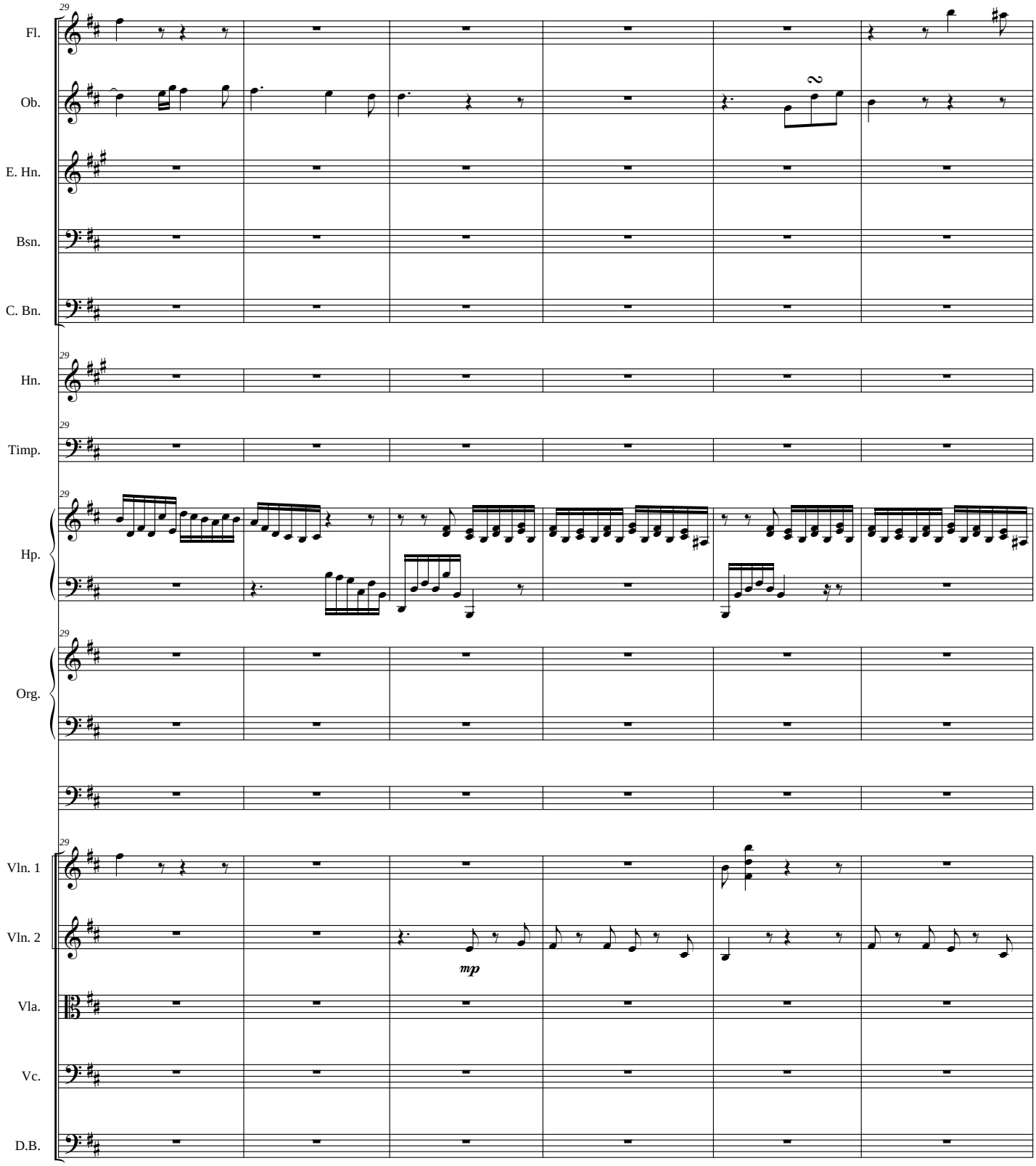
29
Fl.
Ob.
2
E. Hn.
Bsn.
C. Bn.
29
Hn.
29
Timp.
29
Hp.
29
Org.
29
Vln. 1
Vln. 2
mp
Vla.
Vc.
D.B.

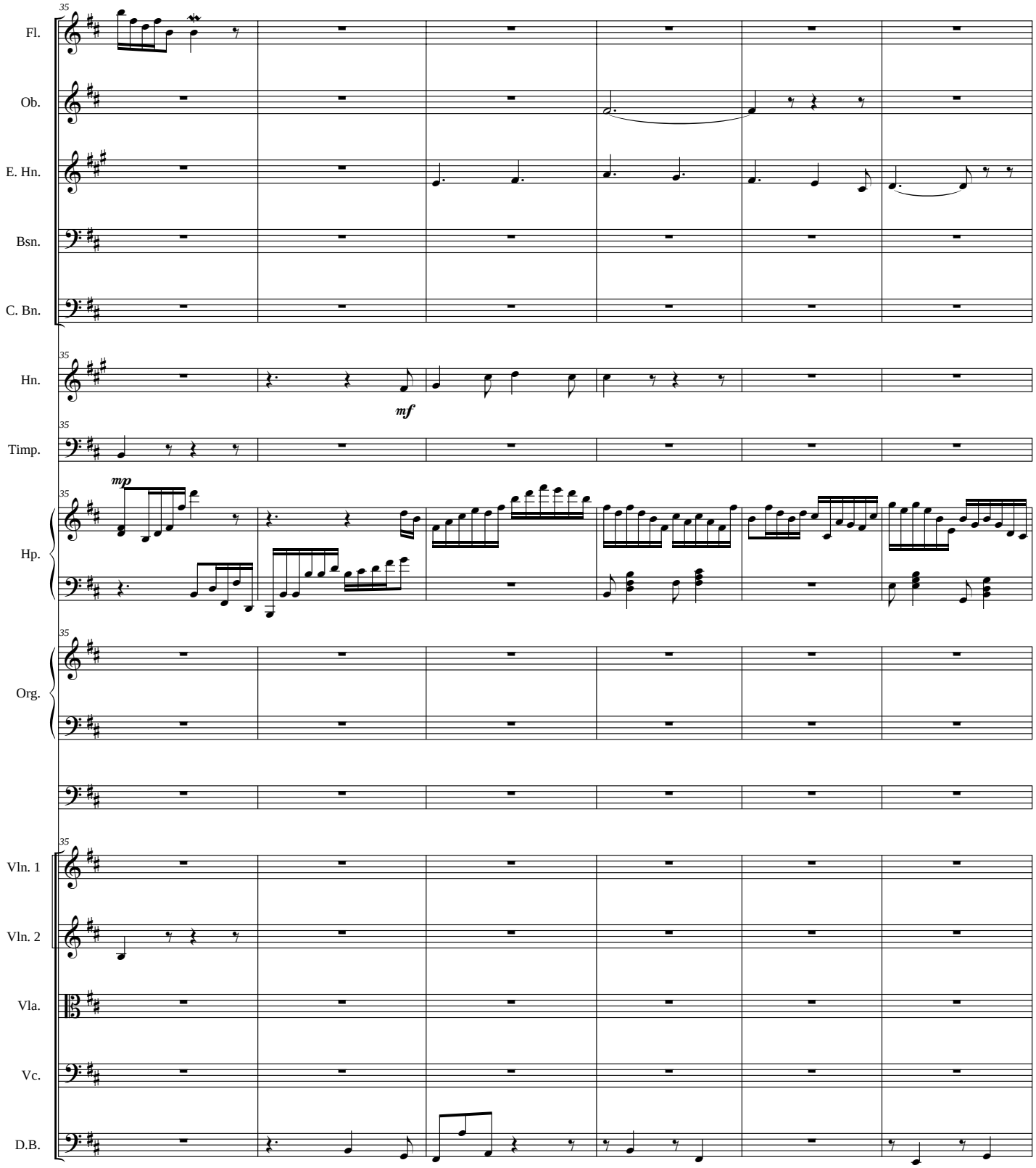
35
Fl.
Ob.
E. Hn.
Bsn.
C. Bn.
Hn.
mf
Timp.
mp
Hp.
Org.
Vln. 1
Vln. 2
Vla.
Vc.
D.B.

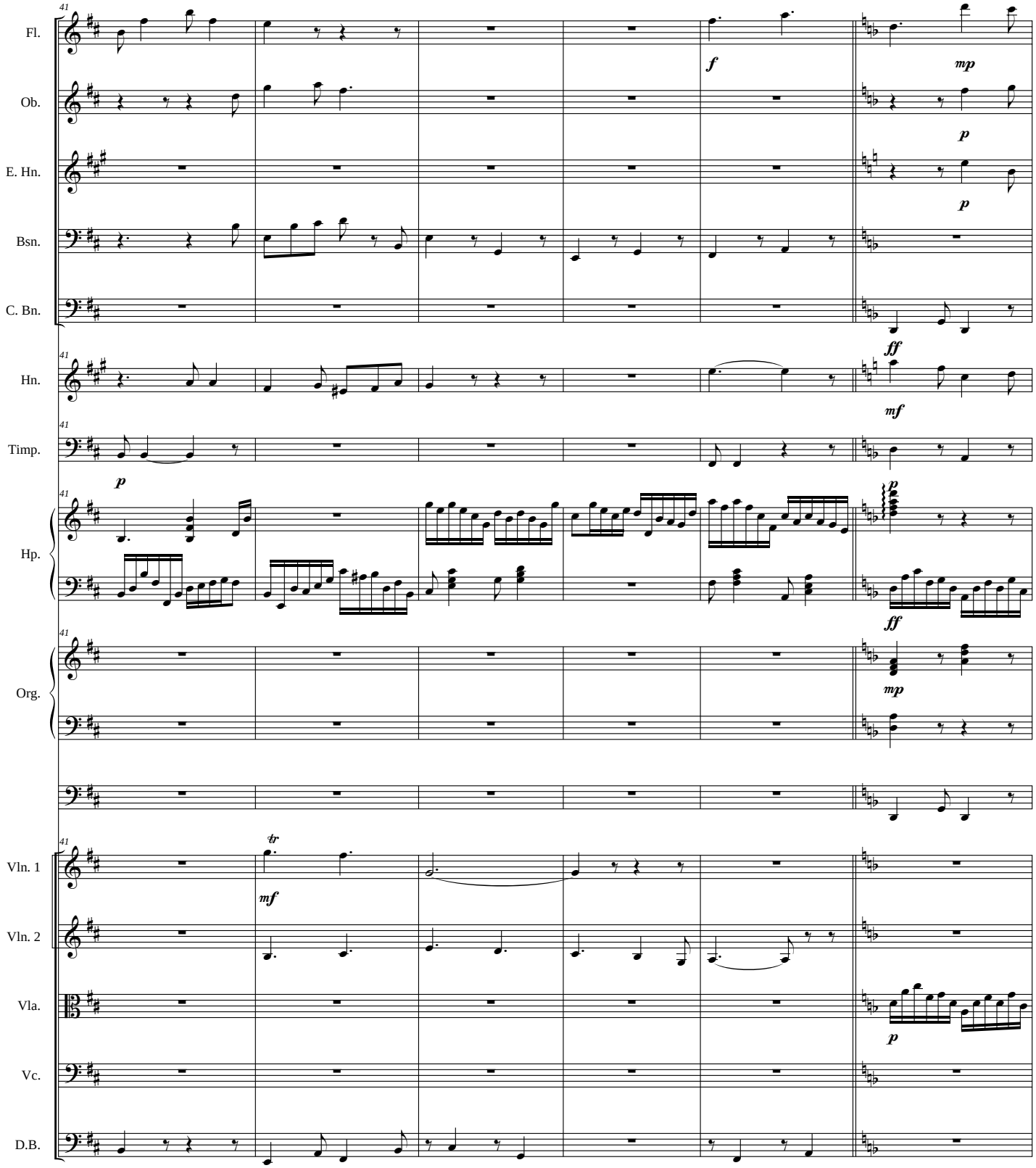
41
Fl.
Ob.
E. Hn.
Bsn.
C. Bn.
Hn.
Timp.
Hp.
Org.
Vln. 1
Vln. 2
Vla.
Vc.
D.B.
f
mp
p
p
ff
mf
p
p
ff
mp
tr
mf
p

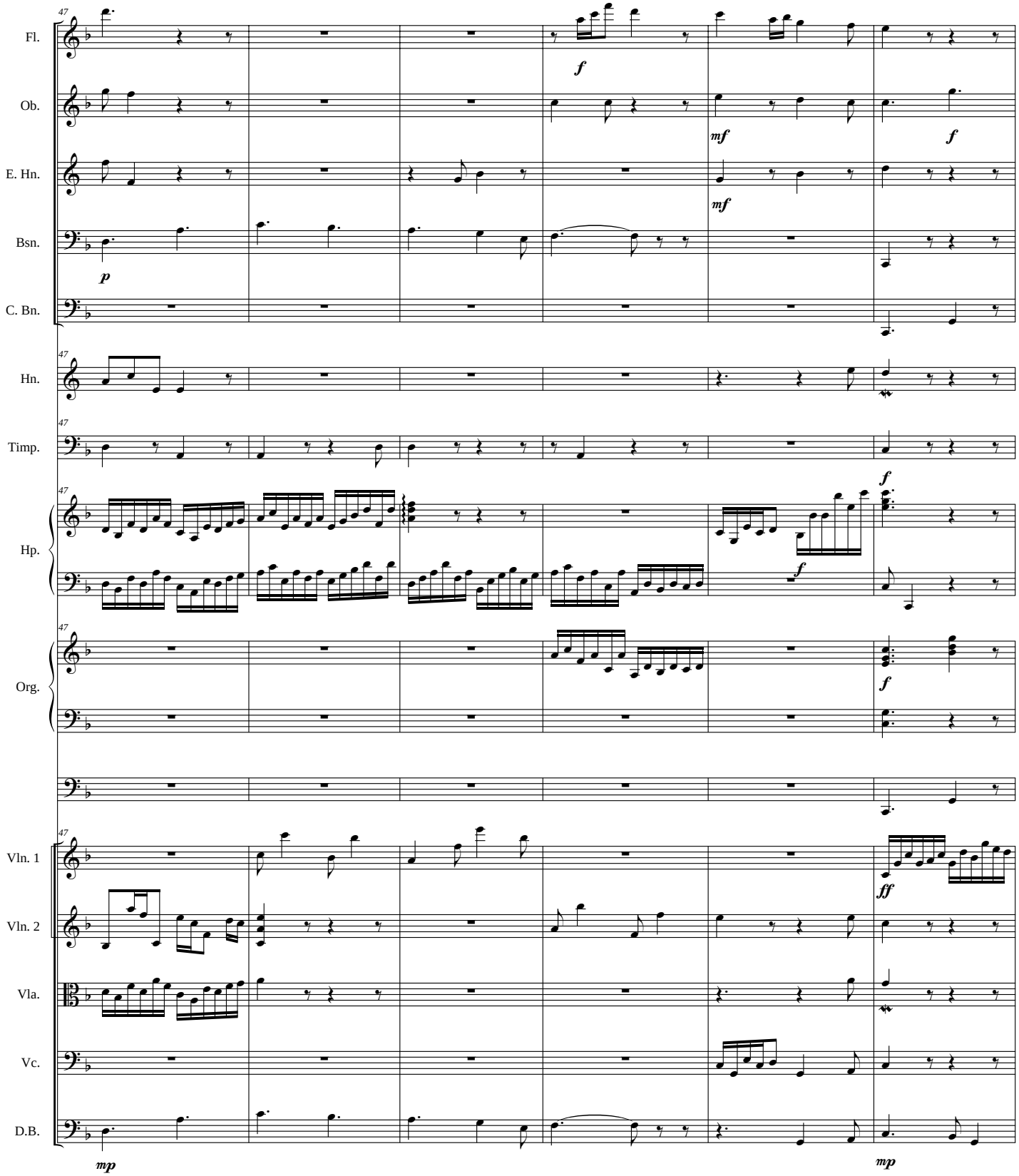
47
Fl.
Ob.
E. Hn.
Bsn.
C. Bn.
Hn.
Timp.
Hp.
Org.
Vln. 1
Vln. 2
Vla.
Vc.
D.B.
f
mf
mf
f
p
f
f
ff
mp
mp

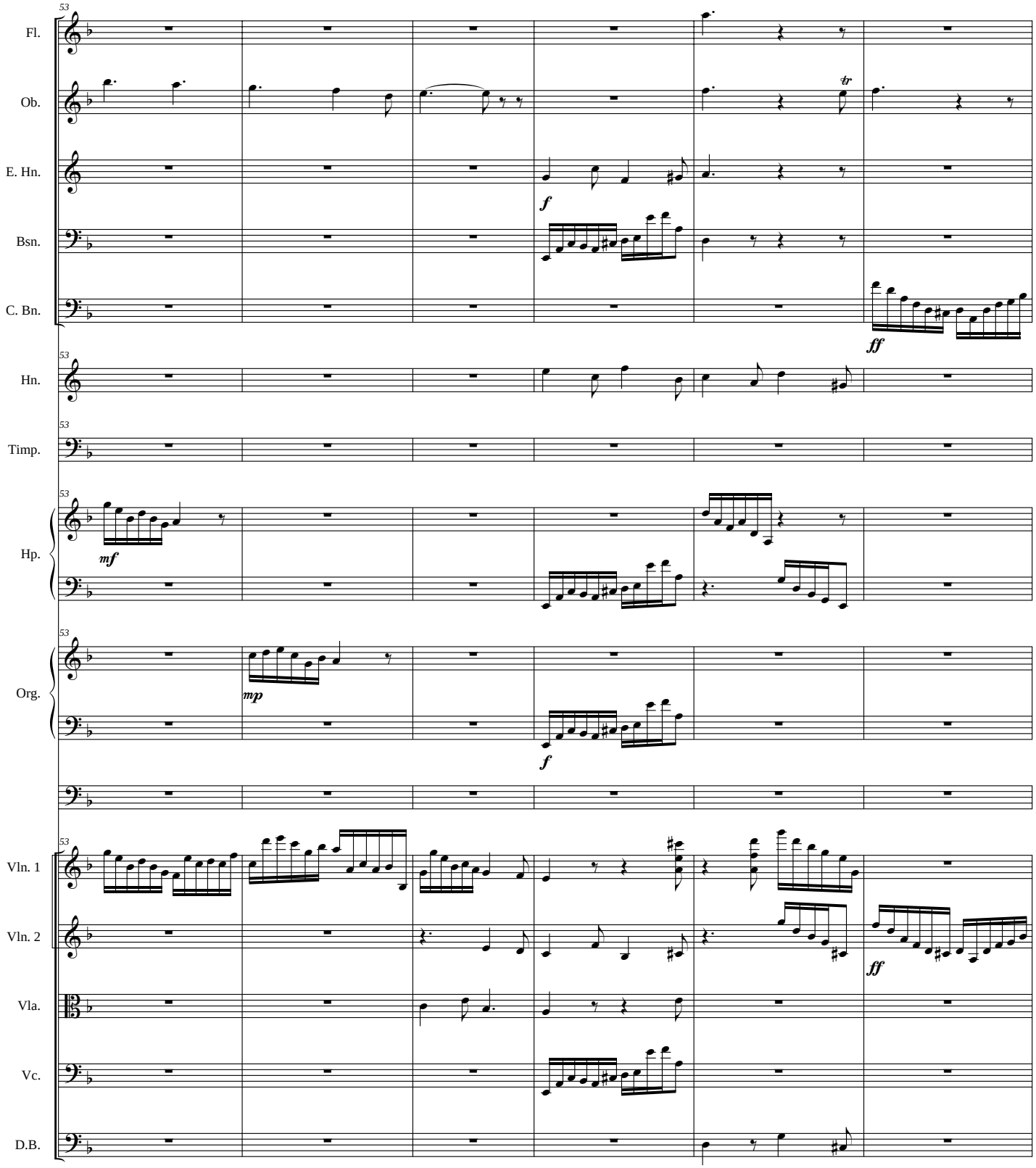
53
Fl.
Ob.
E. Hn.
Bsn.
C. Bn.
Hn.
Timp.
Hp.
Org.
Vln. 1
Vln. 2
Vla.
Vc.
D.B.
tr
f
ff
mf
mp

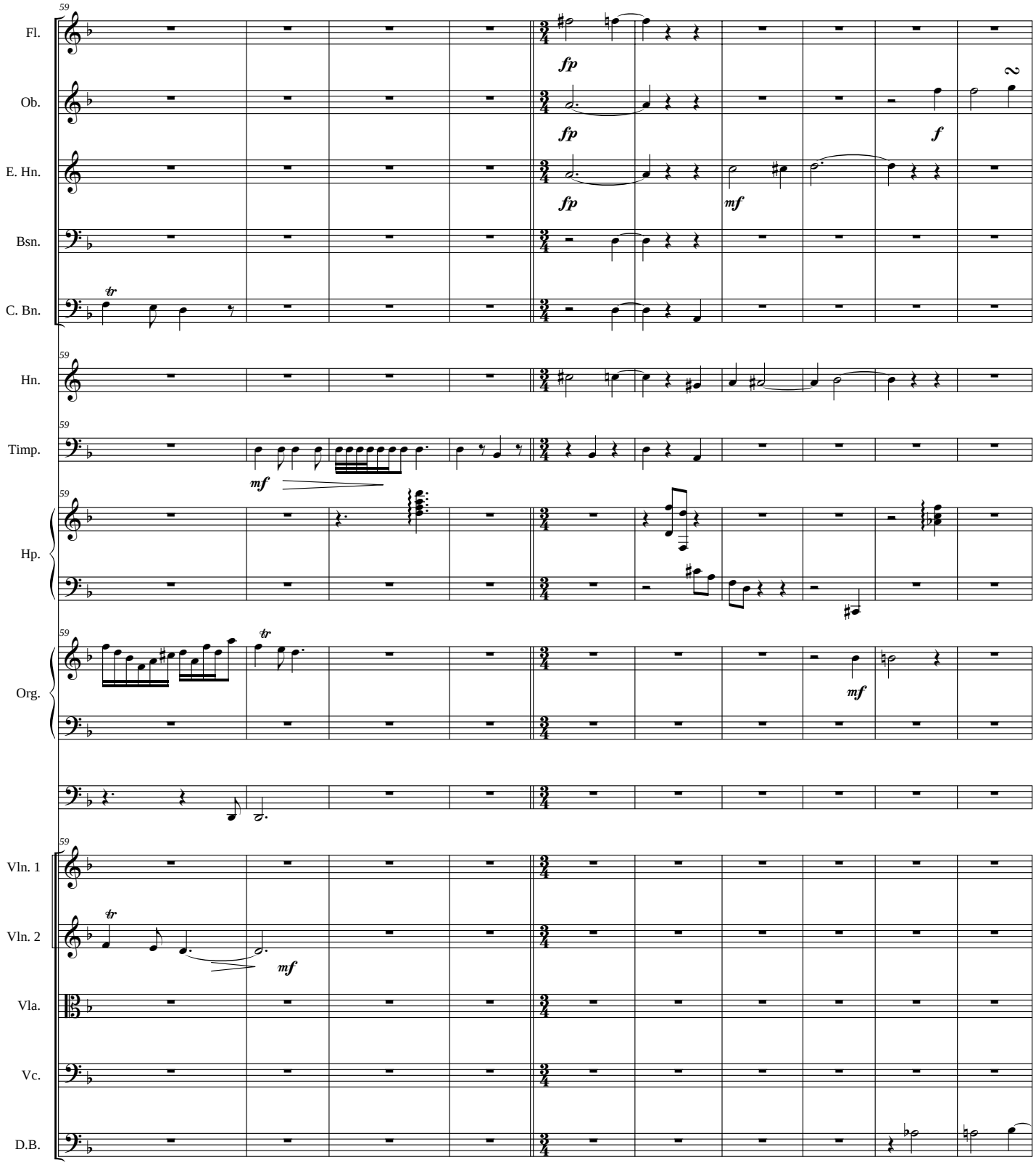
59
Fl.
Ob.
E. Hn.
Bsn.
C. Bn.
Hn.
Timp.
Hp.
Org.
Vln. 1
Vln. 2
Vla.
Vc.
D.B.
fp
f
mf
tr
2

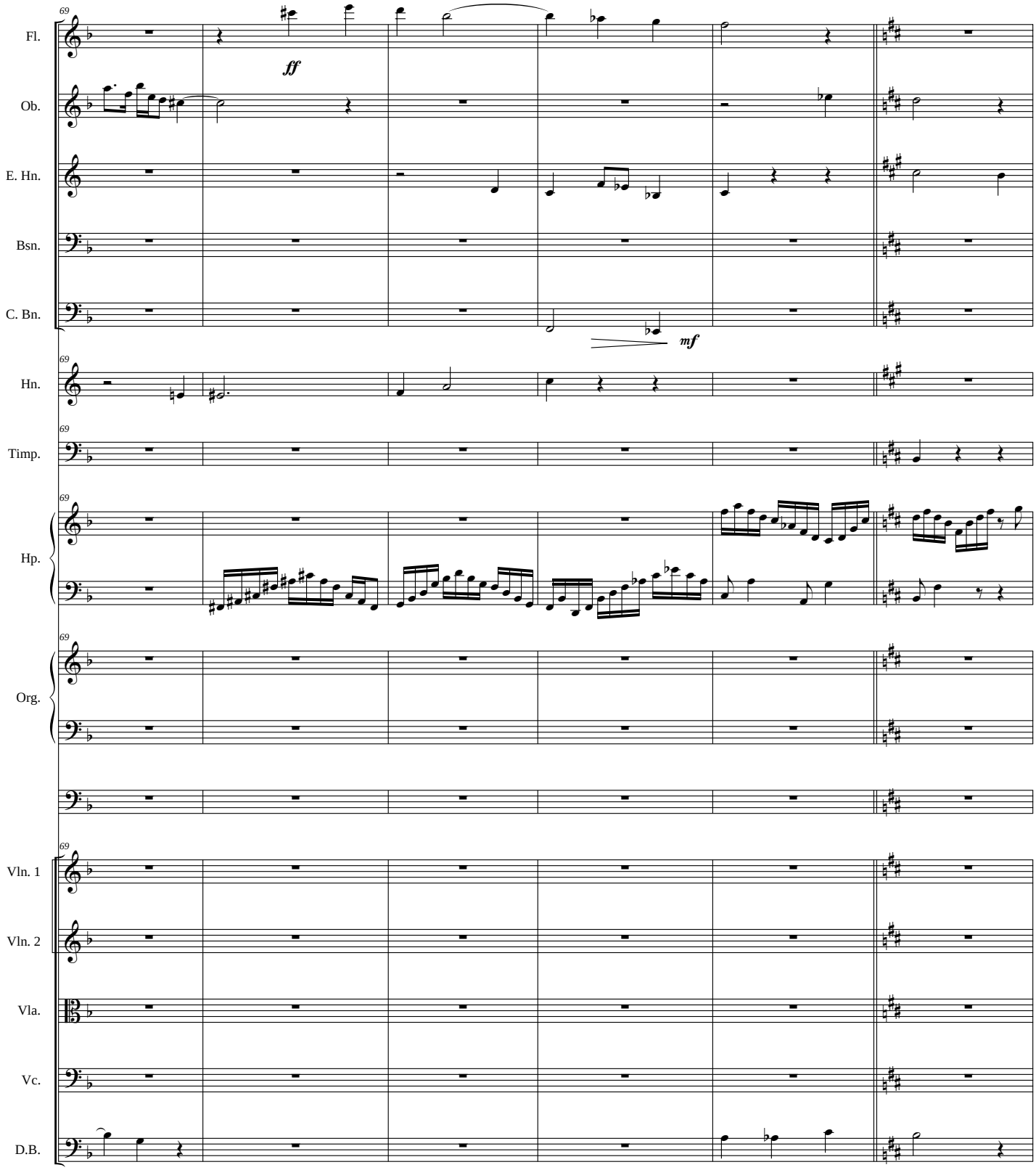
69
Fl.
ff
Ob.
E. Hn.
Bsn.
C. Bn.
mf
69
Hn.
69
Timp.
69
Hp.
69
Org.
69
Vln. 1
Vln. 2
Vla.
Vc.
D.B.

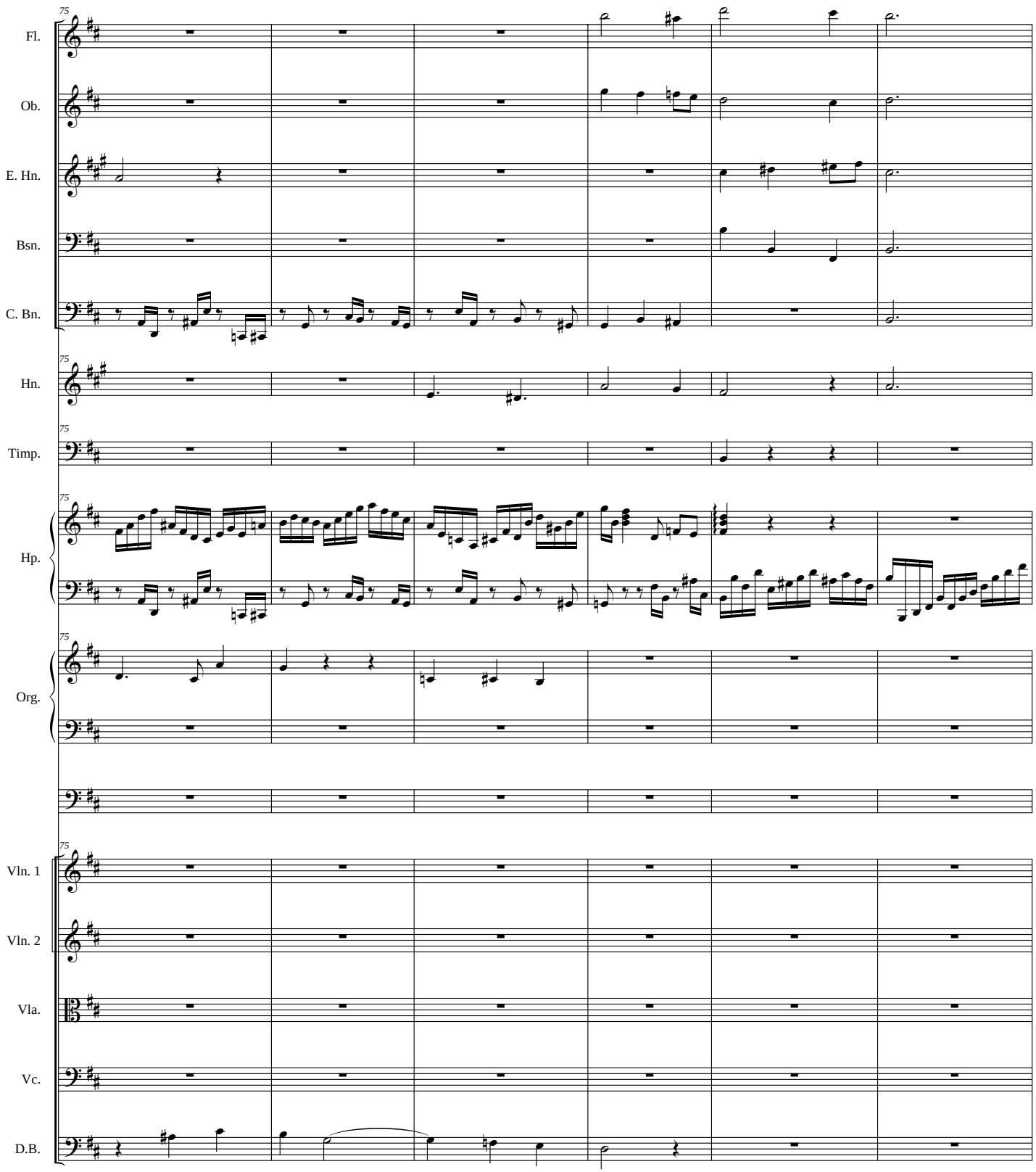
75
Fl.
Ob.
E. Hn.
Bsn.
C. Bn.
Hn.
Timp.
Hp.
Org.
Vln. 1
Vln. 2
Vla.
Vc.
D.B.

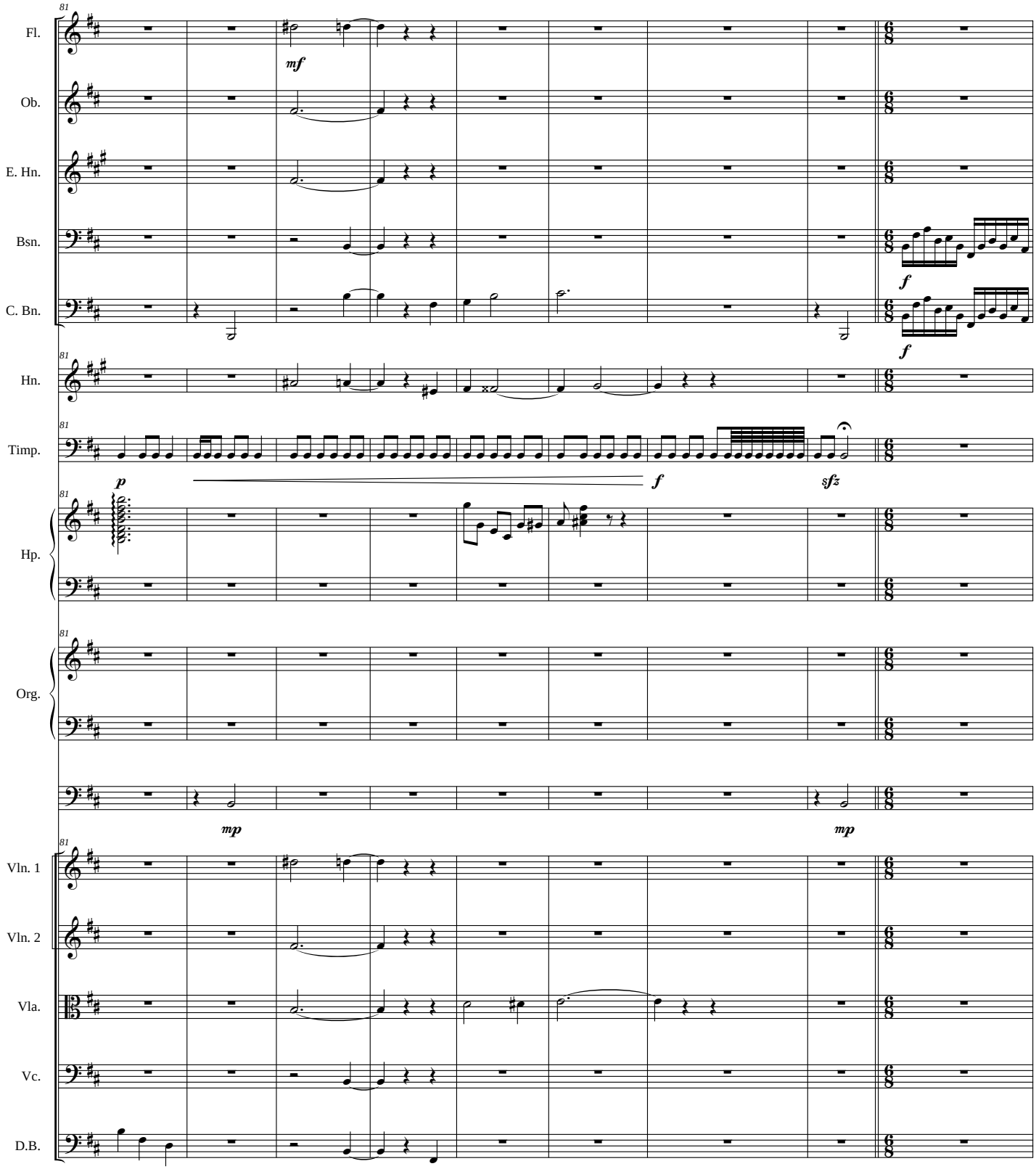
Fl.
Ob.
E. Hn.
Bsn.
C. Bn.
Hn.
Timp.
Hp.
Org.
Vln. 1
Vln. 2
Vla.
Vc.
D.B.
81
mf
f
p
sfz
mp

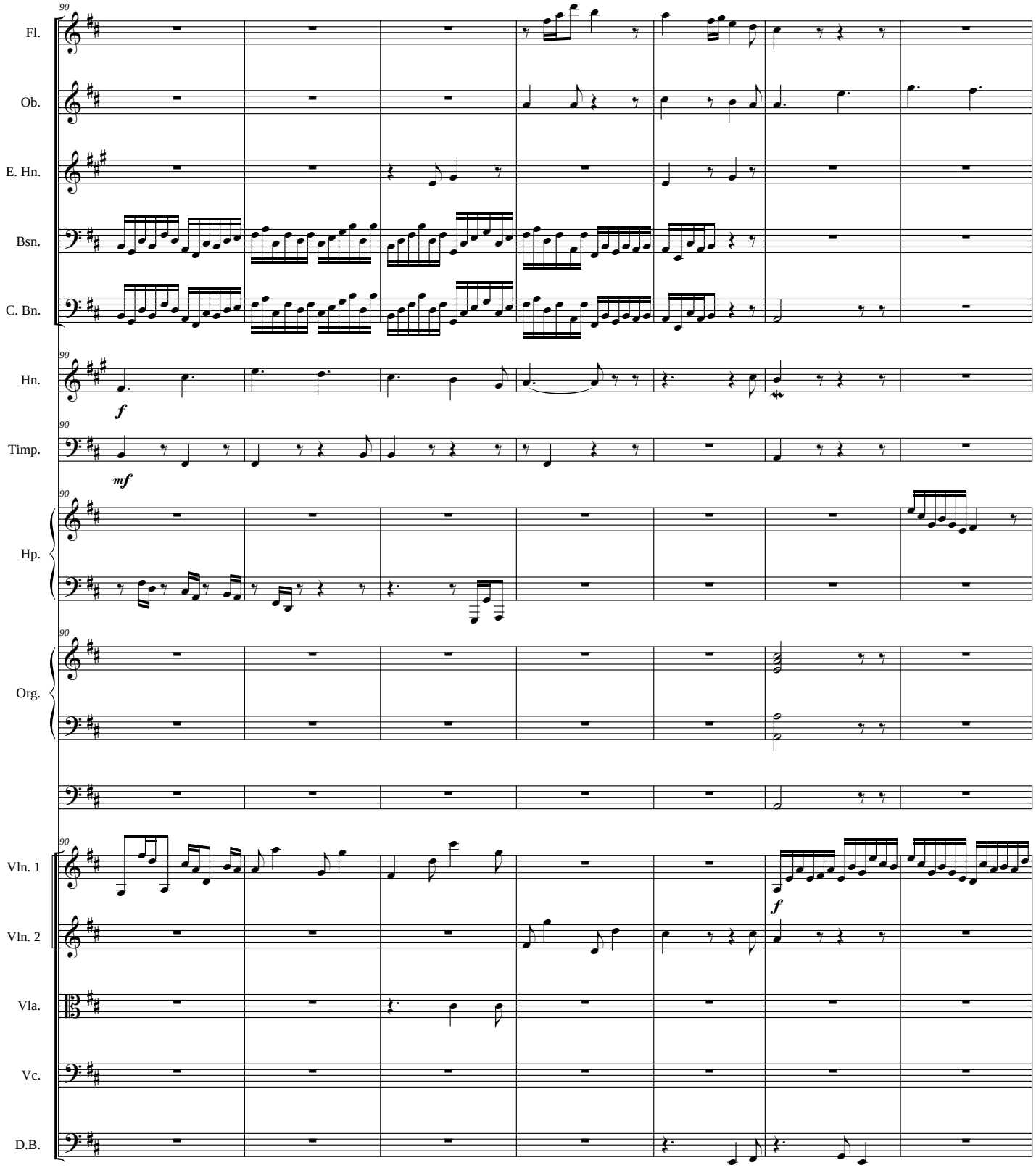
90
Fl.
Ob.
E. Hn.
Bsn.
C. Bn.
Hn.
f
Timp.
mf
Hp.
Org.
Vln. 1
f
Vln. 2
Vla.
Vc.
D.B.

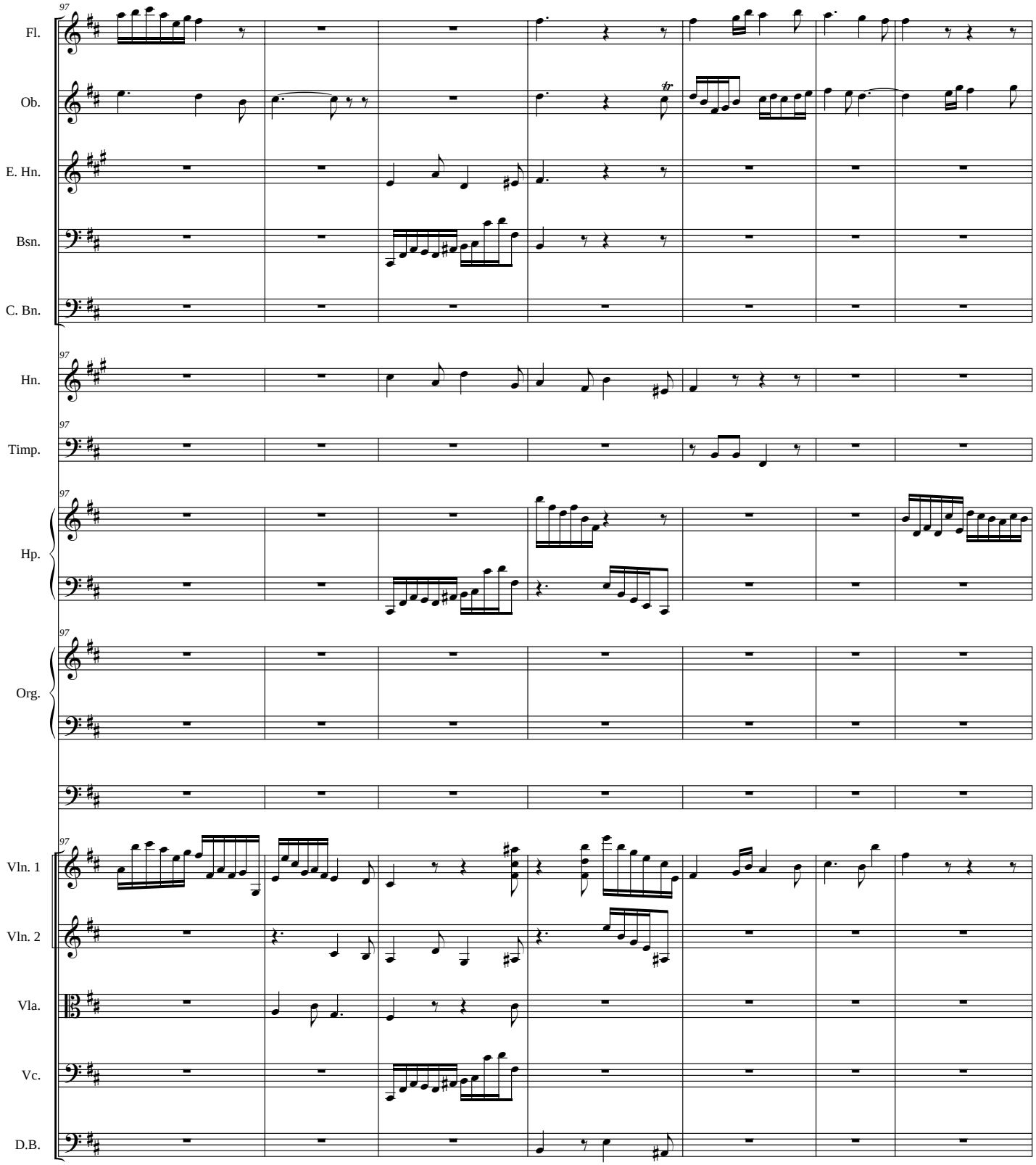
97
Fl.
Ob.
E. Hn.
Bsn.
C. Bn.
Hn.
Timp.
Hp.
Org.
Vln. 1
Vln. 2
Vla.
Vc.
D.B.

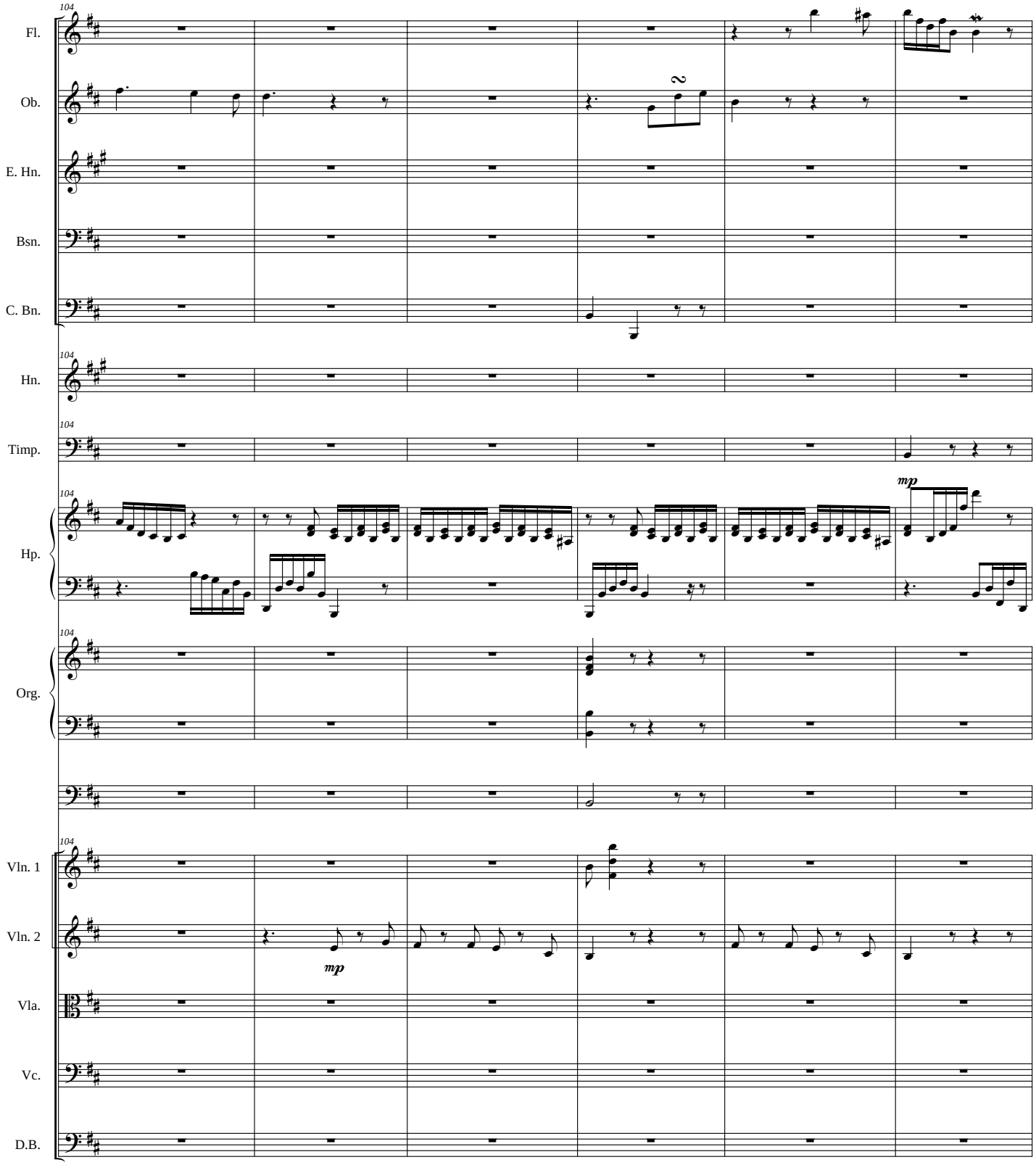
104
Fl.
Ob.
E. Hn.
Bsn.
C. Bn.
Hn.
Timp.
Hp.
Org.
Vln. 1
Vln. 2
Vla.
Vc.
D.B.
mp
mp

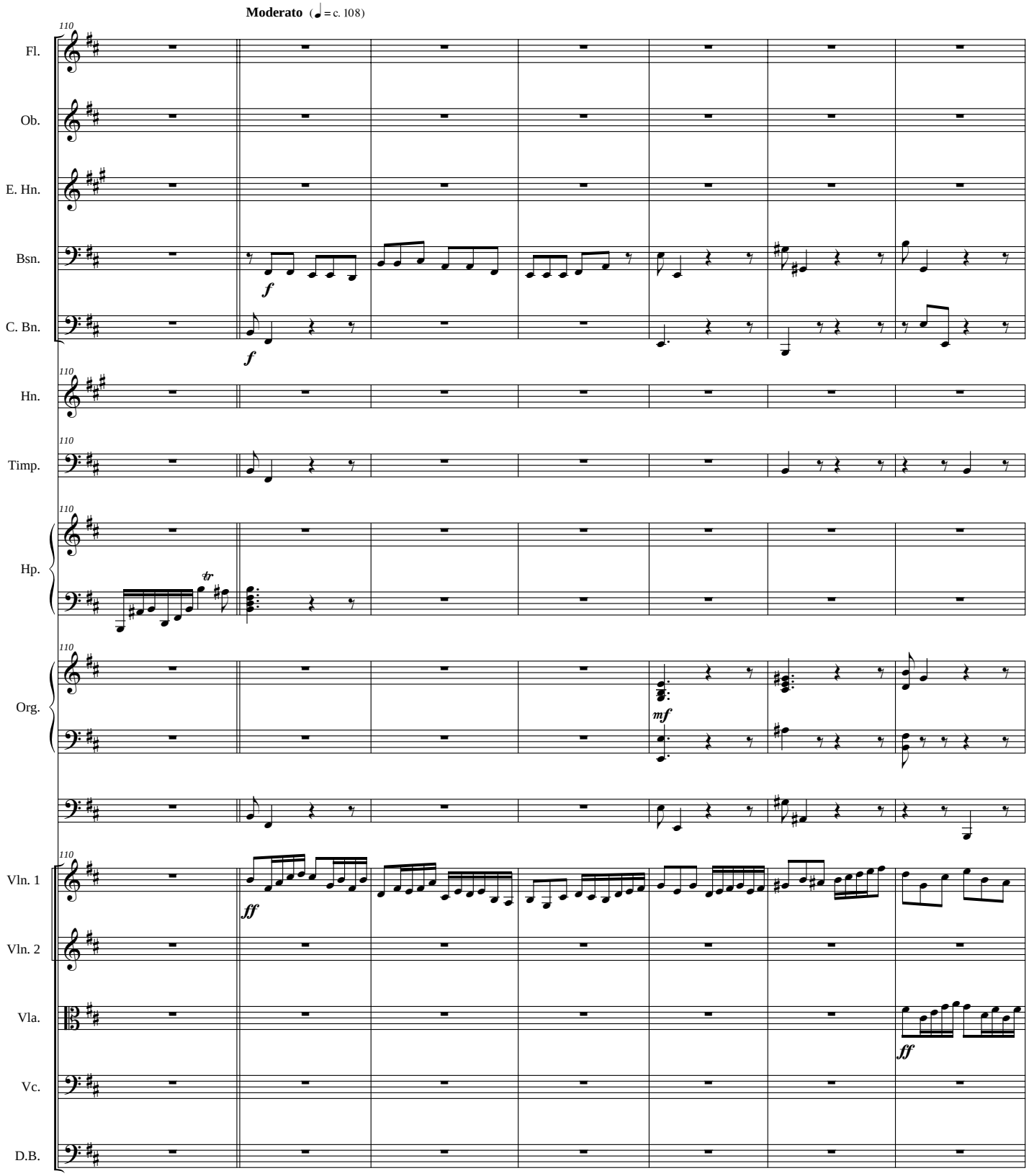
Moderato (♩= c. 108)
110
Fl.
Ob.
E. Hn.
Bsn.
C. Bn.
Hn.
Timp.
Hp.
Org.
Vln. 1
Vln. 2
Vla.
Vc.
D.B.
f
mf
ff
tr

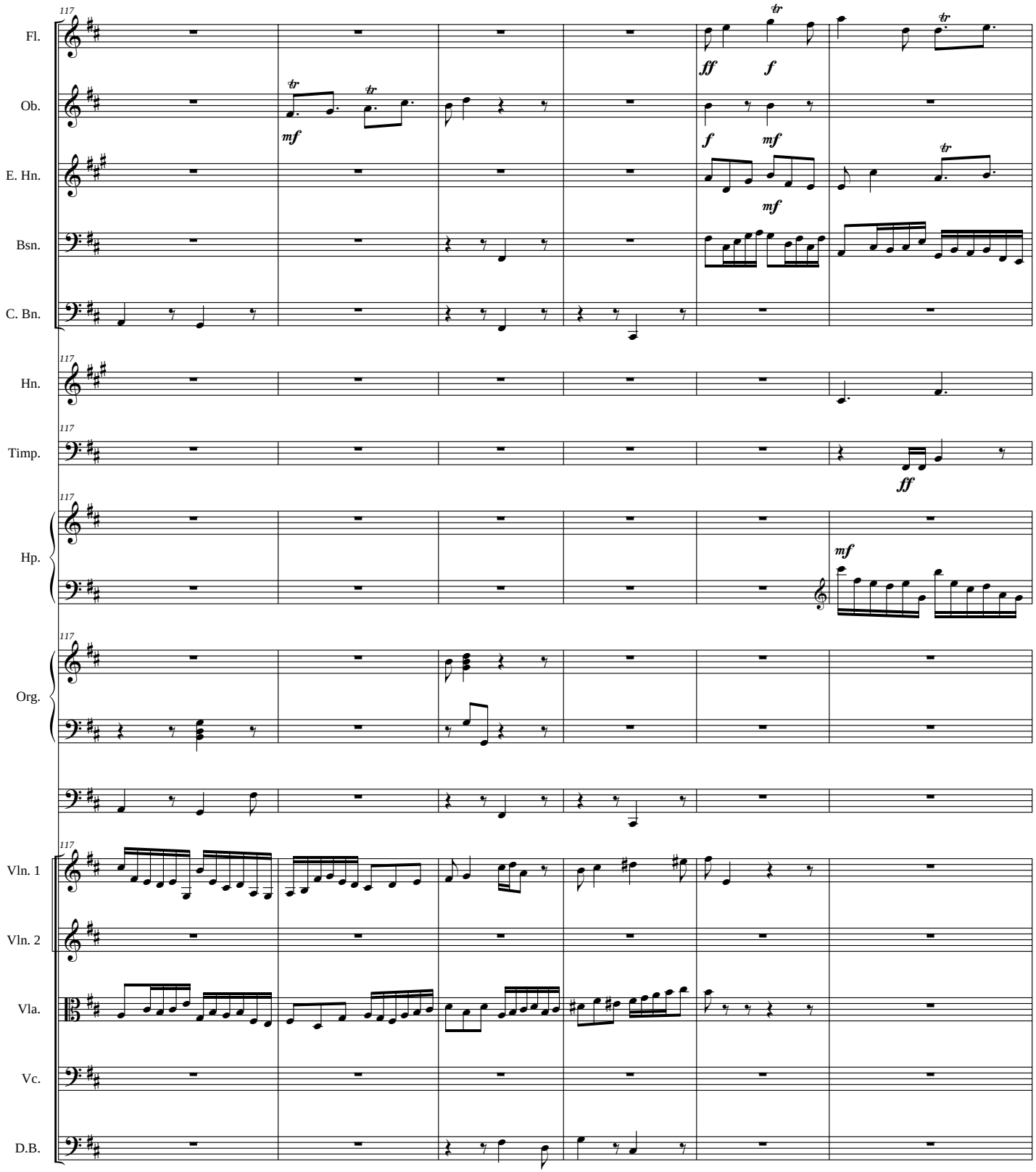
117
Fl.
Ob.
E. Hn.
Bsn.
C. Bn.
Hn.
Timp.
Hp.
Org.
Vln. 1
Vln. 2
Vla.
Vc.
D.B.
mf
ff
f
tr

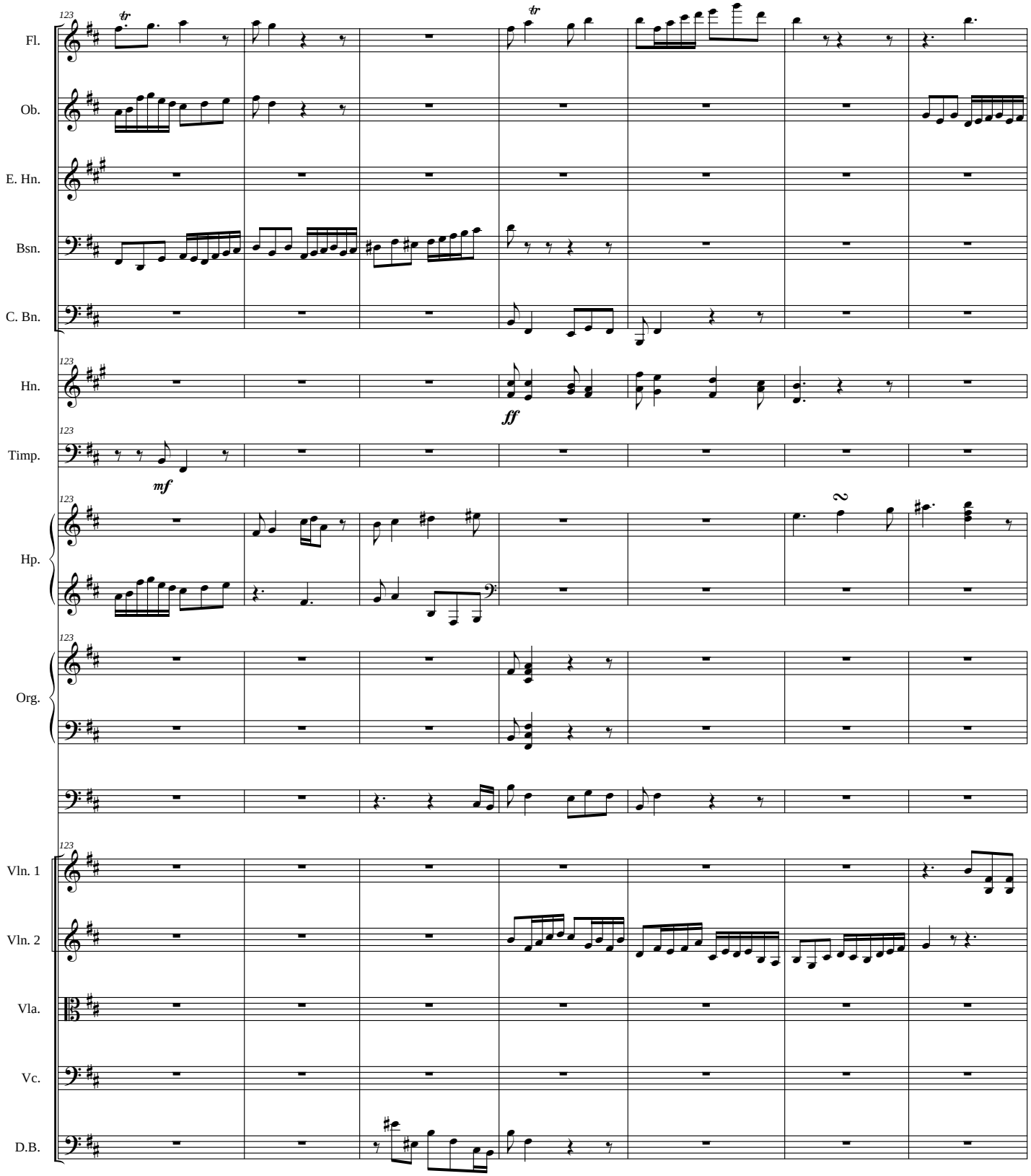
Fl.
Ob.
E. Hn.
Bsn.
C. Bn.
Hn.
Timp.
Hp.
Org.
Vln. 1
Vln. 2
Vla.
Vc.
D.B.
ff
mf

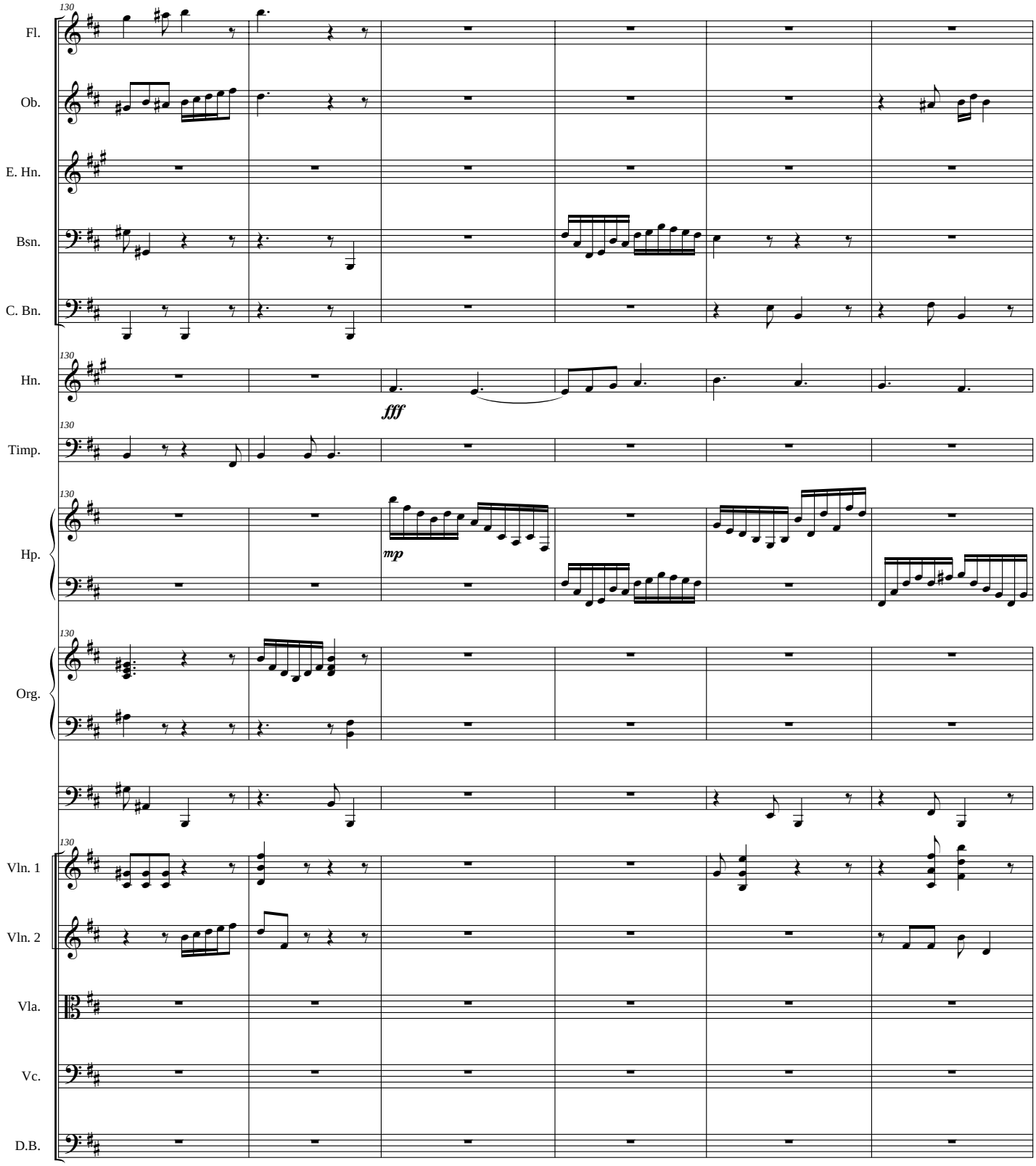
130
Fl.
Ob.
E. Hn.
Bsn.
C. Bn.
130
Hn.
fff
130
Timp.
130
Hp.
mp
130
Org.
130
Vln. 1
Vln. 2
Vla.
Vc.
D.B.

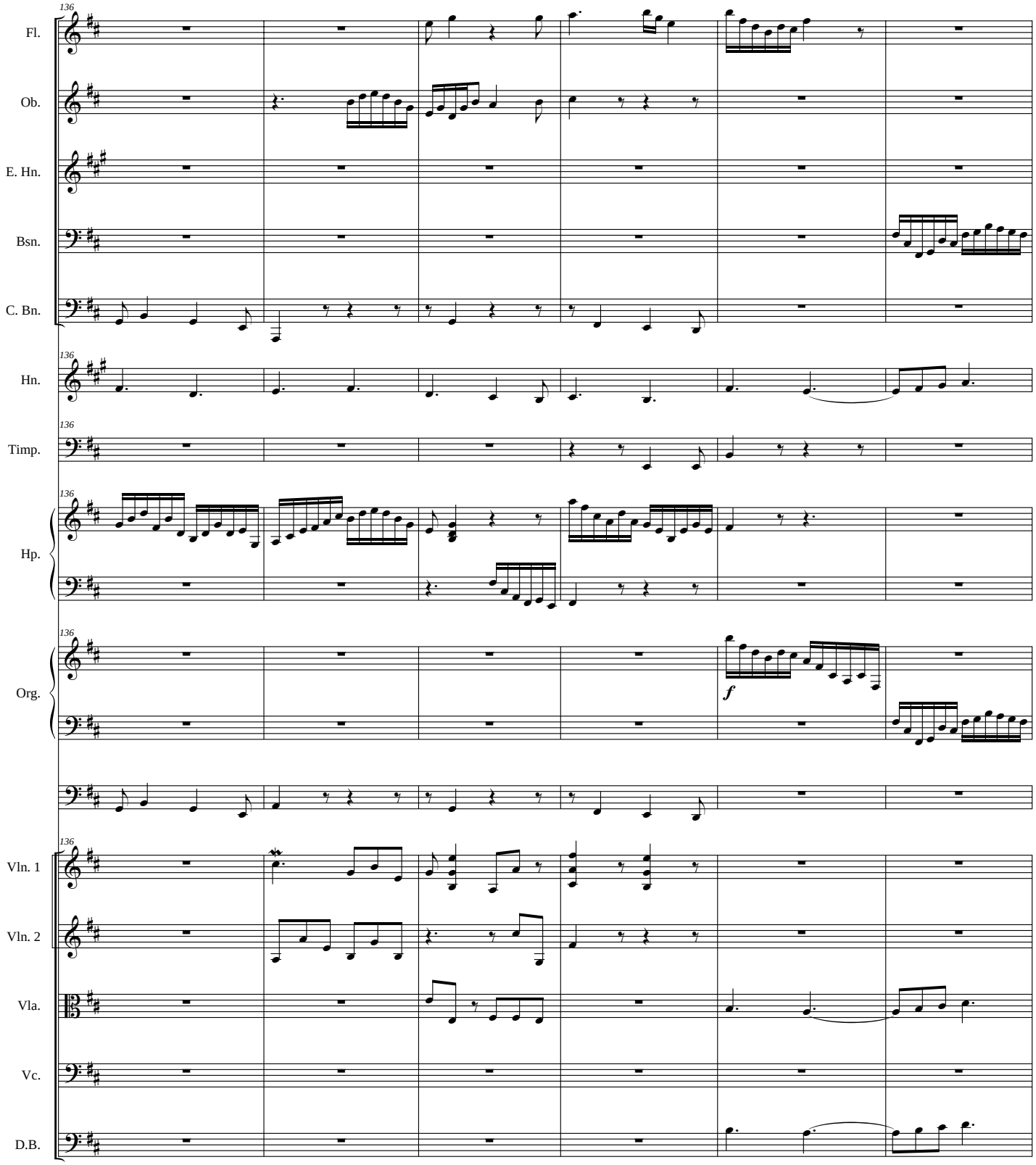
136
Fl.
Ob.
E. Hn.
Bsn.
C. Bn.
136
Hn.
136
Timp.
136
Hp.
136
Org.
f
136
Vln. 1
Vln. 2
Vla.
Vc.
D.B.

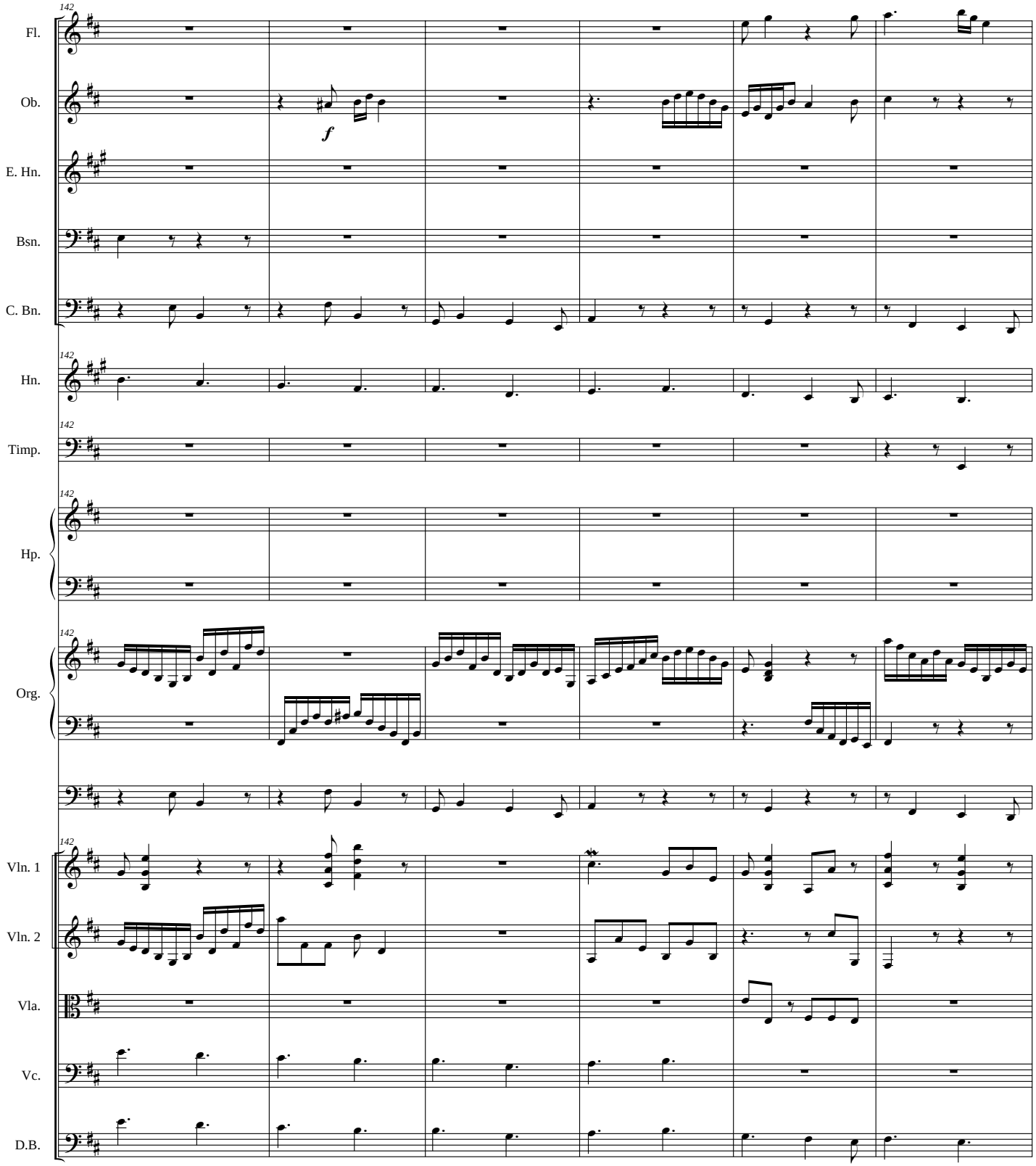
142
Fl.
Ob.
f
E. Hn.
Bsn.
C. Bn.
142
Hn.
142
Timp.
142
Hp.
142
Org.
142
Vln. 1
Vln. 2
Vla.
Vc.
D.B.

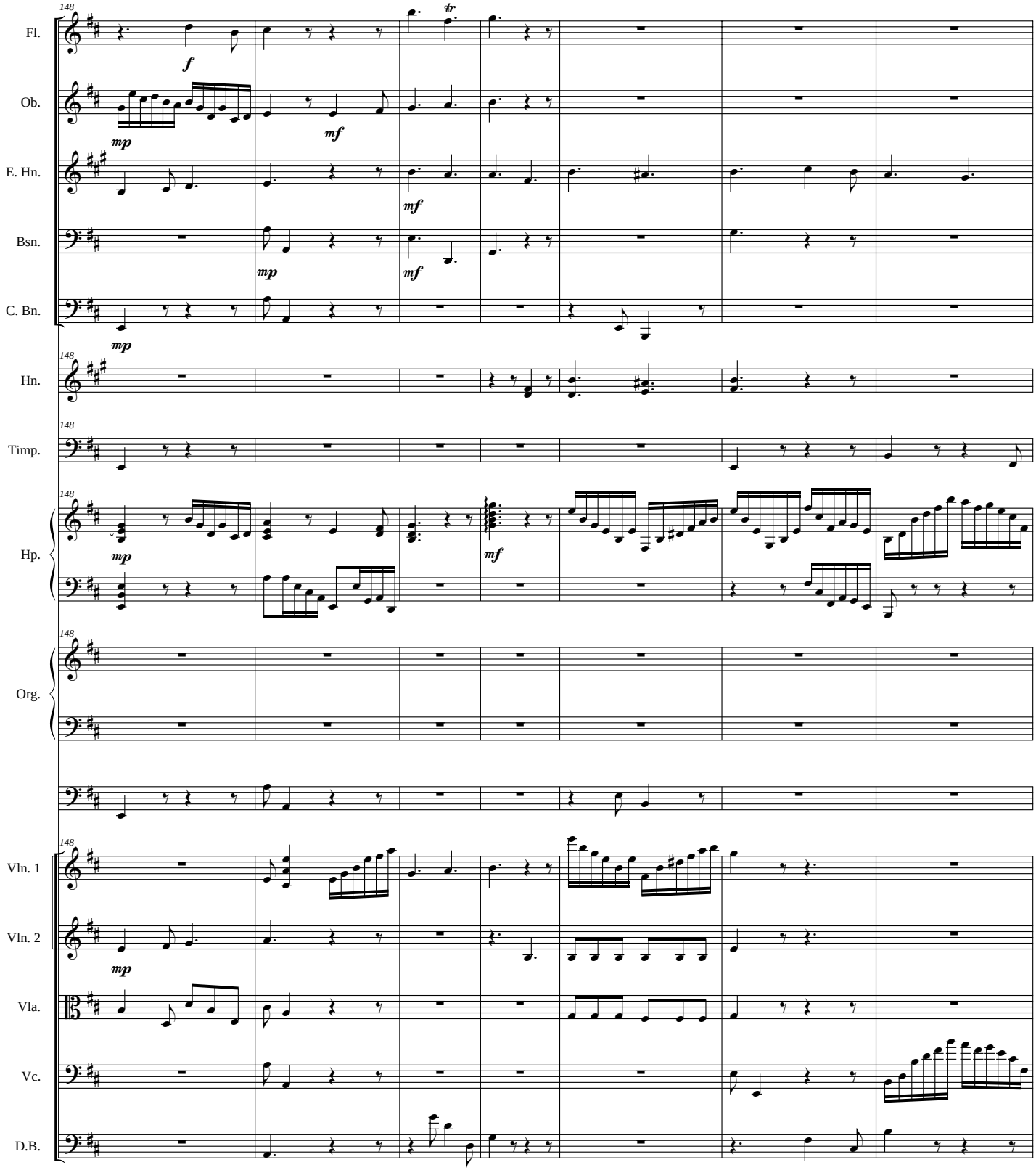
148
Fl.
Ob.
E. Hn.
Bsn.
C. Bn.
Hn.
Timp.
Hp.
Org.
Vln. 1
Vln. 2
Vla.
Vc.
D.B.
f
mp
mf
tr

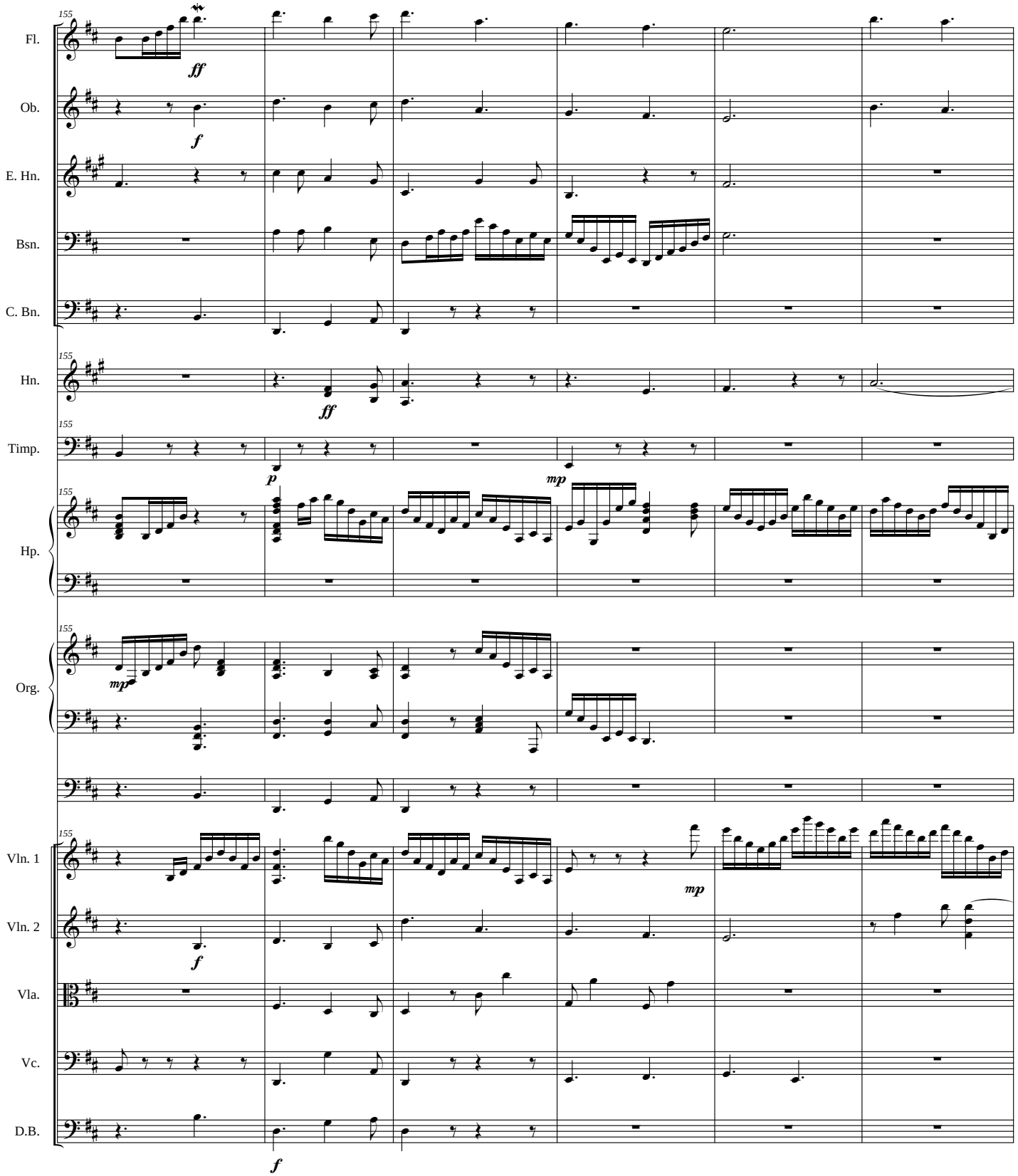
155
Fl.
ff
Ob.
f
E. Hn.
Bsn.
C. Bn.
155
Hn.
ff
155
Timp.
p
mp
155
Hp.
155
Org.
mp
155
Vln. 1
mp
Vln. 2
f
Vla.
Vc.
D.B.
f

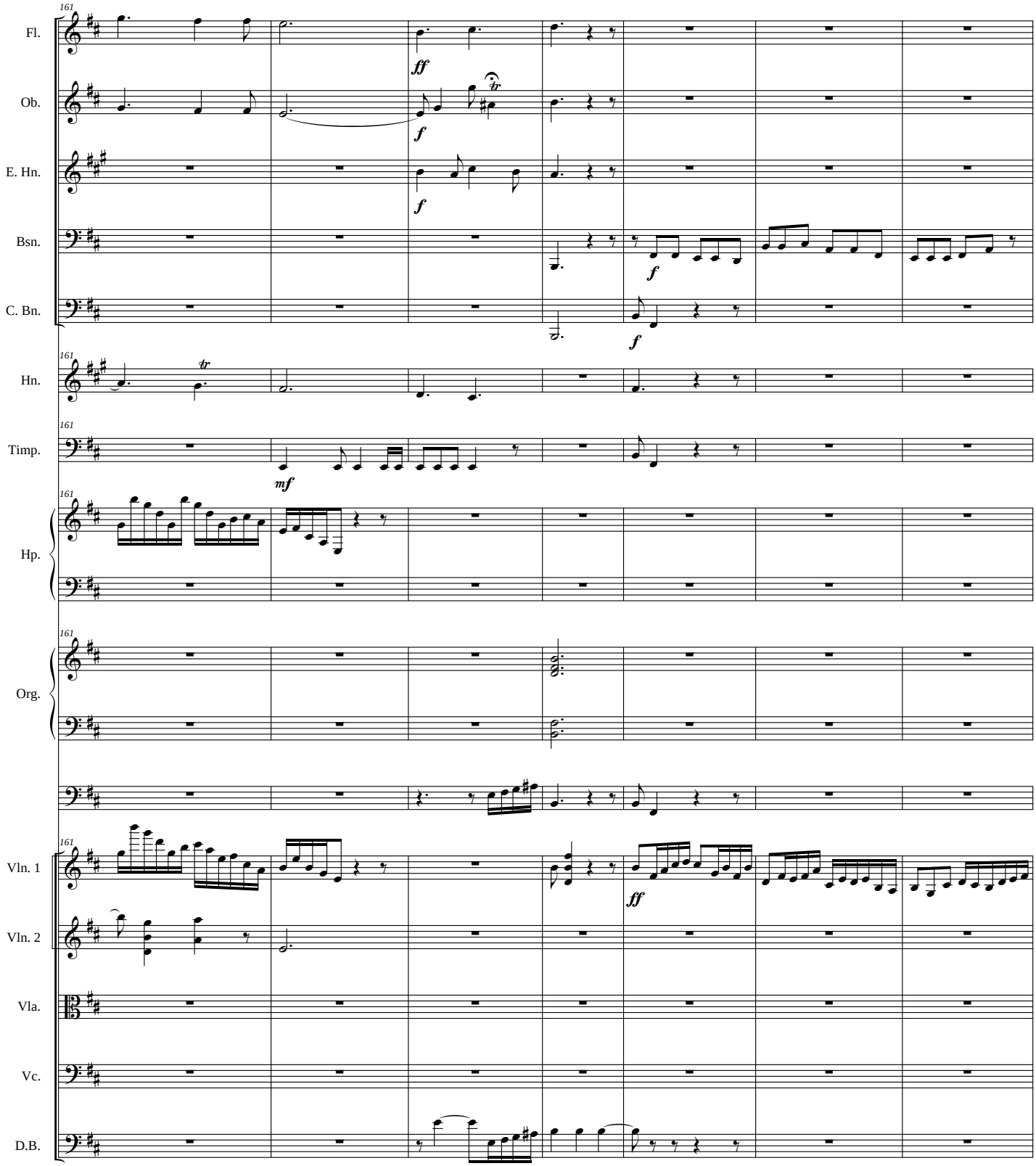
161
Fl.
Ob.
E. Hn.
Bsn.
C. Bn.
Hn.
Timp.
Hp.
Org.
Vln. 1
Vln. 2
Vla.
Vc.
D.B.
ff
f
mf
tr

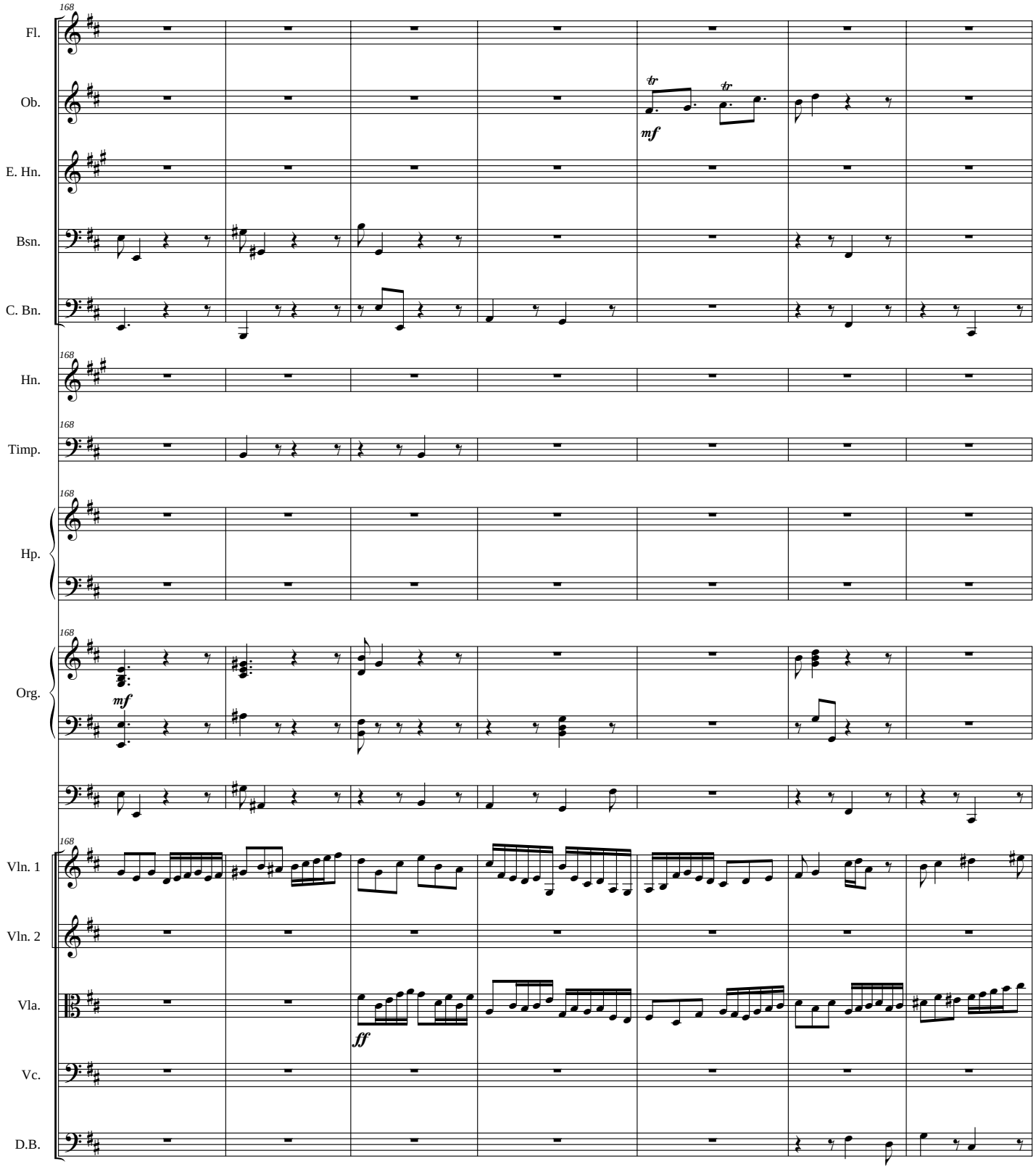
168
Fl.
Ob.
tr
tr
mf
E. Hn.
Bsn.
C. Bn.
168
Hn.
168
Timp.
168
Hp.
168
Org.
mf
168
Vln. 1
Vln. 2
Vla.
ff
Vc.
D.B.

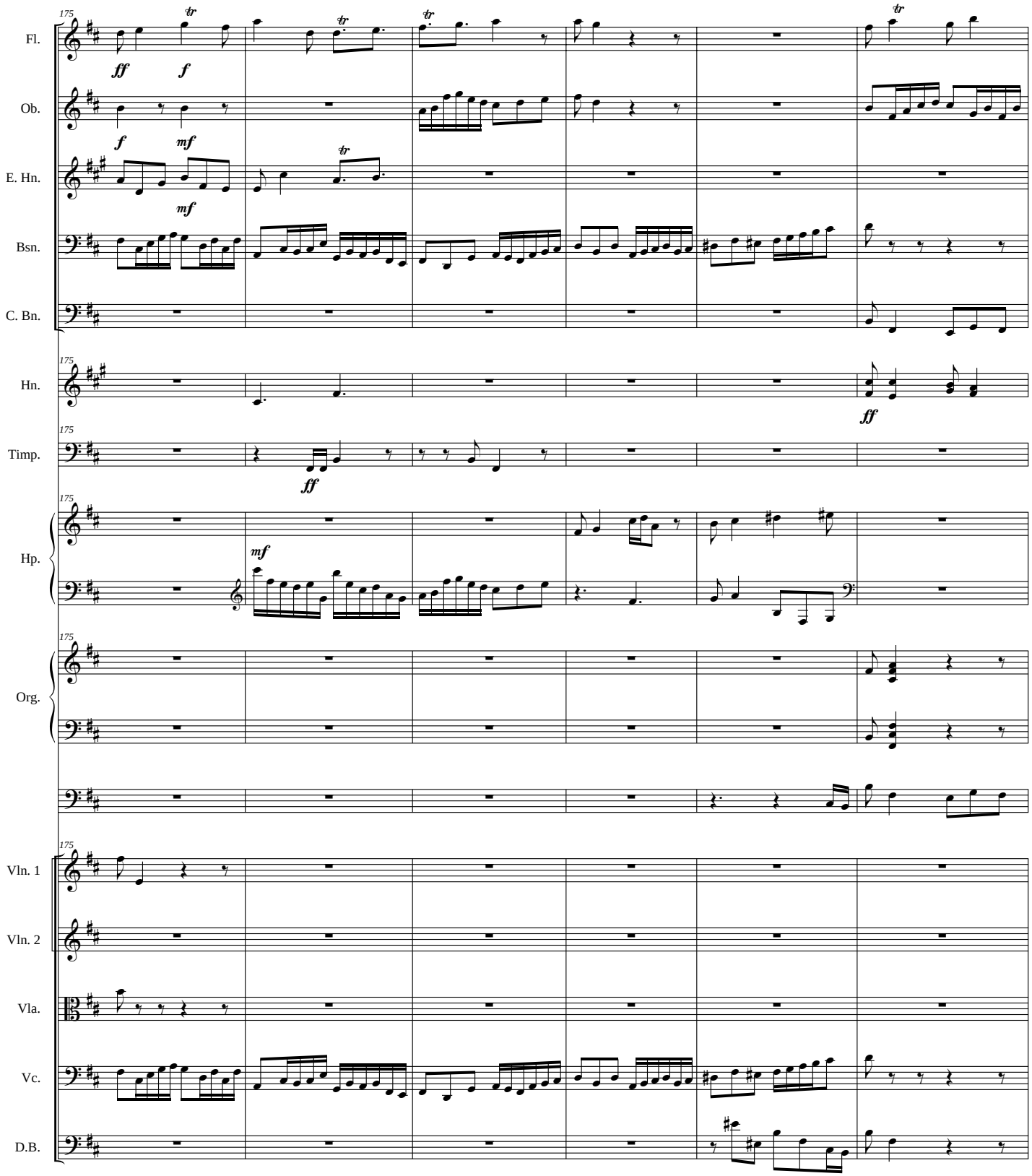
175
Fl.
Ob.
E. Hn.
Bsn.
C. Bn.
Hn.
Timp.
Hp.
Org.
Vln. 1
Vln. 2
Vla.
Vc.
D.B.
ff
f
mf
tr

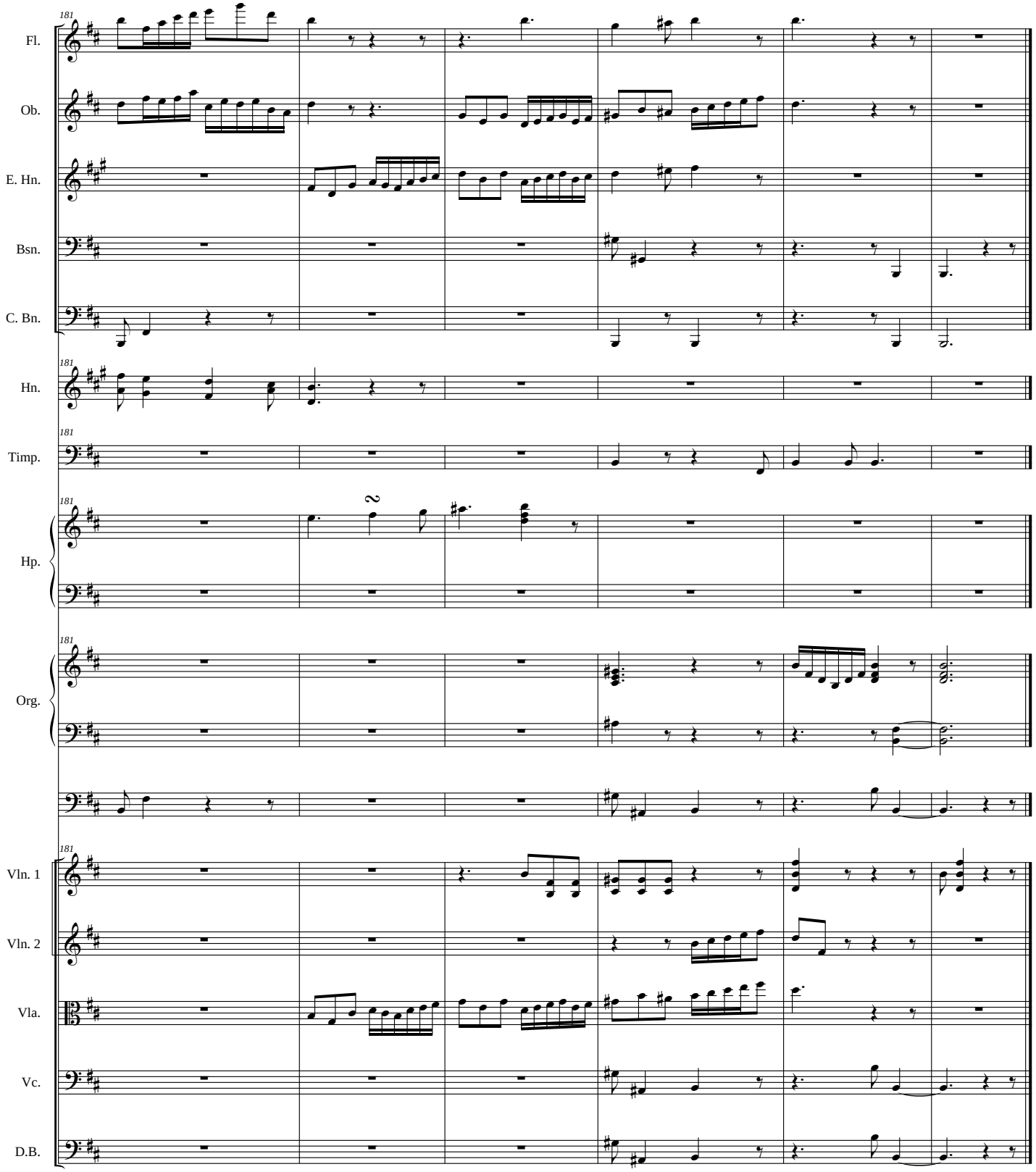
181
Fl.
Ob.
E. Hn.
Bsn.
C. Bn.
Hn.
Timp.
Hp.
Org.
Vln. 1
Vln. 2
Vla.
Vc.
D.B.

Voluntary for Orchestra

Flute

Christ Lag in Todesbanden

James C. Burke

(for Clyde Rollins, Jr.)

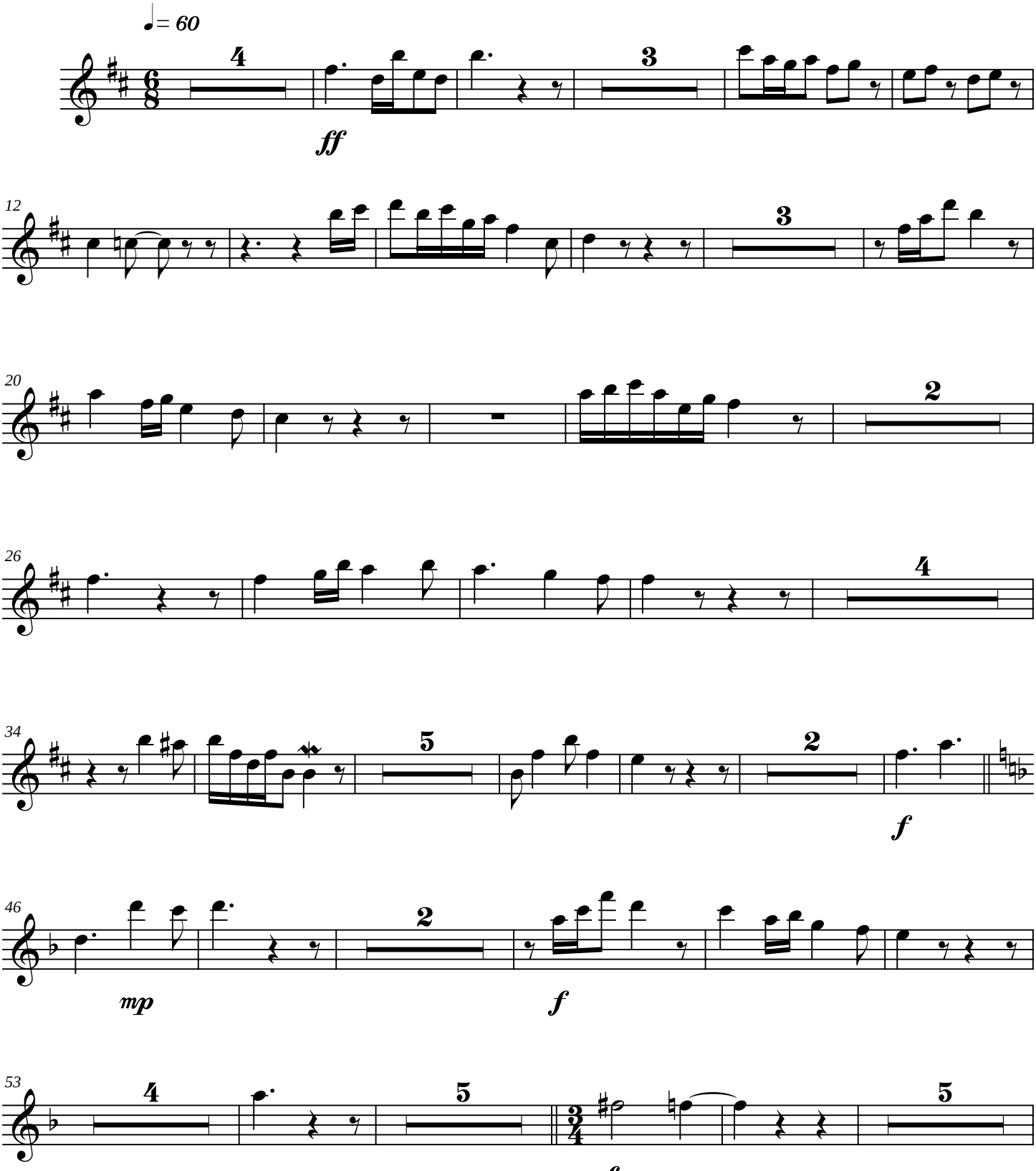

Copyright © 2005

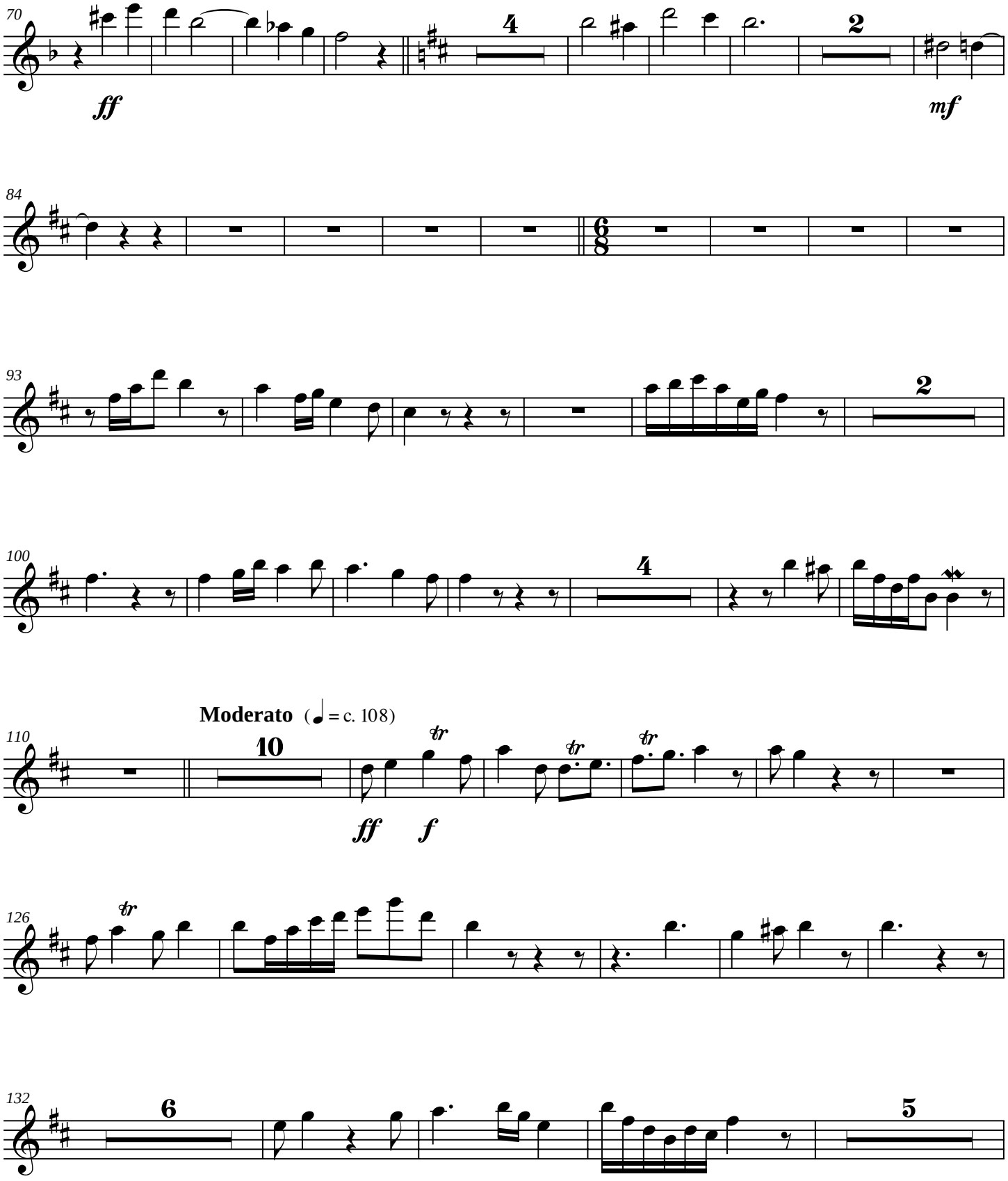
70
4
2
ff
mf
84
6/8
93
2
100
4
Moderato (♩ = c. 108)
110
10
ff
f
126
132
6
5

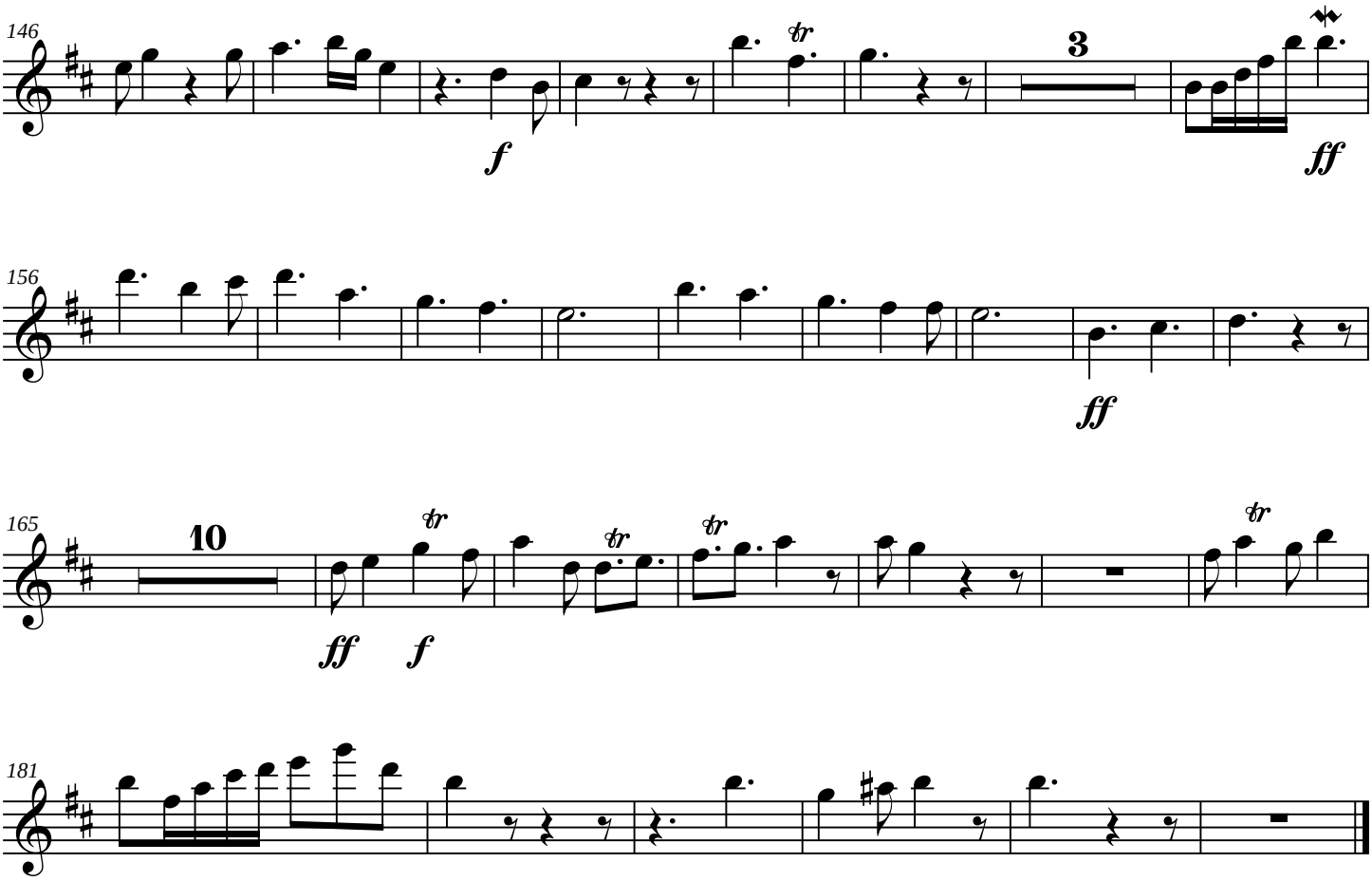
146
3
f
ff
156
ff
165
10
ff
f
181

Oboe

Voluntary for Orchestra

Christ Lag in Todesbanden

James C. Burke

(for Clyde Rollins, Jr.)

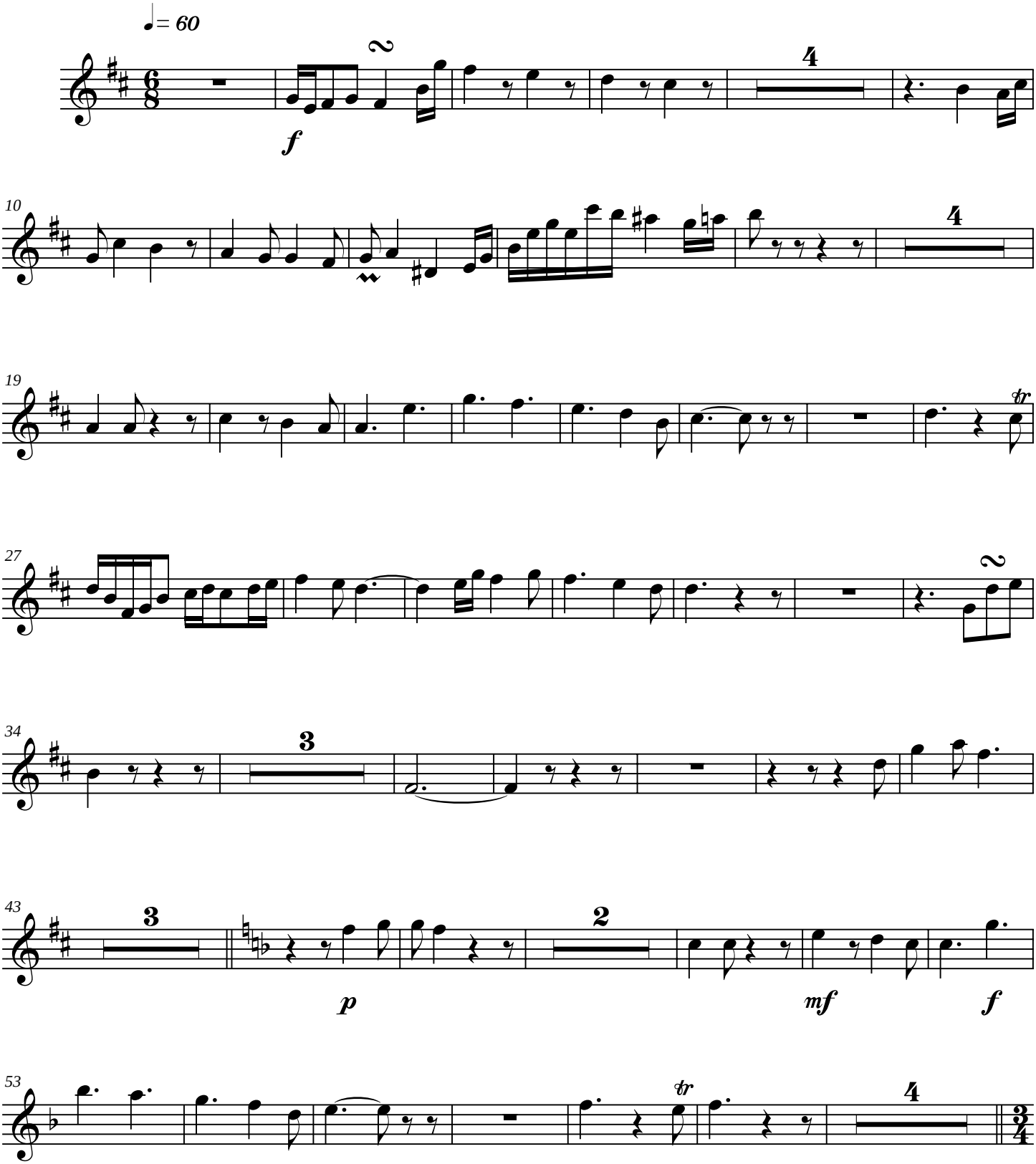

Copyright © 2005

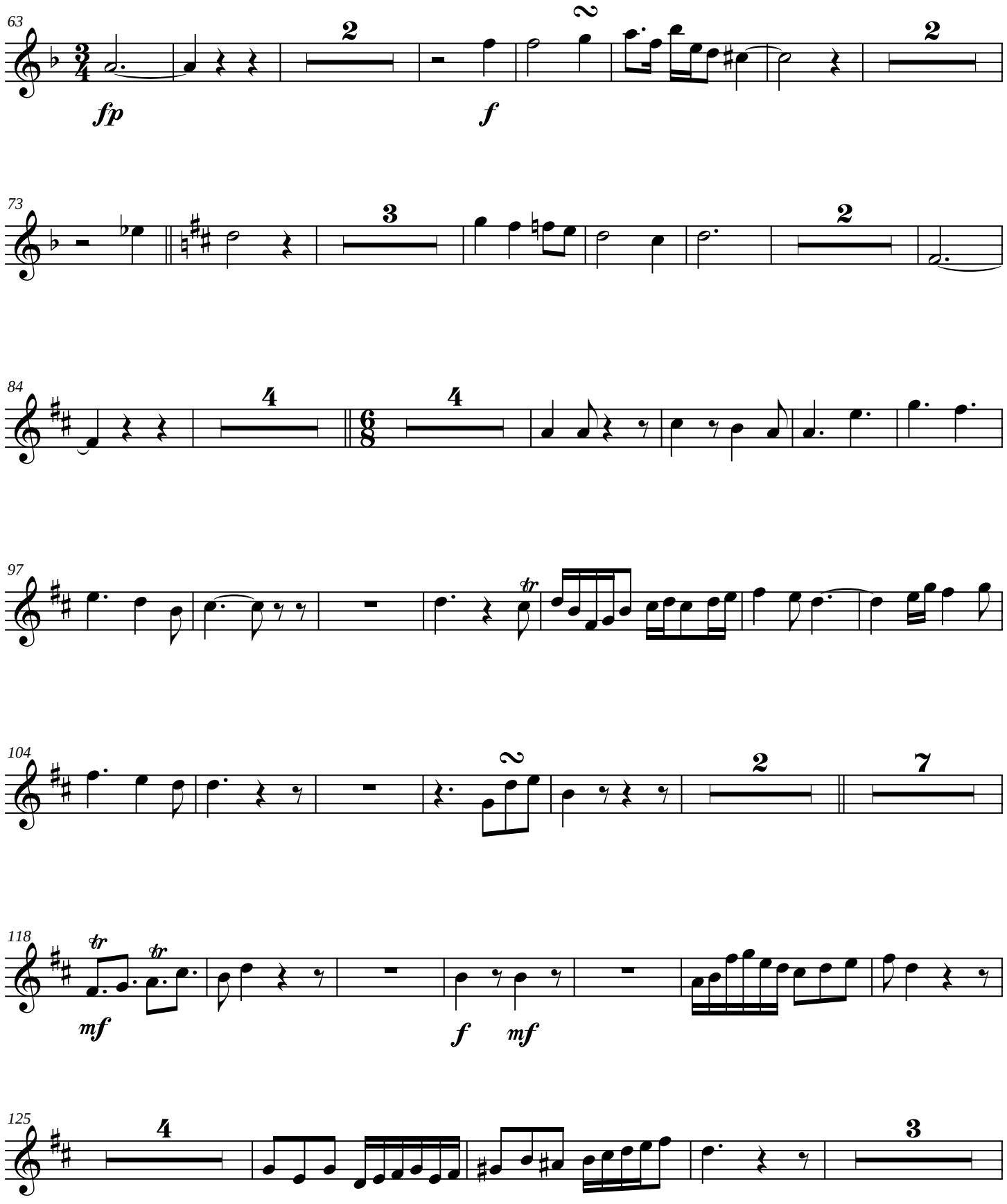
63
fp
f
73
84
97
104
118
mf
f
mf
125

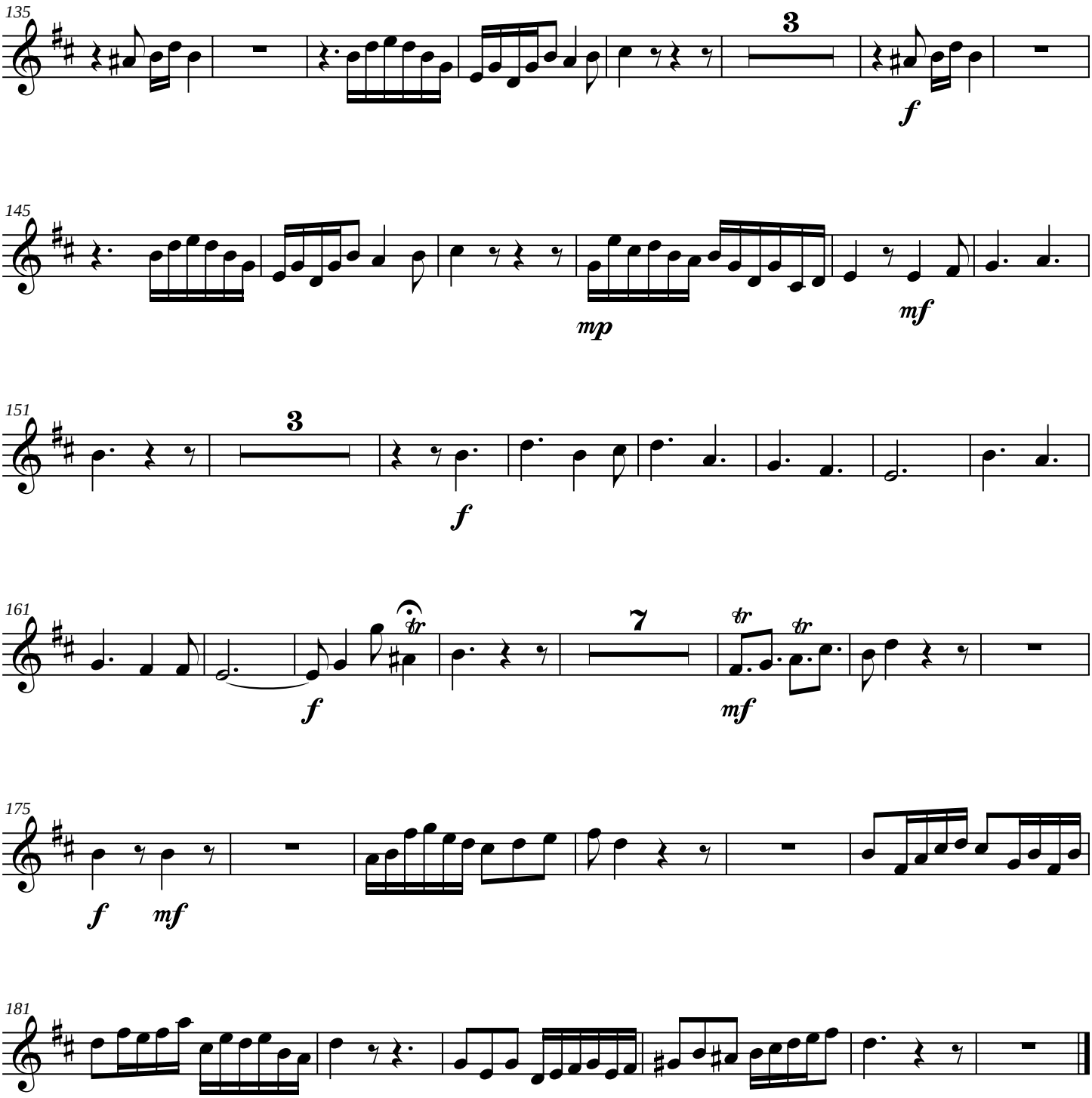
135
3
f
145
mp
mf
151
3
f
161
f
7
mf
175
f
mf
181

English Horn

Voluntary for Orchestra

Christ Lag in Todesbanden

James C. Burke

(for Clyde Rollins, Jr.)

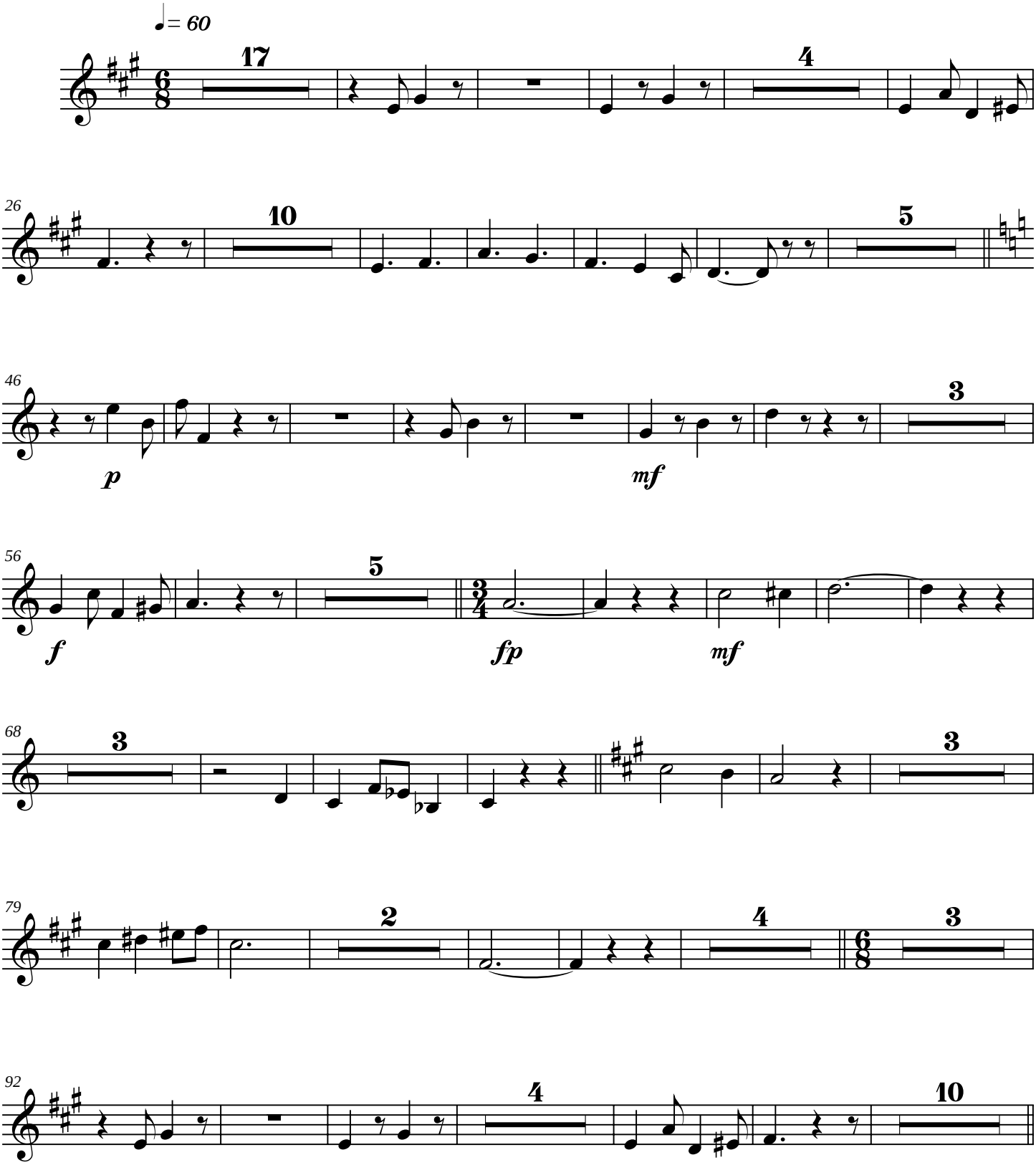

Copyright © 2005

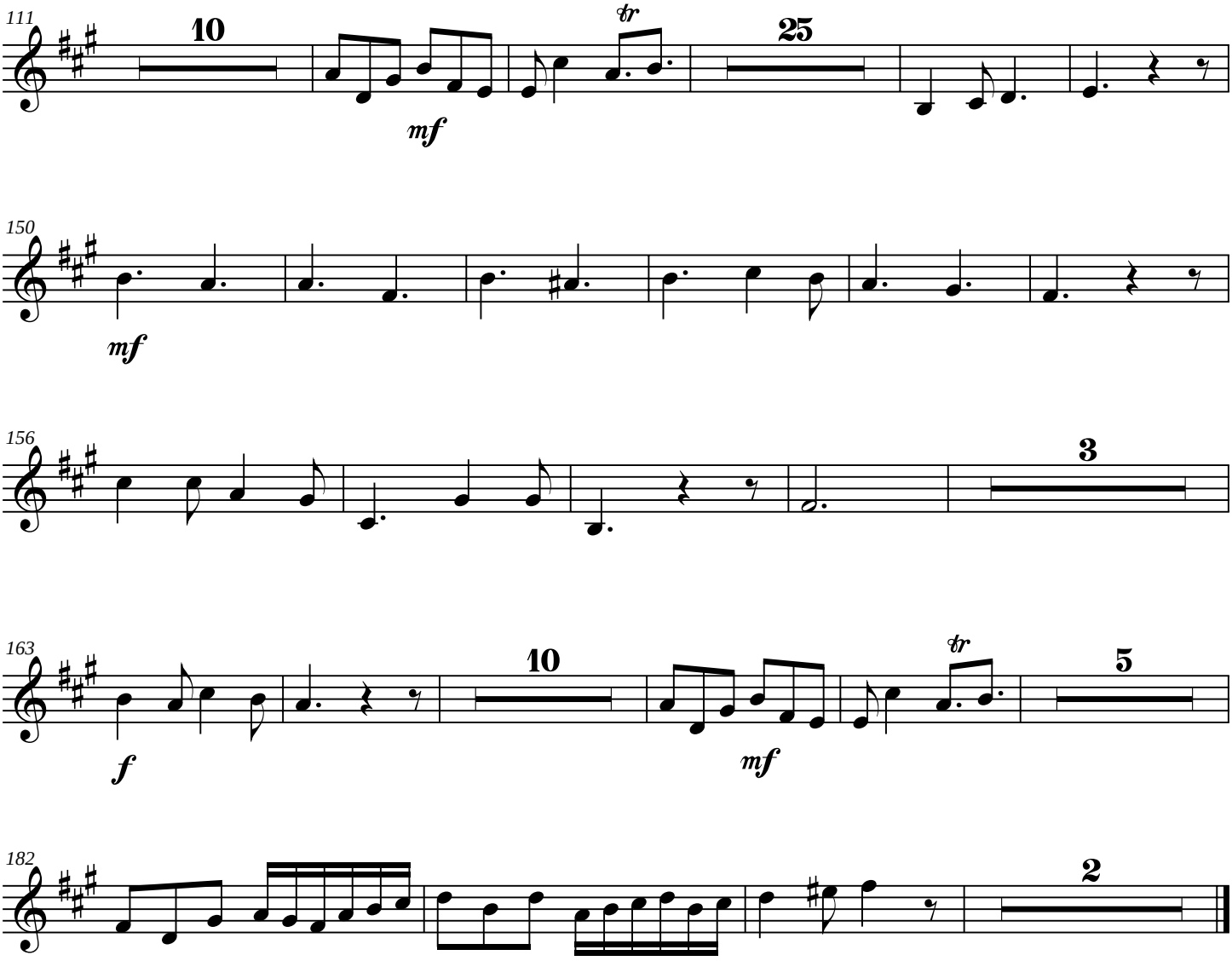
111
10
mf
tr
25
150
mf
156
3
163
f
10
mf
tr
5
182
2

Bassoon

Voluntary for Orchestra

Christ Lag in Todesbanden

James C. Burke

(for Clyde Rollins, Jr.)

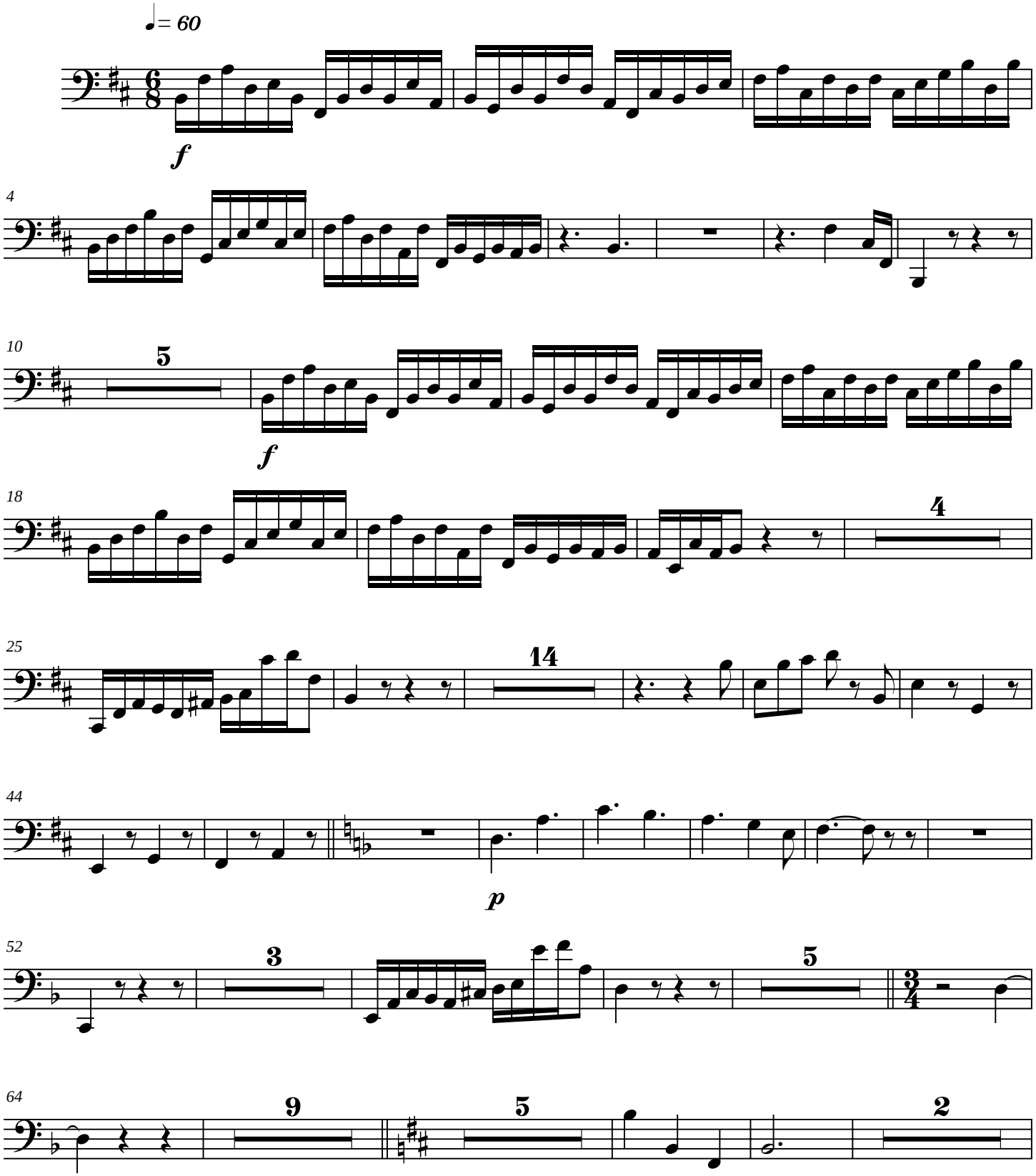

Copyright © 2005

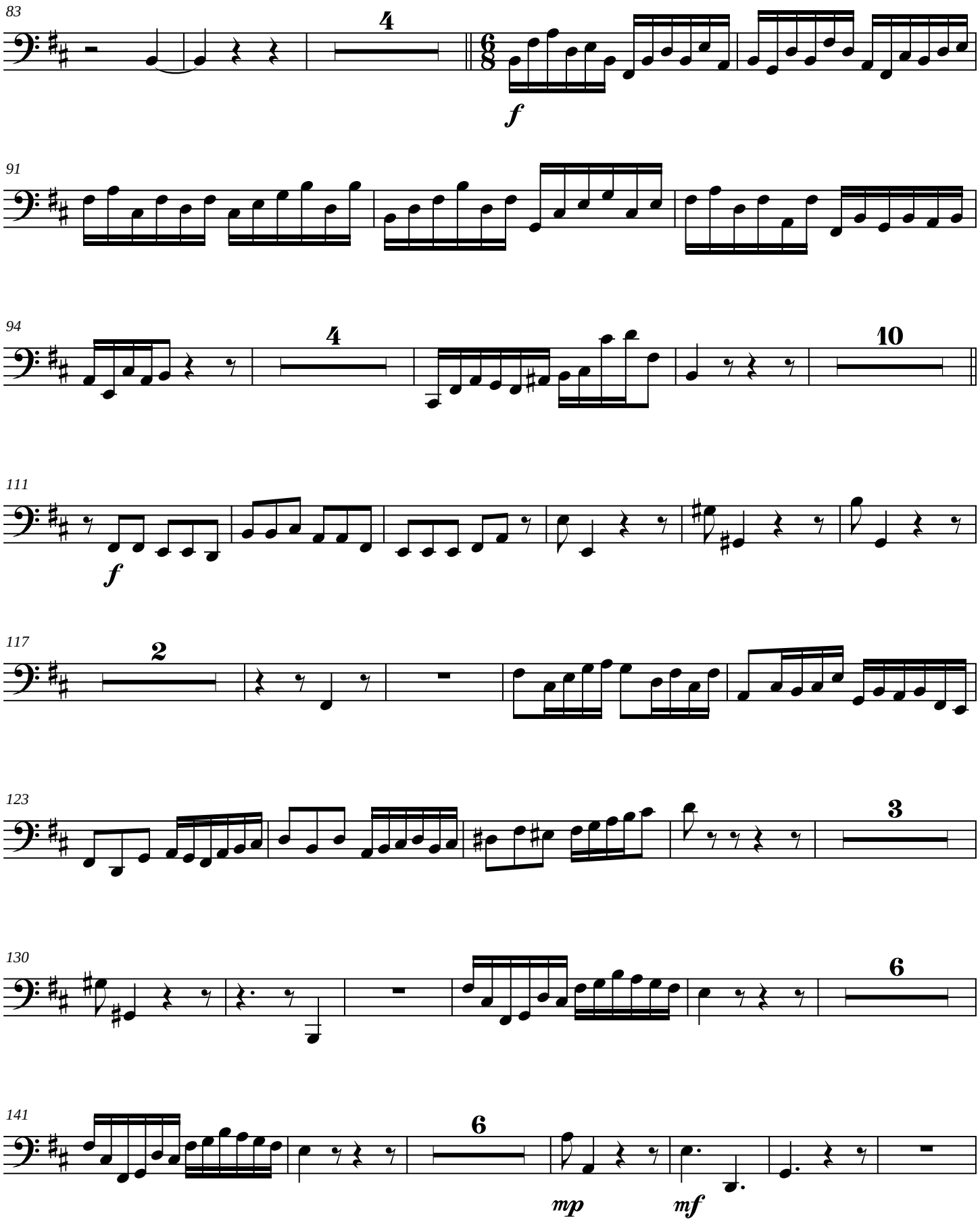
83
4
f
91
94
4
10
111
f
117
2
123
3
130
6
141
6
mp
mf

153
2
160
4
f
169
2
176
181
3

Voluntary for Orchestra

Contrabassoon

Christ Lag in Todesbanden

James C. Burke

(for Clyde Rollins, Jr.)

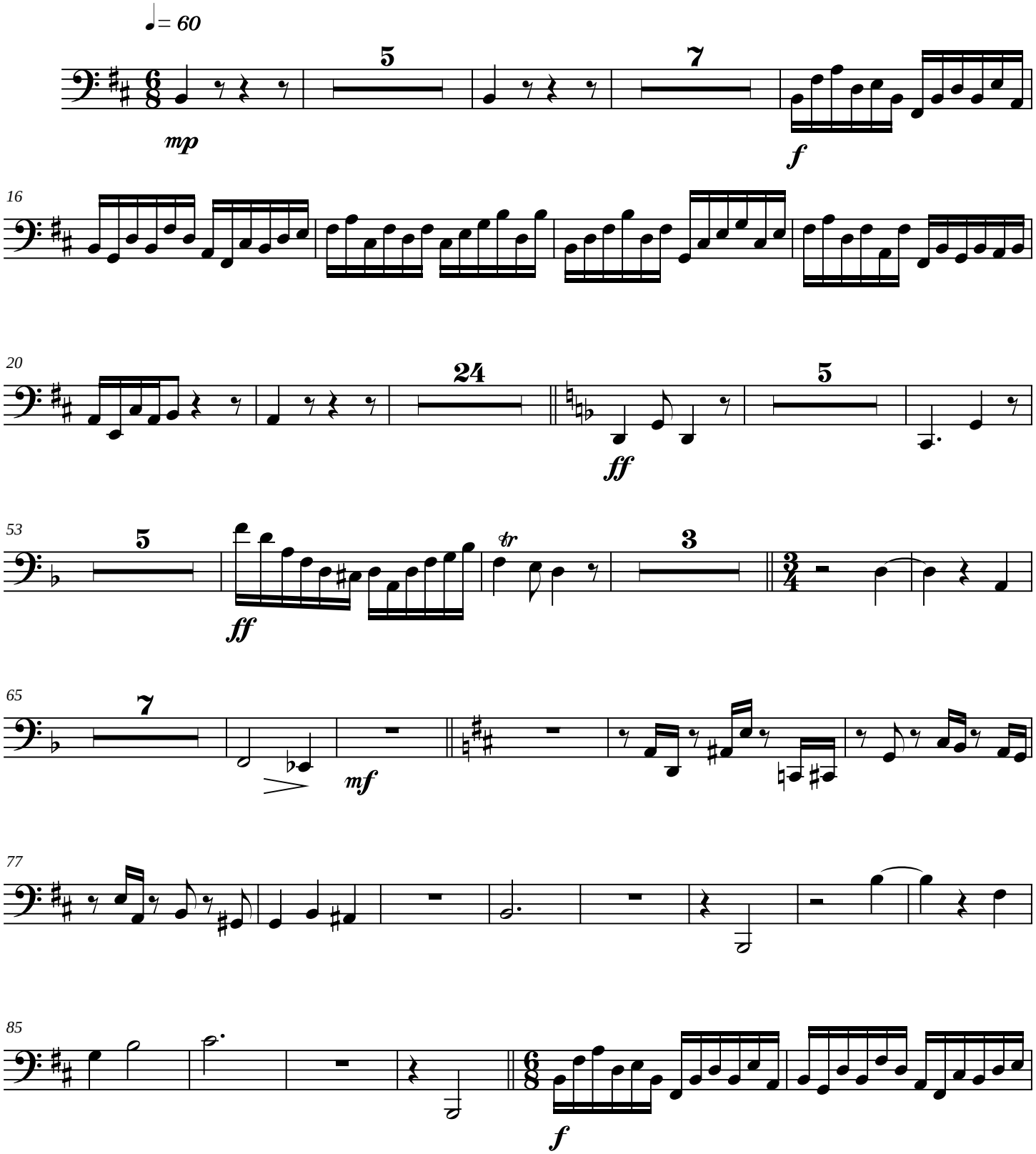

Copyright © 2005

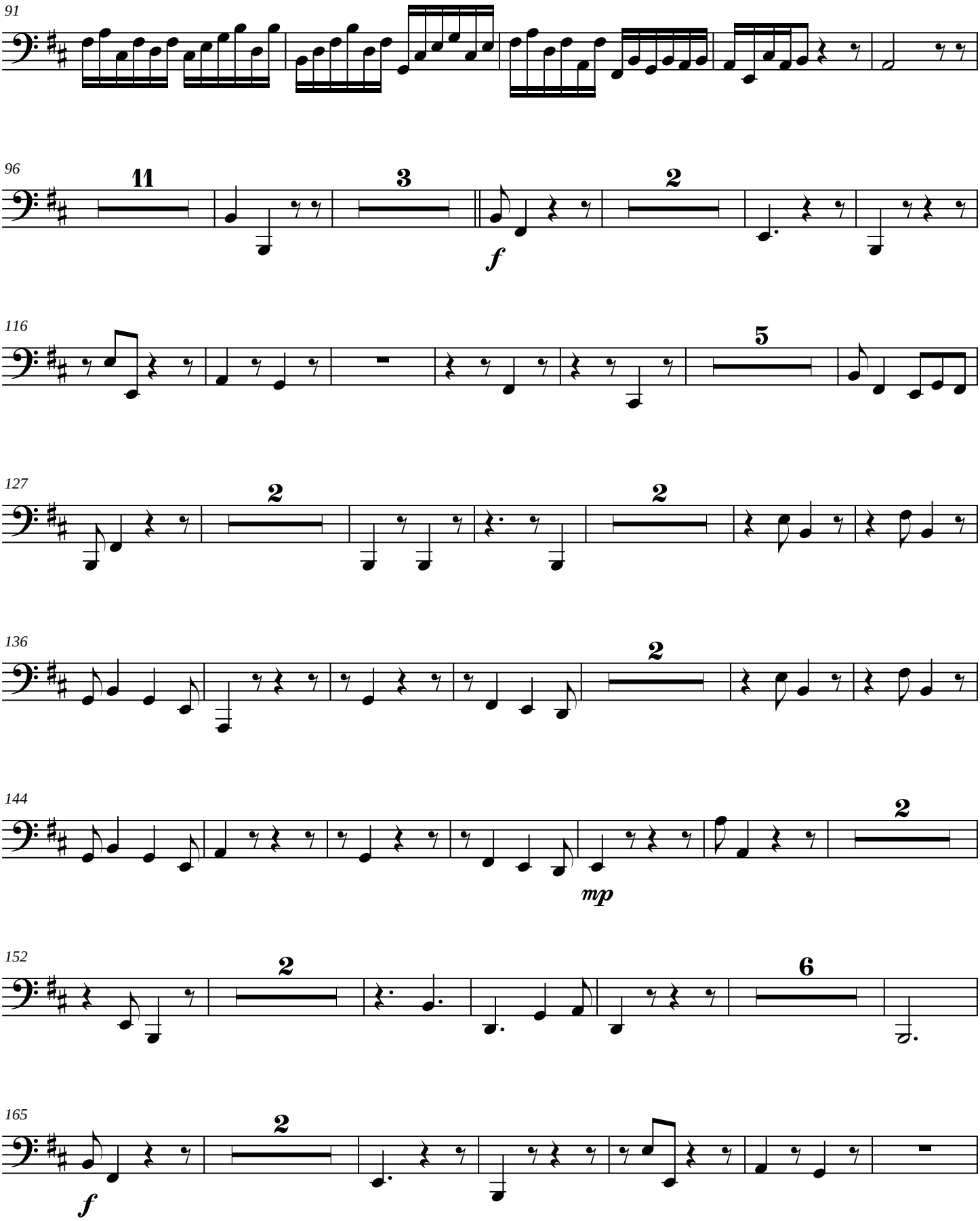
91
96
11
3
f
2
116
5
127
2
2
136
2
144
2
mp
152
2
6
165
2
f

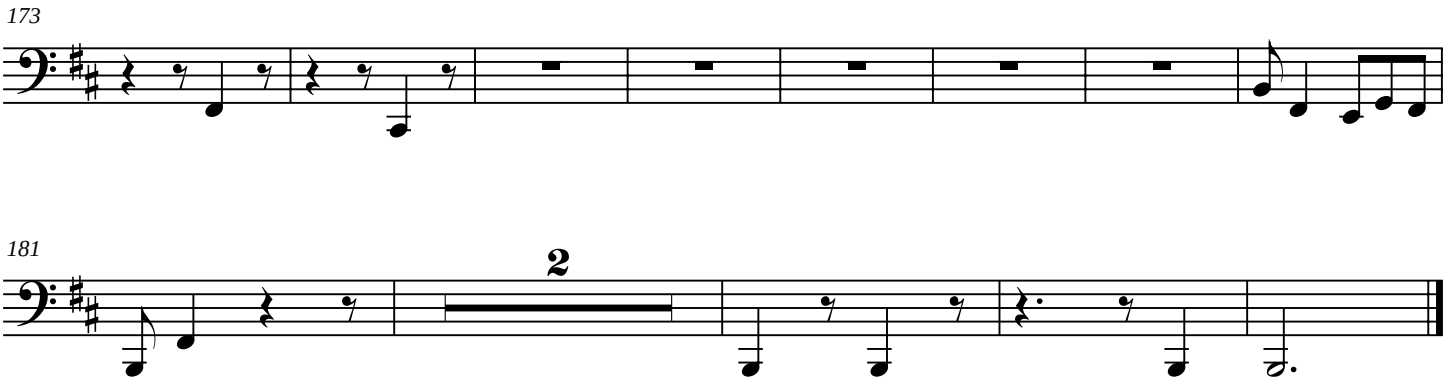
173
181
2

Horns in F

Voluntary for Orchestra

Christ Lag in Todesbanden

James C. Burke

(for Clyde Rollins, Jr.)

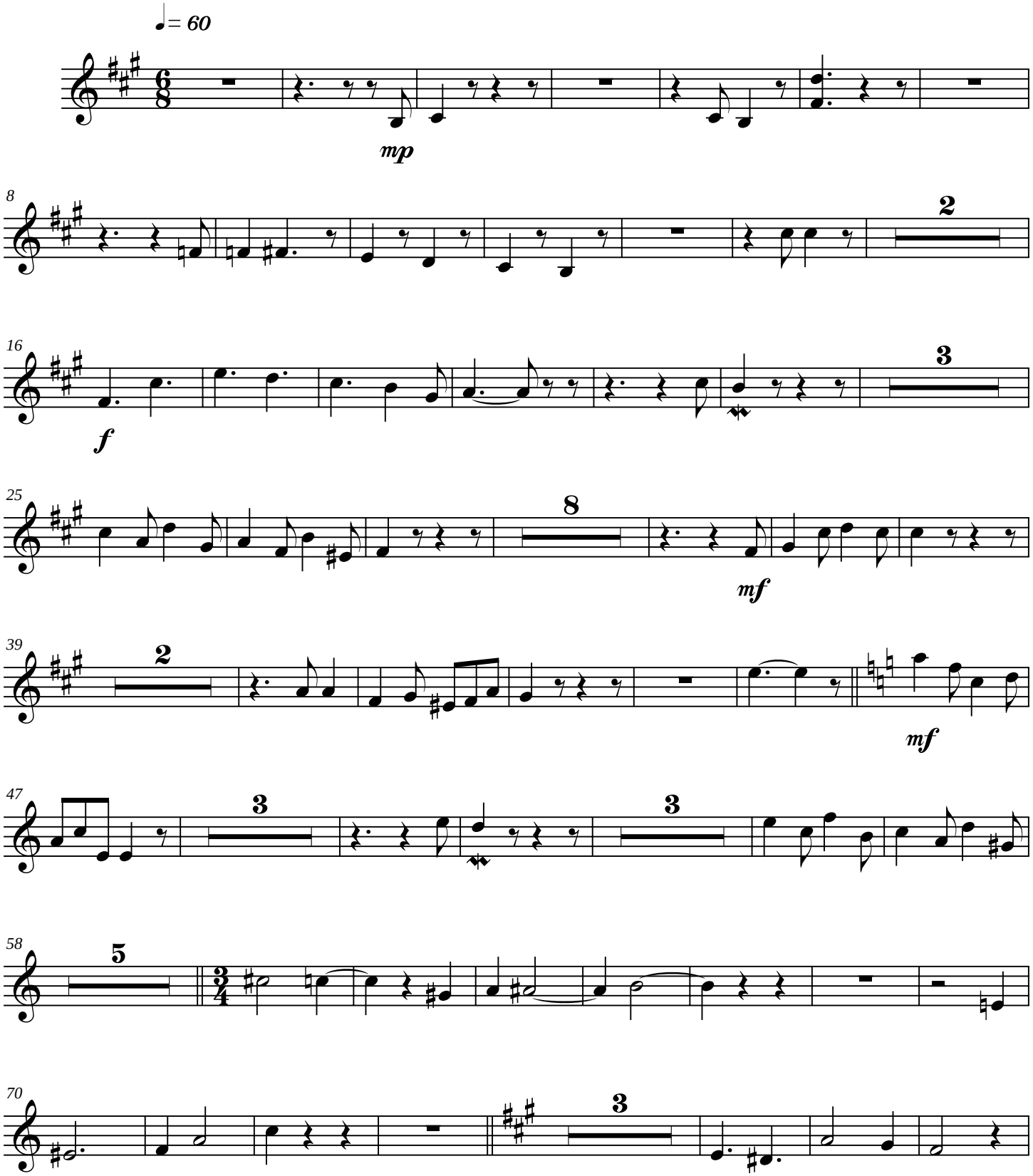

Copyright © 2005

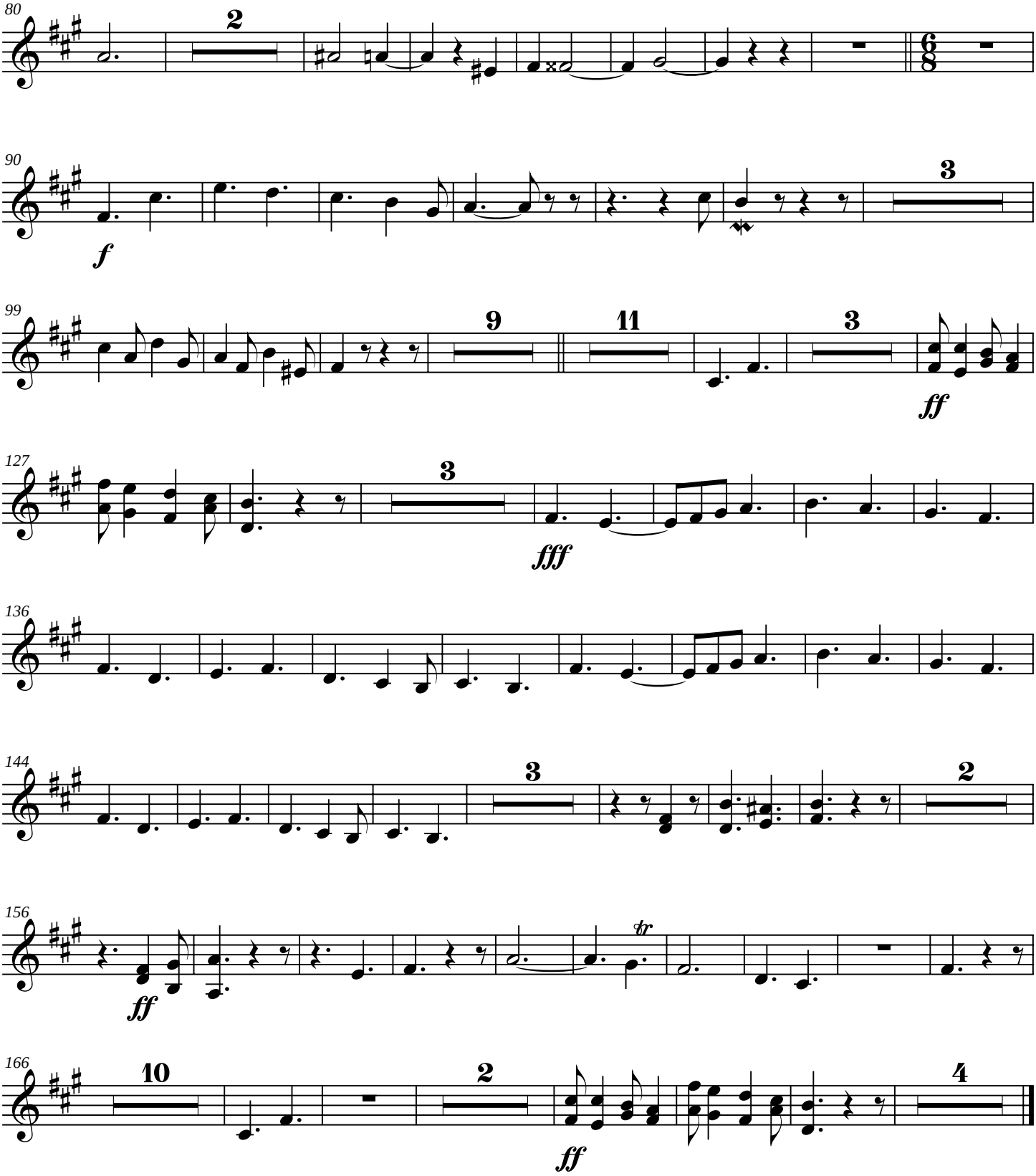
80
2
90
f
3
99
9
11
3
ff
127
3
fff
136
144
3
2
156
ff
tr
166
10
2
ff
4

Timpani

Voluntary for Orchestra

Christ Lag in Todesbanden

James C. Burke

(for Clyde Rollins, Jr.)

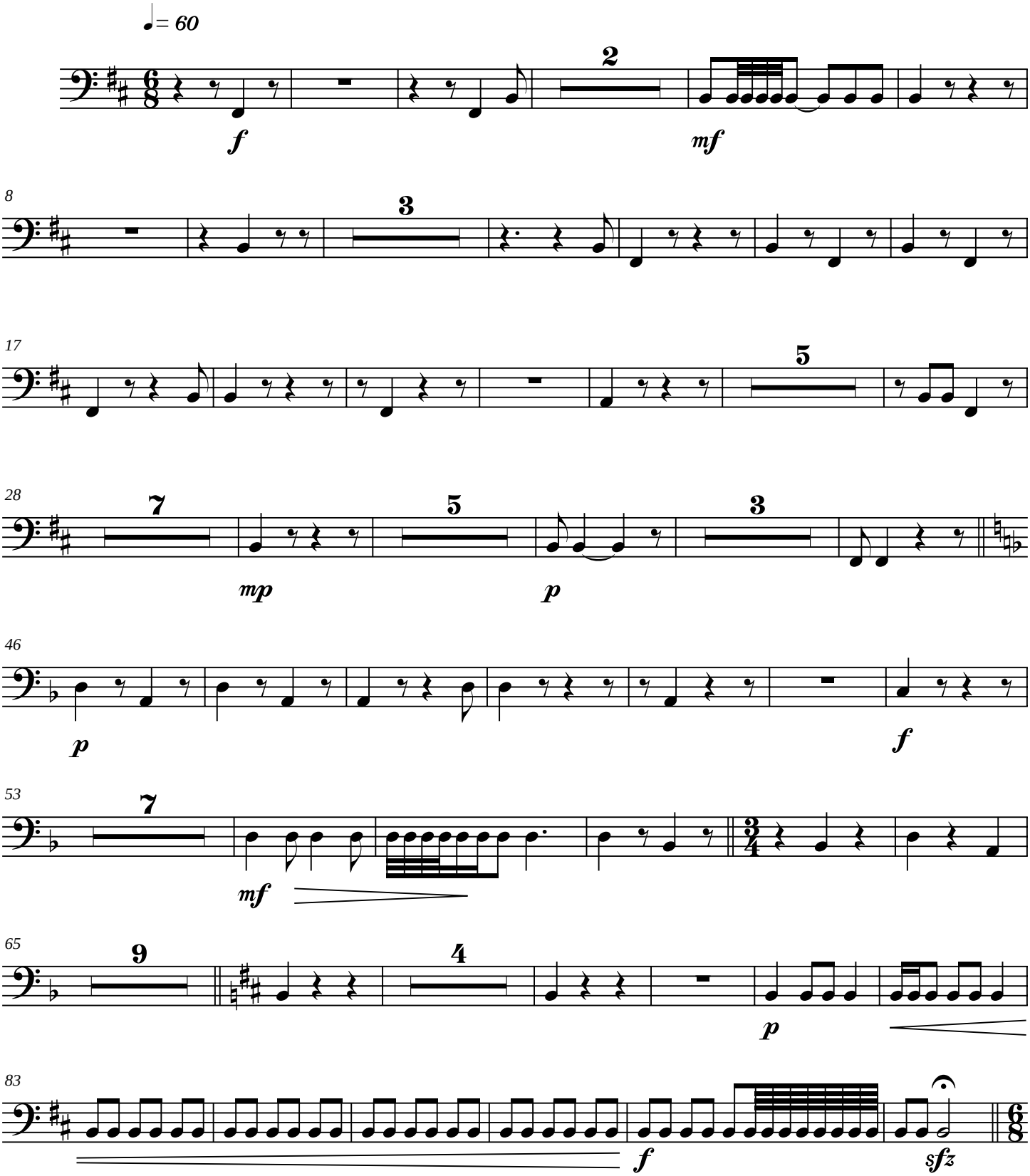

Copyright © 2005

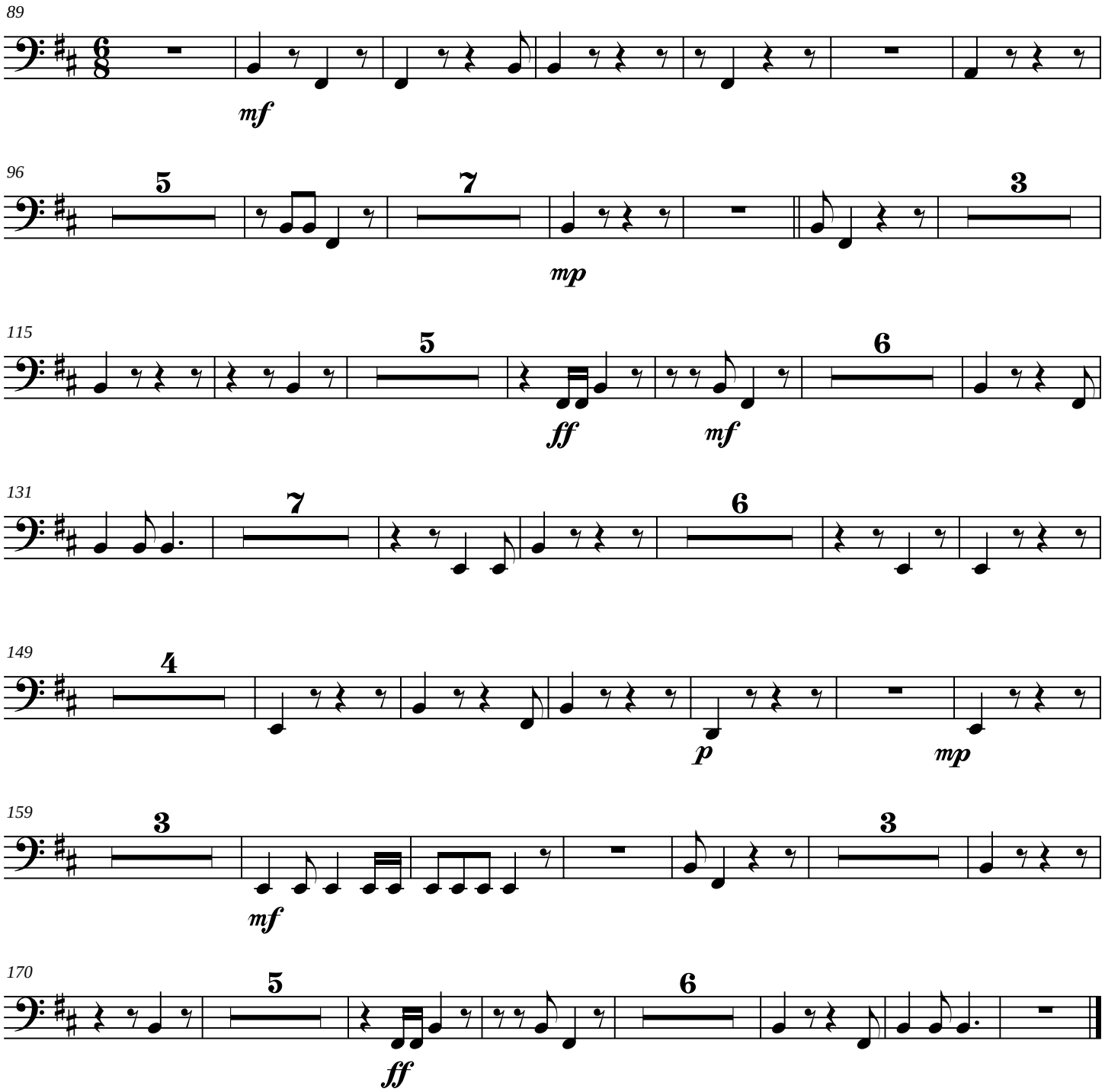
89
mf
96
5
7
mp
3
115
5
ff
mf
6
131
7
6
149
4
p
mp
159
3
mf
3
170
5
ff
6

Harp

Voluntary for Orchestra

Christ Lag in Todesbanden

James C. Burke

(for Clyde Rollins, Jr.)

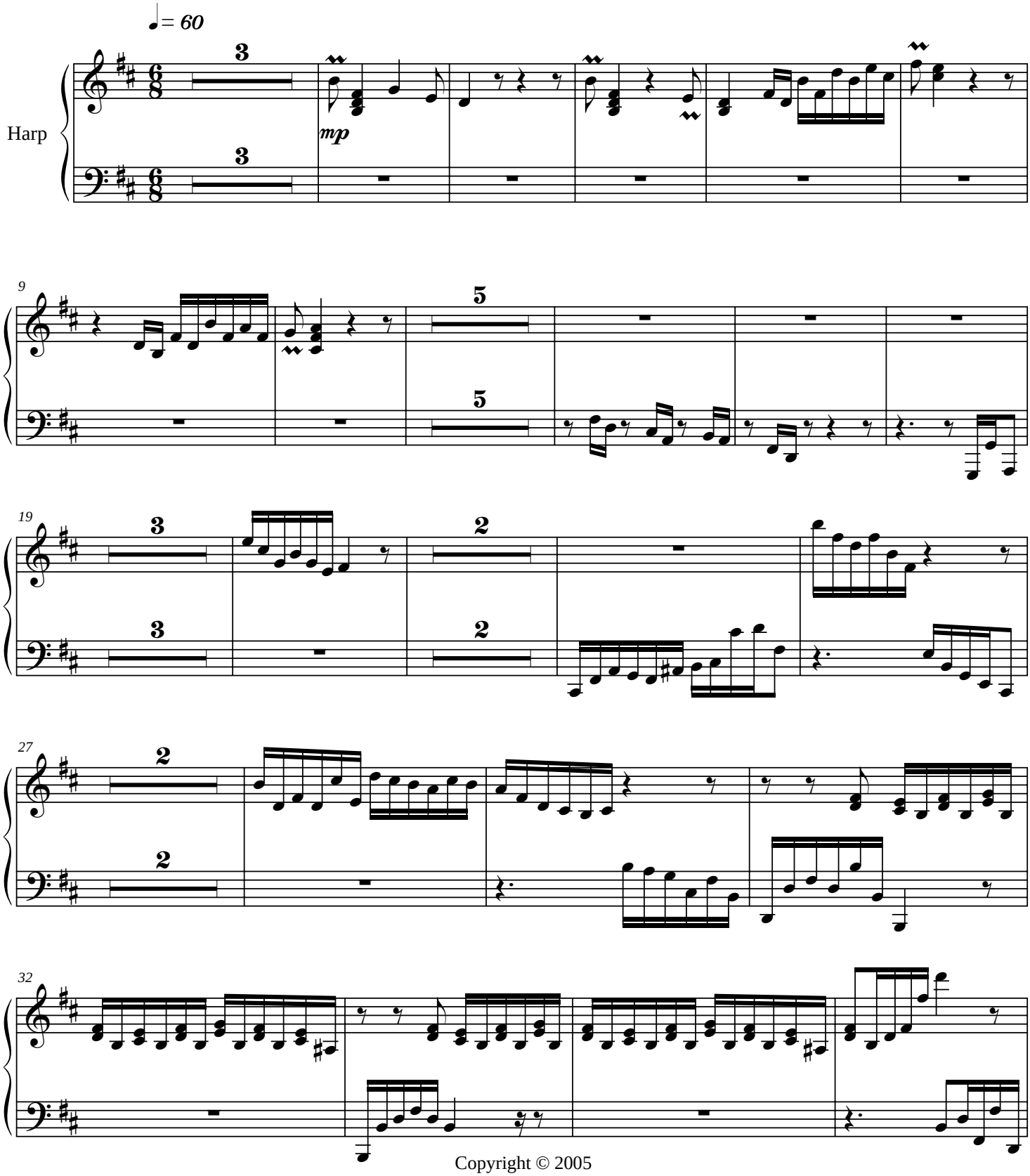

Copyright © 2005

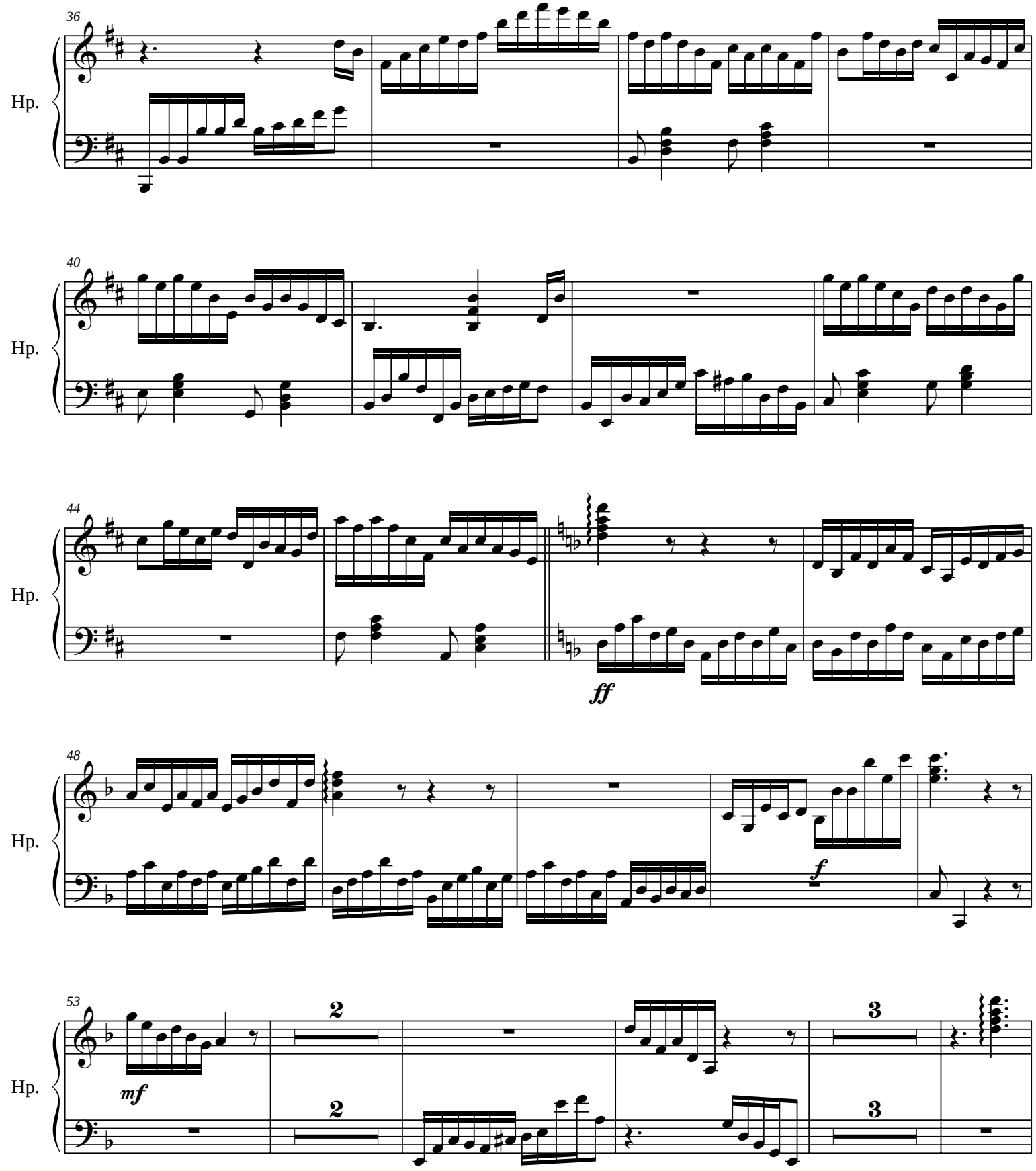
36
Hp.
40
Hp.
44
Hp.
ff
48
Hp.
f
53
Hp.
mf
2
2
3
3

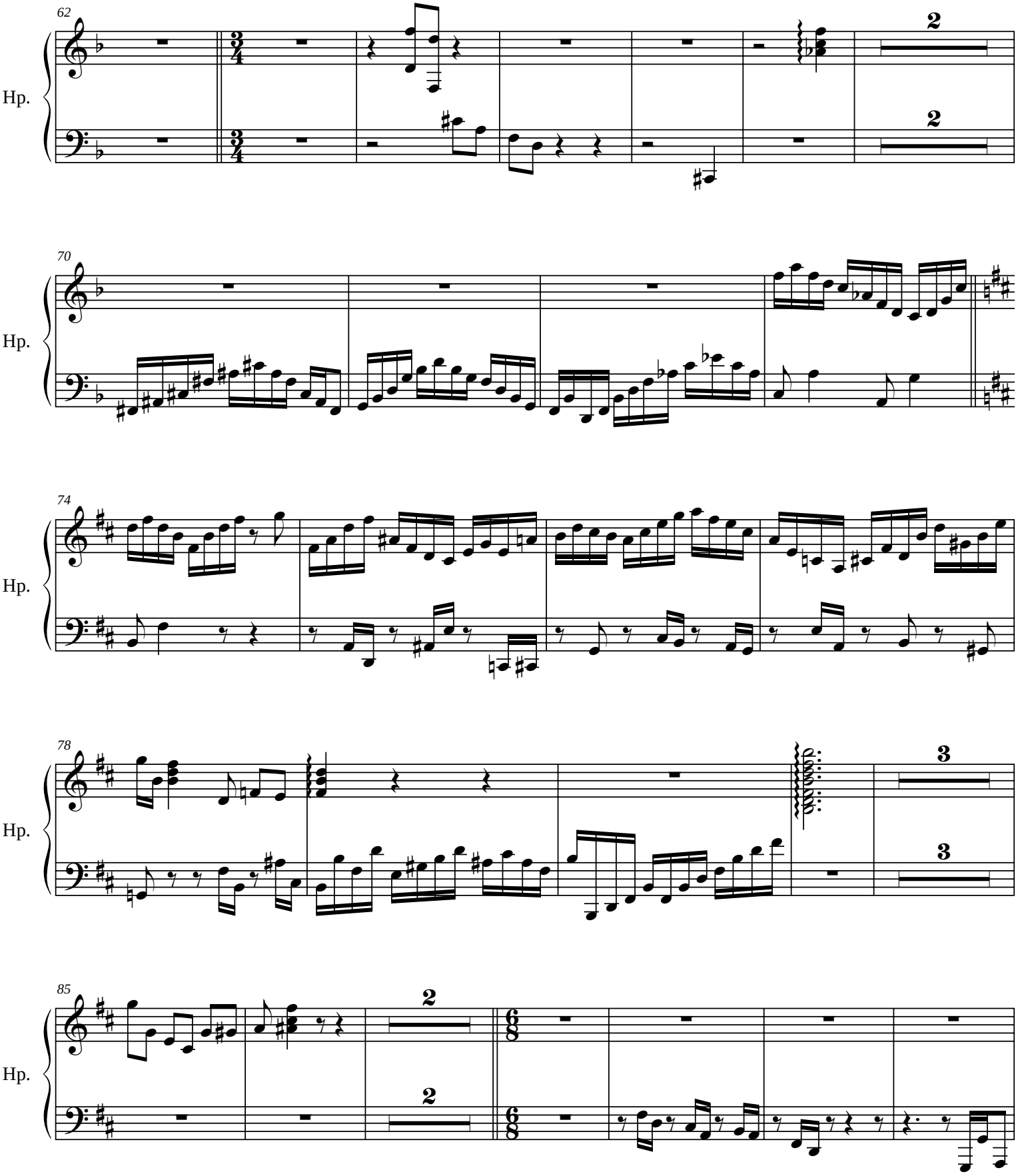
62
Hp.
2
2
70
Hp.
74
Hp.
78
Hp.
3
3
85
Hp.
2
2

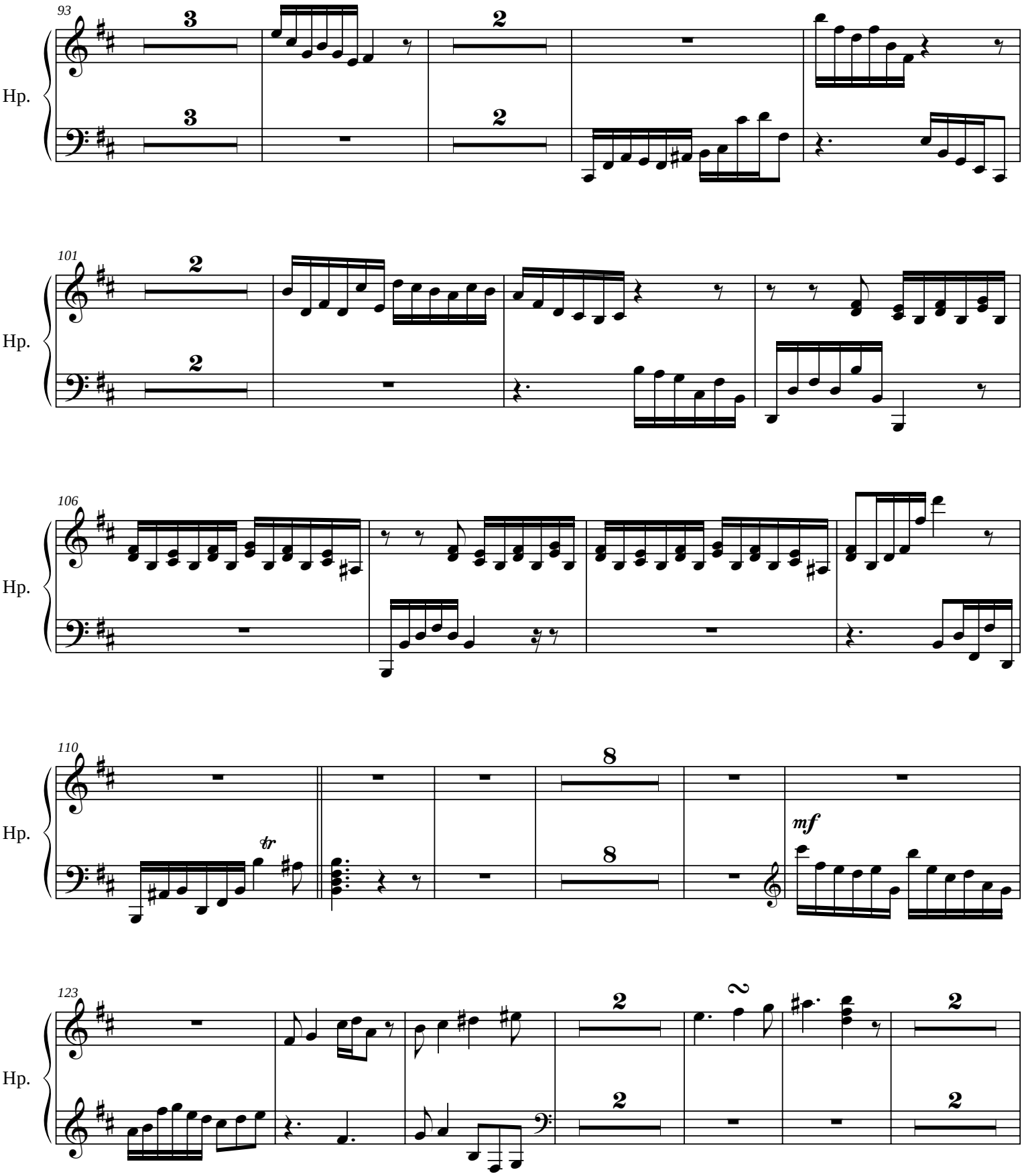
93
Hp.
101
Hp.
106
Hp.
110
Hp.
tr
mf
123
Hp.

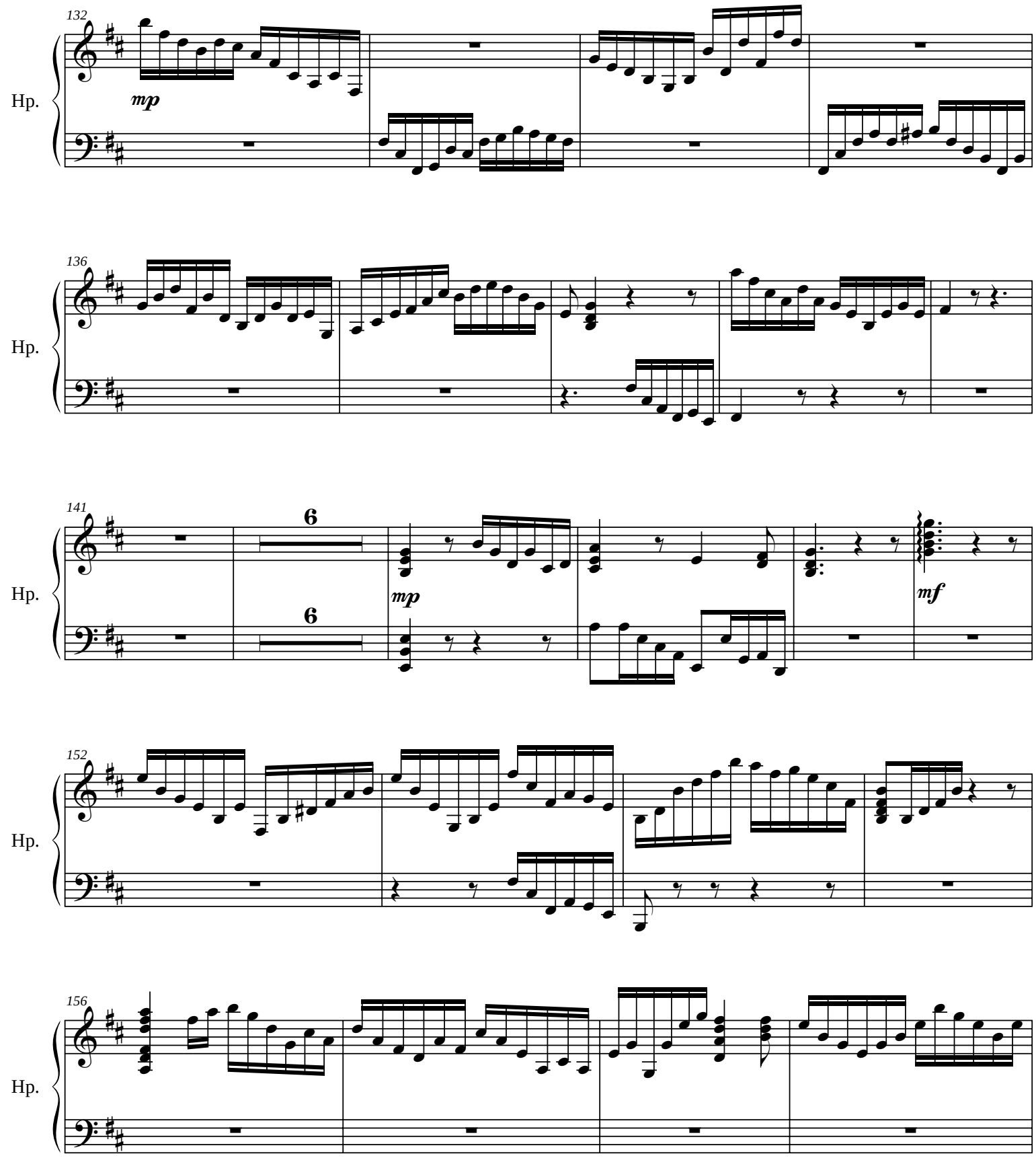
132
Hp.
mp
136
Hp.
141
Hp.
6
6
mp
mf
152
Hp.
156
Hp.

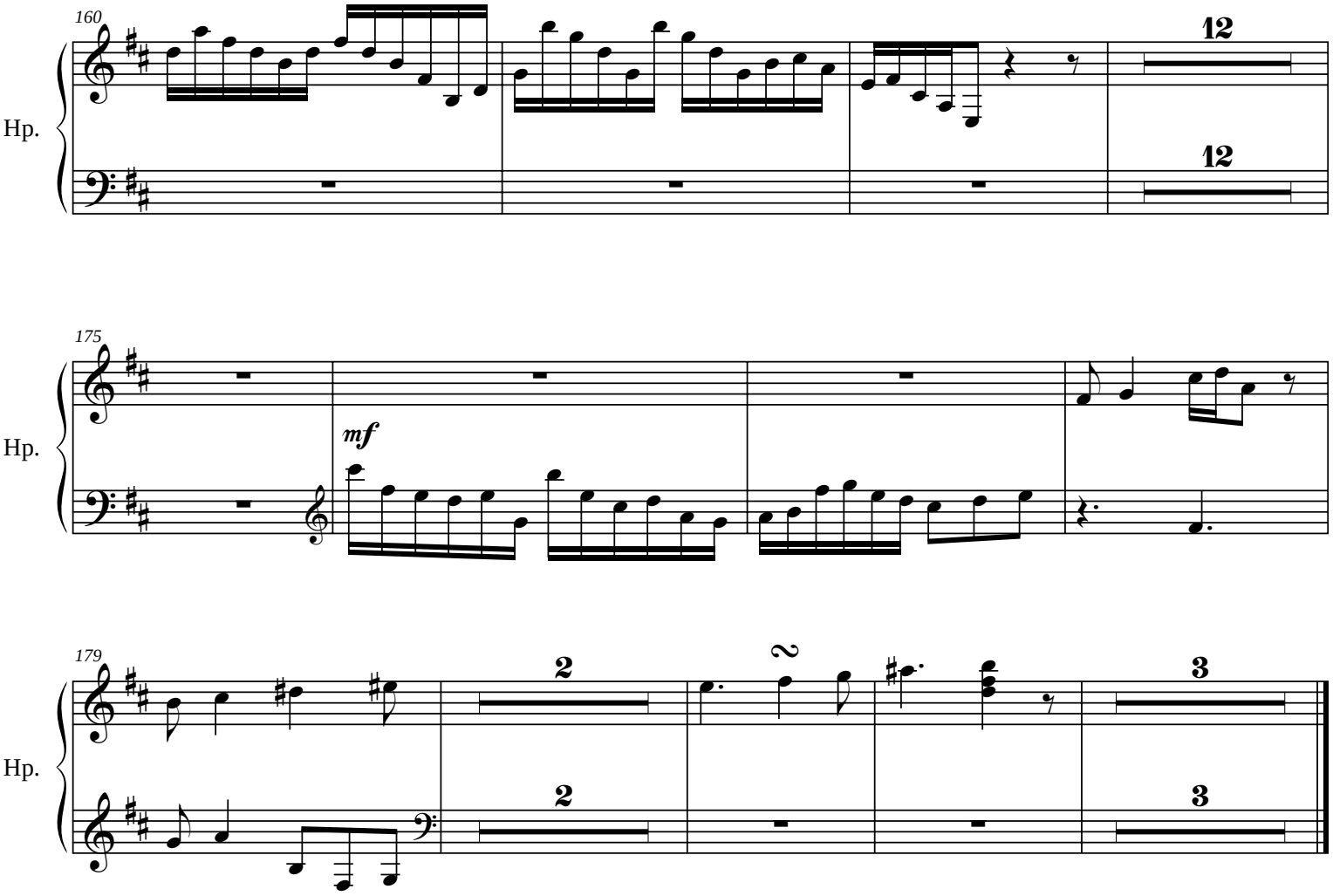
160
Hp.
12
12
175
Hp.
mf
179
Hp.
2
2
2
3
3

Organ

Voluntary for Orchestra

Christ Lag in Todesbanden

James C. Burke

(for Clyde Rollins, Jr.)

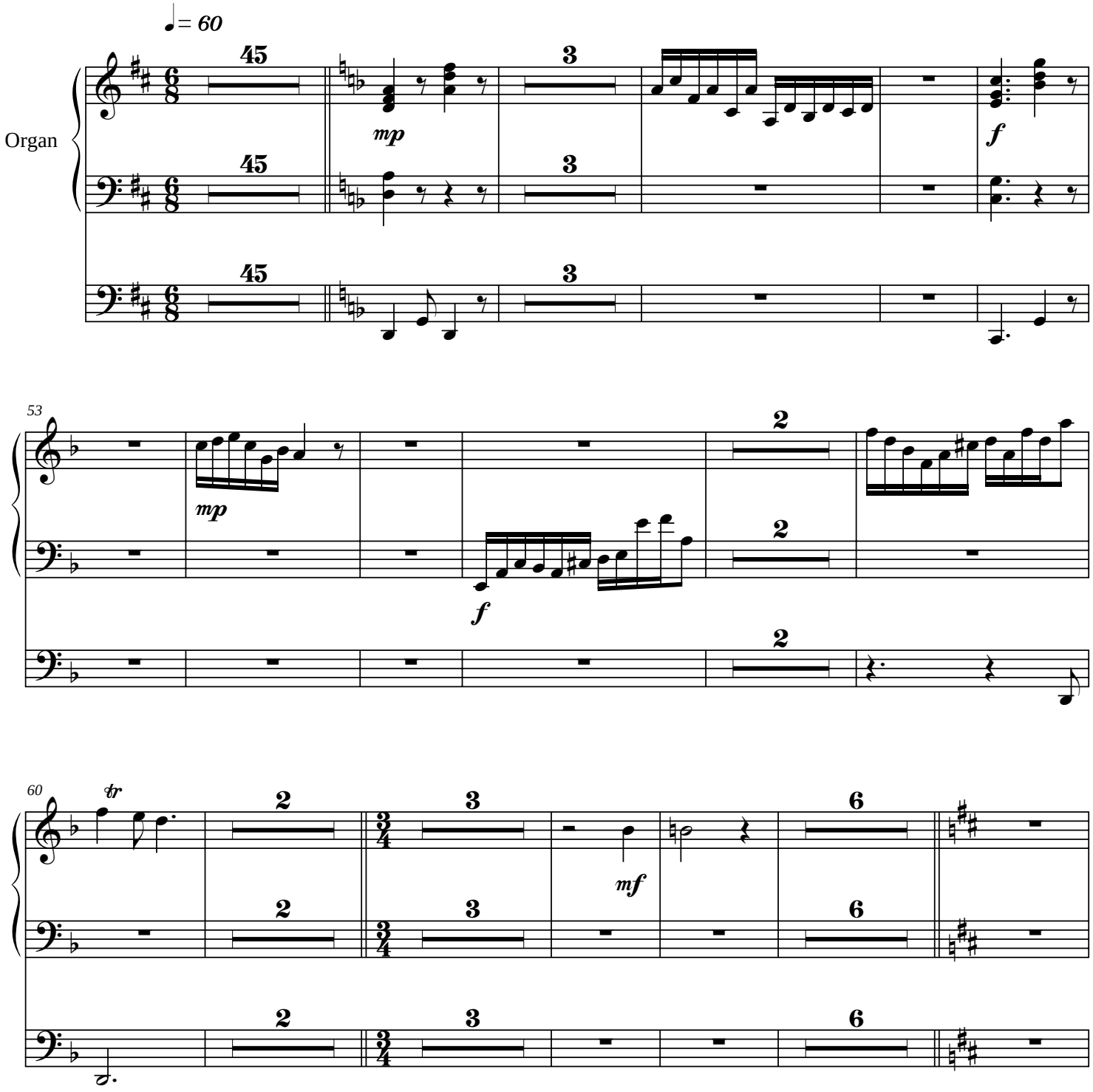

Copyright © 2005

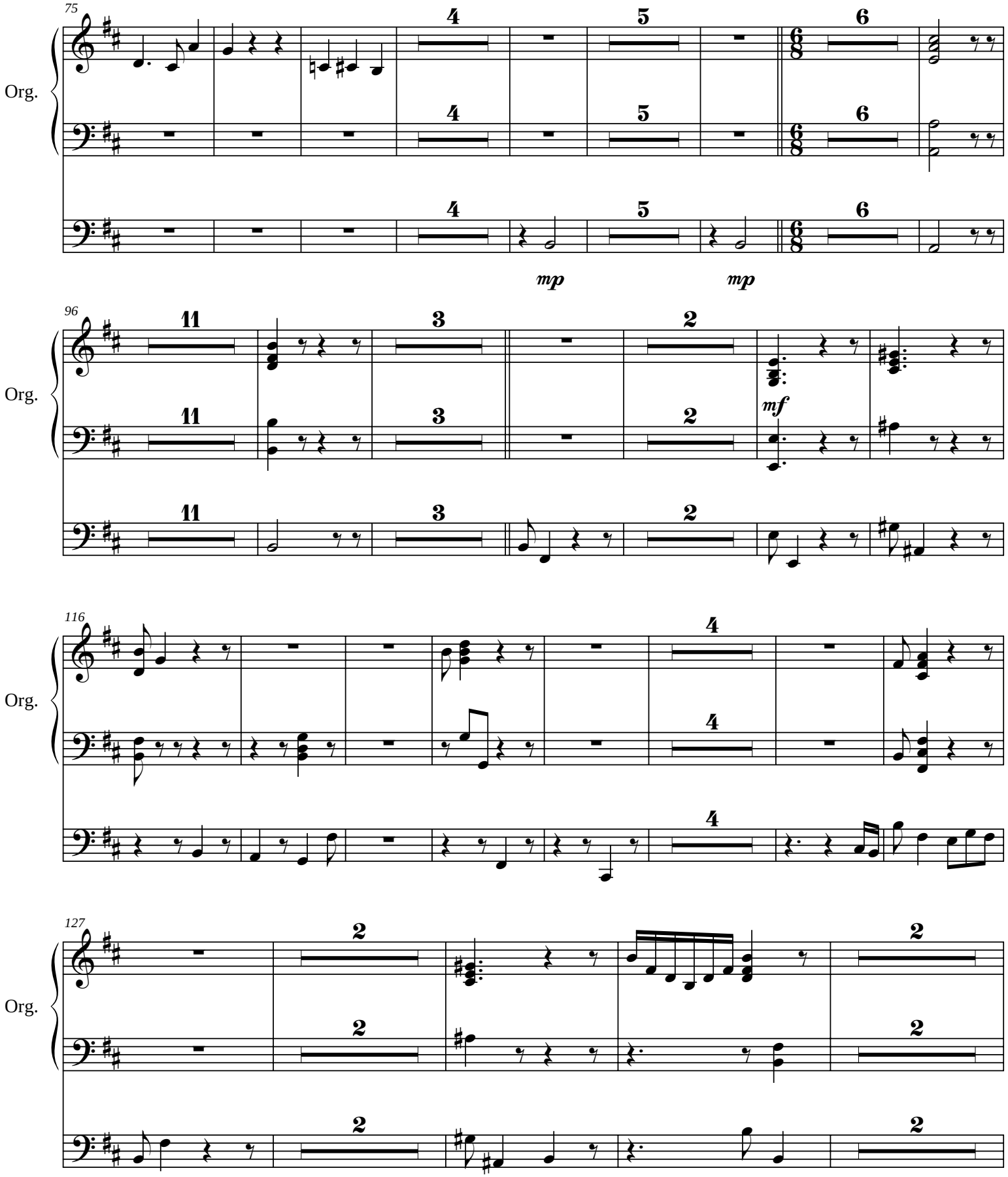
75
Org.
4
5
6
mp
mp
96
11
3
2
mf
116
4
127
2

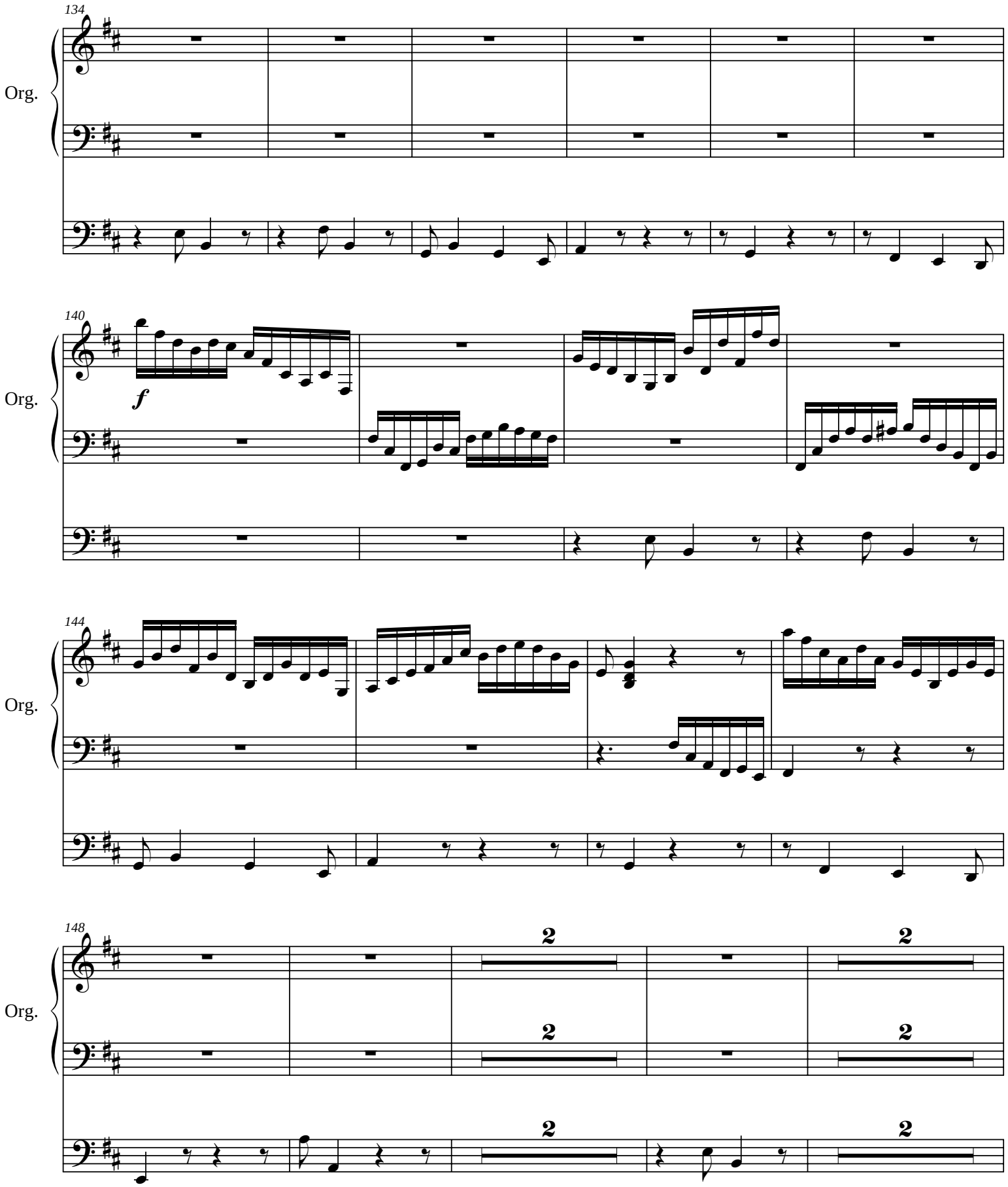
134
Org.
140
Org.
f
144
Org.
148
Org.
2
2
2
2
2
2

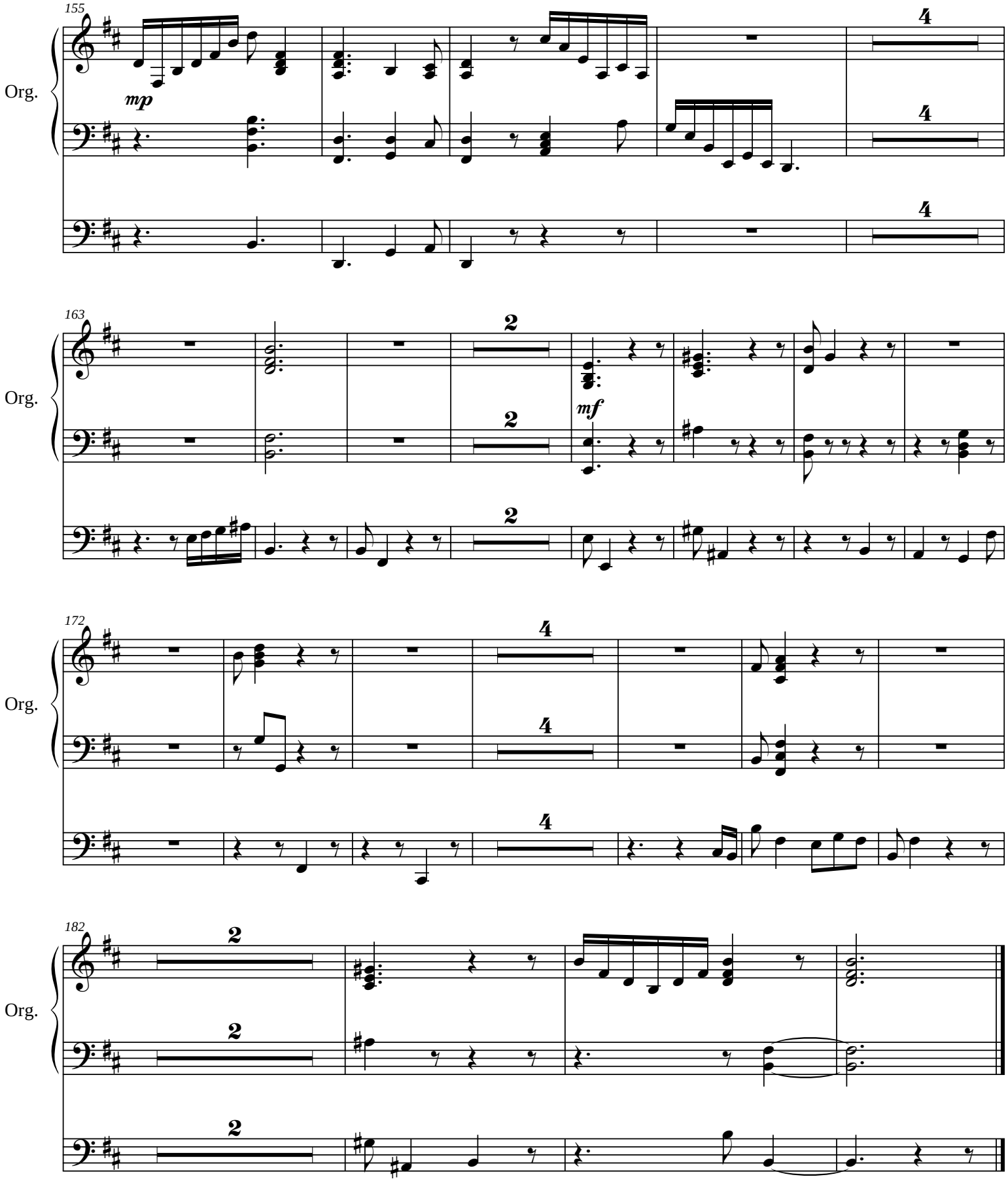
155
Org.
mp
4
4
4
163
Org.
2
2
2
mf
172
Org.
4
4
4
182
Org.
2
2
2

Violin 1

Voluntary for Orchestra

Christ Lag in Todesbanden

James C. Burke

(for Clyde Rollins, Jr.)

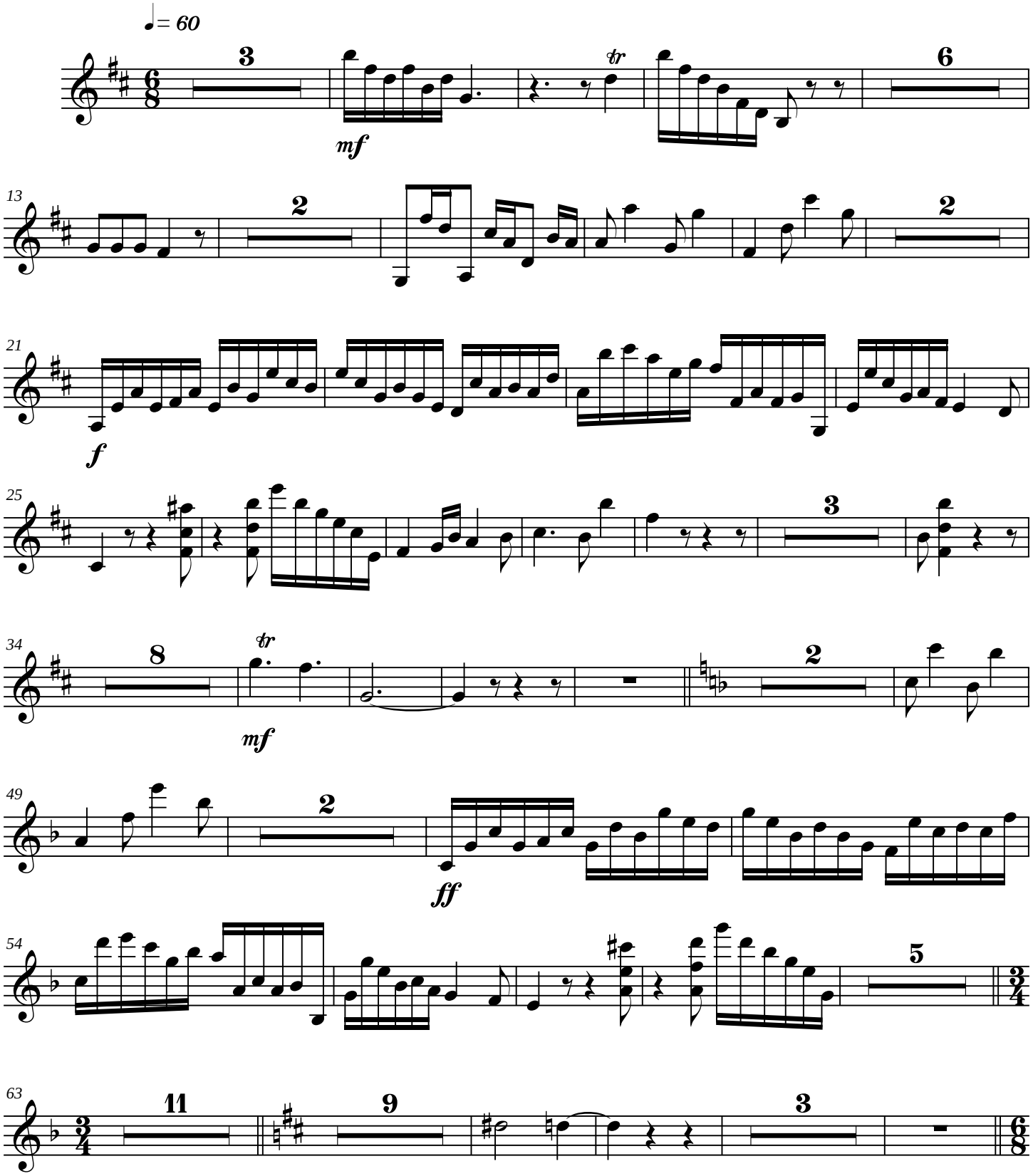

Copyright © 2005

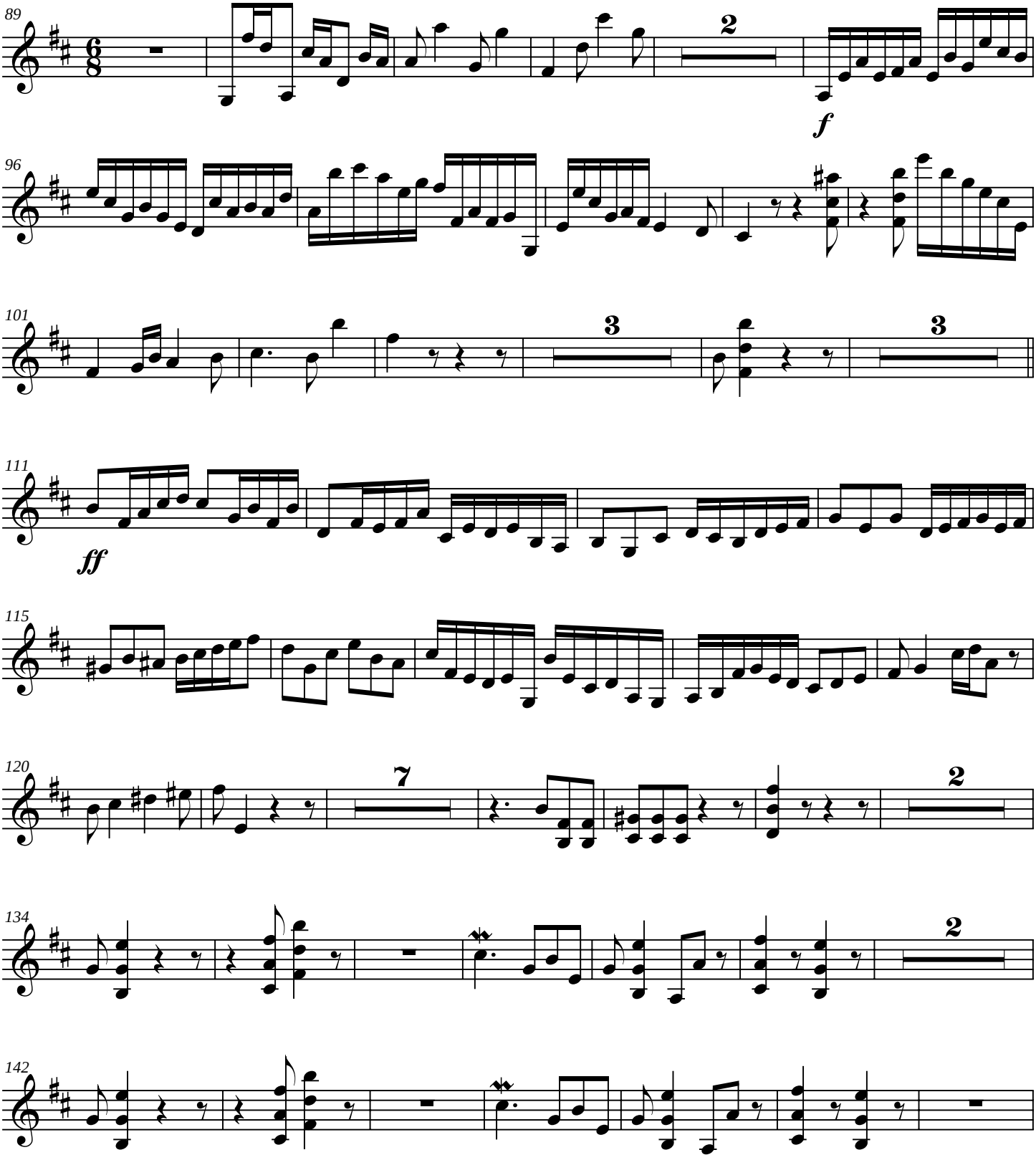
89
2
f
96
101
3
3
111
ff
115
120
7
2
134
2
142

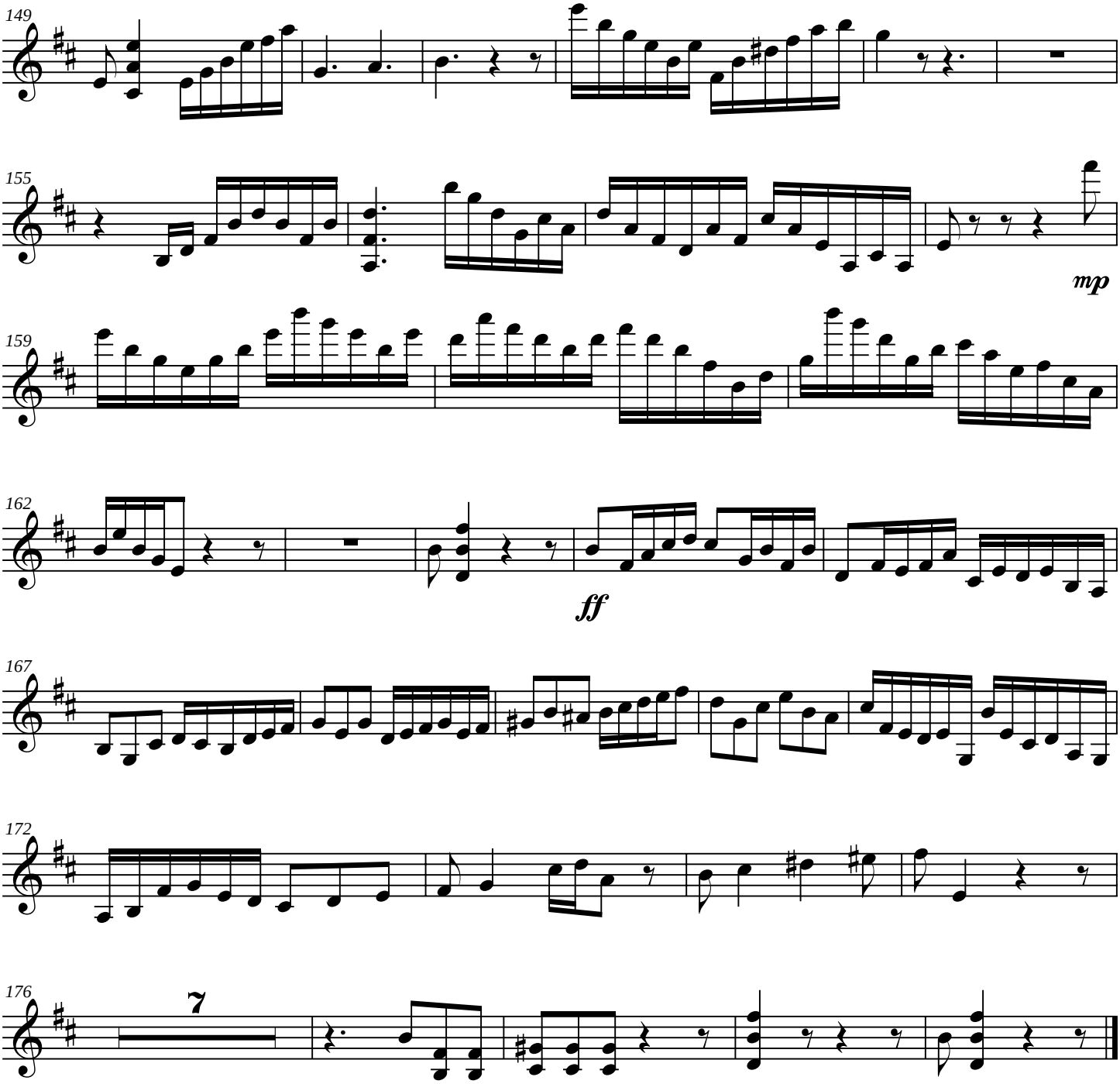
149
155
mp
159
162
ff
167
172
176
7

Violin 2

Voluntary for Orchestra

Christ Lag in Todesbanden

James C. Burke

(for Clyde Rollins, Jr.)

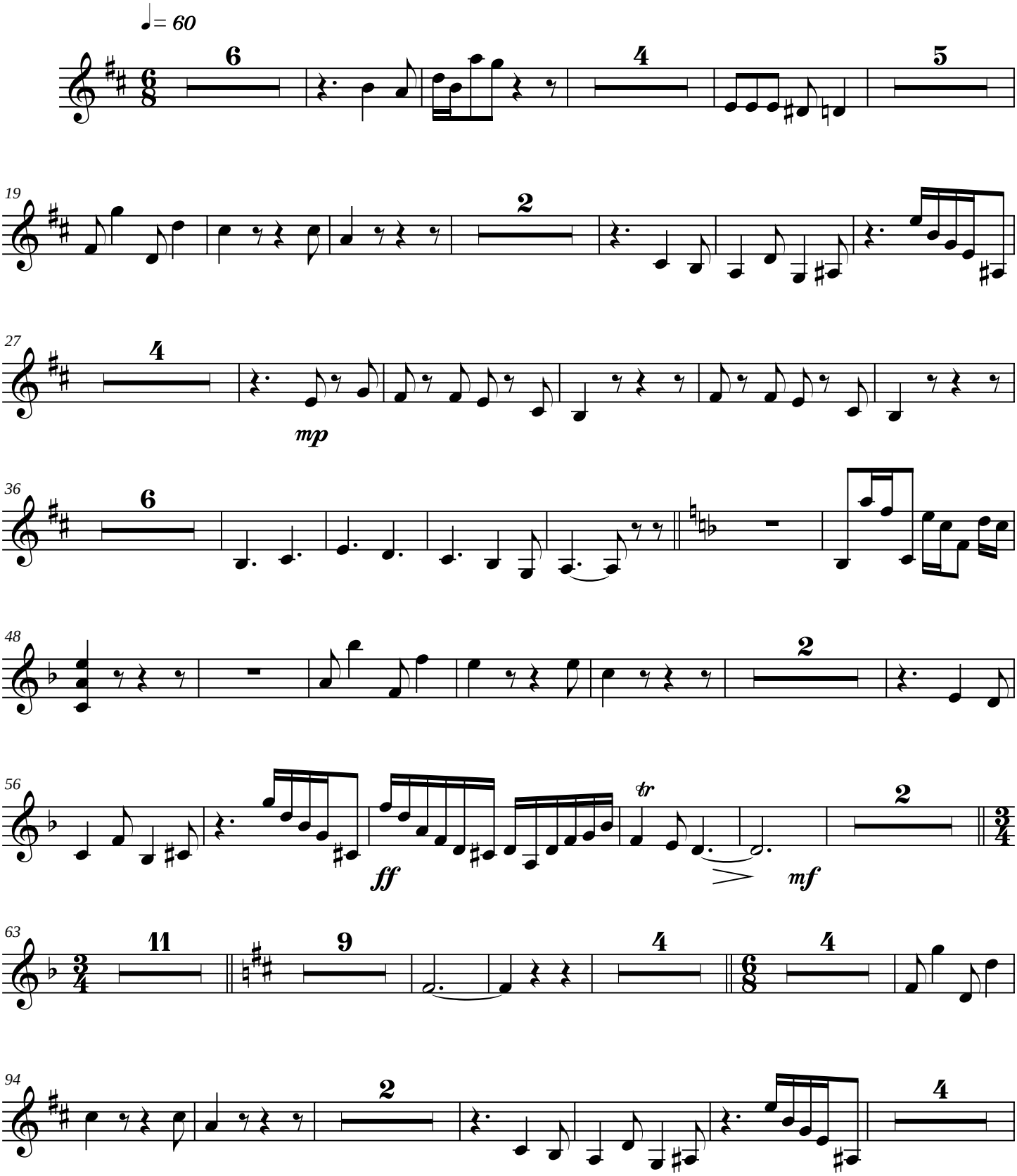

Copyright © 2005

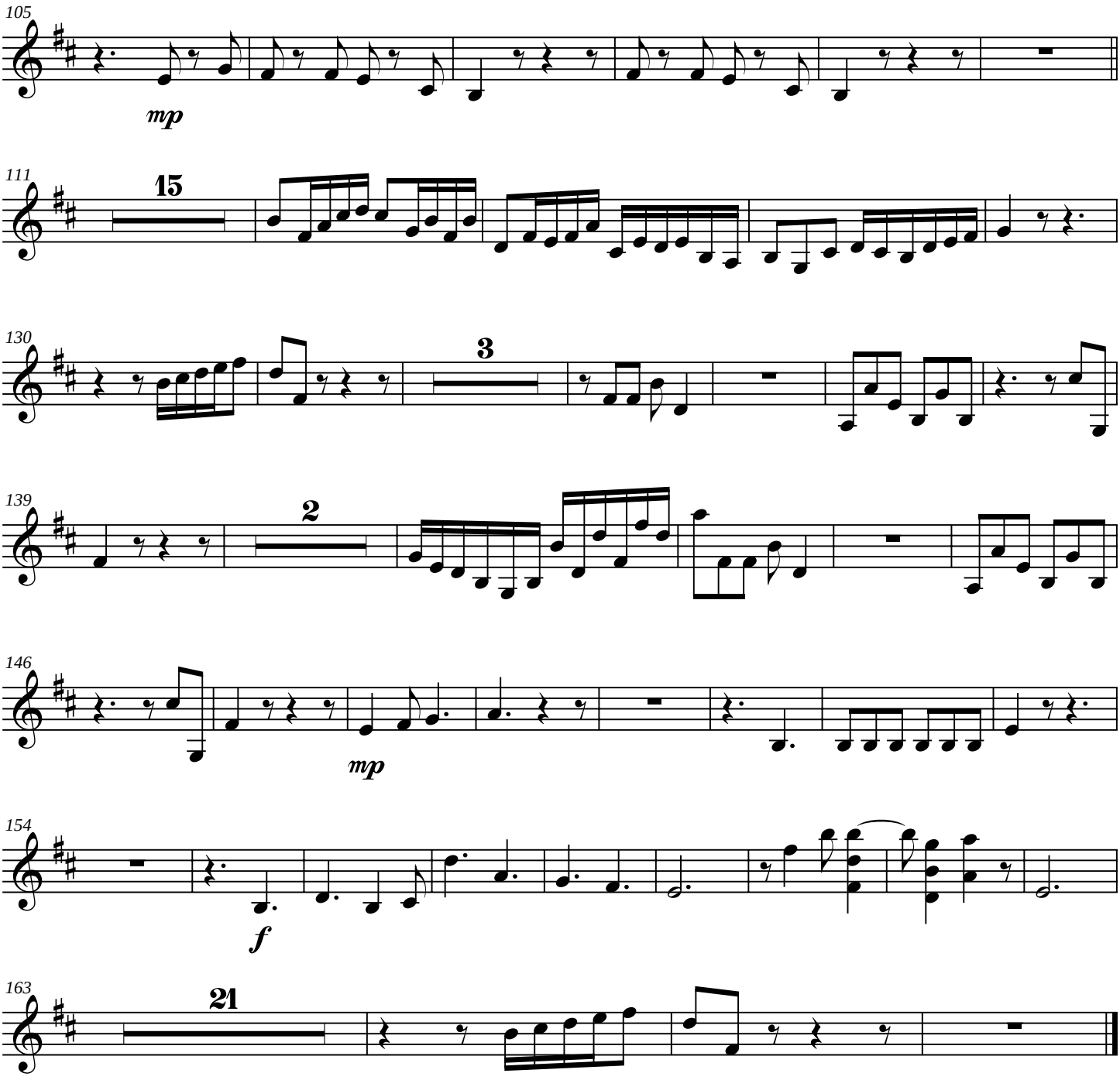
105
mp
111
15
130
3
139
2
146
mp
154
f
163
21

Viola

Voluntary for Orchestra

Christ Lag in Todesbanden

James C. Burke

(for Clyde Rollins, Jr.)

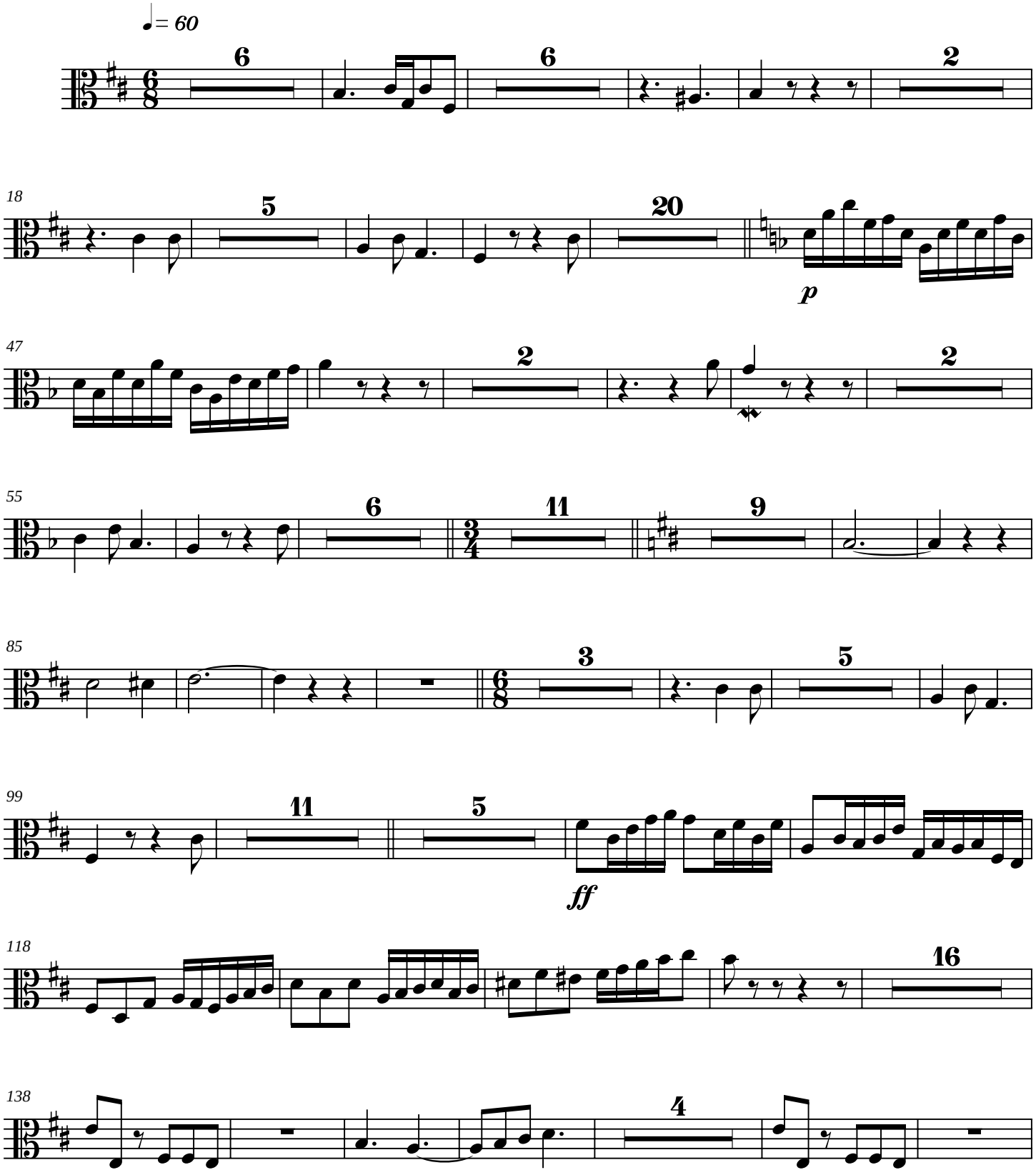

Copyright © 2005

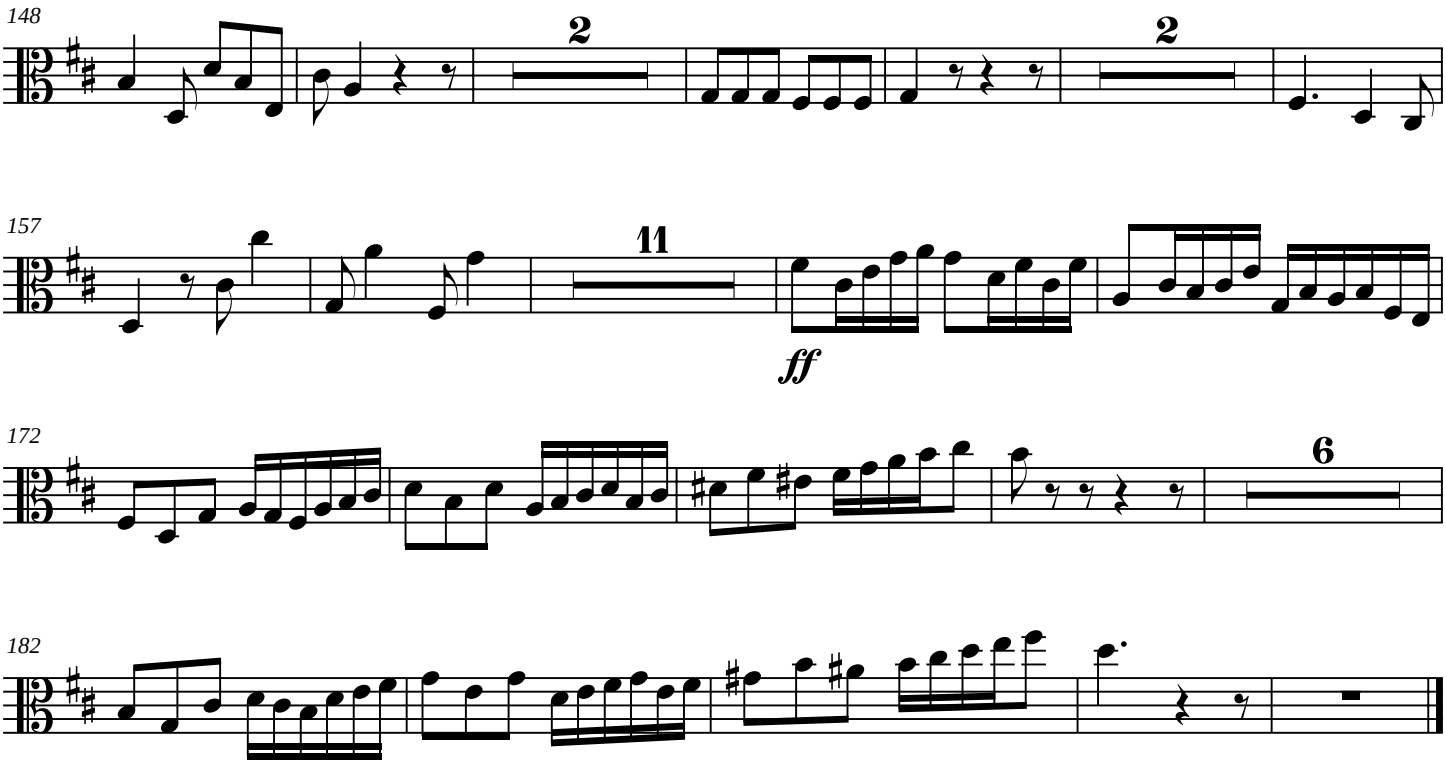
148
2
2
157
11
ff
172
6
182

Cello

Voluntary for Orchestra

Christ Lag in Todesbanden

James C. Burke

(for Clyde Rollins, Jr.)

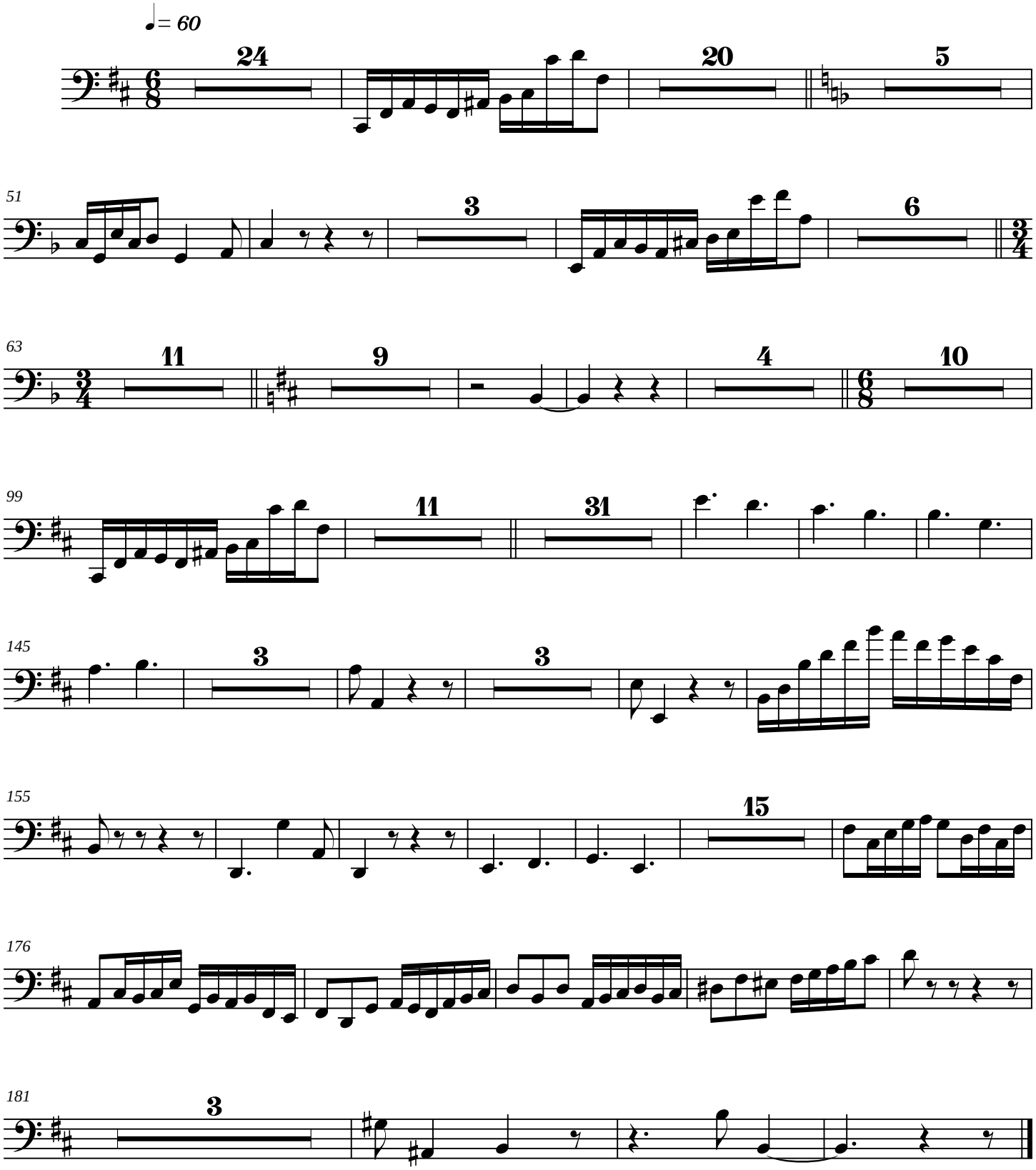

Copyright © 2005

Double Bass

Voluntary for Orchestra

Christ Lag in Todesbanden

James C. Burke

(for Clyde Rollins, Jr.)

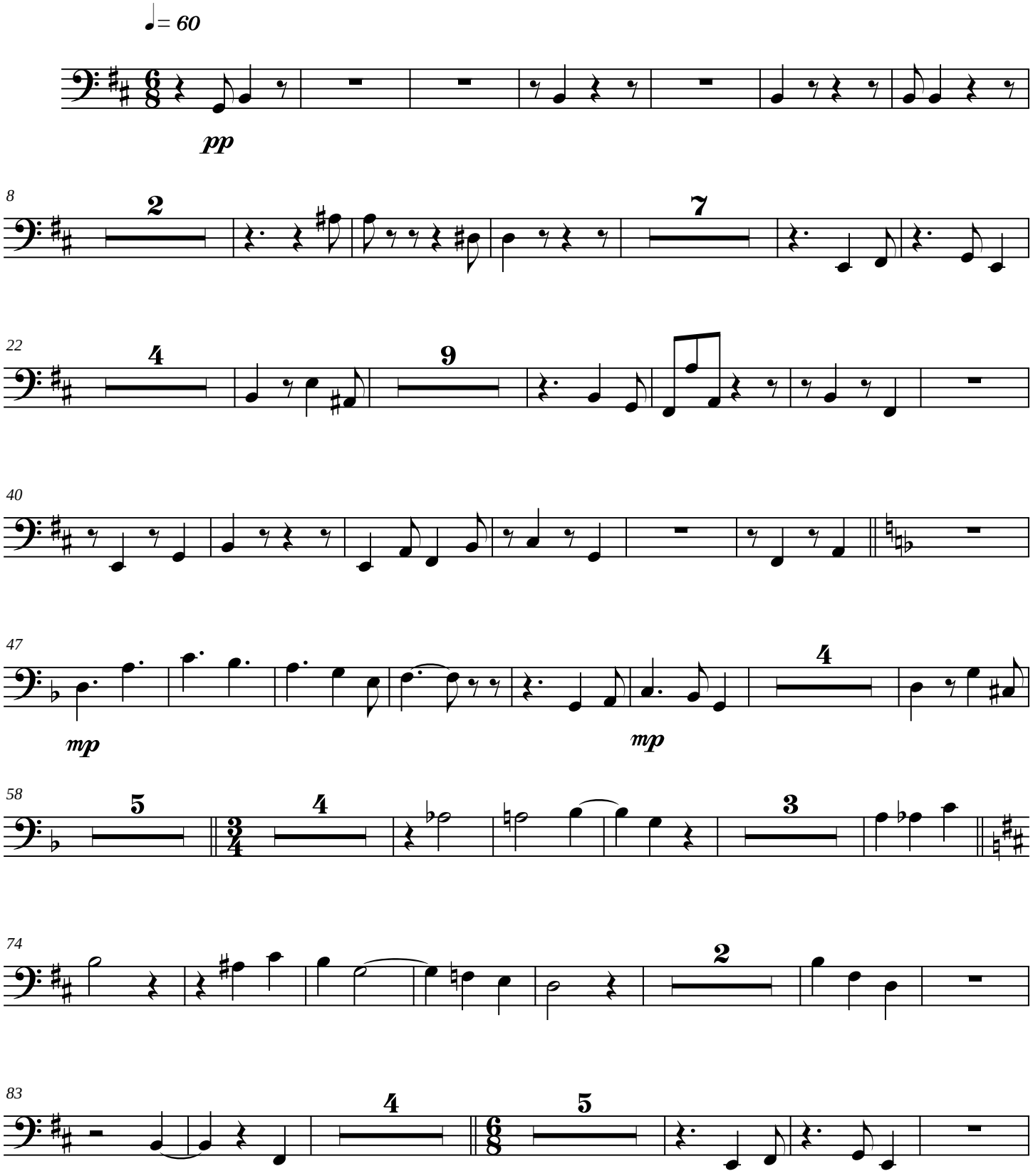

Copyright © 2005

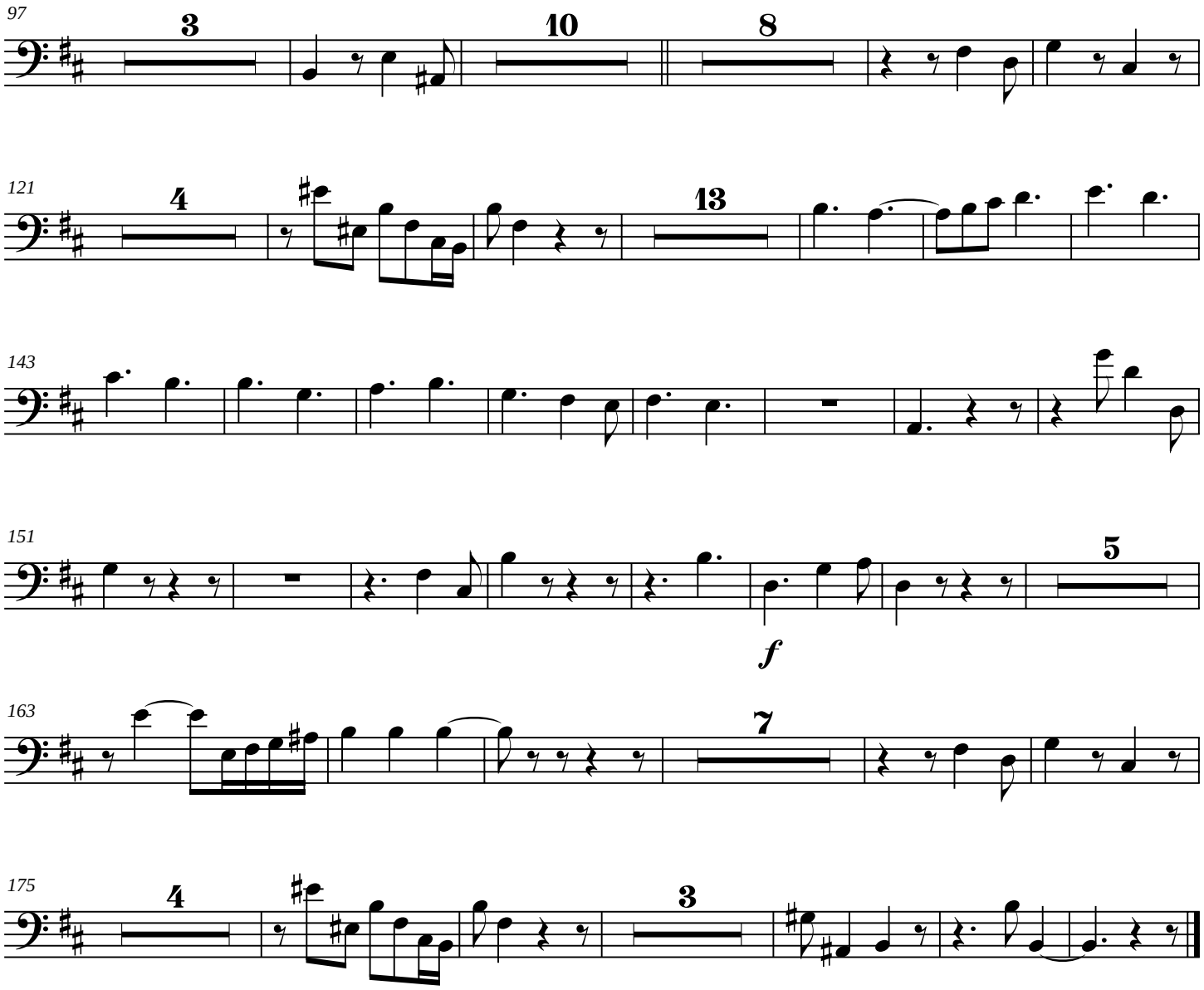
97
3
10
8
121
4
13
143
151
5
f
163
7
175
4
3